

JUL 17 1969

Pierce County Herald and

The TIMES JOURNAL

Vol. 25 No. 28 29

July 17, 1969

Single Copy

15¢



DEPUTY CHIEF CURT PARSONS of the Spanaway-Elk Plain Fire Dept. surveys the progress of a training fire at 174th and Yakima Monday night. Two buildings, one a small house and the other a large chicken shed were burned for the owner, Don Olin, as part of a training problem by the department.



DRIVER DEL LADWIG escaped with glass cuts and possible internal injuries when his rig left the road, slid down an embankment, rolled over and slammed into a tree on the Mountain Highway last week. Wrecker operator Buzz Bowerman, shown here atop the truck belonging to Lyle Nelson, was left with the task of righting the big Kenworth, replacing the trailer and getting all this back on the road.



CUBS LEND HAND. Cub Scouts from Pack 34, Den 4, came to the aid of Spanaway Cooperative Nursery by making table toys and bean bags. Pictured above turning their donations over to teacher Mrs. Sally Sheppard are (standing l-r): Tony Davis 8, Erik Modahl 9, Charles Walle 8, and Doug Symmons 8. Kneeling are Michael A. Davis 9, Douglas DuVall 8, and Larry McLaughlin 9. Not pictured, but also a contributor is Michael W. Davis. Those desiring information on the Spanaway Cooperative Nursery program can call Sheila Hager, VI 7-2566.



BIKE VS TRUCK. State Troopers Gain and Weeks are pictured administering first aid to 5 year old John Hagen, 3404 182nd Street East, after the youngster was struck by a pickup truck driven by J.F. Meyer, 38, of Rt. 1, Box 211, Graham. The accident happened at 38th Avenue East and 182nd Street East where troopers reported the cyclist missed a stop sign and went into the path of the truck.



A check for \$33,010.74 was recently presented to Pacific Lutheran University by Carroll Anderson, right, director of Lutheran Ingathering for Education (LIFE) in Minneapolis. Accepting the check is Dr. Robert Mortvedt, PLU president. At left is Norman Fintel, executive director of the board of college education of the American Lutheran Church. The check brought the total received by PLU from LIFE to \$377,783.15 toward a goal of \$1 million.

Doug Parsons With Army Water Patrol

BAD TOELZ, Germany — Army Private First Class Douglas E. Parsons, a former resident of Spanaway, Washington, has been graduated from a special American Red Cross water safety training course held in Bad Toelz, Germany.

The training qualified Private Parsons to serve as a member of the Water Patrol of the U. S. Armed Forces Recreation Centers in the Bavarian Alps of Southern Germany.

Private Parsons, who is a member of the U. S. Army's 1st Battalion 54th Infantry in Bamberg, Germany, will serve on the Water Patrol during the summer months to help ensure the safety of servicemen and their families who visit the swimming pools and lakes of the Armed Forces resorts at Berchtesgaden, Garmisch and Chiemsee.

He is a graduate of Bethel High School and attended Notre Dame University. He was employed as recreation director at Spanaway Lake.

Private Parsons is the son of Mr. and Mrs. Harley E. Parsons, 16221 Lakeside Drive, Spanaway, Washington.

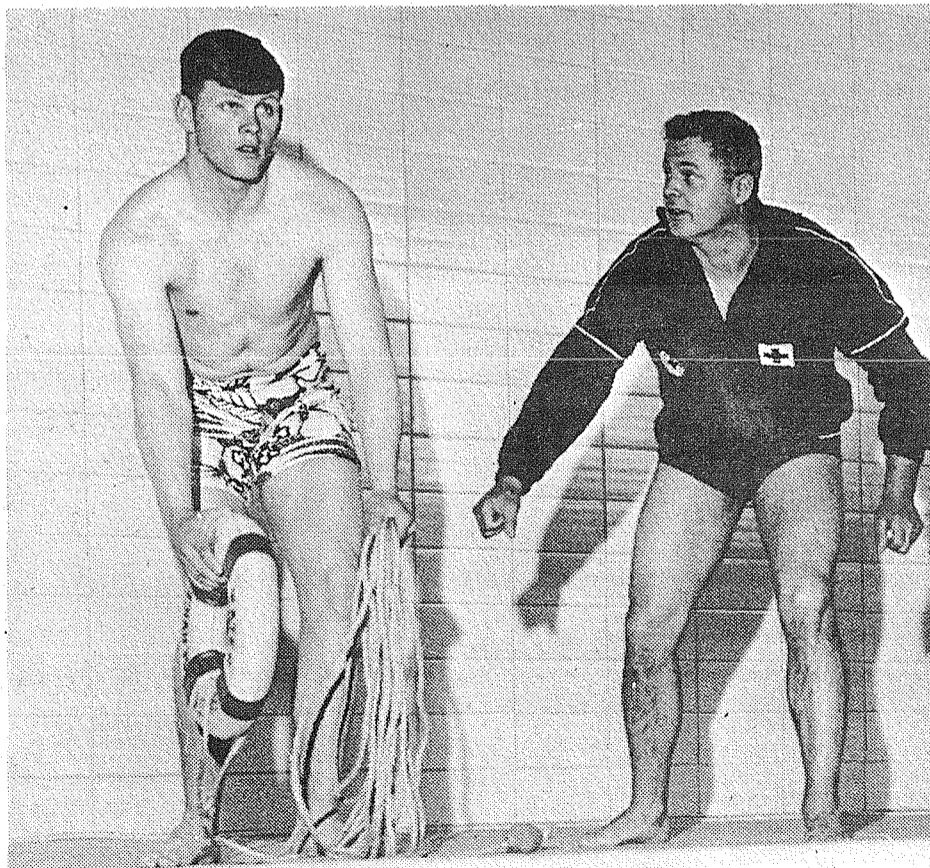

BAD TOELZ, Germany — July, 1969 — A former resident of Spanaway, Washington, Army Private First Class Douglas E. Parsons (left), practices throwing a lifeguard's ring buoy during an American Red Cross water safety course at Bad Toelz, Germany. Private Parsons has been selected by the U. S. Army to be a member of the Water Patrol of the U.S. Armed Forces Recreation Centers in Southern Germany. Instructing Private Parsons, at right, is Mr. Charles Elsom a water safety representative of the American Red Cross.

Editorial

Indian Longhouse Suggested For Point Defiance

Point Defiance Park has become a popular attraction for Pierce County residents, tourists, and school children on educational field trips.

Studded with displays of historical significance, the park has afforded historians an opportunity to recreate pioneer life as it was in early Pierce County. A tour of such displays as Fort Nisqually and Camp Nine gives one a better understanding of the past.

We feel the addition of an authentic replica of an Indian longhouse would provide a meaningful contribution to the historical attractions already in the park. It would serve to give the public greater insight into Pierce County before



MARTIN J. SAMPSON

the settlers arrived. Idea for construction of a Point Defiance longhouse was advanced by Martin Sampson, 81-year-old Swinomish Indian Chief. Chief Sampson is a frequent guest speaker at area elementary schools. In telling children of early Puget Sound life, Sampson states that one of the least understood facts about local Indians are the buildings they crafted from cedar.

Called longhouses, the structures were up to 1000 feet long and often housed an entire village. In addition to dwellings, the longhouse was also used as a social center and sometimes a council house.

The replica proposed for Point Defiance would be 50 to 100 feet in length, which is somewhat smaller than most of the early longhouses. But according to the Chief, it would serve to give youngsters some idea of early Indian architecture.

It is proposed that cost of construction be covered by donations. Old timers, such as Chief Sampson, still recall details of longhouse floor plans from which the design could be formulated.

Since the first buildings in Pierce County were longhouses, we feel there is considerable merit in Chief Sampson's suggestion and hope progress can be initiated to make it a reality.

U.S.D.A. CHOICE
BLADE-CUT
POT ROAST
54^c_{lb}

SUPER-LEAN
GROUND BEEF
56^c_{lb}

ARMOUR STAR
SMOKED
HAMS
49^c_{lb}

GRADE "A"
BAKING
HENS
44^c_{lb}

U.S. CHOICE
CENTER-CUT
CHUCK STEAK
68^c_{lb}

TYPICAL EXAMPLES OF OUR THIS WEEK'S
LOW, LOW MEAT PRICES

HAM ROAST <small>DUTY PORTION</small> lb. 69¢	ARM-CUT POT ROAST lb. 85¢
HAM SLICES lb. 98¢	CROSS-RIB ROAST lb. \$1.09
WHOLE HAMS lb. 65¢	BONELESS CHUCK STEAK... lb. 89¢
LAMB SHOULDER STEAK ... lb. 79¢	BALL PARK FRANKS lb. 79¢
LINK SAUSAGE lb. 79¢	SALMON ROAST lb. 98¢

U.S.D.A-APPROVED
LAMB SHOULDER ROAST
48^c_{lb}

4-lb. BEST BET
MACARONI 67^c

4-lb. BEST BET, LONG
SPAGHETTI 67^c

CLOVER LEAF TUNA 5/1⁰⁰

NO. 2 1/2 TINS DUCHESS, YELLOW
CLING PEACHES 4/1⁰⁰

25-lb. GOLD MEDAL
FLOUR 2¹⁹

HI HO EVAPORATED MILK 7/1⁰⁰

6-oz. NESTLE'S MORSELS 4/1⁰⁰

MASCOT DOG FOOD 14/1⁰⁰

HALF-GALLON, HI HO
ICE CREAM 69^c

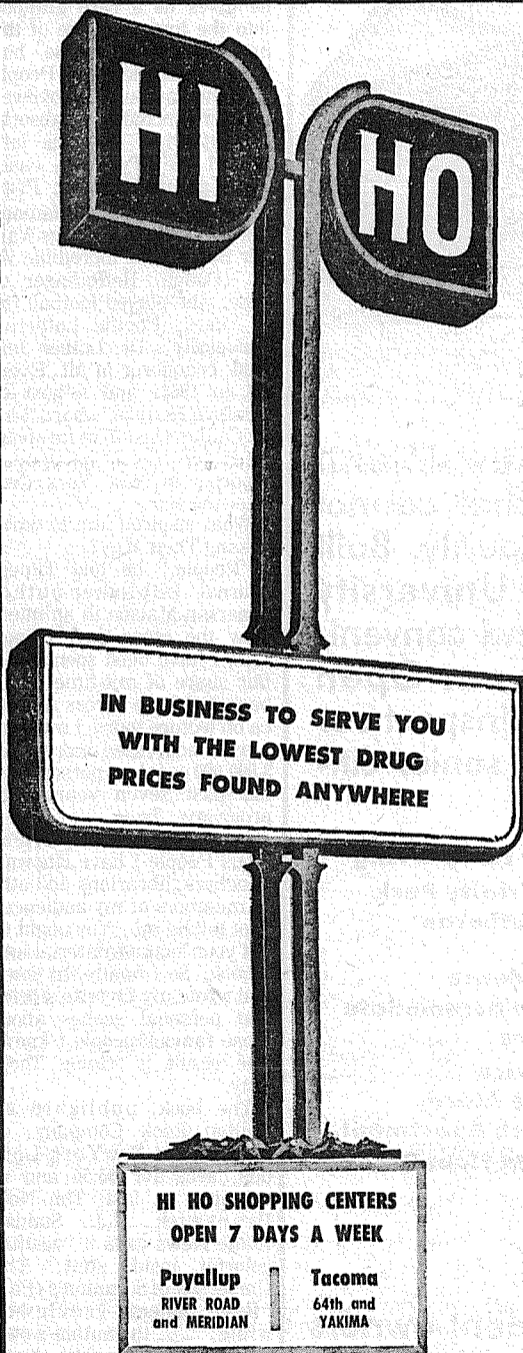

LOWEST DRUG PRICES
ANYWHERE

REG. 39¢ COTTON BALLS 4/1⁰⁰

REG. 1.50 VO⁵ HAIR SPRAY 79^c
WITH FREE 65¢ SHAMPOO

Reg. 1.05 GLEEM TOOTHPASTE ... 49^c

REG. 1.19 MOUTHWASH
SCOPE 59^c

REG. TO 1.85 DANDRUFF SHAMPOO
HEAD & SHOULDERS 79^c

REG. 1.09 VO⁵ SHAMPOO 59^c
WITH FREE 65¢ CREME RINSE

Reg. \$2.99, 20-Quart
CANNER \$1⁹⁹

PRICES EFFECTIVE NOW THROUGH JULY 19th

YAKIMA
CORN
10/59^c

SEEDLESS
GRAPES
19^c_{lb}

CALIFORNIA
SHAFTER
POTATOES
10-LB. CELLO BAG
59^c

FRESH
CABBAGE
10^c_{lb}

A NEW WAY TO RETIRE!



University House Community Retirement Center

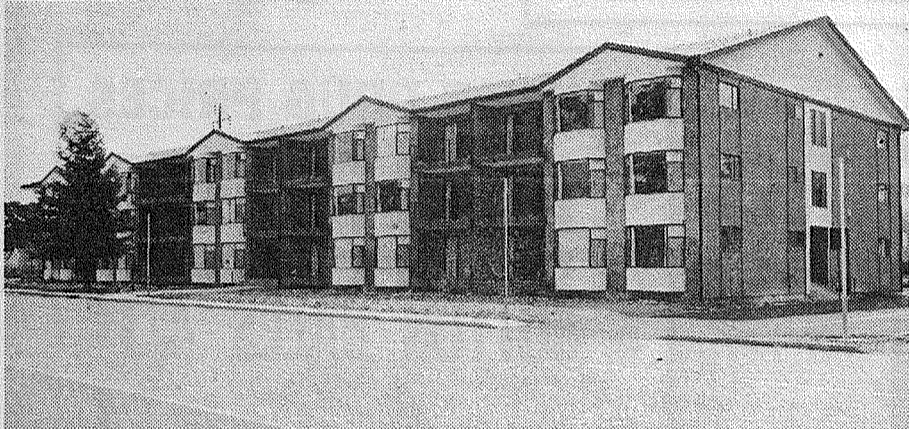

If you're over 50, Parkland's all new 45 unit University House offers advantages that cannot be duplicated anywhere in Pierce County. Built with you in mind, everything about University House is designed for your comfort and convenience. Why not take advantage of our Open House 2 pm - 9pm Sunday, July 20 to inspect our facilities and investigate our Plan for senior citizens.

- Close Bus Service
- TV & FM Built-In Booster
- Carpeting and Drapes
- Frigidaire Appliances including Dishwasher
- Door Security
- One or Two Bedroom Apartments.
- Large Reception Room for entertaining guests
- Balconies For Extra Living
- Adjacent To Trinity Park and Pacific Lutheran University
- Nurse in residence
- Wide doors to accommodate wheel chairs
- Elevator Service
- Special Nurse Alarm System in each Apartment.
- Well designed Floor Plans.

SENIOR CITIZENS

You are cordially invited by the resident-owners to inspect University House on Sunday, July 20th from 2 pm - 9 pm.
Refreshments will be served.

OPEN HOUSE JULY 20 2pm to 9pm

For Information Call
LE 1-3991

UNIVERSITY HOUSE

Community Retirement Center
400 Wheeler Street
Parkland

Parkland Author's Latest Book Refreshing Reading

To say that Parkland author John McCallum's 12th book, "GOING THEIR WAY," is delightful reading for people of all ages and tastes is like saying fresh air is good for you.

This latest volume, featuring his life with famous people since the end of World War II, illustrates that the one-time Tacoma newspaper man is not only a good all-around writer, he is also a good reporter. To write well is a talent of sorts, but to be an objective reporter requires hard work.

John McCallum, who is spending his vacation at his father's home, 11407 17th Avenue East, before starting a new lecture tour in New York State in late August, has always been fascinated with famous people. With zest and verve and great good humor he gives us a rare glimpse into the lives of some of the headline-makers he has known down the years. People like the famous Eisenhower brothers, including an absorbing interview with the late General Ike; Ty Cobb, baseball's greatest player; Princess Grace Kelly; famous author-historian James Warner Bellah; the incredible W. W. (Pudge) Heffelfinger of Yale, who played football for 50 years; Pacific Lutheran University's Dr. Luther Jerstad, conqueror of Mt. Everest in 1963; and a host of "Damon Runyon" characters McCallum used to write about when he was a newspaper reporter in New York City after the war.

What inspired him to write "Going Their Way?"

"People," he told Times-Journal publisher-author Emerson Matson in an interview the other day. "Since 1962, I have been spending a fair share of my time going back and forth across America on lecture tours. I imagine I have addressed more than 3,000,000 people in person over the past seven years. My programs have revolved around the general topic, 'Famous People I have Known.' Teachers, librarians and other members of my audiences kept telling me, 'You ought to put your lecture material into a book.' So I finally sat down and wrote my favorite stories and personal scenes about those famous people I knew. The result is 'Going Their Way.'"

The book, published by Chilton Book Company, of Philadelphia-New York-London, sells for \$5.50 and is catching on fast. The New Brunswick, N.J., Sunday Home News calls it "zestful, colorful, inside stuff." The University of Scranton's (Pa.) "Best Sellers" reviewer wrote: "... the author's own optimistic personality shows

through the entire book in very pleasant contrast to the psychotic agonizers who usually clutter today's scene.

John McCallum was born in Tacoma, in 1924. He was educated at Lincoln High School, Washington State University, and New York University. After serving in the infantry and tank destroyer units in World War II, he finished WSU, had a brief fling at professional baseball with the Portland Beavers of the old Pacific Coast League, and then settled in New York City for the next 12 years, employed variously as a newspaper sports columnist, staff writer for the famous NEA Syndicate, editor of several national magazines, public relations director of The National Football Hall of Fame, and associate editor of a New York publishing house.

Drama Workshop

A summer drama workshop and two television courses will be offered by the Pacific Lutheran University speech department during the second PLU summer session beginning July 21.

The drama workshop offers five weeks of intensive study of stage management, lighting and all other phases of production, and will culminate with a dramatic production.

Theodore O. H. Karl, chairman of the PLU speech department, is the course instructor.

A television workshop and a course in the use of television by the classroom teacher will be taught by Judd Doughty, head of the PLU radio and television department.

The workshop will stress study of creative and production techniques of television programming, featuring extensive use of studio equipment.

Examination of television as an instructional device in the classroom is the theme of the second TV course.

INSURANCE
Military - Home - Business
LE 7-4904
Auto Fire Life Bonds
IRENE CLEMENS
Agency - Parkland
10329 Pacific Ave.

JULY SALE BLANKET SALE



Cannon Blankets

55% RAYON • 45% POLYESTER

Sharon Thermal Blanket from Cannon Monticello gives warmth without weight and it's ideal for year round use.

Plymouth, also from Cannon Monticello is mothproof, washable, and non-allergenic. It also has Cannon's exclusive Lock-Nap finish that reduces shedding, piling and matting.

YOUR CHOICE
\$3.33

SPROUSE
-REITZ-
VARIETY STORES

8218 Pacific Ave.

DANCE

Featuring
Ray and Stel HARRIS

6 Nights Weekly

JOLLY ROGER

3724 E 112th
LE 1-2223



MRS. HERBERT JONES pours a glass of champagne for Mrs. Noye Balmer while Mrs. Carl W. Brodin looks on. The trio were working out details for a 29th District Republican Club Champagne Picnic to be held Sunday July 20 at the Clear Lake home of Mr. and Mrs. Jones.

Republicans Hold Champagne Picnic

The 29th District Republican Club is making plans for a fund raising Champagne Picnic to be held 4 to 7 p.m. Sunday July 20 at the Clear Lake home of Mr. and Mrs. Herbert G. Jones.

General chairman of the event is Mrs. Carl W. Brodin, assisted by Mrs. Noye Balmer. Club president Harold Peterson and Mrs. Gordon Korsmo are in charge of invitations, Dr. J.H. Nokleberg supplies, W. "Bill"

Smith clean up, and Col. R. Ziehm heads the telephone committee. Ticket chairman is Vernon Brazeau.

Chefs for the affair will be Dr. J.J. Erickson, Arne Haynes and Herbert Jones. Pierce County Young Republicans are in charge of the no host bar.

Tickets may be purchased from Vernon Brazeau or any of the committee members. Reservations will be limited to 150 persons.

Jody Abbott June Bride

Jody Abbott, daughter of Mr. and Mrs. Robert L. Abbott, 11915 Spanaway Loop Drive, became the bride of John D. Coffey Jr. in Parkway Presbyterian Church June 27.

The new Mrs. Coffey is a graduate of Franklin Pierce High School and attended Eastern Washington State College. The groom is from Lynchburg, Virginia, and was recently discharged from the Army after a tour in Vietnam. He is presently employed by Mutual Fir Columns.

The couple were married by the Rev. Wesley Drummand. She wore a full length alencon lace over satin gown designed with long sleeves and a sabrina neckline. The full tiered skirt fell into a chapel length train, and the gown was accented with pearls and iridescents. A single white rose held the veil to her hair.

Given into marriage by her father, the bride selected pink and yellow as her colors. Maid of honor was Lynda Abbott, and bridesmaids were Mrs. Dave Blauvelt, Mrs. Douglas Evans, and Mrs. Thomas Pomeroy III. Angela Childs was flower girl.

Standing with the groom were Robert Lee Abbott,

Rash Under Wedding Ring Not Sign Of Unhappy Marriage

Wilmington, Del. (WMNS) — If you suddenly develop a rash under your wedding ring, is this a sign that all is not well with your marriage?

Some psychologically-oriented doctors favor this explanation, but a woman doctor takes a prosaic view. In a letter to a medical journal, Dr. Bernadine Z. Paulshock reasons this way: take a young woman, put a wedding ring on her, place her in the kitchen to wash the breakfast, lunch and supper dishes day after day, add several pounds as the years pass "distributed from head to toes, including the ring finger," then notice the itchy rash under the wedding ring. That's Wedding Ring Dermatitis, caused by dishpan detergent trapped beneath the tightening band.

And what if your rash appears only under the wedding ring and not under other rings you're wearing? Paging Dr. Paulshock . . .

brother of the bride, Allen Paffenroth, and Gerald Paffenroth. Michael Childs was candlelighter and page.

A reception in the church parlor followed the ceremony.

WOMEN'S WORLD

the Second Forty

by Margaret Brookfield

A FORUM ABOUT MATURE WOMEN

Pen Pal
Dear Miss Brookfield:
I am a widow in the early 40's and do like to write letters. By any chance would you know of any pen pal clubs I could get in touch with? I would appreciate your help.
E.M., Wittman, Md.

Dear E.M.:
There are numerous pen pal clubs but the majority cater to youngsters or students. Two international pen pal clubs, however, do include mature correspondents. They are: Letters Abroad, Inc., 209 East 56th St., New York, N.Y. 10022 and the International Friendship League, 40 Mount Vernon St., Boston, Mass. 02108. The first is for pen friends from 15 to 50; the League is for correspondents from seven to 75.

A spokesman at Letters Abroad said they receive more requests for international pen pals from students. "We get few inquiries from European housewives." Also,

while there is no fee for this service at present, Letters Abroad plans to start charging one dollar starting in September. With the initial inquiry to any pen pal club, enclose a self-addressed stamped envelope. Give age, occupation and interests.

Pregnant At Fifty
Dear Miss Brookfield:
Recently, when some of the "girls" got together at my house, a question came up. Maybe you can answer it. We are all married women, well over 40. Our question: what is the oldest age at which a woman got pregnant.
K.L., Doylestown, Pa.

Dear K.L.:
According to medical authorities, pregnancy is rare in women over 50. Professor P. J. Huntingford, M.D., a British gynecologist, was recently quoted as saying: "I should hesitate to say, however, that conception cannot occur beyond the age of 52 years. Indeed, I was recently at a discussion at which it was claimed that a lady of 58 had conceived."

If your question was not prompted by idle curiosity but the doubts of "one of the girls," we would suggest a talk with a physician. One of the first signs that the menopause is approaching is usually a change in the pattern of menstrual bleeding. Sometimes the period may come earlier than usual; sometimes later. An entire period may be skipped. Occasionally a woman will skip a few months and then resume. This irregularity can go on for two or three or more years before menstruation ceases entirely.

Unhappy Working Wife
You seem to get many letters from women who want to return to work so I thought you might like to hear from someone with a different viewpoint. After the children married I spent one happy year running the house. Then my husband had a business set-back and I returned to work "for a while." That was three years ago and I hate it. I'm a secretary. Eight hours a day I take orders from my boss and try to read his moods. (Talk about moody women!) At night I rush home to prepare dinner and look forward to an evening filled with such joys as washing dishes, ironing, cleaning, marketing. By bed time, I am exhausted. As so many women seem so anxious to return to business, can you tell me if there is something wrong with me?

D.Y., Oklahoma City, Okla.
Dear D.Y.:
There's nothing wrong with you. Obviously, you are one of those women who enjoy running a home. If your husband's business set-back hasn't been straightened out, perhaps you might explore the possibilities of buying a dishwasher, sending the clothes to the laundry, etc., before you have a set-back yourself.

Have you a problem as a mature woman, or with one? For advice and help write to Margaret Brookfield, Information Center on the Mature Woman, 3 West 57th Street, New York, N.Y. 10019.

British Wives Meet
The British Wives Club a branch of the Transatlantic Brides and Parents association will hold their monthly social on Friday July 18th at 7:30 p.m. at St. Johns Lutheran Church in Lakewood.

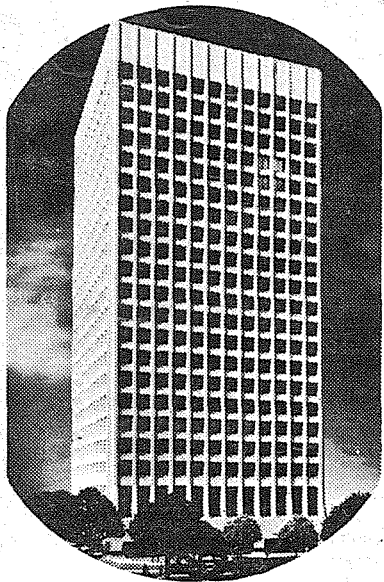

BANK OF WASHINGTON Consolidated Statement of Condition/June 30, 1969 Tacoma, Washington

SOON . . . on the Tacoma skyline . . . 22-story
Bank of Washington Plaza. Occupancy: late 1970.

ASSETS

Cash and Due from Banks	\$ 54,324,575.64
Investment Securities:	
United States Government Obligations	31,312,537.43
Obligations of States and Political Subdivisions	33,498,024.63
Other Securities	1,318,229.00
Trading Account Securities	4,084,787.77
Total Cash and Securities	\$124,538,154.47
Loans	297,841,777.04
Bank Premises and Equipment	12,320,326.53
Customers' Liability Under Letters of Credit and Acceptances	9,054,278.93
Other Assets	6,149,246.30
TOTAL ASSETS	\$449,903,783.27

LIABILITIES

Demand Deposits	\$165,749,607.29
Time Deposits	218,365,413.15
Total Deposits	\$384,115,020.44
Funds Borrowed	14,640,875.76
Letters of Credit and Acceptances	9,054,278.93
Accrued Taxes and Other Expenses	2,482,823.79
Other Liabilities	10,915,388.17
Total Liabilities	\$421,208,387.09
Reserve for Possible Future Loan Losses	5,978,742.42
CAPITAL ACCOUNTS	
Common Stock	\$ 7,368,262.50
Surplus	9,531,737.50
Undivided Profits	5,816,653.76
Total Equity Capital	\$ 22,716,653.76
TOTAL LIABILITIES AND CAPITAL	\$449,903,783.27

Board of Directors

Thomas W. Anderson, Concrete Technology Corp.
John L. Aram, Weyerhaeuser Company
Grant Armstrong, Murray, Armstrong & Vander Stoep, Attorneys
*Carl B. Birkenmeyer, United Pacific Insurance Group
*A. E. Blair, Blair, Thomas, O'Hern & Daheim, Attorneys
Jack N. Briggs, H. A. Briggs Company
*Goodwin Chase, Chairman of the Board and President
Ben B. Cheney, Cheney Lumber Company, Inc.
Hollis Day, Day's Tailor-d Clothing, Inc.
Leonard J. Forrest, ITT Rayonier Inc.

Wm. R. Haselton, St. Regis Paper Company
Norman L. Iverson, Norman L. Iverson Co.
*Paul R. Kirk, G. R. Kirk Company
*L. Evert Landon, Nalley's Fine Foods, Division of W. R. Grace & Co.
Joe L. Long, Jr., Atlas Foundry & Machine Co.
Joseph S. Martinac, J. M. Martinac Shipbuilding Corp.
Eric T. Moe, Balcom and Moe, Inc.
L. T. Murray, West Fork Timber Co.
*Joseph E. Nolan, Weyerhaeuser Company
Thomas W. Owen, Vice Chairman of the Board of Directors

*Charles I. Randall, Chairman of the Executive Committee of the Board of Directors
W. L. Thraillkill, Chairman of the Board—Spokane
August von Boecklin, Lifetime Federal Savings & Loan Assn.
J. A. Woodworth, Woodworth & Company, Inc.
F. Lowry Wyatt, Weyerhaeuser Company
Arthur S. Coffin, Honorary Member
Henry O. Foss, Honorary Member
*Member Executive Committee

PARKLAND BANKING CENTER DEPOSITS \$14,028,978.34

OFFICERS
Earl H. Dryden, Executive Officer
J. H. Johnston, Assistant Executive Officer
Eleanor C. Vetter, Operations Officer

McCHORD AIR FORCE BASE BANKING CENTER DEPOSITS \$5,113,358.76

John H. Hehn, Executive Officer

READ USE CLASSIFIED ADS for fast results

LE 7-0223

1 Misc. For Sale

MOTOROLA Compact stereo. Good condition, \$30. Ruth, LE 7-3623. 69-184

TUPPERWARE, Peggy, LE 7-0414. Call for a party dating.

1 BEDROOM trailer. Skirting and awning. Hooked up. \$3,000. LE 1-1679. 69-181
ALLERGY SUFFERERS Air Purifier. T.V. Tube tester. GR 2-8528. 69-196

BEELINE FASHIONS Stylists. Start now, earn good money plus enjoy benefits of a generous discount on family wardrobe. Work own hours. No investment. Call Mrs. Arends. LE 7-3863. 69-195

CONSOLE SPINET PIANO. Will sacrifice to responsible party in this area. Cash or terms. Also ELECTRIC ORGAN. Write or phone Credit Mgr., 503-363-5707, Tallman Piano Stores, Inc., Salem, Oregon 97308. 69-198

TOP SOIL, Gravel. LE 1-1124. 69-1

SHETLAND Welsh pony. Real good with kids. 848-1606. (G)

ROUND oak table. Pump organ. 848-2280. (G)

2 Autos For Sale

GOOD SELECTION USED CARS - TRUCKS GR 4-9294 LARRY ATTWOOD 8228 Pacific Ave.

1953 FORD 2 door, stick, radio; heater. Best offer. LE 7-4332.

62 STUDE 4 Dr. SW V8, Heater, stick, clean, good tires. \$400.00.
63 FAIRLANE 4 Dr., V8, Auto, Radio, Heater. \$595.00. LE 1-0566. 69-199

18 Real Estate Wanted

Listings Wanted Buying or Selling Real Estate Service Call Devereaux Realty 12152 Pacific Ave. LE 7-8658

3 Trucks, Equipment

1951 STUDEBAKER 1/2 ton Pickup. Canopy, overdrive, good tires, good engine. 848-1724. (H)

NEW - MORE POWERFUL

the 1969's ARE HERE VOLKSWAGEN 27 MAJOR CHANGES COME IN

Tom Carstens AUTOHAUS 7030 So. Tacoma Way GR 4-0666 TACOMA DEALER SINCE 1955.

22 WANTED TO BUY

BSA or Aerial parts. Phone evenings. VI 7-7364.

23 Help Wanted

BLUEBERRY Pickers wanted, you pick. Berries for sale. 74th Madison.

WOMEN WITH Experience in laundry, dry cleaning, pressing. LE 7-9969. 69-200

24 Work Wanted

CEMENT WORK, PATIOS, Porches, Sidewalks, Driveways. Free Estimate. WA 2-6884. 69-201

19 For Rent Or Lease

2 BEDROOM all-electric house, \$70 per mo. Graham. 893-2574. 69-193.

Let "SUBUR-MAN" serve YOUR RENTALS

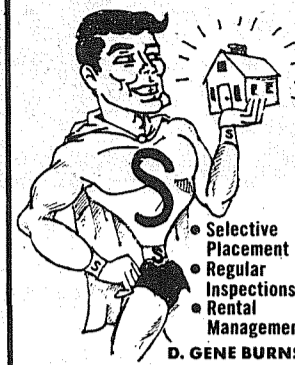

SUBURBAN REALTY 11302 Pacific Ave. LE 7-8638

12 Real Estate For Sale

EQUITY \$2500. 3 bdrms., 1 1/2 bath, landscaped, 6 1/4% interest. LE 7-3381. 69-194

27 Misc. Services

ROTOVATING, plowing, harrow, disc, blade work. LE 7-6058. 69-95

MILLIES STYLETTE BEAUTY SHOP Latest in Haircuts \$2.50 Open Mon. thru Sat. LE 7-8042

BACK HOE SERVICE. Septic tanks, water lines, and sewers. Free estimate. LE 1-7682.

Attention Homeowners Need a garage, fence, carport, patio enclosure? CALL KRUGER CONSTRUCTION CO. LE 7-0178

SEWING All Types LE 7-3961 501 So. 112th Food King Lot

Northwest Engine Service Complete Volkswagen Service and Rebuild Heli-arcing - Parts Hours: 8 a.m.-8 p.m. 3117 S. Procter BR 2-4644

27 Misc. Services

EXPERT alterations, men's and women's. Fast service and reasonable. LE 1-3506.

WATER PUMPS REPAIRED All Makes GRANGE SUPPLY LE 1-5777

32 Equipment Rental

RENT DOZERS, Backhoes, loaders, T.V.'s, Dump trucks - 4 & 6 yard. Tomhoff's Rent-All. LE 1-1851.

38 Instruction

PIANO Lessons, beginning to advanced. Children and adults, home or studio. LE 1-3246 or SK 2-7695. 68-179

SAXOPHONE, clarinet, flute, guitar, drums, brass instruments. Private lessons. LE 1-3246.

Midland and Pacific Ave. Areas Carriers Wanted A few routes open Times Journal LE 7-0223

RENT TV RENTAL MARTS, INC. Color TV
Parkland GR 5-3755 9440 Pacific Ave.
Lakewood JU 4-4100 108th & Bridgeport

LSJ TV Rental - Sales and Service Repair All Makes LE 1-7414 12602 Pacific Ave.

AT ARMSTRONG'S
We are not affected by the fact that banks have discontinued flooring cars for dealers.
ARMSTRONG'S USED CARS 11009 Pacific Ave. LE 7-5524

CHURCH DIRECTORY ATTEND OUR WORSHIP SERVICES

PARKWAY Presbyterian Church
Sunday School 9:30 a.m.
Worship Service 10:45 a.m.
Nursery Service Provided
714-138th East LE 1-4234
Rev. Wesley J. Drummond

Spanaway Assembly of God
166th & Pacific Ave.
Sunday School 9:45 a.m.
Morning Worship 11 a.m.
Evening Evangelistic 7 p.m.
Family Night Wed. 7:30 p.m.
LE 1-1412

Spanaway Lutheran Church
8:30 & 11 a.m. Worship Service
9:45 a.m. Sunday School
Grades 1 & Up
11 a.m. Sunday School
3, 4 and 5 Year Olds
John L. Briehl, Pastor
160th & A St. LE 7-5978.

Parkland Lutheran Church & Christian Day School
Worship ... 10:30 a.m.
Sunday School-Bible Study 9:15 a.m.
All ages
H.A. Theiste, pastor
LE 7-5492 LE 1-0777

Trinity Lutheran Church
Worship Services 9 a.m. & 11 a.m.
Sunday School 10 a.m.
Wednesday School 4-5 (through Grade 9)
Erling C. Thompson PASTORS
Robert Drowns
12115 So. Park LE 7-0201

Spanaway United Methodist Summer Schedule
Worship ... 9:30 a.m.
Nursery During Service.
No Sunday Church School
R. Gordon Harrison, Pastor
163 & Pacific LE 7-5134

IT TAKES MONEY TO MAKE MONEY

It's something we've always heard. And how true it is. How often have you wished you had that "nest egg" to get started with? How often have you let good investment possibilities go by because of lack of capital? Why not start doing what so many wise people are doing these days? Begin building capital for yourself in an insured Citizens savings account? It's easy. And it's surprising how fast it grows.

Citizens STATE BANK

MEMBER: FEDERAL DEPOSIT INSURANCE CORPORATION

★ MAIN OFFICE - PUYALLUP
★ SUMNER
★ SUMMIT VIEW
★ EDGEWOOD - MILTON
★ WILLOWS

Legals

NOTICE OF PUBLIC HEARING BEFORE THE PIERCE COUNTY BOUNDARY REVIEW BOARD
 NOTICE IS HEREBY GIVEN that the Pierce County Boundary Review Board will conduct a public hearing on a proposal to ANNEX to the CITY OF PUYALLUP approximately 30 acres of land contiguous to the West city limits of Puyallup and the South line of the Puyallup Indian Reservation located in the West half of the Southeast quarter of Section 20, Township 20 North, Range 4 East, W.M.
 Said HEARING will be held in the Chambers of the Board of Pierce County Commissioners, 10th Floor County-City Building, Tacoma, Washington, on THURSDAY, the 31ST day of JULY, 1969, commencing at the hour of 1:00 P.M.

The purpose of the hearing is to receive evidence relating to all factors recited in Section 17 of the Boundary Review Act of 1967 (Chapter 189, Laws of 1967) to the end that the Board can decide whether to approve, disapprove or modify the said proposal.

BOUNDARY REVIEW BOARD
 By Marlene Ellsworth
 Chief Clerk

Published in the Pierce County Herald and Times-Journal July 10, 17, 24, 1969

County of Pierce
NOTICE OF PUBLIC HEARING ON PROPOSED CHANGE OF ZONE CLASSIFICATION
 Case No. Z30-69 (APPEAL)

NOTICE IS HEREBY GIVEN that a public hearing will be held in the Chambers of the Board of County Commissioners of Pierce County, Washington, in the County-City Building at Tacoma, Washington, on MONDAY, the 4TH day of AUGUST, 1969, at the hour of 10:00 A.M. on the appeal of HELEN JUDD, Case No. Z30-69, for an amendment of Maps No. Sections 13, 14, 23 and 24, Township 18 North, Range 3 East, and Sections 18, 19 and 30 of Township 18 North, Range 4 East, by changing the Zoning Classification from "G-GENERAL USE" to "SA-1 ACRE SUBURBAN AGRICULTURE" on an approximate 4-3/4 square mile irregular shaped area bounded by Mountain Highway, Lindberg Road, Muck Kapowsin Road and Benston Kapowsin Road.

Said HEARING will be held on said date and hour, or as soon thereafter as the same can be heard, when any person, firm or corporation may appear before the Board and be heard in the matter.

By ORDER of the Board of Pierce County Commissioners, dated JUNE 16TH, 1969.

BOARD OF COUNTY COMMISSIONERS
 Jack W. Sonntag, County Auditor and Clerk of the Board
 By L. Hamre
 Deputy

Published in the Pierce County Herald and Times-Journal, July 17, 24, 31, 1969.

IN THE SUPERIOR COURT OF THE STATE OF WASHINGTON IN AND FOR PIERCE COUNTY
 NO. 188123

SUMMONS BY PUBLICATION
 ANNIE MARIE BLOWERS, Plaintiff,
 vs.
 HERBERT A. BLOWERS, Defendant.
 THE STATE OF WASHINGTON to the said HERBERT A. BLOWERS, Defendant:

YOU ARE HEREBY SUMMONED to appear within sixty days after the date of the first publication of this Summons, to-wit: within sixty days after the 19 day of June, 1969, and defend the above-entitled action in the above-entitled Court, and answer the complaint of the plaintiff, and serve a copy of your answer upon the undersigned, attorneys for plaintiff, at their office below stated; and in case of your failure so to do, judgement will be rendered against you according to the demand of the complaint, which has been filed with the Clerk of said Court. This is an action for divorce upon the grounds that defendant has threatened the life of the plaintiff and upon the grounds of burdensome home-life.

PETERS & TRACY
 By Philip S. Tracy
 Attorneys for Plaintiff
 Summons by Publication (1)
 Published in the Pierce County Herald and Times Journal, June 19, June 26, July 3, July 10, July 17, July 24.

Dryer MORTUARY
 (134th & Pacific)
 PARKLAND

The Country Parson



"It's small consolation to the fellow who needs our help to find us generous with our advice."
 Copyright by Frank A. Clark

Pierce County's Only Professional
AMBULANCE SERVICE
 Parkland Ambulance and Lakewood-Pacific
 JU 4-3344 LE 7-3322

Dryer MORTUARY
 (134th & Pacific)
 PARKLAND

B&I GLASS & HARDWARE
 8012 South Tacoma Way
DOOR MIRROR
 2 88 EA.
4 Mil PLASTIC
 IN ROLLS 1^c SQ. FT.

Open 7 Days A Week
Sundays 9-9
Weekdays 9-9

BARGAIN BASKET
 16618 Pacific Ave. S. Spanaway
 LE 7-3371

No Sales To Dealers
 WE RESERVE THE RIGHT TO LIMIT QUANTITIES

PRICES EFFECTIVE
 July 17-18-19
 Thur-Fri-Sat

HELP YOUR BUDGET WITH THESE SAVINGS
We Are Locally Owned & Operated

DILLS
 48 Oz. **79^c**

MACARONI & CHEESE DINNERS
5 FOR \$1

POTATO CHIPS
 Reg. 69^c Size **49^c**

ADAMS PEANUT BUTTER
 38 oz. **\$1.09**

COLD BEVERAGES
 All Varieties In Our Cooler

NON-DAIRY DESSERT
 1/2 Gal. **49^c**

COMFORT TOILET TISSUE
 10 ROLLS **89^c**

TIP TOP FROZEN ORANGE JUICE
5 FOR \$1

CANNED POP
 10 **99^c**

Block Ice **PRODUCE** **Party Ice**

RADISHES GREEN ONIONS
5^c Bunch

YAKIMA CORN
10/69^c

BEEF STEAK TOMATOES
25^c Lb.

2 SPUDS
89^c 20 Lb. Bag

We Carry a Complete Line of Sacked Feed

FORREST BROOK Sliced
BACON
79^c LB

HYGRADE CHUNK
BOLOGNA, LIVER SAUSAGE OR SALAMI
 FOR YOUR COLD PLATES **69^c LB**

PICNIC
HAMS
55^c LB

PORK STEAKS
75^c Lb.

PORK ROASTS
69^c Lb.

PORK SAUSAGE
59^c Lb.