

Pierce County Herald and

The TIMES JOURNAL

Vol. 24 No. 49

December 5, 1968

Price Per
Single Copy

10¢



PARKLAND FIRE CHIEF Ray Hixon examines blueprints for the new fire station with contractor George T. Ulleberg. Ulleberg expects the facility will be ready by December 20. Due to wet weather laying of asphalt will be postponed until a later date, he told the Journal. The station is expected to be ready by the time the Department's new pumper arrives from the East Coast.

Editorial . . . New Revenue Sources Needed For Schools

By Em Matson

The rapid development of suburban Pierce County is strengthening the demand that some type of additional financing be made available to our schools other than increased levies and more school bonds.

As acreage is developed into residential areas, property owners can expect their share of financing education to go up, not down. Such developments mean more classrooms, more schools, more teachers, and more money; more money than the assessed valuation from the newly constructed residences will produce.

New construction is the basic cause of the present school enrollment growth dilemma. One relatively small development in the Parkland area recently completed accounted for bringing 51 new students into the school system. That is enough to fill two classrooms.

With California type developers eyeing land in the Franklin Pierce and Bethel School Districts, it might be wise to plan now to offset the problems that mass housing construction could create. In one summer, this type of developer could erect and sell enough homes to create the immediate need for a new elementary school.

We therefore advance the suggestion that perhaps a special one-time construction fee be levied on the building of new homes based on the number of bedrooms. The monies collected would then be channeled to the school district as a special school construction subsidy.

Such a fee would serve two purposes. It not only would help provide classrooms in a growing community, but would give schools an immediate income to offset the resulting wave of new students. When a new home is built, it takes over a year for the property tax assessed to be collected. Since most new homes are occupied shortly after completion, school districts are faced with the problem of providing services for the resulting students without realizing immediate compensation.

Although such a proposed program might be a slight deterrent to rapid development of this area, when housing construction does take place it will not place a sudden extra load on existing property owners who have reached a near saturation in property taxes.

Another area that is causing an extra load on property tax payers is the installation of trailer courts designed for family living. Since mobile homes that are maintained in a mobile status are not subject to property taxes, the balance of the homeowners must pick up a greater share of the educational price tag to cover the schooling of children living in trailer courts.

In the Bethel District, an estimated 400 trailer facility under construction will produce an estimated 500-600 youngsters according to school projections. This amounts to a possible need for a new large elementary school if the projection is correct. However, assessed valuation from the land used for the court will not begin to finance or even maintain a 500 pupil school.

We hope the coming session of the Washington State Legislature will look into the many inequities in our present property tax structure and come up with meaningful solutions. The need is urgent.

Business Club Plans Banquet

The installation of officers for 1969 and presentation of trophies to Parkland's man and woman of the year will highlight the Parkland Business Club December dinner meeting to be held at the Jolly Roger Restaurant, 3724 East 112th the evening of December 6.

New officers to be installed are Dayle Collison, president; Donald Doyle, vice president; Evelyn Kramer, recording secretary; Ellen Hunnicutt, corresponding secretary; Irene Clemens, treasurer; Robert Magdanz, director (3-year term); and Mike Edwards, director (2-year term).

Clayton Peterson, vice president of PLU and long time member of the Business Club, will be master of ceremonies. Following the program, there will be music and dancing.

Social hour is slated for 6:30 p.m. with dinner starting at 7:30 p.m.

Marcy Torbet Fund Started

Marshelle Lynn Torbet who was critically injured in an automobile accident at South 38th and "M" Streets on September 17th and was unconscious for several weeks has just been released from St. Joseph's Hospital.

She has regained consciousness and is improving slowly.

To help defray medical expenses and the cost of physical therapy which Miss Torbet will require for several months, the "Marcy Torbet Fund" has been established at the K Street Branch of the Puget Sound National Bank, by her friends.

Anyone wishing to make a deposit to the Fund may do so at any branch of the Puget Sound Bank, or it can be mailed to Tacoma Day Nursery - 1113 South I Street.

Miss Torbet, whose address is 8316 Golden Givens Road, is the daughter of Mrs. Frances Torbet and Earle Torbet.

Parkland Methodist Plans Homecoming

Homecoming will be held at the Parkland United Methodist Church Dec. 8, 1968 at 12183 South A Street. All members, former members and friends are invited to bring a basket dinner and join in a day of worship and fellowship. Dinner will be at 12:45. Anyone having pictures or mementos of the early days of the church is asked to bring them to be displayed for the day.

Trustees Meet

Pierce County Library trustees will meet December 11 at 1:30 p.m. at the library headquarters, 201 St.

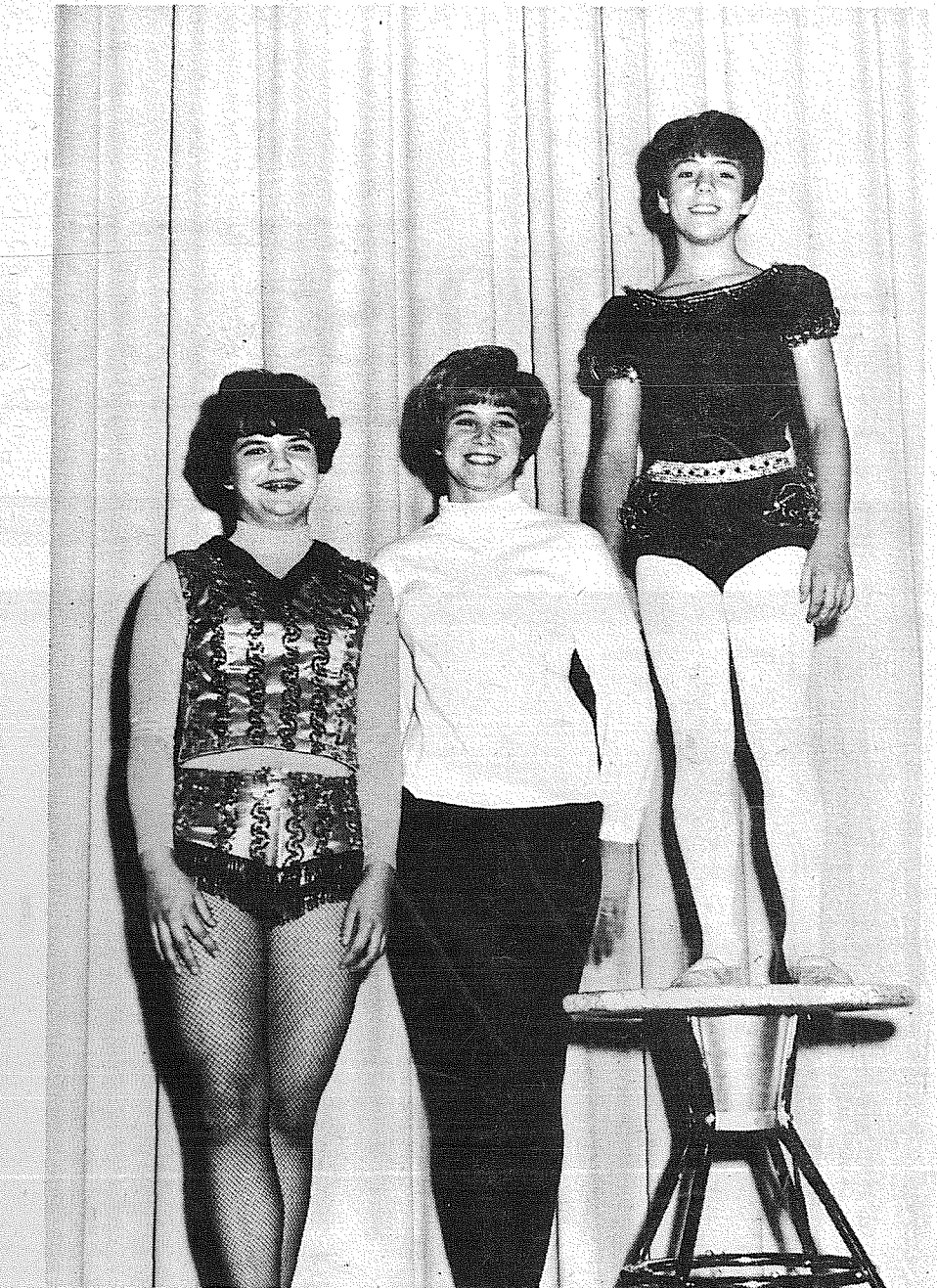

THREE members of the LeRoy Hintz Variety Show making benefit performances in the Pierce County area include (l-r): Debbie Doyle, Joni Selden, and Cindy Moore.

Staff Changes At Bethel

At the meeting of the Bethel District School Board Monday, Superintendent Fred Gramann announced two changes in the professional staff of the district.

He made public two changes in classroom assignments at Kapowsin and Elk Plain Elementary Schools. At Elk Plain Mrs. Martha Lotspeich, who has special training in the area of handicapped education both in Washington and in Florida will replace Mrs. Katherine Small who has been sidelined with serious illness. The board approved a 22 day contract for special education at Elk Plain. This will carry until Christmas when a new decision will be made based on the state of Mrs. Small's health.

At Kapowsin Mrs. Mary Skeen has asked to be released from contract to return with her husband to the University of Georgia where Mr. Skene will resume his courses toward becoming a veterinarian. A suitable replacement is being sought for Mrs. Skene so she may be released to accompany her husband.

Helens Avenue, Carl Lindgren will preside for the meeting.

The meeting is open to the public.

An entertainment group that first formed in 1950 will be in full swing for the Christmas Holidays, troupe leader LeRoy Hintz reported to the Journal early this week.

Hintz, a former Times Journal staff member, said many of the performers in the group live in the Parkland area. Naming Cindy Moore, contortionist; Debbie Doyle, dancer; Sue Stoorlie, modern jazz dancer; and the team of Joni Selden and Bob Keller, he said the Parkland entertainers will participate in a special show for the children at Cascadia Diagnostic Center Sunday, December 8.

During the years, they have averaged a show weekly at Fort Lewis and have made performances at McChord Field, Madigan Hospital, Western State Hospital, Veteran's Hospital, Remann Hall, and Rainier School at Buckley.

Other members of the show include: Don Vandenberg, Serni Solardio, Mary Epperson, Johnnie Haverly, Darnell Wallace, Sherri Dropski, Tommie Mossbrucker, Debbie Loughrey, Sherri Collins, Ron Groff, Byron Johnston, Mar Lynn Hennessey, and Hintz as M.C.

The show is always looking for new acts and for information contact LeRoy Hintz.

Lions To Sell Christmas Trees

The Parkland Lions Club will hold their annual Christmas Tree sale from Dec. 13 through Dec. 23, 1968. The sales lot will be located at Garfield and Pacific Ave. adjacent to Barlow's.

Advance tickets can be purchased for \$1.00 that will be worth \$1.25 on any tree purchased. Any Lion club member can be contacted for tickets.

Frog Causes Blackout

A power outage last week in the lower Tule Lake Lane area was blamed on a green frog that found its way to the top of a transformer, Parkland Light troubleshooter Paul Russell disclosed in his investigative report.

Remains of the frog were found between a pair of the transformer terminals, Russell stated. After a detailed check of the circuits, he reported the only cause could be the adventurous frog.

Stephens Studies Computers Parkland Girl "Miss Tacoma" Runner Up

Thomas Stephens, Franklin Pierce assistant superintendent for business and operations, has been named to represent the school district at a week-long computer programming class in Portland this week.

Stephens will learn how to program the Burroughs E-4000 computer, which is the type used in the school district's business office or payroll and bookkeeping procedures.

Moose Pledge "Merry Christmas"

The members of Parkland Moose Lodge 1814 which organized only recently is taking another step towards establishing itself as an integral part of the Parkland Community.

Governor of the Lodge Robert Kennedy has announced that they are selecting a needy family in the Parkland area to be the recipients of a wonderful Christmas. Food, presents and even a tree will grace the fortunate household all donated and to be delivered by Parkland Moose Members.

"Our purpose of survival as a group is to benefit others." Says Governor Kennedy, "And devote ourself in service to our fellow men."

A 17 year old Franklin Pierce High School senior, Debra Jennifer Smith, was named First Runner Up in the Miss Tacoma Pageant Saturday.

Debra, the daughter of Mr. and Mrs. Bruce E. Smith of Wenatchee, lives with her grandparents, Mr. and Mrs. H. T. Hume 10105 Pacific Avenue. Her portrait taken by photographer LeRoy Seely was on the cover of last week's Times Journal.

Pierce County Herald and
The TIMES JOURNAL

Published weekly at 14620 Pacific Ave., Parkland 98444 and delivered by U.S. Mail and carrier to subscribers. Publishers: Pierce County Publishers, Inc.

Managing Editor Em Matson
News Editor Sandy Ingram
Sports Editor Bob Ingram

Subscriptions \$3.50 per year, \$1.80 six months, or 30c monthly by carrier. News stand price 10c copy.

Qualified as a legal publication under Chapter 213 of the Legislature Acts of the 1941 regular session of the State of Washington

Second Class Postage Paid at Tacoma, Wash.

Vol. 24 No. 49 December 5, 1968

You Can't Buy Better Ski Gear WE HAVE THE BEST!

Our Ski Packages contain the best step-in release bindings for the money anywhere!

You can find cheaper ski packages but please check and see why.

HEAD

OPEN EVENINGS TILL 9 P.M.

PARKLAND Sports CENTER

11122 PACIFIC AVENUE TACOMA, WASHINGTON PHONE LE-7-5677

RIB
END CUT
**PORK
CHOPS**
69^c_{lb}

CENTER CUT
PORK CHOPS
79^c_{lb}

PORK SPARERIBS 39^c_{lb}

COUNTRY
STYLE **PORK SAUSAGE 47^c_{lb}**

Armour's **WIENERS 12-OZ. PKG. 43^c**

LEAN BEEF STEW 79^c_{lb}

YOUNG
STEER **BEEF LIVER 49^c_{lb}**

HYGRADE, WHOLE OR HALF
WEST VIRGINIA **HAM 89^c_{lb}**

1/2-Gal.
PUREX
29^c

SWANSON'S FROZEN
TV DINNERS **49^c**

2-lb. HILLS BROS COFFEE **1²⁵**

1-lb. HILLS BROS 71^c 10-oz. INSTANT **1³⁵**

MASCOT DOG FOOD **14/\$1**

46-oz.
HI-C
Fruit Drinks
5/\$1



CALIFORNIA
AVOCADOS
10^c_{ea}

NEW CROP
SUNKIST NAVEL
Oranges
10^c_{lb}

CABBAGE
10^c_{lb}

EXTRA FANCY
DELICIOUS
APPLES
4-LB.
CELLO BAG **59^c**

**LOWEST DRUG PRICES
ANYWHERE**

- REG. 1.50 **F.D.S. BATH OIL SPRAY** **59^c**
- REG. 1.19 **AQUA NET HAIR SPRAY** **59^c**
- REG. 1.29 **COLGATE DENTAL SUPER SIZE CREAM** **69^c**
- REG. 1.00 **CASHMERE BOUQUET DUSTING POWDER** **49^c**

**WE WELCOME YOUR
FOOD COUPONS HERE.**
HI HO IS LOCALLY OWNED AND OPERATED

REG. 79^c
**PALMOLIVE
SHAMPOO**
39^c

REG. 1.15
SCOPE
MOUTHWASH
WITH FREE PEN
59^c

3-lb. **GOLDEN FLUFFO 49^c**

2-oz. **SCHILLING PURE VANILLA 39^c**

2-lb. **FRUIT CAKE FULL OF FRUIT AND DELICIOUS 79^c**

**JUMBO
SOF-PLY
PAPER
TOWELS**
5/\$1

HI HO SHOPPING CENTER

OPEN 7 DAYS A WEEK

Puyallup

RIVER ROAD & MERIDIAN

Tacoma

64th & YAKIMA

PRICES EFFECTIVE DEC. 2nd through 7th

**Pierce County
Homemakers
News Roundup**

By Beverly Crosbie

At the craft class held on December 2nd at the County-City Building, Mrs. Donald Hoffman and Mrs. Fred Miller taught a class of eleven homemakers how to make "Candy Wreaths". Much interest was shown and I'm sure many more will learn how before the Holiday season.

Other meetings of interest are:

Tuesday December 11th

CITY SLICKERS will meet at the home of Mrs. Robert Reid at 10:00 a.m. A short business meeting will be conducted by Mrs. Delmar Sampson, Pres. Final report and a discussion of the Bazaar will be given by Chairman Mrs. Merl Crosbie. Two leader-training lessons will be presented, "30 Days to Reality" by Mrs. Ray Whiton and Mrs. Otto Snell and "New Clothing Textiles" by Mrs. Robert Reid and Mrs. Ruth Olsen.

Handi-maids will meet at the home of Mrs. Ashley Butler at 10:00 a.m. After a business meeting, the leader-training lesson on "Carpet Shampooing" will be given by Mrs. Butler and Mrs. Kenneth Hoffman. This is their Christmas Party and they will have a luncheon and a gift exchange.

Any-one living in the Summit View area, and that would like to join a Homemakers group, please contact Mrs. Warren Morris at LE 1-2421.

Wednesday December 12

THE KEY PENINSULA CLUB will meet at the Fellowship Hall with Mrs. John Nixon and Mrs. Ralph Loomis as hostesses. This is their annual Christmas Party with a gift exchange and a planned pot-luck luncheon.

THRIFTY-MAIDS will have a "Come as you are" meeting at the new home of Mrs. Dwayne Baccus, with a pot-luck luncheon. The leader-training lesson on "30 Days to Reality" will be presented by Mrs. I. Leegard and Mrs. Baccus. A discussion will be held on what they can do, next year, for community service.

**Holiday
Deadline
On Greens**



MRS. STELLA JACOBS

We want to express our thanks to all those who attended the Pre-Christmas showing at Barlos. And now Christmas is 2 weeks closer.

We would remind you that Christmas greens: holly, pine, juniper, and noble must be mailed by air before December 15 to all parts of the United States including Alaska and Hawaii.

Please order door swags and wreaths early. They can be put up anytime now. We have door swags at \$2.50 and up.

Boxed greens for mailing will be \$3.95 to \$7.50 including Air Mail. Wreaths are priced at \$4.95 and up including Air Mail.

Stella's Flowers, 12169 Pacific Avenue. LE 7-0206.

Paid Adv.

It's here!
your new nation-wide
credit card

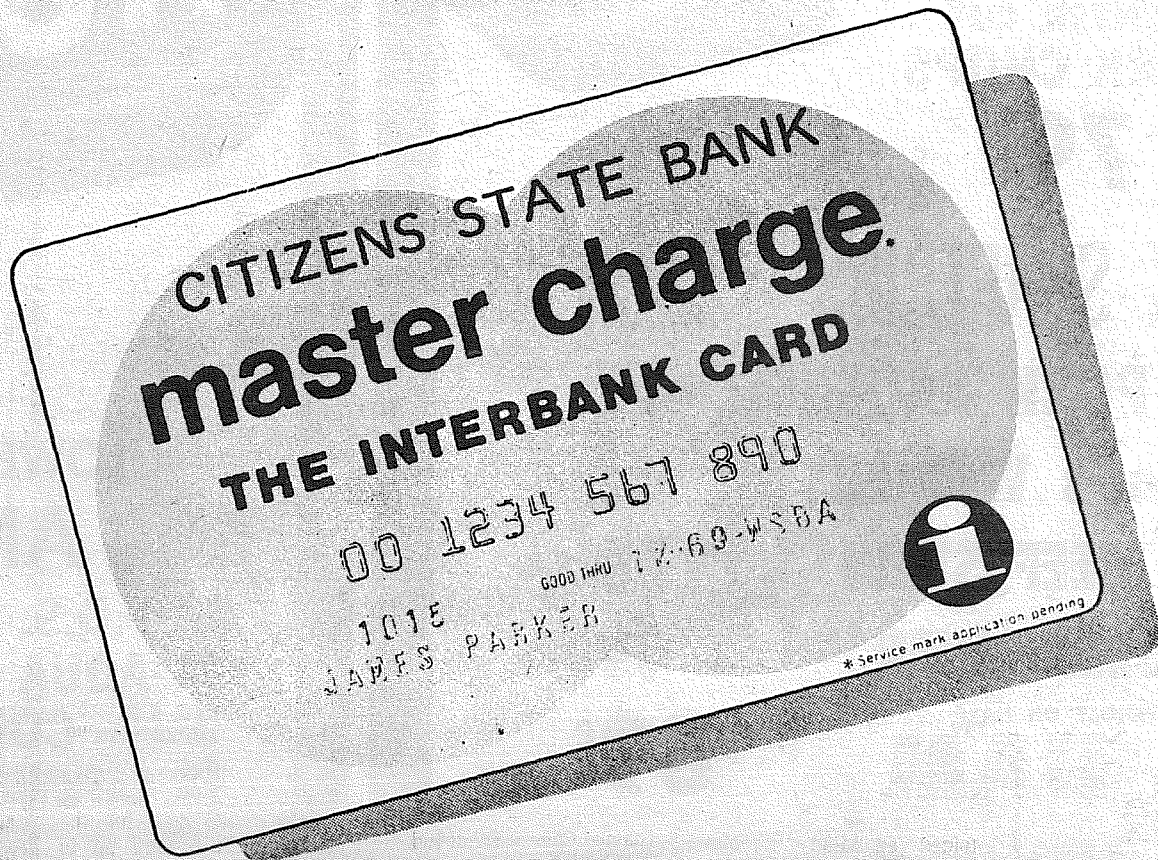

Do you have yours?

If you don't have your new Citizens Credit Card, stop by soon, because our new Master Charge really lives up to its name. With it, you can shop, travel, dine out, use it for nearly everything at hundreds of thousands of places throughout America.

Your Master Charge card is free

You pay nothing for a Master Charge card. There are no annual dues or renewal fees. You can pick up an application from any Citizens State Bank office or from any merchant displaying the Master Charge emblem.

New shopping convenience

With a Master Charge card, you can charge clothing, tires, and parts for your car, lumber, tools, toys, and all kinds of household goods. You can take advantage of sales. And you can charge a wide range of services, from dry cleaning to medical and dental bills.

New travel convenience

With a Master Charge card, you can charge airline, bus and train tickets, hotel and motel rooms, restaurant meals, car rentals, and service at the thousands of gas stations displaying the Master Charge emblem throughout Washington State, and most of the West.

Simple bill paying and bookkeeping

On the Master Charge Plan you receive one monthly statement and the sales slips for all your purchases. You can pay for them all by writing just one check. And you have a complete record of your expenditures.

Extended payments for easier budgeting

If you wish, you can spread your Master Charge payments over several months, for a nominal service charge, in order to budget major purchases or unforeseen emergency needs. Of course, no service

charge is added if you pay your monthly Master Charge balance in full.

Cash when you need it

If you need ready cash, Master Charge will take care of that, too. All you have to do is present your card at any office of Citizens State Bank or any other Master Charge bank. For a nominal fee, you can get cash on the spot.

Why is Master Charge better than other credit cards?

Because Master Charge is the only nationwide program and will be in all 50 states by 1969. In addition, your Master Charge card will be honored nationwide by most other bank credit card outlets. Just look for the Interbank Card symbol

These Are Your Local Businesses Participating In Master Charge Program

MORE WILL BE ANNOUNCED IN THE COMING WEEKS.....

- Anton's Restaurant
- Bacon and Company
- Bride's Auto Mart
- Bunn's Pharmacy, Inc.
- Burke's Office Equipment
- Burr Gregory Company, Inc.
- Bury! Bryan Sporting Goods
- Clemans Furniture
- Coast to Coast Stores
- Coates Hardware
- Cole's Auto Specialists
- Coppin Hardware
- Daffodil Bowl, Inc.
- Dave's Texaco
- Fairway Cleaners
- Gerstmann Brothers, Inc.
- Gino's Sports and Electric

- Good Samaritan Hospital
- Gossman Durg Store, Inc.
- Herb's Garage
- Bruce Hunt Western Auto
- Ivan's Restaurant
- Johnson's Jewelers
- Larson's Puyallup Furniture
- L.D.W. Sales, Inc.
- Ludden's Hometown Hardware
- Mahaffie's, Inc.
- Maloney's Floral
- Mason and Burks, Inc.
- Meridian Upholstery
- Miller Office Supply
- Motive Parts Rebuilders, Inc.
- Newell Hunt Furniture, Inc.
- Nicholson's Sumner Pharmacy, Inc.
- O.K. Tire Store

- J.H. Pohlman Company
- Puyallup Chiropractic Clinic
- Puyallup Elks BPOE Lodge No. 1450
- Puyallup Laundry
- Raelene's Beauty Shop
- Ray's Camera Shop, Inc.
- Schmitt Pharmacy
- Sperry's Restaurant
- Sumner Floral and Gifts

- Tamarak Motel
- Taylor's Auto Class and Upholstery
- Tom and Donna's Motel
- Tubbin Jewelry
- T.V. Hut
- Twin Cedars Florist
- Valley Paint
- Valley Variety
- Wentworth Jewelry

Citizens STATE BANK

MEMBER: FEDERAL DEPOSIT INSURANCE CORPORATION

★ MAIN OFFICE - PUYALLUP
★ SUMNER
★ SUMMIT VIEW
★ EDGEWOOD - MILTON
★ WILLOWS

Menu Schedules

DEC. 5
Meat Loaf
Mashed Potatoes & Gravy
Whole Kernel Corn
B.B. Sandwich
Orange Wedge
Milk

DEC. 6
Tuna Cheese Noodle Casserole
Sliced Tomatoes
Hot Buttered Biscuit
Peaches
Milk

DEC. 9
Beef Stew
Roll and Butter
Celery Sticks
Cookie
Milk

DEC. 10
Turkey Ala King
Fried Rice
Peas
Corn Bread With Honey & Butter
Tapioca Pudding
Milk

DEC. 11
Italian Spaghetti
Buttered Green Beans With Bacon
Garlic French Bread-And Butter
Brownies
Milk

DEC. 12
Hot Dog on Buttered Bun
Tomato Juice
Macaroni Salad
Carrot Sticks
Apple Crisp
Milk

DEC. 13
SURPRISE DAY

DEC. 16
Pea Soup
Toasted Cheese Sandwich
Relish Dish
Pineapple Cake
Milk

DEC. 17
Spanish Rice
Whole Kernel Corn
Carrot Sticks
B.B. Sandwich
Chocolate Pudding
Milk

DEC. 18
Meat Gravy
Mashed Potatoes
Green Beans W / Bacon
Tomato Juice
B.B. Sandwich
Walnut Cookie
Milk

DEC. 19
Creamed Turkey
Mashed Potatoes
Cranberry Sauce
Spinach
Corn Bread With Honey & Butter
Rice Pudding
Milk

DEC. 20

DEC. 20
Macaroni & Cheese
Peanut Butter Sandwich
Lettuce & Tomato Salad
Sheet Cake
Milk

Franklin Pierce Secondary Schools

DEC. 5
Meat Loaf
Mashed Potatoes & Gravy
Buttered Corn
Molded Veg. Salad
B.B. Sandwich
Orange Wedge
Milk

DEC. 6
Tuna Cheese Noodle Casserole
Sliced Tomatoes
Hot Buttered Biscuit
Peaches
Milk

DEC. 9
Beef Stew
Roll & Butter
Carrot & Celery Sticks
Cookie
Milk

DEC. 10
Turkey a la King
Fried Rice; Peas
Mixed Veg. Salad
Corn Bread Honey & Butter
Tapioca Pudding
Milk

DEC. 11
Italian Spaghetti
Green Beans, W / Bacon
Garlic Bread
Waldorf Salad
Brownies
Milk



FIRST SNOW. Snow flurries earlier this week left scenes like this in most parts of the county. The snow, however, created problems for motorists and power companies Tuesday night with outages reported in The Spanaway Lake area.

WEA Considers Tax Reform

A special Representative Assembly of the Washington Education Association will consider WEA's tax reform proposals December 7 at the University of Washington, Seattle.

About 500 delegates from WEA's 220 local affiliates are expected at the unprecedented Assembly, which is the highest policy-making body of the 39,000-member association.

The delegates will hear

DEC. 12
Hot Dog on Buttered Bun
Macaroni Salad
Carrot Sticks
Tomato Juice
Apple Crisp
Milk

DEC. 13
SURPRISE DAY

DEC. 16
Pea Soup
Toasted Cheese Sandwich
Relish Dish
Pineapple Cake
Milk

DEC. 17
Home Made Pizza
Whole Kernel Corn
Tossed Salad
Chocolate Pudding
Milk

DEC. 18
Meat Gravy
Mashed Potatoes
Green Beans, W / Bacon
Tomato Juice
B.B. Sandwich
Walnut Cookie
Milk

DEC. 19
Creamed Turkey
Mashed Potatoes
Cranberry Sauce
Buttered Spinach
Celery Sticks
Corn Bread Honey & Butter
Rice Pudding
Milk

DEC. 20
Macaroni & Cheese
Peanut Butter Sandwich
Lettuce & Tomato Salad
Sheet Cake
Milk

the results of a study of Washington's tax structure completed this month by the Stanford Research Institute, Menlo Park, California.

The Institute, which is not connected with Stanford University, is an independent, private research firm. With offices and representatives in Southern California, Washington, D.C., New York, Europe and Asia, it is recognized as an international leader in research.

Details of the study will be made public at a special media briefing and news conference at 10 a.m. Friday, December 6, at the Sherwood Inn, Seattle. The Stanford study shows that Washington faces a substantial "revenue gap" in 1980 unless there is comprehensive tax reform or substantial increases in the current state tax structure.

The unprecedented special Representative Assembly was called at the annual WEA Representative Assembly in Seattle in April. That Assembly set tax reform as WEA's main goal for the year and budgeted up to \$200,000 for the biennium to finance a study and campaign to achieve tax reform.

The WEA Board of Directors and Legislative and Salary, School Finance and Taxation Committees will meet prior to the Assembly to study the report and make recommendations to the Assembly.

LIVE WESTERN MUSIC

EVERY SATURDAY NIGHT

Nisqually Valley
Moose Lodge 1905

Yelm, Wash.
Highway 510

ARCHIE GORE'S
WESTERN BAND

Wonderful Music
Delicious Food
10 p.m. - 2 a.m.

Moose Members
And Their Guests

Your Friends & Neighbors remember, are the advertisers in these Classified ads.

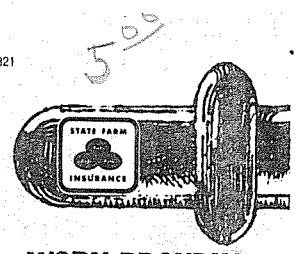

WORN PROUDLY
by some 10,000,000 cars coast-to-coast!

Does your car have one? Call:

Al Langseth

9920 Pacific
LE 1-1800



STATE FARM
Mutual Automobile Insurance Co.
Home Office: Bloomington, Illinois

SUNNERIZE* AT DUNGENESS MEADOWS RECREATIONAL ACRES UNLIMITED

d. Margo Fisher

Invites you to enjoy Sunny Dungeness Meadows. THIS weekend. Call or write today. Decide on the best time for you to visit Dungeness Meadows at Sequim. Observe for yourself the opportunity that is yours to Sunnerize* away from the rain, the cold, and the miserables. To share in the leisure land living in the sunshine belt simply mail the coupon. A courteous, knowledgeable, real estate consultant will call for you at your door.

*SUNNERIZE: Dungeness Meadows answer to winterize — Sunnerize; meaning: sunshine, warmth, swimming, golfing, relaxing, natural Vitamin C. Also: The area where Sol (the sun) basks in the warm glow of his own reflection. The Sun Shines Almost Every Day at Dungeness Meadows.

Here's Your Tour Map

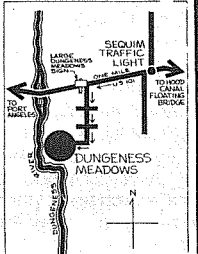

Recreational Acres Unlimited
2519 6th Avenue, Seattle, Wa.
(or phone Sequim 683-5715 or Seattle MA 4-3491 Sat. or Sun.)

Please mail me more information
I want to see Dungeness Meadows

Name _____
Address _____
City _____ State _____ Zip _____
Phone _____

IDEAL FOR CHRISTMAS GIVING

"Longhouse Legends"

By Emerson N. Matson

* Authentic Indian Legends
Written for 4th through
6th Grade reading level
* Illustrated by Lorence Bjorkland

\$3.50

At the following stores
Bon Marche
Tacoma Mall - South Center - Seattle
Books Inc.
17 No. Tacoma Ave.
Book Nook
Villa Plaza Shopping Center
Rhodes Dept. Store
11th at Broadway, Tacoma
Fox Book Co.
1140 Broadway, Tacoma

DEC. 5
Meat Loaf
Mashed Potatoes & Gravy
Buttered Corn
Molded Veg. Salad
B.B. Sandwich
Orange Wedge
Milk

DEC. 6
Tuna Cheese Noodle Casserole
Sliced Tomatoes
Hot Buttered Biscuit
Peaches
Milk

DEC. 9
Beef Stew
Roll & Butter
Carrot & Celery Sticks
Cookie
Milk

DEC. 10
Turkey a la King
Fried Rice; Peas
Mixed Veg. Salad
Corn Bread Honey & Butter
Tapioca Pudding
Milk

DEC. 11
Italian Spaghetti
Green Beans, W / Bacon
Garlic Bread
Waldorf Salad
Brownies
Milk

DEC. 13
SURPRISE DAY

DEC. 16
Pea Soup
Toasted Cheese Sandwich
Relish Dish
Pineapple Cake
Milk

DEC. 17
Home Made Pizza
Whole Kernel Corn
Tossed Salad
Chocolate Pudding
Milk

DEC. 18
Meat Gravy
Mashed Potatoes
Green Beans, W / Bacon
Tomato Juice
B.B. Sandwich
Walnut Cookie
Milk

DEC. 19
Creamed Turkey
Mashed Potatoes
Cranberry Sauce
Buttered Spinach
Celery Sticks
Corn Bread Honey & Butter
Rice Pudding
Milk

DEC. 20
Macaroni & Cheese
Peanut Butter Sandwich
Lettuce & Tomato Salad
Sheet Cake
Milk

idon's WIGS Christmas Special

Lay-A-Way while selection is great!

WIGS
Hand Tied Front Pre-shaped
\$34.95

WIGLETS
\$3.95 & \$5.95
CASCADES **\$7.95**

3813 1/2 South Yakima
GR 5-5850



We carry a complete line of 100% human hair hairpieces, falls, wigs, wiglets

11214 Pacific Ave.
LE 1-2676



Monthly Payment Plan Available

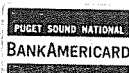

Rodeo Custom Shop Gift Ideas

Boots: from Hyer, Nocona, Lama, and Acme
Prices and Styles to suit everyone on your list

Saddles: Circle Y, Longhorn, Textan, and Colorado
Saddler bring you the finest in quality and workmanship

Jeans - Shirts - Belts - Buckles - Hats - Vests
Any or all are in the kid's letters to Santa!
'Top Form' the finest in horse products available
Many stocking stuffers to please horse or rider!
Gift Certificates Available Too!

Open Monday thru Friday evenings 'til 9 p.m.

Complete Saddle Repair Shop. Terms Arranged on Saddles or Use Your Bank Card.
164th & Pacific Ave. LE 1-4555 Spanaway



TROOPER WELDON WILSON of the Washington State Patrol prepares to assist crews from Lakewood-Pacific as they remove Russell M. Buffum, age 23, injured in this one-car accident at the intersection of Hart's Lake Loop Road and SSR 702 one half mile East of McKenna Saturday night. Buffum received possible internal injuries and concussion when his vehicle went into the ditch.

Directors Meet

Proposals for the elimination of non-high school districts, for interdistrict cooperation in providing vocational-technical education and policies regarding school strikes will be among the issues the state's school directors will consider at their Annual Conference in Seattle on December 6 and 7.

Directors, along with school superintendents and business officials, will participate in discussion groups at the Seattle Center. The topics range from educational parks and physical fitness to the causes underlying today's militancy.

Keynote for the conference will be R. Winfield Smith, president of the National School Boards Association. Other featured speakers include A. Ludlow Kramer, Secretary of State; Sen. Richard G. Marquardt; Rafer Johnson, holder of an Olympic gold medal and sports analyst for NBC; and Harold P. Pluimer, author and company commander in two world wars.

A special event of the conference will be a "Get With It!" session. One hundred students representing different areas of the state will talk informally with directors on such subjects as drugs, violence, Vietnam and freedom.

Following the Annual Conference, on December 8, legislative representatives from each of the 337 school districts will meet at the Olympic Hotel to determine the association's action program.

One of the proposals is to amend the Professional Negotiations Act of 1965 to eliminate management from



Nordic Dinner

Harmony Lodge No. 244 Scandinavian Fraternity of America is sponsoring a public Lutfisk or Ham Dinner Sunday, Dec. 8th, in V.F.W. Hall 20th, So. Union St., Tacoma, to be served 12:30 to 5 p.m.

This dinner will be cooked by good Scandinavian cooks with plenty to eat with the well-known Lefsa Bread which is traditional during this festive holiday season. Tickets may be secured at the door with Mr. Walter Waadne in charge of tickets.

Mr. Elof Johnson, past president of Harmony Lodge, is general chairman with many assistants among which is Mrs. A. Victor Johnson who has been in charge of making plenty of Lefsa, she is also in charge of decorations and will be a beautiful sight to see the Holiday Theme. Her handiwork is known throughout the State of Washington.

cludes the feasibility of obtaining one. If there is no "urgency" because of the mobility, then there would be no justification for such a search.

The police officer may search or seize articles found in a motor vehicle following an arrest for a "traffic violation." This applies where circumstances provide a reasonable basis for believing that the search is necessary for the officer's protection, to prevent an escape, or the officer has probable cause to believe that a crime has been, is being committed, or is about to be committed.

(This column is written to inform, not advise. Facts may change the application of the law.)

Tree Cutting Permits Now Available

Families who wish to go into the woods and cut their own Christmas tree will have an opportunity to do so on four of Snoqualmie National Forest's ranger districts this year, according to L.O. Barrett, Forest Supervisor. The Mineral and White River Districts on the west side of the Cascades, and the Naches and Tieton Districts on the east side, are offering trees on designated cutting sites.

There is a limit of one tree to a family. Permits, \$1.00 per tree, are required and payment must be in cash. Maps to each district's cutting sites and last-minute changes in information are available at the district ranger station.

"Persons in the Seattle area may get specific information about cutting family Christmas trees on Snoqualmie National Forest by calling a special Christmas tree information number, 583-4320, which will be in operation 24-hours a day, November 25 through December 24," Barrett said. "It will provide current information, such as closures of cutting areas because of inclement weather, evenings and weekends when our offices are closed. We suggest that anyone planning to go into Snoqualmie Forest for their family tree call our special number the day they leave, to get last minute information."

The Mineral District Ranger Station is 47 miles south of Tacoma on State Highway 7. It is between Elbe and Morton, five miles south of Elbe. Permits will be sold weekdays at the ranger station; and weekends at the cutting site. Cutting hours are 9:00 to 4:00, every day, December 6-23. 3,000 Douglas-fir and Pacific silver fir trees are estimated to be available.

The Naches Ranger Station is located 36 miles west of Yakima on U.S. Highway 410. Permits will be sold at the ranger station. Cutting time is from 8:00 to 5:00, every day, December 6-23. There are some 2,500 grand fir, Douglas-fir, western white pine, lodgepole pine and spruce trees available.

The Tieton District Ranger Station is 36 miles west of Yakima on State Highway 14. Permits will be sold at the ranger station. The cutting site will be open from 8:00 to 4:30, every day, December 6-23. 2,400 grand fir and Douglas-fir trees are estimated to be available.

School Changes Proposed

Major changes in school consolidation and intermediate district organization laws were proposed today by the School Organization Subcommittee of the Legislature's Joint Committee on Education. The recommendations were contained in the Subcommittee's biennial report transmitted to the full ten-member legislative committee.

The Subcommittee gave formal approval to a forced consolidation proposal developed last spring by Subcommittee member, Senator Bob Ridder of King County. The proposal would at least halve the more than 300 school districts in the State.

The report cited several examples of action taken by recent legislatures and the State Board of Education that were designed to penalize financially small districts and force consolidation.

The report states, "It is now obvious, if it was not before, that the Legislature will not begin to tackle the job of quality education in small districts until reorganization has taken place. The choice for small districts is death by starvation or a quick death due to the action of a benign legislature."

Senator Ridder noted, "We are aware that the plan will be unpopular with the residents of many small districts. However, our intent is to lessen the impact on students while accomplishing the inevitable."

He further stressed that the "modified county unit plan" does not propose the closing of any school. "Rather, it contemplates larger administrative units," he said.

Senator Elmer C. Huntley of Thornton, the Subcommittee Chairman, and Senator David E. McMillan of Colville filed a Minority Report, which indicated that rural transportation systems are not compatible with large districts.

Huntley stated that he had serious misgivings regarding current State policies designed to force consolidation upon the people, particularly without their consent.

A second major recommendation of the Subcommittee was the establish-

ment of a series of satellite offices of the State Superintendent of Public Instruction. This would abolish the county and intermediate school districts as presently constituted.

The report noted that modern communication media have made the office less necessary and that many school districts presently are bypassing county and intermediate offices and reporting directly to the State Superintendent.

Satellite offices, the report states, would preserve "the concepts of regionalism, joint participation by school districts, and decentralization of administration."

Contained in the report are several statements by school district superintendents in support of the satellite concept.

Said one superintendent, (if the State Superintendent's Office) "is going to match the power of the federal government . . . and . . . is going to make its impact felt, . . . the State Office is going to have to have a lot of abilities in computerization and regional offices might be able to handle a lot of this . . ."

No comment was made within the report on the number of satellite offices. There would be as many as established by the State Superintendent, and they would be flexible to the needs of school districts.

The Subcommittee report also recommended that local school districts establish "advisory committees in each community or at each local institution" to formulate policy recommendations regarding "the selection and retention of administrators, curriculum, and local educational policies."

The School Organization Subcommittee is one of eight operating under the auspices of the Joint Committee on Education, Representative Frank B. Brouillet of Puyallup, Chairman.

Superintendent Julian Karp of the Northshore School District in King County serves as Consultant to the Subcommittee. Besides Senators Huntley, McMillan, and Ridder and Representative Brouillet, members of the School Organization Subcommittee are: Representative Audley F. Mahaffey of Seattle; Dr. Quentin Kintner, Port Angeles; Mr. Orrie N. Morse, Davenport; and Mr. Wayne Weber, Seattle.

All I Want For Christmas



Is A Gift Subscription To The Times Journal

The Times Journal Is A Welcomed Gift That Will Last All Year.

*For Servicemen *For Neighbors Or Anyone Interested In This Area

Call LE 7-0223

COMING SOON
Watch For Our
GRAND OPENING

In the meantime visit our new facilities including
The Stampede Room. Ask about our banquet facilities

BROOKDALE INN

13021 Pacific Ave.

LE 1-1995

Gene & Dave Bennett, Props.

Spanaway State 4-H'ers Lion News In Chicago

Ed Hewitt has been appointed to the position of 3rd Vice President to fill the vacancy left by the resignation of Jim Knaggs. Increased responsibilities in his work prompted the resignation, which was accepted reluctantly by the Club's Board of Directors.

Skip Reeves has accepted a post on the zone cabinet as co-chairman of the sight conservation committee.

Ten new members were recently accepted by the Spanaway Lions. They are Roger King, Louis Berray, Earl Solie, Ed Niehl, Harry Pawley, Richard Baughn, Maynard Linman, Tom Woods, Don Vowell, and William McMonnies.

During November Spanaway members visited Poulsbo, Fife, and Port Orchard Lions Club meetings in addition to attending the zone meeting in Bremerton.

Mel Gaumer, veteran of 25 years in radio news, headed the November 26 meeting entertainment. He is currently news director of KTAC.

4-H News

Clovers 4-H Club By Kelly Shinkle

Two new members were brought into the Clovers fold last Wednesday, Toni Hubbard and Thoresa White.

Both newcomers started their membership on an active note. Toni Hubbard joined Karen Cook on the chapter's phone committee and Thoresa White was designated to share song leading duties with Shari Bjerke.

Meetings are held on the second and fourth Wednesdays of each month and all interested girls are encouraged to attend.

Parkland 4-H Club By Colleen Harkins

A Christmas basket will be donated to a needy family by the Parkland Milk-aways 4-H Club this month it was decided in their November meeting.

The members plan to gather the materials on an individual basis. They plan to present the basket to the deserving family one week prior to the Christmas holiday.

Thanksgiving day took on an added significance this year for 36 4-H members from Washington state, as they board a train headed for Chicago and the National 4-H Congress.

These youngsters represent the most outstanding of all 22,000 4-H members who have participated in the program during the past year and, for most of them, the trip east caps an affiliation of several years.

Congress began Dec. 1 at Chicago's Conrad-Hilton Hotel and runs through Dec. 5. Banquets, entertainment by stars of stage and screen, and fellowship with other 4-H'ers from every state in the union awaited the delegates who were selected for general excellence or for specific achievement in specific project areas.

Accompanying the delegates were 4 members of the Washington State University Cooperative Extension Service, the organization responsible for 4-H activities in the state. They include Thomas R. Quam, Acting state 4-H leader, Puyallup; Dr. Kenneth Barber, Extension family life specialist, Pullman and county Extension agents Joe Long, Friday Harbor, and Mrs. Rosa Lee Boyd, Asotin.

Theme of the 1968 Congress is "Commitment to Responsibility." It featured talks by distinguished Americans, educational tours, career exploration and, for some, a look at a city with apartment buildings holding more people than the delegate's hometown.

The entire event was planned and conducted by the Cooperative Extension Service of the U.S. Department of Agriculture and the National 4-H Service Committee.

Washington's delegation this year included four regional, 11 educational and 21 state project achievement trip winners. Some of these youngsters could bring home national honors including college scholarships.

Members of the 1968 delegation from Pierce County are: Margaret Adkins, Tacoma winner in Home Economics and Molly Stuen, Tacoma, winner of an Educational Trip.

CALENDAR

Greater Lakes Mental Health Foundation. Monthly meeting of the Board of Trustees will be held Friday, Dec. 6th, at the Lakewood General Hospital Library at 12 noon.

The Faith Chapter O.E.S. Auxiliary is holding a rummage sale on Dec. 7-8-9. It will be held in the basement of the Sadie-Marie gift shop, 10122 Pacific Ave. There's lots of good men's clothes and everything's very reasonable.

The meeting of the Parkland Development Association will be held next Monday, Dec. 9th. The board meeting is at 7 p.m. The general meeting and elections at 8 p.m.

Spanaway United Methodist Slates Christmas Party

The Women's Society of the Christian Service of the Spanaway United Methodist Church will have a very festive Christmas party on Wednesday evening Dec. 11th at 7:30 p.m. in the Fellowship Hall.

Those unable to attend daytime meetings are especially invited to enjoy an evening of fun, carol singing, gift exchange and a salad pot-luck.

Final plans will be made for the yearly visit to a local nursing home to bring Christmas gifts and caroling, on December 18, 1968. Mrs. Reynold Freeman and Mrs. Del Force are in charge of the nursing home visit, assisted by Mrs. R. T. Westerman, president of the Society and Mrs. Denny Mohdahl, program chairman.

STORK REPORT

November 25, Mr. and Mrs. Lennart Elfren, girl, 11218 96th Ave East, Puyallup.

November 25, Mr. and Mrs. Richard Litherland, girl, Rt 1 Box 244-A, Graham

November 20, Mr. and Mrs. Kenneth League, girl, 8311 East 110th, Puyallup.

November 21, Mr. and Mrs. Dennis Cook, girl, 5911 East 86th, Puyallup.

November 22, Mr. and Mrs. Herman TeVelde, girl, 6222 28th St. East, Tacoma.

Lakewood General Mr. and Mrs. Ralph Van Dyke, 322 South 86th Street, Tacoma, boy, November 26. Mr. and Mrs. Raymond L. Seeberger, 3608 East G. Street, Tacoma, girl, November 27.

INSURANCE

Military - Home - Business

LE 7-4904

Auto Fire Life Bonds

IRENE CLEMENS

Agency - Parkland
10329 Pacific Ave.

Brighten

YOUR Christmas

Add your name to the growing list of Parkland Light and Water Reimbursement Check recipients.

Here's How:

If you are planning to build, remodel, add-to-your-home, or replace a worn out hot water tank in our service area, as a member you may qualify for a cash reimbursement. And this could mean a savings up to several hundred dollars for you to help brighten the holiday season.



It's No Secret.

We already have paid \$30,610* to Parkland Light & Water members, under this program.

* For the first 10 months of 1968.

(offer may be terminated at any time by Board of Directors)

So, for a brighter Christmas
Call LE 1-5666.

Parkland Light & Water

"The Nation's Oldest Member-Owned Light and Water Co"

CHURCH NEWS

PARKWAY Presbyterian Church Sunday School 9:30 a.m. Worship Service 10:45 a.m. Nursery Service Provided 714-138th East LE 1-4234 Rev. Wesley J. Drummond	Spanaway Assembly of God 166th & Pacific Ave. Sunday School 9:45 a.m. Morning Worship 11 a.m. Evening Evangelistic 7 p.m. Family Night Wed. 7:30 p.m. LE 1-1412
Spanaway Lutheran Church 8:30 & 11 a.m. Worship Service 9:45 a.m. Sunday School Grades 1 & Up 11 a.m. Sunday School 3, 4 and 5 Year Olds John L. Briehl, Pastor 160th & A St. LE 7-5978.	Parkland Lutheran Church & Christian Day School Worship... 10:30 a.m. Sunday School-Bible Study 9:15 a.m. All Ages H.A. Theiste, pastor LE 7-5492 LE 1-0777
Trinity Lutheran Church Worship Services 9 a.m. & 11 a.m. Sunday School 10 a.m. Wednesday School 4-5 (through Grade 9) Erling C. Thompson Robert Drowes PASTORS 12115 So. Park LE 7-0201	Spanaway United Methodist Church Church School 9:30 a.m. Worship 11:00 a.m. R. Gordon Harrison, Pastor 163 & Pacific LE 7-5134
FIRST PRIMITIVE BAPTIST CHURCH OF TACOMA 439 S. 96th ST. GR 2-6757 Bible Study 9:45 a.m. Morning Worship 11 a.m. Youth Fellowship 6 p.m.	Elder D. R. Autry, pastor, LE 7-8062 Evening Worship 7 p.m. Wednesday Prayer Meeting 7 p.m.

The TIMES JOURNAL
SPORTS

Patriots Enter Sound League

County Sports 1969 Varsity Play Slated

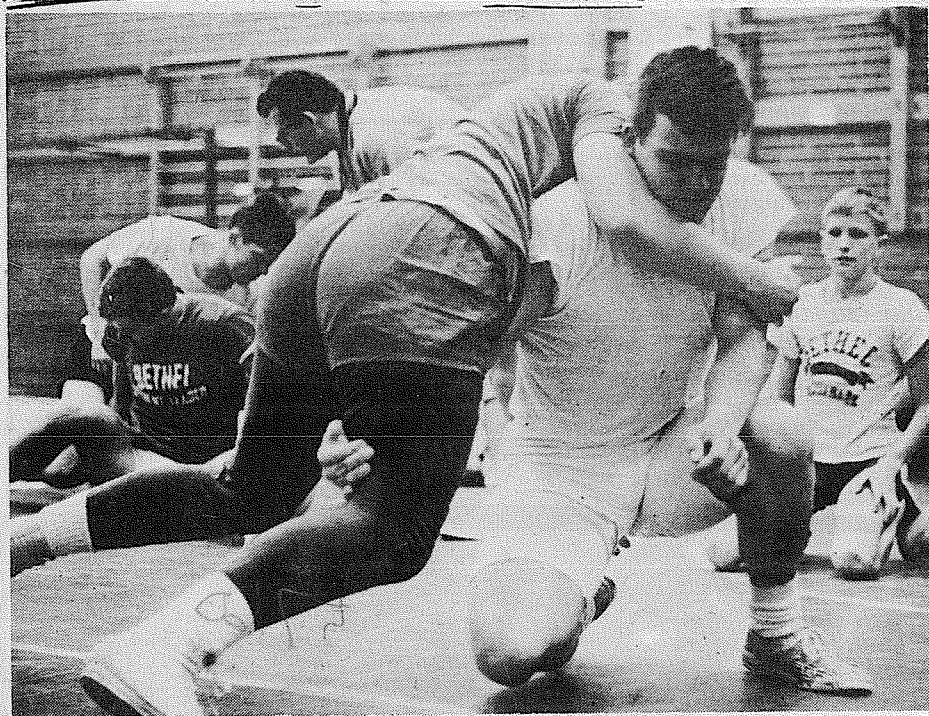

PREPARING FOR one of the busiest wrestling seasons in Bethel's history is two of Bethel's brawniest, Kevin Kelly, top, and Jack Doyle, bottom practicing for the first meet Tuesday.

BOWLING

PARADISE BOWL

EXPRESS — Don Guigley, 519, 211; Sharon Rose, 503; Nona Stephenson, 197.
LITTLE LUTES — Bob Stavaas, 188-205-208, 601; Corrine Deetz, 465, 170.
ROLLING BEES — Willa Woodford, 511, 195; Lois Yurisch, 195; Splits — Arabelle Frerichs, 3-7; Jennie Hovey, 3-6-7.
THE BELLES — Rosella Greer, 161-188-179, 548; Ellen Kraiger, 222; Stepladders — Gloria Gamblin, 126-129-132; Audrey Nixon, 119-137-155.
PINETTES — Chris Kanar, 197-229-154, 580, 229; Eileen Andreason, 168-192-202-562; Shiela Horton, 197-181-167-545.
"600" MIXED — Don Bradshaw, 541; Chuck Barry, 205; Judy Karns, 454, 173.

PARKLAND MERCHANTS — Bill Wold, 576; Chuck Hibbard, 225.

SPORTSMAN — John Madeiros, 178-243-194, 615, 243; Rex Raymond, 195-222-185, 602; Stepladder — Maurice Edman, 140-142-144.

INDUSTRIAL — Bill Emmert, 263-167-184, 614, 263.

FRIENDLY DOUBLES — Bruce Webster, 537, 225; Chris Cope, 499, 201; Triphicate — Betty Stutheit, 100; Splits — Ilse Malvaney, 3-10; Murl Hardin, 3-9-10.

PREMIER — Bill Emmert, 212-234-158, 604, 234; Buddy Elston, 222-178-201, 601.

SENIOR CITIZENS — John Dahl, 574, 217; Cora Zacharias, 509, 177; Splits — Edith Skaar, 7-10; Clarence Zacharias, 4-10; Arlin McLellan, 3-6-7.

TOP ROLLERS — Norm Nesting, 562, 213; Marian Unkrur, 502, 211; Splits — Lil Harford, 3-7-10.

MIXERS — Bob Johnson, 560, 215; Alyce Sims, 487; Joyce Nyberg, 187.

GRAHAM — Rose Eveleth, 544, 194; Rod Miller, 536, 215.

BOWLERETTES — Helen Verlo, 193; Trudy Slupski, 496.

4x8'S — Del Miller, 554, 206; Margie Miller, 523, 210.

LAST NITERS — Bob Sims, 234-181-201, 616, 234; Jean Daniel, 184-192-165, 541; Lilo James, 197; Splits — Mabel Elp, 4-10.

BANTAMS (2 games) — Sean Gilmore, 279; Kurt Hocking, 167; Judy Robbins, 204, 117.

JUNIORS — Chris Jacobson, 524; Greg Rau, 198; Linda Christenson, 8483; Cheryl Robbins, 208.

Final deadline dates for boys and girls recreation basketball teams which will compete in the December Christmas tournaments and jamborees have been set by the Pierce County Park Department.

Boys teams have until Tuesday, Dec. 17, to submit entry fees, insurance and team rosters to their league office. Church High and Church Junior High teams in county areas will be included in the city Christmas tournament starting Dec. 23. County and city Senior League teams will be combined for Christmas Tournament play.

Girls teams will have to submit fees and rosters by Friday, Dec. 27, for their pre-season jamboree which will be held Jan. 3-5.

County adult basketball teams which did not enter the pre-season tournament will face a Dec. 30 deadline for submitting entry fees and rosters for league play. All adult and other recreation basketball leagues will start league competition on Monday, Jan. 6.

Information on rules and regulations and other requirements of the 1968-69 recreation basketball season is available at the Pierce County Park Department office, 735 County-City Building.

State Skiing

Washington State's skiing has gained more national attention.

"Purest Crystal — Some of the country's finest powder may be had at this Northwest giant in the shadow of Rainier," is how Ski Magazine's holiday issue titles its story on Washington's Crystal Mountain.

The national ski publication now is on sale at Pacific Northwest news stands and in many ski shops. Written by Ski's editors, the article highlights the view of Mt. Rainier from the top of Crystal Mountain, the resort's broad and varied ski slopes, its powder snow skiing, and its extensive lodging, dining, and recreational facilities.

Included with the story is a full-page, color photograph of Crystal's Green Valley which also was highlighted two years ago by Sports Illustrated as one of America's ten top "super ski runs."

Skiing at Crystal already is underway on weekends and holidays this winter and will expand into daily operations soon.

Washington High School will compete in South Puget Sound League varsity play in all sports commencing with the 1969 football season, school officials disclosed Monday.

In telling the Journal of the announcement, Washington Vice Principal Eldon Killo said the decision to enter varsity football competition was rendered earlier and only after considerable consideration. At this time, only the league varsity football schedule has been adopted. However, the Patriots will enter all sports and be on the league schedules when they are adopted, he added.

Washington will open the 1969 football season September 12 at Lakes while cross-district Franklin Pierce will take on Clover Park on the home field. The cross-district rivalry takes on varsity proportions September 19 when the Patriots face the Cardinals. Washington is scheduled as the home club for the meeting.

The 1969-1970 two-year schedule shows the 9 league teams playing 8 conference games over a 9-week period. Each team will have games on their home field alternate weeks.

Patriot reserves will be entered in the South Puget Sound League sophomore league, with non-varsity juniors possibly entered in 3 or 4 contests in the JV schedule.

As a sophomore team during the 1968 football season, Washington High School finished undefeated and untied.

Other teams joining the League are Rogers and Jefferson.

South Puget Sound League Varsity Football Schedule

- September 12**
Jefferson at Rogers
Puyallup at Federal Way
Clover Park at Franklin Pierce
Washington at Lakes
Auburn — Bye
- September 19**
Federal Way at Auburn
Rogers at Clover Park
Lakes at Puyallup
Franklin Pierce at Washington
Jefferson — Bye
- September 26**
Clover Park at Jefferson
Auburn at Lakes
Washington at Rogers
Puyallup at Franklin Pierce
Federal Way — Bye
- October 3**
Lakes at Federal Way
Jefferson at Washington
Franklin Pierce at Auburn
Rogers at Puyallup
Clover Park — Bye
- October 10**
Washington at Clover Park
Federal Way at Franklin Pierce
Puyallup at Jefferson
Auburn at Rogers
Lakes — Bye
- October 17**
Franklin Pierce at Lakes
Clover Park at Puyallup
Rogers at Federal Way
Jefferson at Auburn
Washington — Bye
- October 24**
Puyallup at Washington
Lakes at Rogers
Auburn at Clover Park
Federal Way at Jefferson
Franklin Pierce — Bye
- October 31**
Rogers at Franklin Pierce
Washington at Auburn
Clover Park at Federal Way
Jefferson at Lakes
Puyallup — Bye
- November 7**
Auburn at Puyallup
Franklin Pierce at Jefferson
Federal Way at Washington
Lakes at Clover Park
Rogers — Bye

October 3
Lakes at Federal Way
Jefferson at Washington
Franklin Pierce at Auburn
Rogers at Puyallup
Clover Park — Bye

October 10
Washington at Clover Park
Federal Way at Franklin Pierce
Puyallup at Jefferson
Auburn at Rogers
Lakes — Bye

October 17
Franklin Pierce at Lakes
Clover Park at Puyallup
Rogers at Federal Way
Jefferson at Auburn
Washington — Bye

October 24
Puyallup at Washington
Lakes at Rogers
Auburn at Clover Park
Federal Way at Jefferson
Franklin Pierce — Bye

October 31
Rogers at Franklin Pierce
Washington at Auburn
Clover Park at Federal Way
Jefferson at Lakes
Puyallup — Bye

November 7
Auburn at Puyallup
Franklin Pierce at Jefferson
Federal Way at Washington
Lakes at Clover Park
Rogers — Bye

CENTS Make Dollars
when invested in Classified Ads. Place your ad by telephoning now.

PLU Cagers Second Half Of Pheasant Season Opens

Coach Gene Lundaard's Pacific Lutheran University cage squad began practice last Friday with an optimistic outlook and an eye on more Northwest Conference honors.

There are reasons for the optimism. Lundaard lost only one of his top seven players by graduation — high scoring all-conference forward Dennis Buchholz. And he has nine returning lettermen.

Two other front liners, 6-5 center Al Kollar and 6-4 forward Leroy Sinnes, have two years of eligibility remaining. Sinnes, who led the Knights in scoring last year with 378 points and a 15.7 game average, was first string all-conference. Kollar, named to the all-conference second team, scored 367 points and led the Knights in rebounds.

A welcome freshman prospect, 6-8 Ake Palm, could be the man to replace Buchholz in the Lutes' front line. A 22-year-old from Sweden, Palm averaged 25 points a game for the Swedish national team. Former PLU great Hans Albertson is credited with sending Palm to Pacific Lutheran.

"He has a good shot and is agile and light on his feet," Lundaard says of his prize prospect.

The Lute mentor again plans to rotate his five veteran guards Tom Meeks, a 6-3 senior who also plays forward and scored 200 points last year; Rick Ancheta, 5-11 senior; Kevin Miller, 5-11 junior; Ron Groth, 6-3 senior; and Bruce Shamp, 6-2 senior.

Lundaard also has a promising junior college transfer, Ralph Whitman from Everett Junior College. Whitman is a 6-3 forward.

Other lettermen include John Rankin, a 6-0 sophomore guard, and Bruce Reichert, a 6-2 sophomore forward.

OLYMPIA — The second half of the 1968 pheasant season opened last week with Game Department personnel noting about average pressure in the popular Columbia Basin and Yakima bird areas.

Mild weekend weather prevailed in the Basin with hunters finding pheasants in heavy cover. Checks by Game Department personnel in Whitman county showed over a bird per man average with combined bags consisting of pheasants, ducks, quail and rabbits.

Westside pheasant release areas received generally heavy pressure. The popular Thurston and Lewis county release sites produced more than one bird for every two hunters, with the Kosmos area in Lewis county being especially productive.

Despite the mild weekend weather, Columbia Basin duck hunters still averaged two ducks per hunter as checked by Game Department field personnel. The bulk of the ducks are now in the Basin with the Yakima area noting an increase in numbers of northern birds. There is no frozen water on the eastside now and until colder weather arrives, there will be little field shooting available for ducks.

Bids Invited

About 2,310,000 board feet of standing and down timber is available for cutting and removal from a portion of Fort Lewis, according to Colonel Richard E. McConnell, Seattle District, Corps of Engineers. Bids will be opened at 2 p.m., January 9.

The timber offered consists of Douglas Fir and other species of sawlogs, No. 3 and better, and substandard timber failing to meet minimum requirements for sawlogs but suitable for pulpwood.

Interested persons may inspect the timber between 8 a.m. and 3 p.m. Mondays

ARE YOU IN DEBT?
Bills Pressing?
Civilian - Military
GET OUT OF DEBT
ONE PAYMENT AVOID

1. Letters to Employers
2. Letters to C.O.'s
3. Loss of paycheck

Call MONEY MANAGERS
MA 7-1700
232 Security Bldg.
915 1/2 Pacific Ave.
Tacoma, Wash. 98402
Eve. Appts. Home or Office
24 Hr. Svc. State Approved

Dryer MORTUARY
(134th & Pacific)
PARKLAND

The Country Parson

Copyright, by Frank A. Clark.

"Scholars have an impossible job — getting smart enough to find answers while staying dumb enough to be understood by us."

Dryer MORTUARY
(134th & Pacific)
PARKLAND

Smith Built
CAMPERS & CANOPIES

QUALITY

14606 Pacific Ave.
Tacoma, Wash.
Phone LE 7-8022

through Fridays, except holidays. Arrangements may be made by calling the Corps of Engineers representative, Bryan L. Turner, Building T-7985 (North Fort Lewis), telephone Tacoma 967-2004. Bid forms may be obtained from Mr. Turner or from the Real Estate Division, Seattle District, Corps of Engineers, 1519 Alaskan Way South, Seattle, 98134.

Pierce County's Only Professional AMBULANCE SERVICE
Parkland Ambulance and Lakewood-Pacific
JU 4-3344 LE 7-3322

CHRISTMAS TREES
CUT YOUR OWN IN SPANAWAY

3 FOOT TO 12 FOOT

BRING THE KIDS AND \$2.00

HAVE FUN SAVE MONEY

SOUTH ON PACIFIC AVENUE TO 176th, TURN EAST TO "B" STREET
12 NOON TILL DARK ALL DAY SATURDAY & SUNDAY

HORSEMEN'S NEWS

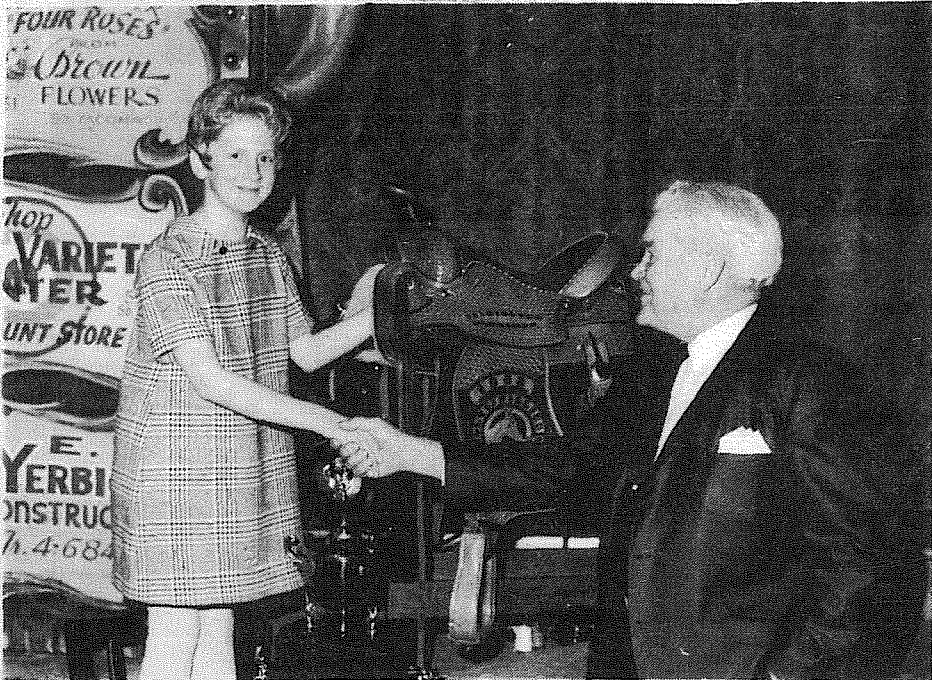

KIMBERLY STECKER, daughter of Mr. and Mrs. Jack Stecker, is pictured being congratulated by Steve Pease, owner of Steve's Gay Nineties Restaurant after being named high point winner of the Colts and Fillies trophy and saddle. The saddle was custom made for the presentation by Dean Vosburg, Custom Rodeo Shop.



COLTS AND FILLIES high point trophy winners pose with their awards during the group's annual banquet held last week.

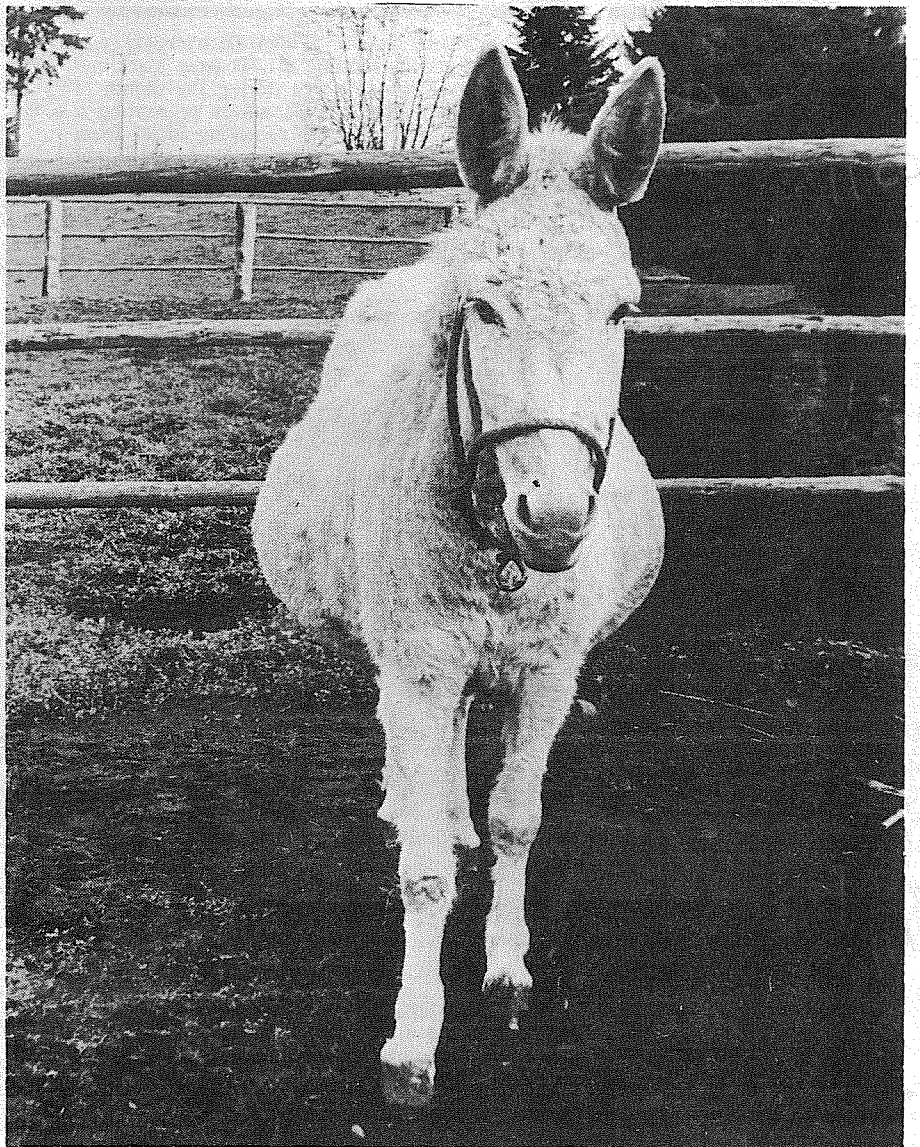

PREGNANT JENNY PROFILE. Jenny, owned by Dee Parham, was bred to POA stallion and is expected to foal in about 3 weeks. If the resulting "Henry" takes on the POA coloring, Parham may be the owner of a miniature mule with a blanket.

Is the Profile of Protection ON YOUR BUSINESS Complete?

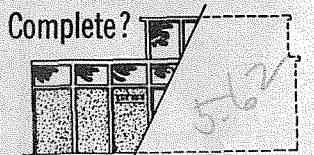

Perhaps you ought to find out. Call.



ASHFORD-MCALOON INSURANCE
12201 Pacific Avenue LE 7-8647
(Parkland Square) LE 7-8647
5436 So. Tacoma Way GR 4-8431

Colts & Fillies

Officers were installed and awards presented at the annual Colts and Fillies banquet held at Steve's Gay 90's Friday night.

High point trophy and saddle winner was Kimberly Stecker, who took home a custom made,

hand-tooled saddle donated by Dean Vosburg.

High point winners for the 10 and under class were Cheri Bowerman, first; and Melanie Gilbert, second. 11-13 age winners were Debbie Bowerman, first, and Tracy Moore second. In the 14-17 age group, Michelle Nelson won first and Vicki Bowerman took second.

Winning savings bonds donated by Don Bowerman were Jack Wulfekuhle and Ronda Watkins for horsemanship. Courtesy bonds were awarded Mike Chapin and Jonalyn Grahn. Determination awards were presented Terry Moore and Faith Sturdeveant.

Advisors were remembered also. Mary Sturdevant was presented a shirt, Tudy Ericksen a plaque, and Carol Stecker a belt buckle.

Over The Fence Rail

Mars Stables is now under new management with Karleen Toomey heading the operation.

She is launching a new program with eventual plans to become a leading racing Thoroughbred training stables. Five Thoroughbreds are already quartered there, she reports.

Western Pleasure and starting show horses are also trained. The stables has a Quarter Horse mare and an Appaloosa stallion scheduled for showing this spring as representatives of the stables. Karleen formerly had her own stables in Auburn.

We hear Marilyn Mullens, Parkland Roundup Queen, is due to be married in the very near future. A shower was held for her by First Princess Peggy Plummer Wednesday night.

Cutting practice is being held at the new covered sports arena near Port Orchard Friday nights starting at 7:30. Dee Parham and Ted Perkins went over last week and report the arean floor is excellent.

STORK REPORT

Mr. and Mrs. Laurence Upton, 4340 East E. Street, Tacoma, twin girls, November 27.

Mr. and Mrs. Raymond H. Nelson, 14718 Portland Avenue, Tacoma, girl, November 27.

Mr. and Mrs. John P. Kosche, 5615 43rd Avenue East, Tacoma, girl, November 28.

For Your Best New or Used Car Buy See Your Number One "GOOD GUY"

Dick Seamons USAF Ret. **MUNSON-SMITH MOTORS**

GR 2-3307 4107 South Tacoma Way Res. LE 7-7637

"Horsemen's Market Place" Classified Directory

Board - Trainers - Breeders
Outfitters - Feed Dealers

Outfitters The Bunkhouse
COMPLETE LINE OF TACK & WESTERN APPAREL
12605 Pacific Ave. Tacoma, Wa. 98445
LE 7-5510

J. W. RANCH
Appaloosa Stud Service
Colts for Sale
Spanaway VI 7-2642

Vet Supplies
Complete supply animal health products.
Franklin - Farnam - Anchor at **ASHMORE'S**
Spanaway Drugs
165th & Pacific Ave. LE 7-5893

CEDAR LUMBER - FENCING
TACOMA CEDAR PRODUCTS CO.
"At the Waterfall"
14512 Pacific LE 1-2559

A & W SEARS BOARDING STABLES
Box Stalls, Pasture, Riding Trails & Arena
\$45.00 per mo.
Pole Line & Taylor Rd. E. Roy 843-2575

Back In Town BILL MAY Horseshoeing TH 5-4902

Automobiles STATION WAGONS, CARS AND TRUCKS "Come See Us"

Andy EGAN RAMBLER "Fairness to All"
8223 Pacific GR 4-9404

HORSES BOARDED & RENTED B & B STABLE
on the Mountain Hiway 1 1/2 miles past Roy Y on left.
Open 10 a.m. to 5 p.m. TUES. - SUN. VI 7-7162

LE 1-4555 RODEO CUSTOM SHOP
Dean & Dodie Vosburg
Complete Saddle Repair Shop Western Wear English Tack & Togs
OPEN 10 a.m. to 9 p.m. Mon.-Fri. Until Christmas
164th & Pacific Spanaway, Wash.

Biological Warfare: Gambusia vs. Mosquitoes

By Frank C. Jackson
County Extension Agent
Biological warfare is the latest tactic to be introduced in the state's struggle against mosquitoes, Frank C. Jackson, county extension agent, noted today.

New troops ready to go into action in the ancient conflict are minnow-size fish with a massive appetite for mosquito larvae.

Name of the new control weapon is *Gambusia affinis*. The fish is native to the sluggish ponds of the Gulf

states and the East Coast. It measures one to two inches in length and resembles a guppy in shape. *Gambusia* are surface feeders — ideal for control of mosquito larvae.

The State Department of Health's mosquito control program obtained the first consignment of *Gambusia* in early June from the Oregon State Board of Health, with the blessing of the Washington State Department of Game, of course. The fish were placed in an abandoned settling pond loaned

by the City of Olympia for breeding purposes.

In late October, the state health department transported some of the *Gambusia* from Olympia to marshy mosquito breeding areas in and near Moses Lake and Othello in central Washington, and to Sacajawea State Park in eastern Washington.

Emil C. Jensen, deputy director of the Office of Environmental Programs, has expressed the hope that the fish will prove an efficient means of controlling mosquito-borne encephalitis. This would mean less dependence on chemicals, of course.

Jensen says Oregon, California and Utah have reported good results in mosquito control from planting the larva-eating fish in mosquito breeding areas.

BUYERS WAITING!
Times Journal
Classifieds For
Results.
CALL LE 7-0223

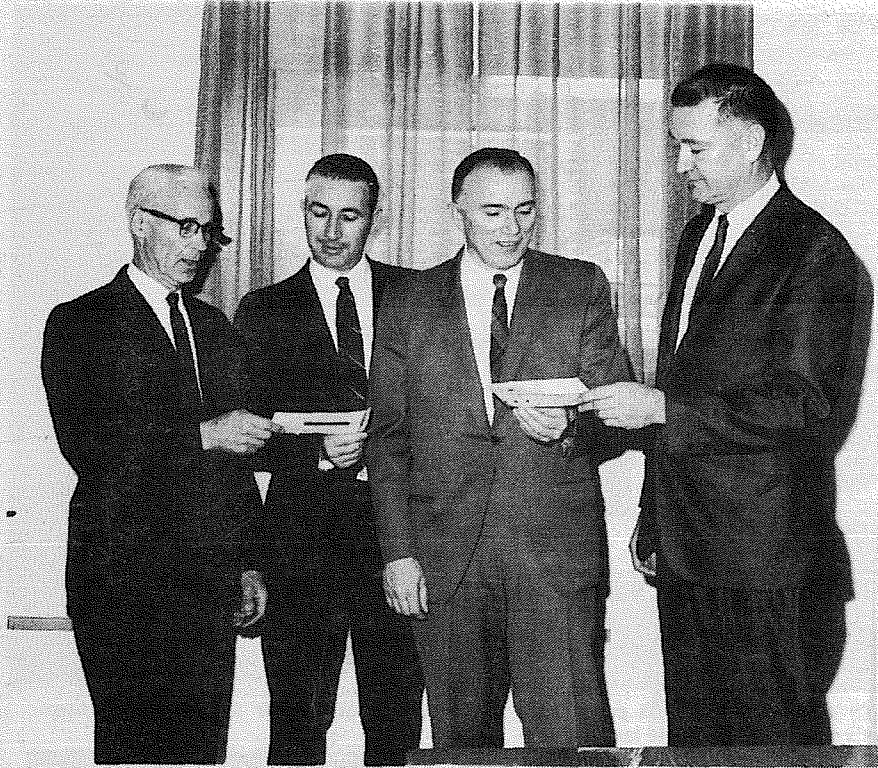

DIVIDEND TIME. Representatives of Franklin Pierce School District 402 and Pacific Lutheran University received refund checks totaling \$11,743 from Parkland Light and Water Company covering prepaid electrical usage during the month of November. Pictured above (left to right) are William H. Chambers presenting a \$9,536 reimbursement to Dean Buchanan and Dr. E. E. Hill receiving \$2,207 from O. H. "Ossie" Ellingson. November was a bonus month for Parkland Light members who enjoyed free service. A total of \$51,029 in free bills was issued by the Nation's oldest member owned company.

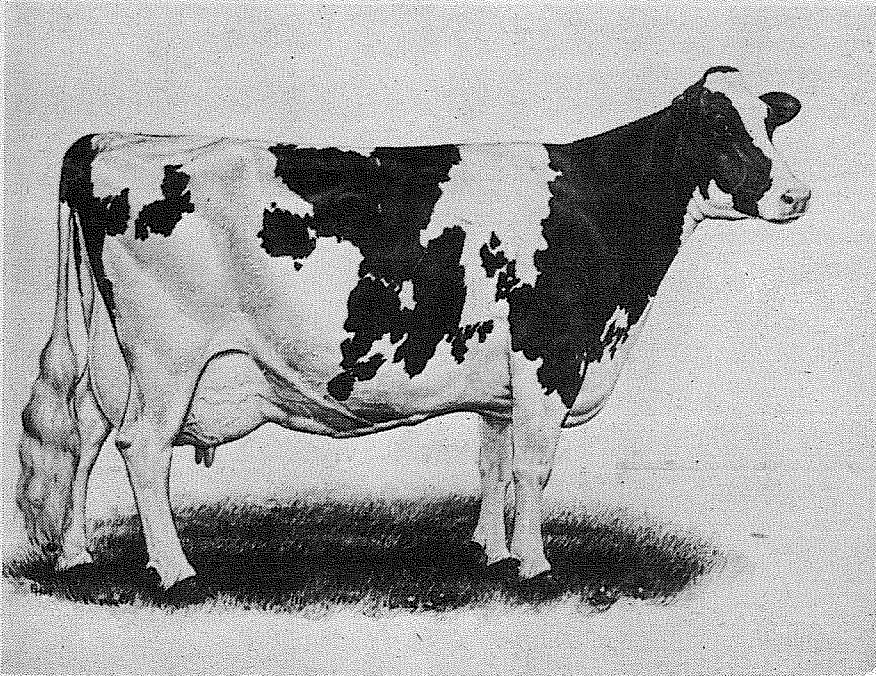

Larry Moore Betsy K., (Ex-91) a Red and White Holstein, recently broke the 305 day Wisconsin Butterfat Record. At 10 years 9 months, she produced 1,233 pounds of butterfat on 2x a day milking. She is registered in the Red and White Dairy Cattle Association, 2140 Riverside Drive, Green Bay, Wisconsin.

KMO 1360 kc

THE COUNTRY GIANT
TACOMA FT. LEWIS McCHORD SEATTLE

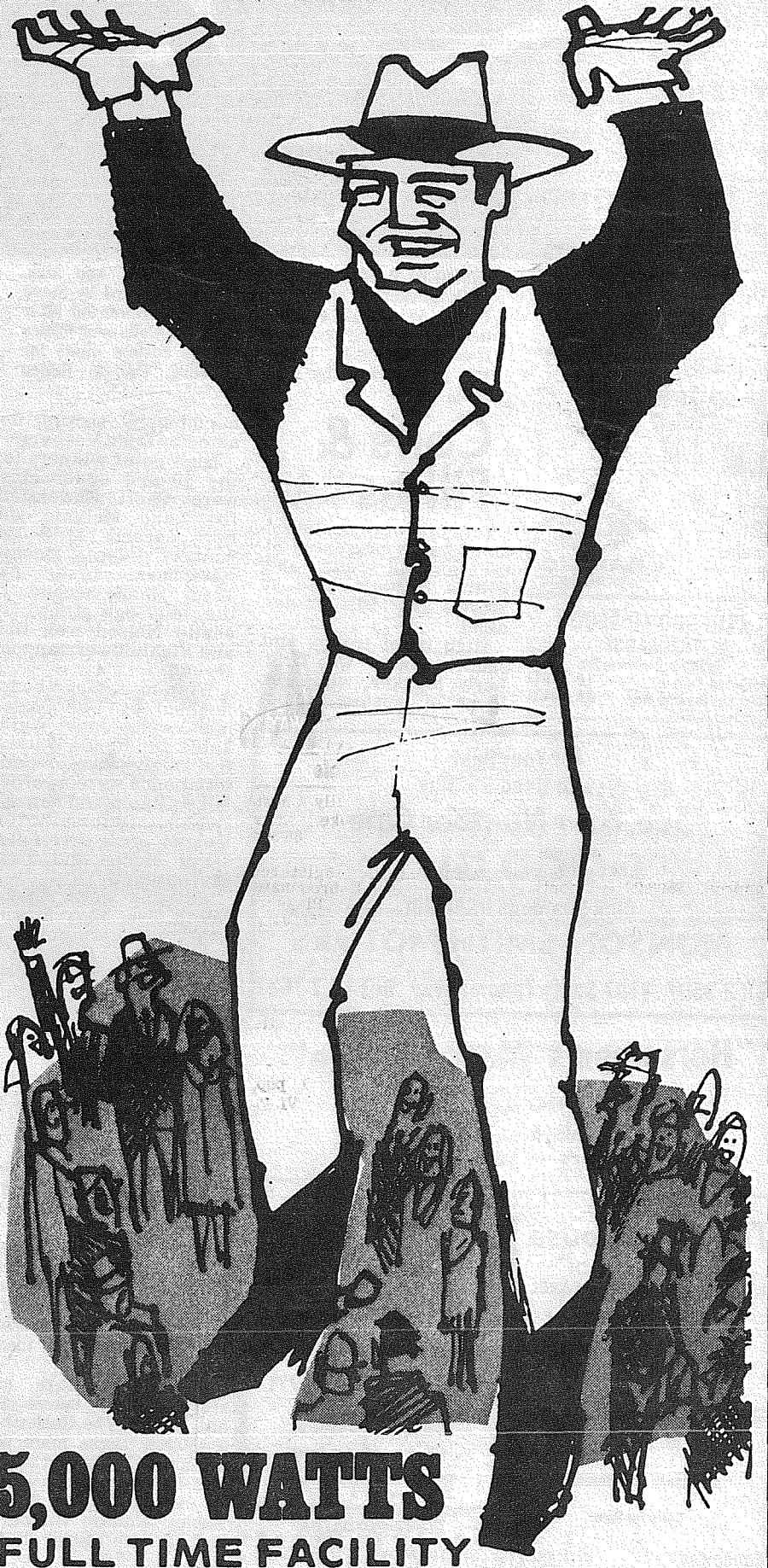

5,000 WATTS
FULL TIME FACILITY

Pierce County's Only
24 HOUR
Country and Western Station

- * County News * Tacoma News * High School Sports
- 6 - 10 a.m. Hal Lavers
- 4 - 7 p.m. Ed Dollar
- 7 - 12 Midnight B.J. The D.J.
- 12 Midnight - 6 a.m. Jim Bennett

KMO RADIO 1360 A.M.

JUST IN TIME FOR CHRISTMAS

100% HUMAN HAIR
WIGS
Guarantee with each Wig
\$14⁹⁷

100% HUMAN HAIR
WIGLETS
Special Price
\$1.50

5 DAYS ONLY - DEC. 4-5-6-7-8

LARGEST WIG SERVICE DEPT. IN THE VALLEY

OPEN 9 AM - 9 PM
JOHNNY'S WIG SALON
HI-HO SHOPPING CENTER - PUYALLUP
845 - 1789

ASK ME!

HOW MUCH YOU MAY SAVE ON YOUR CAR INSURANCE WITH STATE FARM!



Bill McMonnies
16607 Pacific Ave.
Spanaway

LE 1-6833

STATE FARM
Mutual Automobile Insurance Company
Home Office: Bloomington, Illinois

CLASSIFIED ADS

Call LE 7-0223 For Want Ads

1 Misc. For Sale

ORCHID PLANT
in bloom
\$10.50 Orchid Culture Book Included
ORCHIDS UNLTD
627 So. Pearl, Cor. Bantz
SAT. - SUN. - 1:30 to 5:00
(Bring this ad for this special)

BUNDY CLARINET, 6 years old, \$50.00. LE 7-3597.

BLONDE WIG, brand new, \$39. Call LE 7-0223 weekdays between 10 a.m. and 4 p.m.

GARAGE SALE Dec. 7 thru 13, 12 'til 7. 14102 Golden Given East. 68-602

1 Misc. For Sale

FOR SALE piano, \$150. good condition. TH 5-2840

DIAMOND and wedding ring set, originally \$300 - - Now \$125. 10 1/2' camper, make offer. 848-1471

LADY'S dark gray cashmere coat. Large size. Like new. Red fox collar. LE 1-6292

2ND HAND deep well pump and pressure tank. Sell cheap. Old electric meat slicer. VI 7-7430.

2 Autos For Sale

1956 FORD FAIRLANE 4-door sedan. \$275. GR 5-1495. 68-596

PIERCE COUNTY HEADQUARTERS FOR 1969

- ★ CHRYSLER
- ★ PLYMOUTH
- ★ VALIANT
- ★ BARRACUDA

CALL GR 4-0621

Steven MOTOR CO.
2705 SOUTH TACOMA WAY

9 Animals For Sale

2 YEAR WELSH filly Chestnut. Green broke. After 3 p.m. VI 7-7637. 68-594

MUST SELL registered American Saddlebred mare. Show trained. Pleasure shoe broodmare. \$750. JU 8-2276. 68-598

5-YEAR-OLD Shetland mare with papers. Very gentle. \$100. UN 3-1221.

GERMAN SHEPHERD pup, male, AKC. \$40. VI 7-7719.

ADORABLE Poodle puppies 6 weeks, 3 silver, 3 champagne. \$15 each. LE 1-2646.

BABY BUNNIES. Great for Christmas Gifts. Black or white. All bucks, \$1.50. TH 5-9391.

22-WANTED TO BUY

TROMBONE VI 7-2831.

SEVERAL pair of young mated White King utility pigeon. LE 7-6380 evenings until 8. 68-597

23 Help Wanted

EARN CHRISTMAS expenses early by selling Baum Toys and Gifts party plan. Car necessary. LE 7-5834, GR 2-6008, or GR 5-1215. 68-290

ATTENTION Boys & Girls. Parkland-Spanaway area - Earn extra money - Start a Times Journal route in your neighborhood. Call LE 7-0223. 68-401

24 Work Wanted

CHILD CARE. Close to P.L.U. LE 7-6736. 68-400

DOZING - Reasonable. Call LE 7-5761 after 4 p.m. 68-557

BABYSITTING my home, Monday through Friday, Spanaway area, LE 1-2002. 68-310

IRONING, experienced, references. GR 5-5663. 68-311

27 Misc. Services

EXPERT alterations, men's and women's. Fast service and reasonable. LE 1-3506.

WATER PUMPS REPAIRED
All Makes
GRANGE SUPPLY
LE 1-5777

MIDLAND AUTOMOTIVE
Complete Repair
Foreign & Domestic
Elect. - Alt. - Gen. - Weld. - Trans. - Overhaul - Valve Grind
LE 1-4331 8-6 Mon.-Sat.

"WHERE TO GET SERVICE"
Parkland Enco-Service
13303 PACIFIC AVE.
LE 7-9954

RENT TV
Color TV
RENTAL MARTS, INC.
Parkland GR 5-3755 9440 Pacific Ave.
Lakewood JU 4-4100 108th & Bridgeport

27 Misc. Services

Sheet Metal
• Furnace Repair and Service
• Installations
PARKLAND FUEL OIL
12002 Pacific Ave.
LE 7-0256

28 Building Services

REMODELING, leveling, block foundations, cabinets, free estimate. Reasonable. LE 7-3550. 68-48 TFN

REMODELING, repairs, garages, carports. New additions and custom built cabinets. Castle. VI 7-2601. 68-577

36 Personals

LOSE WEIGHT safely with Dex-A-Diet Tablets. Only 98c at Johnson's Drug.

PERSONAL LOANS on diamonds. We buy, sell and trade diamonds. Vince's Loans, 16001 Pacific Ave. LE 1-5100. 68-588

38 Instruction

PIANO LESSONS, beginning to advanced. Children and adults, home or studio. LE 1-3246 or SK 2-7695. 68-179

PAVONES CERAMIC STUDIO
6702 106th Cr. E.
Puyallup
TH 5-6529
Fall Class Open
Weekdays & Evenings

For Quick Cash
Use Classified Ads

19 For Rent Or Lease

2 BDRM. HOUSE, includes range, refrigerator, heater and water. \$55. Forest Park Trailer Court, 1 1/2 miles south Roy-Y mountain highway, turn left. 68-601

3 OR 4-BDRM. HOME to rent. In Bethel School District, VI 7-7449. 68-600

HOME VACANT
We desperately need good rentals \$80 to \$150 per month
CALL NOW
Let us handle your worries
SUBURBAN REALTY
11302 Pacific Ave.
LE 7-8638 or LE 7-6896

NEW UNFURN. APT. for rent. Appliances. \$145 plus your elec. LE 7-3333. 68-592

PROTECT YOUR boat & trailer. Covered stalls for rent, \$10 per month. Times Journal Bldg., 146th & Pacific Ave., LE 7-0223.

FOR RENT OFFICE space. Two rooms. Light heat and garbage service included. Located in Times Journal Bldg. 146th and Pacific Ave. Ample Parking space for customers. \$50 per month lease. Phone LE 7-0223 or stop by.

12 Real Estate For Sale

Listings Wanted
Buying or Selling
Real Estate-Service
Call
Devereaux Realty
12152 Pacific Ave. LE 7-8658

NEW 3 bedroom home, 72nd and Pacific area. Ready soon. FHA or conventional. TH 5-3173.

LOT, 128th St. E. TH 5-1439, TH 5-1406.

BY OWNER. Large 3 bedroom house. Buy equity and assume 5-3/4% loan. TH 5-5962.

BILL PROBLEMS
For Immediate Help
Call
MA 7-1700
Live Easier
Pay One Place
MONEY MANAGERS
232 Security Bldg.
915 1/2 Pacific Ave.

Legals

Monday, Nov. 25, 1968
NOTICE IS HEREBY GIVEN that the Pierce County Planning Commission will hold a public hearing at 11:30 a.m., Thursday, December 12, 1968, or as soon thereafter as can be heard, in the County Commissioners' Chambers, 10th Floor, County-City Bldg., Tacoma, Wash., at which time testimony will be considered for and against a proposal initiated by the Commission to amend Article 15 "G" General Use Classification of the Pierce County Zoning Code to wit: (1) Deleting a paragraph from Section 1500: Intent having reference to conditional permits; (2) Deleting Section 1501.2: Uses Permitted by Conditional Use Permit.

Said amendment, if adopted by the Board of County Commissioners, would thereafter prohibit the location, erection or establishment, in any "G" General Use District, of any uses permitted by conditional use permit in Section 1201.2 of the M-2 Heavy Manufacturing classification.

Published November 29, 1968, in the Pierce County Herald & Times Journal.

Legals

ADVERTISEMENT FOR BIDS
Sealed bids are invited by Franklin Pierce School District No. 402 for single element instructional typewriters.

Specifications may be obtained in the District Administration Office, 315 South 129th Street, Tacoma, Washington.

Bids will be received in the District Administration Office until 2:00 p.m. Tuesday, December 10, 1968. Bids received after the time fixed for opening will not be considered.

The District reserves the right to reject any or all bids and to waive informalities in bidding.

No bidder may withdraw his bid after the time set for the opening, therefore, unless the award is delayed for a period exceeding thirty days.

By order of Franklin Pierce School District No. 402

Board of Directors
Pierce County, Washington
Thomas L. Stephens, Secretary
Published two consecutive weeks in the Pierce County Herald & Times Journal November 29 and December 5, 1968.

NEW - MORE POWERFUL
the 1969's
ARE HERE
VOLKSWAGEN
27 MAJOR CHANGES
COME IN
Tom Carstens AUTOHAUS
7030 So. Tacoma Way
GR 4-0666
TACOMA DEALER SINCE 1955.

BUY SELL CLASSIFIED ADS TRADE LEASE

FOR BEST RESULTS IN:

BUYING
SELLING
RENTING

USE THE WANT ADS

Ten Words . . . Only \$1.00
Use This Form For Ad Insert

Name _____
Address _____
City _____ Zip _____
Amount Enclosed _____
Classification _____
Copy _____

The Times Journal PO BOX 2116 Parkland 98444
LE 7-0223

ARMSTRONG'S USED CARS

1964 Chevy II Wagon \$775
1960 Chev Carryall 4 spd, V-8 \$595
1962 Pontiac Wagon \$650
1965 Olds Cutlass 2 Dr. Hdtp, V-8, A.D. \$1495
1959 Cadillac 2 Dr. Hdtp. \$495
1961 Falcon Futura Cpe, Std. Trans. \$395
1960 Ford 4 Dr., V-8, AD \$250
1962 Rambler Wagon, 6 Cyl., AD \$475
1961 Rambler Classic 4 Dr., 6 Cyl., AD \$275
1961 Valiant 4 Dr., 6 Cyl., Stick \$295

11009 Pacific Ave. LE 7-5524

UPS Musical

One of the musical highlights of the Christmas season will take place at 4 p.m., Dec. 8, in the University of Puget Sound fieldhouse when the augmented University Choral Society presents the 22nd annual performance of the Christmas version of Handel's "Messiah."

Traditionally, vocalists from church choirs and the community join the Choral Society to present this complimentary program to the public.

This year more than 350 voices, among the largest in the history of the annual event in Tacoma, will be led by Dr. Bruce Rodgers, director of the School of Music at UPS. Musical accompaniment will be provided by the UPS-Tacoma Symphony Orchestra under Dr. Rodgers' direction.

Vocal soloists on the program include Jan Seferian, soprano; Margaret Myles, contralto; Wilbee Elliott, tenor; and Bruce Martin, bass.

The performance marks the seventeenth time the "Messiah" has been presented locally under the direction of Dr. Rodgers.

A goodwill offering will be taken at the performance.

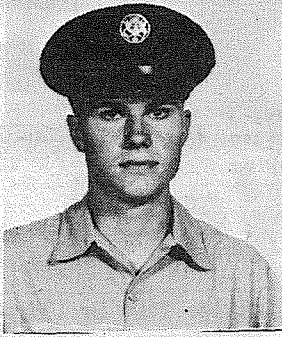

Airman Agnew
SAN ANTONIO — Airman David D. Agnew, son of Mr. and Mrs. Douglas B. Agnew of Rt. 1, Graham, Wash., has completed basic training at Lackland AFB, Tex. He has been assigned to Sheppard AFB, Tex., for training in the civil engineering mechanical/electrical field. Airman Agnew is a graduate of Bethel High School, Spanaway, Wash.

Bethel

Report of Bethel School Board Meeting of December 3, 1968

By E. W. "Doc" Webster
One of the shorter meetings of the year began with three of the five board members present. Elsie Berggren of Roy, Phil Zurluh of Spanaway and E. W. Doc Webster of Elk Plain attended the meeting which was called to order at 8:15 and adjourned at 10:15.

Superintendent Gramman reported on the progress of the Thompson Elementary School soon to be opened in Spanaway. Dr. Gramman submitted letters from the contractors on the job requesting the deadline on the contract be extended for 45 days and after much consideration the board voted to deny the request. Key factor in the denial was the need to eliminate the double shifting now used at Spanaway grade school. It was felt that much of the moving into the building could be carried out over Christmas Vacation to hasten the opening before the first of the year.

Lengthy discussion of the implications of the failure of Bethel's Proposition No. 2 at the recent election led to a decision to resubmit the proposal to the voters. In addition to causing plans to double shift at Bethel High School, the failure endangers the emergency standing of the Bethel District in eligibility for state matching funds. If the local district is not meeting its population problem with a certain local effort the district will not get as much vital state help. The loss of these additional revenues will eventually increase the share to be borne by the local taxpayers.

Winter Hours
Open 7 Days A Week
Sunday 10 - 9
Weekdays 9 - 9



16618
Pacific Ave. S. Spanaway
LE 7-3371

No Sales To Dealers

WE RESERVE THE RIGHT TO LIMIT QUANTITIES

We Carry A Complete Line Of Sacked Feeds - Presto Logs

We Are Locally Owned & Operated
HELP YOUR BUDGET WITH THESE SAVINGS

PRICES EFFECTIVE

Dec. 5-6-7
Thurs-Fri-Sat

SNIDER CHILI PEPPER CATSUP
14 OZ. **15^c**

ORE-IDA Instant Mashed POTATOES
3 1/4 OZ. **10^c**

CENTENNIAL PANCAKE FLOUR
4 LBS. **49^c**

NALLEY SANDWICH SPREAD
QTS. **69^c**

NALLEY Lumberjack SYRUP
21 OZ. **29^c**

MAGIC SPRAY SIZING
13 OZ. **29^c**

VAN CAMP GRATED TUNA
1/2 Flat **5/\$1**

GOLDEN GRAIN DINNERS
Scallop-A-Roni - Spaghetti Italiano & Noodle Roni
3/79^c

HIPOLITE MARSHMALLOW CREME
7 OZ. **25^c**

We Gladly Accept Food Stamps

GRAPEFRUIT 8 LB. BAG
69^c

NO. 1 POTATOES
10# CELLO **49^c**

RADISHES GR. ONIONS
2 BUN **15^c**

NO. 1 CELLO CARROTS
PACK **10^c**

Everyday Low Meat Prices... 25 lb. Locker Boxes **\$14.95**

BONELESS BEEF STEW
69^c LB.

CORNER BEEF
Lean Boneless Brisket **69^c Lb.**

BEEF SHORT RIBS
39^c LB.

BAR S Thrifty BACON
49^c LB.

BAR S WIENERS
59^c Lb.

BAR S Bean Pot BACON
3 LB./PKG. **98^c**

OVER 43 STYLES SNOW BOOTS!
For Men, Women & Children - Get 'em now while the sizes are complete.
Waterproof & insulated footwear of all types!
Use Your Bank Card

PAUL'S
Shoes & Clothing
161st & Pacific
LE 7-0552

Where Else In The World...
CAN YOU DO EVERYTHING AT ONE PLACE EXCEPT IN BEAUTIFUL
BRITISH COLUMBIA
•HUNT Moose - Deer Bear - Caribou •FISH Catch 18" 20" Rainbows at Door
•SWIM •HYDROCYCLE •SAIL •CRUISE
•GOLF •SKI-DOO •SKI •PLAY TENNIS
•FLY •DANCE •RELAX IN SERENITY
AT **Anglemont Estates**
ON BEAUTIFUL SHUSWAP LAKE
SOME SELECT HOMESITES STILL AVAILABLE
AT **\$3,950** 20% Down. Bal. on Easy Monthly Pymt. Plan
FREE BUS TRIP & MOTEL
for interested couples. No obligation. No pre-sales talk. No advance money asked, or accepted. Space left for 10 couples only. Leave Tacoma Fri. evening, Jan. 17th. Return Sunday evening, Jan. 19th. Free champagne for those desiring it. Only cost is \$6.00 per person to defray catering cost for 5 meals.
PHONE JACK BROWN, DIRECTOR, FOR FURTHER INFO.
VI 7-7364 evenings