

The TIMES JOURNAL

THURSDAY, APRIL 7, 1960 • VOL. 15, NO. 31 • PUBLISHED AT PARKLAND, WASH. LE 7-0223

Bethel Senior High School Gym-O-Rama Friday, April 8



Six of Bethel Senior High School's gymnasts are pictured above as they practice one of the balancing acts they will perform at tomorrow night's Second Annual Bethel Senior High School's Gym-O-Rama. The group performing the balancing act includes, on the bottom, from left to right: Don Raper, Bruce Moore and Dan Thompson. Being balanced, from left to right: Virginia Gay, Ellen Willis and Donna Butler.

Benston Grange

Benston Grange No. 892 voted to go ahead on a suggested building project of the regular meeting on March 22. The project, sponsored jointly by the Grange and the Grange Auxilliary, includes needed improvements to the present sewer system and additions to the present building.

A large group of Benston members recently received 5th degree (Pomona) initiation. They were Dennis Doohan, Jr., Arnold Baardson, Mr. and Mrs. Henry Hulscher, Mr. and Mrs. Floyd Corin, and Mrs. Albert Nelson; 3rd and 4th degrees have been received by Mr. and Mrs. Ray Owings and Robert Tyler. Recently receiving 1st and 2nd were Walt Wickland and Rodger McDonald.

The Grange elected H. A. Daberman as gatekeeper, replacing Clem Barker.

During Lecture Hour, a skit, Keep Washington Clean, was presented by members. Participating were Irving Furro, Jack Rinkel, Dean Thorson, Mr. and Mrs. Bryan Dalin, Mr. and Mrs. Harold Jacobson, and Emil Lauberg. The Benston quartet made its first appearance this year.

Wilma Thorson, reported.

Girl Scout Troop 430 Tops Cookie Sale



COOKIE CHAMPS—Nineteen troops in the South East District participated in the recent Girl Scout cookie sale with sales of more than 5,000 boxes. Troop 430 was tops, selling over 600 boxes; Jeri Cowan, Peggy Guffin, Judy Nelson and Joyce Hall each sold more than 75 boxes. Brownie Troop 259 was next with sales of over 500 boxes; Barbara Wold, Linda Sue Cheetan and Maureen Fletcher each sold over 75 boxes in this troop. Johnna Medley of Troop 497 also sold 75 boxes. The big success of the sale was gratifying to all. Pictured above, left to right, front row: Peggy Guffin, Jeri Cowan, Claudette O'Brien, Barbara Seaman, Sally Scharpf, Judy Nelson; back row: Louise Seaman (leader), Joan Whitesel, Joyce Hall, Diane Officer, Nan Nelson (assistant leader).

Parkland Fire Department News

Are you willing to help your community and your neighbors, enjoy a fire-safe year? If you are, there are some very important things you may do to make it possible. Is your garage clean and free of old boxes, scraps of wood, old tires open paint cans, all these things are very dangerous unless kept under the proper control? Check your overhead storage and eliminate all the unnecessary things that you know you won't be using, but somehow you manage to keep over the years.

If you have to have gas on hand for power mowers or outboard motors, please keep in an approved can so that it will not spill and create a fire hazard. Do not store gas in glass containers as they are subject to heat and breakage and are extremely hazardous.

If you use your garage for a workshop be sure all machinery is shut off, and extension cords disconnected before you leave. These are only a few of the everyday hazards found around the home. In the future we will point out more fire-safe tips; please look for our news items as this is the only means we have of reaching the people of Parkland. Remember our new fire number, LE 1-2511; for all other business, LE 7-8530. Fire Prevention Committee.

Round-up Queen Wins New Honor

Mrs. William C. Treat, who as Carmen Robinson held the post of Parkland Round-up Queen in 1952, took second place in barrel reining Sunday at the Clark County Saddle Club R.C.A. World Championship Winter Rodeo at Mill Plain, Wash. She was riding her quarter horse Sabre.

Mrs. Treat, mother of two children, and her husband stopped for the rodeo while enroute to California on a vacation trip. The family home is at Spanaway.

Mothers' Club

Members of Mothers' Club of Faith Assembly No. 145 Order of Rainbow for girls will meet Thursday, April 7, in the home of Mrs. T. A. Lindgren. Co-hostesses with Mrs. Lindgren are Mrs. J. R. Hartsell and Mrs. H. F. Roufs. The evening will begin with a 7:30 coffee hour.

The business meeting with Mrs. Fred Anderson will follow. The nominating committee will be appointed. Of special interest will be the recipe exchange. Members are asked to bring copies of their favorite recipes to sell for ten cents. Mrs. M. K. Creamer is chairman for the sale. Refreshments will conclude the evening.

Flower Fanciers

Members of Foliage Fanciers Garden club will meet Thursday, April 14, for luncheon at the home of Mrs. Jack Siler. Mrs. Claude Purvis will speak on "Flower Arranging" at 10:00 a.m.

Clover Creek No. 118

Clover Creek Post and Auxiliary No. 118, American Legion, will meet in the Spanaway Legion hall Friday, April 8, at 8:00 p.m. Reporter — Birdie Ingham.

TODAY'S LAFF

Paradise: A place where there's no politics, crime, tv, rock n roll, taxes, unemployment or people.

LADIES CANVAS WEDGIES
Red - Black Reg. \$1.99
Beige \$3.00
CHILDREN'S 1-STRAP
Red Reg. \$2.99
Turquoise \$4.00
Women's Red Only
LACE - CREPE SOLE \$3.99
Reg. \$6.00
BOYS' TENNIS \$3.99
Reg. \$6.00 & \$7.00

PAUL'S SHOES

Spanaway
161st & Pacific Avenue
LENOX 7-0552
Hours 9 A.M. to 6 P.M.
Friday Til 9 P.M.

NOTICE

Notice is hereby given that the Board of Directors of Franklin Pierce School District No. 402, Pierce County, shall conduct a special meeting to be held on the 12th day of April, 1960, at the hour of 2:00 p.m., in the office of the Pierce County Treasurer, County-City Building, Tacoma, Washington, for the purpose of receiving, opening, and considering bids for the sale of \$250,000. General Obligation Bonds, 1960.

Louise D. Lynd, Secretary
Board of Directors
Franklin Pierce School District
Pierce County, Washington

This notice is submitted as required by Chapter 216, Laws of 1953, of the State of Washington.

Style Show Set

Parkland P-TA will hold a style show at the school April 20 and final arrangements will be made at the board meeting April 13, 8:00 p.m., in the home of Mrs. N. A. Riggie, 209 South 114th. Mrs. Robert McCormick and Mrs. Robert Houk will assist in serving refreshments.

Wisconsin club of Tacoma will hold the usual monthly potluck supper Sunday, April 10, at 8:00 o'clock in the basement of the Odd Fellows Temple, Sixth and Fawcett avenues.

Ford Boosters Plan Nickel Dinner 8th



JITNEY FARE—Just one little nickel will be charged for each item on the menu when the Ford Jr. High Boosters put on a Nickel dinner Friday, April 8, from 5:00 to 7:30 p.m. in the Ford Jr. High cafeteria. The school is located just off Portland avenue on East 104th street on Knapp road. There will be continuous floor show featuring the Mildred Keller dance pupils. There will be organ music also. Pictured above, left to right: Mrs. Geraldine Fordice, Ford Booster president; Don Knapp, head cook for the nickel dinner, and Mrs. Margie Gidley, dinner chairman—Photo by C.R. McMillan.

Spanaway Program In Rewarding Year

With our winter recreation program slowly coming to a halt, ending another record year of attendance to provide facilities the Spanaway Recreation Committee wishes to thank again those who made it possible and a fact.

Active in the movement, in groups and individually, have been the following: District 403 and County Recreation Department; Dick Fraser, Les Coos, Earl Platt, Mrs. Robert Clemons, Susan Miller, Ed Neihl, Robert Clemons, Robert Trask, Bob Schriver, Phil Zurfluh, Bim Wainhouse, Merle Prettyman, Dave Newell, Ed Haines and wife, Art Hallgren and wife and Byron Parker and wife. Some one of this group made personal contact with you or part of your family; 3000, young and old, have passed through their hands.

Bill Righetti,
President Spanaway Recreation Committee

GRANGE TO MEET

Benston Grange will meet April 12. A film, "Saga in Sugar," which concerns the state's sugar industry, will be shown during the lecture hour. Other interesting program features are planned by Lecturer Bryon Dalin.

Thanks!

I wish to thank Fire Chief Ashley Butler and the Summit Fire Department for the wonderful work performed by them at the recent fire which threatened our property but was held to a minimum by their promptness, efficiency, extreme hazara and hard work. I would also like to thank several neighbors who helped at this time.

W. P. Dowie, 9807 East Pennsylvania Avenue.

High School Play

Thursday, April 7, will mark the beginning of a two-day run of the spring play, "The People Versus Maxine Lowe," beginning at 8:00 each evening in the Franklin Pierce High School cafeteria. Parts in this drama of suspense, excitement and romance are ably handled by students of the school.

PROFESSIONAL DIRECTORY

Farmers Mutual of Enumclaw
Fire — Auto
ED MAREK
12909 Pacific Ave. LE 7-4000

Farmers Insurance Group
Fire, Life, Auto
ROBERT GRAVES
1915 East 91st — LE 7-4506

Open 7 Days A Week Sundays 8 a.m. to 4 p.m.
HUNTING & FISHING LICENSES, SPORTING GOODS, PAINT
SOUTH END PLUMBING AND HARDWARE
185th & Pacific Avenue Phone LENOX 7-4100

CANYON Serving S.E. Tacoma Area
READY-MIX CONCRETE
72ND AND CANYON ROAD LE 7-3943

ALL DAY SATURDAY DELIVERY
SIX YARD MIXERS
With 21' of Hydraulically Operated Chute

Washed Sand & Gravel — Bank Run
WE HAUL OR U-HAUL
Wheelbarrows, Etc. Free of Charge on Call
AFTER 6 P.M. CALL LE 1-0095

REPEAT of a SELL OUT

WHITTE
SQUASH HEELS 4.90
"SMASH HIT OF 1960"

Ever-Popular
LANCERS
Now In White 4.90 At

Fabulous
No. 3 Shoe
WHITE 3.90 FLATS
Hurry while we have your size
SOINE'S PARKLAND SHOE STORE
411 Garfield LE 7-3526 OPEN 10 - 6

The Country Parson

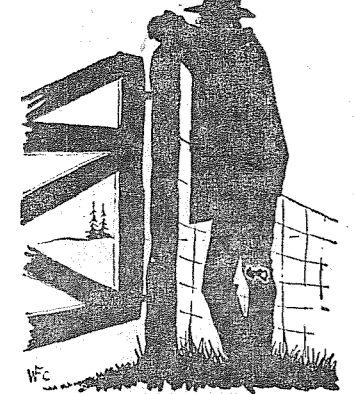

"It isn't that we are fond of ourselves — we just get so used to us that we don't realize how bad we are."

DRYER'S FUNERAL PLAN CUTS COSTS
Dryer MORTUARY
PARKLAND

SHOP & SAVE at BROOKDALE LUMBER CO.

PLYWOOD
4x8x3/4 Fir Pops \$5.44 Each
4x8x3/4 Fir Pops \$3.20 Each
For Cabinets, Reg. \$31.00
4x8x3/4 Oak \$9.50 Each

PREFINISHED PLYWOOD
4x8x1/4 Mahogany 2nd Grade, Each \$5.95
Also Cherry, Walnut, Cedar, Pine, and others

SUMMER CABINS
24'x12' Size \$490.00
24'x18' Size \$625.00
Includes Porch
No Down Payment

CELOTEX
Close Out, Odd Colors, Sq. Ft. 10c

1x4 Kiln Dry Economy Flooring per 100 ft. \$8.50
1x8 Cedar Air Dried Paneling per 100 ft. \$13.50
2x4x8' Studs No. 4, Each 24c

BROOKDALE LUMBER COMPANY
136th & Pacific LE 7-8669

RADIANT AIRE ELECTRIC BASEBOARD HEAT
Call LE 1-2611 for an Expert's Estimate On Electric HEAT — WIRING — REMODELING
EVERGREEN ELECTRIC CONST. CO.
13021 Pacific Ave. (Home & Commercial) LE 1-2611

HILLTOP CONCRETE CO.
LOOK FOR THE BIG "H" THE SIGN OF SERVICE

READY MIX CONCRETE HOME OWNERS!!
Ask About **OUR NOW PAY LATER PLAN**
Our **PLAN**
SATURDAY DELIVERY 8:00 a.m. to 12:00 Noon (At Saturday Rates)

- Sack Cement
- Washed Sand
- Washed Gravel
- Drain Gravel
- Crushed Rock
- 3/8" Beach Gravel
- Select Pit Run
- Fill Dirt

PUYALLUP TH 5-9525 **TACOMA FU 3-3624**
Plant: 2223 - 23rd Ave. S.E. P.O. Box 648, Puyallup

American Legion News

AUXILIARY members please note: The regular meeting of Parkland Unit No. 228, American Legion, will not be held April 14 as scheduled due to Holy Week observance. The Post will meet as usual at 8 p.m. at Sunshine hall for the regular business session. On April 28, a Pan-American potluck dinner is being planned—watch for further information. Hazel Mackey, reporter

BURNS CLEANER
NO SMOKE, NO ODOR

TEXACO FUEL CHIEF
HEATING OIL
LAPENSKI FUEL CO.
LE 7-8173

Sunrise Services At Bethel Easter

The Bethel Booster club, with the co-operation of the local churches, are again planning Sunrise Services at Easter at the Senior High School athletic field; in case of inclement weather, services will be held in the High School gymnasium. The Rev. Paul Nelson is in charge of the services and has engaged an outstanding speaker from Auburn. The Bethel High School choir will be performing at the services. The annual Sunrise Services were originated with the idea of serving the community and not to compete with any other particular sunrise services. The past two years has seen large crowds gather at day-break, and it presents a tremendous scene with Mt. Rainier in the background. Immediately after (Continued on Page 2)

FRIENDLY SERVICE SINCE 1908
Now With a 100 Car Free Parking Lot right next door.
PIPER FUNERAL HOME
PHONE Greenfield 2-3353 5436 SO. PUGET SOUND

CHICKEN DINNER
HARVARD COVENANT CHURCH
1709 East 85th
FRIDAY, APRIL 8,
5:30 to 7:30
Adults: \$1.25—Under 12: 75c

SPANAWAY HARDWARE
ELECTRICAL AND PLUMBING SUPPLIES
SAND, GRAVEL & CEMENT PLASTIC PIPE
170th & Pacific LE 7-8378
Open Sundays 8:30-1:30

Get Off The Worry-Go-Round
TRUST US WITH ALL YOUR DRY CLEANING!
Have fun! Leave the worrying to us.
EXPERT DYEING To Give You Perfect MATCH-MATES
Call **LENOX 7-3221**

PARKLAND CLEANERS
North of the Bank Corner 11004 Pacific Avenue

Sales & Rentals Case Tractors
Same GOOD Service
Same EXCELLENT Equipment
Same Management and Ownership
Same LOW Prices
SAME ADDRESS . . .
(8506 River Road — Puyallup, Wash.)
BUT . . . a new name!
Puyallup Tractors, Inc.
(Formerly Puyallup Tool Crib Co.)
Phone TH 5-5232, Puyallup . . . or . . . MA 7-5232, Tacoma

FLETT DAIRY

FARM FRESH
HOMOGENIZED AND
PASTEURIZED MILK
AND CREAM
ICE CREAM

Phone GR 2-3301

SPRING SPECIAL 21" DELUXE SAVAGE ROTARY MOWER

Briggs & Stratton
4 Cycle Engine
Recoil Starter

**PARKLAND
CYCLE & KEY**
1021 Pacific Ave LE 7-5772

VAUGHAN'S VALUES

SPRING SPECIALS

FAN TRELLIS — 97c
6 Ft. High

3-BAR TRELLIS — 1.20
6 Ft. High

GATE ARBOR 8.50
CEDAR GRAPE STAKES 13 1/2c
6 Ft. Each

CALL US FOR ALL YOUR FENCE NEEDS
EASY MONTHLY PAYMENTS

VAUGHAN'S PACIFIC LUMBER
84th & Pacific Avenue GR 4-9515

Sunrise Services At Bethel Easter

(Continued from Page 1)
The services, a pancake breakfast will be served in the High School cafeteria with a charge of 50 cents for adults and 25 cents for children. This breakfast is to be a community service and was not originated as a profit-making venture, but merely hopes to break even. Mrs. Antonine and Mrs. Petoski are co-chairman of the pancake breakfast.

Excitement is running high for the April 30th carnival which is to be held at the Bethel Junior High School. Many booths have been planned; the most popular being the "wet-sponge-throw" at the teachers. Bruce Taylor, co-chairman, reports that there will be booths for all ages and special entertainment in the evening. The proceeds of the carnival will go to the Bethel Senior and Junior

High Schools.

The Talent Show of March 28th was a tremendous success, drawing a packed house. The top-winner award went to "The Whistlers." Much of the Talent Show personnel will be featured the evening of the April 30th carnival. The Bethel Booster club board expresses thanks to Herb Dempsey and Sam Green and all participants for making the Talent Show a success.

Skating Party

The auxiliary of the Tacoma-Pierce County Chapter, Washington Association for Retarded Children, is sponsoring a skating party at King's roller rink, 2707 Pacific Avenue, on April 8 from 7:30 to 10 p.m. All proceeds will benefit retarded children. The entire family will be welcome.

IT PAYS TO ADVERTISE IN THE

TIMES JOURNAL
CLASSIFIED SECTION

Prescription Service

Open 7 Days a Week
9:30 a.m. - 9:30 p.m.
Sundays 10 a.m. - 6 p.m.

JACOBS PACIFIC DRUGS

Wallgreen Agency
Pay Light & Water Bills Here
84th & PACIFIC AVE.

Greenfield 2-6445

Collins Church to Mark Anniversary

Palm Sunday, 1960, marks the fifth anniversary of the founding of Collins Community Sunday School. In the spring of 1955, members of the Lake City Community Church living in the Collins area determined to begin Sunday School classes for children and adults in the neighborhood. A canvass of the community indicated both need and interest and the first meeting of the new Sunday School was held on Palm Sunday, 1955 at the Collins School. Among those who participated in the initial effort were Rev. Lowell Wendt, then pastor of Lake City Community Church, Mr. and Mrs. Lynn Walters, Mr. Henry Boyd and Mr. Vern Spillman of the Student Missionary Council.

The group called as their first pastor, the Rev. Ted Smith, who began his ministry here in January, 1957. The congregation sold a bond issue and built with volunteer labor the sanctuary and educational facilities. Rev. Robert Pottinger, the present pastor, came to the Collins pulpit in July, 1958, and Rev. Ted Smith became minister to youth at the First Presbyterian Church in Tacoma.

In noting its fifth anniversary, the church announces special services for this Palm Sunday, April 10. The Sunday School will recog-

nize its pioneers and Mr. Vern Spillman will again teach the adult Bible class. Alan Laursen, beloved Gospel soloist, will sing in the morning workshop service at 11:00, and a substantial class of new members will be received into the fellowship of the church. The former pastor, Rev. Ted Smith, will deliver the Palm Sunday sermon. The membership of the Collins Community Church cordially invites friends of the church to share the observance of this anniversary.

Altar Society

The Altar Society of Our Lady Queen of Heaven parish will meet Monday, April 11, at 8:00 p.m. in the parish hall, Mrs. Margaret Fezler presiding. Rge. Rev. Father William Greier will speak on "Lenten Attitudes." There will be election of officers. Hostesses will be Mrs. Hazel Melton and Miss Coleen Melton.

Parker Paint SPECIALS ON INTERIOR OR EXTERIOR PAINT

Check Our Prices

Barsotti & Timm
At the Roy Y LE 7-4221
Open 7 Days a Week, 7 a.m.-9

Clover Creek News

The Women's club will hold a sale at the Big Bear all day Saturday, proceeds going to the Clover Creek Grange. The club will meet this (Thursday) afternoon with Mrs. Franz Anderson.

Grange Project

Each member of Clover Creek Grange is asked to contribute 20 cents toward expenses of the Golden anniversary for Pierce County Pomona Grange April 24 at Sumner High School; pay to Mrs. Ethel Wetherell, secretary.

Rt. 3, Box 571.

Thanks!
Mrs. Stanley I. Carlson wishes to thank friends for their sympathy, cards and flowers at the recent death of her husband.

Garden Club

Mrs. LaVerne Olsen will be hostess at her home to the Clover Creek Garden club, on April 12th at 8:00 p.m.

Following the regular business discussion, Mr. Lawrence Savage will talk on "Rhododendrons and Azaleas."

Reporter — Kathy Deady, LE 7-8899.

INCOME TAX SERVICE

BY

O. K. DIZMANG & JERRY HANSON
AT

SUBURBAN REALTY INC.

FOR DAY OR EVENING SERVICE

CALL LE 7-8638

11302 Pacific Avenue

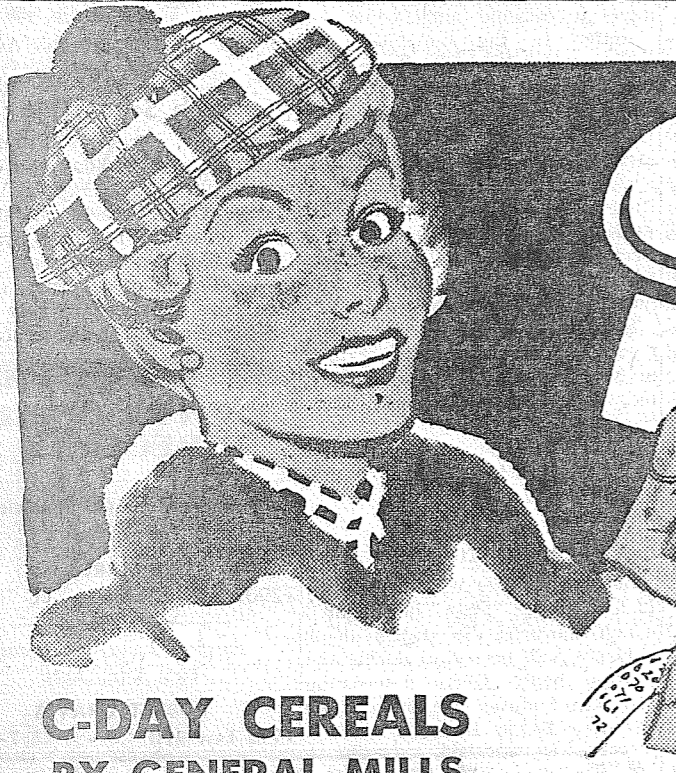

SAVE!

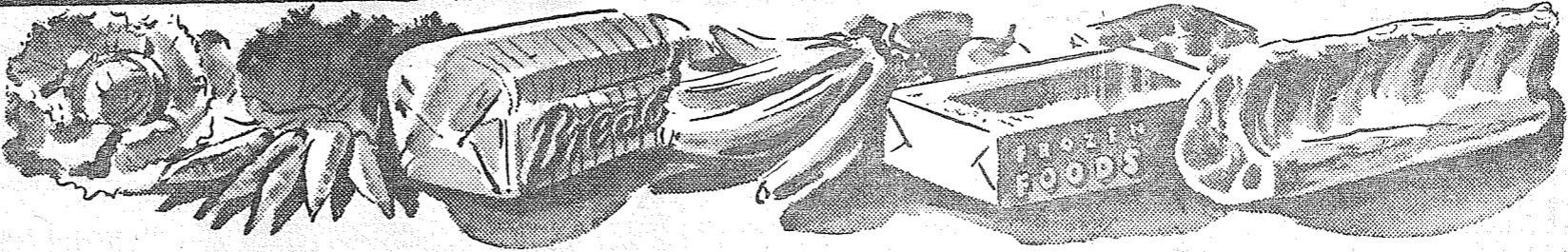

C-DAY CEREALS BY GENERAL MILLS

CHEERIOS 10 1/2-Oz. Pkg. **4**
WHEATIES 12-Oz. Pkg. for
KIX 9-Oz. Pkg. **\$1**
FROSTY-O's 9 1/2-Oz. Pkg.

CARAMEL PUFFS - COCOA PUFFS
HI-PRO - SUGAR JETS - TRIX

Giant Size
CHEERIOS 15-Oz. Pkg. **3/\$1**
Giant Size
WHEATIES 18-Oz. Pkg.

NEW BY NABISCO COOKIES
Choc Drip
Old Fashioned Lemon **4/\$1.00**
Old Fashioned Oatmeal

TREE TOP
APPLE JUICE Qt. **29c**

M-D TOILET
TISSUE 4-Roll Pkg. **39c**

LIQUID DETERGENT
LUX Reg. 75c Size **59c**

FRISKIES DOG
MEAL 10-Lb. Bag **99c**

STORE HOURS

9 a.m. 'Til 9 p.m. Daily Except Sunday

SUMMIT TRADING COMPANY

10409 Canyon Road, Tacoma LE 7-5848

No Sales To Dealers

We Reserve The Right To Limit Quantities

NALLEY'S
TANG SALAD DRESSING QT. **39c**

HI-C
ORANGEADE 46-oz. Tin **4/\$1**

DUTCH MAID
MARGARINE 6 LBS. **\$1**

STARKIST SOLID PACK
TUNA 1/2 Size Tin **29c**

NALLEY'S LUMBERJACK
SYRUP 22-oz. Bottle **29c**

ALBER'S
OATMEAL LARGE PKG. **39c**

LUXURY MILD
CHEESE LB. **49c**



FRESH SMOKED
PICNICS Lb. **33c**

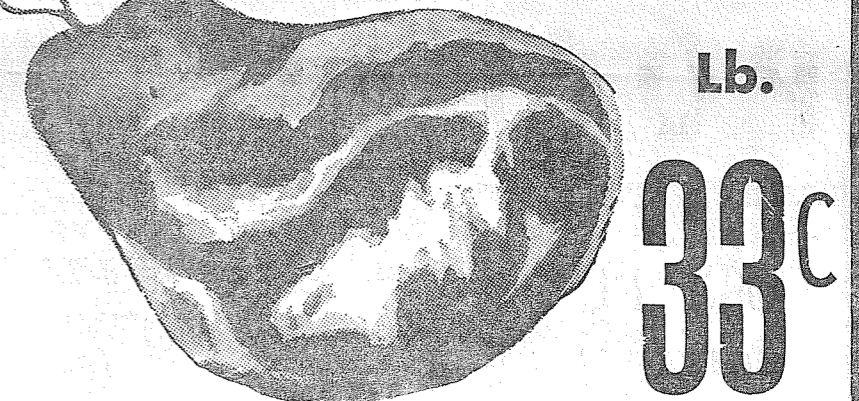

U.S. GOOD - SIRLOIN-RIB
STEAK Lb. **73c**

U.S. GOOD - BEEF
SHORT
RIBS An Economical Meal LB. **27c**

FRESH GROUND
Ham Loaf Lb. **39c**

SWANSON'S Quick Frozen

MEAT PIES
BEEF - TURKEY - CHICKEN

5 for \$1.00

HI WEST
FRESH FROZEN
PEAS 10-oz. Pkg. **10c**

Calif.
TOMATOES Lb. **19c**

Solid Heads
LETTUCE Ea. **10c**

CELLO - Farmer's Pride
Carrots 2/15c
CRISP GREEN
Celery lb. **7c**

Elk Plain . . .
Fine Banquet for Basketballers
 The Bethel District basketball banquet was held at Bethel March 29 honoring the 120 boys who participated in the Bethel League. Most of the parents also attended. Schrivers team won the championship of the 7th grade teams;

Auctioneers, 6th grade teams; Spanaway, 5th grade teams. Each winning team received a trophy and each boy who played received a certificate of award. After the banquet a free throw contest was held by all teams. Gary Smallwood from Schrivers team won the prize in the 7th grade division; Gregg Garner from Butlers won the 6th grade prize, and Tommy Benston of Elk Plain won in the 5th grade class. The Leagues are sponsored by Pierce County Park and Recreation Department and the Bethel school district.
 It is planned to make the tournament and banquet an annual event.

New Son
 Douglas Morgan is the name chosen by Mr. and Mrs. Tommy Greenlaw for their new baby; grandparents are Mr. and Mrs. Al Greenlaw.
In the Navy
 Don Carlson, who is stationed with the Navy in Hawaii, is home on leave. He is the son of Mr. and Mrs. Harold Carlson of Elk Plain.
At the Beach
 An outing at the beach at Grayland recently was enjoyed by Mr. and Mrs. Bob Carlson, Mr. and Mrs. Jerry Plumb, Mr. and Mrs.

Ricky Ackerson and Mr. and Mrs. Don Carlson.
Improved
 Mrs. Gene Mercer (Delores Jupiter) is reported much improved; her mother, Mrs. Joe Jupiter, who went to Albany, Georgia, to be with her, is expected home soon. Mrs. Ross Plumb, now home from the hospital, wishes to thank everyone for the cards and flowers sent to her. She is improving nicely.
 Mrs. T. A. Carlson of Raymond, Mont., is visiting her son and family, the Harold Carlsons. Reporter — Mrs. Ray Burkhardt, VI 7-7386.

It's the LAW
 PRESENTED AS A PUBLIC SERVICE BY THE WASHINGTON STATE BAR ASSOCIATION
 A great number of residences and apartments are rented without any written lease and without any specific period agreed upon. General practice is to provide for monthly or other periodic rent payments.
 The relationship which arises between the landlord and the tenant in this situation is called a periodic tenancy. The right of the tenant to occupy the premises and the right of the landlord to receive rent both continue indefinitely until one party or the other chooses to terminate the relationship.
 By statute in Washington either the landlord or the tenant may terminate a periodic tenancy by giving written notice to the other. The statutes contemplate that the tenancy will be terminated at the end of a period for which rent is paid. A tenant must give written notice thirty days before the end of a period and a landlord must give written notice twenty days before the end of a period. If the notice is not given in time, the party to whom the notice is given has the right to continue the tenancy through another period.
 The fact that the statutes outline the legal rights of the parties to a periodic tenancy does not mean that these rights cannot be waived. There is nothing in the law to prevent a landlord from permitting a tenant to end the tenancy on a one-day oral notice or no notice at all. All the law does is give him the right to demand proper notice.
 Careless sold a used refrigerator to Deadbeat on terms. Deadbeat took possession of the refrigerator after paying \$10.00 down and orally agreed to pay Careless \$10.00 a month until the agreed price of \$100.00 was paid.
 A month later, when the first payment was due, Careless discovered that Deadbeat had sold the refrigerator to Dealer for \$60.00 and had then left the state for parts unknown. Dealer knew nothing of the terms of the oral sale to Deadbeat.
 Careless went to Dealer and demanded the return of the refrigerator claiming that the refrigerator had not been paid for. Dealer refused to return the refrigerator to Careless. Do you think Careless will be able to get his refrigerator back?
 The answer is that Dealer was within his rights in refusing to return the refrigerator. By statute, in Washington, when personal property is sold on terms with more than \$50.00 left to be paid, and the purchaser is given possession, a subsequent purchaser without knowledge of the terms of the original sale may consider the first purchaser the true owner unless the terms of the sale are reduced to writing, signed by both parties, and filed with the county auditor in the county where the purchaser resides within ten days after possession is given to the purchaser.
 The purpose of filing is to give a public record of the seller's claim upon the property. Careless could have protected himself by following the procedure outlined in the statutes. When he didn't, he lost the refrigerator to Dealer, though Careless still had a right to collect the balance owed him from Deadbeat—if he ever was located.
 (This column is written to inform not advise. Facts may change the application of the law.)
 We never watch the clock. Can't see it from where we sit.
 * * *
 Boss moved the furniture in the office today. Boy, are we tired.
 * * *
 Why did they apparently let midgets design the seating, considering that so many tall people ride buses?
 * * *
 Your methods of friendly persuasion are remarkably like someone else's techniques for nagging.

PROMPT PERSONALIZED PRESCRIPTION SERVICE
TED SWANSON
 INSULIN - VITAMINS
 Downtown Prices
 Pay Phone Bills Here
 PLENTY OF FREE PARKING
TINCHER'S PHARMACY
 8227 Park Ave. GR 4-3344
 Across from Fern Hill P. O.

KOZY KORNER KAFE
 NOW IN A NEW LOCATION
 Open 6 A.M. To 12 P.M. — Sun. 9 A.M. To 10 P.M.
 To Serve You
 162 and PACIFIC AVENUE SPANAWAY

Summit News
 Mrs. William (Jessie G.) Vinson, who was the first teacher of Collins school and for 14 years its principal, died recently at the age of 86. She was a member of the Summit Methodist church and took an active part in community work. Her daughter, Mrs. Ned R. Anderson, is still living in the community.
Native Costumes Needed
 The Central Avenue P-TA and Preschool will be having a home-styled style show. Everyone, even you without children at Central Avenue, are urged to take part. This year clothing is needed depicting foreign countries' native costume. Anyone that would be willing to loan or model the costume please contact either Doris Larsen, LE 7-6457, or Lois Ratcliffe, LE 7-3824.
4-H Group
 There were 10 entries from the Summit Busy Chix club in the District Demonstration contest at Riverside, Washington. The participants demonstrated the following: Marsha Lind, Making and Using a Hem Gauge; Barbara Kandler, Waldorf Salad; Carol Alexander, Ironing a Shirt; Betty Patterson, Sewing on a Button; Kathy Peterson, Colors Right for You; Norene Houtz, Tailor Marking; Joyce Morton, Neckline; Mariame Morton, Smart Lines and Inner-facing; Betty Herrington, Set-in Steeve, and Linda Herrington, Reading Your Pattern.
Surprise Party
 A surprise birthday party was given by Mrs. Tom Swenson for Mesdames Robert Rave and Al Filley, March 22nd, at the home of Robert Rave. Guests were: Messrs. and Mesdames John Spandel, Henry Olmstead, Elmer Willhite and Lew Dillman and William Rave, Miss Connie Willhite, and Miss Janice Filley.
 The Lucky Blue Birds entertained Mrs. Hoover's Brownie Troop in observance of the Scouts birthday anniversary. The Brownies and Bluebirds present were: Shelly Hoover, Sally Steiner, Shirley Anderson, Teri Overaa, Bonny Coates, Roberta Lowdon, Janey Little, Becky Jo Morlin, Robin Baxter, Ann Burgeson, Deann Call, Randi Hansen, Barbara Hendrix, Cherie Johnson, Janis Larimore, and Nancy Wight.

Pochel's EASTER PARTY **OPEN HOUSE**
FREE HAM SANDWICHES **FRI. & SAT.**
HIRE'S ROOT BEER & GIFTS April 15 & 16
 Fabulous savings on hundreds of appliances . . . TV, Stereo, Heating Equipment, etc. prevail from now until the end of our Easter Party, Saturday night, the 16th. Act now during this once in a lifetime offer . . .

FRIGIDAIRE
 10 CUBIC FOOT
 DELUXE FOOD FREEZER
 Here's a roomy, family-size DeLuxe model freezer that takes up less space than the average small refrigerator cabinet. But it's a big value in every way!
LOOK!
 • 28-inch wide cabinet solves your space problem
 • 10.39 cu. ft. (363 lbs.) capacity ideal for most families
 • 5 full-width shelves—plus door storage
 • New Magnetic door seals air-tight all around
\$199⁹⁵
 ALL THIS FOR ONLY
 Plus new Frigidaire "Sculptured Sheer Look" beauty!
POCHEL DISTRIBUTING CO.
 140th & Pacific Avenue
 LE 7-8624

SALVAGE MART
 13014 Pacific Ave. Hours 10 to 6 Open Fri. Til 8 Sun. 12 to 6
NATIONAL BRAND TOOTH PASTE REG. 39c 69c
CONTI SHAMPOO w/Olive Oil Reg. 60c 39c | **ALKI SELTZER** 25 Tab. Reg. 54c 39c
BRECK SHAMPOO Reg. 60c 39c | **BUFFERIN** Reg. 59c 39c
HOME PERMANENTS BOBBI-LILT TONI - QUICK 30% OFF
DEODORANTS VETO-FRESH-ARID-TRIG 30% OFF
HAZEL BISHOP HAIRNET SPRAY REG. \$1.31 59c

LOW COST SHOE MART *Easter Specials*
 NOW LOCATED IN THE SALVAGE MART
SQUASH HEELS **3⁹⁸**
 BLK PATENT WHITE
 Sizes 4 to 9 PR.
OXFORDS **1³⁹**
 KIDS PLASTIC BROWN
 2 Eyelet Sizes 6 - 12 1 - 3 PR.
LADIES HEELS **\$1.98** AND **\$2.98**
 BROKEN SIZES AND STYLES PR.
MENS CASUALS **2⁹⁸**
 BLACK PLASTIC
 Crepe Sole Sizes 6 to 12 PAIR
WOMENS SANDALS **1⁹⁹**
 6 STYLES
 Sizes 4 to 9 PAIR
KIDS OXFORDS **2⁹⁸**
 BROWN BLACK RED GREY
 8 1/2 to 3 PAIR
ALL PRICES SUBJECT TO STOCK ON HAND . . .

Summit News
 Mrs. William (Jessie G.) Vinson, who was the first teacher of Collins school and for 14 years its principal, died recently at the age of 86. She was a member of the Summit Methodist church and took an active part in community work. Her daughter, Mrs. Ned R. Anderson, is still living in the community.
Native Costumes Needed
 The Central Avenue P-TA and Preschool will be having a home-styled style show. Everyone, even you without children at Central Avenue, are urged to take part. This year clothing is needed depicting foreign countries' native costume. Anyone that would be willing to loan or model the costume please contact either Doris Larsen, LE 7-6457, or Lois Ratcliffe, LE 7-3824.
4-H Group
 There were 10 entries from the Summit Busy Chix club in the District Demonstration contest at Riverside, Washington. The participants demonstrated the following: Marsha Lind, Making and Using a Hem Gauge; Barbara Kandler, Waldorf Salad; Carol Alexander, Ironing a Shirt; Betty Patterson, Sewing on a Button; Kathy Peterson, Colors Right for You; Norene Houtz, Tailor Marking; Joyce Morton, Neckline; Mariame Morton, Smart Lines and Inner-facing; Betty Herrington, Set-in Steeve, and Linda Herrington, Reading Your Pattern.
Surprise Party
 A surprise birthday party was given by Mrs. Tom Swenson for Mesdames Robert Rave and Al Filley, March 22nd, at the home of Robert Rave. Guests were: Messrs. and Mesdames John Spandel, Henry Olmstead, Elmer Willhite and Lew Dillman and William Rave, Miss Connie Willhite, and Miss Janice Filley.
 The Lucky Blue Birds entertained Mrs. Hoover's Brownie Troop in observance of the Scouts birthday anniversary. The Brownies and Bluebirds present were: Shelly Hoover, Sally Steiner, Shirley Anderson, Teri Overaa, Bonny Coates, Roberta Lowdon, Janey Little, Becky Jo Morlin, Robin Baxter, Ann Burgeson, Deann Call, Randi Hansen, Barbara Hendrix, Cherie Johnson, Janis Larimore, and Nancy Wight.

Summit News
 Mrs. William (Jessie G.) Vinson, who was the first teacher of Collins school and for 14 years its principal, died recently at the age of 86. She was a member of the Summit Methodist church and took an active part in community work. Her daughter, Mrs. Ned R. Anderson, is still living in the community.
Native Costumes Needed
 The Central Avenue P-TA and Preschool will be having a home-styled style show. Everyone, even you without children at Central Avenue, are urged to take part. This year clothing is needed depicting foreign countries' native costume. Anyone that would be willing to loan or model the costume please contact either Doris Larsen, LE 7-6457, or Lois Ratcliffe, LE 7-3824.
4-H Group
 There were 10 entries from the Summit Busy Chix club in the District Demonstration contest at Riverside, Washington. The participants demonstrated the following: Marsha Lind, Making and Using a Hem Gauge; Barbara Kandler, Waldorf Salad; Carol Alexander, Ironing a Shirt; Betty Patterson, Sewing on a Button; Kathy Peterson, Colors Right for You; Norene Houtz, Tailor Marking; Joyce Morton, Neckline; Mariame Morton, Smart Lines and Inner-facing; Betty Herrington, Set-in Steeve, and Linda Herrington, Reading Your Pattern.
Surprise Party
 A surprise birthday party was given by Mrs. Tom Swenson for Mesdames Robert Rave and Al Filley, March 22nd, at the home of Robert Rave. Guests were: Messrs. and Mesdames John Spandel, Henry Olmstead, Elmer Willhite and Lew Dillman and William Rave, Miss Connie Willhite, and Miss Janice Filley.
 The Lucky Blue Birds entertained Mrs. Hoover's Brownie Troop in observance of the Scouts birthday anniversary. The Brownies and Bluebirds present were: Shelly Hoover, Sally Steiner, Shirley Anderson, Teri Overaa, Bonny Coates, Roberta Lowdon, Janey Little, Becky Jo Morlin, Robin Baxter, Ann Burgeson, Deann Call, Randi Hansen, Barbara Hendrix, Cherie Johnson, Janis Larimore, and Nancy Wight.

Summit News
 Mrs. William (Jessie G.) Vinson, who was the first teacher of Collins school and for 14 years its principal, died recently at the age of 86. She was a member of the Summit Methodist church and took an active part in community work. Her daughter, Mrs. Ned R. Anderson, is still living in the community.
Native Costumes Needed
 The Central Avenue P-TA and Preschool will be having a home-styled style show. Everyone, even you without children at Central Avenue, are urged to take part. This year clothing is needed depicting foreign countries' native costume. Anyone that would be willing to loan or model the costume please contact either Doris Larsen, LE 7-6457, or Lois Ratcliffe, LE 7-3824.
4-H Group
 There were 10 entries from the Summit Busy Chix club in the District Demonstration contest at Riverside, Washington. The participants demonstrated the following: Marsha Lind, Making and Using a Hem Gauge; Barbara Kandler, Waldorf Salad; Carol Alexander, Ironing a Shirt; Betty Patterson, Sewing on a Button; Kathy Peterson, Colors Right for You; Norene Houtz, Tailor Marking; Joyce Morton, Neckline; Mariame Morton, Smart Lines and Inner-facing; Betty Herrington, Set-in Steeve, and Linda Herrington, Reading Your Pattern.
Surprise Party
 A surprise birthday party was given by Mrs. Tom Swenson for Mesdames Robert Rave and Al Filley, March 22nd, at the home of Robert Rave. Guests were: Messrs. and Mesdames John Spandel, Henry Olmstead, Elmer Willhite and Lew Dillman and William Rave, Miss Connie Willhite, and Miss Janice Filley.
 The Lucky Blue Birds entertained Mrs. Hoover's Brownie Troop in observance of the Scouts birthday anniversary. The Brownies and Bluebirds present were: Shelly Hoover, Sally Steiner, Shirley Anderson, Teri Overaa, Bonny Coates, Roberta Lowdon, Janey Little, Becky Jo Morlin, Robin Baxter, Ann Burgeson, Deann Call, Randi Hansen, Barbara Hendrix, Cherie Johnson, Janis Larimore, and Nancy Wight.

Summit News
 Mrs. William (Jessie G.) Vinson, who was the first teacher of Collins school and for 14 years its principal, died recently at the age of 86. She was a member of the Summit Methodist church and took an active part in community work. Her daughter, Mrs. Ned R. Anderson, is still living in the community.
Native Costumes Needed
 The Central Avenue P-TA and Preschool will be having a home-styled style show. Everyone, even you without children at Central Avenue, are urged to take part. This year clothing is needed depicting foreign countries' native costume. Anyone that would be willing to loan or model the costume please contact either Doris Larsen, LE 7-6457, or Lois Ratcliffe, LE 7-3824.
4-H Group
 There were 10 entries from the Summit Busy Chix club in the District Demonstration contest at Riverside, Washington. The participants demonstrated the following: Marsha Lind, Making and Using a Hem Gauge; Barbara Kandler, Waldorf Salad; Carol Alexander, Ironing a Shirt; Betty Patterson, Sewing on a Button; Kathy Peterson, Colors Right for You; Norene Houtz, Tailor Marking; Joyce Morton, Neckline; Mariame Morton, Smart Lines and Inner-facing; Betty Herrington, Set-in Steeve, and Linda Herrington, Reading Your Pattern.
Surprise Party
 A surprise birthday party was given by Mrs. Tom Swenson for Mesdames Robert Rave and Al Filley, March 22nd, at the home of Robert Rave. Guests were: Messrs. and Mesdames John Spandel, Henry Olmstead, Elmer Willhite and Lew Dillman and William Rave, Miss Connie Willhite, and Miss Janice Filley.
 The Lucky Blue Birds entertained Mrs. Hoover's Brownie Troop in observance of the Scouts birthday anniversary. The Brownies and Bluebirds present were: Shelly Hoover, Sally Steiner, Shirley Anderson, Teri Overaa, Bonny Coates, Roberta Lowdon, Janey Little, Becky Jo Morlin, Robin Baxter, Ann Burgeson, Deann Call, Randi Hansen, Barbara Hendrix, Cherie Johnson, Janis Larimore, and Nancy Wight.

Summit News
 Mrs. William (Jessie G.) Vinson, who was the first teacher of Collins school and for 14 years its principal, died recently at the age of 86. She was a member of the Summit Methodist church and took an active part in community work. Her daughter, Mrs. Ned R. Anderson, is still living in the community.
Native Costumes Needed
 The Central Avenue P-TA and Preschool will be having a home-styled style show. Everyone, even you without children at Central Avenue, are urged to take part. This year clothing is needed depicting foreign countries' native costume. Anyone that would be willing to loan or model the costume please contact either Doris Larsen, LE 7-6457, or Lois Ratcliffe, LE 7-3824.
4-H Group
 There were 10 entries from the Summit Busy Chix club in the District Demonstration contest at Riverside, Washington. The participants demonstrated the following: Marsha Lind, Making and Using a Hem Gauge; Barbara Kandler, Waldorf Salad; Carol Alexander, Ironing a Shirt; Betty Patterson, Sewing on a Button; Kathy Peterson, Colors Right for You; Norene Houtz, Tailor Marking; Joyce Morton, Neckline; Mariame Morton, Smart Lines and Inner-facing; Betty Herrington, Set-in Steeve, and Linda Herrington, Reading Your Pattern.
Surprise Party
 A surprise birthday party was given by Mrs. Tom Swenson for Mesdames Robert Rave and Al Filley, March 22nd, at the home of Robert Rave. Guests were: Messrs. and Mesdames John Spandel, Henry Olmstead, Elmer Willhite and Lew Dillman and William Rave, Miss Connie Willhite, and Miss Janice Filley.
 The Lucky Blue Birds entertained Mrs. Hoover's Brownie Troop in observance of the Scouts birthday anniversary. The Brownies and Bluebirds present were: Shelly Hoover, Sally Steiner, Shirley Anderson, Teri Overaa, Bonny Coates, Roberta Lowdon, Janey Little, Becky Jo Morlin, Robin Baxter, Ann Burgeson, Deann Call, Randi Hansen, Barbara Hendrix, Cherie Johnson, Janis Larimore, and Nancy Wight.

SPECIAL 1 WEEK ONLY
 Best Quality — American Made
ROLLER SKATES
 BEGINNERS . . . \$1.49 Pr.
 REG. SIZE . . . \$3.25 Pr.
 Reg. Price, 3.95
 NON-MARKING WHEELS—Reg. \$5.15 Pr.
 Price, \$8.50
PARKLAND CYCLE and KEY
 11021 Pac. Ave. LE 7-5772

Spring FOOD festival
MUTTON SALE
 Tender Lean **CHOPS** Pound **39^c**
 Mutton Shoulder **ROAST** Pound **29^c**
 Mutton **STEW** Pound **10^c**
 Lean Meaty Shoulder **STEAKS** Pound **35^c**
 Leg of Mutton Pound **39^c**
SAVING SPECIAL!

Swansdown White, Butterscotch, Yellow and Devils Food
CAKE MIX 19-Oz. Pkg. 4 for **89^c**
 Apple Jill Pure — 1 Pint, 8-Oz. Tin
APPLE JUICE 4 for **89^c**

Grape Jill Pure Concord — 1 Pint, 8-Oz. Tin
GRAPE JUICE 3 for **89^c**
 Old Ranger Home Style
PEACHES No. 2 1/2 Tin 4 for **99^c**

Campbell's — 46-Oz. Tin
Tomato Juice 4 for **99^c**
 Alber's New — 42-Oz. Pkg.
FLAPJACK FLOUR **43^c**

Friskies Dry Meal
DOG FOOD 10 lb. Bag **99^c**
 M.J.B. Instant
COFFEE 6 oz. Jar **89^c**

Fresh Cello
CARROTS Each **7^c**
 Large Size Pink
GRAPEFRUIT Each **7^c**
 Solid Ripe
AVOCADOS Each **7^c**

McDANIELS
 The Home of The Low Price
AIRPORT & CANYON ROAD
 Store Hours: 9:00 'Til 9:00 — Sundays 9:00 'Til 7:00
 PRICES EFFECTIVE Thursday Friday Saturday

TO BE AWARDED AT SAFEWAY

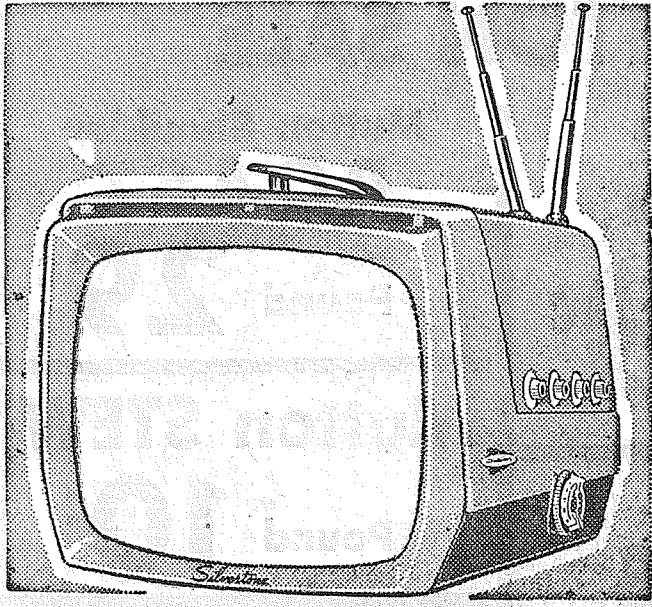

Silvertone TV

17-Inch Suburbanite Portable
Durable Lightweight Fiberglas Cabinet
Built-in Telescoping Antenna

Big Boy Barbecue

With Complete Set Of Barbecue Tools And 25-lb. Bag Of Charcoal.
Two Choice Beef Porterhouse Steaks For Mom and Dad.
One Pound Of Wieners For The Children.

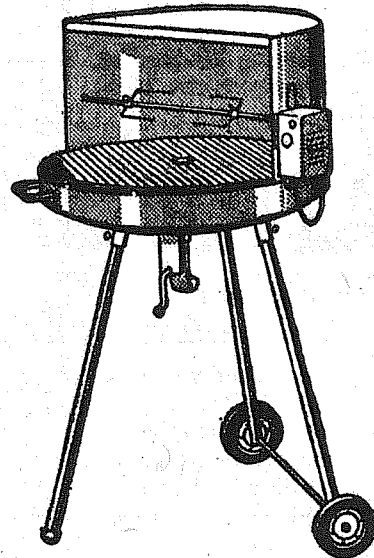

Free House Trailer

16-Foot Shasta House Trailer Will Be Given
Away FREE At The New Safeway Store
Located At 38th and M Street In Tacoma

ENTRY BLANKS FOR ALL THREE AWARDS ABOVE NOW AVAILABLE AT SAFEWAY—AWARDS WILL BE MADE SATURDY NIGHT, APRIL 30

FRYERS

Fresh, whole, tender

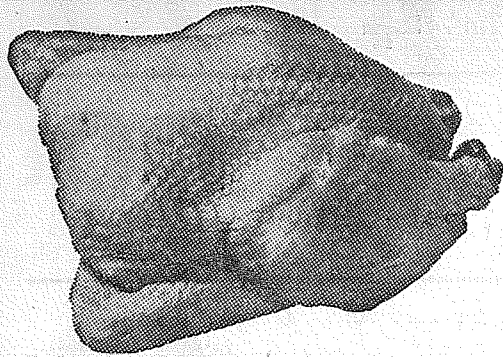

Lb. **35^c**

- | | | |
|----------------------|----------------------------------|----------------------------------|
| Turkeys | Willmaret
6 to 10-lb. Average | Lb. 39^c |
| Pork Roast | Shoulder Cut
Round Bone | Lb. 29^c |
| Pork Steaks | Round Bone,
Shoulder Cut | Lb. 39^c |
| Round Steak | U.S. Choice
Beef Bottom Cut | Lb. 69^c |
| Fresh Oysters | Medium
Size | 12-oz. Jar 39^c |

- | | | |
|---------------|--------------------|----------------------------------|
| Sugar | U & I | 10-lb. Bag 93^c |
| Flour | GOLD MEDAL | 10-lb. Bag 89^c |
| Cheese | SAFEWAY Mild Chunk | Lb. 45^c |

- MARGARINE**
- | | | |
|-------------|--------------|-----------------------|
| COLDBROOK | 2 1-lb. Pkg. | 25^c |
| CARNATION | 8-Qt. Pkg. | 59^c |
| 14-Qt. Pkg. | | 98^c |
- ALCOA FOIL**
- | | | |
|--------------------|------|-----------------------|
| 12 inch by 25 feet | Roll | 35^c |
|--------------------|------|-----------------------|
- DOG FOOD**
- | | | |
|----------|---------------|-------------------------|
| FRISKIES | 8 16-oz. Cans | \$1⁰⁰ |
|----------|---------------|-------------------------|

- LIBBY PEACHES**
- | | |
|--------------------|------------|
| 4 Large 2 1/2 Cans | \$1 |
|--------------------|------------|
- LIBBY JUICE**
- | | |
|---------------------|------------|
| 4 Large 46-oz. Cans | \$1 |
|---------------------|------------|

- Libby's Peas**
- | | | |
|-----------------------------|---------------|-------------------------|
| Sweet green
Extra tender | 6 17-oz. Cans | \$1⁰⁰ |
|-----------------------------|---------------|-------------------------|
- Libby's Corn**
- | | | |
|-------------------------------|---------------|-------------------------|
| Cream Style
A golden treat | 6 17-oz. Cans | \$1⁰⁰ |
|-------------------------------|---------------|-------------------------|

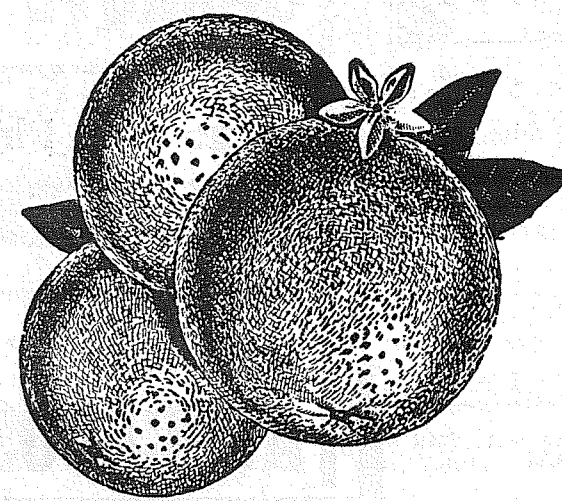

ORANGES

Florida. Thin skinned. Peak of the season

10 Lbs. 99^c

- BANANAS** 2 lbs. **25^c** Golden Yellow Perfectly Ripened
- Fresh Artichokes Ea. 9c
Leaf or Romaine Lettuce 2 for 25c
Radishes & Green Onions 2 Bunches 9c

SAFEWAY

Sale starts Thursday, April 7 through Saturday, April 9 in Tacoma, Sumner and Puyallup.

- Ice Cream**
- | | | |
|----------------------------|-------------|-----------------------|
| SNOW STAR Assorted Flavors | Half Gallon | 59^c |
|----------------------------|-------------|-----------------------|
- Strawberries**
- | | | |
|-------------------|----------------|-----------------------|
| AGEN Fresh Frozen | 6 10-oz. Pkgs. | 97^c |
|-------------------|----------------|-----------------------|

a-Wondering . . . and a-Wandering . . .

With JACK BROWN

Go get your crying towel and join me for a few minutes if you will. It seems that once again I must take time and space to try and bring about a better understanding of the problems involved in giving news coverage to the area served by the Times Journal.

Each week we are bombarded with news items from the schools, P-TAs, auxiliaries, veterans organizations, fire departments, lodges, clubs, churches, Boy Scouts, Girl Scouts, 4-H, Cub Scouts, Brownies, Blue Birds, Happy Little Chipmunks and Great Bald Eagles. The result? Each week our editor, Mrs. Honeywell, finds herself knee deep in just about twice the amount of news she could possibly cram into the space allotted her in that particular week's paper. Usually about the time she finds herself in this picklement one of our best customers, who is apt to be the Great Exhausted Rooster of the I CU2 Club, will walk in with a lengthy article on his organization, expecting full coverage on it.

Each week as Mrs. Honeywell reaches this crisis, I never cease to wonder why she hasn't flipped her lid long ago and dumped the whole mess in my lap. She is retiring at the end of June and until Mr. Jarret, her replacement arrives, I hope that she will continue to fight her way up after going down for the third time each week under a sea of news.

Here in the office we realize that to you who bring in these stories we owe a debt of gratitude for we need stories with local flavor to make the Times Journal an interesting weekly newspaper. Frankly, we only wish there weren't quite so many of you. We understand that to you, the story you clutch in your hot little fist is the most important news item since Whisler's mother fell out of the rocker, yet somewhere along the line we have to sort the wheat from the chaff and try to run the stories we feel will interest the most people.

First to hit the waste basket is always any story we know has appeared elsewhere in print before, or that we surmise may appear before our paper hits the homes on Thursdays. We are more interested in a first release story on a Great Grandmothers tea party than we are in a second release story on the baptism of Khrushchev.

Next to hit the waste basket are stories not of local interest and finally we sort through the news by area, trying to give an equal break to each and keep the interest of readers from one end of the county to the other.

Once Mrs. Honeywell has everything sorted and weeded out and figured out down to the last little item, then it is usually par for the course for some one in the office to make a big fat mistake and forget to list a big ad so that when we reach our quota for ads we are in reality way over and thus some of the planned news too is left out. When this situation arises and the paper is put to bed there is naught to do but sit back and wait for the wails and cries and criticism to start flowing in as they inevitably do after each issue.

You've heard of thankless jobs. Pity our editor for her position is at the top of that bracket.

Perhaps you wonder why we just don't add more pages. The answer is obvious. The paper you hold in your hands came to you free of charge yet it cost us 13 1/2 cents to produce and place in your mail box. It is paid for strictly through advertising. As the advertising volume increases, so does the percentage of news copy. There just isn't enough advertising being placed in Pierce County to pave the road to publication of all available local news. I doubt if there ever will be.

Once a few years ago I gave you, the readers, a chance to shoulder some of the load by subscribing to the Times Journal for \$3.00 per year. Through the savings on second class postage plus the subscription money we planned to put out a weekly newspaper complete with eight pages of colored comics, a magazine section and news space to spare. It was to be truly the finest weekly in the country. We did it and it was and so did some 4000 of you readers subscribe, but the other 9000 sat on their pocketbooks and my plans fell flat on their face and we were forced to return to the present type of controlled circulation paper in order to give our advertisers the coverage they were paying for and to refund on subscriptions. This little episode ended up in a net loss of some \$5,000 which didn't do my pocketbook nor my ego any good.

In view of this, perhaps you can understand why it's hard for me to pump up a bucket of tears when some one stands across the counter from me crying over a story that was omitted by accident or otherwise, when I can't help but wonder if they were a member of the 9,000 clique that didn't want local news coverage bad enough to part with their \$3.00 per year.

Be that as it may. The main purpose of this soul cleansing article is to stimulate a greater understanding of problems between the readers of the Times Journal and the staff. We enjoy a wonderful relationship with our advertisers, the paying end of our business. We'd like to enjoy the same type association with the non paying end as well. We keep trying.

T.V. JINGLES TELEVISION SERVICE CENTER

NO MATTER HOW YOU LOOK AT IT... if you're at sea for expert TV service and repair, here's a tip; call Television Service Center 8431 Pacific Ave. Our work is fast, thorough and low-cost. Call GR 2-3386 or JU 8-1000

TELEVISION SERVICE CENTER

"YOUR WINEBARRED COLOR CEPTOR DEALER"

GR 23386 JU 8-1000 8431 PACIFIC AVE.

Building Permits

R. A. Campbell, \$15,000 frame res., 5721 E. Mt. Tacoma Dr.
 Johnnie A. Moody, \$13,000 frame res., 7617 Canyon Rd.
 Charles Sheldon, \$11,600 frame res., 801 So. 134th.
 Brookdale Lumber Co., \$12,000 frame res., 12162 South Ains. Ave.

Hedlund Const. Co., \$17,000 frame res., Creso Rd. Spanaway Lake.
 Leonard E. Smith, \$1700 addn. to res., 919 So. 121st St.
 Dale L. Spatz, \$16,500 frame res., 13616 E. Jay.
 Gardner C. Seney, \$1600 garage, 9001 East I St.
 J. M. Pedarson, \$25,000 addn. to poultry processing building, 2901 East 72.

A. L. Morris, \$2000 addn. to res., 10203 E. Vickery Rd.
 Richard Russell, \$1200 barn, Rt. 7, Box 563, r.c.
 Howard Beckstrom, \$12,000 res., Thrift Area.
 Carl Hanson, \$1500 res., Rt. 1, Box 417, Graham.
 Raymond Corbett, \$1500 frame barn Rt. 7, Box 542, Tac.; Roy W. Raughn, \$12,000 residence, 12212

East Fir St. Tac.; Stanton Warburton, \$1500 addn. to res., Spanaway Lake area. Henry Wurzer, \$9000 frame residence, 919 1/2 East; Leon Piper, \$12,500 frame res., 712 So. 110th Street; Wm. Stewart, \$400 frame addn. to res., Rt. 1, Graham; Mayer & Petersen, \$11,500 frame res., 1302 113th; James Gadwa, \$450 shed, 10216 East Washington; C. O. Olson, \$22,000

Now in Korea

U.S. FORCES, KOREA (AHTNC) — Army Sergeant First Class Charles S. Beckham, whose wife, Ruth, lives at 4822 E. 97th St., Tacoma, Wash., recently was assigned to the 548th General Dispensary in Korea.
 Beckham, a medical supply sergeant at the dispensary, was last stationed at Madigan Army Hospital, Tacoma, Wash.
 He is the son of Mr. and Mrs. James N. Beckham, 5306 S. Cushman St.

signed to the 548th General Dispensary in Korea.
 Beckham, a medical supply sergeant at the dispensary, was last stationed at Madigan Army Hospital, Tacoma, Wash.
 He is the son of Mr. and Mrs. James N. Beckham, 5306 S. Cushman St.

<p>LINOLEUM, FORMICA, CARPETS FREE ESTIMATES PACIFIC FLOOR COVERING 131 & Pacific LE 7-4545</p>	<p>Boush Moving & Storage Agents for U.S. Van Lines Cost to Coast Service 11816 Pacific Avenue LE 7-3696 Parkland, Wash.</p>
--	--



Ad Days
 April 7-8-9

BUY AT OUR

TAKE HOME THE SAVINGS

LOW—LOW—PRICES

RIB STEAK

Lb. **77^c**

RIB

ROAST

CHUCK STEAK

Lb. **49^c**

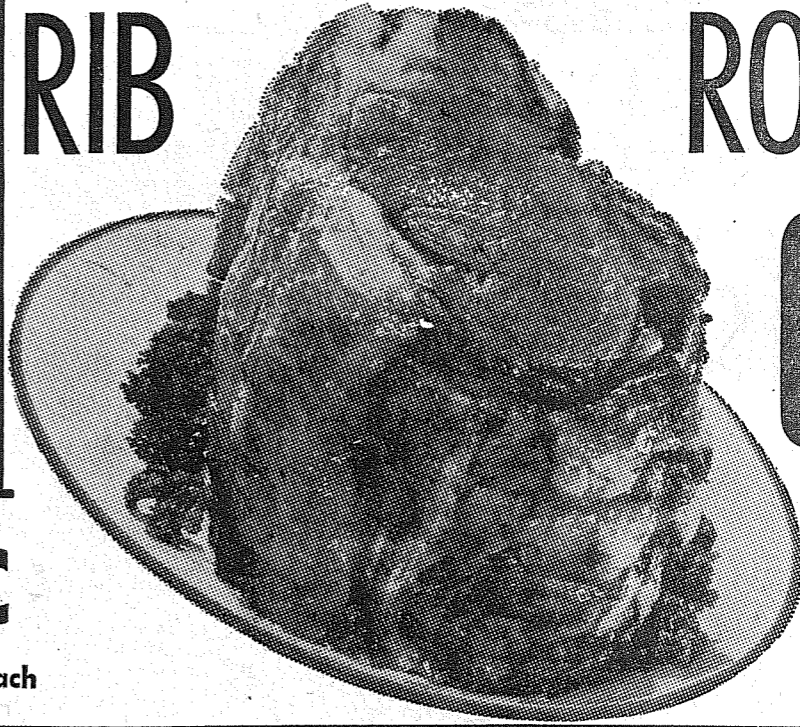

69^c

Lb.

KIPPERED HALIBUT Lb. **39^c**

RED SNAPPER Lb. **29^c**

BOLOGNA 11-Oz. Pkg. **39^c**
LIVER SAUSAGE
SALAMI Each

PACIFIC PEARL TUNA

LIGHT CHUNK **5/98^c**

NORWEST APPLE JUICE

Qt. Size **4/98^c**

NORWEST TOMATO CATSUP

14-Oz. 15c Ea. **7/98^c**

NORWEST TOMATO SAUCE

8-Oz. Size **6/39^c**

IGA SALAD OIL

Qts. **39^c**

SNOWDRIFT SHORTENING

3 Lb. **65^c**

HILLS BROS. COFFEE

Lb. **59^c**

Snow's Clam **CHOWDER** 7 1/2 oz. **4/98^c**

Snow's Minced **CLAMS** 15 oz. **4/98^c**

IGA INSTANT NON FAT MILK 8 qt. **55^c**

CEREALS

WHEATIES 12 oz. **CHEERIOS** 10 1/2

TRIX 8 1/2 oz. **FROSTY O'S** 9 1/2 oz.

4/98^c

FLORIDA VALENCIA ORANGES Lb. **10^c**

ROMAINE

Head **9^c**

RADISHES or GREEN ONIONS Bunch **5^c**

CELERY

Stalk **10^c**

DAFFODILS, 1c EACH

DAFFODILS, 1c EACH

FREE

Shrine Circus tickets for Shrine Circus May 20-21-22, U.P.S. Auditorium. Foodtown will give each member of Three Families FREE tickets.

BE SURE AND VISIT OUR STORE FOR FULL DETAILS

FREE



FOODTOWN

AD DAYS
 APRIL
 7-8-9

AIRPORT AT PARK AVENUE

'B' IS FOR BABY FURNITURE TOYS & EQUIPMENT
Small Fry
Tacoma - 1109 Market - BR 2-9505
and **V/I/P** LAKESIDE
and **VILLA PLAZA** LAKEWOOD
JU 8-1628

Worley Construction, Inc.
GR 5-1030
SUNPLAY SWIMMING POOLS
Basements, Foundations
Block and Concrete Work
REMODELING

Reception for Golden Weds

Mr. and Mrs. Will Betchart, formerly of Roy, and now Tacoma residents, will be honored by a reception for their recent golden wedding date, to be held Sunday, April 10, in the Rebekah Hall in Roy from 2:00 until 5:00 p.m. An open invitation to all their friends and all their children's friends is issued by the Betcharts. Mr. and Mrs. Clarence G. Peterson, (Hazel Betchart) of Long Beach, Calif., and Mr. and Mrs. Arthur F. Betchart of Evergreen, Colo., will be hosts. Also assisting will be Mes-

PIERCE COUNTY REFUSE CO.
Weekly Garbage Collections
Phone LE 7-8688

dames Lars Kleiven, Henry Anderson, George Lambertsen, Chas. Parsneau, Stanton Naef, George Kjos and Orvel Fos.

In Hospital
Mr. William Gross, of Eatonville, father of Mrs. Louis Lenz, is in Mountain View Sanatorium for an extended stay. He would very much appreciate pocket novels to read. If you have some, please contact Mrs. Louis Lenz at Box 237, Roy.

Honored
Gail Loveland, Martha Beggren, Lorinda Green, and Wanda Stedfeld, quartet from Bethel High Preludes, appeared in the Tacoma Talent-Kade. The girls, while not placing, were very well received. Also from the Bethel area came Lynn Erickson and Marcia Daines with a piano duet and Rebecca Craig with piano solo. None of the girls won prizes but the community is very proud of these young people.

BUY U.S. SAVINGS BONDS

Midland Cloverbuds Plan "Night Out" Date

Kathie Jones and her mother, Mrs. Ralph Jones, were hostesses to the Midland 4-H Cloverbuds Tuesday evening, March 29, in their home on Golden Given road. Plans were made to attend the Ice Follies on Sunday, April 24, as their "Night Out" award they will receive from the Rainier Farm Loan Association for having the best record books last year. The girls decided they would take their mothers and fathers instead of having a Mothers' Tea this year. Also discussed was the title of the demonstrations the girls were going to give at the district contest.

Linens Social
Don't forget the annual April Linens social sponsored by the Midland Orthopedic Guild Friday evening, April 8, in the Midland Improvement club hall, starting at 8:00. Several linen filled gift boxes will be awarded. All proceeds to go toward maintenance of the Mary Bridge Children's hospital and the public is cordially invited. Mrs. Lee Galyean is chairman, assisted by Mesdames Ellis Larsen, Henry Tefre, Susie Miller, and Roy Taylor and Lee Galyean and Ken Lampitt.

Altar Society
The Altar Society of St. John of the Woods parish will meet in the parish hall today (Thursday) at noon, Mrs. Clement Miller presiding. All ladies of the parish are invited.

Birthday Club
Mrs. Richard McNabb was hostess to the Birthday club Thursday evening, March 31. Those enjoying the evening were Mesdames Larry Cleary, Joseph Joringdal, Clifford Tuller, Fred Siehl, Allen Zook, Harold Stavig, Walter Corrigan, Charles Harris, Alex Thompson, Ernest Loflin, Herman Portz and the hostess.

Circle Meeting
St. Rita's Circle of the St. John of the Woods Altar Society will meet Thursday evening, April 7, at 7:30 at the home of Mrs. Ray Gogan; members of St. Joan's Circle meet Tuesday evening, April 12, in the parish hall.

Appreciation
Mrs. John Baskett would like to thank all those who were so helpful and thoughtful at the time of the death of her husband, who passed away suddenly. Surviving beside his wife, Mary, are two sons, Lawrence and Theodore; a daughter, Mrs. Louise James; two brothers, Steven and Joseph; two sisters, Mrs. Anna Jobb and Mrs. Kate Olson, and nine grandchildren.

Baby Shower
A baby shower honoring Mrs. Claude Johann was held at the home of Mrs. Victor Eshpeter March 31. Hostesses were Mesdames Victor Eshpeter, William Shanahan, Franz Hushok, Roy Taylor, and Carl Taylor. Guests at the shower were Mesdames Tho-

mas Penhale, Lawrence Ellingson, Richard Penhale, P. H. Johann, Frank Kratochvil, Leonard Winter, Floyd Proctor, James Hartley, Walter Howland, Frank Baskett, Paul Tursoik, William Glover, Mike Hansler, Bern Johnson, George Turner, John Waring, Charles Baskett, Andy Christensen, Jerry Haller, Richard Johnson, T. I. Coffelt, Luard Spurlock, John Olson, Morris Taylor, Lottie Schaffer, and Minnie Corrigan. Reporter — Marlene Johnson, LE 7-8545.

Canyon Road Community Club To Celebrate

The Canyon Road Community club will celebrate its Old Timers Night with a potluck supper beginning at 6:30 o'clock Thursday, April 14, in the hall. Chairwomen for this event will be Mrs. Sarah Field and Mrs. Ethel Selby. There will be a very interesting guest speaker and an entertaining evening is guaranteed for everyone.

Democratic Caucus
A democratic caucus was held at the home of Precinct Committeeman Harvey Dodds last Thursday evening. Delegates to the Democratic meeting to be held in Puyallup in April are John Folk and Robert Ladwig; alternates, Wilma Folk and Barbara Ladwig.

Visitors
The Leonard Fish family of Fairview road had as guests recently two daughters and their families. Mr. and Mrs. Ernie Field (Lavina) and small daughter from the Okanogan country and Sgt. and Mrs. Bob Gates (Junette) of the U.S. Army Air Force and three daughters.

Mr. and Mrs. John Folk of Canyon road again became grandparents recently when their son-in-law and daughter Frances, Mr. and Mrs. Richard London, became parents of their second daughter, Karen Ann. She is welcomed by her sister Debra Rae. Reporter — Mrs. John Folk, LE 7-5801.

Today only the foundations remain of the Hanging Gardens of Babylon.

IT'S CHEAPER TO RENT THE TOOL YOU NEED
GARDEN TILLER
POWER LAWN MOWERS
BELT HAND SANDERS
OSCILLATING HAND SANDERS
FERTILIZER SPREADER
LAWN ROLLERS
LAWN SEEDERS
PAINT SPRAYERS
POWER MOWER SHARPENING & REPAIR
PARKLAND HARDWARE
12169 Pacific Ave. LE 7-3171

Midland — Summit — Parkland CUSTOM
Bookkeeping and Tax Service
Also do-it-yourself method recommendations and consultation for small businesses
LE 7-4589

Rural Garbage Service
Serving Parkland, Midland, Summit and Spanaway
Pierce County Permit
LEnox 7-8688

Pochel's EASTER PARTY
Open House Fri. & Sat. April 15 & 16
FREE HAM SANDWICHES
HIRES ROOT BEER & GIFTS
Fabulous savings on hundreds of appliances... TV, Stereo, Heating Equipment, etc. prevail from now until the end of our Easter Party, Saturday night, the 16th — Act now during this once in a lifetime offer...
SEE the new, futurized **TAPPAN** "fabulous 400" ELECTRIC RANGE.
At **Pochel's**
NEW HIDE-AWAY TOP
Entire cooking top slides out of sight. Hinged maple cutting board swings down for easy access to oven and rotisserie when cleaning.
HANG IT ON WALL
Dazzling, decorative accent. Hang it at just the right height for you.
A decorator-inspired, years-ahead range revolution that makes cooking effortless, automatically!
POCHEL DISTRIBUTING COMPANY
140th & Pacific Avenue LE 7-8624

RESERVED FOR YOU... One comfortable seat on top of the world! How do you get there? Open a savings account at National Bank of Washington. You feel great, and you build bank standing, too — an important factor when you wish to borrow. Open a savings account tomorrow, and have a seat on top of the world!

NATIONAL BANK OF WASHINGTON
PARKLAND BRANCH
THE BANK OF PERSONAL SERVICE... WHERE OUR INTEREST IS YOU! • 27 HELPFUL OFFICES
MEMBER FEDERAL DEPOSIT INSURANCE CORPORATION • MEMBER FEDERAL RESERVE SYSTEM

TUNE-UP SPECIAL!
FIX-UP
WE USE THE SNAP-ON BALANCER FOR **STATIC AND DYNAMIC WHEEL BALANCING \$1.25** Per Wheel. Incl. Weights.

EXPERT TUBELESS TIRE REPAIR

STOP BRAKE JOBS
BRAKE SAFETY STARTS HERE! Reline, Adjusting & Testing On Most **FORDS, CHEVS., and PLYMOUTH**
\$17.95 Price Includes Bonded Lining

GASOLINE and OIL At COMPETITIVE PRICES

BOB'S PLACE
112th (Airport Road) & Jay St. (25 Years in Parkland) LEnox 7-3395

HERE'S WHERE SMART BUNNIES SAVE MONEY!

HALLMARK EASTER CENTERPIECE SETS
Add a Festive Touch... **\$100**

GIRLS' EASTER BONNETS
With Matching Bags... **\$1.98 & \$2.98**

CHENILE Easter Decorations
CHICKENS, RABBITS and DUCKS
3 for 10c and up

EASTER CANDLES... 10c

PLAY EGGS... 29c
Plastic Pkg. of 6
Can Be Taken Apart and Filled With Goodies

EASTER CARDS
HALLMARK & RUST CRAFT
Girls' Lace Decked—Double Skirt BOUFFANT SLIPS
Sizes 1 to 14... **\$1.98 to \$2.99**

LADIES' HANDBAGS
98c to \$2.98
Your choice of fashionable plastic with flowers or beautiful straps.

EASTER SPECIAL LADIES' BLOUSES
Sizes 32 to 42... **\$1.88**
Regular \$2.19

CANDY NOVELTIES... 15c and up
Individual CANDY EGGS... **5c and up**

CABBAGE PATCH TRAVELER Fruit & Nut Eggs... 49c
In Handy Carrying Pkg.

EASTER PAPER GOODS
CUPS PLATES TABLECLOTHS NAPKINS
19 & 25c 25c 35c 25c

ALL SIZES CANDY EASTER EGGS
Package **29c, 39c & 59c**

PLASTIC Easter Toys... Priced From 15c up
ALL COLORS PACKAGE **Easter Grass... 15c to 29c**

EASTER BASKETS
EMPTY, 5c to 39c
Filled with Easter Grass and Candy Eggs
29c 49c 88c

CUDDLY, PLUSH EASTER TOYS
Assorted Sizes and Colors Soft & Pure... **29c to \$4.49**

STYROFOAM DECORATIONS
10c and up

RIPPLE TIE 30 Ft. 10c
RIT EASTER EGG DYE
Certified Food Colors... **15c and 39c**

Filled with Easter Grass and Eggs SAND PAILS
Complete with Shovels... **49c to 98c**

FIRST QUALITY NYLONS
Pr. **66c**

Ladies' White STRETCH GLOVES
Pr. **\$1.29**

SHOP-ETTE
PARKLAND STORE ONLY
Open Daily 10 a.m. to 9 p.m. Sat. 10 a.m. to 6 p.m. Prices effective while supplies last.
133rd and Pacific Ave. Next to "Big Bear"

An Easter open house will be held at the Christian Youth Center on Monday evening, April 11, at 7:00 o'clock. The program will be given by the children, showing what they do at their meetings. An Easter film will be shown and treats given to the children present. This will be an excellent chance to inspect

the new building and parents are cordially invited to come and get acquainted. The Center is located at 6218 Fairview Road.

4-H
The Valley Hill 4-H gave a demonstration at Riverside grange recently; 4-H'ers participating were Bob and Jeff Newkirk, Megan Millican, Eddy Keller and Ted, Jeannie and Dan Mildon.

Vaction

Home for spring vacation last week was Joyce Afrank of Fairview road, who is attending Western Washington College at Bellingham.

Homemakers

Fairview Homemakers met at the home of Mrs. Duggan Noel on Lidford road recently. Mrs. Ruth Wymer of the Country Gals Home-

makers of Sumner was guest speaker. Many new and economical crafts were demonstrated. Mrs. Jane Johnson and Mrs. Bernice Larsen are to be co-chairmen in charge of making the corsages for the coming State Convention for all Washington Homemakers clubs, to be held at the Winthrop hotel in Tacoma this fall. The club met

Graham News

VISITS

Mrs. Olive Gogr has just returned from Spokane where she visited her daughter, Mrs. Edna April 6 at the home of Mrs. Jean Six. Reporter—Mrs. Everett Millican, WA 2-8330.

Lehman, and family. Mr. and Mrs. Walter Balgum of Kent spent last Sunday with Mr. and Mrs. Ewart Tinus.

NEW GRANDSON

Mrs. Dorothea Long has a new grandson, Talbert Long III, born to Mr. and Mrs. Talbert Long, Jr. of Louisiana. Reporter — Mrs. Marie Tinus, VI 7-7394.

FENCING
Designers and Builders
EXPERT WORKMANSHIP
REASONABLE PRICES
Easy Monthly Payments
VAUGHAN'S
84th & Pac. Ave. GR 4-9515

QUALITY HOMES
Estimates Without Obligation
DESIGN ASSISTANCE
Hedlund Const.
920 So. 121st LE 7-4227

Become a Shopper!

DISCOVER THE FINEST MEATS... THE FRESHEST PRODUCE!

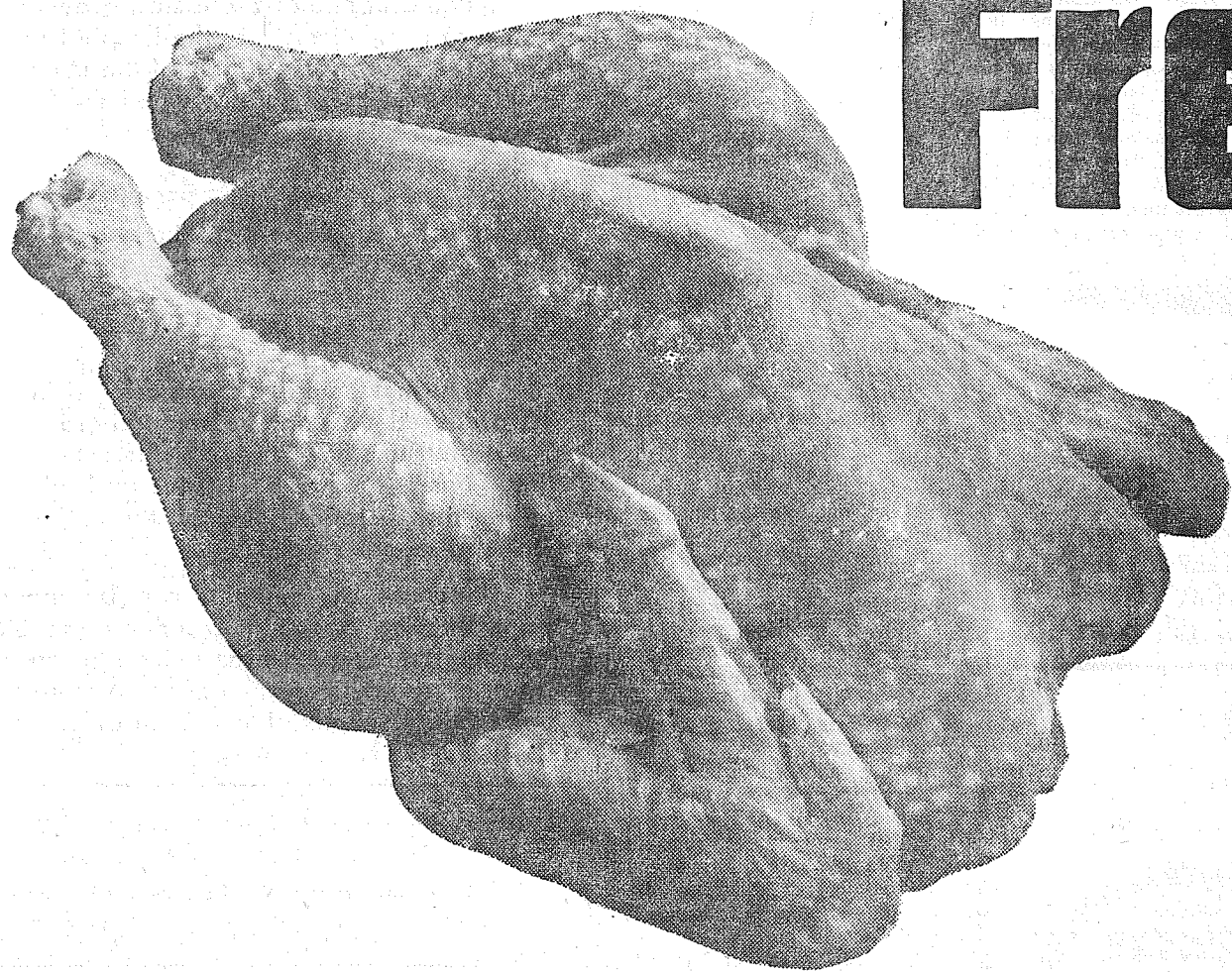

Fresh Fryers

Here... without a doubt are the very finest... freshest whole fryers that can be purchased. Guarant'd. plump, extra juicy and strictly finest, freshest quality!

35¢

lb.

- | | | | |
|------------------------|--|-----------|-------------|
| MJB COFFEE | REG. or DRIP GRINDS | 1-lb. | 59¢ |
| | (LUCKY COFFEE, 1-lb. can 57c) | can | |
| WESSON OIL | | Per | 39¢ |
| | (LUCKY OIL, Per Qt. 37c) | Qt. | |
| LUCKY MARGARINE | YELLOW CUBES | 2 1-lb. | 25¢ |
| | | for | |
| WHITE STAR TUNA | CHUNK STYLE | 4 No. 1/2 | 99¢ |
| | | cans | |
| CAKE MIXES | BETTY CROCKER... White, Yellow or Devil's Food | 19-oz. | 29¢ |
| | | pkg. | |
| ORANGE JUICE | TREE SWEET FRESH FROZEN | 2 6-oz. | 29¢ |
| | | cans | |
| TIDE DETERGENT | | gt. | 69¢ |
| | (LUCKY Det. Gt. size 49c) | size | |
| MAYONNAISE | BEST FOODS | per | 49¢ |
| | | qt. | |
| FRUIT PIES | JOHNSTON | 3 26-oz. | 1.00 |
| | | pies | |
| DARIGOLD BUTTER | | 1-lb. | 65¢ |
| | | Prints | |

- | | | |
|------------------------|---|-----|
| CUT UP FRYERS | 100% fresh, plump 'n juicy. | 39¢ |
| LEGS and THIGHS | 100% fresh chicken parts. | 59¢ |
| CHICKEN BREASTS | 100% fresh chicken parts. | 65¢ |
| NECKS and BACKS | 100% fresh chicken parts. | 15¢ |
| GROUND BEEF | Fresh—Our finest quality. | 39¢ |
| JILG'S WIENERS | Smoke Roasted Skinless Wieners | 49¢ |
| CROSS RIB ROAST | Choice Boneless beef roast. | 79¢ |
| SLICED BACON | Hormel's Midwest | 49¢ |
| HALIBUT | whole or by the piece, Sliced at only 39c a lb. | 29¢ |
| OYSTERS | 12-oz. jar Medium sized—very tender. | 49¢ |

Chuck Roast

Center cuts and 7-Bone roasts are included. U. S. Choice aged beef, guaranteed tender.

45¢

lb.

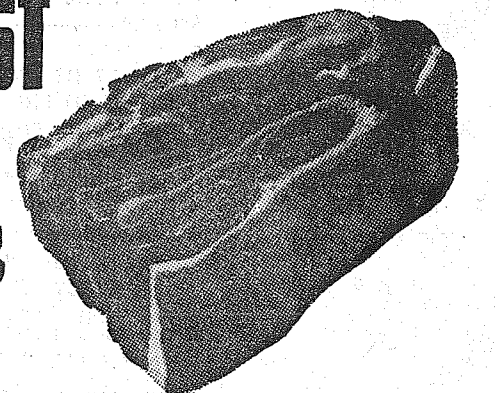

- | | | |
|------------------------------|------------------------|------------|
| CALO DOG FOOD | 6 1/2-oz. cans | 69¢ |
| MD PAPER NAPKINS | 80 ct. pkg. | 10¢ |
| ABC SODA CRACKERS | 2 1-lb. box | 49¢ |
| ORANGE OR GRAPE DRINK | SUNNY JIM 3 46-oz. can | 87¢ |
| MORTONS SALT | 2 26-oz. can | 29¢ |

Asparagus

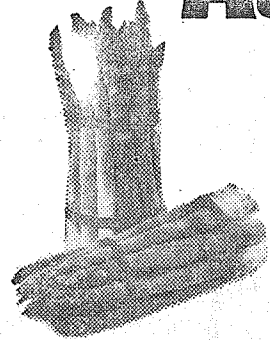

California grown, tender, all green!

12 1/2¢

lb.

- | | | | |
|------------------------------|---|-----------------|------------|
| FRESH ROMAINE LETTUCE | California grown, tender crisp, garden fresh... large heads | Each Only | 9¢ |
| FRESH GREEN PEAS | California grown, Giant Stride variety, tender, sweet, well-filled pods | Per lb. | 15¢ |
| FRESH BUNCH CARROTS | From Imperial Valley, tender, sweet new crop baby carrots | 2 Large Bunches | 19¢ |
| FRESH GREEN PEPPERS | From the sunny south, crisp thick-walled, fresh green peppers | Per lb. | 29¢ |
| CRISP WINESAP APPLES | Extra Fancy Grade... 125 size and larger... all-purpose apples | Per lb. | 10¢ |

Bananas

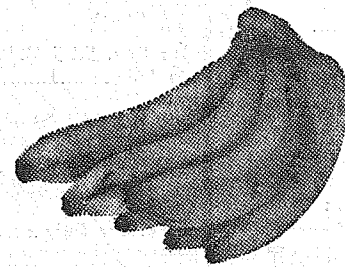

Selected golden ripe Bananas. So good so many ways!

3 For 39¢

lbs.

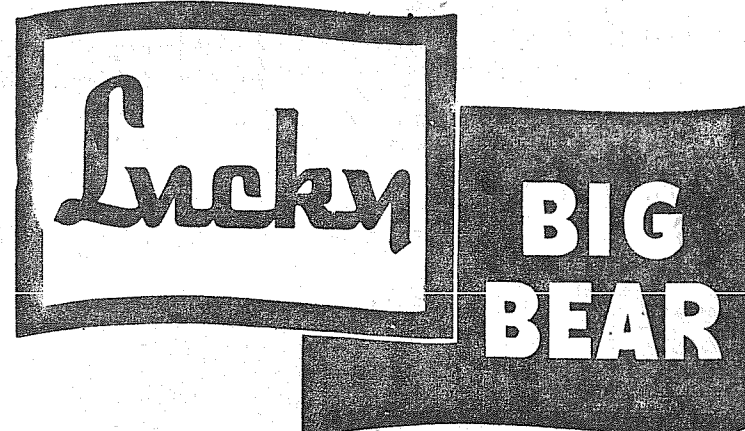

133rd & PACIFIC Parkland, Wash.

Prices Shown effective Wednesday thru Saturday. We reserve the right to limit.

- | | |
|--|---|
| ALBERS Flapjack Flour
2-lb. pkg. 39¢ | SCHILLING Black Pepper
4-oz. can 43¢ |
| SUNNY JIM STRAWBERRY Preserves
3 12-oz. jar 87¢ | PRIZE Mandarin Oranges
2 11-oz. cans 43¢ |
| STA PUF Rinse
1/2-gal. for 89¢ | LANGENDORF Cookies
4 pkg. for 89¢ |

Waller Road . . . Garden Club to Meet Tonight

The Waller Road Garden club will meet this (Thursday) evening at 8:00 o'clock at the Community

club hall, 64th and Waller road. Laurence Savage will give a demonstration on grafting; this should be of interest to men. The horticultural topic for the program will be "Sprays Most Successfully Used." Members may bring materials to make an Easter arrangement, also containers, needle holders, etc. You will be assisted.

Now is the time to separate plants; share them with others at the plant exchange. Hostesses for the evening are Mrs. E. O. Perrin and Mrs. Herbert Lawrentz.

4-H Leaders Feted
Mrs. Gilbert Carlson gave a lovely luncheon March 29 to which

Labourer Nursing Home
All on ground floor, no wards, no steps. Cheerful surroundings, expert care, excellent food. Doctor referred. Aged and convalescents. State Dept. of Health Lic. No. 116.
901 Tule Lake Rd. LE 7-7857

she invited friends and former 4-H leaders, a benefit affair to help with expenses of sending three girls to Fullman. Other parties such as this have been planned. The girls who are qualified for the trip are Susan Farley, Lyla Hansen and Jean Eldred. The Carlson home was lovely in 4-H decoration, white table cloths with green clovers at all tables. The 4-H Lassies, of which Mrs. Carlson is leader, was organized in 1933; Mrs. Robert Eldred is assistant leader.

In the recent Meal Preparation contest held at the Fife High School, Vita Eldred and Pat Bosworth and Ellen Afrank and Becky Trafton won blues in Breakfast Preparation for the Waller Road 4-H club. The other Breakfast team, Jeannie Mildon and Ann Marie Victor, won a red ribbon.

Grange
The March 18 Grange meeting at Waller road brought out 150 Grangers, with 52 candidates from the various Granges initiated in the 1st and 2nd degrees. Riverside

Grange drill team performed. Ohop Grange was host to all Granges for the 3rd and 4th degree March 23 with 56 candidates initiated; Fruitland Grange drill teams exemplified the degrees. McMillan Grange drill team initiated 62 members into the 5th degree at their hall March 25. These are the largest classes of candidates for Perice county and Ed McGuire, Pomona Master, beamed with pride as he welcomed the new members.
Reporter — Mrs. Verne Fogle, LE 7-5210.

Spanaway News
Registration books are now open at the home of Mrs. James Frame, Rt. 1, Box 500, Loop road, and at Gibbons Food Center; the books close in August.
Birth Party
On March 26 Christ Zurfuh, son of Mr. and Mrs. Philip Zurfuh Sr. of Military road, celebrated his sixth birthday by entertaining 20 of his classmates and friends. Games, and a birthday spread were enjoyed. Mrs. Zurfuh was assisted by Miss Rosalie Fox of Tacoma and Mrs. Ray Reidinger of Spanaway.

Best Wishes
Get Well wishes to Mrs. Ernie Senff who is seriously ill in the hospital.
Sympathy
Deepest sympathy to the families of David P. Mifner and Mrs. Alton (Ellen) Moore, who both passed away recently.
Home Again
Mr. and Mrs. Harold Tarpenning and infant daughter Monica Susan-

School Park Work Progressing Well

Collins school park project is well under way, thanks to the men who turned out March 26. Those who grubbed were Walter Balmer, John Curtis, Al Imhoff, Kenneth Coates, Marion Campbell and Garry Fuller. Jeff and Dick Jeffries ran the bulldozer. A mothers' work day will be called soon after the spring vacation, which comes April 11 to 18.

Discussion Group
The P-TA discussion group meeting held March 23 in the home of Mrs. Lynn Shintaugh was a very rewarding one. The subject was "Compulsory Drivers' Training Under Age 18." The group came up with several good recommendations to be sent to the state P-TA convention.
Leader Training
Free training sessions for prospective Brownie and Intermediate Scout leaders will be given in the Parkland Methodist church from 7:00 to 10:00 o'clock the evenings of April 19, 21, 26 and 28. Anyone

na have just arrived from Livorno, Italy, where Harold has been stationed for two years and three months. They are staying at present with his parents, Mr. and Mrs. Emerson Tarpenning. Mrs. Harold Tarpenning's home is in Livorno, Italy. They drove from New York and arrived here last Thursday evening.
Reporter — Mrs. Oliver Omat, LE 7-6466.

interested may call Mrs. Sue Mitchell, LE 7-8021, for information and/or transportation. Children are bringing home from school application blanks for membership in Brownies and Girl Scouts, for which new groups leaders will be needed.
Reporter — Mrs. Eva Morris, Rt. 3, Box 196, Tacoma.

Elbe News
The Congenial Sewing Circle will meet Tuesday, April 12, at June Kast's home to tie a quilt. At the last meeting, with Mrs. Alice Peterson in Mineral, Mrs. Peterson was honored with a towel shower for her birthday.
Jessie Pitzer is now home from the hospital and recuperating nicely.
Marguerite Engel, who has been critically ill in a Tacoma hospital, is reported slightly improved.
Mona Fisk and Ida Gaut were hostesses for a pink and blue shower held at the Gaut home March 25 for Mrs. Elmer Smith (Muriel Kast), of Seattle. Elmer and Muriel were here for a week-end visit.
Norma Jean Fitzer spent a recent weekend with her mother, Mrs. Jessie Fitzer.
Recent visitors at the Floyd Kast home were Don and Jan Smith of Seattle.
Mr. and Mrs. Glenn Strait of Madison, Wis., uncle and aunt of Mrs. Kenneth Peterson, visited her recently; also present were Al and Arline Thomas of Spokane.
Marvin Snell has returned to his study at PLC after a month at home.
The voters registration books are now open, and anyone within the Elbe precinct wishing to register may do so with Mrs. Beverly Anderson at her home in Elbe.
Miss Juanita Lutkins is wearing a beautiful diamond engagement ring. The very lucky young man is Gerald Dewald of Hydeville, California. No wedding date has been set, but is being planned for the near future.
Tommy Bloom returned home from the hospital on Tuesday, and is convalescing nicely at home.
Kathy Kirkpatrick, daughter of Mr. and Mrs. Don Kirkpatrick came home from the hospital on Friday. Kathy has suffered severe complications following a recent tonsilectomy.
We are saddened to learn of the death of Cathy Lewis, daughter of Mr. and Mrs. Al Lewis of Tacoma. The Lewis family formerly lived in Ashford, where Cathy attended the Columbia Crest school. Cathy passed away Thursday, March 17th in a Tacoma hospital.
Mrs. Pearl Waugh of Bremerton, who has been visiting at the Ray Engel home, regrets that she was unable to visit all of her old friends while she was here. She was so busy caring for Margaret Engel who is so very ill, that there just wasn't any time for visiting. Mrs. Engel was taken to a Tacoma hospital on Wednesday, and is reported in critical condition.
Mr. and Mrs. Bill Christensen and family motored to Everett Saturday, to attend the funeral of Mr. Christensen's grandmother, Mrs. Lillian Christensen. While in

Everett they spent the weekend on a 10-day leave from Vandenburg Air Force Base in California.
Tommy Fitzer is home from CWCE in Ellensburg, visiting his parents, the Harold Fitzers, for the weekend. Tommy starts teachers training in Yakima Monday.
Reporter — Ruth Lanphere, Elbe.

WELL DRILLING
Jacuzzi Pumps
Pete Sylte
LE 7-4748
177th & Pacific Ave.

ALL THROUGH YOUR HOME



Super Kem-Tone

Even if you have never painted, you can give walls and woodwork a uniform coat of color . . . with this velvet-smooth paint.

We Carry A Complete Stock

SOUTH END PLUMBING & HARDWARE

185th & Pacific Ave. LE 7-4100

SPECIAL - \$2.00 OFF PER GALLON

GENERAL PAINT'S FINEST QUALITY
OUTSIDE WHITE and 55 Other Colors

PARKLAND'S NEW DECORATING CENTER
FREE COLOR CONSULTING IN YOUR HOME

PETERSON COLOR CENTER
FEATURING SPREAD SATIN — GENERAL PAINTS
11000 PACIFIC AVENUE (In Keller Kort) LE 1-0711

Spanaway News
Registration books are now open at the home of Mrs. James Frame, Rt. 1, Box 500, Loop road, and at Gibbons Food Center; the books close in August.
Birth Party
On March 26 Christ Zurfuh, son of Mr. and Mrs. Philip Zurfuh Sr. of Military road, celebrated his sixth birthday by entertaining 20 of his classmates and friends. Games, and a birthday spread were enjoyed. Mrs. Zurfuh was assisted by Miss Rosalie Fox of Tacoma and Mrs. Ray Reidinger of Spanaway.
Best Wishes
Get Well wishes to Mrs. Ernie Senff who is seriously ill in the hospital.
Sympathy
Deepest sympathy to the families of David P. Mifner and Mrs. Alton (Ellen) Moore, who both passed away recently.
Home Again
Mr. and Mrs. Harold Tarpenning and infant daughter Monica Susan-

na have just arrived from Livorno, Italy, where Harold has been stationed for two years and three months. They are staying at present with his parents, Mr. and Mrs. Emerson Tarpenning. Mrs. Harold Tarpenning's home is in Livorno, Italy. They drove from New York and arrived here last Thursday evening.
Reporter — Mrs. Oliver Omat, LE 7-6466.

LAKWOOD HOSPITAL
CONTINUES TO GROW

Complying in every detail with the requirements of the "National Code" for hospitals as laid down by the Washington State Health Dept. and the State Fire Marshall, the Lakewood General Hospital, now under construction, will be one of the finest medical general hospitals on the Pacific Coast.

Situated in one of the fastest growing suburban districts in the State, the hospital will serve the entire Southwestern part of the state. It is located on five beautiful acres on Lake Steilacoom Ave., S.W., between Bridgeport Way and the Villa Plaza Shopping Center.

Community owned, the PEOPLE, not one individual or group will profit. Not only in money — but in PEACE OF MIND.

NO DONATIONS ARE ASKED

Securities being sold are offered in units of 10 preferred and one common share of stocks. The preferred stock bears 6% interest on a cumulative basis — is non-assessable and fully participating and is redeemable by the corporation at 110% of its par value.

Purchase of securities can be made only from Security Agents licensed by the State of Washington. Securities, as available, are limited by prior commitments, and are offered only to bona fide residents of the State of Washington. Call JU 8-1711.

Send to: 5702 Lake Steilacoom Ave. SW
Lakewood Hospital Association, Inc.
YES!! Am interested in the New General Hospital

NAME.....
ADDRESS..... PHONE.....

OPEN 7 DAYS A WEEK 9 TO 9 FOR YOUR CONVENIENCE

MONEY! MONEY! MONEY!

That's what you save when you buy at **CENTRAL SURPLUS**

OUR PRICES ARE THE LOWEST IN THE WEST - WE WON'T BE UNDERSOLD! !

Below Are Just a Few of Our Money-Saving Buys — We Have Thousands of Others to Choose From

CHILDREN'S PLAY SUITS
While They Last **1.00** per set
Buy Your Children's Needs Here

LADIES' SKIRTS
Our Reg. 4.95 Value
On Sale **1.95**

WE HAVE A COMPLETE SELECTION OF CHILDREN'S WEAR AT UNHEARD OF PRICES

COAST GUARD APPROVED LIFE JACKETS
Our Reg. 5.95 Value
On Sale **2.95**

MEN'S HEAVY DUTY AND LIGHT RAINWEAR AT PRICES YOU CAN AFFORD

WE HAVE A LARGE SELECTION OF FOAM RUBBER OF ALL KINDS
Long Sheets, Pillows, Etc.
3' x 24 x 72 **8.50**

LADIES' DRESS RAINCOATS
Our Reg. 4.95 Value
On Sale **2.25**

MEN'S SHORT SLEEVE SPORT SHIRTS
While They Last **89c** Each

20 GAL. GARBAGE CAN
On Sale While They Last **1.99**

MEN'S BATH ROBES
While They Last
Our Reg. 10.95 Value
On Sale **3.25**

OUTSIDE PAINT
Red, Brown White and Green
1.85 Value
While They Last
Gallon Only...Per Gal. **1.65**

AIR MATTRESSES
While They Last
Our Reg. 4.65 Val. **1.99**
Plastics

VERY SPECIAL G.E. APPLIANCES

STEAM & DRY IRONS
Reg. 15.95
SALE **9.95**

ALARM CLOCKS
SALE **2.98**

ELECTRIC MIXER **29.95**

ELECTRIC BLANKETS
Double **16.95**
Single **13.95**

BOYS' JACKET
Our Reg. 9.95
On Sale **5.25**

TERRY CLOTH BEACH COATS
Our Reg. 4.95 Value
On Sale **1.95**

MEN'S 100% WOOL SWEATERS
Our Reg. 10.95 Value
On Sale **4.25**

LADIES' BEAUTIFUL JACKET
Our Reg. 16.95 Value
On Sale **6.95**

MEN'S DRESS NECKTIES
1.50 Value
On Sale **75c**

MEN'S SHIRTS JACKETS
Our Reg. 6.45 Value
On Sale **2.50**

3 LB. DACRON SLEEPING BAGS
Our Reg. 28.40
On Sale **11.95**

MEN'S SPORT SHIRTS
Our Reg. 5.95 Value
On Sale **2.50**

LUGGAGE
While They Last
Our Reg. \$35.00 Set
3 Pc. for Only **14.95**

LADIES' BULK KNIT SWEATERS
Our Reg. 9.95 Val. **4.50**
On Sale

While They Last MEN'S ENGLISH WORK SHOE
Our Reg. 14.95
On Sale **3.50**

LADIES' SHOES and TENNIS WEAR
Our Reg. 4.95 and 5.95
On Sale **1.75 and 2.45**

BOYS' WORK PANTS
Our Reg. 2.95 Value
On Sale **1.50**

MEN'S WORK PANTS
Our Reg. 4.75 and 5.95 Val.
On Sale **2.00 and 2.50**

MEN'S SHOES & BOOTS
Our Reg. 23.00 Value
On Sale While They Last **7.95 and 9.95**

MEN'S SHORTS
Our Reg. 1.25 Value
On Sale **75c**

LADIES' 100% WOOL AND CASHMERE SHORTY COATS
Our Reg. 21.95 Value
On Sale **8.75**
While They Last

LADIES' NYLON SLIPS
Our Reg. 2.98 Value
On Sale **1.25**

COTTON AND CORDUROY CAPRIS
Our Reg. 4.95 Value
On Sale **1.99**

LADIES' DUSTER COATS
Our Reg. 39.95 Value
On Sale **12.95**

LADIES' DUSTERS
Our Reg. 5.95 Value
On Sale **2.75**

BEAUTIFUL 100% WOOL KNIT SUITS
Our Reg. 39.95 Value
On Sale **10.75**

MEN'S SWEATERS
While They Last **3.25**

Coleman COOLER CHEST
Reg. 18.95 Value
SALE **\$12.25**

TOOLS
Large Assortment
YOUR CHOICE **\$1.00**

SWIMMING TRUNKS
Buy One Now **\$1.25**
Each

IRONING PADS and COVERS
While They Last **69c** Each

MEN'S T-SHIRTS
Our Reg. 75c Value
3 for \$1.00

Girls' Sizes 4 - 15 SAILOR DRESSES
Values to 15.95
\$2.00

MAJOR OIL AND MARINE SUPPLY
7517 Portland Ave. LE 7-3644

TORO
19" WHIRLWIND
Wind-Tunnel Mowing
The new 19-In. Whirlwind gives you more for your money than any other rotary mower. There are no extras to buy! It is a complete yard machine with bag, chute and leaf mulcher attachment. Use in spring, summer and fall. Compare the features of this mower with any other and see why it is truly a bargain in quality and performance.
• Mows Grass • Anti-scalp disc
• Cuts weeds • Trims close
• Quick height-of-cut change
• Finger-tip engine controls
\$89.95 Complete
Ask about the "X" test at

Parkland Hardware
We Give Friendly Service and Sell Quality
ASHLEY THERMOSTATIC CONTROLLED WOOD HEATERS (AEROSOL FROM PIGGLY WIGLY)
12169 PACIFIC AVE. • PARKLAND
Phone LE 7-3171

FISHING SEASON
Will Soon Be Here Try **WEST BEND**
Tacoma's Exclusive Dealer

MAJOR OIL AND MARINE SUPPLY
7517 Portland Ave. LE 7-3644

POCHEL'S EASTER PARTY
Open House Fri. & Sat. April 15 & 16
FREE HAM SANDWICHES
FREE HIRES ROOT BEER & GIFTS

Fabulous savings on hundreds of appliances . . . TV, Stereo, Heating Equipment, etc. prevail from now until the end of our Easter Party, Saturday night, the 16th — Act now during this once in a lifetime offer . . .



Hoffman Pan-O-Vision 23" TV with a 21" price tag!

Model W3723—Walnut Finish.
\$229.95
Our usual generous trade-in allowance, of course!

Revolutionary new Pan-O-Vision 23 lets you see ALL the picture from any angle without distortion. No mask, no corners to block your view! No extra glass to collect dust and dirt!

Here's a Gold Tag Special that's really SPECIAL! Handsome console styling in your choice of four exquisite furniture finishes . . . and a price tag that's lower than many old-style 21" sets! Come see, come save—this offer is good only while our present inventory lasts!

Guaranteed by Good Housekeeping Corp. of America

Hoffman Quality has earned the Good Housekeeping Guaranty Seal.

POCHEL DISTRIBUTING COMPANY
140th & Pacific Avenue LE 7-8624

County Agent's Corner

By Joseph Buhaly
Forest Education Day Tours Slated

Twelve hundred fifth and sixth grade students from throughout Pierce county are expected to participate in "Forest Education Days", this year. The tour dates

are Tuesday, April 19th, at the Tomolla Tree Farm near Orting and Tuesday, April 26th, at Elbe, on state lands adjoining Columbia Crest School.

The "Forest Education Day" tours are sponsored by the Pierce County Forest Education Committee with John Bosshart of the St. Regis Paper Company as chairman. Vice chairman is Joe Buhaly of the Extension Service and secretary is Ellen Herminghaus of the Pierce County School Superintendent's office.

Professional resource people from government and industry are active on the committee and serve as instructors on the tour dates.

Groups of students, averaging 30 each, will go through the nine stops of the tour route in about

two hours. The tour trail has been carefully laid out to add interest and to easily accommodate the students in this outdoor learning experience.

Tour stops and instructors include: (1) Orientation Talk, Dick Jasper, Paul Evans & John Hultgren; (2) Forest Products, John Bosshart, Robert Cope, Ken Swanson and Mel Alexander; (3) Tree Identification - Carl Hupman and Wayne Maxwell; (4) Thinning and Pruning - Loren Curry and Joe Bahaly; (5) Forest Protection - Bill Baxter, Clifford Hurley and Bill Bartels; (6) Tree Nursery and Weather Station - Don Karau, Fay Franklin and Stan Olson; (7) Gift Tree Seedling - Federated Garden Clubs of America and Lois Forristall; (8) Forest Soil - Fred McCreary, Al Moffat and Alfred Scholtz; (9) Game and Wild Life - Russel Hupe.

Others active on the committee and planning the tours include Mary Lea Griggs, Ed Sedlack, Irene Hair, Ellen Herminghaus and Sam Brown.

Schools or organizations interested in being scheduled for the tours should immediately contact Dick Jasper, Principal, Columbia Crest School, Elbe or for the Tomolla Tour, Ellen Herminghaus, Pierce County School Superintendent of-

Home Show Queen Chats With PT&T Boss



TIME OUT—Judy Keplar, 19-year-old daughter of Mr. and Mrs. Dean Keplar, 4015 Pacific Avenue, took time off from her duties as Queen of Tacoma's 1960 Home Show to chat with Manager Ron Johnson about a speaker-phone of the future. Judy's a long distance operator for Pacific Telephone-Northwest.

Office, County-City Building.

Don't Turn Livestock on Spring Pastures Too Early

When the first warm days of spring cause the hills to take on a greenish color, stockmen are tempted to turn out to graze.

C. R. Doran, county Extension agent, says this is often a mistake, both from the standpoint of good nutrition of the stock, and good pasture management.

New spring growth, he reminds, is high in vitamin content, very laxative and relatively low in digestible nutrients. If animals get no other feed except this "washy"

grass, they are likely to suffer from malnutrition. The new grass stimulates digestion but furnishes very little energy.

Grazing pastures when the grass is first starting to grow will often cut grass production in half. It will also result in killing out some of the early growing species of grasses and legumes.

Most cases of plant poisoning show up in early spring. This is not because more toxic plants are growing in the spring. The reason (Continued on Page 11)

Flying

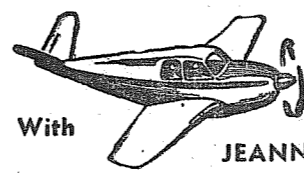

With JEANNE

Dick Van Zanten had an interesting Solo cross-country flight to Hoquiam. Dick got to Hoquiam just fine but when he was ready to return the weather closed in and he had to stay overnight returning to Spanaway Saturday afternoon.

Slim Lawson and Jerry Hedlund returned from the NAFS convention in Minneapolis Saturday afternoon. They reported bad weather in parts of the mid-west. The convention was very informative and with help given by the National Association of Flight Schools they hope to be better able to serve the flying public and graduate the very best of pilots.

Don Norris and Darrell Dugan of the Northwest Flyer covered the opening of a new flight operation in Spokane Sunday. Don Norris returned in a Mooney which he flew back from Tahoma Flying Service.

The Western Travelairs dance party at Sunshine Hall Saturday was a huge success with over 150

people attending. All the people attending are either pilots or at least very interested in aviation. Don't forget the monthly meeting of the Western Travelairs at the Club House at Thun Field Friday night. Phone your news to Tahoma Flying Service, LEnox 1-0442.

HOFFMAN

PAN-O-VISION TV

Does It Again

23-in. TV

For The Price Of A 21" TV

Plus

Full Year Warranty

On

All Tubes and Parts

COME SEE
COME SAVE

ABC
ELECTRONICS
Garfield & C Streets
PARKLAND

BUSINESS TRAINING PAYS

TOP JOBS FOR STENOGRAPHERS AND RECEPTIONISTS - ENROLL NOW -
KNAPP COLLEGE
10th & Pac. Ave. MA 7-2181

PUGET SOUND GO-KART ASSOCIATION KARTING SEASON OPENING GO-KART RACE

SUNDAY, APRIL 10

TIME TRIALS: 11:00 — RACING: 1:00

ADMISSION - 50c

4.6 Miles So. of Roy "Y" On Mt. Highway

This Informative Message Brought to You by

CART CRAFT

525 East 99th

LE 1-2651

Shop SEYMOUR'S

FOR THE BEST IN EASTER BUYS!

GIRLS' Easter Shoes
Only **2.99**
Many strap styles in patents or white, perfect for dress-up!
4 to 8, 8½ to 12, 12½ to 3.

MEN'S WHITE DRESS SHIRTS

100% combed cotton, drip dry! Permanent collar stays, dual cuffs. All sleeve lengths in 14½ to 17. Buy for Easter!

BOYS' SIZES, 6-18, Only **2.49**

3.49

Boys' Dress SLACKS
SIZES 4 to 12 **3.98**
Wash 'n' wear flannel pants in brown, light or dark grey. Self belt. 4 to 12 yrs.

Men's & Boys' Tennis Shoes

Rugged construction, with molded basketball soles. Lace-to-toe in black or white. All sizes!

2.98

Women's New Spring Flatties

Smart styles for spring and Easter! Many styles in white kid or beige. Sizes for girls and women.

3.99

Select and Layaway
Now for Easter, Spring!

Shop Sundays 10 to 6 - Weekdays 9:00 to 9:00

9714 PACIFIC
One Block North
of Park 'n Shop

SEYMOUR'S
FAMILY DEPARTMENT STORE

WOMEN'S, GIRLS' SWEATSHIRTS

Reg. 2.99 values! Boat-neck style, with nautical trim. Faded blue or white. Girls, 8-14, and women's, 5-M-L.

1.99

WOMEN'S NEW SPRING BLOUSES

Hundreds of Spring blouses in white, pastels, prints. All sizes 30 to 46. Washables and drip-drys.

1.99

2-PC. MATERNITY OUTFITS

Coordinated over-b blouse and skirt in Dan River wash 'n' wear fabrics. 8 to 18. Spring colors!

5.98

Ribcord Skirts & Capris

Wide selection of wash 'n' wear Ribcord cottons in spring pastels. Zippers and self-belts. 10 to 18.

2.50

Men's Wash 'n' Wear Jackets

Spring shades in washable nylon-rayon gabardines! Light weight, zip front, 2 slash pockets.

4.98

Men's Short-Sleeve Shirts

Wash 'n' wear cottons with permanent stay collars . . . or comfortable knit styles. Many colors, prints. 5-M-L.

2.49

● CHILDREN'S SHORT SETS . . . 2 pc. outfits in sanforized cottons. Elastic waist. Wide variety. 3 to 6X **1.29**

● INFANTS' CRAWLER SETS . . . Boys' and girls' styles. 1-pc. set with elastic waist, snap crotch. Pink, blue, red. 9 mos. to 24 mos. sizes **1.69**

● MEN'S DRESS OXFORDS . . . brown or black calfskin, suedes, wedgies, loafers. Wide selection, 6 to 12 **8.99 to 10.99**

● BOYS' EASTER OXFORDS . . . Moccasin, plain or wing-tips in black or brown. Cats Paw soles. 8½ to 3 **3.49**

Always Free Front-Door Parking

DEPENDABLE PHARMACY SERVICE

Bob Vaughan
Owner

WE HAVE EVERYTHING FOR



Parkland Rexall
Pharmacy
11000 Pac Ave
Keller's Kort
LEnox 7-8636

INTEGRITY • SERVICE • SAFETY

The outlook is bright at the Family Savings Center

4%

CURRENT RATE ON INSURED SAVINGS

Computed on Monthly Balances

PAID **4** TIMES A YEAR

We transfer your funds without charge from anywhere in the U.S.

Resources over \$236,000,000

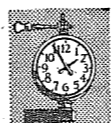

11th and Pacific
Lakewood
at Villa Plaza

A MUTUAL SAVINGS INSTITUTION
Pacific 1st Federal Savings
and Loan Association

Bellingham • Seattle • Tacoma
Longview • Portland • Eugene

FRONT END ALIGNMENT

VIRG ADAMS
RICHFIELD
BEACON
SERVICE

8515 So. Tacoma Way

JU 8-9613

OPEN EASTER

For Wonderful Diningroom Dining

RICHARDS CAFE

8201 Pacific Avenue.

GR 4-2063 for Reservations

FOR THIS AREA, WE HIGHLY RECOMMEND THE

Winegard Annodized ALL CHANNEL TV ANTENNA

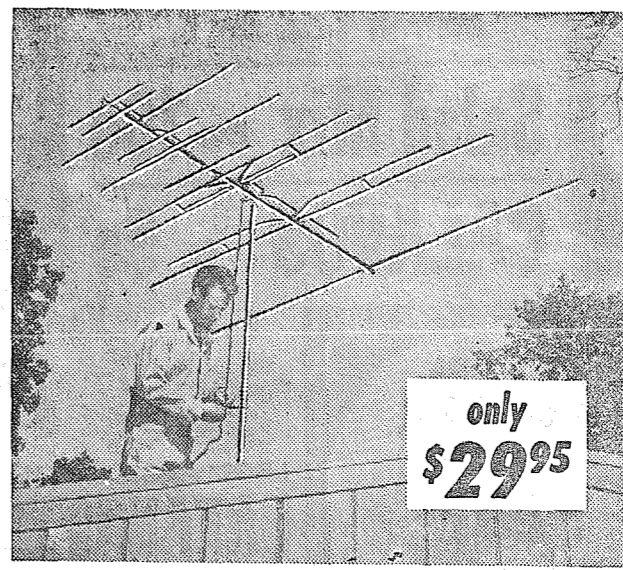

only **\$29.95**

The Gold Antenna With The Gold Bond Guarantee

At last! A TV antenna styled to look good on your home . . . engineered to do more than just "pull in" a picture. The Colorceptor is factory guaranteed in writing to give you the clearest possible pictures on your TV. If Colorceptor won't bring in a station you want to see . . . nothing will!

THIS COUPON GOOD FOR \$12.00 TOWARDS A COMPLETE WINEGARD INSTALLATION OR \$6 TOWARDS PURCHASE OF A WINEGARD INSTALLATION, TOP ONLY. Offer expires April 30th.

Name _____
Address _____
Phone Number _____
This Coupon Redeemable At Siler's Only

OUR REGULAR PRICES PREVAIL DURING THIS SPECIAL OFFER

We invite you to come in and compare the Winegard annodized antenna with any other you've ever seen. You be the judge.

SILER'S
TV AND APPLIANCES

Silver Screen 85 gives you 3 times greater picture power and 7 times more picture contrast than ordinary picture tubes

11230 Pacific Avenue Check here for details on obtaining \$2 off on your next service call. LE 7-8634

FACTORY-TRAINED SERVICE PERSONNEL

hurry to AMERICAN SEWING CENTER CONVINCE YOURSELF
American Sewing Center Offers
RECONDITIONED SINGER SEWING HEAD complete with FREE attractive carrying case
now only **\$18.88**
easy terms available
EQUIPPED TO ZIG ZAG, BLIND HEM, FANCY STITCHES, BUTTONHOLES
NO ATTACHMENT TO BUY
Easy Terms as low as **\$1.25 a WEEK**

FREE HOME DEMONSTRATION

MAIL THIS COUPON TODAY

NAME _____ PHONE _____

ADDRESS _____

8232 Pacific Ave.

GR 4-0651 ANYTIME

American Sewing Center

OPEN EVERY EVE. 'TIL 9 P.M. EXCEPT SUNDAY

APRIL . . . '60
COUPON SAVINGS
AT SILER'S

I recommend SYLVANIA'S SILVER SCREEN 85 PICTURE TUBE



BECAUSE

The Silver 85 has a super aluminized reflector that throws back onto the screen all the light that is lost in your old fashioned picture tubes.

The Silver 85 picture guard vacuum protector provides longer tube life.

Sylvania is the leading picture tube manufacturer.

We also install Sylvania RADIO AND TV TUBES

THIS COUPON GOOD FOR \$4 on a 17" or Smaller Silver 85 \$5 on a 21" Silver screen 85 Tube \$6 on a 24" or Larger Silver 85

Name _____
Address _____
Phone No. _____ Expires Apr. 30
Redeemable At Siler's Only

CLASSIFIED ADS

Page 10 Thursday, April 7, 1960 The TIMES JOURNAL

Velveeta Cheese 2 Lbs. 69c Swans Down Cake Mix 4 1/2 Biscuit Mix 29c

Gibbons FOOD CENTER SPANAWAY

Personal Business Service 1 3

USED AUTO PARTS SATISFACTION GUARANTEED

USED AUTO PARTS SATISFACTION GUARANTEED

DON'T WAIT TAKE ADVANTAGE OF OUR EASY TERMS

JACK SHANK'S Refrigeration Service

Parkland Heating Co. All makes of furnaces for sale

CALL POCHTEL FOR Expert T.V. Repair

COMPLETE TRACTOR WORK Gravel & Driveways

BULL-DOZING Excavating & Grading

Webb Electric Co. 8240 B Pacific Ave. GR 2-2902

ELECTRIC HEAT All Types Terms Can Be Arranged

TACOMA PUMP & WELL DRILLING CO.

ART'S SHOE SHOP Shoes for the Entire Family

South End Auto Wreckers USED PARTS—Motors, Transmissions, Tires, Batteries.

SEPTIC TANK CLEANING Prompt Service

PARKLAND TRAILER VILLAGE Near Stores, City Bus, Schools, College, Churches, McChord AFB and Fort Lewis

Listings Wanted DICK DEVEREAUX REALTY Multiple Listing Service

FAST, DEPENDABLE BONDED TV-RADIO SERVICE

Ace Dirt Moving Co. Building - Ditching

CUSTOM-BUILT CABINETS We Install Cabinets - Drain Boards

SEPTIC TANKS & WATER LINES INSTALLED

Residential and Commercial PAINTING Taping and Texturing

A-1 SANITARY SEPTIC TANK PUMPING AND SEWER CLEANING SERVICE

LORD'S CONSTRUCTION CO., INC. 10428 Pacific Avenue. LE 7-6779

Fuel UPLAND SLAB—Green, cord \$7; semi-dry, cord \$8

Help Wanted TWO LADIES to train for Stanley Home Products demonstrations.

Real Estate RAINIER REALTY 3201 Pacific Avenue LE 1-0252

Real Estate FERN REALTY Summit Office Le. 7-8661

Real Estate LIST WITH SUBURBAN Home and Farm Specialists

Real Estate SUBURBAN REALTY, INC. 113th and Pacific, LE 7-8838

Rentals NEW modern three-room furnished apartments.

NO MONEY DOWN ON ANY CAR SALE!

Repair Service 11 JOE WHITE APPLIANCE REPAIR

Automobiles 1960 FORDS and CHEVROLETS—Wholesale prices

M. L. S. MULTIPLE LISTING SERVICE NEAR 64th & MCKINLEY

MCKINLEY HILL REALTY 6311 McKinley Ave. GR 4-9579

M.L.S. REALTY, INC. 11004 Park Ave. LE 7-8681

M. L. S. MULTIPLE LISTING SERVICE ONLY \$12,500

Auto Glass Installed Approved By All Insurance Companies

PARKLAND REALTY CO. 302 Garfield LE 7-8609

Foreign Cars 12A ALL FOREIGN CAR KEYS 107 Varieties

Farm Column 13 SPECIAL WARD'S TRU-COLD FREEZERS, 15 cubic feet

Work Wanted 14 RESPONSIBLE BABY SITTER; my home days, your home evenings

BETTER CARS - BETTER PRICES AT PETE'S

1960 CHEV BISCAYNE V-8 Powerglide \$2695

56 LINCOLN CAPRI Hd. Top. All Power \$1495

55 PONT CONVERT. All Power. \$995

Automobiles 1960 FORDS and CHEVROLETS—Wholesale prices

BRING HOME THE BACON BUY! STEER BEEF CUBES OF TOP ROUND 79c Lb.

HERMANS FOOD STORE 162nd & Park Ave. Spanaway

Chinook Campers As Low as \$1,045 at ANDERSON'S

Auto Glass Installed Approved By All Insurance Companies

ART'S GLASS & UPHOLSTERY CO. 709 Tacoma Ave. MA 7-2200

Foreign Cars 12A ALL FOREIGN CAR KEYS 107 Varieties

Work Wanted 14 RESPONSIBLE BABY SITTER; my home days, your home evenings

BETTER CARS - BETTER PRICES AT PETE'S

1960 CHEV BISCAYNE V-8 Powerglide \$2695

CHEV & FORD Station Wagons 56 to 59

56 LINCOLN CAPRI Hd. Top. All Power \$1495

55 PONT CONVERT. All Power. \$995

Automobiles 1960 FORDS and CHEVROLETS—Wholesale prices

Work Wanted 14 EXPERIENCED BABY SITTER; after school, evenings, weekends

SEWING AND ALTERATIONS Call Mrs. Officer LE 7-0403

Miscellaneous 15 LIKE NEW Singer Zig-Zag

Work Wanted 14 RESPONSIBLE BABY SITTER; my home days, your home evenings

Work Wanted 14 RESPONSIBLE BABY SITTER; my home days, your home evenings

SINGER In home only 6 mo. Full price \$27.98 or \$4.12 per month.

Classified Continued On Page 11

1959 FORD T-BIRD All Power \$3795

56 CHEV With Corvette Engine 2 cars—4 barrels

56 LINCOLN PREMIERE Convertible. All Power \$1495

56 CHEV 4D V-8 Powerglide. \$1,295

Automobiles 1960 FORDS and CHEVROLETS—Wholesale prices

HAPPY HOME 303 TIN PEAS 7 For \$1.00

COFFEE 69c INSTANT 6-OZ. JAR 89c

OLD RANGER CHUNK STYLE TUNA 5 For \$1.00

BAR-S THRIFTY SLICED BACON Lb. 39c

100% PURE GROUND BEEF 3 Lbs. 89c

Early Bird - Door Bangers FRI. & SAT. ONLY 9 A.M. TIL 11 A.M.

BEEF STEAKS RIB SIRLOIN Lb. 69c T-BONE ROUND Lb. 79c

Country Style PORK SAUSAGE 3 Lbs. \$1.00

FRESH BONELESS FILLET RED SNAPPER Lb. 29c

WELL TRIMMED RUMP ROAST Lb. 59c

CELLO CAULIFLOWER Ea. 19c

NALLEY'S MUSTARD 9 Oz. 9c

ABC CRACKERS 2 Lb. Box 37c

BARGAIN BASKET 16618 PACIFIC AVE. South SPANAWAY, WASH.

NALLEY'S MUSTARD 9 Oz. 9c

Miscellaneous 15

Nice portable TV reprocessed with only \$79 due; 17" assume \$10 monthly payments and SAVE. Open Monday, Friday till 9:00 p.m. UPTON ELECTRIC CO., 1148 Market St., FU 2-2551. 15cl

HOSPITAL BED with mattress, in good shape, \$45; LE 7-0407. 15cl

LIKE NEW Singer Z-Z Port. Full balance \$34.19. This machine needs no attachments to zig-zag, make buttonholes, sew on buttons, blind hem, monogram, applique, overcast seams, make fancy stitches, etc. 20-year guarantee; terms \$4.18 per month. For further information or free home demonstration, call MA 7-2738; evenings BR 2-1153; Dir. 15cl

MURDER on sewing machine prices; NECCHI portable only \$49; SINGER only \$29; \$5 monthly terms; free home demonstration. Open till 9:00 p.m. Monday, Friday. UPTON ELECTRIC CO., 1148 Market St., FU 2-2551. 15cl

ATTENTION HOUSEWIVES - POCHELS are now the authorized dealers for Speed Queen washers, automatic or wringer type, and dryers. Come in and see them at 140th and Pacific Avenue. LE 7-8624. 15cl

WANTED - Cameras and photographic equipment for resale. 15cl

QUALITY PHOTO SERVICE 9818 Pacific, LE 7-7271 15cl

NEW LUMBER \$30 per thousand; VI 7-7448, 15cl

ASSUME TV

Nice portable TV reprocessed with only \$79 due; 17" assume \$10 monthly payments and SAVE. Open Monday, Friday till 9:00 p.m. UPTON ELECTRIC CO., 1148 Market St., FU 2-2551. 15cl

HOSPITAL BED with mattress, in good shape, \$45; LE 7-0407. 15cl

LIKE NEW Singer Z-Z Port. Full balance \$34.19. This machine needs no attachments to zig-zag, make buttonholes, sew on buttons, blind hem, monogram, applique, overcast seams, make fancy stitches, etc. 20-year guarantee; terms \$4.18 per month. For further information or free home demonstration, call MA 7-2738; evenings BR 2-1153; Dir. 15cl

Miscellaneous 15

FOR SALE: Trash Burner. Like new. Call after 6 p.m. LE 7-4127. 15cl

FOR SALE - New Betsy Rauls golf clubs - 5 irons, 2 woods and bag - cost \$57.50, sell \$40; 1015 South 120th trailer house. 15cl

DRY CHICKEN FERTILIZER \$1 sack; 11007 So. A. St., LE 1-1327. 15cl

ONLY 30 DAYS LEFT for breeding; purebred Alpine; LE 1-1327. 15cl

FOR SALE - Coldspot 7 1/2 cu-ft refrigerator, very good condition, but too small for our family now; \$75; TH 5-2856. 15cl

STORKVILLE Baby Shop Everything For Baby Including Juvenile Furniture 9722 Pac. Ave. LE 7-4664

PARKLAND FURNITURE - New and used miscellaneous. Airport and Pacific Ave. Residence phone LE 7-3748. 15cl

SPECIAL ORDER CAKES - Phone LE 7-3330, Patty Ann Bakery. 15cl

Ace Dirt Moving Co. BULLDOZING DITCHING GRAVEL - TOP SOIL - SEPTIC TANKS DRAIN FIELDS 1750 9th St. S. W., Puyallup Phone Puyallup TH 5-2452

BABy FURNITURE - NEW & USED For Sale or Rent SMALL FRY EXCHANGE 1109 Market St., BR 2-9505. 15cl

49 CROSLLEY, needs work, \$75. Six geese. 2 h. p. motor. VI 7-7305. 15cl

Horses & Equip 16

HORSESHOEING Including Corrective Shoeing for All Conditions Ken Lehman - TH 5-5536

Aviation 17

FREE - FIRST FLYING LESSON - LEARN TO FLY - \$10 A WEEK New and Used Aircraft Sales TACOMA FLYING SERVICE Spanaway Airport. LE 1-0442. 17cl

Schools 18

NIGHT SCHOOL - ENROLL NOW Call MA 7-2181 KNAPO BUSINESS COLLEGE 10th & Pacific 18cl

LEGAL NOTICES ANNON W. MAY Attorney 802 P.S.N. Bank Bldg. Tacoma

NO. 142885 SUMMONS BY PUBLICATION IN THE SUPERIOR COURT OF THE STATE OF WASHINGTON IN AND FOR THE COUNTY OF PIERCE G. A. BOARDSON and HERMINA R. BOARDSON, husband and wife, Plaintiffs, vs. G. L. PRAG and JANE DOE PRAG, husband and wife, and M. M. PRAG and all unknown or known heirs or successors in interests of any of the above named Defendants, and/or their heirs, known or unknown, Defendants.

STATE OF WASHINGTON To the said G. L. PRAG and JANE DOE PRAG, husband and wife, and M. M. PRAG and all unknown or known heirs or successors in interests of any of the above named Defendants, and/or their heirs, known or unknown, claiming any right, title, estate, lien or interest in the real estate described in the Complaint herein, Defendants: You, and each of you, are hereby summoned to appear within sixty (60) days

INTERURBAN AUTO FREIGHT INC. 3 Trips Daily To Parkland, Spanaway Summit, Midland GENERAL FREIGHT MA 7-4121

DRUG FACTS WHEN IT'S TIME TO GET PRESCRIPTIONS FILLED, ALWAYS THINK OF ASHMORE'S SPANAWAY DRUG YOU'RE SURE TO GET EXCELLENT SERVICE THERE!

ASHMORE'S SPANAWAY DRUG PHONE LE 7-3330 165th & PACIFIC AVE SPANAWAY, WASH.

PAINT NOW ASK US ABOUT OUR CREDIT PLAN ON PAINTING LUMBER ALL GRADES GLASS HARDWARE SHINGLES ROOFING FULL LINE OF HAND TOOLS Baskett Lumber 9701 Portland Avenue LE 7-8663

after the date of the first publication of this summons, to wit, within sixty (60) days after the 24th day of March 1960, and defend the above-entitled action in the Superior Court aforesaid and answer the complaint of the plaintiffs and serve a copy of your answer upon the undersigned attorney for the plaintiffs, at his office below stated; and, in case of your failure so to do, judgment will be rendered against you according to the demands of the complaint in this action which has been filed with the Clerk of said Court. The object of this action is to quiet title in Plaintiffs to real estate in Pierce County, Washington, described as: The East 90 feet of the West 340 feet of the North half of the Northwest quarter of the Southeast quarter of the Northwest quarter of Section 31, Township 20 North, Range 4 East of the Willamette Meridian. The West 250 feet of the North half of the Northwest quarter of the Southeast quarter of the Northwest quarter in Section 31, Township 20 North, Range 4 East of the Willamette Meridian. EXCEPT ROADS. Against the claims of the Defendants and any one of them.

ANNON W. MAY Attorney for Plaintiffs. OFFICE AND POST OFFICE ADDRESS: 802 Puget Sound Bank Building Tacoma 2, Washington. Published in the Times Journal March 24, 31 April 7, 14, 21, 28, 1960.

PETERS & TRACY Attorney 11024 Pacific Avenue Tacoma 44, Washington No. 142979

In the Superior Court of the State of Washington in and for Pierce County, Cleo J. Redus, Plaintiff, vs. Raymond R. Redus, Defendant. To: Raymond R. Redus, Defendant: You are hereby summoned to appear within sixty (60) days after the first publication of this summons, to-wit: March 31, 1960, and defend this action, and serve a copy of your answer upon the plaintiff's attorneys, and in case of your failure to do so, judgment will be rendered against you according to the demand of this complaint, which has been filed with the Clerk of the said Court. Plaintiff seeks divorce upon the grounds of desertion and abandonment.

(S) PHILLIP S. TRACY Attorney for Plaintiff 11024 Pacific Avenue Tacoma 44, Washington. Published in the Times Journal March 31, April 7, 14, 21, 28, May 5, 1960.

NOTICE TO MEMBERS The annual meeting of the Summit Water & Supply Co. will be held at the Central Avenue School on April 12, 1960, at 8:00 p. m. A quorum of 6% of the total membership is required to conduct the business of the company. Two directors will be elected for terms of three years each. The president and the manager will report on improvements and water rates. An additional service charge will also be discussed. Secretary.

PETERS & TRACY Attorney 11024 Pacific Avenue Tacoma 44, Washington No. 47571

NOTICE TO CREDITORS In the Superior Court of the State of Washington for the County of Pierce, In the matter of the estate of H. Arthur Neiman, deceased. Notice is hereby given that the undersigned has been appointed and has qualified as executor of the estate of H. Arthur Neiman, deceased; that all persons having claims against said deceased are hereby required to serve the same, duly verified, on said executor or his attorneys of record at the address below stated, and file the same with the clerk of this court, together with proof of such service within six months after the date of the first publication of this notice, or the same will be barred. Date of first publication April 7, 1960. PHILIP S. TRACY, Executor of said Estate Address 11024 Pacific Avenue, Tacoma, Wn. PETERS & TRACY Attorneys for Estate 11024 Pacific Avenue Published in the Times Journal April 7, 14, 21, 1960.

County Agent's Corner (Continued from Page 9) is that livestock are so hungry for green feed they will eat almost anything that is succulent and green. Later in the season when more palatable grasses and clovers are available, livestock are more selective and will eat few toxic plants. Doran says to limit the time on grass each day and supplement it with hay and grain during the early part of the grazing season. Water is the cheapest and most essential feedstuff. Do not force livestock to subsist on contaminated "run off" water. Provide plenty of clean water in readily available places. Belmont Park, largest track in the nation at 1 1/2 miles, has a comparatively short homestretch of 1,099 feet.

Key Sealing Lathe and Press Work, Brake Drum Turning, Reboring, Pin Fitting, Piston Grinding, Head Surfacing, Complete Motor Rebuilding, Valve Seats Installed, etc.

Rupe Machine Works and Garage AUTOMOTIVE & INDUSTRIAL WORK 13411 Pac. Ave., P.O. Box 2445, Parkland 44, Wn. LE 7-7450

B & M USED CLOTHING AND APPLIANCES Bass Drum & Accessories 163RD & PACIFIC SPANAWAY Open Week Days 9 to 7

General Sheet Metal Work Special Attention to Special Equipment **RAU MFG. CO.** LEnox 7-7372 14114 Pacific Avenue

TRUCK PARTS & EQUIPMENT CO. 14606 PACIFIC AVENUE TACOMA 44, WASHINGTON

COMPLETE STOCK OF CIVILIAN & ARMY TRUCK PARTS **SPECIAL - NEW CHEV STARTERS \$12.50** DUMP BOXES - HOISTS - JEEP PARTS - LOG TRAILERS VANS - CABLE - WINCHES - HARDWARE

U.S. MADE No. 8 and 16 BOXNAILS \$12.50 Per 100 Lb. Keg ARMY WHITE HALFTACK PARTS **CALL LE 1-2424** OPEN 8:30 TO 6 6 DAYS A WEEK

we'll remember to save for you

Check With The Puget Sound Tacoma's Home-Owned Preferred Service Bank!

Enjoy the convenience of a Puget Sound checking account - plus the AUTOMATIC SAVINGS way to a cash reserve. Just tell us how much you want to save each week or month, and we'll do the rest. It's just one of many Preferred Services you get when you check with the Puget Sound!

PUGET SOUND NATIONAL BANK 84th and PACIFIC MEMBER FDIC

Pochel's EASTER PARTY Open House Fri. & Sat. April 15 & 16 **FREE** HAM SANDWICHES HIRES ROOT BEER & GIFTS

Fabulous savings on hundreds of appliances... TV, Stereo, Heating Equipment, etc. prevail from now until the end of our Easter Party, Saturday night, the 16th - Act now during this once in a lifetime offer...

the new 1960 **SPEED QUEEN** AUTOMATIC WASHER

INTRODUCES - New Conditioning Center. BLEACH can be added automatically to wash water. Liquid or powder. SOFTENERS or BLUING can be added automatically to rinse water.

LIGHTED CONTROL PANEL

AUTOMATIC LID-LOCK DURING SPIN

POCHEL DISTRIBUTING COMPANY 140th & Pacific Avenue LE 7-8624

Bowl-Shaped STAINLESS STEEL TUB REMOVES LINT AND GRIT 4 WAYS "NO-SPIN" SWITCH for Drip-Dry Fabrics TRANSMISSION guaranteed 5 years Start enjoying now for only **\$2.50** per wk.

DIALING SIMPLICITY PLUS FLEXIBILITY For a load of normal fabrics, push all switches UP. For delicate fabrics push all switches DOWN. Push switches separately for variations in fabrics or extreme soil conditions. Simple, fast, positive.

HIGH QUALITY meats at LOW, LOW PRICES!

ARMOUR'S CRESCENT BRAND **SL. BACON** 3 lbs. \$1.00

BLADE CUTS **POT ROAST BEEF** Lb. 43c

TENDER **LOIN OR RIB STEAKS** Lb. 69c

Shower of Food Savings!

MAXWELL HOUSE - 1 lb. Tin **COFFEE** DRIP or Reg. 59c

BISQUICK 3/1.00

C and H 1 Pound BROWN or **Powdered Sugar** 2/25c

SNOWDRIFT - 3 lb. Tin **SHORTENING** 59c

GET A FREE JIF KITE **JIF PEANUT BUTTER** 49c

RADISHES AND GREEN ONIONS Bunch 5c

WITCHEN'S EVERYDAY LOW PRICES Right to Limit Open 9 a.m. 'Til 10 p.m. Daily 10 a.m. 'Til 10 p.m. Sundays **12208 Pacific Ave.** Prices Effective Thursday, Friday, Saturday This Week

PEDERSON'S Fresh - Not Frozen FRYERS Cut Up POUND **39c**

Large Juicy Dinner **Frankfurters** Lb. 39c

Pure Fresh **Ground Beef** 3 Lbs. 89c

Fresh - Not Frozen **RED SNAPPER** Lb. 27c

LARGE AA **EGGS** Dozen 47c

1-LB. PREMIUM **CRACKERS** 2/49c

QUARTS **HANDY ANDY** 69c

NEW PLASTIC **LUX LIQUID** 69c

QUARTS **WISK** 69c

1/2 GALLON **WISK** \$1.39

BAR SOAP **PRAISE** 2/39c

1/2 GAL. **CLOROX** 37c

SANKA - 5-Oz. **INSTANT COFFEE** 99c

CELERY 2 STALKS 25c

OREGON NO. 1 POTATOES PLIO BAG 10 LB. 59c



Outta This World!

... Stellar values that'll save you money!
at **PIGGLY WIGGLY**

TO BE GIVEN FREE!
BUCKBOARD
3 HP 4 cycle engine
78 INCHES LONG
At Our South Tacoma Store
COME IN FOR DETAILS

WINNER
of Model T
EARL LaVERGNE
5313 So. Junett

PORK ROAST
ROUND BONE CUT
HOCK REMOVED
35¢
lb.

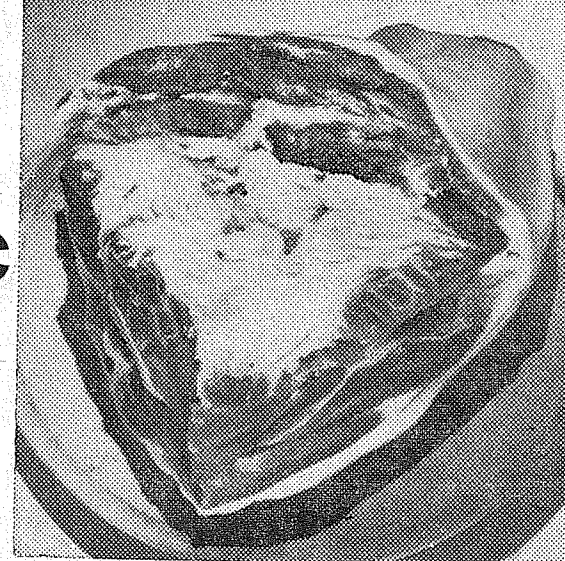

SWIFT'S PREMIUM LAMB SALE!

LAMB ROAST SWIFT'S PREMIUM SHOULDER CUT lb. **49¢**
LAMB STEW SWIFT'S PREMIUM BREAST O' LAMB lb. **19¢**

LAMB STEAKS SHOULDER CUT ... lb.	LAMB CHOPS RIB CUTS ... lb.	LAMB CHOPS LOIN CUTS ... lb.
59¢	69¢	89¢

KITCHEN QUEEN FLOUR
10-LB. BAG
75¢

PORK HOCKS BOIL WITH CABBAGE ... lb. **23¢**
PORK STEAK LEAN BLADE CUT lb. **43¢**
PORK SAUSAGE COUNTRY STYLE lb. **39¢**

Swift Premium Smoked Boneless
PORK Dainties lb. **59¢** | Swift's Premium
SLICED BACON ... lb. **49¢**
FRESH FILLETS RED SNAPPER lb. **29¢**

CAKE MIXES SWANS DOWN WHITE, YELLOW, SPICE AND DEVILSFOOD **5 PKGS. 99¢**

EGGS LYNDEN GRADE A LARGE DOZ. **45¢**
TANG NALLEY'S QT. JAR **39¢**
SYRUP LOG CABIN 24-OZ. BOTTLE **55¢**

BEANS Happyvale Cut Green
CORN Duchess Cream Style
PEAS Bits O' Honey Sweet Peas
YOUR CHOICE MIX OR MATCH 'EM!
8 NO. 303 CANS \$1.00

COFFEE HOUSE COFFEE
1-LB. CAN
55¢

HI-C ORANGEADE
46-OZ. CANS
41¢

MORENO'S CHEESE Enchiladas 3 Pkgs. **\$1** | **ROYAL—ALL FLAVORS Puddings** 3 Pkgs. **23¢**

- Compare This Price!
- DREAM WHIP** Pkg. **19¢**
 - Minute Sliced Potatoes, Brown or **WHITE RICE** 3 Pkgs. **1.00**
 - Minute Tapioca, Mashed Potatoes or **SPANISH RICE** 4 Pkgs. **1.00**
 - Nalley's Dipper Chips or **POTATO CHIPS** Reg. 69¢ Box **59¢**
 - 48-count Bags, 67c **LIPTON'S TEA** 1/2-lb. Pkg. **85¢**
 - Lipton's Soup **CHICKEN-NOODLE** 3 3-oz. Pkgs. **33¢**
 - Lipton's **ONION SOUP** 2 1 1/2-oz. Pkgs. **35¢**
 - Lipton's Soup **BEEF-NOODLE** 2 2-oz. Pkgs. **35¢**
 - Lipton's Soup **GREEN PEA** 2 4-oz. Pkgs. **33¢**
 - Nabisco Bacon, Wheat or **TRIANGLE THINS** Pkg. **35¢**
 - Nabisco Oreo **CREME SANDWICH**... 11-oz. Pkg. **39¢**
 - Snow's **CLAM CHOWDER** 15-oz. Can **27¢**
 - Favorite Margarine **ALLSWEET** 1-lb. Ctn. **29¢**
 - Pet Favorite **PARD DOG FOOD** 2 1-lb. Cans **29¢**
 - Baker's **CHOCOLATE CHIPS** ... 6 4-oz. Pkgs. **1.00**

4 FISHERMEN FISH STICKS
8-OZ. PKG.
33¢

4 FISHERMEN BREADED PRAWNS
8-OZ. PKG.
49¢

- SWIFT'NING** 3-Lb. Can **79¢**
Aluminum **ALCOA FOIL** 18-foot Roll **23¢**
Evaporated Milk **DARIGOLD** 3 Tall Cans **46¢**
Parson's **AMMONIA** Quart Bottle **29¢**
Wax Paper **WAXTEX** 100-ft. Roll **23¢**
Bruce's **FLOOR CLEANER** Quart Can **89¢**
Pet **INSTANT MILK** . Pkg. Makes 4 Qts. **37¢**
StarKist **CHUNK TUNA** No. 1/2 Tin **33¢**
9c Off **LUX LIQUID** 22-oz. Can **66¢**
Cleaner—12c Off **HANDY-ANDY** Bottle **61¢**
9c Off **WISK** 32-oz. Bottle **68¢**
18c Off **WISK** 1/2 gallon **1.31**
8c Off **PRAISE** Reg. Size **37¢**
Save Here **RINSO BLUE** Giant Size **69¢**
Another Value **ALL CONCENTRATE**... Giant Size **69¢**
INSTANT SANKA 5-oz. Jar **99¢**

PEANUT BUTTER
• ADAMS HOMOGENIZED OR OLD-FASHIONED
18-OZ. JAR **39¢**

RADISHES OR GR. ONIONS
2 LARGE BUNCHES **9¢**

EARLY CALIFORNIA CELERY lb. **7¢**

FRESH RED RIPE STRAWBERRIES
FULL BOX **35¢**

HOUSEHOLD BROOMS
A REAL VALUE!
99¢

Van de Kamp's SPECIALS
famous for QUALITY • FRESHNESS VARIETY • CONVENIENCE

ENGLISH MUFFINS
REGULAR 39¢ SPECIAL 6 FOR **35¢**

DAFFODIL CAKE
DECORATED 1.25 VALUE **\$1.00**

ROSETTE COFFEE CAKE
REG. 35¢ 6 FOR **29¢**

Van de Kamp's BAKERIES

SPECIALS IN OUR FIVE HDWE. DEPT.

Fuller's Aqua Lux, Reg. 3.07 **MARINE PAINT** qt. **2.95**

A Real Value **OAR LOCKS** PAIR **1.95**

All Purpose (50 lbs. 20.00) **PASTURE MIX** lb. **45¢**

RED CLOVER lb. **60¢**

ALSIKE CLOVER lb. **45¢**

WHITE (Pasture) lb. **75¢**

Open 9 a.m. to 10 p.m. daily

Puyallup 1010 EAST MAIN

Fife FORMERLY ANDRE'S MKT.

So. Tacoma 5252 SOUTH WASHINGTON

Parkland PACIFIC AT GARFIELD

40th & Portland Ave. TACOMA

Prices effective thru April 9th, at Piggly Wiggly Stores. We reserve the right to limit.

Thanks - for shopping with us...
Piggly Wiggly