

U.S. Postage Paid
Sec. 34.66 P.L. & R
Parkland Branch
Tacoma, Wash.
Permit No. 9P

Rural Route
Occupant or Boxholder
Postmaster: If unable
to deliver, return post-
age is guaranteed on
addressed papers.

The TIMES JOURNAL

THURSDAY, MAY 14, 1959

VOL. 14, NO. 36

PUBLISHED AT PARKLAND, WASH. LE 7-0223

CAP to Aid At Show

Parkland Squadron, Civil Air Patrol is to work out at McChord Saturday, May 16, for the annual Air Show. The major chores of the cadets will be on the concessions and finding lost children; proceeds will be used to purchase radio equipment and classroom manuals.

Small Fry Baseball Teams Are Planned

Eager boys from nine to fifteen years old are warming up on the Franklin Pierce School District baseball fields to get in shape for the summer Rookie, Pee Wee, and Babe Ruth league games. Over twenty teams will fill the Monday through Thursday night slots, at 5:45 p.m., June through July. But just now the youngsters need more men to help coach them and some sponsors to donate equipment. The members of the Pee Wee Baseball Committee welcome anyone interested in baseball to their meetings each Thursday (tonight) at 8 at Franklin Pierce High School, or prospective coaches or sponsors may call Bud Galusha, LE 1-0968.

The summer games are all free to the public. The winning teams and scores will be published each week and at the end of the season winning team members from each of the three age divisions will receive Championship trophies. In each division the umpires will also award a Sportsmanship team trophy.

Mother-Daughter Event at Trinity

The 1959 mother-daughter dessert, sponsored by the Parish Guild of Trinity Lutheran church of Parkland, will be held in the Fellowship hall Friday, May 15, at 6:45 p.m. The general committee includes Mrs. Eldon Kylo, Mrs. Paul Larson and Mrs. S. O. Storaasli. Patterned to the theme, "Recipes for Happiness," the pleasant program has Mrs. Albert Schimke as toastmistress and Mrs. A. W. Ramstad as speaker. Miss Diane Nellermeoe will toast the mothers, Mrs. Arthur Nellermeoe the daughters. Mrs. Clifford Anderson, Guild president, will welcome the guests. Music will be by the girls' choir and Miss Beth Fink, with community singing directed by Mrs. Cecil Vance with accompaniment by Mrs. John Holmes.

Harvard Preschool

Final meeting of the year for Harvard Preschool will be held Tuesday, May 19, at 8 p.m. in the auditorium, Mrs. E. B. Carden presiding.

The film, "A Day in the Life of a Five-Year-Old," will depict problems of kindergarten and a 1st grade teacher will answer questions concerning entry into the 1st grade. New officers will be installed.

Hostesses will be Mesdames Donna Kennedy, Joyce Lawson, Barbara Nygaard, Marguerite Culbertson, Jean Hansen and Dorothy Carden.

New Grade School Boundaries Set

With the Andrew E. Christensen elementary school well under construction and expected to be ready for fall occupancy, the Franklin Pierce school board has approved changes in the boundaries of James Sales school and set the new boundaries for Christensen.

Boundaries for the new school which were approved by the board set Sprague Street on the west, Pacific Avenue on the east; 96th Street on the north and 109th on the south. The southern boundary (Continued on Page 2)

HEY KIDS!

The Elk Plain Church is starting Vacation Bible School June 8th to June 19th.

Starts 9 a.m. 'til 12 Noon
INSPIRATION - FUN

ELK PLAIN COMMUNITY CHURCH

VALLEY STOCK CAR

Racing on New ASPHALT TRACK
At
SPANAWAY SPEEDWAY
Sunday, May 17
Time Trial 1:30
Racing at 3 p.m.
2 mi. E. of Pac. on 159th

PARKLAND LAUNDROMAT
YOU DO IT ANYTIME
24 Hours a Day; Coin Service
We Do It As Formerly
Across from Piggly Wiggly
12171 Pacific Avenue

SPANAWAY HARDWARE
ELECTRICAL AND PLUMBING SUPPLIES
SAND, GRAVEL & CEMENT
170th & Pacific
LE 7-8378
Open Sundays 8:30-1:30

YOU CAN SEE THE DIFFERENCE
IN OUR HIGH QUALITY DRY CLEANING—For Service
Phone Today—

PARKLAND CLEANERS
11004 Pacific Avenue
North of the Bank Corner
LENOX 7-3221

SURE YOU CAN FIX YOUR OWN TV SET
80% of all TV troubles are bad tubes. Just phone us the make and model of your TV set, describe your trouble, and we will tell you which tubes to bring in for FREE testing. (No need to remove all of them.)
Phone Jim's TV and Save Time and Money
From Noon to 9 p.m.
Call LE 7-6525
Airport & Canyon Roads
AT SUMMIT VIEW
Electronic TUBES

Bethel Silver Tea Today Features Colorful Ceremony

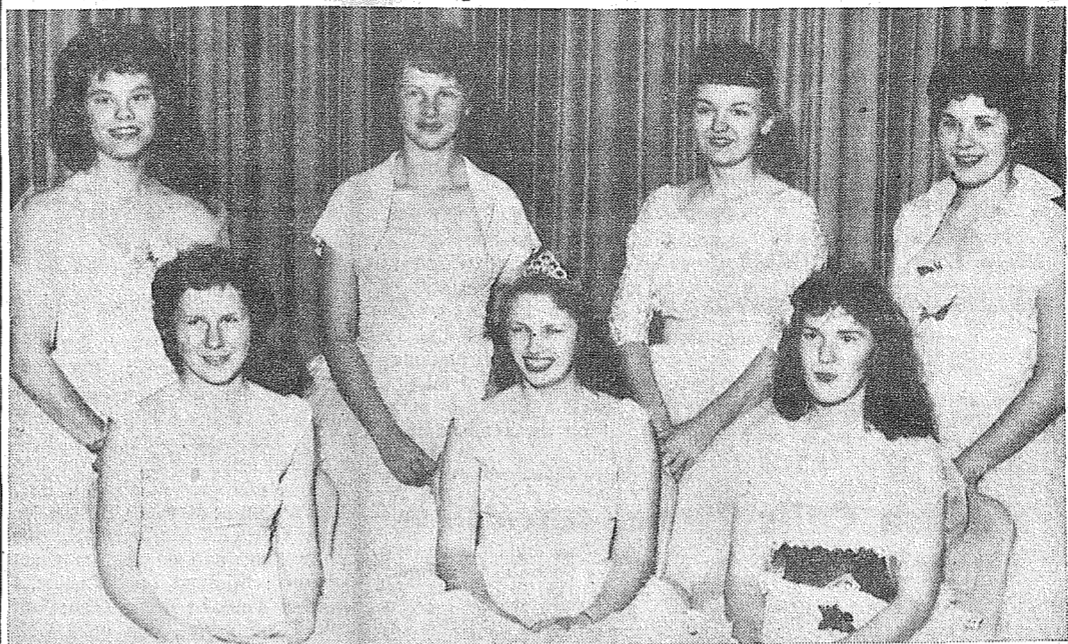

BETHEL ROYALTY—One of the highlights of this afternoon's annual Bethel Silver Tea will be the coronation of the above pictured group of Bethel Senior high school girls who make up this year's Silver Tea Court. Pictured above, seated from left to right, are: Senior Attendant Jean Jorgensen, Queen Carol Brown, and Senior Attendant Joan Magee. Standing, from left to right, are: Junior Attendant Joan Dworsky, Sophomore Attendant Gloria Krumpfos, Sophomore Attendant Bonnie Bishop, and Junior Attendant Janice Dworsky. (Photo by Harold Moreland.)

Beef Barbecue Dinner Saturday at Parkland Church



JUST TASTE THAT FLAVOR!—Preliminary sampling for the beef barbecue planned by the Parkland Methodist church for Saturday, May 16, 4:00 to 8:00 p.m., appears most satisfactory, according to the scene above. The Rev. Donald Nothdurft (seated) and Mrs. George H. Miller pass their plates to be served by "Chef" John Stanley and Mrs. Stanley. Mrs. Miller and Mrs. Stanley are co-chairmen, assisted by many groups of efficient workers; Rev. and Mrs. Nothdurft will greet guests at the barbecue, to be served at Fellowship Hall of the church, 12152 Pacific avenue. Donations are \$1.25 for adults, 75c for students and 50c for pre-schoolers. (Photo by McKewen.)

To Pick Round-Up Queen Sunday Evening At Grounds

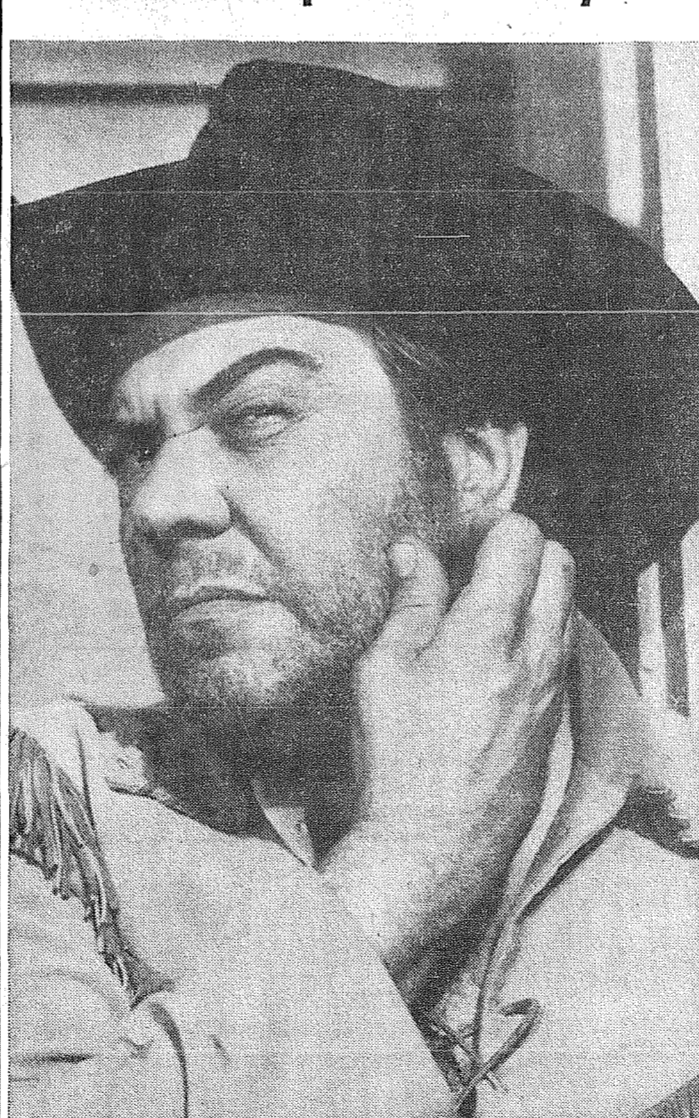

EXPERT JUDGING—The 1959 Parkland Round-up Queen may well be proud of her position as she will be selected by three persons well able to evaluate beauty, grace, poise and showmanship. Most colorful of the three judges is probably Kelly (Skid) Thordson, pictured above, former Tacoma policeman and now the idol of small fry as the grizzled, lovable Indian Scout, Colorado Charlie, in the "Yancy Deringer" TV show. In Tacoma to MC the Saturday night policeman's ball in the CPS Fieldhouse, he was easily persuaded to take over the judging chore by his old motorcycle partner Kent Erickson, Round-up chairman in his time off from Tacoma police duties. With Thordson on the judges' stand will be Lewis Harter, well known Tacoma dance studio operator, and Miss Betty Radonich, teacher of charm and professional modeling.

Mother-Daughter Tea

Collins area Brownie and Intermediate Girl Scouts are inviting all mothers and girls interested in becoming scouts to their Mother-Daughter Tea which will be held in the Collins school gym Wednesday, May 20, at 3 p.m. Mrs. John Mitchell is in charge of the program which will feature slides and information about Spanaway Day Camp presented by the Director, Mrs. M. A. Hartley.

Levy Approved 100%
Lacamas school, District No. 324, reported a vote of 48 to 0 in favor of the proposed 6-mill levy for school operation in the recent special election.

Golden Wedding

The 50th wedding anniversary of Mr. and Mrs. George S. Chessum, residents of Military road for the past 30 years, was celebrated on Sunday, May 3, at San Mateo, Calif., where they spent a month with their daughter and family, Mr. and Mrs. William J. Denson Jr.

The informal afternoon reception was enjoyed by nearly 30 people, including a son and family, Mr. and Mrs. George S. Chessum Jr., and a granddaughter, Mrs. Ted Woy, and children, to make the four generations.

Mr. and Mrs. Chessum, now at home again, report a very pleasant stay in the south.

FP Kindergarten Registration Due

Pre-Registration for kindergarten children next fall ends tomorrow in the various elementary schools of Franklin Pierce School District. Prospective students for the new Christensen Elementary are registering at the Parkland grade school, South 121st and Pacific avenue, from 10 a. m. to 2 p. m. in the afternoon. Boundaries for the new Christensen School are located elsewhere in today's Times Journal.

Registration for all other grades including grade one will be held prior to the opening of school in September.

A child must be five years of age on or before September 10 for admittance to the kindergarten program, according to a new ruling adopted at the last Franklin Pierce School Board Directors meeting.

Benefit Dance

Neighbors and friends of Miss Astri Hansen have arranged a benefit dance for her Saturday evening, May 16, in the Benston Grange hall. Dancing to the music of a popular local orchestra will start at 9 o'clock; lunch will be served. Miss Hansen is convalescing following a serious operation in February.

Grandmothers

The Parkland Grandmothers club will meet at Lakewood Terrace May 21 at 1 p.m. for an anniversary luncheon.

Parkland Christian Church
757 So. 138th, Parkland
Sunday School 9:45 a. m.
Morning Worship 11:00 a. m.
Youth Meeting 6:15 p. m.
Evening Service 7:30 p. m.
Bible Study, Thursday 7:30 p. m.
Richard Crane, Pastor

Highest TEXACO QUALITY



Lapenski Fuel Co.
LE 7-8173

Winners In Baby Contest Number 23

Balanced as nearly even between boys and girls as a total of 23 winning babies could be, the 1959 American Baby Week contest sponsored by the Times Journal and interested merchants of the area proved a big success. This weekend will see generous containers filled with the prize merchandise delivered to the home of the little newcomers who were born during the specified week, April 25 to May 2.

TODAY'S LAFF

Old Timer: That's a person who remembers when a dollar would buy 50c worth of anything.

USED SHOE CLOSEOUT MEN'S OXFORDS
200 PR. REBUILT
50c PAIR
50 PR. REBUILT
Reg. \$3.99 **\$1.99**
NOW
See Don for Expert Shoe Repairing
PAUL'S SHOES
Spanaway
161st & Pacific Ave.
Lenox 7-0552
Open Friday and Monday 'Til 9:00

PROFESSIONAL DIRECTORY

Farmers Mutual Ins. Co.
Auto - Fire - Liability
and BARBER SHOP
J. J. GUNNS Agency
303 East 176th LE 7-7757
2 Blocks East of Transformers
Spanaway

Farmers Mutual of Enumclaw
Fire - Auto
ED MAREK
12907 Pacific Ave. LE 7-4000

HELP
THE RESEARCH ATTACK ON CEREBRAL PALSY

JOIN THE 53 MINUTE MARCH

Courtesy
Dryer MORTUARY
131st and Pacific
PARKLAND
Easy Parking LE 7-0253

Compare Rates - - - See how much you may save with

FARMERS AUTO INSURANCE

Irene Clemens	LE 7-4904	FAST
Karl Scott	LE 7-4747	FAIR
Sam Noe	LE 7-6233	FRIENDLY
Don Kessler	TH 5-6489	

Farmers Auto Insurance

MAMA BEAR Self Service LAUNDROMAT
GENTLE ACTION
Located in the Big Bear Shopping Center
Open 24 Hours Per Day 7 Days A Week
SELF-CLEANING WASHERS

REPEAT SALE
LIGHT WEIGHT MEN'S SLACKS Sizes 29 to 42... **\$10.98** TO \$16.98
2nd Pair \$1.00 For
Janet's LADIES' & GENTS' SPORTSWEAR
409 Garfield St., Parkland Dial LE 1-0611

SHOP & SAVE AT BROOKDALE LUMBER COMPANY



PHONE US FOR FREE RE-MODELING ESTIMATES. UP TO 5 YEARS TO PAY.

LUMBER SPECIALS
1x4 KILN DRY FLOORING
E Grade Per 100 Sq. Ft. **\$8.50**
Ideal for under linoleum or for that spare room.

6" CEDAR BEVEL SIDING
X GRADE For Garages, etc. Per 100 Sq. Ft. **\$3.50**

PANELING
1x8 Air Dried No. 1 Cedar Per 100 Sq. Ft. **\$13.50**

1x8 No. 3 SPRUCE (Looks like white pine) Per 100 Sq. Ft. **\$16.95**

USE YOUR CREDIT. START A REVOLVING CHARGE ACCOUNT.

4x8x1/4" MAHOGANY PANEL PLYWOOD **\$4.95** Each

4x8x1/4" HARDWOOD Ivory finish one side **\$2.56** Each

HAMMERS, SAWS AND LOTS OF OTHER DO-IT-YOURSELF TOOLS... **99c** Each

Concrete Mix \$1.00 Per Sack Just Add Water

PLUMBING AND ELECTRICAL SUPPLIES

BROOKDALE LUMBER COMPANY
LE 7-8669
136th & Pacific

Improvement of Mail Boxes Urged

The annual mail box improvement program of the post office department will be observed this year during the week of May 18 to 23. This will be the 21st year that rural patrons have been asked to make their suburban areas at-

tractive with painted mail boxes and supports, according to Postmaster Helen G. Young of Spanaway.

The Department encourages patrons of rural delivery service to provide suitable boxes, erected and maintained for easy and safe accessibility, presenting a neat appearance, and affording protection for the mail.

Names of box owners should be inscribed on the side of the box visible to the carrier as he approaches, or on the door if boxes are grouped. The box number may be inscribed on the box, and boxes

Letter to the Editor

We of Parkland Preschool wish to thank the Times Journal for the splendid publicity for our Preschool groups and Well Baby Clinic for the year 1958-59.

Mrs. Marlow F. Blasberg
The Wisconsin club of Tacoma will hold the usual monthly potluck supper Sunday, May 17, at 6 p.m. in the basement of the Odd Fellows Temple, Sixth and Fawcett avenues.

and supports should be kept painted.

Where two or more boxes are grouped at one point, or the receptacles are not directly in front of the residences, the names and addresses of the owners must be on the front of the boxes.

It is believed that where mail boxes are improved the mail service is likewise improved. Every rural patron will find the local post office employees anxious to give excellent service at all times. The cooperation of all owners of rural mail boxes is asked in this drive.

Rural Garbage Service
Serving Parkland, Lakewood, Midland, Summit, Spanaway and Lakeview.
Pierce County Permit
LEnox 7-8688

New Grade School

(Continued from Page 1)
will be prominently marked since the new Tacoma by-pass, 5-G, will be located on South 109th. James Sales's new boundaries include Sprague on the west, South 109th on the north, South 116th on the south and Park Avenue on the east. Both James Sales and Christensen will be "walking" schools and no bus service will be provided.

School officials stated that changes will also be affected for Parkland and Brookdale School but that these will be determined later this month.

Contest Winners

(Continued from Page 1)
Gerber's Strained Baby Food; Big Bear, one case Gerber's Assorted Baby Cereals; Safeway, 8 gallons Lucerne Fresh Milk; IGA Foodtown, one case of Heinz Strained Baby Juices; Summit View Thriftway, one case Heinz Strained Baby Food; Willows Food Center, one case of 12 1-lb. Packages Pabulum; Bargain Basket, one case Gerber's Assorted Strained Baby Food and one Dozen Curly Diapers; Midland Food Center, 12 Bottles White or Dark Karo; Summit Trading Co., one case Heinz Strained Hi Meat Dinners.

Waller Road News

The last meeting of the year for Waller Road P-TA will be May 19 at 7:30 p. m. in the Community hall. The following officers, re-elected for the second time, will be installed by a County Council officer: Mrs. Herald Favre, president; Mrs. Richard Pullin, vice president; Mrs. Lloyd Ebert, secretary; Mrs. James Taylor, treasurer. Mrs. Charles West is the new 2nd vice president. The flag was presented by Boy Scout Troop 23, under Rupert Peterkin; there will be music by Richard Bernsten on his clarinet, accompanied by Mrs. Grace Caldwell, Hostess will be Mrs. Edward Perrin, Mrs. Floyd Cox and Mrs. Lawrence Jezek; recipe books are still available, call WA 2-5167.

Grangers!
Attend the May 15 meeting of the Waller Road Grange.

Auxiliary
Ladies of the Waller Road Grange Auxiliary are reminded to bring plants to the annual plant exchange at the meeting Thursday, May 21, at 11:30 a. m. at the home of Mrs. John Sierman on Allison road. New Grange ladies are especially invited. The main dish at the luncheon is furnished by the hostess; others bring salad, rolls or dessert.

Grange Notes
Visitors from Clark county, site of the State Grange Convention,

present at the May 1 Waller Road Grange meeting were Brother and Sister Anderson, who with Brother and Sister Larson of Roy are making the rounds of as many Granges as possible during their stay in this locale. They urge the members to attend the convention. Secretary Lota Sierman has been elected alternate delegate to the convention.

At the April 17 Grange meeting the charter for Post 23, the Explorer unit of scouting, was presented by a representative from the Scout office to Ed Perrin, the institutional representative. Committeemen William Johnston, Leonard Merkt, Don Howard and LeRoy Foster were presented membership cards; unable to be present were Laurence Howard and Henry DeMeerleer, post advisor. Don Howard is assistant post advisor. The Scout charter will be presented at the May 15 Grange meeting.

New members of the Grange, Mr. and Mrs. H. L. Brown and Mr. and Mrs. Leonard Merkt were initiated into Pomona Grange April 24 at McMillan. Other new members of Waller Road present the Johnstons, the Merkts and the April 17 were Mr. and Mrs. Frank Marly, Mr. and Mrs. Henry Lovell, the Johnstons, the Merkts and the Browns.

Reporter—Mrs. Verne Fogle, LE 7-5210

Elk Plain News

The Elk Plain Firemen's Auxiliary greatly appreciated the fine support of the recent Minstrel Show, which entertained over 250 people. A special "thank you" to the following who worked hard to help: Fire Chief John Farren, Firemen Henry Schmidt, Al Fox, Neil Dorner, Ken Ockfen and others; also to Jim Knaggs and the Times Journal for publicity. The show was a great success.

Auxiliary
The Elk Plain Firemen's Auxiliary will meet Monday, May 18, at 8 p.m. at the fire hall. There will be a report on the Minstrel Show and discussion of the June meeting.

Grange
Elk Plain Grange No. 782 will meet this (Thursday) evening in the Grange hall. A short Mother's Day program will be presented; baby sitting services will be available.

Reporter—Mrs. Eileen Schmidt, VI 7-7638.

Fishing License Hunting License
Super Kem Tone & Kem Glo
PARK AVENUE HARDWARE
Corner 83rd & Park Ave., GR 4-0051

Featuring . . .

- PAN FRIED CHICKEN
- STEAKS
- SEAFOOD

NETTIE'S CAFE
VISIT OUR DAFFODIL ROOM
TH 5-1156 116 SO. MERIDIAN ST. PUYALLUP LE 7-4227

Home Construction and Remodeling
Get Our Bid First
Looking for Quality? Call
HEDLUND CONST.
920 So. 121st LE 7-4227

LUMBER --- ALL GRADES
PAINTS - GLASS - HARDWARE
UPLAND SLAB WOOD
BASKETT LUMBER CO.
9701 Portland Ave LEnox 7-5844

BIXBY TV-RADIO
12503 Waller Road LE 7-8309
Service Calls Guaranteed Shop Work

MANNINGS - Drip or Regular COFFEE lb. **67¢**

TEN DELICIOUS FLAVORS
JELL-O **4/29¢**

SUNNY JIM - 18-Oz. Jar PEANUT BUTTER **49¢**

MAYONNAISE FULL QUART **47¢**

Spring FOOD Carnival

BORDEN'S MAYONNAISE

SURE CHAMP DOG FOOD 25-lb. **\$2.49**

MORTON'S SALT Plain or 26-Oz. **2/25¢**

MINUTE RICE Large **39¢**

TREE TOP APPLE JUICE 46-Oz. **37¢**

DARIGOLD MILK Tall **2/25¢**

KRAFT ASSORTED FLAVORS PRESERVES 12-OZ. JAR **4/85¢**

Root Beer Extract HIRES Ea. **29¢**

NALLEYS - 24-Oz. Bottle LUMBERJACK SYRUP **29¢**

DARIGOLD BUTTER Print Pkg. or Quarters.....Lb. **65¢**

HUNT'S TOMATO SAUCE 8-Oz. Tin **13¢**

BORDEN'S COTTAGE CHEESE Pint Carton **25¢**

GERBER'S JUNIOR BABY FOODEach **10¢**

FLUFFO SHORTENING 3-Lb. Tin **69¢**

Wash. No. 1 ASPARAGUS 2 Lbs. **29¢**

EXTRA FANCY JUMBO Cants Ea. **29¢**

INDIAN RIVER PINK Gr'fruit **6/49¢**

EXTRA FANCY APPLES LB. **10¢**

LARGE AA WHITE EGGS Doz. **40¢**

SWANSON'S MEAT PIES Beef, Turkey, Chicken **5/\$1.00**

HARDWARE DEPT.

5 SEW BROOMS **99¢**

DUTCH BOY OUTSIDE WHITE HOUSE PAINT Gal. **\$3.99**

1/2-INCH PLASTIC GARDEN HOSE 50-Ft. **\$2.88**

STORE HOURS
9 a.m. 'Til 9 p.m. Daily Except Sunday

SUMMIT TRADING COMPANY

10409 Canyon Road, Tacoma LE 7-5848
No Sales To Dealers
We Reserve The Right To Limit Quantities

THRIFTY! CHOICE! MEATS

FRESH GRAIN FED Pork Chops Lb. **49¢**

OCEAN FRESH SLICED HALIBUT Lb. **39¢**

U.S. GOOD RUMP OR BONELESS CHUCK ROAST Lb. **69¢**

SUMMIT'S OWN FRESH SMOKED THIS WEEK SLAB BACON 6 to 10 lb. Avg. Wt.—By the Piece Dry Cured Less Shrinkage Lb. **49¢**

NORTHWEST FINEST WIENERS OR FRANKS 2 LB. BAG **89¢**

CUSTOM CURING AND SMOKINGLb. **7¢**

CUSTOM CUTTING AND WRAPPINGLb. **5¢**

Summit News

The Summit Boy Scout Troop No. 76 won the Blue Ribbon Award at the Scout Exposition. The boys demonstrated Marksmanship under the leadership of Jack Houz, Scoutmaster and Bob Klinger, Assistant Scoutmaster.

The Court of Honor was held Monday May 4th with the following awards: Tenderfoot Badge—Dennis Martin, Todd Ratchiff, Lloyd Wray, Billy Walrath, Gary Romje, Ronnie Escene. Second Class Badge—Bobby Martinson. First Class Badge—Billy Yotty, Wayne Kostecky. Merit Badges—Wayne Kostecky, Perry Bartram, Steve Lind, James Hart. Perfect Attendance Pin—Charles Daniels. Assistant Patrol Leader Bars—Tommy Kostecky. Round Up Segment—Russell Banks, Lloyd Wray. First Year Pin—Bobby Martinson, Bruce Olmstead, George Spendell, James Hart, Tommy Kostecky. 10 day Campout Segment—Wayne Kostecky.

Newcomers
Two new families are being welcomed to Summit. Occupying new homes on 103rd just east of Canyon road are Mr. and Mrs. David Hibbard and daughter and Mr. and Mrs. Earl Bredt and children, all from Tacoma. Mr. Hibbard is shop foreman for the Times Journal Publishing Co. and Mr. Bredt is with the Internal Revenue Department.

Church Notes
Mt. View Baptist church will sponsor a baseball program, according to Russ Landis, recreational director, the first practice play to be on Dawson field, 92nd and Portland avenue, Friday evening at 5:30. Boys wishing to play should call Mr. Landis, GR 4-0947, or Walt Duncan, LE 1-2759.

Highlighting the Sunday school contest Sunday, there will be prizes for the best dressed "cowboy" or "cowgirl" at Central Avenue school at 9:45 a.m. Morning church service is at 11 a.m.; Rev. Roy Haskell is the pastor.

Acres for a building site is still wanted.

Flock & Stock Raisers
The Summit Flock & Stock Raisers, energetic new 4-H club, had nine members entering the demonstration contest at Waller Road. Competing in demonstrations were: Kenneth Willis, forestry; Jim Clowers, gardening; Gary

FLETT DAIRY

FARM FRESH
HOMOGENIZED AND
PASTEURIZED MILK
AND CREAM
ICE CREAM
Phone GR 2-3301

Wilson, dairy; Gred Haagland, poultry; Glenna Haaland, dairy; Bill Irish, beef; Trygve Haaland, beef; Susan Kerr, poultry; Pat McFarland Jr., leadership. Pat is the junior leader and has been helping train these contestants. For the May 16 Enumclaw show, Gary Wilson entered his Guernsey heifer which he bought at the Dairy Sale and Glenna Haaland showed her Jersey calf.

Five members went to Auburn for livestock judging and at the April 30 meeting Gary Wilson reported on the judging and Trygve Haaland showed the trophy cup he won for third place in individual judging.

As Community Service for April, the club gave three seedling trees to Central Avenue school and one to Woodland. For May, two trees will be given to Collins school and two to Ford Junior High.

Brooker-Gjuka
Miss Florence Brooker, daughter of Mr. and Mrs. E. A. Tuttle, and John Gjuka, son of Mrs. N. J. Gjuka, were married May 2 in the Summit Methodist church.

Attend Wedding
Mr. and Mrs. Fred Arbuckle and family journeyed to Seattle May 4 to attend the wedding of Mrs. Arbuckle's niece, Maxine Arbuckle was one of the brides maids for her cousin.

Newcomers
Mr. and Mrs. Harlan Peterson, 4851 East 104th, welcomed a new son April 27. It's a boy at the Stan Naccarato home as of April 28.
Reporter—Mrs. C. R. McMillan, LE 7-6529

Church Notes
The following officers were elected at the last business meeting: Gordon David, president; Richard Junk, vice president.

Mrs. Burn Burgmier's Cub Scout den won a blue ribbon at the recent Scout Exposition. Congratulations, boys!

Mr. and Mrs. Orval Overturf returned April 24 from a trip to Helena, Mont. While there they visited at the homes of Mr. and Mrs. Robert Stein (Evelyn West) and Mr. and Mrs. John Calver (Pearl Palmer).

House guests of Mr. and Mrs. Ben Ruyle are Mr. and Mrs. L. T. Misner from Los Angeles. Mrs. Florence Ikebe returned recently from a visit with Mr. and Mrs. C. G. Hickam (Sylvia Ikebe) and family in Arlington, Calif.

Prescription Service
Open 7 Days a Week
9:30 a.m. - 9:30 p.m.
JACOBS PACIFIC DRUGS
Wallgreen Agency
Pay Light & Water Bills Here
84TH & PACIFIC AVE.
Greenfield 2-6445

VAUGHAN'S VALUES
Increase Your Living Comfort and Increase the Value of Your Present Home by Adding a Bedroom or Remodeling Your Kitchen or Bath — No Down Payment and Up to 60 Months to Pay.
Vaughan's
PACIFIC AVENUE LUMBER COMPANY
84th & Pacific Avenue GR 4-9515

Quickie Shine Spray
The No. 1 Aerosol Shoe Polish
Ask for it at Your Local Repair and Shoe Store
PARKER PAINTS
INTERIOR AND EXTERIOR
OPEN 7 DAYS A WEEK
7 A.M. — 9 P.M.
Barsott & Timm
At the Roy Y Union 76 Serv. Sta.
LE 7-4221

Evergreen Baptist Church
Rev. Herbert Lawrentz, Pastor
92nd & Waller Road
Sunday School 9:45 a.m.
Worship Services, 11 a.m., 7 p.m.
"Ye Must Be Born Again"

Memorial
The Ladies' Auxiliary of the Midland Fire Department, with a lot of help from the firemen, have at long last erected an outdoor sandstone memorial to those who gave their lives for their country during the last two wars, from the Midland area. This project was begun in 1950.

Couple Honored
Many exciting events have been happening in the William Squires residence at 2730 East 90. First, they received news of the birth of a new grandson born to Mr. and Mrs. Bill Squires, Jr. of Randall, Washington. Then on May 6, the occasion of their 40th wedding anniversary, they were pleasantly surprised by a group of relatives and friends who dropped in at their home for a surprise party.

The honored couple was presented a lovely floor lamp and a beautifully decorated cake. Sharing in the surprise were Mesdames and Messrs. Harry Schaler, Verne Frink, Louie Burkett, Don Thompson, Art Boudreaux, Earl Rowe, Elmer Morud, William Tokarczyk, Sherman Squires, Curtis Squires from Sumner, Bob Lemon from Seattle, Don Squires from Packwood, Mrs. Lila Giraud from Seattle, Mrs. Agnes Olson, Mr. Sherman Squires, Sr., and the Misses Pat Rowe, Linda Frink, and Nancy Squires and Mr. Harry Schaler, Jr.

Then to top off the week of excitement, Mrs. Squires was chosen as the Midland Food Center's Queen for Mother's Day and received many valuable gifts.

Thanks!
Mrs. Peter Tefre wishes to thank all the members of the Midland Orthopedic Guild for the beautiful orchid corsage presented to her for Mother's Day because she was their choice for the Mother of the Year. Mr. and Mrs. Tefre have had 37 foster children and are now presently caring for three children, Mike, Sandy and Neal.

Reporter—Marlene Corrigan LE 7-8545

Among the 10 young men who enlisted in the Navy in Tacoma during April were Larry Garrett, son of Mrs. Vera Christie of 7615 East Vickery road and Byron Woolery, son of Mr. and Mrs. Allen Woolery of 9917 Woodland avenue.

Women's Club
Mrs. Pratt opened her home for the Clover Creek Woman's club. The next meeting is with Mrs. Leroy Gammon on May 21. The Woman's club gave a set of swings for the girls at Rainier School, which are greatly enjoyed.

Grange News
Clover Creek Grange won third place in the dress contest judged at the Pomona Grange meeting at Kapowsin May 2. Through efforts of the Clover Creek Grange, the local sanitary ditch is being kept open on Sundays and holidays. Next meeting of the Grange will be Friday evening, May 15, at 8:00. A building will be disposed of at this time.

Prescriptions INSULIN
Open 9:30 to 9 Weekdays (Closed Sunday)
ASHMORE'S SPANAWAY DRUG
15th & Pacific LE 7-5993

Bluebirds
The "Little Lillies", Mrs. Don Becker's and Mrs. Ed Cody's Bluebird Group, completed an imaginary trip to Norway recently with a Norwegian luncheon. Guests for the happy occasion were Bonnie Hendricks, Bonnie Wyrick, Barbara Smith, Wendy Leavitt, Carol Burgstrom, Cindy Dimond, Cathy McNabb, Susan Jonas, and their leaders, Mrs. B. Wyrick and Mrs. E. Jonas. Norwegian Flat breads, cheeses, fish, cakes and pies were served by the hostesses, Anna Becker, Deborah Cody, Carol Coleman, Gail Campbell, Judy Hansen, Ada Huffman, Jane Erickson, Christie Evensen, and Linda Yehle. The hostess club also provided entertainment and after their imaginary two-month trip, all the girls decided that Norway is a very interesting country. Everyone wished Jane Erickson and her family a wonderful time on their real trip to Norway, which will start the end of May.

Memorial
The Ladies' Auxiliary of the Midland Fire Department, with a lot of help from the firemen, have at long last erected an outdoor sandstone memorial to those who gave their lives for their country during the last two wars, from the Midland area. This project was begun in 1950.

Couple Honored
Many exciting events have been happening in the William Squires residence at 2730 East 90. First, they received news of the birth of a new grandson born to Mr. and Mrs. Bill Squires, Jr. of Randall, Washington. Then on May 6, the occasion of their 40th wedding anniversary, they were pleasantly surprised by a group of relatives and friends who dropped in at their home for a surprise party.

The honored couple was presented a lovely floor lamp and a beautifully decorated cake. Sharing in the surprise were Mesdames and Messrs. Harry Schaler, Verne Frink, Louie Burkett, Don Thompson, Art Boudreaux, Earl Rowe, Elmer Morud, William Tokarczyk, Sherman Squires, Curtis Squires from Sumner, Bob Lemon from Seattle, Don Squires from Packwood, Mrs. Lila Giraud from Seattle, Mrs. Agnes Olson, Mr. Sherman Squires, Sr., and the Misses Pat Rowe, Linda Frink, and Nancy Squires and Mr. Harry Schaler, Jr.

Then to top off the week of excitement, Mrs. Squires was chosen as the Midland Food Center's Queen for Mother's Day and received many valuable gifts.

Thanks!
Mrs. Peter Tefre wishes to thank all the members of the Midland Orthopedic Guild for the beautiful orchid corsage presented to her for Mother's Day because she was their choice for the Mother of the Year. Mr. and Mrs. Tefre have had 37 foster children and are now presently caring for three children, Mike, Sandy and Neal.

Reporter—Marlene Corrigan LE 7-8545

Among the 10 young men who enlisted in the Navy in Tacoma during April were Larry Garrett, son of Mrs. Vera Christie of 7615 East Vickery road and Byron Woolery, son of Mr. and Mrs. Allen Woolery of 9917 Woodland avenue.

Women's Club
Mrs. Pratt opened her home for the Clover Creek Woman's club. The next meeting is with Mrs. Leroy Gammon on May 21. The Woman's club gave a set of swings for the girls at Rainier School, which are greatly enjoyed.

Grange News
Clover Creek Grange won third place in the dress contest judged at the Pomona Grange meeting at Kapowsin May 2. Through efforts of the Clover Creek Grange, the local sanitary ditch is being kept open on Sundays and holidays. Next meeting of the Grange will be Friday evening, May 15, at 8:00. A building will be disposed of at this time.

Prescriptions INSULIN
Open 9:30 to 9 Weekdays (Closed Sunday)
ASHMORE'S SPANAWAY DRUG
15th & Pacific LE 7-5993

Bluebirds
The "Little Lillies", Mrs. Don Becker's and Mrs. Ed Cody's Bluebird Group, completed an imaginary trip to Norway recently with a Norwegian luncheon. Guests for the happy occasion were Bonnie Hendricks, Bonnie Wyrick, Barbara Smith, Wendy Leavitt, Carol Burgstrom, Cindy Dimond, Cathy McNabb, Susan Jonas, and their leaders, Mrs. B. Wyrick and Mrs. E. Jonas. Norwegian Flat breads, cheeses, fish, cakes and pies were served by the hostesses, Anna Becker, Deborah Cody, Carol Coleman, Gail Campbell, Judy Hansen, Ada Huffman, Jane Erickson, Christie Evensen, and Linda Yehle. The hostess club also provided entertainment and after their imaginary two-month trip, all the girls decided that Norway is a very interesting country. Everyone wished Jane Erickson and her family a wonderful time on their real trip to Norway, which will start the end of May.

Memorial
The Ladies' Auxiliary of the Midland Fire Department, with a lot of help from the firemen, have at long last erected an outdoor sandstone memorial to those who gave their lives for their country during the last two wars, from the Midland area. This project was begun in 1950.

Couple Honored
Many exciting events have been happening in the William Squires residence at 2730 East 90. First, they received news of the birth of a new grandson born to Mr. and Mrs. Bill Squires, Jr. of Randall, Washington. Then on May 6, the occasion of their 40th wedding anniversary, they were pleasantly surprised by a group of relatives and friends who dropped in at their home for a surprise party.

The honored couple was presented a lovely floor lamp and a beautifully decorated cake. Sharing in the surprise were Mesdames and Messrs. Harry Schaler, Verne Frink, Louie Burkett, Don Thompson, Art Boudreaux, Earl Rowe, Elmer Morud, William Tokarczyk, Sherman Squires, Curtis Squires from Sumner, Bob Lemon from Seattle, Don Squires from Packwood, Mrs. Lila Giraud from Seattle, Mrs. Agnes Olson, Mr. Sherman Squires, Sr., and the Misses Pat Rowe, Linda Frink, and Nancy Squires and Mr. Harry Schaler, Jr.

Then to top off the week of excitement, Mrs. Squires was chosen as the Midland Food Center's Queen for Mother's Day and received many valuable gifts.

Thanks!
Mrs. Peter Tefre wishes to thank all the members of the Midland Orthopedic Guild for the beautiful orchid corsage presented to her for Mother's Day because she was their choice for the Mother of the Year. Mr. and Mrs. Tefre have had 37 foster children and are now presently caring for three children, Mike, Sandy and Neal.

Reporter—Marlene Corrigan LE 7-8545

Midland News

Final meeting of the year for Midland P-TA will be Wednesday, May 20, at 8 p.m. in the auditorium. The following new officers will be installed: President, Mrs. Lyle Landon; 1st vice president, Mrs. Conrad Lea; 2nd vice president, Mrs. Lynn Brogren; secretary, Mrs. Jack Alexander; treasurer, Mr. C. E. Townsend. The program will feature vocal music directed by Mrs. Waletta Carlson and orchestra numbers conducted by Eugene Ahrenolt.

Games Night
The men of St. John of the Woods Parish are sponsoring another of their popular "Evening of Games" Friday evening, May 15, in the parish hall, beginning promptly at 8 p.m. The public is cordially invited and the refreshment hour is in charge of the St. Rita's Circle.

Cub Scouts
Members and families of the Midland Cub Scout Pack 84 were mightily proud of the blue ribbon they were awarded on their booth at the Scout Expo-Sakh-hum in the C.P.S. Fieldhouse, Friday evening, May 1. The boys showed the many interesting and useful articles that could be made from ordinary driftwood gathered from the beaches. Their booth decorated with fish nets, sea shells and glass ball floats, made a perfect background for their projects and drew a lot of attention from the audience. Congratulations, Pack 84!

Bluebirds
The "Little Lillies", Mrs. Don Becker's and Mrs. Ed Cody's Bluebird Group, completed an imaginary trip to Norway recently with a Norwegian luncheon. Guests for the happy occasion were Bonnie Hendricks, Bonnie Wyrick, Barbara Smith, Wendy Leavitt, Carol Burgstrom, Cindy Dimond, Cathy McNabb, Susan Jonas, and their leaders, Mrs. B. Wyrick and Mrs. E. Jonas. Norwegian Flat breads, cheeses, fish, cakes and pies were served by the hostesses, Anna Becker, Deborah Cody, Carol Coleman, Gail Campbell, Judy Hansen, Ada Huffman, Jane Erickson, Christie Evensen, and Linda Yehle. The hostess club also provided entertainment and after their imaginary two-month trip, all the girls decided that Norway is a very interesting country. Everyone wished Jane Erickson and her family a wonderful time on their real trip to Norway, which will start the end of May.

Memorial
The Ladies' Auxiliary of the Midland Fire Department, with a lot of help from the firemen, have at long last erected an outdoor sandstone memorial to those who gave their lives for their country during the last two wars, from the Midland area. This project was begun in 1950.

Couple Honored
Many exciting events have been happening in the William Squires residence at 2730 East 90. First, they received news of the birth of a new grandson born to Mr. and Mrs. Bill Squires, Jr. of Randall, Washington. Then on May 6, the occasion of their 40th wedding anniversary, they were pleasantly surprised by a group of relatives and friends who dropped in at their home for a surprise party.

The honored couple was presented a lovely floor lamp and a beautifully decorated cake. Sharing in the surprise were Mesdames and Messrs. Harry Schaler, Verne Frink, Louie Burkett, Don Thompson, Art Boudreaux, Earl Rowe, Elmer Morud, William Tokarczyk, Sherman Squires, Curtis Squires from Sumner, Bob Lemon from Seattle, Don Squires from Packwood, Mrs. Lila Giraud from Seattle, Mrs. Agnes Olson, Mr. Sherman Squires, Sr., and the Misses Pat Rowe, Linda Frink, and Nancy Squires and Mr. Harry Schaler, Jr.

Then to top off the week of excitement, Mrs. Squires was chosen as the Midland Food Center's Queen for Mother's Day and received many valuable gifts.

Thanks!
Mrs. Peter Tefre wishes to thank all the members of the Midland Orthopedic Guild for the beautiful orchid corsage presented to her for Mother's Day because she was their choice for the Mother of the Year. Mr. and Mrs. Tefre have had 37 foster children and are now presently caring for three children, Mike, Sandy and Neal.

Reporter—Marlene Corrigan LE 7-8545

Among the 10 young men who enlisted in the Navy in Tacoma during April were Larry Garrett, son of Mrs. Vera Christie of 7615 East Vickery road and Byron Woolery, son of Mr. and Mrs. Allen Woolery of 9917 Woodland avenue.

Women's Club
Mrs. Pratt opened her home for the Clover Creek Woman's club. The next meeting is with Mrs. Leroy Gammon on May 21. The Woman's club gave a set of swings for the girls at Rainier School, which are greatly enjoyed.

Grange News
Clover Creek Grange won third place in the dress contest judged at the Pomona Grange meeting at Kapowsin May 2. Through efforts of the Clover Creek Grange, the local sanitary ditch is being kept open on Sundays and holidays. Next meeting of the Grange will be Friday evening, May 15, at 8:00. A building will be disposed of at this time.

Prescriptions INSULIN
Open 9:30 to 9 Weekdays (Closed Sunday)
ASHMORE'S SPANAWAY DRUG
15th & Pacific LE 7-5993

Bluebirds
The "Little Lillies", Mrs. Don Becker's and Mrs. Ed Cody's Bluebird Group, completed an imaginary trip to Norway recently with a Norwegian luncheon. Guests for the happy occasion were Bonnie Hendricks, Bonnie Wyrick, Barbara Smith, Wendy Leavitt, Carol Burgstrom, Cindy Dimond, Cathy McNabb, Susan Jonas, and their leaders, Mrs. B. Wyrick and Mrs. E. Jonas. Norwegian Flat breads, cheeses, fish, cakes and pies were served by the hostesses, Anna Becker, Deborah Cody, Carol Coleman, Gail Campbell, Judy Hansen, Ada Huffman, Jane Erickson, Christie Evensen, and Linda Yehle. The hostess club also provided entertainment and after their imaginary two-month trip, all the girls decided that Norway is a very interesting country. Everyone wished Jane Erickson and her family a wonderful time on their real trip to Norway, which will start the end of May.

Memorial
The Ladies' Auxiliary of the Midland Fire Department, with a lot of help from the firemen, have at long last erected an outdoor sandstone memorial to those who gave their lives for their country during the last two wars, from the Midland area. This project was begun in 1950.

Couple Honored
Many exciting events have been happening in the William Squires residence at 2730 East 90. First, they received news of the birth of a new grandson born to Mr. and Mrs. Bill Squires, Jr. of Randall, Washington. Then on May 6, the occasion of their 40th wedding anniversary, they were pleasantly surprised by a group of relatives and friends who dropped in at their home for a surprise party.

The honored couple was presented a lovely floor lamp and a beautifully decorated cake. Sharing in the surprise were Mesdames and Messrs. Harry Schaler, Verne Frink, Louie Burkett, Don Thompson, Art Boudreaux, Earl Rowe, Elmer Morud, William Tokarczyk, Sherman Squires, Curtis Squires from Sumner, Bob Lemon from Seattle, Don Squires from Packwood, Mrs. Lila Giraud from Seattle, Mrs. Agnes Olson, Mr. Sherman Squires, Sr., and the Misses Pat Rowe, Linda Frink, and Nancy Squires and Mr. Harry Schaler, Jr.

Then to top off the week of excitement, Mrs. Squires was chosen as the Midland Food Center's Queen for Mother's Day and received many valuable gifts.

Thanks!
Mrs. Peter Tefre wishes to thank all the members of the Midland Orthopedic Guild for the beautiful orchid corsage presented to her for Mother's Day because she was their choice for the Mother of the Year. Mr. and Mrs. Tefre have had 37 foster children and are now presently caring for three children, Mike, Sandy and Neal.

Reporter—Marlene Corrigan LE 7-8545

Among the 10 young men who enlisted in the Navy in Tacoma during April were Larry Garrett, son of Mrs. Vera Christie of 7615 East Vickery road and Byron Woolery, son of Mr. and Mrs. Allen Woolery of 9917 Woodland avenue.

Women's Club
Mrs. Pratt opened her home for the Clover Creek Woman's club. The next meeting is with Mrs. Leroy Gammon on May 21. The Woman's club gave a set of swings for the girls at Rainier School, which are greatly enjoyed.

Grange News
Clover Creek Grange won third place in the dress contest judged at the Pomona Grange meeting at Kapowsin May 2. Through efforts of the Clover Creek Grange, the local sanitary ditch is being kept open on Sundays and holidays. Next meeting of the Grange will be Friday evening, May 15, at 8:00. A building will be disposed of at this time.

Prescriptions INSULIN
Open 9:30 to 9 Weekdays (Closed Sunday)
ASHMORE'S SPANAWAY DRUG
15th & Pacific LE 7-5993

Bluebirds
The "Little Lillies", Mrs. Don Becker's and Mrs. Ed Cody's Bluebird Group, completed an imaginary trip to Norway recently with a Norwegian luncheon. Guests for the happy occasion were Bonnie Hendricks, Bonnie Wyrick, Barbara Smith, Wendy Leavitt, Carol Burgstrom, Cindy Dimond, Cathy McNabb, Susan Jonas, and their leaders, Mrs. B. Wyrick and Mrs. E. Jonas. Norwegian Flat breads, cheeses, fish, cakes and pies were served by the hostesses, Anna Becker, Deborah Cody, Carol Coleman, Gail Campbell, Judy Hansen, Ada Huffman, Jane Erickson, Christie Evensen, and Linda Yehle. The hostess club also provided entertainment and after their imaginary two-month trip, all the girls decided that Norway is a very interesting country. Everyone wished Jane Erickson and her family a wonderful time on their real trip to Norway, which will start the end of May.

Memorial
The Ladies' Auxiliary of the Midland Fire Department, with a lot of help from the firemen, have at long last erected an outdoor sandstone memorial to those who gave their lives for their country during the last two wars, from the Midland area. This project was begun in 1950.

Couple Honored
Many exciting events have been happening in the William Squires residence at 2730 East 90. First, they received news of the birth of a new grandson born to Mr. and Mrs. Bill Squires, Jr. of Randall, Washington. Then on May 6, the occasion of their 40th wedding anniversary, they were pleasantly surprised by a group of relatives and friends who dropped in at their home for a surprise party.

The honored couple was presented a lovely floor lamp and a beautifully decorated cake. Sharing in the surprise were Mesdames and Messrs. Harry Schaler, Verne Frink, Louie Burkett, Don Thompson, Art Boudreaux, Earl Rowe, Elmer Morud, William Tokarczyk, Sherman Squires, Curtis Squires from Sumner, Bob Lemon from Seattle, Don Squires from Packwood, Mrs. Lila Giraud from Seattle, Mrs. Agnes Olson, Mr. Sherman Squires, Sr., and the Misses Pat Rowe, Linda Frink, and Nancy Squires and Mr. Harry Schaler, Jr.

Then to top off the week of excitement, Mrs. Squires was chosen as the Midland Food Center's Queen for Mother's Day and received many valuable gifts.

Thanks!
Mrs. Peter Tefre wishes to thank all the members of the Midland Orthopedic Guild for the beautiful orchid corsage presented to her for Mother's Day because she was their choice for the Mother of the Year. Mr. and Mrs. Tefre have had 37 foster children and are now presently caring for three children, Mike, Sandy and Neal.

Reporter—Marlene Corrigan LE 7-8545

Among the 10 young men who enlisted in the Navy in Tacoma during April were Larry Garrett, son of Mrs. Vera Christie of 7615 East Vickery road and Byron Woolery, son of Mr. and Mrs. Allen Woolery of 9917 Woodland avenue.

Women's Club
Mrs. Pratt opened her home for the Clover Creek Woman's club. The next meeting is with Mrs. Leroy Gammon on May 21. The Woman's club gave a set of swings for the girls at Rainier School, which are greatly enjoyed.

Grange News
Clover Creek Grange won third place in the dress contest judged at the Pomona Grange meeting at Kapowsin May 2. Through efforts of the Clover Creek Grange, the local sanitary ditch is being kept open on Sundays and holidays. Next meeting of the Grange will be Friday evening, May 15, at 8:00. A building will be disposed of at this time.

Prescriptions INSULIN
Open 9:30 to 9 Weekdays (Closed Sunday)
ASHMORE'S SPANAWAY DRUG
15th & Pacific LE 7-5993

Bluebirds
The "Little Lillies", Mrs. Don Becker's and Mrs. Ed Cody's Bluebird Group, completed an imaginary trip to Norway recently with a Norwegian luncheon. Guests for the happy occasion were Bonnie Hendricks, Bonnie Wyrick, Barbara Smith, Wendy Leavitt, Carol Burgstrom, Cindy Dimond, Cathy McNabb, Susan Jonas, and their leaders, Mrs. B. Wyrick and Mrs. E. Jonas. Norwegian Flat breads, cheeses, fish, cakes and pies were served by the hostesses, Anna Becker, Deborah Cody, Carol Coleman, Gail Campbell, Judy Hansen, Ada Huffman, Jane Erickson, Christie Evensen, and Linda Yehle. The hostess club also provided entertainment and after their imaginary two-month trip, all the girls decided that Norway is a very interesting country. Everyone wished Jane Erickson and her family a wonderful time on their real trip to Norway, which will start the end of May.

Memorial
The Ladies' Auxiliary of the Midland Fire Department, with a lot of help from the firemen, have at long last erected an outdoor sandstone memorial to those who gave their lives for their country during the last two wars, from the Midland area. This project was begun in 1950.

Couple Honored
Many exciting events have been happening in the William Squires residence at 2730 East 90. First, they received news of the birth of a new grandson born to Mr. and Mrs. Bill Squires, Jr. of Randall, Washington. Then on May 6, the occasion of their 40th wedding anniversary, they were pleasantly surprised by a group of relatives and friends who dropped in at their home for a surprise party.

The honored couple was presented a lovely floor lamp and a beautifully decorated cake. Sharing in the surprise were Mesdames and Messrs. Harry Schaler, Verne Frink, Louie Burkett, Don Thompson, Art Boudreaux, Earl Rowe, Elmer Morud, William Tokarczyk, Sherman Squires, Curtis Squires from Sumner, Bob Lemon from Seattle, Don Squires from Packwood, Mrs. Lila Giraud from Seattle, Mrs. Agnes Olson, Mr. Sherman Squires, Sr., and the Misses Pat Rowe, Linda Frink, and Nancy Squires and Mr. Harry Schaler, Jr.

Then to top off the week of excitement, Mrs. Squires was chosen as the Midland Food Center's Queen for Mother's Day and received many valuable gifts.

Thanks!
Mrs. Peter Tefre wishes to thank all the members of the Midland Orthopedic Guild for the beautiful orchid corsage presented to her for Mother's Day because she was their choice for the Mother of the Year. Mr. and Mrs. Tefre have had 37 foster children and are now presently caring for three children, Mike, Sandy and Neal.

Reporter—Marlene Corrigan LE 7-8545

Among the 10 young men who enlisted in the Navy in Tacoma during April were Larry Garrett, son of Mrs. Vera Christie of 7615 East Vickery road and Byron Woolery, son of Mr. and Mrs. Allen Woolery of 9917 Woodland avenue.

Women's Club
Mrs. Pratt opened her home for the Clover Creek Woman's club. The next meeting is with Mrs. Leroy Gammon on May 21. The Woman's club gave a set of swings for the girls at Rainier School, which are greatly enjoyed.

Grange News
Clover Creek Grange won third place in the dress contest judged at the Pomona Grange meeting at Kapowsin May 2. Through efforts of the Clover Creek Grange, the local sanitary ditch is being kept open on Sundays and holidays. Next meeting of the Grange will be Friday evening, May 15, at 8:00. A building will be disposed of at this time.

Prescriptions INSULIN
Open 9:30 to 9 Weekdays (Closed Sunday)
ASHMORE'S SPANAWAY DRUG
15th & Pacific LE 7-5993

Bluebirds
The "Little Lillies", Mrs. Don Becker's and Mrs. Ed Cody's Bluebird Group, completed an imaginary trip to Norway recently with a Norwegian luncheon. Guests for the happy occasion were Bonnie Hendricks, Bonnie Wyrick, Barbara Smith, Wendy Leavitt, Carol Burgstrom, Cindy Dimond, Cathy McNabb, Susan Jonas, and their leaders, Mrs. B. Wyrick and Mrs. E. Jonas. Norwegian Flat breads, cheeses, fish, cakes and pies were served by the hostesses, Anna Becker, Deborah Cody, Carol Coleman, Gail Campbell, Judy Hansen, Ada Huffman, Jane Erickson, Christie Evensen, and Linda Yehle. The hostess club also provided entertainment and after their imaginary two-month trip, all the girls decided that Norway is a very interesting country. Everyone wished Jane Erickson and her family a wonderful time on their real trip to Norway, which will start the end of May.

Memorial
The Ladies' Auxiliary of the Midland Fire Department, with a lot of help from the firemen, have at long last erected an outdoor sandstone memorial to those who gave their lives for their country during the last two wars, from the Midland area. This project was begun in 1950.

Couple Honored
Many exciting events have been happening in the William Squires residence at 2730 East 90. First, they received news of the birth of a new grandson born to Mr. and Mrs. Bill Squires, Jr. of Randall, Washington. Then on May 6, the occasion of their 40th wedding anniversary, they were pleasantly surprised by a group of relatives and friends who dropped in at their home for a surprise party.

The honored couple was presented a lovely floor lamp and a beautifully decorated cake. Sharing in the surprise were Mesdames and Messrs. Harry Schaler, Verne Frink, Louie Burkett, Don Thompson, Art Boudreaux, Earl Rowe, Elmer Morud, William Tokarczyk, Sherman Squires, Curtis Squires from Sumner, Bob Lemon from Seattle, Don Squires from Packwood, Mrs. Lila Giraud from Seattle, Mrs. Agnes Olson, Mr. Sherman Squires, Sr., and the Misses Pat Rowe, Linda Frink, and Nancy Squires and Mr. Harry Schaler, Jr.

Then to top off the week of excitement, Mrs. Squires was chosen as the Midland Food Center's Queen for Mother's Day and received many valuable gifts.

Thanks!
Mrs. Peter Tefre wishes to thank all the members of the Midland Orthopedic Guild for the beautiful orchid corsage presented to her for Mother's Day because she was their choice for the Mother of the Year. Mr. and Mrs. Tefre have had 37 foster children and are now presently caring for three children, Mike, Sandy and Neal.

Reporter—Marlene Corrigan LE 7-8545

Among the 10 young men who enlisted in the Navy in Tacoma during April were Larry Garrett, son of Mrs. Vera Christie of 7615 East Vickery road and Byron Woolery, son of Mr. and Mrs. Allen Woolery of 9917 Woodland avenue.

Women's Club
Mrs. Pratt opened her home for the Clover Creek Woman's club. The next meeting is with Mrs. Leroy Gammon on May 21. The Woman's club gave a set of swings for the girls at Rainier School, which are

SAFETY CHECK

WITH THE
AMAZING
ANAL
SCOPE

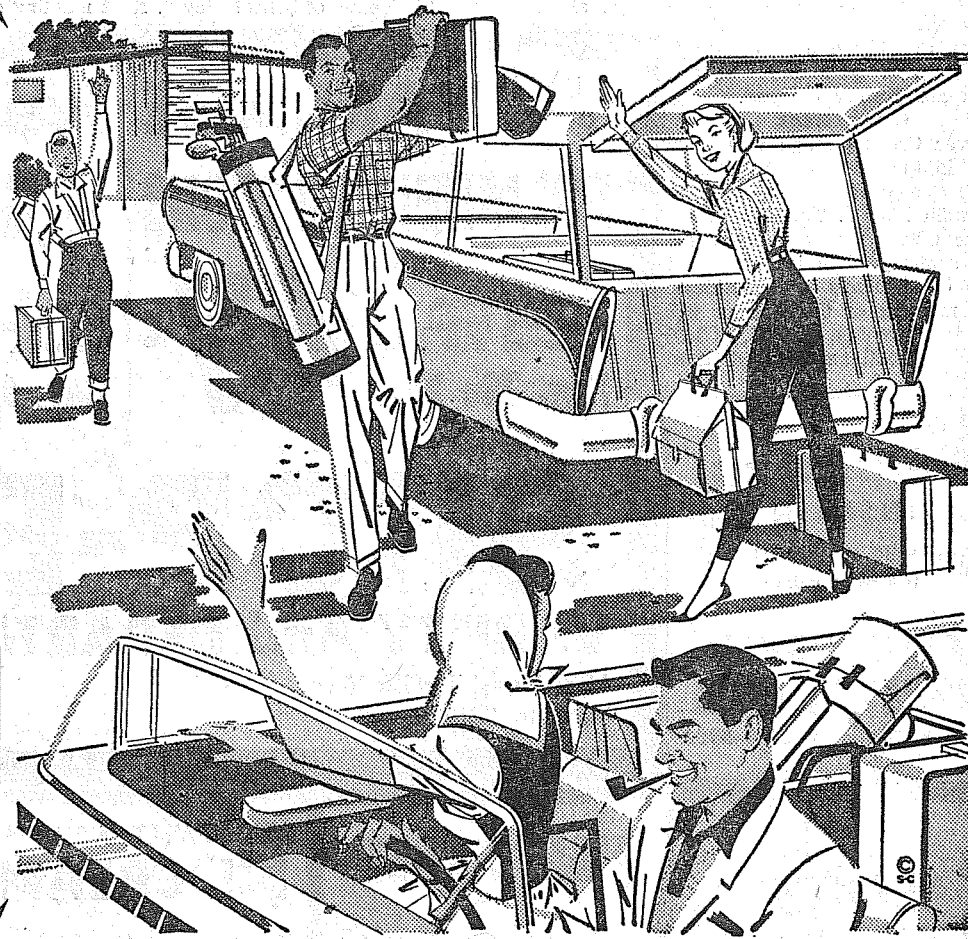

At
BOB'S PLACE

BEFORE YOU GO!

- electronically analyzes troubles that cause missing — stalling — hard starting — low gas mileage.
- electronically pinpoints ignition defects — instantly shows faulty plugs, points, rotor cap — other defects.
- gives the most accurate tune-up analysis ever offered anywhere.

DRIVE IN NOW — have your car tuned for top performance the modern Anal-O-Scope way.

LABOR ON MOST

6-CYL. \$
TUNE
UPS
ONLY **5.50**



FREE PICK-UP
AND DELIVERY
WITH LUBE JOB

GET OUR PRICE
FIRST ON MAJOR
AUTO REPAIRS

FULL 40 MONTH GUARANTEE

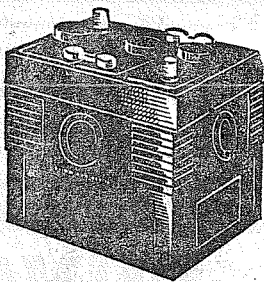

"NIC-O-RAY"
6-VOLT
BATTERIES

\$**16.95**
PLUS EXCHANGE

'CHALLENGER' 6-VOLT BATTERY

30-Mo. Guarantee \$**13.95** Plus Exch.

GATES TIRES

GUARANTEED AGAINST
ALL ROAD HAZARDS

You Can Buy Tires
Cheaper at Bob's Place
Than Anywhere Else



GASOLINE and OIL
at COMPETITIVE PRICES

BOB'S PLACE

AIRPORT ROAD and JAY STREET (24 Years in Parkland) LEnox 7-3395

GAS & OIL AT COMPETITIVE PRICES

Spanaway News

Contrary to rumors, the Spanaway Community club is not disbanding. Present and future plans call for a more active role in the community, a membership drive and improvements to the clubhouse. Under consideration is the establishment of the town of Spanaway to preserve the name of the community and prevent annexation. Residents of the Spanaway area are eligible for Community club membership. Meetings are held at 8 p.m. the first Tuesday of each month at the club hall at 167th and C streets.

WCS

The Woman's Society of Christian Service will meet at the Spanaway Methodist church Tuesday, May 19, at 7:30 p.m., with Mrs. Robert McGinnis in charge of the program. Coffee hour hostesses will be Mrs. Faye Cooley and Mrs. George Schelle.

Preschool

Spanaway Preschool will meet May 19 in the school lunch room. Mrs. Donald M. Palmer presiding. This will be Mother - Daughter night; members are asked to bring a mother and-or daughter. New officers will be installed: President, Mrs. Frank Failey; vice president, Mrs. William Iverson; secretary, Mrs. Lloyd Landgrebe; treasurer, Ray Brammer. Hostesses will be Mrs. Lee Heindelman, Mrs. Bud Whidland and Mrs. Florence Roehr.

The Preschool executive board will meet this (Thursday) evening at 8 at the home of Mrs. Lloyd Landgrebe on South 161st street, Spanaway.

Grandmothers

Spanaway Kan-Do Grandmothers club will meet for noon luncheon May 21 at the fire hall. Following the luncheon a film showing the work of Goodwill Industries will be shown. Members may bring guests. Hostesses are Mesdames Emily Ball, Beulah Ballard, Marion Smith and Emerson Tarpenning.

Grandmothers

Mrs. Edward Flannery received the hand made luncheon cloth awarded by the Spanaway Grandmothers club. The Grandmothers

Flying

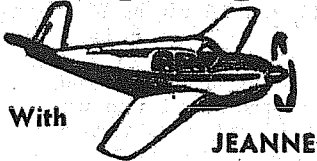

Two students of Tahoma Flying Service have completed their flight training and become Private Pilots. Vernon Young, who is with the Coast Guard, took his flight check in the Signaleers Tri-Pacer while Leo Hearlson, a mechanic for Ben's Truck Parts, took his flight ride in a Tri-Traveler. Leo started his flight training in October.

Dale Brunette, a salesman for Steven Motors, completed his first solo flight in a Tri-Traveler under the instruction of John Macauley. Art Williams, with John Macauley instructing, made a dual cross-country training flight to Port Angeles and return.

Solo cross-country training flights taken this week were: Dick Vanderflute to Portland and return and Chuck Shook to Wenatchee and back Stevens Pass. Art Wing and Bill Black in Art's Ercoupe made a flight to Bremerton and Shelton and return. Rex Yates and his wife, who keep their Bonanza at Thun Field are on a vacation trip to Tucson, Arizona.

Phone your news to Tahoma Flying Service LEnox 1-0442.

EVERETT J. ROGERS

Everett J. Rogers, seaman, son of Mr. and Mrs. O. E. Rogers of 489 South 96th street, is serving aboard the heavy cruiser USS Los Angeles with the Seventh Fleet in the Mediterranean Sea.

Atoll, running in the colors of Elkcam Stable, was out of the money only once in his first 13 races.

wish to thank all who helped to make this project a success.

Improved

Many friends are glad to see Darrell Dugan well and about again after recent surgery. Reporter—Mrs. Oliver Omat, LE 7-6466

Roy News

The annual Roy grade school picnic will be held June 4. Each child is asked to bring 25c for food, also each parent and guest. Anyone planning to bring a guest should contact Mrs. Louise Phelps. The teachers will buy the food.

C. T. Chenery won the Preakness the first time he entered a horse in the Pimlico feature. The horse was Hill Prince. The year 1950.

FENCING HEADQUARTERS

Enjoy
Outdoor
Living
in
Privacy

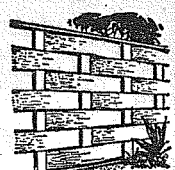

Large
Stock
Cedar
Fencing,
All Types

"DO-IT-YOURSELFERS" . . . CHOOSE THE PROPER
FENCE FOR YOUR YARD WITH OUR
FENCE SELECTOR

Enter
Here

BETTER-
YOUR-HOME
CONTEST



Chambers Creek Lumber Co.

6402 SOUTH TACOMA WAY GR. 2-4494

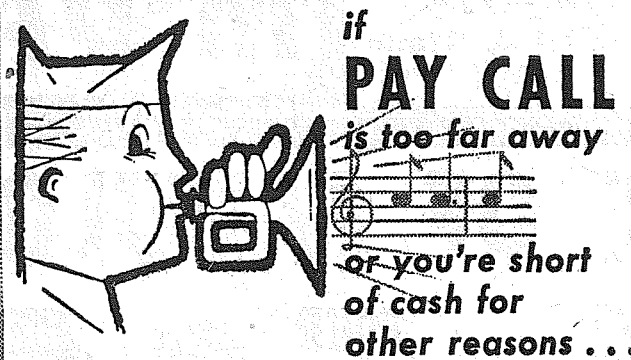

call on the folks
at PUBLIC FINANCE

SPECIAL PLAN FOR ARMED FORCES PERSONNEL
Armed Forces personnel like the special service plan and the experienced way the manager at Public Finance helps them solve their money problems.

CASH LOANS . . . \$25 to \$500

We would like to supply you with the cash you need, any amount from \$25 to \$500 on a sensible plan, hundreds of other personnel are using.

QUICKLY AND PRIVATELY ARRANGED

Arrangements are made quickly and privately at a time suited to your convenience. Public Finance has a reputation for being dependable.

COAST-TO-COAST CREDIT CARD

Your credit record at Public Finance may serve you in times of emergency, transfer, leave or liberty at any one of more than 479 Affiliated offices from coast to coast. Ask for your Credit Card when you get your loan.

CALL, WRITE OR COME IN

If you're on a tight schedule, phone first and we'll arrange for you to come in at your convenience.



6433 S. Tacoma Way GREENfield 4-0641

a-Wondering . . . and a-Wandering . . .

With JACK BROWN

Some weeks I wonder and others I wander and probably many of you wish I'd wander off and forget to come back. However this past week I wandered 6,770 miles, courtesy of the U. S. Air Force and particularly the 1705th MATS (Military Air Transport Service) Group, McChord Field, who were my host. As one of their ten guests from this area, I attended the Aerial Firepower demonstration at the world's largest air base, Eglin, in Florida, traveling aboard a McChord based MATS C-118 plane.

We as citizens of the U.S.A. expect the best possible protection for our homes, families and our country. The Air Force is providing 24-hour-a-day, 365-day-a-year protection for us. This responsibility is accepted by them with the full knowledge of the cost of failure. Air Force personnel are citizens of this country dedicated to accomplishing this vitally important task. Most of us take the services offered us by the Air Force, or any other branch of the service for that matter, for granted, with only partial or no knowledge of their capabilities. The purpose of the demonstration in Florida was to let some 6000 newsmen and community leaders see just how hard and how fast the Air Force could strike back at an enemy in time of need.

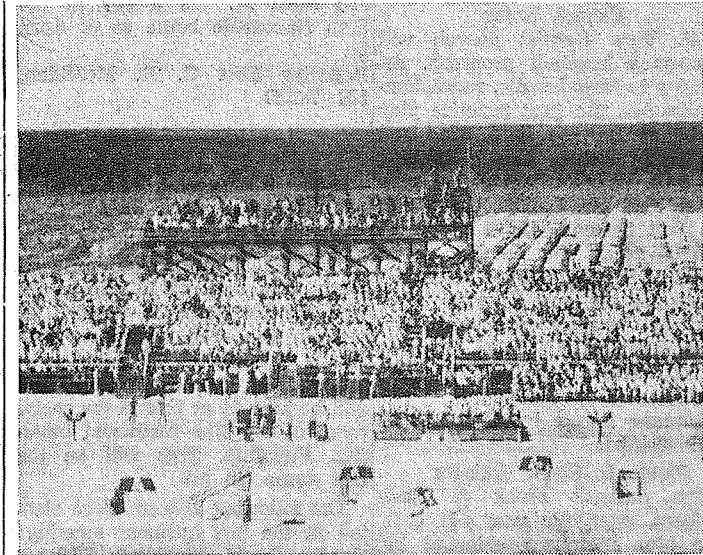

At the start of the demonstration two RF-101 Voodoos made a photo pass over the viewing stands. Above you see the results of that pass. This photo was one of those taken and returned to the viewing stand in exactly 54 minutes. Even Mac, our photographer doesn't give me that kind of service. Following the first fly over came an hour and thirty five minute demonstration of incredible power and speed of delivery on the punches.

To describe in detail what I witnessed in that short period of time would fill a book. A short summary of the program follows: Ground weapons demo; time hack; 4 F 102s in vertical boom; F 102 in air to air rocket demo; F 100 and B-57 in air to air gunnery, demo; F-101B in Nuclear rocket demo; F 100, B-57s and T-33 in sidewinder missile demo; F-104 in 5" HVAR rocket and GAR-8 sidewinder missile demo; F-104 and 4 F-102s in supersonic pass and high altitude intercept; F-104s in industrial and airplane attack and straffing demo; F-100s in versatility and bombing demos, F-105 in low level boom; supersonic toss bombing; high altitude bombing and straffing demo; KB-50 and 3 F-100s in air refueling demo; RB-6s in night photo reconnaissance demo; C130 in rough field landing; 16 F-100s in squadron attack; C-123, C-124, C-130 and C-133 in transport aircraft fly-by; H-21 in photo delivery; KC-135 and B-52 in air refueling demo; B-47s and B-52s in bomber fly-bys; B-52 in simulated nuclear bomb drop; and a 25 min. show by the world famous Air Force precision flying team, the Thunderbirds.

One thing the trip proved to me is that the Air Force is on the ball and packs a terrific punch. With an outfit like that opposing him Mr. Joe Red will think a long time before he starts something. Just remember, the next time you hear a sonic boom, don't cuss; tip your hat and be thankful the Air Force is on the job carrying out its responsibility to train, equip, and maintain a force capable of assuring continuous aerial protection of our country from attack.

We've got some wonderful neighbors to the west of us at McChord. Next time you meet one of them, why not go just a little out of your way to let him know he's welcome in our community.

U.S. Airforce Photo.

FREE!



Prove to Yourself that You CAN Learn How to Fly!

If you can drive a car, you can learn how to fly! To prove it to yourself make your appointment now for your FREE DEMONSTRATION FLYING LESSON! See how easy flying really is. Many students solo after only eight hours of flying time.

Young and old — men and women — thousands each year are making their dreams of flying come true. It takes no special talent. Our airplanes are modern — our instructing techniques the best!

FOR DETAILS, CALL

TAHOMA FLYING SERVICE

SPANAWAY AIRPORT LEnox 1-0442
185th and Pacific



POT ROAST

U.S. CHOICE GRADE
BLADE CUTS YOUNG
STEER BEEF —
A THRIFTWAY
SPECIAL LB.

45^c

ROUND BONE

Pot Roast lb. 59^c

GROUND BEEF

FRESH GROUND
THRIFTWAY TOP
QUALITY LB. 43^c

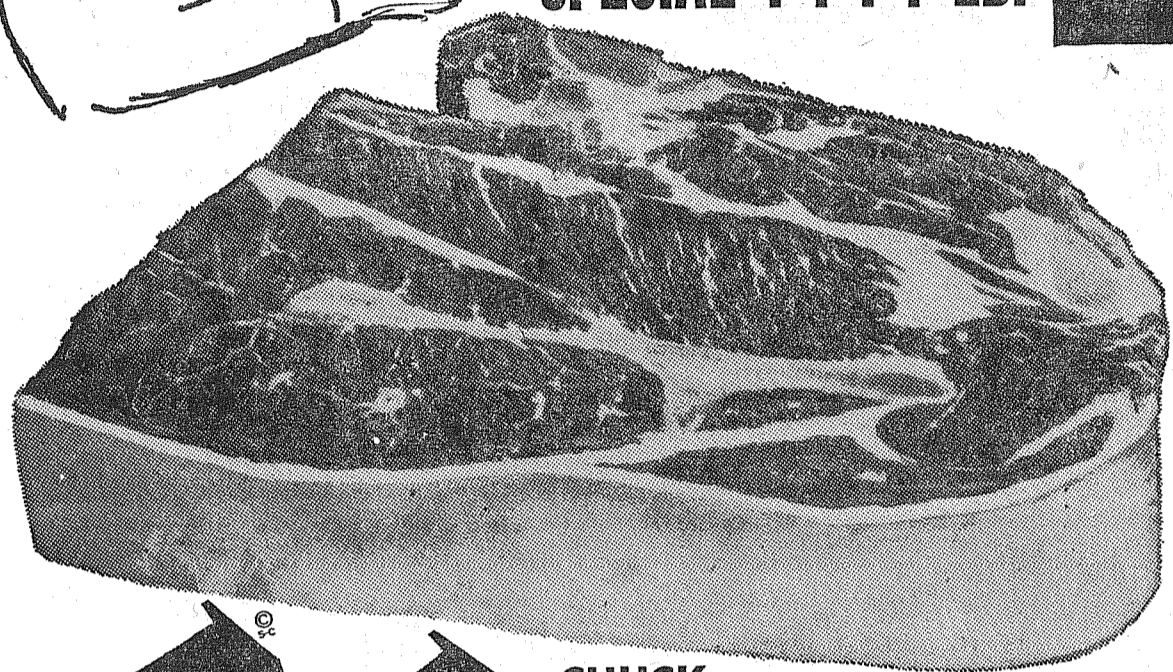

PRE-TRIMMED
TENDER TASTY

CHUCK

Steaks lb. 69^c

AD PRICES EFFECTIVE THURSDAY, FRIDAY AND SATURDAY, MAY 14 - 15 - 16 — LIMIT RIGHTS RESERVED.

Thriftway Produce

LARGE CRISP HEADS ROMAINE

LONG SPICY
LEAVES FOR
TASTY SALADS! **9^c**
EACH ONLY

Large, Crisp Bunches
Radishes, Onions 3/10^c

Firm, Ripe
Jumbo Avocados 2/25^c

Firm Red Slicers
Ripe Tomatoes lb. 19^c

Calif., New Crop, Jumbo Size
White Onions lb. 10^c

Vol. No. 8 Cook Book "Hamburgers and Hot Dogs" Now on Sale at Thriftway Each 39^c

PEANUT BUTTER

Sunny Jim Brand,
Creamy or Crunchy
Fine for School
Lunches — 18-Oz. . . .

45^c

APPLE JUICE

Tree Top
Quart Jars
For Only 4/\$1

PRESERVES

Sunny Jim
Strawberry
20-Oz. Glass 35^c

WESSON OIL

For Frying,
Baking or
Salads — Qt. 49^c

SYRUP

Sunny Jim, Real
Northwoods Flavor
24-Oz. Bottle 29^c

SHURFINE MEAT PIES 8-Oz., Frozen 5/\$1	SUNNEE PATIO STEAKS 15-Oz. Frozen 89 ^c	SUNNEE CUBED STEAKS 8-Oz., Frozen 49 ^c	ROSARITA MEXICAN DINNERS 12-Oz. Frozen 59 ^c	ROSARITA MEXICAN TORTILLAS 8-Oz., Frozen 25 ^c
--	---	---	--	--

Carousel Candies
MARSHMALLOW
PEANUTS ^{1 1/2-lb. Package}
OR
TOASTED
BONES
1-Lb. Pkg. **49^c**

Looking Glass Foods
Looking Glass—2-lb. Pkg.
Kidney Beans 33^c
Looking Glass—1-lb.
Blanched Peanuts . . 29^c
Looking Glass—7 1/2-Oz.
Large Tapioca 29^c

BETTY CROCKER
BUTTERMILK
PANCAKE
MIX 4 Lb. Pkg. **53^c**

FIRESIDE ASSORTED
COOKIES **\$1**
Reg. 29^c
Value 4 Pkgs.

Cheese and Chackers

JAR CHEESES

KRAFT 5-OZ. GLASSES.
MIX 'EM OR MATCH 'EM.
YOUR CHOICE **5/\$1**

CHEESE SPREAD

TASTEWELL 2-LB. LOAF —
IT'S DELICIOUS AND
PRICED RIGHT! **59^c**

Darigold Cheese Daisy Medium 1-Lb. 49^c
Ritz Crackers 1-Lb. 29^c
Krispy Crackers 1-Lb. 19^c
Mild Cheese Or Medium Miss Wisconsin 1 1/2-Oz. Pkg. 59^c

CATSUP

Snider's
14-oz. Btls
15c Each
or Just **7/\$1**

Dairy Department
MEDIUM AA
EGGS **\$1**
3 Shur-Fresh DOZ.

SHUR-FRESH—QUARTS
Fresh Milk Ctn. 24^c
SHUR-FRESH—PINTS
Half & Half Ctn. 31^c
DARIGOLD BRICK—1/2-GAL.
Ice Cream 99^c

BEST FOODS FOR FINEST SALADS! QUART JAR

MAYONNAISE 57^c

PILLSBURY WHITE, YELLOW, SPICE OR CHOC. FUDGE

CAKE MIXES 5/\$1

18-Oz. Pkgs.

SUMMIT VIEW THRIFTWAY

AIRPORT AND CANYON ROADS

Rodger Lunde in Installation 11th

Meeting Monday evening in Sun-shine hall, Rodger Lunde Post and Auxiliary No. 5052, Veterans of Foreign Wars, installed new officers. Mrs. Joe Coyle, president, conducted the business session. Delegates and alternates to the

Department Convention in Tacoma in June were chosen. Plans for a booth at the American Lake carnival were discussed; the Post will assist the Auxiliary in the project. Members of the Auxiliary elected as delegates and alternates to attend the 3rd District convention in Orting are Mrs. Guy Steele, Mrs. Richard Anderle, Mrs. Joe McGarr and Arthur Neff. Other members planning to attend are Mrs. Joe Coyle, president, Mrs. Arthur Mitchell, Mrs. Robert Surplus, Mrs. Ralph Rawley and Mrs. Jim McGuire.

FENCING
Designers and Builders
EXPERT WORKMANSHIP
REASONABLE PRICES
Easy Monthly Payments
VAUGHAN'S
84th & Pac. Ave. GR 4-9515

NOW HEAR THIS!!

The Parkland Business Club will hold their regular meeting Wednesday, May 20th at 7:00 p.m. at the Community Club House.

The Following Parkland Businessmen Are Invited as Our Guests

AL SOINE—SOINE'S SHOE STORE
MR. SMITH—PARKLAND WALLPAPER & PAINT

Presenting This Ad Will Entitle These Gentlemen to the Buffet Dinner Served by the

PARKLAND GRILL

508 Garfield St. LE 7-5135

STOP - GAS UP!

MEET AN OLD FRIEND
OPEN AND READY TO
SERVE YOU!

FLETCHER'S TEXACO SERVICE

9827 Pacific Avenue
Across From Park-N-Shop

M. M. Fletcher, owner
FORMERLY OF FLETCHERS MARKET

Bethel Silver Tea Today Features Colorful Ceremony

The Tea, an annual event sponsored by the Bethel Girls Club is scheduled to get underway this afternoon at 2 p.m. in the Senior High School's gymnasium. The program, as in the past, is open to all women in the Bethel area with the Bethel students' mothers being especially invited.

Following the coronation ceremony Harry Sprinker will crown Queen Carol, the officers for the Girls Club for next year will be installed. Serving in the role as the installing official for the program will be Beth Scearce who will help install the five officers who were recently elected by the Bethel girls. Officers to be installed include: Alice Tibbitts, president; Gloria Hamblin, vice president; Jeanette Leedom, secretary; Lynn Clark, treasurer; and Marsha Selden, student body representative.

The girl chosen to be the most outstanding girl at Bethel High school this year will be presented the Harry Sprinker Trophy. As yet, the name of the girl has not been disclosed and will not be announced until the time of the presentation. A number of other awards, letters and pins will also be presented as part of the Silver Tea by Miss Dorothy Kappahn, advisor of the Girls Club and the Silver Tea.

Included in the Tea will also be a style show in which a number of the Bethel Home Economic students will model the clothes they have fashioned this year in their classes. The serving of tea and

Franklin Pierce Menu

Monday
Mashed potato, browned pork in gravy, buttered corn, bread and butter sandwich, oatmeal cookie, milk.

Tuesday
Spaghetti, French bread with garlic butter, cabbage and raisin salad, fruit jello, milk.

Wednesday
Toasted cheese sandwich, green beans with chopped bacon, celery sticks, apple crunch, milk.

Thursday
Vegetable soup, crackers, hot dog, potato chips, rice custard, milk.

Friday
Creamed tuna on baking powder biscuits, carrot sticks, plum sauce, milk.

Notice

At the organizational meeting of the Board of Directors of Franklin Pierce School District No. 402, Pierce County, Washington, held Tuesday, April 7, 1959, Mr. Matt Manley was re-elected Chairman of the Board and Louise D. Lynd was appointed Secretary of the Board.

All regular meetings of the Franklin Pierce School board are held at 8 p.m. on the first Tuesday of each month at the Franklin Pierce Administration Building, corner of 112th and Portland Avenue, Tacoma 44, Washington.

Visitors are always welcome. Louise D. Lynd Secretary of the Board School District 402

Ernie Oravetz of Tampa, Fla., former Washington outfielder, is back with Chattanooga of the Southern Assn. He hit .320 there in 1958.

refreshments in the school's lunchroom will follow the program.

Quickie Shine Spray

The No. 1 Aerosol Shoe Polish
Ask for It at Your Local Repair and Shoe Store

SPECIAL OCCASIONAL CHAIRS

Hardwood frames, no sag spring base. In aqua, brown tweed, green tweed.

\$10.95
SWING AND ROTO
ROCKERS
(Regular 49.50 to 59.50)
\$35 & \$45

PARKWAY FURNITURE

Open 'til 9:00
14103 Pac. Ave. LE 7-3941

Norwegian Lodges To Celebrate 17th

In celebration of May 17th Norwegian Independence Day, Embelia No. 2 Daughters of Norway and Norden No. 2 Sons of Norway are proudly sponsoring an outstanding program open to the public, to be held in the Tacoma Armory located at 11th and Yakima, Sunday afternoon, May 17th at 2:30 p.m. Tickets may be purchased in advance at Sherman Clay and Gunderson's Jewelry in downtown Tacoma, and also at Paulson's Appliance at 11th and K st.

A "Barnetog," children's parade, with all participants in Norwegian dress will lend a note of color to the festivities. Music for the parade will be played by a twenty piece accordion band from the Herb Erickson Accordion Studio.

Thor Tollefson will be the speaker and an attractive program will be presented.

LAF

LE 7-4984 330 Garfield St.

WILL BE CLOSED

FROM MAY 16 TO JUNE 1 FOR VACATION.

General Sheet Metal Work

Special Attention to Special Equipment

RAU MFG. CO.

LEnox 7-7372

DEPENDABLE PHARMACY SERVICE

Bob Vaughan Owner

VISIT OUR BABY DEPT.

FOR Shower Gift Items

Everything for the Baby from Personal Needs to Clothing and Toys.

Parkland Rexall Pharmacy

Pacific Avenue & Airport Road
LEnox 7-8636

INTEGRITY • SERVICE • SAFETY

ALSO VILLA PLAZA IN LAKEWOOD



The freckled-faced nine-year old opening a savings account with his earnings is an important and respected addition to the Family Savings Center.

A MUTUAL SAVINGS INSTITUTION
Pacific Federal Savings
and Loan Association
Bellingham • Seattle • Tacoma
Longview • Portland • Eugene

Canyon Road News

Don't forget! Tonight at the Canyon Road Community club; guest speaker, Mr. Donna Sorbo; 8 p.m.

Garden Club

Mrs. Joseph L. Hunt, well known authority on rock gardens and their plants, will be the guest speaker for the Canyon Road Garden club Wednesday, May 20, at 7:30 p.m. at the Canyon Road Community hall. For roll call, members will wear hats made mostly of flowers. There will be nomination of officers. Hostesses will be Mrs. L. B. Dolsing, Mrs. Walter Hansen and Mrs. Keith LaRose.

Surprise Shower

A surprise baby shower honored Mrs. Donald Hansen recently when the ladies of the Canyon Road Community club auxiliary presented her with a beautiful folding high

PROMPT PERSONALIZED
PRESCRIPTION SERVICE

TED SWANSON
INSULIN - VITAMINS
Downtown Prices
Pay Phone Bills Here
PLENTY OF FREE PARKING
TINCHER'S PHARMACY
8227 Park Ave. GR 4-3344
Across from Fern Hill P. O.

VALVE SEATS INSTALLED

Complete Motor Rebuilding, Head Surfacing, Piston Grinding, Brake Drum Turning, Boring, Pin Fitting, Key Seating, Lathe and Press Work, etc.

Rupe Machine Works and Garage

AUTOMOTIVE & INDUSTRIAL WORK
13411 Pac. Ave., P.O. Box 2445, Parkland 44, Wn., LE 7-7450

SEE THE NEW 1959 LINES

Schwinn Bicycles — Savage Lawnmowers
Motor Scooters — Go-Carts

LAWNMOWER SHARPENING, ENGINE PARTS & REPAIRS, AND BICYCLE RENTALS

PARKLAND CYCLE & KEY

11021 Pacific Avenue LE 7-5772

EVERYONE Likes Bargains

MEN'S SUMMER WEIGHT SOX

Elastic Top or Full Length, Nylon Reinforced Heel and Toe, 5-month Guaranteed Wear, Grey and White, Random Sizes 10½ - 13.....

5/\$1⁰⁰

MEN'S WESTERN & DRESS BELTS

¾", 28 - 44, Black, Brown and Embossed. Many Handsome Styles and Patterns. Values to \$1.98.....

\$1

MEN'S CHAMBRAY SHIRTS

Lightweight, Large Selection. Excellent for Working in Yards, Etc. Sizes 14½ - 17.....

79¢

MEN'S T-SHIRTS

Flat Knit, Lightweight, Full Cut, Small, Medium, Large. A Wonderful Value. Boys' Sizes 4 for \$1.00, Mens'.....

3/\$1⁰⁰

MEN'S SWEAT SHIRTS

Medium Weight. Set in Sleeves. White & Grey. Nylon Reinforced Trim. Name Brand Manufacturer. Sm., Med., Large & Extra Large. Regular \$1.79 Value.....NOW

\$1

MEN'S WORK SOCKS

Part Wool, Cotton & Rayon. 49¢ Value.....

3 Pairs For \$1⁰⁰

MEN'S WORK PANTS

Suntan, Grey, & Black Jeans. Large Stock. Nothing Wrong, Just Small Sizes 28 - 29. All Leg Lengths. Values to \$3.98 For.....

\$1.99

MEN'S BRIEFS

Nylon Reinforced, Selected Yarns, Sizes Small, Medium and Large.....

3/\$1⁰⁰

OPEN 9 TO 9 WEEK DAYS — 10 TO 6 P.M. SUNDAYS

SEYMOUR'S

9714 PACIFIC AVENUE LE 1-0661

SALVAGE MART

13014 PACIFIC AVENUE—HRS.: 10-6; FRIDAY 'TIL 8
— OPEN SUNDAYS 10 A.M. 'TIL 6 P.M. —

WOMEN'S AND CHILDREN'S OIL SKIN 100% WATERPROOF
GUARANTEED \$8.95 VALUE—4 COLORS

RAINCOATS \$1.98

STERLING 3 Pound — Plaid Wool Lining SLEEPING BAGS \$6.95	CROWN — Reg. \$1.19 FLOUR 10 lbs. 49¢
SPORTAIR AIR — 31 x 72 MATTRESS \$2.79	LIBBY'S TOMATO — No. 2 Cans JUICE... 10/\$1⁰⁰
G & H BROWN 1 Pound Pkg. SUGAR.. 2/25¢	ROYAL FACIAL TISSUE 5 BOXES \$1⁰⁰
4 ROLL — THRIFTY PACK TOILET TISSUE..... 29¢	NALLEY'S POTATO — Reg. 39¢ SALAD 15 OZ. 29¢
NALLEY'S MACARONI — Reg. 39¢ SALAD With Mayonnaise 29¢	6-PIECE FILE SETS \$1.19
PURINA 25 Pounds DOG CHOW \$2.59	Friskie 15-Oz. (no limit) Can CAT FOOD 10¢

These are not so called "Advertised Specials", they are EVERYDAY selling prices and are therefore subject to stocks on hand.

chair. Games were played, prizes going to Mrs. Barbara Ladwig and Mrs. Dugwyler. A delightful luncheon was served.

Congratulations
Congratulations to Mrs. Everett Dickson on her election as president of the Puyallup Junior High School P-TA; she was also chosen as a delegate to the state P-TA convention in Spokane. Mrs. Dickson is president of the Waller Road Ladies Auxiliary.

Reporter—Mrs. John Folk, LE 7-5801

BOAT RENTALS



WEEKLY FISHING REPORT:
Fishing has improved. Weight limits in 8-10 fish. One fish brought in this week weighed 7½ lbs. and was 26" long.

COMPLETE LINE OF FISHING TACKLE
BILL'S BOAT HOUSE
173rd on the South End of Spanaway Lake—LE 1-0387

ALL THROUGH YOUR HOME



Super-Kem-Tone
Even if you have never painted, you can give walls and woodwork a uniform coat of color... with this velvet-smooth paint.

STEP LADDERS

4' \$2.99
5' \$3.89
6' \$4.79

Hours: Week Days 8 - 7
Sundays 8 - 4

SOUTH END PLUMBING & HARDWARE

185th & Pacific Ave. LE 7-4100

BIG BEAR GOES ALL OUT WITH A SENSATIONAL 25th ANNIVERSARY SALE

CHECK THIS AD - IT'S LOADED WITH BIG VALUES ON NATIONALLY KNOWN, FAMOUS QUALITY GROCERY ITEMS!

Big Bear has a well-earned reputation among Seattle-Tacoma area shoppers for the tremendous selection of nationally known brands they carry at the lowest possible prices. Come in and see the 25th Anniversary Celebration specials!

BE SURE TO NOTICE THE TERRIFIC MONEY-SAVING VALUES ON FRESH PRODUCE AND GUARANTEED MEATS!

The Produce and Meat Departments of your local Big Bear store are loaded with Celebration specials that are deserving of your immediate attention. We guarantee the same high quality you always expect at Big Bear, but bargains on all!



<p>WESTERN MAID MARGARINE Here's a budget stretching buy on one of your favorite spreads! 1-POUND YELLOW CUBE</p> <p>17^c</p>	<p>VAN CAMPS BRAND PORK & BEANS Now is the time to lay in a supply of this favorite summer time food! NO. 2 1/2 CAN FOR</p> <p>23^c</p>	<p>FRESH GRADE 'AA' LARGE EGGS Big Bear guarantees every one to be absolutely farm fresh to you! PER DOZEN ONLY</p> <p>37^c</p>	<p>FROZEN LEMONADE Tip Top Brand Packed by Minute Maid - your guarantee of quality! 6-OUNCE CAN</p> <p>10^c</p>	<p>WHOLE, SLICED, DICED, SHOESTRING or CUT LIBBY FANCY BEETS Come in and take your choice of this tremendous variety, but be sure to make your shopping trip during the Big Bear 25th Anniversary Celebration Sale. That's because you'll never have a better opportunity to make better savings on your favorite nationally brands. Shop Big Bear tomorrow!</p> <p>No. 303 Cans for only 39^c</p>
---	---	---	---	--

JELLO, ALL FLAVORS Per Pkg. **7^c**
This is another tremendous 25th Anniversary saving now being featured at your local Big Bear store!

HILLS BROS. COFFEE 1-lb. Can **69^c**
Your choice of Regular or Drip grind, and now featured at a terrific saving at all Big Bear stores!

BIG BEAR ICE CREAM Per Qt. **39^c**
Take your choice of flavors—Big Bear guarantees them all to be extra rich and really delicious.

FRESH COTTAGE CHEESE Per Pint **25^c**
MEDOSWEET—Creamy or Country Style—the perfect ingredient for all summer salads featuring fruit!

100% LIGHT MEAT DOMESTIC TUNA 4 No. 1/2 Cans **89^c**
SEA GLORY, Packed in Oil — Here is another special value that is Big Bear's way of saying thanks for the faithful patronage that has made this 25th Anniversary Celebration possible!

SELECTED U.S. No. 1 POTATOES **4^c** lb.
CALIFORNIA GROWN SHAFTER WHITES SIZE A EXTRAS-WASHED

FRESH ASPARAGUS **15^c** Per Lb.
Washington State grown U.S. No. 1 Grade, select, long, thick, tender green spears. Home can or freeze!
Wash. State Ungraded Asparagus.....Lb. 10c Per Lb.

WINESAP APPLES **10^c** Per Lb.
Extra Fancy, crisp and juicy all-purpose apples. Remember, fresh Rhubarb-Apple pie is simply wonderful!

D'ANJOU PEARS **15^c** Per Lb.
Extra Fancy, firm-ripe and flavor full. Serve delectable Sunlight Salad tonight!

GLADIOLA BULBS—Straight or mixed colors—Plant now at this low price. 3 Dozen for 1.00
ALSO — Geraniums, Petunias, Zinnias, Asters and Tuberos Begonias.

Best Foods MAYONNAISE Per Qt. **57^c**
Light, non-greasy and always easily digestible. This is another Celebration value!

FRUIT COCKTAIL 4 No. 303 Cans **89^c**
Dole—Here is another big 25th Anniversary Celebration special for salads or just plain!

Cut Green Beans 6 No. 303 Cans **95^c**
YES MADAME—Fancy. Preferred quality

Libby Peas 5 No. 303 Cans **89^c**
Garden Fresh flavor and a bargain price.

Niblets Corn 4 12-Oz. Cans **69^c**
Whole Kernel — A favorite brand and a buy!

Gold Medal Flour 10-lb. Bag **99^c**
A good buy on a Northwest kitchen favorite.

Scott Napkins 2 60 Ct. Pkgs. **25^c**
Sturdy and attractive for table use.

Scott Toilet Tissue 4-roll Pkg. **43^c**
Soft, strong and absorbent tissue.

Dash Detergent 25c Off Jumbo Size **22^o**
A really good gargain on a favorite.

Luncheon Meat 12-Oz. Cans **39^c**
PEACOCK—Quick to serve; delicious.

7-Up Beverage 2 28-Oz. Bottles **45^c**
This is a CCA award item; stock up!

Peanut Butter 18-Oz. Jar **53^c**
SUNNY JIM — Easy to spread. CCA item!

Potato Chips triple pack **49^c**
NALLEY — An economical buy in the triple-pack, and this is another CCA award item.

FRESH! RHODE ISLAND RED CHICKENS 4 to 6-lb. Avg. **35^c** lb.
ROASTING HENS **35^c** lb.
A treat the whole family will enjoy for any meal.

LOIN PORK SALE

LOINS OF PORK LB. **47^c**
Your choice of a whole or either half at this Celebration price.

LOIN PORK ROAST LB. **47^c**
These are tenderloin ends averaging 4 to 5 pounds in weight.

COUNTRY SPARERIBS LB. **45^c**
STYLE A wonderful dinner item that's just as economical as delicious.

CENTER CUT PORK CHOPS LB. **55^c**
Corn-fed pork and extra nice and lean. Shop at Big Bear, save.



IMPORTED CHINAWARE SPECIAL \$1.99
Moss Rose pattern — 10 inch and 6 inch plate plus a cup and saucer. Other pcs available

BIG BEAR
A DIVISION OF **Lucky STORES**

Prices Effective Wednesday Noon Through Saturday
Store Hours: 9 to 11, Weekdays; Sunday, 9 to 9
133rd at Pacific Parkland

FRESH - LEAN GROUND BEEF Big Bear's own top quality!
Lb. 39^c

FRESH CHICKEN HALIBUT Your choice of a whole or half.
Lb. 29^c

DREAMS FOR SALE! COMPLETE LISTINGS IN REAL ESTATE

WE CAN LOCATE THE DREAM HOME
YOU WANT AND DESERVE

Complete Real Estate Coverage

HOMES, new and old, for sale, rent, lease.

LOTS for homes, business or industry.

BUSINESS sites and buildings for sale, rent or lease.

LOOKING FOR INCOME PROPERTY? See Us First. We have a large listing of fine values. You can be sure of getting an Honest Deal. Call Now . . .



LOOKING FOR A BUYER? For fast sale, best price and full legal protection . . . list with us. We have an aggressive sales staff, complete advertising service . . . and real estate "know-how"!

Bring Your Home Owning Requirements to Us! We Have Just What You Want!

Classified

Page 8 Thursday, May 14, 1959 The TIMES JOURNAL

Sunny Dale **FOUND**
Margarine 5/89c
Silk TOILET
Tissue 4/23c
Oxydol Large 31c
Krispy SODA
Crackers 1-lb. 25c
Sharp
Cheese lb. 55c
Oranges lb. 10c
Lettuce Head 2/19c
Bologna lb. 45c
Franks lb. 53c
Pork Roast lb. 39c

ECONOMY KITCHENS
Remodeling - Kooking & Siding Foundations
LORD'S
CONSTRUCTION CO., INC.
10426 Pacific Avenue. LE 7-5779
FLOWING, garden work, mowing, rotovating, small dozing work. R. D. Beeler, LE 7-4940. 3cft

UPLAND SLAB WOOD
CALL LE 7-5844
BASKET LUMBER CO.
PRICE Estimates, all types concrete work, foundations, new construction. GR 2-3833. 3cft

HOME PLUMBING & HEATING CO.
REPAIRING, REMODELING NEW CONSTRUCTION
1017 So. 112th
Call Day or Night
LE 7-4615

Gibbons
FOOD CENTER
SPANAWAY

Business Service 3
BULLDOZING, Lang Clearing, Excavation, Grading and Gravel. LE 7-5112. 3cft

ART'S SHOE SHOP
Shoes for the Entire Family
EXPERT SHOE REPAIRING
315 Garfield St.
Between 121st and 122nd
Opposite Parkland Postoffice

BULLDOZING, Grading, Backfilling, Excavating, Trees removed; no job too small; hour or contract. LE 7-7583, LE 1-1974. 3cft
STUMP LIFTING - By special machine. Problem stump specialty. No powder, no dozer. Sander, 6401 Fairview Road, Puyallup, LE 7-3897, LE 7-8155, LE 7-8885. 3cft

South End Auto Wreckers
USED PARTS - Motors, Transmissions, Tires, Batteries. We buy Junk Cars. Also Custom welding by Joe's Welding. 1 Mile East Roy on Mt. Hwy. Spanaway LE 7-6534

SEPTIC TANKS CLEANED - Contents hauled away. Don Redford, 3232 So. Fairview, LE 7-7334. If no answer call GR 2-9222. 3cft

CALL POCHTEL FOR Expert T.V. Repair
Satisfaction Guaranteed
Free Tube Testing
140th & Pacific LE 7-8624

SEPTIC TANKS & WATER LINES INSTALLED. Riley Brothers, Phone LE 1-0987 or LE 7-3201. 3cft

REMODELING
Free Estimates
Clark Construction Co.
LE 7-6628

SCREENED TOP SOIL - No rocks or roots. Crushed Rock, Drain Gravel, Full Dirt and Screened Road Gravel that packs. Hilltop Gravel Co., 23rd Ave. S.E., Puyallup, TH 5-2195. 3cft

TOP SOIL SANDY LOAM
LE 7-6391
LAWN & GARDEN WORK; Rotovating, Grading. LE 7-7559. 3cft

SEPTIC TANK CLEANING
Prompt Service
C. V. HUTSON
GR 4-3980 GR 2-7038

TAP, ACROBATIC, BALLET and BATON classes; all ages. Mildred Keller, LE 7-7881.

RADIO and SERVICE
ABC ELECTRONICS
Garfield & C Streets
LE 7-4900

GRAVEL FOR FILLS; driveway gravel; clean sand. LE 7-6391. 3cft

WELL DRILLING
Berkeley Pumps
• JETS
• SUBMERSIBLES
• CENTRIFUGALS
• TURBINES
Call LE 7-7281

TACOMA PUMP & WELL DRILLING CO.
14619 PACIFIC AVENUE
Terms Trades

FOUNDATIONS - New additions; free estimates; financing. Work guaranteed. GR 4-2002. 3cft

JACK SHANK'S
Refrigeration Service
Parts & Service for All Makes
LE 7-0178

TIRES NEW - USED - RECAPS
Nation Wide Guarantee
GUARANTEED RECAPS \$10.95
7.50x14 Exchange Plus Tax
Liberal Budget Terms
TIRES ARE OUR BUSINESS - NOT A SIDELINE
Rays OK **TIRE STORES**
9639 Pacific Avenue LE 7-7355

GEORGE PURDUE - Plumbing, Heating, New work, remodeling, repairs. Phone LE 7-4477. 3cft
SMITH CABINET SHOP - REMODELING, carpenter work, kitchen cabinets, we stock and cut glass; 1839 South Park, Spanaway, LE 7-4855. 3cft

Lost And Found 6
LOST - Child's special glasses in pale blue case, between Brookdale school and 131st on Sheridan, reward. LE 7-6035. 6cft

Real Estate 9
82ND & MCKINLEY
Three bedroom rambler, attached garage, large living room with fireplace, dinette, breakfast nook, 4 piece bath, oodles of built-ins, large closets, automatic oil furnace level lot 75x120. Asking \$13,000. Will sell FHA. Call Ralph Decker, GR 4-9579. Rd-1

Webb Electric Co.
8240 B Pacific Ave.
GR 2-2902
ELECTRIC HEAT
All Types
Terms Can Be Arranged
FREE ESTIMATES
EMERGENCY PHONE
LE 7-4437

McKinley Hill Realty
6311 McKinley Ave. GR 4-9579
Member Tacoma Real Estate Board
Multiple Listing Service

PARKLAND REALTY CO.
Jennie L. Grodvig
Insurance of All Kinds
Notary Public
Est. in Parkland Since 1941
LE 7-8609 Office
302 Garfield St., Parkland
Jennie and Al Grodvig, LE 1-1210
Edna Taylor, LE 7-3556
Lloyd Brooker, TH 5-2110
"Deal with the people who give you their personal attention"
Member of Multiple Service

ACE DIRT MOVING CO.
Bulldozing - Ditching
TOP SOIL - GRAVEL
SEPTIC TANKS and DRAIN FIELDS
Phone TH 5-2452

Parkland Heating Co.
All makes of furnaces for sale; Specializing in Williams OIL 'O' MATICS; Oil, Gas, Hot Water Installations. Service; reasonable; 755 South 108th. Lenox 7-4045. 3cft

SPANAWAY ELECTRIC CONTRACTORS
Residential & Commercial Heating Specialists
LE 7-7064 LE 7-4792

NEAT BEAUTY SHOP
GR 2-7628
6314 McKinley Avenue

Hot Water Heating Residential and Remodel Work
CORNELL
PLUMBING & HEATING
Lenox 7-7293

Fuel 4
FOR SALE - Heavy planer ends, Small and large loads. EICHELLER FUEL, Puyallup TH 5-2857. 4cft
UPLAND SLAB WOOD, 2 cords \$14. LE 1-3306. 4cft

Help Wanted 5
CLERK (TYPIST for general office work with some knowledge of accounts receivable; must have own transportation. Write P. O. Box 2008, Parkland. 5cft
WANTED - Beauty adviser for Studio Girl Cosmetics; no experience necessary; will train. Write Anita McDonell, Rt. 2, Box 274, Gig Harbor. 5cft
ARE YOU IN DIRECT SELLING?
Earn \$150 a week. Largest line of clothing for entire family. Call on our customers in your area. \$1,000 actual samples furnished. No investment. Northwestern Woolen Co., 408 Nicollet Ave., Minneapolis, Minnesota. 5cft
HELP WANTED, WOMEN - Can you spare 12 hours a week to make \$40 or \$50 for extra money. For appointment interview, call between 2:00 and 4:00 p.m. LE 7-4451. 5cft
MONEY PROBLEMS? Let us help. Women over 21. Permanent part-time work in pleasant office, guaranteed hourly wage. We train. Call 10 to 12 a.m. daily. LE 1-1011. 5cft
WORK AT HOME KNIT yardage for profit. Experience unnecessary. Earn up to \$100 a month or more. LE 7-7793 Thursday through Monday. 5cft

OUR SPECIALTY Automatic Transmission Repair
SHERIDAN MOTORS
10203 So. Sheridan
LE 7-3340

COMPLETE CAR SERVICE DONE BY EXPERTS
ROLLINS GAS-LAND AND D&W AUTO REPAIR
166th and Pacific LE 7-5155

Automotive 12
FOR SALE - One going concern, 1941 Plymouth 2-door. 11007 So. 12cft

Class. Continued on Page 9

NEAR McCHORD 2-Bedroom, deep lot, fenced yard, close to school & store. **\$7950** Only \$250 Down FHA
3 BDRM. PLUS REC. ROOM Handy to Military & College. Buy F.H.A. equity and assume \$74.00 month payments, including T & I. Total Price **\$12,500**

RURAL REAL ESTATE
14403 Pacific Avenue Res. LE 1-2058 LE 7-5440 LE 7-3272

5713 E. VICKERY ONLY \$6900
Cute 2-Bedroom, Nice Yard, \$2250 Equity \$50 Mo. Pymts.

617 VIOLET MEADOW PARKLAND 3-BR. NEAR BUS
Patio, Fireplace, 1120 Sq. Ft. Plus Garage. Only \$400 Down FHA
Call Duane
JAMES R. LORING
12605 Pac. Ave. LE 7-3501

KNAPP AT PENN AVE. \$6900, \$250 Dn.
Easy FHA Pmts. 2 BR - Big Dbl. Gar., Fruit, Shrubs, Lawn.

38 ST. DIST. Sm home on 4 corner lots, lg cab kitchen, living-bdrm comb. Wired 220, cement found. G-E furnace. Fruit trees, tool house. ONLY **\$3,900**
Mr. Bender
LE 7-8661 or LE 7-7037

AIRPORT ROAD 2 1/2 acres, 14 yr old 3 bdrm bungalow. Cab kitchen, stone fireplace, hwd floors. Basement with furnace. Garage and shed for livestock. Mr. Bender LE 7-8661, LE 7-7037 **\$13,250**
HELP - U - REALTY
East 112th at Leonards Crossing

MIDLAND F.H.A. 2 bedroom, living room, dining room, kitchen, lot 125x75, double car garage with room above. Wilma - LE 7-8661
CALL US FOR BUILDING SITES & LARGE ACREAGE
Wilma, LE 7-8661

8 ACRES Blueberry farm just reaching peak production. CREEK and very nice 3 bedroom home with full basement. A steal at \$18,500. Terms or possible trade. Call Marion Thompson, LE 7-8638 or LE 1-1429 for more information. Xes

3 ACRES WOODLAND Ideal for the RETIRED COUPLE or larger family if you add on to this very nice one bedroom home. Large living room, full basement, double garage, 1 1/2 acres in raspberries. Pasture, nice barn. All neat as a pin. 450 feet on East 84th Street. Only \$9,250. Call Mrs. Volkirch, LE 7-5283 or LE 7-8638. Hc12

PARKLAND 5 BEDROOM 3 bedrooms down, 2 up that can be rented as sleeping rooms for college students for \$85 mo. This is a lovely home, hardwood floors, basement with auto, oil furnace and lovely lawn. Drive by 501 So. 121st Street and call Mr. Receptor at LE 1-0773 or LE 7-8638 to see interior. SD19

\$100 DOWN Balance like rent. Here is your chance and you better hurry. Immediate possession in a lovely 2 bedroom rambler only 10 years old. Fenced rear lawn, clean. Owner with small equity transferred. Drive by 1215 So. 117th St. Call Mr. Receptor, LE 1-0773 or LE 7-8638. SB15

RENTAL MANAGEMENT
List Your Rental Property With Us - Satisfaction Is Our By-word
Rental Headquarters for the Suburban Area

SUBURBAN REALTY, INC.
11302 PACIFIC AVENUE

JENNIE L. GRODVG STARTED THE PARKLAND REALTY COMPANY, JANUARY 31, 1941
And Has Enjoyed Serving Her Community with Honesty and Integrity All These Years, in Selling Homes, Renting Homes and Farms.
LEnox 7-8609 Office Home **LEnox 1-1210**
Member Tacoma Real Estate Board and Multiple Listing Service, Inc.
Drop by the Office at 302 Garfield, 1 1/2 Blocks East of P.L.C., Next to Johnson Drug and Piggly Wiggly!

10 ACRES Not far out. A good property for a beef ranch or blueberry farm. With creek. Build your home for country living. Call GEORGE CLEMENT, LE 7-5088 - AB-17

A SHADY PLACE A cheerful setting for a happy home, on a big lot 133x143 all fenced, lots of trees also 6 fruit trees. \$6,500. Low down payment. Call GEORGE CLEMENT, LE 7-5088 - SB-17.

5 ACRES, COTTAGE \$4,950. Fenced, corner, close in land, with trees, automatic, concreted well. Dwelling uncompleted, yet liveable. Wired for electric range, automatic hot water. Call CARL T. LINDGREN, LE 7-5088 - AA-38.

CARL T. LINDGREN, REALTOR LE 7-5088
410 Garfield Street

TO BUY OR SELL HOMES - FARMS - BUSINESS OPPORTUNITIES
CALL ONE OF OUR SALESPeOPLE
MRS. CUMMINGS GR 2-7078 MR. SCHULER GR 4-8710
MR. INLOES GR 2-8378 MRS. WENDLAND SK 2-8680
MRS. BIRKLAND GR 2-4057 MRS. NORGAN LE 1-0689

FERN REALTY GR 4-0503
8234 Pacific Avenue - Office

DICK DEVEREAUX REALTY
11002 PACIFIC AVENUE
3 BR Plus Rec Room 1620 Sq. Ft. of Living Space, Attached Garage. Parkland. \$15,950 F.H.A. SD8
LE 7-8659
WE NEED LISTINGS
Parkland 2 BR Furnace, Hardwood Floors, Patio and Garage. \$7,950 F.H.A. or Appraisal. SB21

MEMBER TACOMA REAL ESTATE BOARD AND MULTIPLE LISTING SERVICE

THE BARGAIN BASKET 167th & PACIFIC AVE. SPANAWAY

GROUND BEEF 3 lbs. 89c

IT'S PICNIC TIME
Van Camp's Pork & Beans 5/\$100
Assorted Flavors
Kool-Aid Pkg. 4c
Good-EE Reg. 39c Pkg. **Potato Chips** 29c

Boneless, Waste-Free, Lean PORK ROAST lb. 49c
Boneless SIRLOIN TIP ROAST lb. 69c
Well Trimmed RUMP ROAST lb. 59c
Fresh HALIBUT STEAK lb. 39c Halibut Roast. lb. 29c

Delicious T-BONE STEAK lb. 79c
SIRLOIN or RIB STEAKS lb. 69c

Armour's Ends & Pieces BACON lb. 19c

Delicious IXL Products
CHILI CON CARNE 15c
40 Oz. CHICKEN RAVIOLIS 49c
4 Oz. LASAGNE 39c
24 Oz.

Regular, Drip or Fine MJB Coffee lb. 69c
For Canning 30-lb. Box \$2.69
Asparagus lb. 9c
Fresh Local Radishes Bunch 2c

Automotive 12

1959 FORDS AND CHEVROLETS - Wholesale prices; bank terms. SMALLLEY'S MOTORS, 10410 Pacific Ave. LE 7-4000 anytime. Open nights also. 12c1f

FOR SALE
1957 Ford Fairlane Fordor Radio, Htr., Auto. 31,000 Actual Miles...\$1725.00
1955 Thunderbird. Full Power, 2 Tops.
1953 Buick Rdmstr. 4-Dr. Power Brakes and Power Steering...595.00
1953 Buick Special Hardtop...495.00
1950 Buick Special 2-Door...225.00
1950 Chev. 4-Dr. 250.00
1950 Plym. 2-Dr. 135.00
149 Chrysler Windsor 4-Door...165.00
1959 Aljo House Trailer, 18'6", Toilet, Shower, all extras, almost new, excellent condition...2095.00
Funk Motor Co.
119th So. & Pacific Ave. PARKLAND

12A Foreign Cars
- ALL - FOREIGN CAR KEYS
107 Varieties
PARKLAND
CYCLE & KEY
11021 Pacific Ave. LE 7-5772

Farm Column 13
EASTERN WASHINGTON HAY - By the bale, ton of truck load. J. A. Dove, Phone LE 7-8700. 12c1f
CASH for all kinds of livestock and horses; Puyallup TH 5-5414 collect. 12c1f

Feed, Seeds and Fertilizer
SELLE'S FARM SUPPLY STORE
(Graham VI 7-2127)
Hansen Rd. Eatonville
BOAT SERVICE: 3/4 Palouse; LE 1-1125. 12c1f
SAWDUST and SHAVINGS delivered. LE 7-5757 after 5 p. m. 12c1f
FOR SALE - Sheep - Breeding ewes, wether lambs and ewe lambs. 10804 Woodland Avenue, Puyallup. 12c1f

Work Wanted 14
IRONING in my home, 80c an hour; LE 1-0848. 12c1f
JAPANESE - AMERICAN gardener for flower bed and lawn maintenance. WA 2-8933. 12c1f
SCHOOL GIRL wants baby sitting after school and evenings, your home. LE 7-4051. 12c1f
ARMY wife whose husband is overseas wishes baby sitting. LE 1-0465. 12c5b

Miscellaneous 15
PARKLAND FURNITURE - New and used miscellaneous. Airport and Pacific Ave. Residence phone LE 7-8748. 12c1f

CASH FOR CARS and EQUITIES
HOURS: 8:00 - 9:00 - Closed Sunday
TED'S
920 River Road, Puyallup TH 5-1609 BR 2-8989

REGISTERED MINIATURE Dachshund, black and tan at stud. LE 7-2659. 12c1f
BABY FURNITURE - New and used. For sale or rent. SMALL FRY EXCHANGE, 1109 Market St., BR 2-5605. 15 c1f

POWER TOOLS FOR RENT
SANDERS - EDGERS - POLISHERS - HAND SANDERS
SKIL SAWS - ELECTRIC DRILLS - CEMENT MIXERS - ETC.
ALSO HAND TOOLS FOR RENT
Anderson Lumber
9813 Pacific Avenue LEnox 7-7311

HI, HONEY! THE SALES TRIP IS COMING UP FINE. BUT I SUR... AND THE KIDS... YOU BE... BEEN TELL GIRL LIKE...
IT'S GREAT TO VISIT HOME BY LONG DISTANCE AND THE COST IS SO SMALL! Pacific Telephone



READER ADVICE ON ALL MATTERS
Questions answered free
No appointment necessary
MADAM MARIE
7017 So. Tacoma Way Tacoma GR 5-1278

PORTABLE ELECTRIC sewing machine, repossessed with only \$58 due; new guarantee included; compare this machine with those selling for over \$100. Buy this with no money down and \$5 per month. Phone PU 3-2551 for free home demonstration. Open 'til 9 p. m. UPTON ELECTRIC CO., 1148 Market St., PU 3-2551. 12c3b

SERTA
510 Coil Innerspring Mattress and Matching Heavy Duty Box Spring
10 YEAR GUARANTEE Full or Twin Size
6600 Set PARKWAY FURNITURE
14103 Pac. Ave. LE 7-3941 Open 'til 9:00

CROSLLEY TV
A REALLY nice table model, fully reconditioned and guaranteed; reduced to only \$88 for quick sale. Pay no money down with first payment of \$7.50 due in July. Open 'til 9:00 p. m. UPTON ELECTRIC CO., 1148 Market St., PU 3-2551. 12c3b

FOR SALE - Flower wagon; wheels, wagons, harness; organ, grindstone. Puyallup TH 5-6931. 12c1f
BABY PARAKEETS, seed and canaries; 11121 E. St., LE 7-4146. 12c1f

NEW RCA TV
NOW only \$149.95; investigate our 25c-per-day meter plan which requires no down payment; free out of town credit check and same-day delivery for servicemen. Open 'til 9 p. m. UPTON ELECTRIC CO., 1148 Market St., PU 3-2551. 12c3b

CROCHETED baby sweaters, dollies, made to order; PU 8-1849. 12c2b

STORKVILLE Baby Shop
Everything For Baby Including Juvenile Furniture
9722 Pac. Ave. LE 7-4664

PLAN now for accordion or organ lessons this summer. Enroll now. Call Maxine, LE 1-1954. 12c1f

New-Gothic Point CEDAR PICKETS
3/4"x3 1/2"-30", 36" 42" & 48" FROM
6c To 16c Ea.
Also Some Used 2x4's Planks and Boards
Cheap, while it lasts
1517 So. 112th

LEAVE MOVIE & KODACHROME SLIDES FILM at QUALITY PHOTO for 2-day processing; 9818 Pacific Ave., LE 7-7271. 12c1f
FOR SALE - Serta double box spring, innerspring mattress, excellent condition, \$50. 13705 South J. Lot 37. 12c2b
PEKING DUCKS, laying, \$1.75 each. LE 7-6956, 7804 East Burnett. 12c3b
FOR SALE - Good 20-inch boy's bike. GR 4-1986. 12c3b

FREE - Female kittens. LE 7-3817. 12c3b
WESTINGHOUSE REFRIGERATOR, reconditioned; only \$29.95 at \$5 down, \$5 each month. Open 'til 9 p. m. UPTON ELECTRIC CO., 1148 Market St., PU 3-2551. 12c3b

Ace Dirt Moving Co.
BULLDOZING DITCHING GRAVEL TOP SOIL - SEPTIC TANKS DRAIN FIELDS
1750 9th St. S. W., Puyallup Phone Puyallup TH 5-2452

WANTED - Cameras and photographic equipment for resale. QUALITY PHOTO SERVICE 9818 Pacific, LE 7-7271 12c1f

FOR SALE - Pheasants and eggs. Phone LE 7-4100. 12c1f
FOR SALE - Rabbit, chicken fertilizer; rabbit breeders. VI 7-7810. 12c3b
USED WASHERS
Monitor trailer or APL washer \$17.50
Maytag wringer washer, pump \$21.50
Bendis Economat automatic washer - A-1 condition \$59.50. PARKWAY FURNITURE, 14103 Pac. Ave. Open 'til 9 p. m. LE 7-3941. 12c3b

SPECIAL ORDER CAKES - Phone LE 7-3380. P-tty Ann Bakery. 12c1f

GOT A "BROTHER" YOU can have a new one for as little as \$32.50; trade-in and terms at PACIFIC FURNITURE sewing machine department. For free home demonstration, call GR 5-1464. 12c3b

FOR SALE - Chest of drawers in good condition. LE 7-7975. 12c3b

FOR SALE - Saddle, roll-away bed, serving cart, or trade for good boys' bikes. LE 7-0457. 12c3b
APARTMENT SIZE electric range, reconditioned and guaranteed, reduced to \$35. Open 'til 9:00 p. m. UPTON ELECTRIC CO., 1148 Market St., PU 3-2551. 12c3b
FOR SALE OR RENT - Power mowers, hand tools, garden tools, spray guns, sanders, plumbing tools, power tools, etc. A tool for every job. South End Plumbing and Hardware. Phone LE 7-4100. 12c1f

Aviation 17
SEE US FOR AIRCRAFT Financing. Fort Orchard Airport, TH 6-3272. 17c3b
FREE - FIRST FLYING LESSON LEARN TO FLY - \$10 A WEEK New and Used Aircraft Sales TAHOMA FLYING SERVICE Spanaway Airport LE 1-0442 17c1f
AVIATORS, subscribe now to the Northwest Flyer, a new newspaper about flyers by flyers for flyers. Subscriptions taken at your local airport or write to P. O. Box 2008 Parkland, Wash.-17c1f.
Nearly 350 million menhaden are caught annually in North Carolina. The fish are converted into oil for paint, soap and other uses.

SAFEWAY the place to buy Libby's

SAFEWAY GUARANTEE
Every item at Safeway is sold on a money-back guarantee. This means the full purchase price will be cheerfully refunded on any item that does not give you complete satisfaction.
Shop with Confidence at SAFEWAY

Libby's Tomato Juice	2 Giant 46-Oz. Cans	45c
Libby's Garden Green Peas	2 17-Oz. Cans	35c
Libby's Brown Beans	2 Deep Style 16-Oz. Cans	25c
Libby's Potted Meats	5 1/2-oz. Cans 2 for 37c	8 3 1/2-Oz. Cans \$1.00
Libby's Tomato Catsup	2 14-oz. Bottles	35c
Libby's Fruit Cocktail	4 17-Oz. Cans	89c
Libby's Freestone Peaches	4 17-Oz. Cans	89c
Libby's Pineapple Juice	46-Oz. Can	29c
Libby's Grapefruit Juice	3 46-Oz. Cans	\$1.00
Libby's Fruit Drink	46-Oz. Can	29c
Frozen Cooked Squash	2 14-Oz. Pkgs.	35c
Libby's Cut Green Beans	2 16-Oz. Cans	39c
Libby's Cut Beets	7 16-Oz. Cans	\$1.00
Libby's Deviled Ham	5 3-Oz. Cans	\$1.00
Libby's Vienna Sausage	2 4-Oz. Cans	45c
Sliced Cheese	8-oz. Pkg.	29c
Mrs. Wright's Chocolate Donuts	Pkg. of 6	29c

Why You Should Shop Safeway For Best Produce Lowest Prices

Golden Bananas
Perfectly ripened
Tops for your Eating pleasure
2 Lbs. 29c

Fresh, Select Quality. Safeway has the best in town.

Strawberries	2 Full Boxes	45c
Rhubarb	Strawberry-Quality At its Best. 20-Lb. Box	99c
Watermelon	Red-ripe, Sweet	Lb. 7c
Tomatoes	Slicing - Red-ripe. Just Right for Slicing	13-Oz. Tube 25c
New Carrots	Tender, Sweet	2 Lbs. 19c
New Onions	Yellow, Mild, Sweet, Tasty	3 Lbs. 25c
Sweet Corn	Tender, Plump, Well-filled Ears	4 Ears 29c
Cucumbers	Fancy, Outdoor, Mild, Long Green, Slice 'Em.	2 For 19c

EGGS
Fresh Cream of the Crop
AA Med. Doz. **3/\$1.00**
Breakfast Gem
Small A Doz. **29c**

ICE CREAM
Lucerne Chocolate Marshmallow
Half Gallon **69c**

BUTTER
Darigold "Cubes" or "Print"
1-lb. Ctn. **63c**

FRESH FRYERS
Whole Plump, Tender, Juicy.
Low priced.
33c lb.

Fryers	Fresh Cut-Up	Lb. 39c
Lunch Meat	Sliced, Olive, Veal, Pickle & Pimiento	Lb. 59c
Kippered Cod		Lb. 39c
Rib Steaks	U.S. Choice Beef	Lb. 89c
Sirlion Steaks	U.S. Choice Beef	Lb. 89c
FULLY COOKED HAMS	Swift's Premium, Ready to Eat	Lb. 53c
Cod Fillets	Fresh	Lb. 29c
SLICED BACON	Armour's Banner - Lean streaked, 2-lb. Pkg.	95c
	1-lb. Pkg.	49c

Free NOTHING TO BUY

NECCHI esperia

You need not be present to win!
FILL OUT YOUR ENTRY BLANK TODAY AT
SAFEWAY 82nd & Pacific

NEWEST, MORE BEAUTIFUL, MORE CREATIVE... COMPLETELY PLEASURABLE... Guaranteed parts and service conveniently available in the United States at over 2500 authorized NECCHI dealers.



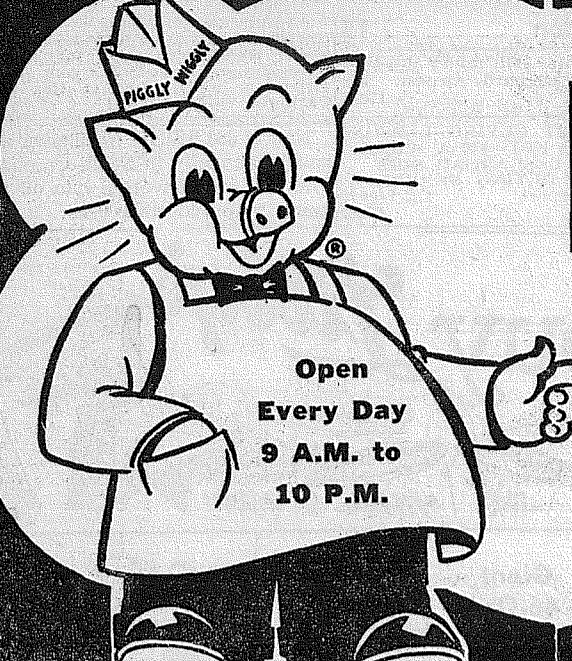

PORK ROAST

- Round Bone Center Shoulder Cuts
- Shank Removed lb.
- Hygrade Lean Eastern Pork

29¢

Open Every Day 9 A.M. to 10 P.M.

MEATY PORK SHANKS

- Fresh, Lean Carstens Hygrade Pork Shanks
- Ideal for Boiling With Vegetables lb.

19¢

PORK STEAKS

- TENDER LEAN BLADE CUT STEAKS FROM CARSTENS HYGRADE EASTERN PORK!

39¢

Carstens Hygrade

CHUNK BOLOGNA

lb. **43¢**

Carstens Hygrade SKINLESS

WIENERS

lb. **49¢**

PURE PORK SAUSAGE

PIGGY WIGGLY'S OWN

lb. **39¢**

PORK ROAST

LEAN BLADE CUTS

lb. **37¢**

MARGARINE

- PLYMOUTH—PIGGY WIGGLY'S OWN!

5 1-LB. CTNS. **89¢**

COOKING OIL

- PLYMOUTH—NONE BETTER!

QUART BOTTLE **39¢**

ORANGE JUICE

- TREE SWEET FRESH FROZEN

6-OZ. CAN **19¢**

STRICTLY FRESH

EGGS

GRADE "A" LARGE DOZ. **35¢**

HALEY'S RED BEANS, BLACK-EYED PEAS OR RED

KIDNEY BEANS

No. 303 CAN **10¢**

12c OFF LABEL—3-LB. CAN

FLUFFO

69¢



\$4.95 MELMAC DINNERWARE ONLY \$2.00 WITH 2 MD NAPKIN LABELS

MD NAPKINS

Pink, Yellow, Aqua 80-COUNT PKG. **9¢**

CHASE & SANBORN

COFFEE

REGULAR 2-LB. OR DRIP... CAN **1.25**

GOLD MEDAL

FLOUR

(25-LB. BAG 1.99) 10 LB. BAG **95¢**

PILLSBURY WHITE, YELLOW, CARAMEL, CHOC., PINEAPPLE

CAKE MIX

SPICE, ORANGE PKG. **25¢**

JERSEY "AA" SWEET CREAM

BUTTER

1-LB. PRINTS OR QUARTERS... **63¢**

Masterpieces of 2 Generations of Mexican Cookery



MEXICAN DINNERS

EACH **49¢**

CHEESE ENCHILADAS.....PKG. **39¢**

BEEF ENCHILADAS.....PKG. **49¢**

MORENO'S TACOS.....PKG. **49¢**

TOMATOES

- FANCY, SOLID RED RIPE

POUND **17¢**

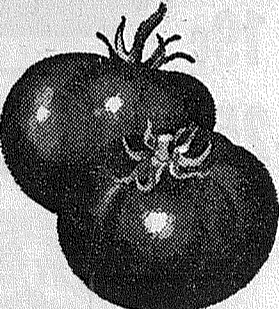

FANCY INDIAN RIVER PINK

GRAPEFRUIT

The Finest..... each **9¢**

Solid Heads..... lb. **5¢**

Fresh Leafy Heads..... each **9¢**

CABBAGE

ROMAINE

"SERVE A CAPTAIN'S PLATE!"

4 FISHERMEN

- SCALLOPS
- 14-OZ. FISH STICKS
- JUMBO PRAWNS

YOUR CHOICE **59¢**

Pkg.

MORE OUTSTANDING PIGGLY WIGGLY VALUES!

KRAFT ALL-PURPOSE OIL..... Quart 49¢	PILLSBURY PANCAKE AND WAFFLE FLOUR..... 4-lb. Bag 49¢
KRAFT Miniature, 10 1/2-oz. Pkg. MARSHMALLOWS..... 2/49¢	PILLSBURY Pancake & Waffle Flour HONEY BUCKWHEAT..... 1-lb. Pkg. 23¢
KRAFT—5-oz. Jars CHEESE SPREADS..... 5/1.00	NALLEY'S (56-oz. Jar 55c) BANQUET DILLS..... 24-oz. Jar 33¢
KRAFT OR MIRACLE—8-oz. FRENCH DRESSING..... 2/39¢	NALLEY'S SYRUP LUMBERJACK..... 22-oz. Bottle 33¢
KRAFT PRESERVES..... 12-oz. Jars 5/1.00	SCHILLING'S INST. POTATOES..... 6 3/4-oz. Pkg. 27¢

STANDARD BRANDS, INC.

'FULL LINE SPECIAL'

INSTANT COFFEE CHASE & SANBORN..... 6-oz. Jar 85¢
NEW SIESTA DECAFFEINATED COFFEE..... 2-oz. Jar 43¢
ROYAL GELATIN OR PUDDINGS..... 4 Pkgs. 35¢
TENDERLEAF TEA..... 48-Bag Pkg. 57¢
TENDERLEAF INSTANT TEA..... 2-oz. Jar 39¢
BLUE BONNET MARGARINE..... 4 1-lb. Pkgs. 1.00
BURGERBITS WALTER KENDALL "FIVES"..... 2-lb. Pkg. 33¢
FLEISCHMANN'S DRY YEAST..... 3-Strip Pkg. 15c
ROYAL BAKING POWDER..... 6-oz. Can 25¢

COCA COLA

NEW LOW PRICE!

GIANT FAMILY SIZE

2 Bottles for **33¢**

Plus Dep.



OPEN DAILY 9 a.m. to 10 p.m.

HARDWARE SUPER SPECIALS (FIFE STORE ONLY)

WE FEATURE GILL BROS. BULK GARDEN SEEDS

SEED POTATOES

100 LB. BAG **5.95**

Burbank, Bliss Triumph, Pontiac, Irish Cobbler, White Rose..... 10 lbs. **95¢**

WEED KILLER

Poly-bar-Chlorate 50-lb. bag..... **\$875**

Non poisonous. Ideal for driveways.

PET FOOD DOG-E-STU..... No. 1 Cans 2/29¢	ALCOA ALUMINUM FOIL..... 25-Foot Roll 31¢
DOG FOOD BONNIE..... No. 1 Cans 2/25¢	SHURCHAMP DOG FOOD..... 25-lb. Bag 2.59

We Reserve the Right to Limit Quantities

ON DE FIELDS



CINNAMON

LOAF Reg. 39c SPECIAL **33¢**

(Regular 1.05) CHOCOLATE CREAM 4-LAYER CAKE SPECIAL **91¢**

CINNAMON ROLLS

Iced or Sugared (Reg. 8/35) Special **8 for 29¢**

Quality Variety Freshness Convenience

Van de Kamp's BAKERIES

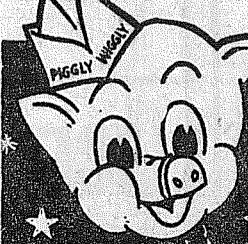

piggy wiggly



Where you are always served courteously & well

PUYALLUP 1010 EAST MAIN	PARKLAND PACIFIC AT GARFIELD	40th and Portland Ave. TACOMA	S. TACOMA 5252 So. WASHINGTON	Prices Effective Thurs., Fri., Sat., May 14-15-16	FIFE FORMERLY ANDRE'S MKT.
-------------------------	------------------------------	-------------------------------	-------------------------------	---	----------------------------