

The TIMES JOURNAL

THURSDAY, FEBRUARY 11, 1960 • VOL. 15, NO. 23 • PUBLISHED AT PARKLAND, WASH. LE 7-0223

Permit No. 9P
Tacoma, Wash.
Sec. 34.66 P.L. & R.
U.S. Postage Paid
Parkland Branch

Rural Route
Occupant or Boxholder
Postmaster: If unable
to deliver, return post-
age is guaranteed on
addressed papers.

Eatonville P-TA

Eatonville P-TA will meet Monday, Feb. 15, at 8 p.m. in the grade school cafeteria, Mrs. Alvin Miller presiding. The Founders Day program will honor past presidents and present one teacher with an honorary life membership P-TA pin.

The high school combo group will provide music.

TODAY'S LAFF . . .

Suggested Diet — Eat all you want, just don't swallow.

AFTER INVENTORY SALE

Men's ripple sole oxfords — never need shining\$2.99
Rebuilt Combat Boots\$3.99
Loafers - Oxfords - Shoes Reg. to \$15\$5.95

Women's canvas wedgies

Reg. \$3\$1.99
Flats - Heels - Wedgies — Reg. to \$7\$2.99
Kedettes Campus Sox — Reg. \$7\$1.99

Children's oxfords 8 1/2 to 3

Keds Girls' fleece lined canvas shoes. Reg. 13 to 3\$3.99
Children's Rubber Pony Boots, 6 to 12\$2.49

HOURS 9 A.M. TO 6 P.M.
FRIDAY TIL 9 P.M.

PAUL'S SHOES
Spanaway
161st & Pacific Ave.
LEnox 7-0552

The Country Parson



"If people don't believe it's better to give than to receive — they will when they figure their income tax."

DRYER'S FUNERAL PLAN CUTS COSTS
MORTUARY
PARKLAND

SHOP & SAVE at BROOKDALE LUMBER CO.



IT'S REAL WOOD

PGL PRE-FINISHED PLYWOOD PANELS

Finished like fine furniture, in a mellow glass that's baked on for lasting good looks.
Easy to work because it's real wood — not fibre or synthetic.
MAHOGANY • BIRCH • ASH
KNOTTY CEDAR • CHERRY
OAK • WALNUT
Display panels, free estimates and "how to do it" tips at our store.

BROOKDALE LUMBER COMPANY
LE 7-8669
136th & Pacific

Five Injured In Saturday Night Two-Car Crash



COULD HAVE BEEN WORSE—Just before midnight Saturday, Feb. 6, the 1951 Oldsmobile (left above) driven by Darrell F. DeNune, 20, of Spanaway, was struck broadside by a 1956 Oldsmobile (right) driven by Frank Rearden Jr., with both cars extensively damaged. Both drivers and three passengers suffered painful but not dangerous injuries. The accident was investigated by State Patrol Officer Max Hughes.—(Photo by McKewen)

Valentine Dance For Lariettes

The Tacoma Lariettes, young women's riding group, will hold a Valentine dance in the Tacoma Unit club house on Bridgeport way Saturday evening, Feb. 13, 9 to 2. This event is planned as a timely get-together of members at the beginning of a new season. Charlene Young is captain of the Lariettes and Laura Burton is dance chairman.

SPANAWAY HARDWARE
ELECTRICAL AND PLUMBING SUPPLIES
SAND, GRAVEL & CEMENT
PLASTIC PIPE
170th & Pacific
LE 7-8378
Open Sundays 8:30-1:30

VOTE MARCH 8TH
FRANKLIN PIERCE DIST. 402
PATRONIZE YOUR LOCAL MERCHANTS

The assessed tax valuation which comes from their land, buildings, inventory, equipment and all other improvements is a big assist to your local school district.

LAPENSKI FUEL CO.
9910 Pacific Avenue LE 7-8173
HEATING OIL

CANYON READY-MIX CONCRETE
72ND AND CANYON ROAD LE 7-3943
ALL DAY SATURDAY DELIVERY

SIX YARD MIXERS
With 21' of Hydraulically Operated Chute
Washed Sand & Gravel — Bank Run
WE HAUL OR U-HAUL
Wheelbarrows, Etc Free of Charge on Call
IF YOU NEED HELP — CALL US!

PARKLAND CLEANERS
11004 Pacific Avenue
North of the Bank Corner
Call LEnox 7-3221

HILL TOP CONCRETE CO.
LOOK FOR THE BIG "H" THE SIGN OF SERVICE

WINTER IS HERE!!
WEATHER — NO PROBLEM
WINTERIZED CONCRETE
HOT WATER MIX
SATURDAY DELIVERIES 8 a.m. to 12 Noon*
* (Due to Overtime Costs on Saturday There is a Slight Increase on Charges)
OUR BIG YELLOW TRUCKS MEAN
● Up To 6 Cubic Yards Per Load!
● 20 Ft. of Hydraulically Operated Chute.
WASHED SAND & GRAVEL DRAIN GRAVEL CRUSHED ROCK PIT RUN
PHONE TH. 5-9525
2223 23rd Ave. S.E. Puyallup

Faith Chapter Box Social Set

Members of Faith Chapter O.E.S. and their friends are invited to attend the box social and dance to be held Feb. 13 at 8 p.m. in the James Sales Grange hall at South 113th and Park avenue. There will be no admission charge; just bring your friends and a lunch box prepared for each two people attending. The lunch boxes will be auctioned to the highest bidders. Coffee and tea will be served. There will be a prize for the best decorated lunch box and several other prizes. There will be dancing and cards; the public is invited.

Appreciation
We wish to thank the Summit Volunteer Fire Department members for their excellent work in putting out the fire in our store, also the kind help and offers of our neighbors and friends.
Howard and Esther Allen

Locals Competing in Big Music Contest



FRANKLIN PIERCE CONTESTANTS—Several of the participants from host Franklin Pierce are shown in the above pictures. They'll be competing in the annual Western Washington Music Competitions Saturday at Franklin Pierce. Everyone is urged to attend the Saturday evening concert when the "best in the west" produce an all-star evening of music. The Morris E. Ford Junior High Students are shown at top with Assistant Chairman Robert Winters. From left to right standing are Winters, Kent Erickson, Billie Arnold, Bob Cashman and Ralph Butler. Sitting are John Smith, George Rainy, Richard Haines, Paul Berry, and Jeffrey Haugland. High School entrants also will compete and a few of them are pictured, lower. They include from left to right, Virginia Clinton, Kathi Hanson, Fred Ganders, Myra Mailand, Barbara Kanzier, Judy Johnson and Jim Kent.

PROFESSIONAL DIRECTORY
Farmers Mutual of Enumclaw
Fire — Auto
ED MAREK
12909 Pacific Ave. LE 7-4000
Open 7 Days A Week Sundays 8 a.m. to 4 p.m.
HUNTING & FISHING LICENSES, SPORTING GOODS, PAINT
SOUTH END PLUMBING AND HARDWARE
185th & Pacific Avenue Phone LEnox 7-4100

RADIANT AIRE
ELECTRIC BASEBOARD HEAT
Call LE 1-2611 for an Expert's Estimate On Electric Heat Or Wiring Job
EVERGREEN ELECTRIC CONST. CO.
13021 Pacific Ave. (Home & Commercial) LE 1-2611

Announcing the Opening of PARKLAND BOOKKEEPING SERVICE INCOME TAX
OPEN SATURDAYS
LE 1-1224 — Legal Bldg. — 11024 Pacific Avenue

PIPER FUNERAL HOME
PHONE Greenfield 2-3353 5436 SO. PUGET SOUND
FRIENDLY SERVICE SINCE 1908
Now With a 100 Car Free Parking Lot right next door.

Spanaway Recreation Committee Hosts Dinner, Open House

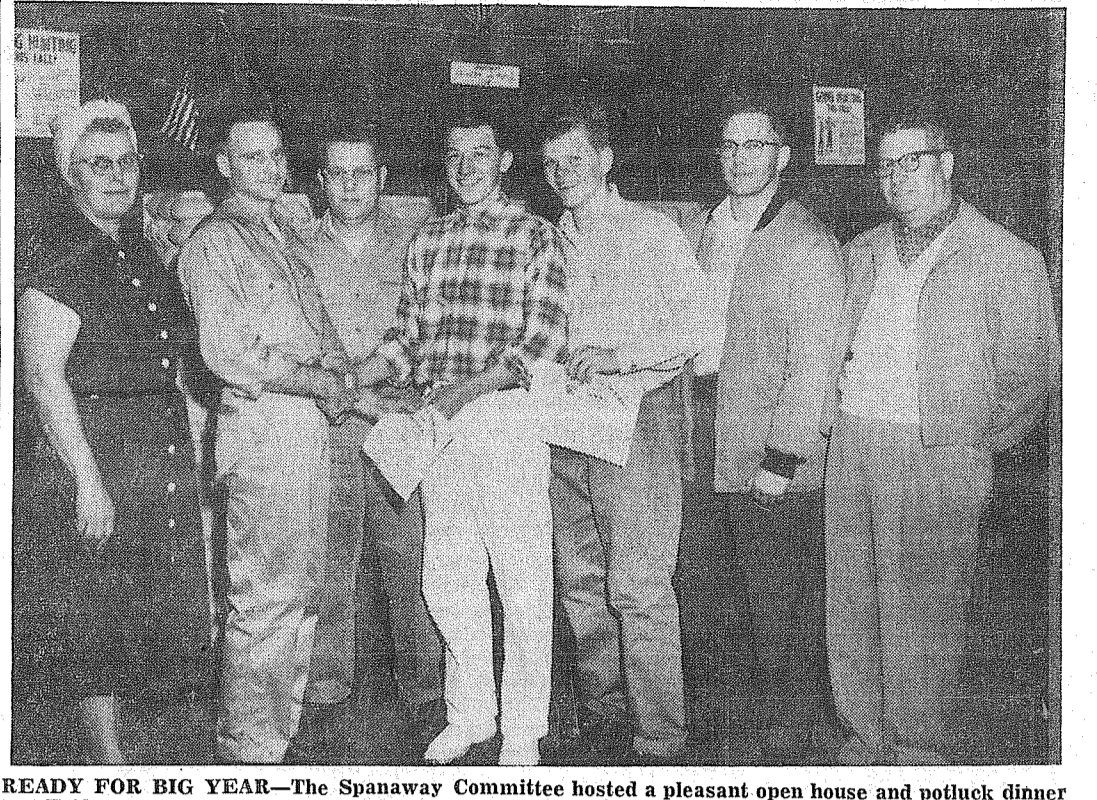

READY FOR BIG YEAR—The Spanaway Committee hosted a pleasant open house and potluck dinner last Friday evening to show off the newly decorated community hall, the new targets for the Spanaway Snipers (rifle club), new targets for the archery club and other improvements. The Recreation club is now ready for a busy and worthwhile season for all people of the area. Pictured above, left to right: Mrs. William Hart, Recreation Committee treasurer; Art Hallgren and Ed Hains, directors of the Snipers; Chuck Cooley and Dennis Parsons, displaying medals and certificates awarded for excellence in rifle shooting; Darrell Dugan, Recreation Committee secretary; William Righetti, Recreation Committee president.—(Photo by McKewen)

Fern Hill Classes To Study Africa

Young people from primary grades to junior high school are invited to join the study classes on Africa being offered by the Fern Hill Methodist church for four weeks on Fridays, 3:30 to 5:00 p.m., beginning Feb. 12. Classes will be held in the parish house, 8423 South G St.

Carl Forch will lead the primary classes, Marjorie Woodhead the juniors and Thora Sebuchan the junior high students.

The classes offer study, recreation and refreshments. Marjorie Woodhead, LE 7-4258, will give further information.

Pump Co. Owner to Dealer Meeting

Mr. and Mrs. Marvin H. Hansen of Tacoma Pump & Well Drilling Co. returned recently from Berkeley, California, where they attended a three day meeting of dealers of the Berkeley Pump Company. Mr. Hansen reports that a wide variety of informative talks were given by Berkeley Pump Company personnel. The dealers were thus able to learn of new developments, obtain more information on products used extensively in their own area, and to exchange information with dealers from other areas concerning problems characteristic to their own locale.

The three day meeting began on Thursday, January 21st, with a water purification clinic. Here the dealers learned how to provide water safe from water borne diseases, and also to eliminate objectionable iron, sulphur, and acid contents.

On Friday, dealers were escorted

Thanks A Million!

We would like to thank the Summit Fire Department for the very fine service Friday night when our home caught fire and would have been completely destroyed without their prompt response and help.
Mr. and Mrs. Bob Carlson

been a rewarding experience in that he is better able to serve his customers by the proper selection, application, and servicing of Berkeley Pump Equipment.

Construction of Hospital Now in Full Swing
Construction on the Lakewood General Hospital is progressing rapidly. Upon completion, the 100-bed hospital will be one of the most modern, complete medical General Hospitals on the Coast. It will conform in all details with the requirements of the Washington State Health Department, the State Fire Marshall's regulations and the American Medical Association.

The hospital is a community owned project which will serve the people of the entire south-west district of the state, being owned by the PEOPLE — not by one individual or group.

NO DONATIONS ARE ASKED
Securities being sold are offered in units of 10 preferred and one common share of stocks. The preferred stock bears 6% interest on a cumulative basis — is non-assessable and fully participating and is redeemable by the corporation at 110% of its par value.

Purchase of securities can be made only from Security Agents licensed by the State of Washington. Securities, as available, are limited by prior commitments, and are offered only to bona fide residents of the State of Washington. Call JU 8-1711.

Send to: 5702 Lake Steilacoom Ave. SW
Lakewood Hospital Association, Inc.
YES I Am Interested in the New General Hospital
NAME
ADDRESS..... PHONE.....

BE THRIFTY — SAVE
With
W
A
2
-
7
0
4
1
BLAKESLEE OIL SERVICE

Lincoln's Birthday SALE Feb. 12th and 13th Friday and Saturday
Our SPECIAL "Lincoln" President Box Spring and Mattress, 2-Pc. Set **69.50**
PLUS — A FREE gift of this Beautiful \$24.95 Universal Electric Blanket with every set purchased.
For this occasion we have a store full of specials!
LINCOLN FURNITURE
3730 South G
ROTO - ROCKERS
2 DAYS ONLY **49.50**
OPEN FRIDAY P.M. TILL 9

Locals Competing In Big Music Contest

(From Page One) Musicians will be present for judging and conducting. The competitions which last throughout the day will be topped off by the Festival Concert in the evening at the high school gymnasium. Its expected to be a colorful affair with the best playing in the orchestra, band and singing in the choir.

Three noted Northwest music educators will direct the all-star groups which will be dressed in their school's music regalia. University of Oregon Vocal Director Max Reisinger will lead choir, University of Washington's Walter Welke will direct the band and the Seattle Symphony's principal violinist, Vilem Sokol, will conduct the orchestra.

The evening performance, open to the public, starts at 8 o'clock. The admission will be 50c, very nominal, in view of the quality of the music.

Franklin Pierce is preparing for the big event with the Chairman being Eugene Ahrendt. All of the staff will be used in order to conduct the contest with a minimum of confusion.

Ahrendt said the concert will last at least an hour and fifteen minutes. Selections will be mainly semi-classical and should prove popular with the populace.

"I urge everyone in the Parkland area to attend Saturday night's concert and show the rest of the Puget Sound that this area is interested in music and especially the youth," Ahrendt said. "Besides Franklin Pierce has gone to considerable expense and the gate Saturday night will help defray the expense of the competitions."

From Ron Frank

The Atlantic entrance of the Panama Canal is 27 miles WEST of the Pacific entrance. Thus, one travels east, to get from Atlantic to Pacific.

Woodland P-TA to Keep Founders Day

Woodland P-TA will honor Founders Day at the meeting Feb. 17, at 8:00 p.m. in the school gym. Miss Marlene Bohnen, first grade teacher from the Meeker school in Puyallup, will show colored slides of Germany and Europe. Miss Bohnen was a teacher with the Armed Service School overseas, and toured Europe.

"The Little German Band" from the High school will present musical numbers. The band consists of Judy Miller, Gaye Martin, Neil Overman, Anthony Kupinski and Don Mladenoff.

A special invitation is issued to all past presidents of the Woodland P-TA to attend this meeting. Refreshments will be served by the 4th grade mothers.

Howdy Partners

Tonight, Thursday, Feb. 11, is Howdy Partners night again at Fruitland Grange, 8:00 p.m. The dance of the month "Joey's Side-step" will be reviewed and other dances too. This is party night with coffee, tea, and treats being served by the club, so bring your cups and spoons. Hosts and hostesses are Arne and Bess Bolter and LaVerne Durbin and Ed Royer.

P-TA-Preschool Bake Sale! Woodland P-TA Pre-

school will have a bake sale at the Summit Trading grocery store this Saturday, Feb. 13.

Lucky Clovers 4-H

The Woodland Lucky Clovers 4-H group, under the leadership of Gordon David and Charles Woolley will meet this Saturday afternoon at the home of Jessie Aikens on East LaGrange road.

Boosters Elect

The 112th Booster club met on Thursday evening, Feb. 4, at the Gordon David home on Grebe road. Election of officers was held with the following being elected: President, Dick Junk; vice-president, Mel Denny; secretary, Mrs. Thelma Overturf; treasurer, Mrs. Margaret David. Committees were: telephone, Mrs. Buzz Denny; membership, Mrs. Mae Elsdon and publicity, Mrs. Margaret David. New members are still being sought, so if you are interested you can contact the membership chairman, Mrs. Tom Elsdon, at TH 5-2853. The next club meeting will be March 3 at the Mel Denny home on Grebe road. The next party meeting is on Thursday evening, Feb. 18, at the Puyallup Heights Community club on Pear and Meridian at 7:30 p.m.

SONS, DAUGHTERS 4-H

What points do you look for when judging a rabbit? This question was answered by a demonstration given by Mary Temus at a recent meeting of the Farmers Sons and Daughters 4-H club. Scott Fisher also demonstrated on three

Honor Banquet for Top Bethel Students

An honor banquet will be held Feb. 23 at 7:00 p.m. at the Top of the Ocean for the students of Bethel Junior High School who had a 3.75 or better grade point. The affair is sponsored by the Bethel Education Association. Students eligible to attend are Andy Ashmore, Charles Greevy, Mike Lamka, Jerry Ruth, Larry Burkhardt, Penny Paulson, Joy Morris, Carl Schaffner, Nancy Wolfe, Bert Barna, Theresa Jones, Lynn Erickson, Karen Wymer, Lynn

Still, April Larson, Carol Martinson, Rocky Crate, Bruce Brown, Marcia Daines, Jan Rae Wright, Jim Bramblet, Jean Carson, Gary Bacon, Diane Borneman, Patty Mason and Lynda Larson.

Joins Army

George E. Farnsworth, son of Mr. and Mrs. George Farnsworth, has enlisted in the U. S. Army. He left Jan. 29 for Fort Ord, Calif., where he will take his basic training.

Dinner Party

Mr. and Mrs. Ross Plumb gave a dinner Jan. 31 at their home for Jeff Kruger and Terry Plumb; also present were Mr. and Mrs. Bill Kruger and Mrs. Nettie Plumb.

Visiting

Hazel and Colleen Milton have gone to California to visit relatives.

Birthday Party

A birthday party was given for Bob Jupiter Jan. 30. Guests were Messrs and Mesdames Sam Goddard, Don Jupiter, Jim Sartain, Bob Landgrebe and Jim McAllister.

Firemen's Auxiliary

The Elk Plain Firemen's Auxiliary will meet Feb. 15 at 8:00 p.m. in the fire hall.

Party for S. S. Class

Mrs. Paul Hudson gave a play party Saturday, Feb. 6, at her home for her Sunday School class. Those present were Mike Balmer,

Tommy Benston, Ricky Burkhardt, Larry Potter, Georgia Phelps, Rita Etlin, Vickie Smith, George Jasper, John Burnsworth, and Johnny and Sally Betchart. Games and refreshments were enjoyed.

Elk Plain P-TA

Founders Day will be observed by the Elk Plain P-TA, meeting at 8:00 p.m. Feb. 17 in the multipurpose room at the school. Past presidents will be honored. Dr. Kanoor of PLC, guest speaker, will tell of his tour of Mexico and show slides of his trip.

E. P. Girls 4-H

The Elk Plain Girls 4-H club met Jan. 30 at the home of Becky Harlow. Members are working on button holes and practicing demonstrations. A Valentine party will be held Friday evening, Feb. 12, at the Harlow home.

HOME FROM TRIP

Mr. and Mrs. Sidney Nennett of Elk Plain returned recently from Sacramento, Calif., where their daughter, Marjorie Hedgecock, and Chief Petty Officer Carl Rehberg were married in El Cameno Community church Jan. 23. The Bennetts visited relatives and enjoyed side trips to San Francisco and Reno, Nev.

Reporter — Mrs. Ray Burkhardt, VI 7-7386.

NOTHING WILL SATISFY A FOOL: THEREFORE, MANY PEOPLE ARE PERPETUALLY HAPPY.

American Legion News

Clover Creek Post No. 118, American Legion, and the Auxiliary will meet in the Legion hall at Spanaway Feb. 12 at 8 for a business session and social hour. The Auxiliary is sponsoring Girl Scout No. 109 at Spanaway.

Anyone having "white elephants" to donate to the Auxiliary for the Girls State fund may call Mrs. Stinson, LE 7-7749 for pick-up. Also there is need for a cupboard; call the same number.

On Feb. 26 Fourth District President Florence Lemke will preside at the Auxiliary meeting and will initiate new members. Plan to attend as this will be the time for the white elephant sale; everybody welcome.

Birdie Ingham, publicity

Few people appreciate the things they have nearly as much as the things they WANT.

General Sheet Metal Work

Special Attention to Special Equipment

RAU MFG. CO.

LEnox 7-7372

14114 Pacific Avenue

The BIG SHOW

COME ONE! COME ALL!
JUMBO VALUES!
KING-SIZE SAVINGS!
HEFTY BUYS!
STOCK UP NOW!

AT SUMMIT TRADING CO.

NALLEY'S MAYONNAISE Qt. 47¢

HORMEL'S SPAM LUNCHEON MEAT 12-oz. Tin 39¢

YOUR PET'S FAVORITE SKIPPY DOG FOOD Tall Tin 12/1⁰⁰

NABISCO PREMIUM SALTINE 2 Lb. Pkg. 47¢ | **SUNSHINE GRAHAM 2 Lb. Pkg. 59¢**

CUT-UP PAN-READY FRYERS

PEDERSON'S FRESH DRESSED PAN READY FRYERS

Three Legged or Regular **LB. 43¢**

Fresh Columbia River **SMELT 2 Lbs. 29¢** | Fresh **GR. BEEF Lb. 39¢**

SUMMIT FARMS OR HENREY HOUSE

HAM Whole or Either Half **LB. 45¢**

GRAPE JUICE DRINK Qt. Tin

WELCHADE 3/89¢

STOKELY'S RED SOUR PITTED 303 Tin

CHERRIES 5/1.00



ZEE White or Colors Toilet Tissue 4 Roll Pkg. 3/1⁰⁰

CHIFFON White or Colors Facial Tissue 400 Ct. Pkg. 2/49¢

ZEE White or Colors Paper Napkins 80 Ct. Pkg. 10¢

ZEE Wax Paper 100 Ft. Roll 2/35¢

ZEE Reg. Size Towels 2/35¢

CHIFFON TOILET TISSUE 2 Roll Pkg. 2/49¢

NOW! Heartier.. More Flavorful



SWANSON MEAT PIES \$1.00

• CHICKEN
• TURKEY
• BEEF

5 For 1

LUXURY MILD "WEDGE CUT" CHEESE LB. 49¢

PRODUCE

DELICIOUS APPLES EXTRA FANCY LB. 10¢

Indian River Pink GRAPEFRUIT 12 For \$1.00

Kitchen King CARROTS Cello Pkg. 2/15¢

Med. Yellow ONIONS 3-Lb. Bag 17¢



LARGE AA WHITE EGGS Doz. 48¢

PHILADELPHIA Cream Cheese 3-Oz. Pkg. 10¢

NALLEY'S Limas & Ham 24-Oz. Tin 2/89¢

DARIGOLD Milk Tall Tins 3/43¢

STORE HOURS
9 a.m. Til 9 p.m. Daily Except Sunday

SUMMIT TRADING COMPANY

10409 Canyon Road, Tacoma LE 7-5848

No Sales To Dealers
We Reserve The Right To Limit Quantities

WANT ADS

THE MARKET PLACE OF MILLIONS!

Only 5c Per Word
50c Minimum

**Summit . . .
New Pastor Soon
At Summit Church**

Rev. Raymond Proudfoot, superintendent of the Tacoma District of the Methodist churches, has announced that the pulpit of the Summit Methodist church will be filled by ordained ministers from the faculty of the University of

Puget Sound until June. President Franklin Thompson, and Professors Robert Albertson and Harold Simonson will alternately lead the services of worship. The two services, 9:45 a.m. and 11 a.m., will continue as usual. Until a regular appointment is made in June, Rev. Raymond Proudfoot will be responsible for the administrative work of the church.

FATHER-SON BANQUET
The annual Father and Son Banquet will be held in the Summit Methodist hall, 104th and Canyon road, Thursday, Feb. 18. Dinner will be served 6 p.m. by the WSCS. The evening entertainment will be

supplied by the Men's Club. Only 85 cents per person — sons 12 years and under, 40 cents. If you don't have a son, borrow one for a grand evening of fellowship. See you there.

LIVE WINDOW DISPLAY
Cub Scouts from Pack 76 will have a live window display at the Summit Thriftway Saturday, Feb. 13. The display is in observance of the Boy Scouts 50th Anniversary. All boys in the area who aren't already in scouting might like this opportunity to join. The hours will be 10 a.m. to 5 p.m.

PRESCHOOL MOTHERS
The Central Avenue Preschool Mothers club will hold the monthly meeting at 10 a.m. Tuesday, Feb. 15, in the Summit Youth Center. The program, "The Hurt that Doesn't Show," will be presented by Mrs. Russell Fulkerson. A nursery will be available for the children.
Reporter—Gwen Cail, LE 7-3766.

Studies show that pigs are the most intelligent of domestic animals. Second comes the horse, then the mule, and the cow. Many farmers could argue about this.

**PACIFIC FLOOR COVERING
LINOLEUM, FORMICA,
CARPETS**
FREE ESTIMATES
131 & Pacific LE 7-4545

**'B' IS FOR BABY FURNITURE
TOYS & EQUIPMENT**
Small Fry
Tacoma - 1109 Market - BR 2-9505
and V/I/P LAKEWOOD
VILLA PLAZA JU 8-1628

**Summit Trading
- HARDWARE -**
10409 Canyon Road
Hours: 9 - 9 Monday - Saturday

**YOUR HANDY
HELPFUL
HARDWARE MAN**
**GENERAL ELECTRIC
STEAM-DRY IRON**
Guaranteed
One Year
\$11.88

**FURNACE
FILTERS**
1" Sizes..... 66c
2" Sizes..... 99c
1/3 OFF

**"Dutch Boy"
NALPLEX**
... the one-stroke, one-coat interior flat finish that lets you paint like an expert. No brush or lap marks — begins to dry instantly! Easy clean-up, too — you just use soap and water.
Reg. \$6.80
\$5.80 Gal.

**On All Fishing Tackle
Purchases!**
**50 Lbs.
SHEEP
GUANO \$1.49**
**1/4" POWER
DRILL \$11.88**

Just Arrived!
Lee's Carpenter Overalls \$4.88
Pair

P-TA to Feature High School Panel

Collins P-TA will omit the regular order of business at the 8:00 p. m. meeting Feb. 25 at the school for a Founders Day observance. Highlight of the program will be a panel discussion in which Mr. Tommervik of Franklin Pierce junior high school will present a group of teachers in a discussion about the educational program of that school. Speakers will include Ed Nelson, superintendent of Franklin Pierce school district, and Clinton Richardson, assistant superintendent, explaining the March school election.

BROWNIE "ORPHANS"
Mothers, have a heart! A group of 5th and 6th grade girls of the area were promoted from the Brownies last year but as yet have no leader. Any mother interested in becoming their leader, please contact Mrs. Sue Mitchell, LE 7-8021.

PAPER DRIVE
Saturday, the 13th, the Campfire girls pick up your old newspapers; please have them tied in bundles.

GOOD RESULT
Collins Grange members are well pleased with the Feb. 5 "Pies for Polio" social at which the sum of \$87 was raised.

BIRTHDAY DINNER
Recently Mr. and Mrs. John Lowman of Puyallup, Mr. and Mrs. William Davies of Tacoma, Dr. and Mrs. J. L. Ellis and son Leslie of Olympia and Mr. and Mrs. D. C. Hyatt of Maple street gathered at the home of Mrs. Nate Peters to enjoy a birthday dinner honoring the birthdays of Mrs. Hiatt, Mrs. Davies and Leslie. All four ladies present are daughters of Mrs. Peters.

HURT IN ACCIDENT
Word has been received that Dick Johnson, son of Mr. and Mrs. Loren Irish, has had a serious automobile accident and will be confined to Tinker Air Force Base

**FOR RENT
TRUCKS
& CARS**
MA 7-9039
Save One Half
We Furnish Everything
HARMON'S
Driv - Ur - Self Co.
HARMON'S SERVICE
2112 Jefferson
Jim Harmon, Mgr.

GIFT SUGGESTIONS GALORE
**VALENTINE
SHOWERS
BIRTHDAYS
ANNIVERSARY**
McAULEY SUMMIT DRUG
Airport & Canyon Rd. LE 7-0668

**So Fresh!
PRODUCE**
FRESH, CRISP
CELERY 10c Stalk
**CELLO
CARROTS 7c** Each
**TEXAS PINK
GRAPEFRUIT 5c** Large Size Each

SUCH FLAVOR! Sweethearts **such savings**
**PET-RITZ FROZEN
FRUIT PIES**
Cherry, Apple or Peach
Each **35c**
**Stokely Red Pitted
CHERRIES**
303 Tin **2/39c**
FINE FOODS LOW PRICES
go steady here!

**KRAFT COOKING OR SALAD
OIL**
QUART BOTTLE **49c**

**KRAFT
JELLY** Apple, Black Raspberry, Grape, Boysenberry, Blackberry, Strawberry and Red Currant **2 for 39c**

**CLEARFIELD 1-Lb. Pkg.
MARGARINE 5 for 89c**

**ALBER'S FLAPJACK 4-LB. PKG.
Pancake and Waffle Mix 49c**

**SUNSHINE or N.B.C. 1 Lb. Pkg.
Graham Crackers 33c**

**BETTER-MAID CREME DELIGHTS
COOKIES** 2-Lb. Cello Pkg. **59c**

**"Extra Special Saving" Kraft
MAYONNAISE** Qt. Jar **49c**

**PET INSTANT Nonfat Dry
MILK 55c**
8 qt. Size Pkg.

**JELL-O - All Flavors
Pudding and Pie Filling Mix**
3 for 25c

**Powder Room 2 Roll Pkg.
TOILET
TISSUE** 2 For **49c**

**"AA" Large
EGGS** Dozen **48c**
Fresh Daily From One Local Farm

**Whole or Half
PORK LOINS** Pound **39c**

**Meaty
HAM SHANKS** Pound **29c**

**Young Beef
RIB STEAKS** Pound **59c**

McDANIELS
The Home of The Low Price
AIRPORT & CANYON ROAD
Store Hours: 9:00 'Til 9:00 - Sundays 9:00 'Til 7:00
PRICES EFFECTIVE
Thursday
Friday
Saturday

BIGGEST SAVINGS EVER!
9 - 9 Daily
10 - 6:30 Sun.
OPEN
Washington's Birthday

REMODELING SALE!
PARDON OUR APPEARANCE.....
....BUT DON'T MISS THE SAVINGS!!!

| | | | | | |
|--|--|---|--|---|---|
| SPORT SHIRTS for the one you love Sizes S-M-L-XL Values To 3.98 1.92 | CHENILLE SPREADS 3 Colors Reg. 3.98 2.88 | Misses' Sports Knitwear Reg. to 7.95 2.88 | Misses' Orlon Sweaters White—Pastels Sizes 34-40 Reg. 3.98 2.72 | MISSSES' CAR COATS Blue—Tan Red Sizes 10-18 Reg. 7.98 3.88 | 2 Pc. BATH MAT SETS Assf. Colors WASHABLE Reg. 1.49 89c |
| Boys' Flannel Shirts Reg. 1.19 asst. colors, patterns, sizes 69c | Men's Thermal Underw'r Reg. 1.98 S-M-L Short-Sleeve 1.64 | Men's Corduroy Sweaters Vests Reg. 3.99 S-M-L-XL 2.82 | Women's Waliz Gowns 34-38 Assf'd Colors Washable Reg. 2.99 2.82 | Boys' Raincoats Yellow With Hood Assf'd Sizes Reg. 1.98 1.59 | Women's Blouses For Spring 32-38 1.98 |
| Toddler Dresses Reg. 1.79 99c | GIRLS' CAR COATS Assorted Sizes and Colors. Reg. 9.99 5.43 Special Purchase Price | | | | 8012 So. Tacoma Way |

PROMPT PERSONALIZED PRESCRIPTION SERVICE

TED SWANSON
INSULIN - VITAMINS
Downtown Prices
Pay Phone Bills Here
PLENTY OF FREE PARKING

TINCHER'S PHARMACY
8227 Park Ave. GR 4-3344
Across from Fern Hill P. O.

Harvard Play School

Harvard Play School mothers will meet this (Thursday) evening at 8:00 at the home of Mrs. Morris G. Taylor, 8721 East VanBuren.

Mrs. Isabella Miller, co-ordinator from the Tacoma Vocational school, will speak on purpose and organization of mother groups.

All mothers of pre-school youngsters are invited; for further information, call Marjorie Woodhead, LE 7-4258.

Toastmasters Have Effective Program

Company executives are wasting millions of dollars annually because they don't know how to communicate or express their ideas concisely, Howard Davis, president of Trinity Toastmasters Club, Parkland, said today.

"Most businessmen," Davis said, "could stand some training in public speaking and the fundamentals of conducting a meeting. Verbosity," he added, "is their common failing."

Davis said businessmen are not the only ones who fall short in the field of communication.

"Because of our complex society, few men escape involvements in situations which require some form of public speaking. The man who can express himself effectively," he said, "commands both respect and attention."

Since its organization 35 years ago, Toastmasters International has provided training in public speaking for more than a half million

Spanaway . . . Fire Auxiliary In Busy Program

At a recent meeting of the Spanaway Volunteer Firemen's Auxiliary, a bake sale was planned for election day in March, a Fishermen's Breakfast in April and a rummage sale in May. Anyone spring cleaning who has rummage may get it picked up for the rummage sale by calling Mrs. Robert Rhone, LE 7-3342, or Mrs. Joe Symmons, LE 7-6149. Don't forget the Firemen's dance this Saturday evening in the Elk Plain Grange hall.

Grandmothers
The Spanaway Kan-Do Grandmothers club will meet Thursday, Feb. 18, for luncheon at the Spanaway fire hall, Mrs. William Walin presiding. Hostesses are Mrs. Lorian Buck and Mrs. Beulah Ballard.

Birthday Club
The Friendly Birthday club met at the home of Mrs. Edward Flannery last Thursday with Mrs.

Maria Kanton as the honored birthday guest. The March meeting will be with Mrs. Oliver Omat.

WSCS
The Women's Society of Christian Service of the Spanaway Methodist church will meet Tuesday, Feb. 16, at 7:30 in the church. The program, conducted by Mrs. Lloyd Carey, will be a discussion on the Homer Toberman Settlement House in San Francisco. Hostesses for the coffee hour will be Mrs. Leland Powell and Mrs. Delbert Force.

Spanaway Preschool will meet Feb. 16 at 8 p.m. in the new school gym. Guest speaker will be Miss Margaret Bixby, librarian for Pierce County Library, who will speak on "Books for Preschoolers."

Past presidents will be honored in a Founders Day ceremony. The Preschool board will meet Feb. 11 at 8 p.m. at the home of Mrs. Joann Iverson.

Reporter — Mrs. Oliver Omat, LE 7-6466.

Elbe News

John Pizar passed away at his home in Pleasant Valley, on Friday, Feb. 1st, due to a heart attack. Mr. Pizar had made his home in Pleasant Valley for 18 years, and will be missed very much by his many friends here.

Amelia Rose, formerly of Elbe but now living in Tacoma, underwent surgery at a Tacoma hospital on Feb. 1st. She left the hospital the same day, and is getting along very well.

Several of her friends took Rose Mettler to a Tacoma restaurant on her birthday, January 29th, where they feasted on Chinese food, and had a very enjoyable time.

Rickie Hall was absent from school all of last week, as he was ill with the flu. Mrs. June Kast is now on the road to recovery, after having a hard siege of the flu.

Mrs. Kathryn Rahier substituted as Postmaster during Mrs. Kast's

absence, and has been doing a very capable job.

Mr. and Mrs. Charles Kirkpatrick, and Buster and Ethel Taylor drove to Tacoma Sunday, to visit Ethel's mother, Mrs. Mary Thompson, whom is ill in the Hillhaven Convalescent Home at Lakewood. Anyone wishing to write to her may do so in care of Hillhaven Convalescent Home, 5515 Stielacoom Blvd. S. W. Tacoma.

Mr. and Mrs. John Bloom and family of Seattle, also Mr. and Mrs. Roger Bloom and family of Eatonville, were Sunday dinner guests at the home of Mr. and Mrs. John Bloom Sr.

The Bud Kelley family spent the

week end in Issaquah visiting Mr. and Mrs. James Busch and daughter.

Mr. and Mrs. Frank Bloom and family were week end guests at the home of Mrs. Blooms Parents, Mr. and Mrs. Earl Drake in Seattle.

Reporter — Ruth Lanphere, Box 222, Elbe.

One way to brighten the day is to rise above the clouds.

SPANAWAY CAFE

180TH AND PACIFIC AVE.

OPEN UNDER NEW MANAGEMENT

HOURS:
Mon. Thru Thur. 6 a.m. - 10 p.m.
Fri. & Sat. Open 24 Hrs.
Sun. Until 10 p.m.

(Formerly Operated In Connection With The 3 B's)

LUMBER

HARDWARE
GLASS
SHINGLES — ROOFING

Full Line of Hand Tools

Baskett Lumber

9701 Portland Avenue
LE 7-5844 — LE 7-8663

GE GOLDEN VALUE SALE!

30" ELECTRIC RANGE \$148
Famous G-E Speed-Cooking, Pushbutton Controls, Big Wide Oven, Many More G-E Custom Features. Niftiest, Thriftiest 1960 G-E.

MOBILE-ETTE DISHWASHER \$158
G-E's New Automatic Portable Dishwasher has exclusive "Flushaway Drain," Fully Automatic Control, Giant Capacity for 12.

AUTOMATIC WASHER \$168
Famous G-E Automatic Activator. Washing Action Washes Clothes Cleaner. Has Flexible Automatic Control, Big 10-Pound Capacity!

11 CU. FT. REFRIGERATOR \$178
G-E Dial-Defrost with Magic Safety Door. Temperature Control, Butter Compartment, Egg Rack, Two Mini-Cube Ice Trays and Automatic Interior Light.

21" CONSOLETTA TV \$188
Featuring General Electric Slim Silhouette Styling with Front Sound Production, Up Front Control Convenience and "Set-And-Forget" Volume Control.

LARGEST G.E. DISPLAY IN THE PACIFIC NORTHWEST

WHORS YOUR CORNER

8419 PORTLAND AVE. OPEN 9 TO 9—SAT. TILL 6 CALL LE 7-0231

INSTANT MONEY

That's what a bank savings account is! When you save at National Bank of Washington, your money is always available *instantly* — without question or delay — whenever you need or want it. Start your own Instant Money account today — with a savings account at NBW!

PARKLAND BRANCH

NATIONAL BANK OF WASHINGTON

THE BANK OF PERSONAL SERVICE...WHERE OUR INTEREST IS YOU! • 26 HELPFUL OFFICES
MEMBER FEDERAL DEPOSIT INSURANCE CORPORATION • MEMBER FEDERAL RESERVE SYSTEM

Just A Cotton Pickin' Minute!

WHO'S FOOLING WHO?

THERE IS NO SUBSTITUTE FOR QUALITY

YOU PAY THE DIFFERENCE IN

- FOULED SPARK PLUGS
- FOULED CARBURETOR
- FOULED FUEL PUMP

YOU PAY THE DIFFERENCE IN

- WORN RINGS
- WORN BEARINGS
- WORN CYL. WALLS

WHY TAKE CHANCES?

QUALITY GAS & OIL At Competitive Prices

BUY A BRAND YOU KNOW!

TEACO PRODUCTS

FRIENDLY, COURTEOUS SERVICE

Every store, service station, restaurant, discount house, etc. in the county is operating to make a profit. We can't give you something for nothing and neither can anyone else. We can however afford to have you do business with us without having to charge you a yearly fee.

BOB'S PLACE

122th Airport Rd. & Jay St. (25 Years in Parkland) LEnx 7-3395

**a-Wondering . . .
and a-Wandering . . .**
With JACK BROWN

The Russians have set out to reduce the economic strength of free nations by out-producing us and out-selling us. If we are to hold our own in the struggle, one of the first steps will have to be a strengthening of faith in our capitalistic system, a system that has been attacked by our own politicians as well as the Russians, taxed, regulated and kicked around until the very businessmen who must compete in the economic war with Russia often hesitate to speak out in support of it.

While businessmen are waking up to the formidable task that lies ahead others in our midst should wake up to the fact that businessmen are not public enemies.

This past week I received in the mail a copy of an unsigned letter addressed to the P-TA at one of our local schools. This letter made note of the deplorable lack of maintenance and cleanliness in one of our newer school buildings. Attached was a note asking me what I thought about it. I've checked into the matter and agree with the writer. The situation needs immediate attention and correction. I've always believed in the old adage that a word to the wise is sufficient. Let this and the letter be the word. Otherwise, it's been said that I have a big mouth and don't know enough to keep it closed.

An editor down Texas way has this to say: "The fate of our nation rests upon you and the people you influence. If you want to make a quick buck above all else, if you would trade security for freedom, if you have lost the moral fibre of your ancestors, our nation is in grave danger. For in a free world you do your choosing as to leaders, but they cannot put meaning or purpose or moral standards into your lives. That is up to you. The fate of the world is within each of us."

You've heard of juvenile delinquents all too often, but have you heard of adult delinquents? Considering the fact that anyone running around the county with a high powered rifle must fall under the class of an adult, we are faced with the fact that we have some adult delinquents to contend with.

Last year alone their capers cost us, the taxpayers, \$1800.00 to replace lights shot out over 3 (three) of our railroad crossings at Collins, Harts Lake Loop Rd. and the Orting Southern Rd. alone.

There is no rhyme nor reason to this senseless waste. Replacement of bulbs alone costs \$61.95 each and if the reflectors are shot out too, as is often the case, the total cost comes to nearly \$175.00.

Beside the cost there is also the safety factor to consider. Those lights were erected because it was felt there was a definite need for them to curtail the loss of life and property. With a million objects available to be placed against a bank and used as a target, why must some dim wit use railroad crossing lights to draw a bead on?

Stop signs are next on the list. It costs us, and I do mean us, around \$18.00 to replace a stop sign. Last year the bill in Pierce County for this very purpose alone ran between \$8,000 and \$11,000. It just doesn't seem possible that people who consider themselves civilized could be so destructive.

It's time the residents of Pierce County started to open their eyes and look out for their property. It's impossible for the sheriffs office to watch everything. After all it's our money the lame brains are pouring down the gutter with their senseless destruction. If we can stay alert and get a few license numbers so that some arrests can be made, perhaps we can at least slow down this malicious waste.

**Graham . . .
Women's Auxiliary
Meeting Feb. 17**

The Covenant Women's Auxiliary of the Ladies Aid of Graham Community church will meet in the Sunday school building Feb. 17 at noon, luncheon to be served by Mrs. Emil Lauenborg and Mrs. Corbin Bacon. Mrs. Charles Knautz will lead the Bible study at 1:00

o'clock, the business meeting to follow, Mrs. Rex Archer presiding. Many interesting and worthwhile projects are planned by the group for this year and all women of the community are invited to assist.

Mr. and Mrs. Lauenborg gave a dinner Jan. 31 at their home for Mr. and Mrs. Larry Campbell of Puyallup, who were married recently. Other guests were Mrs. Prudence Campbell, mother of the groom; Mr. and Mrs. George Miller of Puyallup, parents of the

bride; and Mr. and Mrs. Damon Coats of Tacoma, uncle and aunt of the groom.

BENEFIT PRIZES
Prizes awarded at the recent benefit dance for Ricky Anderson have been left at the Dun Rovin at Graham where they may be claimed by those entitled to them. Reporter—Marie Tinius, VI 7-7394.

Bug Buddies 4-H
The Bug Buddies 4-H Entomology club of the Lacamas area will meet Feb. 18 at the home of the leader, Mrs. Henry Trusler. Members will work on their pinning blocks; all nets will be completed. Identifying specimens will be the main event of the meeting.

QUALITY HOMES
DESIGN ASSISTANCE
Estimates Without Obligation
Hedlund Const.
920 So. 121st LE 7-4227

Complete Motor Rebuilding
Lathe and Press Work, Brake Drum Turning, Rebuilding, Pin Fitting, Key Seating, Head Surfacing, Piston Grinding, Valve Seats Installed, etc.
Rupe Machine Works and Garage
AUTOMOTIVE & INDUSTRIAL WORK
13411 Pac. Ave., P.O. Box 2445, Parkland 44, Wn., LE 7-7450

M.D. TISSUE

White Only **6 for 49c**

POWDER ROOM

2 Toilet Rolls **25c**

CHUNK TUNA

Bumble Bee No. 1/2 Tin **25c**

CHOCOLATE CHIPS

Baker's 12-Oz. Pkg. **39c**

POTATO CHIPS

IGA 10 1/2-Oz. **49c**

ORANGE JUICE

Tree Top Frozen, 12-Oz. **25c**

MINUTE RICE

13 3/8-Oz. Pkg. **39c**

DELUXE COFFEE

IGA 1-Lb. Tin **59c**

M.J.B. COFFEE

2-Lb. 1.29 1-Lb. Tin **65c**

PREAM

4-Oz. Jar **33c** 7-Oz. Jar **53c**

DOUGHNUTS

Fresh Baked **6 for 29c**

LIPTON'S TEA

48 Bags **59c**

CUSTOMER CONFIDENCE



BUILT IGA BIG!

● TREET, 12-OUNCE TIN **LUNCH MEAT 37c**

● ALL FLAVORS! **JELL-O Pkg. 5c**

● SWANSDOWN, 4 FLAVORS! **CAKE MIXES 5 FOR \$1**

● CRISCO, 3-POUND TIN **SHORTENING 69c**

● PARKAY, 1-POUND PACKAGES **MARGARINE 5 FOR \$1**

GROUND BEEF
POT ROAST
CHUCK ROAST

TABLETITE FRESH & LEAN! **3 L B S. 89c**
TABLETITE GOOD OR CHOICE BLADE CUT, LB. **45c**
BLADE CUT, GOOD OR CHOICE — LB. **49c**

DRIED BEEF Smokey Canyon **4-Oz. Pkg. 3 For 1.00**
SKINLESS WIENERS Rath Black Hawk **Lb. 49c**
SMOKIES Rath Black Hawk **8-Oz. Pkg. 39c**

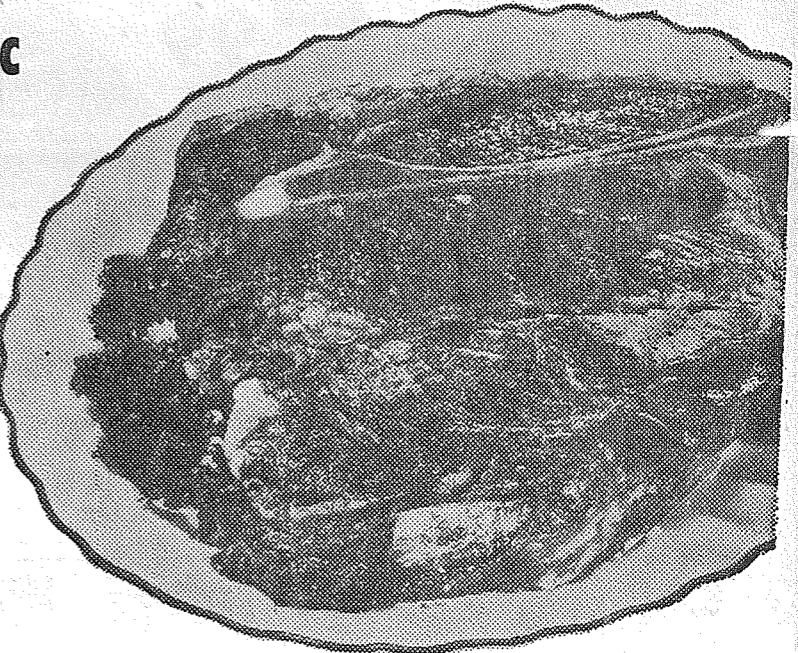

EXTRA FANCY WINESAP

APPLES 4 lb. Bag **39c**

ARIZONA 8 Lb. Bag **Grapefruit 49c**

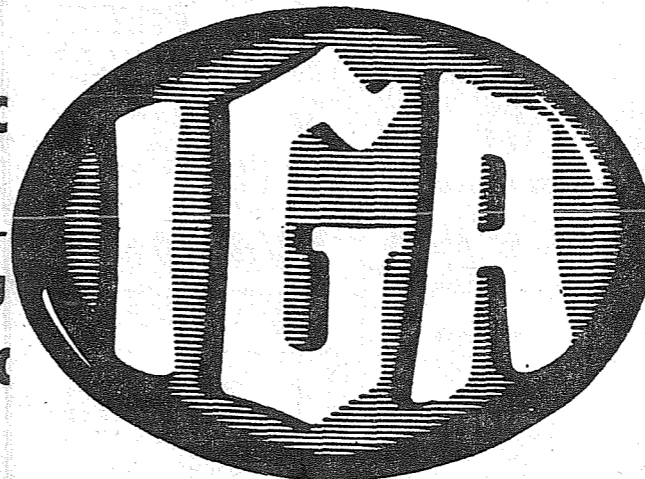

LETTUCE **10c** Head

CELERY **10c** Stock

FROZEN FRUIT PIES

PET-RITZ 24-Ounce Apple, Cherry, Peach, . Ea. **29c**

BONUS BUYS BANANAS
5c Lb.

BONUS BUYS WELCHADE
25c Qt.

BONUS BUYS PEAS
PIK-NIK BIG TENDER 303 Size **9c** Ea.

IGA FOODTOWN

AIRPORT, 112th AT PARK AVE. AD DAYS FEBRUARY 11-12-13

ATTEND **PARKLAND**

FIREMEN'S BALL

SUNSHINE HALL SATURDAY NIGHT FEBRUARY 13th

Cupid Day Gifts
to win your love!
GIVE THE ONE YOU LOVE A VALENTINE FROM OUR LARGE SELECTION OR A BOX OF VALENTINE CANDY
GENE'S MIDLAND DRUG
99th & Portland Ave. LE 7-3305

Flying's Easy!
Become a Pilot for Less Than \$10 a Week!
Whether you learn to fly for business or for pleasure, the time to learn is now! Many of our students solo in less than 8 hours flying time.
FIRST LESSON FREE Call for an appointment

TAHOMA FLYING SERVICE
SPANAWAY AIRPORT 185th and Pacific LE 1-0442
JERRY HEDLUND — RALPH LAWSON

BIRTHDAY LUNCHEON
Mrs. Margaret Hoffman gave a luncheon last Friday honoring the birthday of Mrs. Evelyn Bacon.

BUY U.S. SAVINGS BONDS

**PARKER PAINTS ★
HARDWARE ★
VARIETY ★**
Barsotti & Timm
At the Roy Y LE 7-4221
Open 7 Days a Week, 7 a.m.-9

**Fairview Road . . .
Classes Now at
Youth Center**

King's Teens and Bible Studies are now being held for neighborhood children this Tuesday at the Christian Youth Center of Fairview road. All children from four years old through the 9th grade are welcomed. The time schedule is as follows: Four years old to the 3rd grade, 3:20 p.m.; 4th grade to 6th grade, 4:10 p.m.; 7th grade through 9th grade, 7:00 p.m.

The teachers include Mesdames Barbara Mitchell, Inez Smith, Mimi Ketchum, Agnes Ulrich and Arlene McFarland.

The clubs will include singing.

**Parkland P-TA To Hear
PLC Exchange Students**

Highlight of the Feb. 17 meeting of the Parkland P-TA, to be held at 8:00 p. m. at the school, will be talks by exchange students now at PLC on the topic, "Your Country and Mine."

Past P-TA presidents will be honored in accordance with Founders Day. Edwin Nelson, superintendent of Franklin Pierce district No. 402, will speak briefly on the upcoming school election and its issues.

Delicious home made refreshments will be served after the meeting.

led by teenagers Sandy Ulrich and Vicki Wilkeson; Bible study with memory verses, followed by refreshments. Transportation will be provided by calling WA 2-8204 or LE 7-6684.

Auction Benefit
The wholehearted support of the neighbors last Saturday evening made the auction held at the William Milton home a huge success. Many useful and decorative articles were donated and were auctioned by Mrs. Everett Milligan and Bill Milton. The proceeds will be given to the Christian Youth Center.

Homemakers
The Fairview Homemakers met Feb. 3 at the home of Mrs. Everett Milligan. Two new members, Mrs. Duggan Noel of Lidford road and Mrs. Carol Shipman, were welcomed. Secretary Mimi Ketchum reported on the "traveling basket." The next meeting will be with Mrs. Ray Erickson on Lidford road.

(Continued on Page 7)

Basketball Games at Bethel Saturdays



REAL COMPETITION—Pictured above are boys of the Elk Plain 5th grade team that plays in the Saturday Recreation Basketball League each week in the Bethel gym. They are, left to right, front row: Bobby Dickinson, Dennis Potter, Ricky Burkhardt, Danny Jupiter; back row: Dennis Burkhardt (coach), David Farren, Danny Austin, Larry Buck, Mark Smith, Tommy Benston and Mike Balmer. Scores for the Feb. 6 games were: 5th grade—Elk Plain 45, Kapowsin 7; Spanaway 22, Clover Creek 15. 6th grades—Butlers 35, Westmans 15; Elk Plain 34, Spanaway 8. 7th grades—Ruths 39, Clemens 21.

**Midland . . .
Midland Scouts in Anniversary Dinner**

Celebrating the Golden Anniversary (50 years) of Boy Scouting, Midland's Boy Scout Troop 84 held a Father and Son's dinner, Sunday at the Midland Improvement club hall, with more than 70 attending. Fried chicken was the order of the day, with all the trimmings. Bob Lochridge and Tug Harris were chairman of the event.

Arthur Boudreaux was the master of ceremonies, and guest speaker was Earl Saxon, who is the father of two Eagle Scouts and has been a Scoutmaster and prominent youth leader for a number of years. David Gural gave the invocation.

Former Scoutmaster Charles Spragg was presented with a gift for his long and devoted service to the troop. Movies were shown after the dinner.

Prizes for posters depicting Scout Week (Feb. 7 to 13) were given to James Kennedy, Jeff Highland, Robert Lochridge, Dave Gural, and Walter Boudreaux. Be sure to see Troop 84's window displays that have been set up at Weir's, Midland Food Center and Midland Shoe Repair.

Mrs. Ognoskie Honored
Friends of Mrs. Herb Ognoskie (the former Sharron Espeter) have been honoring her with pink and blue showers. On Tuesday, Jan 19, Mrs. Ron Curtis and Mrs. Dennis Reese were hostesses at the Curtis home in Spanaway. Beside the honored guest and hostesses those present were Mesdames C. Kirk, Roy Taylor, E. Daskam, R. Bennett, Joe Holman, Lloyd Ellertson, John Zawislak, Ray Brown, Ron Hopkins, Richard Arneberg, Erma Fiski, Skip Wilson, Ed Feltenberg, the Misses Glenna Daskam, Valeria Bombardier, and Lorraine Baker, and Sharron's mother and sister, Mrs. Victor Eshpeter and Judy.

Thursday evening, Jan 21, Mrs. Clarence Johann and Mrs. James Hartley entertained for Mrs. Ognoskie at the Hartley home in Parkland. Enjoying the evening were Mesdames Elmer Morud, L. P. Snyder, Walter Eshpeter, Emil Burcar, Francis Hushek, Charles MacBride, William Miller,

**Letter to the
Publisher**

Mr. Jack Brown,
The Times Journal,
Parkland, Washington
Dear Mr. Brown:

On behalf of all of the members of the Bethel Hi Booster Club, we wish to take this opportunity to thank you for the cooperation you have extended to us in allowing us so much space in The Times Journal.

You have been most generous, not only to the Booster Club, but to the schools of the Bethel District, as well. Actually, you have gone over and beyond the call of duty in the amount of space which you have given to the schools of the community.

We feel a letter of this kind is long over-due to show our appreciation for your kindness, and it is to express the views of many people of the district that we write it.

We realize that the amount of publicity given to the Booster Club on fund-raising events actually should have come under paid advertising, and that through your generosity and graciousness we have been given several hundred dollars.

As individuals, and as a Club, we want you to know how very much we appreciate your kindness, and we thank you kindly and sincerely.

With our best wishes for your future success, we remain,

Respectfully yours,
Glenn Ash, President
Mable Crate, Secretary
Bethel Hi Booster Club

**Franklin Pierce
School Menu**

February 8:
Macaroni and cheese, buttered spinach, peanut butter and honey sandwich, rosy grapefruit, milk.

February 9:
Hamburg pie, extra biscuits with butter, buttered corn, apricot whip, milk.

February 10:
Vegetable soup with crackers, hot dog, apple wedges, peanut butter cookie, milk.

February 11:
Chili - crackers, carrot and celery sticks, yeast rolls-butter, butterscotch pudding, milk.

February 12:
Tuna chow mein on fluffy rice, shredded lettuce, French dressing, bread and butter, sandwich, Valentine cookies, milk.

Rebekah Luncheon
The Fern Hill Rebekah Auxiliary announces a card party, dessert luncheon and sale table for Wednesday, Feb. 17, at 12:00 noon in the Fern Hill Odd Fellows hall. The public is invited.

BUY U.S. SAVINGS BONDS

**IS YOUR
TV TIRED?**

**CALL
GR
5-0658**

We Use RCA Tubes
**A-1 TELEVISION
AND
RADIO SERVICE**

**INCOME
TAX
SERVICE**
AT
**SUBURBAN
REALTY, INC.**
11302 Pacific Avenue
REAL ESTATE and INSURANCE
LE 7-6896 — LE 7-8638

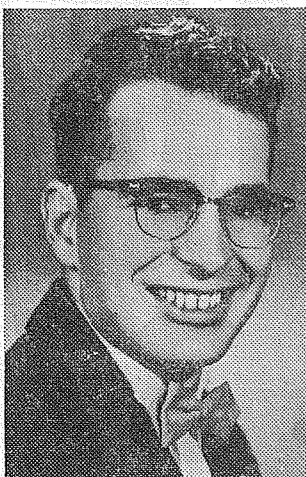

JERRY HANSON

SAVE at SEYMOUR'S

MEN AT WORK in RIGHT RUGGED SHOES

Shop Each Day
9:00 to 9:00
Sunday Hours
10:00 to 6:00

Men's 6" Work Shoes
Rugged shoes, with non-marking composition and cork soles. Welt construction. Designed for comfort!
Sizes 6 1/2 to 11.

5.99

OTHERS 6.99 TO 9.99



MEN'S DRESS OR WORK OXFORDS
Loafer styles or oxfords in black or brown! Composition or rubber soles. Plain or "moc" toes.

4.98
Sizes 6 to 12



Children's Shoes
ALL AT ONE LOW PRICE! **2.99**

Good assortment of oxfords, straps, saddles, patents, high shoes in 4 1/2 to 9, and 9 1/2 to 3. Hurry for best selection!

MEN'S 8-INCH LEATHER BOOTS
Wedge soles of white sponge rubber! Moccasin toe, 8-inch height. 6 1/2 to 12.

8.99



WOMEN'S Black Corduroy SKIMMERS 1.29
Reg. 2.99 Flatties! Crepe Rubber Soles. 4 1/2 to 9.

WOMEN'S 7 1/2 to 10 SADDLE OXFORDS 2.99
Reg. 5.98 Quality! Black/white or brown/white.

MEN'S and BOYS' TENNIS SHOES 2.99
New Shipment! White or Black Canvas. Lace-to-toe!

Men's Flannel Shirts 1.98
Wide choice of colors and patterns in regular 2.98 flannel shirts! Sport collars.

Men's Sweat Shirts 1.69
Heavy weight! Choice of grey, white, red, yellow . . . in S, M, L, ExL. Raglan sleeves.

Men's Black Jeans 3.98
Rodeo-style industrial jeans of black twill! Sanforized! Boatsail pockets! 29 to 44 waist.



ALWAYS FREE FRONT DOOR PARKING
Shop Daily 9:00 to 9:00, Sundays, 10:00 to 6:00

9714 PACIFIC SEYMOUR'S
FAMILY DEPARTMENT STORE
ONE BLOCK NORTH OF PARK 'N SHOP

BUSINESS TRAINING PAYS
TOP JOBS FOR STENOGRAPHERS AND RECEPTIONISTS - ENROLL NOW -
KNAPP COLLEGE
10th & Pac. Ave. MA 7-2181

DRUG FACTS

FOR HEALTHY FARM ANIMALS . . . BUY YOUR VETERINARY SUPPLIES AT
ASHMORE'S SPANAWAY DRUG
HIGH QUALITY AND FAIR PRICE!



Calving Supplies
FRANKLIN CALF PULLER TRI-SULFA and PENICILLIN
FRANKLIN SULFA-UREA UTERINE BOLUSES and UTERINE BOLUSES
INFECTIOUS SCOUR TREATMENT

ASHMORE'S SPANAWAY DRUG PHONE LE 7-5993
165th & PACIFIC AVE. SPANAWAY, WASH.

VALENTINE NAPKINS TABLE COVERS PLATES CUPS

FOR HER Blouses Nylons Sweaters Slips Handbags Handkerchiefs

We Have A Beautiful Selection of Individual VALENTINE CARDS
By RUSTCRAFT And HALLMARK

VALENTINE BOXED CHOCOLATES CANDY NOVELTIES

VALENTINES FOR CHILDREN 29c to 59c Pkg.

SHOP-ETTE 134th & Pacific Ave. NEXT TO BIG BEAR

Open Daily 10 a.m. to 9 p.m. Sat. 10 a.m. to 6 p.m.

56th & Pacific Across From Tradewell

CALLING ALL RESIDENTS TO ATTEND

THE ANNUAL

PARKLAND VOLUNTEER FIREMEN'S DANCE

AT THE SUNSHINE HALL - 107TH & YAKIMA AVENUE

ALL PROCEEDS TO BENEFIT YOUR VOLUNTEER FIREMEN'S RECREATIONAL AND EQUIPMENT FUND

GAMES Sur PRIZES DANCING 9:00 TO 1:00



JOHN SKWIRUT, Dance Chairman

SATURDAY FEB. 13TH

FINER MEATS



FRESHER PRODUCE



FAMOUS FOODS

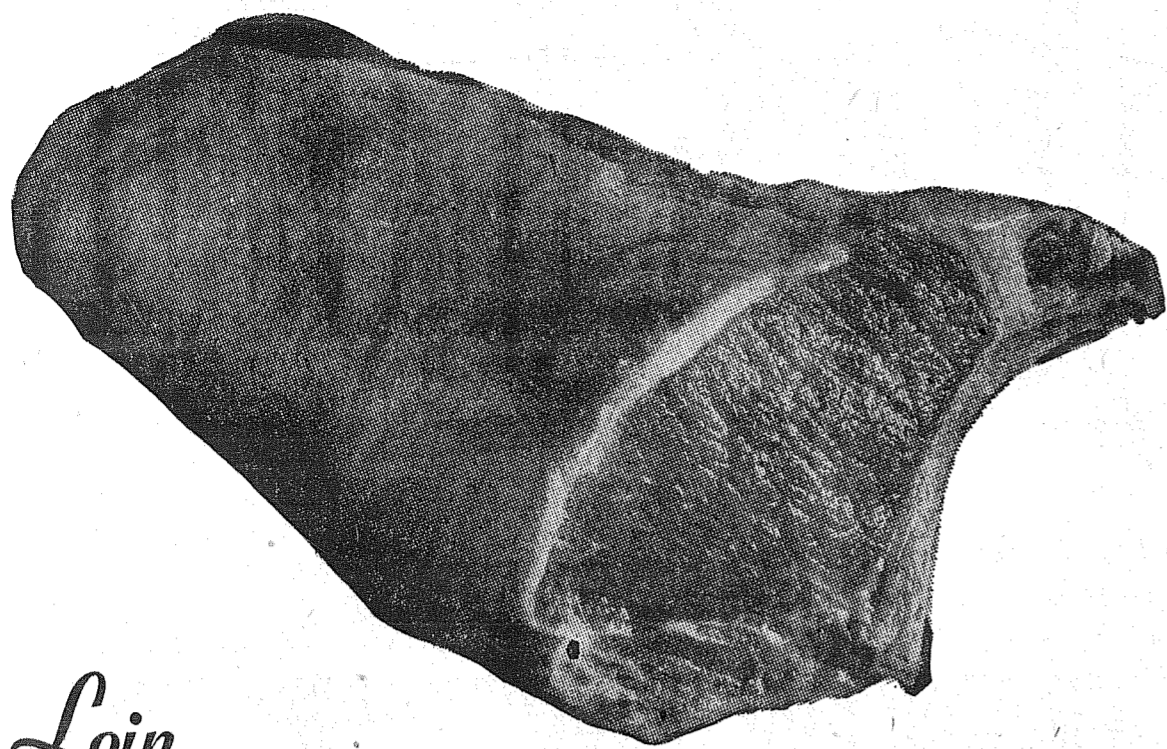

Loin

Pork Roast

Strictly fresh pork loin roasts . . . ideal in size extra tender, juicy and really flavorful. At an exceptionally low price!

35¢

Either End . . . lb.
3-to-4 lb. avg.

PORK CHOPS lb. 55¢
Center cut chops. Nice and lean.

JILG'S WIENERS lb. 49¢
Smoke-Roasted Skinless Wieners.

SPARERIBS lb. 39¢
Country Style Ribs . . . real tender.

CHUCK STEAK lb. 53¢
U. S. Graded Choice Steer Beef.

RIB STEAK lb. 85¢
U. S. Graded Choice Steer Beef.

SLICED BACON lb. 43¢
Morrell's Comet. Nice and lean.

BABY HALIBUT lb. 29¢
Whole or piece. Sliced at 35¢ lb.

LOINS of PORK lb. 45¢
Whole Loins of fresh, tender pork.

NO. 1 STEER BEEF TONGUES lb. 29¢

Here's a real Big Bear special offer . . . and at an exceptionally low price.

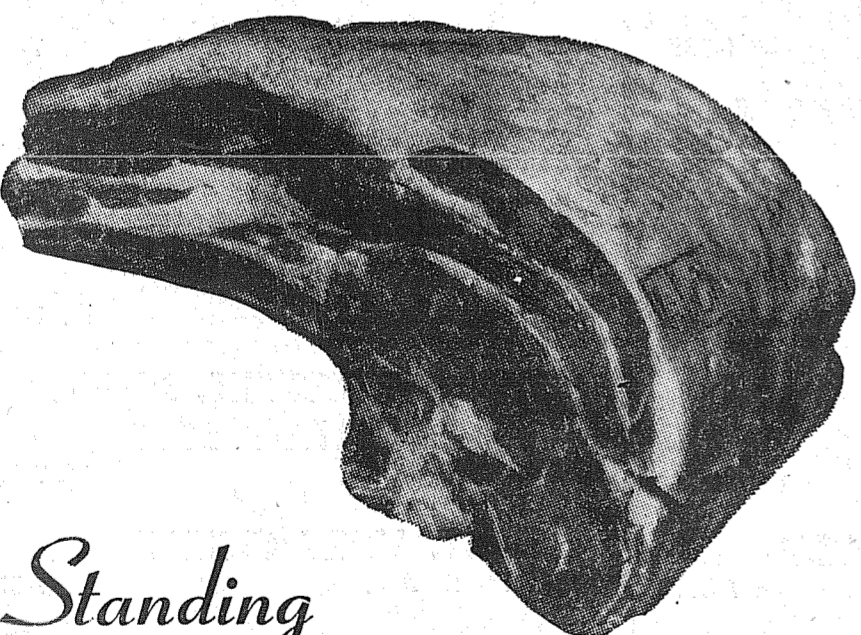

Standing

Rib Roast

U. S. Graded Choice Steer Beef . . . the King of all oven roasts! Tender and well-trimmed.

75¢

FOLGER'S COFFEE Reg. or Drip 1-lb. Can 59¢

CANNED MILK LUCKY No. 1 Cans 2 25¢

MARGARINE PARKAY 1-lb. Cubes 19¢

MIRACLE WHIP SALAD DRESSING Per Qt. 47¢

TV DINNERS SWANSON Per Pkg. 49¢

VEGETABLES Birdseye Peas or Peas and Carrots 7 10-oz. Pkgs. 1.00

STRAWBERRIES 3 Agen 10-oz. Pkgs. 49¢

ICE CREAM BIG BEAR 1/2-Gallon for 69¢

WASTE BASKETS METAL Reg. 69¢ now 2 for only 88¢

SAUCEPAN SET PORCELAIN ENAMEL Reg. 1.29, now only per set 88¢

Special Frozen Food Sale!

BROOKDALE FROZEN PEAS 10-oz. Pkg. 10¢

BANQUET FROZEN PIES 5 8-oz. Pies 1.00

BANQUET DINNERS Per Pkg. 45¢

ARTICHOKE HEARTS BIRDS EYE 9-oz. Pkg. 39¢

FROZEN WAFFLES CHEF'S 2 Pkgs. of 12 29¢

FROZEN FRUIT PIES JOHNSTON Pie 49¢

POLAR ORANGE JUICE 5 6-oz. Cans 1.00

WELCH GRAPE JUICE 2 8-oz. Cans 35¢

MACARONI and CHEESE MORTON 8-oz. Pkg. 25¢

SUNNIE PATIO STEAKS 15-oz. Pkg. 89¢

CHINESE DINNERS RUBY CHOW 12-oz. Pkg. 69¢

BIRDS EYE VEGETABLES 4 10-oz. Pkgs. 89¢

Green or Wax Beans, Broccoli Spears, Cut Corn.

| | | | | | |
|---|----------------------------------|---------------------------------------|---------------------------------------|--|--|
| NBC Arrowroot Cookies 8 1/2-oz. Pkg. 25¢ | PUREX Bleach 1/2-Gal. for 35¢ | SCOTKINS Napkins 2 Pkgs. of 50 37¢ | CUTRITE Wax Paper 125-ft. Roll 29¢ | SNOWMIST Chunk Tuna No. 1/2 Can 29¢ | UNDERWOOD Deviled Ham 4 1/2-oz. Can 39¢ |
|---|----------------------------------|---------------------------------------|---------------------------------------|--|--|

Grapefruit

Arizona New Crop, Marsh Seedless Honey White and Juice Laden!

8 lb. Cello bag

39¢



EXTRA FANCY WINESAP Apples Per lb. 12¢

Crisp and Juicy . . . the ALL PURPOSE APPLE!

FANCY GRADE WINESAP APPLES 23 lb. Box 1.59

FRESH CELERY

Arizona grown, tender, crisp, meaty and full flavored. lb. 9¢

NEW BROCCOLI

Arizona grown, all tender, green shoots. Garden fresh. lb. 15¢

VALENTINE FLOWERS including: Fresh Cut Daffodils, and Cut Flowers. Potted Plants and your favorite Rose Bush. All economically priced.

Prices shown effective Wednesday thru Saturday. We reserve the right to limit.

133rd & PACIFIC
PARKLAND, WASH.

BIG BEAR
A DIVISION OF Lucky STORES





ANNUAL WESTERN WASHINGTON MUSIC FEB. 13TH

FESTIVAL

HOSTED BY FRANKLIN PIERCE HI. SCHOOL

Participating Schools

- | | |
|---------------------|-----------------------|
| Auburn | Lincoln |
| Baker Jr. High | Mann Jr. High |
| Bethel | Marcus Whitman Jr. Hi |
| Cascade Jr. High | Mason Jr. High |
| Central Kitsap | McKnight |
| Clover Park | Meeker Jr. High |
| Coontz Jr. High | Mont Downing |
| Dewey Jr. High | Mt. Rainier |
| Dimmit Jr. High | North Mason |
| East Bremerton High | North Kitsap |
| Enumclaw | Olympic Jr. High |
| Evergreen | Peninsula |
| Federal Way | Puyallup High |
| Fife | Puyallup Jr. High |
| Foster Jr.-Sr. High | Redmond |
| Franklin Pierce | Renton |
| Cault Jr. High | South Kitsap |
| Gray Jr. High | St. Leo |
| Hadden | Stadium |
| Highline | Stewart Jr. High |
| Hudtloff Jr. High | Sumner |
| Hunt Jr. High | Tahoma High |
| Jason Lee Jr. High | University Place |
| Kent Meridian High | Vashon |
| Kent Jr. High | West Bremerton High |
| Meridian Jr. High | White River |
| Lake Washington | |

Selected by the various schools' music departments, contestants will be competing all-day long on the campuses of Franklin Pierce High School and Morris E. Ford Junior High.

Fifteen judges from colleges and universities throughout the Pacific Northwest will be present to grade the competitions. They will give ratings of superior, excellent, good and fair to the entrants dependent upon the quality of the performances.

Judges will be scoring the performances of soloists in both the instrumental and vocal fields as well as non-directed small ensembles. Highlight of the huge contest will be the Festival Concert in the evening in the Franklin Pierce High School gymnasium. An all-star band, orchestra and choir composed of the top musicians from the participating high schools, will perform.

Be Sure To Attend The EVENING CONCERT

Starting At 8 P. M.

- 250 VOICE CHOIR
Directed By Max Reisinger, U of O
 - 175 PIECE BAND
Directed By Walter Welke, U of W
 - 135 PIECE ORCHESTRA
Directed By Vilem Sokol, U of W
- 50c ADMISSION**

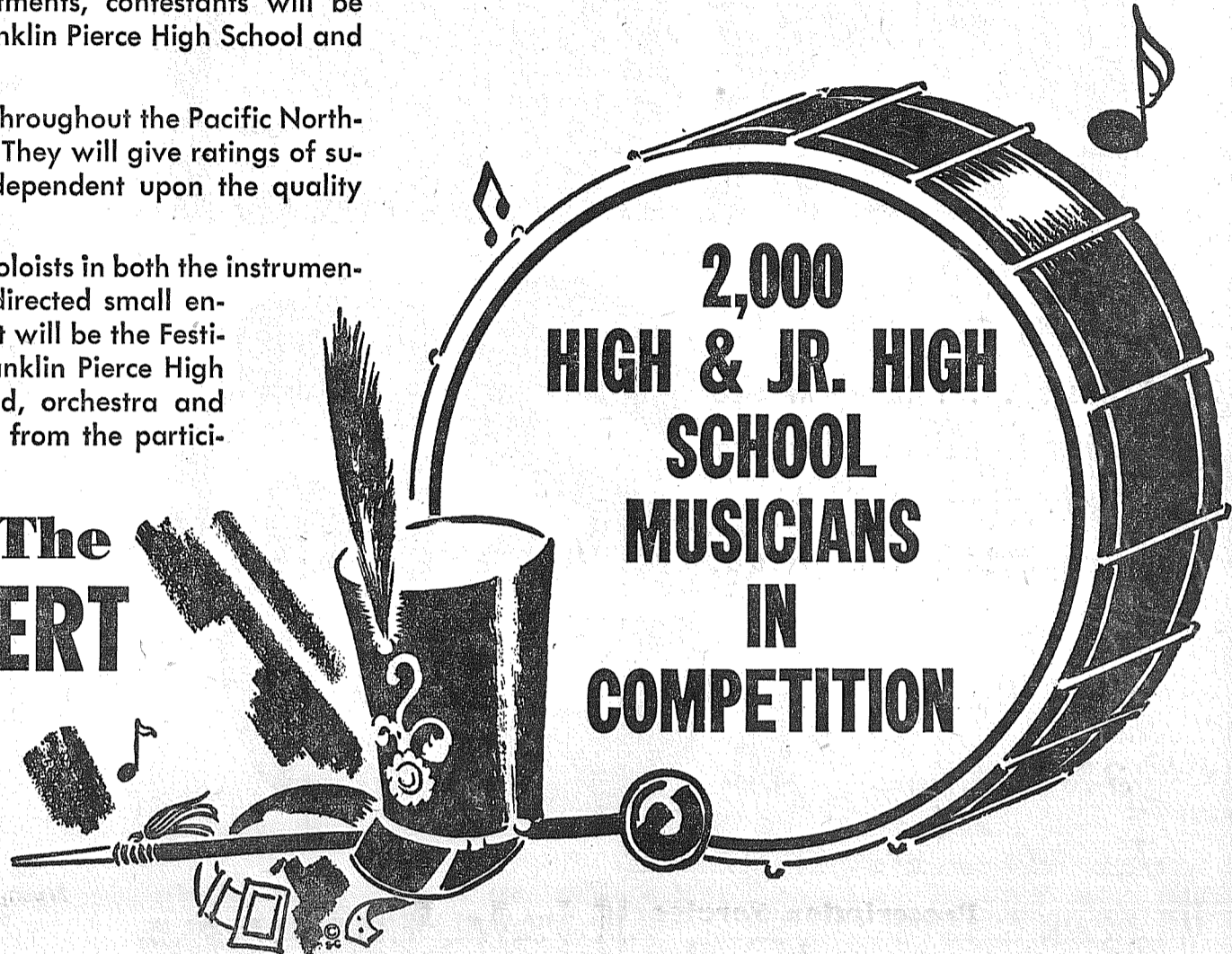

This Advertisement Is Sponsored by the Following Civic-Minded Firms

HAROLD E. LeMAY
13502 Pacific Ave. LE 7-8688

LLOYD DILLINGHAM'S RICHFIELD SERVICE
12166 Pacific Ave. LE 7-3040

CHRISTENSEN'S SHELL SERVICE
Midland LE 7-9987

ANGLEA'S ICE CREAM SHOP
7511 Portland Ave.

ALLISON'S VARIETY STORE
99th & Portland Ave.

NORTH POLE FOOD LOCKERS
1809 E. 99th LE 7-8181

NOVOTNEY BROS. SHOP-RITE
Frank & Stan GR 4-7200

DRYER MORTUARY
134th & Pacific Ave., Parkland

PARKLAND HARDWARE
Ashley & Kresky Buccanneer Heaters
121st & Pacific Ave. LE 7-3171

BOB'S PLACE
Airport Rd. & Jay St. LE 7-3395

TELEVISION SERVICE CENTER
8431 Pacific Ave. GR 2-3386

TOWN & COUNTRY SEPTIC TANK SERVICE
1308 E. 85th LE 7-5755

BROOKDALE LUMBER CO.
136th & Pacific Ave. LE 7-8669

McCALEB RUG CLEANERS
Carpets & Drapery Sales
404 2nd St. S.E. TH 5-6732

ED MAREK
FARMERS' MUTUAL of ENUMCLAW
12909 Pacific Ave. LE 7-4000

RUDY'S FEED & SEED CO.
14806 Pacific Ave. LE 7-4888

McKEWEN STUDIO
11812 Pacific Avenue LE 7-3833

BARSOtti & TIMM
At the Roy Y LE 7-4221

SOUTH END PLUMBING & HARDWARE
185th & Pacific Ave. LE 7-4100

EVERGREEN ELECTRIC CONST. CO.
13021 Pacific Ave. LE 1-2611

PACIFIC FLOOR COVERING
131st & Pacific Ave. LE 7-4545

ASHMORE SPANAWAY DRUG
165th & Pacific Ave. LE 7-5993

PARKLAND FUEL OIL SERVICE
12002 Pacific Ave. LE 7-0256

LAPENSKI FUEL CO.
9910 Pacific Ave. LE 7-8173

PARKLAND REXALL PHARMACY
11000 Pacific Ave. Keller's Kort LE 7-8636

VAUGHAN'S PACIFIC AVE. LUMBER
84th & Pacific Ave. GR 4-9515

PARKLAND CLEANERS
11004 Pacific Ave. LE 7-3221

WALT'S MALT SHOP
5310 E. 112th LE 1-0553

PUYALLUP LAUNDRY & DRY CLEANERS
120 2nd St. N.E. TH 5-6651

KEMP'S FUEL OIL SERVICE
G. M. Freeman, Owner
1107 N. Meridian TH 5-6747

LARSON'S PUYALLUP FURNITURE CO.
302 Meridian So. TH 5-8280

ART'S SHOE SHOP
315 So. Garfield St. LE 7-8771

PARKLAND SPORTS CENTER
11122 Pacific Ave. LE 7-5451

SPANAWAY 5 & 10
165th & Pacific Ave. LE 7-8322

LORD'S CONSTRUCTION CO.
10426 Pacific Ave. LE 7-5779

POCHEL DIST. CO.
140th & Pacific Ave. LE 7-8624

BARGAIN BASKET
16618 Pacific Ave. LE 7-3371

PARK 'N SHOP
98th & Pacific Ave.

SILER'S TV & APPLIANCES
11230 Pacific Ave. LE 7-8634

VERNE ASHFORD INSURANCE AGENCY
11901 Pacific Ave. LE 7-8647

JOHNSON'S DRUG
Garfield At Pacific LE 7-0221

DICK DEVEREAUX REALTY
Multiple Listing Service
11002 Pacific Ave. Keller's Kort LE 7-8659

GENE'S MIDLAND DRUG
9823 Portland Ave. LE 7-3305

STORKVILLE INFANT'S WEAR
9722 Pacific Ave. LE 7-4664

TOMHOFF FURNITURE & APPLIANCE
128th & Pacific Ave. LE 1-1878

MEL PEDERSEN, BLDG. CONTRACTOR
117 So. 121st St. LE 7-8581

MT. VIEW CLEANERS
11903 Pacific Ave. LE 7-3261

RICHARDSON WELL DRILLING COMPANY
219 So. 115th LE 7-7332

SUMMIT VIEW THRIFTWAY
5309 E. 112th LE 7-4144

ASH MOTORS
9415 Pacific Ave. GR 4-5100

THUN FIELD
Home of Thunderbird Flying Service
South Meridian Rd. TH 5-5884

SALVAGE MART
13014 Pacific Ave. LE 1-0770

SUMMIT TRADING CO.
10409 Canyon Rd. LE 7-5848

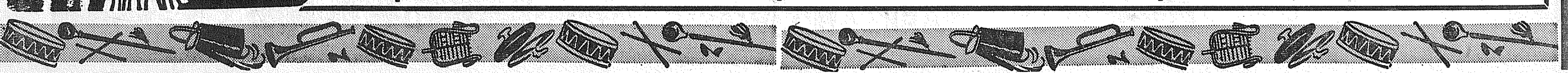

Roy ... School Problems Aired at Meeting

Thurston and Pierce County Boards of School District Organization met at Roy school Friday night. The Thurston Board held a hearing on the proposed transfer of Sections 9 and 10 from Yelm to Bethel, contingent on the favorable action of the Pierce County Board on the transfer of the McKenna-Tanwax area from Bethel to Yelm. The Pierce County Board in full session, voted to accept the transfer of the area south of the McKenna-Tanwax road to Yelm while reserving all the land north of the McKenna-Tanwax road.

At the Pierce County meeting a new petition to transfer additional area to Bethel from Yelm was presented. The transfer involves eight students. A public hearing on this petition will be held at a date to be advertised later.

The meeting was very well attended and much discussion arose on these proposed changes.

Three III
Mrs. Dale Crowser was taken to St. Joseph's Hospital on Tuesday and is now greatly improved. On Wednesday Dale Crowser was admitted to the same hospital and at news writing time is still quite ill. Pat, their daughter, who had an attack of appendicitis on Monday is reported to be fine now. Cards and letters to the two still in the hospital would be greatly appreciated.

Forestry-Farmers 4-H
Forestry-Farmers 4-H meeting will be held at the home of the Jr. Leader, Elsie Trusler, on Saturday, Feb. 13, due to the illness of the leader, Mrs. George Pease. A demonstration on "How to Give a Demonstration" will be given by Elsie Trusler.

An attendance prize of a bowl of gold fish will be given to the room having the largest number

be the HERO of the house!
DRAMEX
THOSE CRACKED PLASTER WALLS AND CEILINGS
SEE IT ON THE JACK PARR SHOW
SOUTH END PLUMBING & HARDWARE
Sportsmen's Headquarters
185th & Pacific Ave. LE 7-4100

of parents at the March P-T-A meeting was the decision of the Roy P-T-A at the meeting on Monday, Feb. 8. Films were shown and members admired the new projector which the school has just acquired.

Recreation Program
The Winter Recreation program is in full swing at the Roy school gymnasium. Ed Kendrick is the director. Hours are from 6:00 to 9:00 on Monday and from 12:00 to 3:00 on Saturday. The group up to the 8th grade takes the first hour and a half with the high schoolers and older taking the last time. Every one in the community is welcome.

Volkswagen Club
By Kreeha B. Alkire
Jerry Siler, President of the Volkswagen Club of Tacoma, 10804 A Street, announced today that a number of Tacoma folks plan to enter the Seattle Volkswagen Club's practice economy run to be held 10 A.M. Sunday, February 14 at Eastgate.

A. D. Pittenger, representative of the Seattle Club said the run, which is open to all cars, will be run over 100 miles of paved road with a thirty minute rest stop at Issaquah. Pittenger said the entry fee is one dollar and each entrant will receive a plaque with his attained miles per gallon. He said this run enables entrants to practice for the big Mobil Mileage run which is scheduled for MAY.

J. H. Kelly, Lakewood, who plans to enter this run and the one in May, won two trophies in the Mobil Gas. Co. run held Jan. 25, 1959. This year, Kelly hopes to better his 65.737 miles per gallon which made him the grand sweepstakes winner over all and the top VW winner.

Also planning to enter this event from Tacoma are Norman Strand and John R. Miller.
Pittenger gave the following directions for reaching the starting point of this event:
"Go east across the floating bridge for about 5 1/2 miles to Eastgate. Bear right off the highway just before the overpass as if you were going to Eastgate, to the Chevron Standard Gas Station you will see on your right."

FLETT DAIRY
FARM FRESH HOMOGENIZED AND PASTEURIZED MILK AND CREAM
ICE CREAM
Phone GR 2-3301

Waller Road ... WR Grange to Hold Open House Feb. 19

Waller Road Grange will hold "open house" Feb. 19. At this meeting, members are asked to bring a friend to enjoy the evening's program and help Waller Road Grange celebrate its 15th birthday. Charter members are especially invited and members of other Granges are welcome. The "old fashioned" card party and dance planned by the Waller Road Auxiliary will be postponed until a future date due to several other conflicting programs scheduled for the evening of Feb. 13.

BIRTHDAY LUNCHEON
Mrs. Gilbert Carlson entertained a group of friends Feb. 1 in honor of the birthday of Mrs. Andrew

Carlson on Jan. 30 and Mrs. G. Neil Husted on the opening of their new and modern food store. Managed by Dick Rehn, it completes the shopping center at 64th and Waller Road.

GARDEN CLUB
Waller Road Garden club had an attendance of 38 at the last meeting, including five members of the Canyon Road Garden club and two from the Chrysanthemum Society. Other visitors from the area shared the informative demonstrations of making wax grapes for decorative purposes, also wall plaques, tile mosaic, corsages and candles. Mrs. Edward Eddy of Tacoma showed beautiful aluminum trays.

NEW MARKET
Congratulations to Mr. and Mrs.

Chile built the first railroad in South America, in 1852.

PIERCE COUNTY REFUSE CO.
Weekly Garbage Collections
Phone LE 7-3688

The TIMES JOURNAL
Thursday, February 11, 1960
Page 9

BART'S Appliance Repair
All Electrical Equipment
LE 1-0528 Any Time

INCOME TAX SERVICE
CHARLES PETERSON
PARKLAND REALTY CO.
302 Garfield LE 7-8609

VAUGHAN'S VALUES FOR "60"
Remodel - Repair - Reroof
Add A Room
GOOD MATERIAL — EXPERT WORKMANSHIP
FREE PLANNING AND ESTIMATING
Serving Pierce County Customers Since 1927
VAUGHAN'S PACIFIC LUMBER
84th & Pacific Avenue GR 4-9515

Prescription Service
Open 7 Days a Week
9:30 a.m. - 9:30 p.m.
Sundays 10 a.m. - 6 p.m.

JACOBS PACIFIC DRUGS
Wallgreen Agency
Pay Light & Water Bills Here
84th & PACIFIC AVE.
Greenfield 2-6445

T.V. JINGLES by TELEVISION SERVICE CENTER
NO MATTER HOW YOU LOOK AT IT...
Only a cat has nine lives. When your TV set gives lifeless performance call on Television Service Center, 8431 Pacific Avenue. We'll doctor it back to sparkling life. Call GR 2-3386 or JU 8-1000.

TELEVISION SERVICE Center
"YOUR WINEGARD COLOR CEPTOR DEALER"
GR23386 JU-8-1000 8431 PACIFIC AVE.

Now at the **PUGET SOUND NATIONAL BANK**
automatic savings
Decide how much you want to save each month. Then call at our 84th & Pacific Office authorizing transfer of that amount from your checking to your savings account. Easy to save! Sign up now.
84th & PACIFIC OFFICE
PUGET SOUND NATIONAL BANK
CONVENIENT NEIGHBORHOOD OFFICES • FREE CUSTOMER PARKING



PERFECT EATING GUARANTEE
Every cut of fine Safeway meat is unconditionally guaranteed. Take home any cut you choose ... cook it your favorite way. Savor its tender, juicy goodness. If you don't agree it's absolutely delicious in every way, just come in and tell us. Your money will be courteously refunded.

BEEF
Sirloin Steak
U.S. Choice Aged for Tenderness Waste-Free
Lb. **89c**

Sirloin Tip Roast
U.S. Choice Beef
Lb. **89c**

Ground Beef None Finer, Bright, Lean and Fresh
3 Lbs. \$1

Canned Picnics DUBUQUE or MORRELLS
3-Lb. Can \$1.98

Link Sausage Fresh, Seasoned to Perfection
Lb. **49c**

Chunk Tuna WHITE STAR 6 1/2-Oz. Can **25c**
Edwards Coffee 2-Lb. Can **1-Lb. 57c**
M.J.B. Coffee Drip or Regular 1-Lb. 2-Lb. Can **\$1.17 Can 59c**

SIMPLE SIMON PIES
Peach, Apple or Cherry 24-oz. Pies **29c**

Margarine ALLSWEET 4 1-Lb. Pkgs. **89c**
Angel Food Cake HOSTESS 8-Oz. Size **35c**
Scotties Facial Tissues 2 Boxes of 400 **45c**
Purina Dog Chow 10-Lb. Pkg. **\$1.39**

Amazing Shaving Discovery
The New Gillette Super BLUE BLADE
You're in for a treat when you shave with the new Super Blue Blade. Unbelievable comfort ... shaves that will amaze you. Try it and see on our money back guarantee.
HEINZ KETCHUP Regular 14 OZ. BOTTLE **19c**
Hot Style
5 12-Oz. \$1

10 FOR 69
Gillette Super

Crisco A Pure Vegetable Oil Shortening. Ideal for Fine Baking.
3-Lb. Can 65c

Gold Medal Flour 10-lb. Bag **89c**

Nestles Morsels 12-oz. Pkg. **39c**

SUNKIST ORANGES
Premium - Large size. Lots of Vitamin C
HALF CASE **\$1.69**
Lb. 10c

Tropical Salad Delight
Calavo Avocados Each **5c**
New Spring Crop ARIZONA Head Lettuce 2 For **19c**

Sweet, Tender, Clip-Top — No Waste
Spring Carrots Lb. **5c**
DAWN FRESH, Serve Sauted or with Steak
Mushrooms 5-Oz. 2 Pkgs. **49c**

VALENTINE POTTED FLOWERS Available now in all our stores. Gift Wrapped. Tulips, Hyacinths, Azaleas.

SAFEWAY
Sale starts 9 a.m. Thursday, February 11, through Saturday, February 13, in Tacoma, Sumner and Puyallup.

Canyon Road ... Community Club Men to Host Meet

The long-awaited Men's Nite of the Canyon Road Community Club is here again, the men to put on their annual entertainment this (Thursday) evening in the club house at East 80th and Canyon road. The women of the community are sure of pleasing features and food. All details are kept a deep, dark secret. See you tonight!

POUND SHOWER

In connection with our Community club tonight, the Ladies Auxiliary asks members of this community to help fill a food basket for a needy family. A pound shower has been suggested—a pound of flour, sugar, etc. will never be missed in our own homes and might be the means of putting this family on its feet again. Let's go all out in this as we have done in the past.

BIRTHDAY

Mike Latterell, son of Mr. and Mrs. Myron Latterell of Canyon road, celebrated his 12th birthday with a party last Friday evening. Sharing the fun were Bob and Dorothy Bacon, Robert and Michael Baker, Sharon Folk, Jimmy Hoffman, Sherry McConn, Eddie Morris and Ole Latterell. Games were played and a birthday spread enjoyed. Happy birthday, Mikie!

BACKWOODS 4-H

At the meeting of Backwoods 4-H club, held at the home of Sharon Folk, Mike Latterell showed pictures of his lamb and the recent paper drive was reported, games and refreshments following.

GROUNDHOG BIRTHDAY

Sandra Folk, favorite little "groundhog" of the Folk family, not only saw her shadow but celebrated her birthday last Tuesday with her kindergarten class at the Waller Road school. A birthday spread and favors were enjoyed by all. Happy birthday, honey!

LADIES AUXILIARY

The Canyon Road Ladies Auxiliary met last Thursday afternoon for dessert luncheon and discussion of plans whereby the group could be put on a community service basis as well as a social one. Mary Hansen was appointed on the birthday committee.

'SCUSE, PLEASE!

By error, it was reported that Mr. and Mrs. Ed Van Antwerp had moved to Liddford road—it should have been Fairview road. We're sorry!

Reporter—Mrs. John Folk, LE 7-5801.

CYCLOGYSET



A HUSBAND IS THE MAN IN THE GARDEN WHO DIGS WHERE THE LADY IN THE LARGE HAT SAYS TO

Get Your Digging Equipment Now For Your Early Spring Gardening!

- No. 2 Round Nose Shovels Reg. 4.29 NOW \$3.54
- Garden Hoe — Reg. 3.10
-NOW 2.72
- Bow Rakes — Reg. 3.69
-NOW 3.35
- Steel Lawn Rakes — Reg. 1.29 NOW 1.10
- Spading Forks — Reg. 4.20
-NOW 3.95

Come in and see the remarkable Wright Power Blade Felling & Bucking Saw demonstrated.

Parkland Hardware
We Give Friendly Service and Sell Quality!
ASHLEY THERMOSTATIC CONTROLLED WOOD HEATERS (ACROSS FROM PIGGELY WIGLY)
12169 PACIFIC AVE. • PARKLAND
Phone LE-7-3171

Building Permits

Leo Wilson, \$13,700 residence, 11414 So. Ains; Donald H. Prime, \$600 addn. to res., 1604 Violet Meadow; Mrs. Helen Nicholson, \$19,000 duplex, 1001 So. 119th; Walter Flitter, \$10,000 ea. (2) residences, 1622 and 1628 So. 119th; L. Vaughn Wimmer, \$7000 residence, 518 So. 106th; Joseph R. Hazan, \$15,500 addn. to res., 10424 So. Sprague; Albert Fox, \$15,000 frame res., Elk Plain; Glenn Alstead, Jr., \$14,500 res., 5705 E. Mt. Tacoma Dr.; Marvin Herstad, \$18,000 resi., 2311 E. 128th; Howard E. Miller, \$1055 remodel to duplex, 820 So. 107th; Robert Dellanonica, \$8000 res., 7404 Golden Given; Puget Sound Power & Light, (2) substations, \$2000, Kapowsin.

Brookdale P-TA

Founders Day will be the theme of the Brookdale P-TA meeting Wednesday, Feb. 17, at 8 p.m. in the multi-purpose room of the school, Mrs. H. V. Wheeler presiding. The program will honor Mrs. Martha Storlie, past president of the group.

Valley Hill 4-H

The Valley Hill 4-H met Feb. 3 at the William Mildon home on Fairview road, Tex Mildon demonstrating how to build a tool box. The boys are taking carpentry this year and hope to have many suitable entries for the Pierce County Junior Fair in the summer. Refreshments were served by Mrs. George Victor.

County Agent's Corner

By C. R. Doran
A decision to sponsor another April dairy calf sale for 4-H and FFA members was made by the directors of the Pierce county Dairy Herd Improvement Association at their January meeting.

Fairview News

(Continued from Page 6)
Our sympathy is extended to Mrs. Rueben Larson whose father died in Chehalis last week.

Birthday Club

A potluck luncheon was enjoyed at the monthly meeting of the Fair-Li-Tana Birthday club, held Feb. 5 at the Oscar Larsen home. Mrs. Edith Schoeder acted as hostess.

The next meeting will be at the home of Mrs. Ray Erickson, 4822 Liddford road, March 4.

Wood of Graham, Harrison Ford of Orting, Richard Starke of Puyallup, Gratzler and County agent, Doran.

In making their decision, the Association directors were considering the problem dairy members experience in buying good animals. Many of them live on small acreages and have difficulty contacting dairymen and selecting animals.

The committee objective will be: To pick good grade dairy calves from herds keeping DHIA records. Calves will be selected on the basis of good type and from high producing cow families.

Calves of this quality can be exhibited with satisfaction by a 4-H or FFA member. Too, since most of the prospective young owners will want to sell their animals when they come into milk production, dairy animals of this quality

are in demand by commercial dairy farmers.

Since dairy cattle prices now are down from last year, the directors have estimated that 4-H and FFA buyers will get their calves at prices below last year's sale average.

In the opinion of the crowd there was a fortunate buyer every time Auctioneer John Eby of Auburn lowered his gavel announcing the animal sold.

The lowest figure paid was \$25 for a two-month old Jersey calf. The highest price was \$140 paid for a shiny black 7 month Holstein heifer.

The 23 calves averaged \$83.26; and 14 Holsteins, \$99.20; the Gurnseys, \$71.25, and the 5 Jerseys, \$48.

DEPENDABLE PHARMACY SERVICE

Bob Vaughan Owner

SWEETER THAN WORDS!
Candy

See Our Large Assortment of Beautifully BOXED CHOCOLATES VALENTINE CARDS JEWELRY — GIFT ITEMS

Parkland Rexall Pharmacy
11000 Pac Ave
Keller's Kort
LEnox 7-8636
INT-GRITY • SERVICE • SAFETY



IMPORTANT OCCASION—Franklin Pierce's newest and eighth elementary school, the Andrew Christensen Elementary, will be dedicated Friday evening at 8:00 in the school's multiple-purpose room. Taking key parts in the dedication, from left to right, are Superintendent Edwin L. Nelson, Principal Wesley Anderson and Administrative Assistant Robert C. Richardson. A coffee social hour will follow the program which features Dr. A. L. Beck, state building consultant, and Mrs. Ruth Bethel, Pierce County Superintendent.

According to Principal Wes Anderson, there will be several musical numbers and a coffee hour on the agenda as well as the usual presentations. Mrs. Ruth Bethel, County Superintendent, will give the greeting. Supt. Edwin L. Nelson will present the building contractors, administration and staff, and the Board of Directors.

The school, which is located at South 102nd and Barnes Lane, just two blocks west of Park Avenue, was opened this past fall and has an enrollment well over 400. The general contractor was Norman Strom, electrical contractor was the Carl T. Madsen Company to be represented by Morton Anderson and the heating and plumbing contractor was John Kaelin Jr. The building was designed by John Richards from Lea, Pearson and Richards.

Girl Scout Troop 455 will give the Pledge to the flag, the invocation will be read by Rev. Donald Notherdurft of the Parkland Methodist church and Mrs. Frances Johnson will direct the 5th and 6th grade chorus and the 4th grade Tonettes.

The Christensen Preschool and P-TA will host the coffee hour with an open house to be conducted by the teachers.

Flying With JEANNE

Several cross-country training flights were made this past week. Eddie Woods in Thun's Cessna 150 made a trip to Troutdale, Oregon and return. Dick Hagen also of Thun Field made the same trip as Woods only he flew the Cessna 172. Milt Guhr made a solo cross-country too.

At Spanaway Airport, Lloyd Smith made a solo cross-country trip to Bellingham and return. Stan Smart made his cross-country trip to Toledo, Shelton and return.

The Times Journal has purchased Joe Beighley's Luscombe and sold the Luscombe they had to Tahoma Flying Service.

Tahoma Flying Service has put this Luscombe on a Flight Plan. This is an economical way for private pilots to continue their flying.

Those who know Johnny and Diane Schell will be interested to know that they became the proud parents of a baby girl born Friday afternoon. The little lady has been named Christie Ann and tipped the scales at five and a quarter pounds. John and Babe Thun are the proud grandparents.

Monday morning was a very exciting time for Anabelle Stillman. Anabelle made her first solo flight in the Signaleers Champ. Most pilots will tell you that the most memorable part of learning to fly, is that first trip around the pattern without the instructor.

Phone your news to Tahoma Flying service, LEnox 1-0442.

B & M USED CLOTHING AND APPLIANCES
163RD & PACIFIC SPANAWAY
Open Week Days 9 to 7

The outlook is bright...at the Family Savings Center!

4%

CURRENT RATE... COMPUTED ON MONTHLY BALANCES ...PAID 4 TIMES A YEAR

Every penny is insured to \$10,000

11th and Pacific Lakewood at Villa Plaza

A MUTUAL SAVINGS INSTITUTION

Pacific Federal Savings and Loan Association

BELLINGHAM • SEATTLE • TACOMA • LONGVIEW • PORTLAND • EUGENE

SHELL F-R-E-E

ONE OLD TIME AUTO TUMBLER with 8 Gallons of Gas

Start Your Set Today Pop Dickinson PARKLAND SHELL

133rd & Pacific Ave. LE 7-9991

FOOD VALUES THAT HIT THE HEART

ANOTHER SCOOP!!!!

HORMEL BRAND Pure Pork SAUSAGE ROLLS
1 lb. Rolls \$1.00
4 for

LARGE, TASTY, JUICY - DINNER
Franks lb. 39¢

MEDIUM SIZE 12-oz. Jar
Oysters 49¢

HORMEL or FEDERAL - By the Piece
LARGE BOLOGNALb. 39¢

SLICED BACON Hormel Value Brand **3 lbs. 89¢**

Pure - Fresh Ground
GROUND BEEF
3 lbs. **69¢**

ROUND or SIRLOIN
Steaks lb. 79¢

Sorry We Ran Out Last Week - Baby Beef
Liver lb. 29¢

CHOICE CUTS
RIB STEAKSLb. 69¢

CARNATION INSTANT MILK 1-Lb., 9½-Oz. Package **53¢**

SHUR - FRESH FROZEN
MEAT PIES Real Value **6/\$1.00**

NALLEY'S Full Quart **MAYONNAISE 49¢**

HI - C
ORANGE DRINK 46-Oz. Tins **4 For \$1.00**

ADAMS
P-NUT BUTTER 18-Oz. Jar **39¢**

BISQUICK 40-Oz. Pkg. **39¢**

FISHER'S BLEND FLOUR
10-Lb. Bag **89¢**

TROPIC ISLE PINEAPPLE
No. 2 Tin **4 For \$1.00**

RUBY RED
TOMATOES
Tube **25¢**

LONG YELLOW YUMMIES
CARROTS
Cello Pkg. **2 For 15¢**

NAVEL 5-LB. BAG **ORANGES**
ARIZONA 8-LB. BAG **GRAPEFRUIT**
Your Choice **49¢**

OPEN SUNDAYS
KITCHEN'S
EVERYDAY LOW PRICES

Right to Lin. It
Open 9 a.m. 'Til 10 p.m. Daily
10 a.m. 'Til 9 p.m. Sundays
Prices Effective Thursday, Friday, Saturday This Week
12208 Pacific Ave.



at Piggly Wiggly

YOU are our

Valentine!

BUTT PORTION OR

WHOLE HAMS

HAMS

FEDERAL BRAND, 11 TO 16 LB. AVG. SHANK PORTION

39

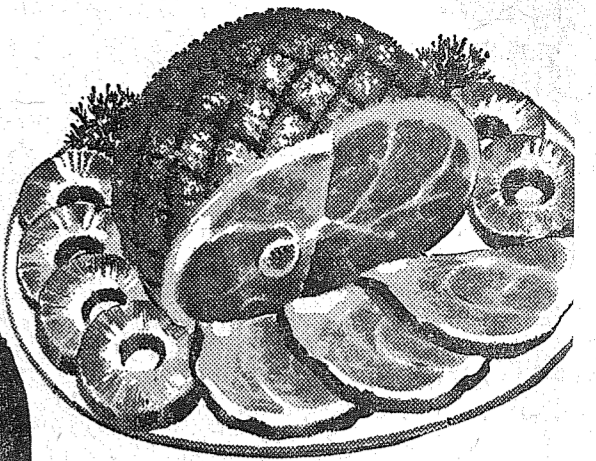

CENTER CUT
HAM SLICES

lb. **59**

JELL-O

ASSORTED FLAVORS

PKG. **5**

OPEN
9 A.M. TO
10 P.M.

EGGS

LYNDEN GRADE A LARGE

DOZ. **45**

PLYMOUTH
MARGARINE

2 1-LB. CTNS. **29**

PIGGLY WIGGLY'S OWN!

ZEE SANDWICH BAGS 75-Ct. **23**

SOLID PACK WHITE STAR TUNA No. 1/2 Can **37**

CARNATION INSTANT MILK 8-Quart Pkg. **63**

SNOW'S CORN CHOWDER 15-oz. Can **23**

ROYAL RED PINK SALMON No. 1 Can **65**

OLD YANKEE PORK AND BEANS No. 2 1/2 Can **23**

FRESH YOUNG BEEF
HEARTS lb. **29**

JAMES HENRY COUNTRY BRAND
SLICED BACON lb. **35**

PIGGLY WIGGLY'S OWN FRESH, LEAN
GROUND BEEF 3 LBS. **89**

DUNCAN HINES — White, Spice, Marble, Burnt Sugar, Yellow, Devilsfood

CAKE MIXES ... PACKAGE **25**

OCIDENT 25-LB. BAG 1.89)
FLOUR ... 10 10-LB. BAG **89**

PLYMOUTH — PIGGLY WIGGLY'S OWN TOP-QUALITY BRAND

SALAD DRESSING QUART JAR **39**

LUNCHEON MEAT, 12-oz. Can **39** NALLEY'S DIPPER OR POTATO
TREET CHIPS REG. 59¢ 69¢

FOLGER'S (1-lb. Tin 59¢)
COFFEE ... 2-LB. CAN **117**

FRESH COLUMBIA RIVER
SMELT LB. **29**

ARMOUR STAR FRESH PURE SKINLESS
PORK LINKS LB. **47**

Hygrade
SKINLESS WIENERS lb. **49**

Hygrade
CHUNK BOLOGNA lb. **39**

Cheese of the Week
DARIGOLD LUXUR MILK CHEESE lb. **35**

ZEE TISSUE
4-Roll Pack **33**

Zee Napkins
80-Ct. Pkg. **10**

SPECIALS IN OUR FIVE HARDWARE DEPT.

NOTICE! DORMANT SPRAY SHOULD BE APPLIED BY FEB. 15

MIX 1 TO 10 WITH WATER
LIME & SULPHUR ..qt. **50**

MIX 1 TO 25 WITH WATER
POLYSUL Qt. 1.00....Gal. **259**

FOR PEACH LEAF CURL MILLERS
PURA SPRAHalf Pint **98**

SWEET PEAS 6 Colors Reg. 50c ... **39**

MODISS
SANITARY NAPKINS Pkg. of 12 **49**

QUART 19c
PUREX BLEACH Half Gallon **37**

ANOTHER SAVING
INSTANT FELS Giant Pkg. **79**

STOCK UP!
NESTLE'S MORSELS 6-oz. Pkg. **29**

PACIFIC PEARL TINY SHRIMP 4 1/2-oz. Can **39**

PLAYFAIR
DOG FOOD 3 No. 1 Cans **29**

YOUR FAVORITE
PARSON'S AMMONIA Pint Bottle **17**

CHIFFON
LIQUID SOAP 12-oz. Plastic Bottle **38**

YELLOW DRY ONIONS
10 LB. BAG **29**

FULL OF JUICE, SUNKIST
ORANGES 5-LB. BAG **49**

CABBAGE Solid Heads lb. **7**

D'ANJOU PEARS 2 lbs. **29**

Van de Kamp's
Valentine Heart Decorated
2-LAYER CAKE 1.25 Value **1.00**

Decorated Valentine
CUP CAKES 57c Value **6/45**

Reg. 6 for 35c
DATE ROLLS .. **6/31**

Van de Kamp's BAKERIES

SURE CHAMP DOG MEAL 10-lb. 25c Off Bag **99**

SUNSHINE HONEY GRAHAM CRACKERS 1-lb. Box **35**

SUNSHINE ORANGE and LEMON SLICES 14-oz. Pkg. **29**

ZEE PAPER TOWELS Giant Roll **33**

ZEE WAX PAPER 100-ft. Roll **21**



Prices effective Thurs., Fri., Sat., FEB. 11-13-13. We reserve right to limit

| | | | | |
|-----------------------------------|--------------------------------------|--|--|---|
| PUYALLUP 1010 EAST MAIN | FIFE FORMERLY ANDRE'S MKT. | SO. TACOMA 5252 SOUTH WASHINGTON | PARKLAND PACIFIC AT GARFIELD | 40th & Portland Ave. TACOMA |
|-----------------------------------|--------------------------------------|--|--|---|

Thanks — for shopping with us...
Piggly Wiggly