

Pierce County Herald and

The TIMES JOURNAL

Pierce County Fair
Has Permanent Home

Vol. 26 No. 8

February 26, 1970

Frontier Park Size Doubled County Fair Assured Of Permanent Site



FRONTIER PARK tentative site plan showing how additional 20 acres would be utilized was explained to reporters Tuesday in Puyallup by (L-R) Norbert E. Grove, president of the Pierce County Fair Board, and Mrs. Clarence Johnson, secretary of the Pierce County Fair. Looking on is Harold E. Liebe, County Coordinator for the Pierce County Commissioners. The county purchased an additional 30 acres to the immediate north of Frontier Park and has made 20 acres available for use by the Pierce County Fair, giving the Fair a permanent home.

By Em Matson
After over two decades of being an orphan, the Pierce County Fair finally has a permanent home.

Recent action by the Pierce County Board of Commissioners has added 20 acres to Frontier Park in Graham, making a 40 acre site available as the county fairgrounds.

The addition, immediately adjacent to Frontier Park on the North, was made possible by a county purchase of 30 acres from Boise-Cascade. Twenty acres of the acquisition were added to Frontier Park and the remaining 10 acres are being held in reserve by the county.

The Pierce County Fair, a non-profit corporation and member of the State Fair Board, has gone to work carefully planning the site for maximum use. "The fair grounds will be used for many community projects, and definitely will not be a 9 day a year development," Norbert Grove told members of the press assembled for the announcement Tuesday. Grove is president of the Pierce County Fair Board.

Grove pointed out that many types of groups are represented on the Fair Board and detailed site planning will consider every need. "We hope to get the Poultry Exposition back," he said, adding "They went to Enumclaw because of the lack of facilities here."

"With proper planning, the

site could conceivably house a dog show and a horse show at the same time and without interference," Fair secretary Mrs. Clarence Johnson said.

The property was purchased as the climax of two years of negotiations, County Coordinator Harold E. Liebe told the press. Liebe, who works for the county commissioners, was given the priority assignment of procuring the acreage. The move has had widespread support from the Grange, 4-H Clubs, civic groups, and individuals who have submitted stacks of resolutions and correspondence supporting the move to the commissioners, he stated.

First project of the Pierce County Fair will be to build a 40' by 100' building for home economics displays, and it must be completed by fair time this August, Mrs. Johnson said. It will be a "Lincoln log" style structure of pre-fab construction in keeping with the atmosphere of the park. State funds and local donations will finance the building.

Also projected for early completion is a ten acre parking lot sufficient for 800 cars. Tentative plans call for the present concession booths and fun rides to move to the immediate north with parking to be in the back northwest 10 acres. Other early additions will include a dog show building and dog show ring. A floral building is also planned.

The 1970 Pierce County Fair will be held August 6, 7, and 8.

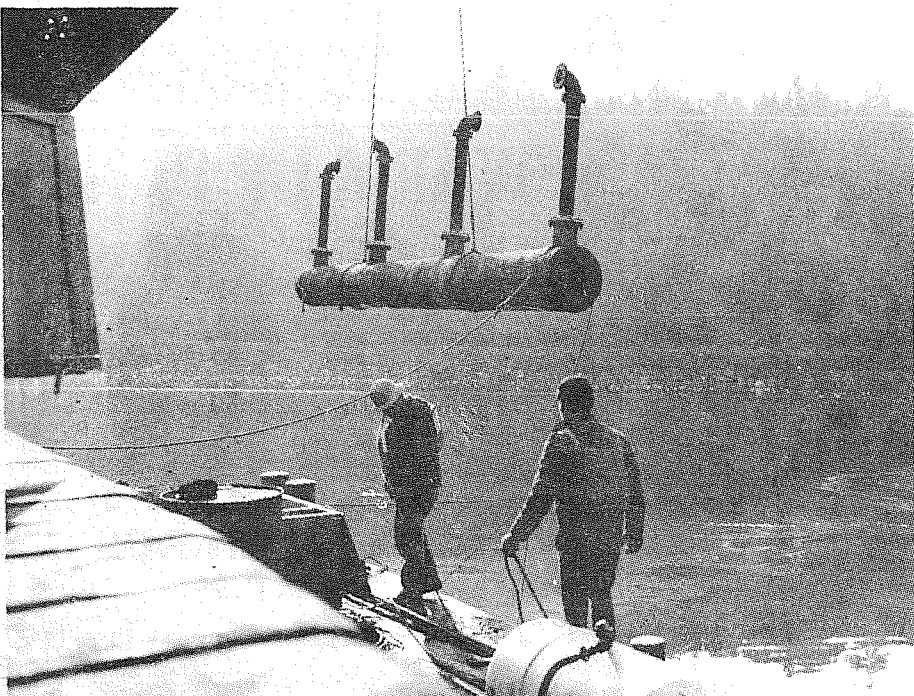

Shown above is a 32-foot section of 24" steel pipe being lowered into the water in Cormorant Passage, Puget Sound, south of Ketrion Island, on January 15, 1970. Four diffuser pipes rise from the 32-foot extension which was coupled by divers as part of the 775-foot extension to the sanitary sewer outfall of the Fort Lewis sewer-treatment facilities completed on February 18. The outfall extension was constructed by A.H. Powers, Inc., of Seattle under supervision of the Seattle District of the U.S. Army Corps of Engineers for just under \$100,000.



STRANGER IN DANGER — Guilty of feeding lead to the townspeople's champion frog, the Stranger, played by Don Howe, is threatened in the Pacific Lutheran University Opera Workshop production of "The Jumping Frog of Calveras County." The one-act opera is one of two to be presented at PLU Feb. 26-28. From left, Chris Markman, craps shooter; Brad Miller, Uncle Henry; David Paulson, craps shooter; Mark Scholz, Smiley; and Karen Wraalstad, Lulu; with Howe.

STARK REALITY

By Herb Stark

It looks like Lee Dolman and his staff at the Bank of Wash., Spanaway branch on Pacific Avenue near Military Road, will be moving into their new quarters sooner than expected.

Last week the dozer and loader began the work which will take until the first of August. Really there couldn't be a happier guy than Lee, with his present quarters so close he's able to keep tab on every detail of the project.

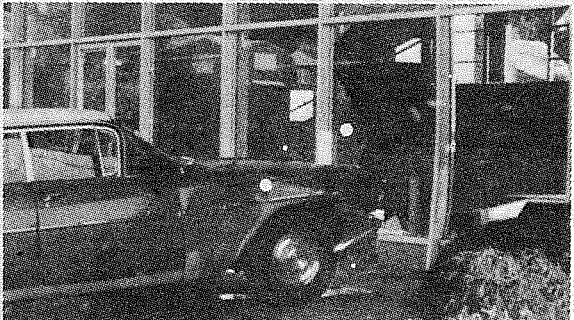

The Bank Of Washington has some interesting things going on — why last Saturday the 54th and Pacific branch received an unwelcome visitor. An extremely unhappy young man thinking he had shifted his parked car into reverse, really put it in low and sure enough when he hit the accelerator the darn car leaped into the bank's north side window. No one injured, of course the youth's explanation was simple, he only stopped to mail a letter at the corner mail box.

Two veterans of Vietnam campaign, Leonard Soucheck and Terry Berg, have opened an Insurance office at 16322 Pacific Avenue. Both men have had comprehensive training from the Farmers Insurance Group staff in order to be able to serve your every insurance need. Mr. Soucheck, a Spanaway resident at 118-179th East is married and has 3 children. His associate Terry Berg is married with one child and they live in Lake City, at 9011 Newgrove S.W.

We welcome the enthusiastic men to our business community and wish them well in their new venture.

Pierce County Herald and
The TIMES JOURNAL

Published weekly at 14620 Pacific Ave., Parkland 98444 and delivered by U.S. Mail and carrier to subscribers. Publishers: Pierce County Publishers, Inc. LE 7-0223
News and Advertising Deadline: Tuesday Noon
Subscriptions \$4.00 per year, \$2.50 six months, or 40c monthly by carrier. News stand price 10c copy.
Qualified as a legal publication under Chapter 213 of the Legislature Acts of the 1941 regular session of the State of Washington.
Second Class Postage Paid at Tacoma, Wash.

Vol. 26 No. 8 February 26, 1970

DUTCHMAN Drive In **CAFE**
GERMAN FOOD SPECIAL
Friday & Saturday from 5-9 p.m. ONLY

FEATURING

- Wiener Schnitzel
- Sauerbraten & Knodel
- Wurstchen & Brotchen
- Bratwurst
- Kartoffel Salad
- Belegte Brote

ORDERS TO GO
VI 7-2179

3/4 Mile South of Roy Y on Mountain Highway

Enjoy Our

HAMBURGERS - HOT DOGS - FISH n CHIPS

EDITORIAL

Party Caucuses Set For March 3

Republicans and Democrats alike can take credit in the new statewide system that will see a uniform program of precinct caucuses held on the same date, Tuesday, March 3.

As Governor Daniel J. Evans has pointed out in proclaiming "Precinct Caucus Day," the process of political expression begins at the basic precinct level.

Credit for the new precinct caucus system, at which county convention delegates will be selected and platform issue discussed, belongs to the two state party leaders, Republican Chairman C. Montgomery Johnson and Democratic Chairman Neale V. Chaney. Together they devised the plan of holding precinct caucuses at the same time, March 3, 1970, at 8 p.m. They also set up a reporting system, so that the precinct meetings will be officially reported to the party, as to county delegates elected and platform issues discussed.

This should end the problems that have afflicted both parties, where some counties operated on a precinct meeting system, others held wide open conventions with anyone coming in the door eligible to participate, and some others, unfortunately, held relatively closed meetings, revealed only to a few insiders and operating to keep established party cliques in power.

The new plan — for the first time opening party activity officially to those 18 years of age — should infuse both parties with new people and new ideas.

If, as is true, the keystone of the American system lies in the citizen participating in his political party and thus in his government, then Mrs. Johnson and Chaney have indeed struck a blow for democracy.

We would like to urge each citizen to attend a party caucus of his choice on March 3. Make your views and your voice heard as the first step in the political process.



Sewers would be great, but so would a lot of other things. For people who can afford them, there would be no problem. But the person with just enough money to make it from one day to the next would be hurt by the cost of sewers. Most people live like this, and with inflation like it is, people just don't have the money to spend on sewers.

Sure septic tanks ruin the land and pollute streams and other things, but you can't blame it all on septic tanks. Sewers are not going to pay your heat bill, or grocery bill either. People now days are

not prepared for some unexpected happening. Lack of money is this nation's biggest problem.

If we had money, we could put in sewers, feed all the hungry people in the U.S. and clean up the slums. But there just isn't enough money.

Where will the people who can not afford these things get the money? Steal? Rob? Lose their car and home? This is not far away if they put sewers in right now. Maybe you think this is just an excuse to put this off for a few more years, but it isn't. Money is just too tight and if the sewers go in there will be no money to go around. Then what will we do?

Mrs. M.J. Brown
4524 Orting Praire Rd. E.
Spanaway 98397

INSURANCE
Military - Home - Business

LE 7-4904

Auto Fire Life Bonds
IRENE CLEMENS
Agency - Parkland
10329 Pacific Ave.

STOREWIDE

Clearance

SHOES & CLOTHING

WOMEN'S

| REG | | NOW! |
|----------|-----------------------------|------------------|
| \$13 | Nurses Oxfords | \$3.99 |
| \$18 | Hiking Boots | \$8.99 |
| \$13 | Grandma Oxfords | \$8.95 |
| \$5-\$10 | Flats & Casuals | \$2.99-5.99 |
| \$4-\$8 | U.S. Keds & Red Ball Tennis | \$1.99 to \$4.99 |
| \$7-\$10 | Women's Heels | \$2.99 & up |
| \$6.00 | Slippers | \$1.99 |
| \$4.00 | Shell's | \$1.99 |
| \$5.00 | Dusters | \$2.95 |
| \$8.95 | Shifts | \$2.95 |

BESTFORM LINGERIE

1/3 To 1/2 Off on all print and pastel Bras, Slips, Girdles, Bikinis & Briefs

MEN'S

| | | |
|---------|--|----------------------|
| \$14 | Work Boots | \$6.99 |
| \$19 | Dress and Casual After Ski Boots | 2 pr. \$5 or 3.00 ea |
| \$10 | U.S. Keds, Bk. High Tops, Booster Oxfords & Slipons. | \$3.95-\$5.95 |
| \$5.95 | Jeans | \$2.99 pr |
| \$20.00 | Men's Sweaters | \$7.95 & up |
| \$9.50 | Dress Slacks | \$5.95 |

CHILDREN'S

| | | |
|--------|----------------------|---------------|
| \$7.00 | Dress, School & Play | \$2.99-\$3.99 |
| \$6.95 | U.S. Keds | \$3.95 |
| \$1.00 | Knee Socks | 77c |

INFANTS

| | | |
|--------|---|--------|
| \$5.00 | Boy's & Girl's white hi-tops oxfords, moccasins & straps. | \$1.99 |
| \$5.99 | Rain capes, Plastic Pink or Blue | \$3.49 |



USE YOUR BANK CARD



PAUL'S Shoes and Clothing
161st & Pacific LE 7-0552
Open 9 to 9 Daily Till 6 Sat. 11-5 Sun.

SKI SALE

Famous Name Skis

Names You'll Know

20% To 50% OFF

Ski Parkas
Pants
Sweaters

20% To 50% OFF

SKI BOOTS

Brand Names

20% To 60% OFF

Ski Tee Shirts

20% OFF

WARM UP PANTS

20% OFF

Marker & Gertch
BINDINGS

40% OFF

OPEN EVENINGS
TIL 9 P.M.

● Bankcards ● Layaway



Roy Junior Rodeo Names Royalty

This Friday, the Thirteenth, was a very lucky day for three young ladies from Roy Elementary School. That evening Thea Vallias was named Queen of the Roy Junior Rodeo and Deanne Wood and Linda Erickson were named her princesses.

Thea, the daughter of Mr. and Mrs. Chris Vallias, is a fifth-grade student at Roy. The princesses are daughters of Mr. and Mrs. Gordon Wood and Mr. and Mrs. George Erickson, all of Roy.

The Roy Junior Rodeo will be held this May 3. As in years past, events will be open to boys and girls from ages 8 to 18. Thea, Deanne and Linda will be busy from now until the Rodeo promoting the event. Special Cowgirl costumes have been ordered for the girls from J.B.'s in Lacey. Accompanying the girls on their publicity tour is Mrs. Donna Mann, the Queen Mother.

The queen and princesses were selected from twelve fifth and sixth graders in a student body election. Fifth graders were candidates this year because they will attend the middle school during the sixth grade. The other candidates were: Sherril Conner, daughter of Mr. and Mrs. Ronald Conner; Cindy Harkins, daughter of Mr. and Mrs. Charles Harkins; Cindy Hawn, daughter of Mr. and Mrs. Lawrence Hawn; Janet Jewett, daughter of Mr. and Mrs. Robert Jewett; Dorraine Kensrude, daughter of Mr. and Mrs. Vernal Kensrude; Tammy Lenz, daughter of Mr. and Mrs. Clinton Lenz; Linda Martin, daughter of Mr. and Mrs. Bill Martin; Mary Jane Rotondo, daughter of Mr. and Mrs. Tony Rotondo; and Rebecca Smith, daughter of Mr. and Mrs.

Bert Smith. All girls are from the Roy area.

Mrs. Donelda Englund, president of the Roy PTA, announced that this year's Rodeo is recognized by the National Junior Rodeo Association. Any interested youth may enter the Rodeo, but all entries must be submitted by April 29. The exception is the Calf Scramble, open to all boys and girls from eight to fourteen years of age. Entries for the Calf Scramble will be sold the day of the Rodeo. All other events have a limited number of contestants. Contestants for each event are selected on a first-come, first served basis.

All events in the Rodeo require a \$3.00 entry fee except for the Senior Boys Bareback Ride. The entry fee for Bareback Riding is \$4.00. The top prizes for the best all-round cowboy and the best all-round cowgirl will be saddles. Other prizes will be announced soon.

| No. of Contestants | Event |
|--------------------|---------------------------|
| 10 | Bareback Riding |
| 24 | Steer Riding |
| 15 | Tie-down Calf Roping |
| | Junior Boys (Ages 8-14) |
| 40 | Calf Riding |
| 15 | Break-Away Roping |
| | Senior Girls (Ages 15-18) |
| 20 | Barrel Racing |
| 10 | Ribbon Bulldogging |
| 12 | Steer Riding |
| | Junior Girls (Ages 8-14) |
| 20 | Barrel Racing |
| 20 | Calf Riding |

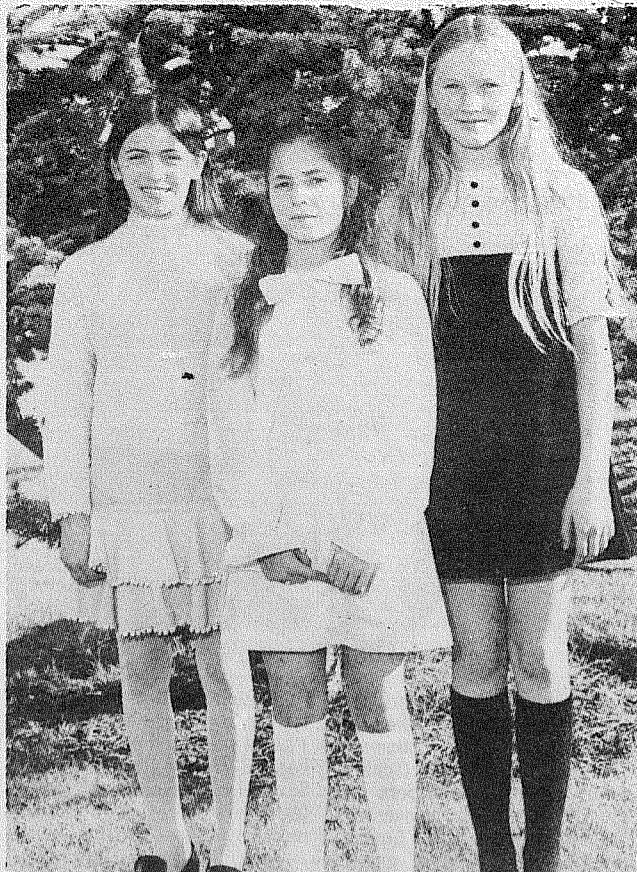

Queen Thea Vallias (center) with her princesses Deanne Woods (left) and Linda Erickson (right) will be reigning court for this year's Roy Junior Rodeo.



MIDLAND PTA President Mrs. Della Jacobsen and first grade students Valerie Cassidy, Michael Becklund, and Lynette Hirst check one of many posters to be placed in the Midland area publicizing the annual Midland P.T.A. Carnival to be held Feb. 27. As the poster shows, featured performer will be J.P. Patches.

J.P. Patches To Visit Midland

Television personality J.P. Patches will give a special performance at the annual Midland P.T.A. Carnival to be held in the school gym Friday, February 27.

Carnival time will be from 5:30 p.m. until 7:30 p.m., and from 8:30 to 9:30 p.m. Patches will be featured from 7:30 to 8:30 p.m.

In addition to J.P. Patches the carnival will offer a wide variety of games and refreshments. An extra attraction will be a "Country Store."

Admission will be 50 cents per person or \$2.00 per family.

Sewers Discussed At Collins Grange

Pierce County Utilities Director, H. A. Hagestad, will speak at Collins Grange, 8 p.m. Thursday, February, 26th.

His subject will be the Pierce County Sewer Program. The meeting is open to the public, and all residents of the area are urged to attend. The Grange ladies will serve refreshments. The Hall is at 3404, 120th St. East.

Marek Makes Roundtable

A local insurance agent, Ed Marek of Parkland has been named to the Enumclaw Roundtable, according to an announcement made by the Mutual of Enumclaw Insurance Company.

Membership in the Company's honor organization for the current year was based

on outstanding performance during 1969 in such areas as sales, loss ratio, and overall premium volume. As a token of his achievement, an attractive wall plaque, suitably engraved with the agent's name and year of membership, was presented to him.

Parkland Father Seeks Missing Son

A Parkland area father has maintained a constant search over the past 5 months for his son who has been missing since last September.

The son, Steve Skorupan, 18, left home without indication or notice about a week following the Tenino Rock Festival and was last seen at 167th and Pacific Avenue September 25.

A 5 month search has revealed little evidence as to what may have happened to the son, but the father, George Skorupan, 159 South 136th, is hopeful Times Jour-

nal readers might have some knowledge of his boy's whereabouts.

He asks that anyone who may have information regarding his boy contact him. "Just finding out if Steve is all right would offer some relief to the constant worry of not knowing what happened," he told the Journal.

A missing person report was filed with the Pierce County Sheriff's Office, he said. The missing youth is described as dark complected, about 6'2", with dark brown hair and brown eyes.

A NEW WAY TO RETIRE!

Inspect this Profit-Sharing Residence.



If you're over 50, Parkland's all new 45 unit University House offers advantages that cannot be duplicated anywhere in Pierce County. Built with you in mind, everything about University House is designed for your comfort and convenience.

- Close Bus Service
- Balconies For Extra Living
- TV & FM Built-In Booster
- Adjacent To Trinity Park and Pacific Lutheran University
- Carpeting and Drapes
- Nurse in residence
- Frigidaire Appliances -including Dishwasher
- Wide doors to accommodate wheel chairs
- Door Security
- Elevator Service
- One or Two Bedroom Apartments.
- Special Nurse Alarm System in each Apartment.
- Large Reception Room for entertaining guests
- Well designed Floor Plans.

ONLY A FEW UNITS LEFT.
Once filled, no further vacancies
Until 1975. Open House Daily.

For Information Call

LE 1-3991

UNIVERSITY HOUSE
Community Retirement Center
400 Wheeler Street
Parkland

SKI SALE BOOTS

OPEN EVES TIL 9 PM



11122 PACIFIC AVENUE TACOMA, WASHINGTON
PHONE LE 7-5677

DRAPERY YARDAGE 1¢ Sale

Buy one yard at regular price
Buy next yard at 1¢

Prints - Plains - Supplies
To Make Your Own
* Drapery Hardware



We Specialize in Custom Drapes

NEW LOCATION
SHADLES'S 111 West Main Puyallup
Across From Liberty Theater
"Samples - Estimates in Your Home By Appointment TH 5-6856"

the
Second Forty
by Margaret Brookfield



A FORUM ABOUT MATURE WOMEN

by Margaret Brookfield
Wedding Invitation
Dear Miss Brookfield:
I was divorced about six years ago. My ex-husband remarried. I did not. At the time of the divorce there was a great deal of bitterness between us. Time has not lessened this feeling for me. Now our daughter is to be married soon. She wants a large wedding and plans to invite her father and his wife. I am very upset at this news and told her that if she invites them I will not come to the wedding. She claims I am wrong. Am I?
G.W., Danbury, Conn.
Dear G.W.:

Yes, you are. Both parents should attend the wedding, and so should your husband's second wife — if she chooses to come. May we suggest that you forget the past temporarily and concentrate on making this special day as happy as possible for your daughter?

New Fashions
Dear Miss Brookfield:
After hearing me complain constantly that "I don't have a thing to wear," my husband gave me a check on our anniversary and told me to "buy a whole new wardrobe." Now I have a problem. We entertain and socialize a good deal and I want to be chic. But the fashion news confuses me. I have been wearing hems just above the knees. Now I read that the mini is out and the midi and maxi lengths are in. What length hemline should I buy?
B.C., Los Angeles, Calif.
Dear B.C.:

Choose any length you personally prefer. The mini, maxi and in-between hemline

lengths all remain part of the fashion forecast. And you need not limit yourself to dresses alone. You can switch to pants these days.

At no time in fashion history have women had the wide choice that is available to them today. Long ago, women were told what to wear. Laws prevented those of the "lower classes" from dressing like their so-called "superiors." Today you are limited only by your imagination — and the amount of your husband's check.

Washing a Wig
Dear Miss Brookfield:
I was told my synthetic wig is washable. What shall I use to wash it?
D.R., Madison, Wis.
Dear D.R.:

Wash the wig gently in lukewarm water and mild shampoo, swishing it through the suds. After rinsing press the wig inside a towel to remove the water. Dry it on a wig stand.

On the whole, synthetic wigs need not be washed often because, unlike hair, the synthetic fibres lack the natural oils that attract dirt.

Have you a problem as a mature woman, or with one? For advice and help, write to Margaret Brookfield, Information Center on the Mature Woman, 3 West 57th Street, New York, N.Y. 10019.

Rummage Sale
A Mary Bridge Hospital rummage sale will be held 9:30 a.m. until 4 p.m. March 3, 4, and 5 at Sunshine Hall, 10634 South Yakima.

Louise Phelps Acorn Winner



MRS. LOUISE PHELPS

A woman who began her teaching career when she was still in her teens was honored Tuesday with the PTA Golden Acorn Award. Members of the Elk Plain PTA presented the award to Mrs. Louise Phelps, now a first grade teacher at the school.

Mrs. Phelps has taught at a number of schools in Western Washington. For the past twelve years she has been at Elk Plain. Previous to that

she taught at Roy Elementary. During World War II Mrs. Phelps taught at the now disbanded Rocky Ridge School. Several of her earliest teaching years were spent in former Roy school district.

Mrs. Phelps and her husband, the late King Phelps, worked with 4-H youth in the Elk Plain community. Mrs. Phelps has also served in various ways at the Elk Plain Community Church and now at the Spanaway Methodist Church.

Camp Fire News



The 6th grade Camp Fire group from James Sales school recently journeyed to Yelm, for horseback riding at Nelson's Stables.

A swim party, at PLU pool, was held by the following 5th grade Camp Fire group from Midland School: Dana Shaughnessy, Vickie Curry, Suzan Dewar, Molly Doyle, Marsha Hartman, Dorcas Filmore, Barbara Lange, Jan Lennox, Andrea Wolf, and Gloria Sanford.

A field trip to the mountain, Saturday, was enjoyed by the 7th grade Jr. Hi Camp Fire group from Keithley and Morris Ford Jr. Hi's.

Mrs. Beth Doane, executive director of the Tacoma Council of Camp Fire Girls, will be attending a meeting of Franklin Pierce school organizers Wednesday, March 4th, 9:30 a.m. at the Parkland Methodist Church Library. The organizer for each elementary school is urged to attend.

BIRTHS

LAKEWOOD GENERAL
Mr. and Mrs. Dennis Jonker, Box 122, McKenna, Washington, Baby Girl, February 14, 1970.
Mr. and Mrs. Gordon L. Abbott, Rt. No. 1 Box 1869, Spanaway, Washington, Baby Girl, February 16, 1970.
Mr. and Mrs. Jon R. Moss, 7715 John Dower Road, Tacoma, Washington, Baby Boy, February 17, 1970.
Mr. and Mrs. William P. Gillispie, 16906 East "F" Street, Tacoma, Washington, Baby Girl, February 17, 1970.

Good Samaritan Hospital
February 14, 1970
Born to Mrs. and Mrs. Donald Tilton, 2010 S. 106th, Tacoma, boy.
February 15, 1970
Born to Mr. and Mrs. Timothy Criss, 121 E. 34th, Tacoma, a boy.
February 15, 1970
Born to Mr. and Mrs. Timothy Criss, 121E. 34th Tacoma, boy.

Smorgasbord At Graham

Kapowsin Rebekah Lodge 241 will sponsor their annual Smorgasbord at Graham Grange Hall Sunday March 1st.

Serving is planned from

noon until 4 p.m. with a charge of \$1.75 for adults and \$1.00 per plate for children. The menu will include ham, turkey, salmon, spaghetti and meat balls.

Earl Platt To Speak

Mr. Earl Platt, Bethel High School principal, will be the featured speaker at the Kapowsin P.T.A. meeting Thursday, February 26 8 p.m.

Awarding of the Golden Acorn Award and honoring past presidents are also on the program.

Mr. Platt's topic will include among other things: smoking, school dropouts, nonachievers, nonreaders, drug usage, promiscuity, growth of disrespect, etc.

Elk Plain Auxiliary Makes Plans

The next Board meeting of the Elk Plain Firemen's Auxiliary will be held at the home of Betty Kelly, March 4th at 8 p.m. The Regular meeting will be March 9th at 8 p.m. at the Elk Plain Fire Hall.

There will be a party March 12th at the Elk Plain Fire Hall at 8 p.m. This party will be for the Elk Plain Firemen and their families in honor of the District's 25th year in service to the community. There will be cake and coffee served at the informal gathering.

Dwyer MORTUARY
(134th & Pacific)
PARKLAND

The Country Parson



"Forgiveness is the greatest gift you have to offer."
Copyright by Frank A. Clark

Dwyer MORTUARY
(134th & Pacific)
PARKLAND

Angelo's PIZZA HOUSE
ORDERS TO GO
Featuring top sirloin and American dishes, spaghetti, rigatoni, meat balls, sausage, ravioli, beer and wine.

Choice of Pizzas
cheese & tomato
anchovie
mushroom
Italian sausage
pepperoni
tuna

bacon
peppers
olive
hamburgers
ham
salami
onion

LE 7-7233
14102 PACIFIC AVE. PARKLAND

CALL AHEAD, IT'S PIPING HOT ALL THE WAY HOME

PICK UP A BOX, PAIL, BUCKET OR A BARREL



NOW OPEN!
Insurance Offices Of
Leonard H. Soucek and Terry E. Berg
At 16322 Pacific Ave.
Serving The Spanaway Area

"Let us show you the best auto insurance buy in America today"

From **FARMERS INSURANCE GROUP**
For information call **LE 1-8889 or LE 1-1119**

LAKEWOOD GENERAL
Mr. and Mrs. Dennis Jonker, Box 122, McKenna, Washington, Baby Girl, February 14, 1970.
Mr. and Mrs. Gordon L. Abbott, Rt. No. 1 Box 1869, Spanaway, Washington, Baby Girl, February 16, 1970.
Mr. and Mrs. Jon R. Moss, 7715 John Dower Road, Tacoma, Washington, Baby Boy, February 17, 1970.
Mr. and Mrs. William P. Gillispie, 16906 East "F" Street, Tacoma, Washington, Baby Girl, February 17, 1970.

Good Samaritan Hospital
February 14, 1970
Born to Mrs. and Mrs. Donald Tilton, 2010 S. 106th, Tacoma, boy.
February 15, 1970
Born to Mr. and Mrs. Timothy Criss, 121 E. 34th, Tacoma, a boy.
February 15, 1970
Born to Mr. and Mrs. Timothy Criss, 121E. 34th Tacoma, boy.

LEE'S SHOES & REPAIR
Year End Clearance
20% OFF
On All Brand Name Shoes

- Chippewa
- Weyenberg
- Stepmaster
- Converse
- Star
- Expert Shoe Repair Service

We sell the best and repair the rest.
LEE'S SHOES & REPAIR
Parkland Square
12213 Pacific Ave. LE 7-4286

MANAGEMENT-BUSINESSMEN
???? PERSONNEL PROBLEMS????

Having problems finding well-qualified personnel? Concerned with the additional costs of advertising? Do you have adequate time to interview and cross-check references and abilities of ALL applicants? Do you find screening backgrounds of applicants very time consuming? Are you concerned with Equal Opportunity Employment? Are you interested in saving time and money in filling your employment needs?

!!!OUR SOLUTION IS A PIPP*!!!

We can supply all advertising and well qualified applicants to your organization at NO COST to you. Our applicants are thoroughly screened and backgrounds are authenticated regarding schooling, abilities, qualifications, references and personality, thereby assuring individual attention to filling each job with the proper applicant. We can fill a wide variety of jobs ranging from sales, administrative and technical, to the varied positions including secretarial and clerical. We handle Accountants, Purchasing Agents, Programmers, IBM Specialists, Architects, Engineers, Electronic, Hydraulic and Pneumatic Technicians and diversified occupations in blue-collar fields. Your phone call to **474-9511** places our professional staff at your service.

* PIPP—(Professionals in Personalized Placement)

Employment Service Co.
Member National Employment Association
(Locally Owned and Operated Service Greater Tacoma)
Phone 474-9511
Suit 663—Tacoma Mall Office Bldg.

FIRST SIGNS OF SPRING
SPECIAL DRAPES CLEANED
and SPECIALLY sized to give greater firmer body
6c per sq. ft.
Lined or Unlined

DAVE'S CLEANERS
7209 Pacific Ave. GR 5-1144



SKI SALE
PARKAS AND PANTS
OPEN EVES TIL 9 PM

PARKLAND Sports CENTER
11122 PACIFIC AVENUE TACOMA, WASHINGTON
PHONE LE 7-3677

DeJardine Named Pierce Teacher of Year

Richard DeJardine, fifth grade teacher at Christensen Elementary School, has been named Teacher of the Year in the Franklin Pierce School District.

The honor went to DeJardine by a vote of a committee of teachers and administrators named by the Franklin Pierce Education Association. He was selected from a field of 11 teachers in the district.

In selecting DeJardine as being representative of all good teachers, the committee noted the time and consideration he gives to the children in and out of the classroom.

Having travelled extensively throughout the world, the teacher has compiled a collection of 2,624 slides of countries, people and customs that he uses in his classes to enrich the social studies

and science programs. In his collection he has a series of conservation slides covering the area from Alaska to Mexico.

DeJardine's personal collection also includes 30 African and Alaskan mammal skulls and an array of 150 preserved invertebrates and 160 plants.

The elementary teacher of 10 years has used his series of several hundred slides on East Africa to give numerous lectures in Oregon and Washington on the African culture. While he was in Africa during a leave of absence in 1962-63, he gave talks at several girls, boys and trade schools on the subject, "What America Has To Offer in Education."

In his classes he teaches the method of collection and preservation of invertebrate animals each year to Christensen students. And for many of the upper elementary students, he teaches the art of fly tying.

A 1959 graduate of Pacific

Lutheran University, DeJardine also is active as a Boy Scout counselor and a member of the board of trustees of Bethlehem Lutheran Church. He is also a mountain climber and a scuba diver.

Other teachers considered by the committee for Teacher of the Year were Dale Storaasli, Parkland Elementary; Tom Gilmer, Washington High; John Leque, Ford Junior High; Ann Vimont, Harvard Elementary; Virginia Seaburg, Midland Elementary; Bea Elder, Franklin Pierce High; Eleanor Rygmyr, Collins Elementary; Ruth Hoyt, Elmhurst Elementary; Esther Rousseau, Central Avenue Elementary; and Bill Patton, Washington High.

DeJardine will now be considered by a committee for the state title. The state winner then competes on a national basis, that winner being featured in Look Magazine each year.

Post 2329 To Meet

The Ladies Auxiliary U.S.S. Tacoma Post No. 2329 will meet in Veterans Hall, Tacoma Armory Monday, March 2, 1970 at 7:30 p.m.

President Georgene Kramer will conduct the meeting. Committee reports on our various activities will be made.

A bake sale will be held at National Bank of Washington, 54th and Pacific Ave. on March 6, 1970. Hours 10 a.m. to 5:30 p.m.

All kinds of home baked goodies for sale.

Any woman with wartime overseas service, or with father, husband, son or brother with such service is eligible to join the V.F.W. Aux.

TIRES?

Dunlop — Miller
New — Retreads
See Tiny

TINY'S TIRE CENTER

108th & Pacific - LE 1-4535

Geo. Dorfner Plumbing Co.
Sales Service Repairs
1422 So. 104th St. Parkland, Wash. 98444
Phone LE 7-7489

FOR EXPERT SERVICE

Simplify Spring Cleaning...let us
DRY CLEAN
DRAPERIES • SLIP COVERS
LE 7-3221

Let us help get rid of your winter dirt!

PARKLAND CLEANERS
110th & PACIFIC AVE. - KELLER'S KORT

ONLY 26 CLEANING DAYS TILL EASTER



The light brigade should have a charge.

Your checking account shouldn't.

At any Banking Center of Bank of Washington, you'll never be charged for another check as long as you do two things:

1. Come in and ask for a no-charge checking account.
2. Maintain a minimum \$200 balance at all times.

That's it. That's all you have to do to write an unlimited number of checks for absolutely nothing and never worry about that troublesome service charge problem again. Even if your balance slips below \$200, you pay only a flat \$2 charge. Plus, deposits are now insured up to \$20,000 by the Federal Deposit Insurance Corporation.

Charge ! ! ? That may be OK for the Light Brigade, but not for Bank of Washington. And certainly not for you.

At Your Service: Parkland Banking Center

Spanaway Banking Center

Bank of Washington

NATIONAL BANK OF WASHINGTON/TACOMA WASHINGTON/MEMBER FEDERAL DEPOSIT INSURANCE CORPORATION/MEMBER FEDERAL RESERVE SYSTEM

Man-On-Street Poll Shows Annexation Not Popular With Area Residents



Mrs. Ernst Baur
"Wouldn't think so."



Helen Scott
"Affected by city."



Mrs. Willa M. Morton
"Rather see County Control."

South Central Pierce County residents are overwhelmingly opposed to a recent move that would mean annexation to the City of Tacoma.

In response to a recent statement urging suburban dwellers to annex as issued by Tacoma Mayor Gordon Johnston, the Times Journal polled Parkland-Spanaway residents for their opinions.

Although many expressed concern about poor protection and lack of coverage by the Sheriff's office, most felt law enforcement would not improve with city police. Others said sole beneficiary of annexation would be downtown Tacoma business interests. They feared increased taxes would be required to subsidize transit services to the downtown shopping area and pump funds into rebuilding the central district.

A few of the opinions offered by residents are published as follows:

GEORGE DORFNER, 1422 South 104. "The thinking of the mayor of Tacoma is identical to the thinking of most politicians in that it's the cart before the horse. The mayor should be able to tell the suburbs what benefits they should expect by annexation, not what the city is going to gain by annexation. Annexation must be a two-way street."

"I think we can get more done through the County right now," **ANGELO MARZANO**, 14414 E 143rd told the Journal. **ROY TORKELOSON**, 14116 South C, agreed, "We're better off as we are now."

Some favored annexation. **FRANCIS J. POSPISIL**, 403 1/2 Garfield, said: "Seems to me it would be a good thing."



Francis J. Pospisil
"A good idea."

... together we stand and divided we fall. I think it would be a good idea."

"You haven't any law out here, and no sewers," **L. MYNING**, Parkland, stated. "By joining the city you'd get police and fire protection and a lot of things you wouldn't get otherwise." Myning said he was not a property owner and that such a vote would only be fair if limited to those who owned real estate. "They would be the ones who would have to pick up the tab," he said.

"I wouldn't agree (with the mayor)," **Mrs. ERNST BAUR**, 149 East 121st said. "As long as we can stay outside the city, we should." **HELEN SCOTT**, 20611-42d Ave. East, said she believed the county areas are affected by the city but she would not necessarily favor annexation.

"I am not in favor of annexation," **SOLVEIG INDREBO** 12519 Golden Given said. **BOB CLEMONS**, 29622 Webster Road East said he would oppose annexation. **MRS. MABEL KLINGENBERG**, 120 South 131 saw more advantages to remaining unin-

corporated. "There are too many problems in the city," she stated.

"The mayor hasn't shown me one reason why we should annex," **JAKE JANSSEN**, 1823 Chesney Road East, told the Journal. **MRS. WILLA M. MORTON**, Rt. 2, Box 2207, Spanaway, said she would rather see control remain with county government.

Recognition Day Slated For FHA

Approximately 400 members of 32 Region II Chapters in the Washington Association, Future Homemakers of America, and their advisors, will gather at Rainier High School, March 7, for their annual Recognition Day.

"Challenge in a Changing Cosmos," theme for the Washington FHAers, will provide basis for the meeting that is sponsored by the Sears-Roebuck Foundation. Purpose of the meeting centers on individual chapter progress in work activities based on the National Program of Work.

These Region II FHAers have a full program planned which includes chapter presentations, promotion of the Program of Work, a business meeting and the election of three new state officers.

Rhonda Gibson, Elma, 1st Vice-president, Region II; **Karen Roline**, Eatonville, 2nd Vice-president, Region II; and **Pam Sturgeon**, Sumner, Director of Leadership, will officiate. Also in attendance will be **Mrs. Harriet Gleason**, Elma, Regional Advisor, Region II.

BOWLING RESULTS

EXPRESS — Cliff Shriner, 203-190-211, 604, 211; Barb Shriner, 461; Jean Moe, 176.
ROLLING BEES — Lois Yirisich, 533; Vera McMillan, 213.
THE BELLES — Dawn Faulk, 505; Ellen Kraiger, 189.
PINETTES — Lee Leggett, 179-202-179, 560; Gerline Rich, 174-163-216, 553, 216.
"600" MIX — Lyle Coats, 540; Dee Cossey, 206; Alice Edwards, 480, 174.
SPORTSMAN — Ron Harrison, 597; Rex Edman, 212; Bill Emmert, 580; Herb Hollstrom, 227.
FRIENDLY DOUBLES — Dennis Lundgren, 531; John Axt, 213; Chris Cope, 473, 184.
PREMIER — Norm McQueen, 178-218-223, 619.
SR. CITIZENS — Clara Friedrich, 524, 198; Jack McKay, 179-208-253, 640, 253 (Jack is 79 years young).
FRANKLIN PIERCE FACULTY — Skip Larsen, 563, 207; Lorraine Botnick, 518; Alice Mattson, 183.
TOP ROLLERS — Jennie Rugers, 524, 192; Norm Nesting, 206-168-247, 621, 247.
MIXERS — Bob Johnson, 550, 199; Ruth Rickerf, 499; Beth Bilidi, 189; Shirley Bennett, 189.
GRAHAM — Ron Nabozny, 572, 207; Rose Eveleth, 530; Cathy Jackson, 215.
EAGER BEAVERS — Maude Weeke, 498; Rose Marie Salter, 182.
BIRDY OF PARADISE — Emma Ehly, 513; Dolly Josiah, 214.
HI-LOWS — Sue Sweeney, 542, 210.
PARKLAND MIXED — Wally Craig, 573, 215; Lois Lovelace, 496; Sally Skorupski, 191.
850-SCRAATCH — Don Finley, 559; Paul Geske, 222.
CLASSIC — Roy Jacobson, 211-201-197, 609; Ray Johnson, 221-217-167, 605, 221.
EVERGREEN — Arl Bolstad, 562; Rich Myron, 216.
BOWLERETTES — Elaine Rodgers, 500, 194.
MOD QUADS — Ed Amundson, 221-211-178, 610, 221; Margo O'Leary, 480, 181.
LAST NITERS — Bill Woodard, 542, 237; Lois Herbrand, 519; Dawn Hill, 204.
LAST NITERS — John James, 555; Bill Lauenberg, 234; Jean Daniel, 484, 202.
Men's **ALL STAR LEAGUE** — Ev Olson, 255-194-246, 695, 255; Larry Fulton, 179-221-237, 637; Nick Warden, 187-203-224, 614; Bob Reeves, 200-235-166, 601.

Meeting Date

Bethel School Directors announced their meeting previously planned for March 3 has been moved up to Monday, March 2.

It will be held 8 p.m. in the Board of Director's room in the Administration Building, 224th Street and 40th Avenue East, Spanaway.

SKI SALE

SWEATERS

open Eves til 9 pm

PARKLAND SPORTS CENTER

11122 PACIFIC AVENUE TACOMA, WASHINGTON
PHONE LE 7-5677



TERRY LEE ANN BAKER, 2 1/2-year-old daughter of Mr. and Mrs. Samuel Baker of Spanaway, needs heart surgery as the valves in her heart are backwards. A drive to raise \$2000 has been started to give Terry the operation. Donations can be made to the Terry Baker Fund, Puget Sound National Bank, Spanaway.

CENTS Make Dollars
when invested in Classified Ads. Place your ad by telephoning now.

Age 30 to 60?

You may save big money on auto insurance.

Why not check Farmers exclusive 30/60 Auto Package today!

FARMERS INSURANCE GROUP

R.M. HARROD
M.J. TIPPIE
1124 East 72d
GR 5-7440

HOOVER SPIN-DRYING WASHER

TRY BEFORE YOU BUY

WIDTH 16"
HEIGHT 31"
LENGTH 29"

SAVE!
TIME
TRAVEL
MONEY

- * NO INSTALLATION
- * FAMILY-SIZE LOADS
- * COMPLETELY PORTABLE
- * SPIN DRIES READY TO IRON
- * WASHES 30 LBS. IN 30 MINS.

#0515

* RENT **\$10⁰⁰** FOR A MONTH HERE... EA. MO.

RENT MAY APPLY Apartment—Mobile Home Choice of Colors

RENTAL MARTS, INC.

RENTS ANYTHING
TACOMA 9440 PACIFIC AVE.
GR 5-3755

An Endowed Care Cemetery

Fir Lane Memorial Park
Dryer Fir Lane Chapel

924 East 176th Street Spanaway **LE 1-5500**

WANTED

250

PICK-UP or DELIVERY TRUCKS!

...that are presently being driven 12,000 miles or more annually.

We want to talk to the owners about:

1. Much longer engine life.
2. Half as many oil changes.
3. Smoother, more even power.
4. Fewer oil filters.
5. No fuel pilferage.
6. Longer spark plug life.
7. and good clean air...you owe it to your truck and yourself to talk to us about converting to Doxol® LP-Gas!

(If you'll stop in to talk to us about LP-Gas motor fuel we'll give you a can of Clean Air...it's the very best kind...packed early on a winter morn, high on a snow-capped mountain.)

Doxol Gas of Tacoma, Inc.

14012 Pacific Avenue
P.O. Box 2248
Tacoma, Wash. 98444

CLIP THIS COUPON

CURB SPECIAL

EVERY MONDAY and TUESDAY,
5 to 10 P.M. ONLY

FISH 'n CHIPS

BUY ONE BASKET ONLY 90¢
GET 2ND BASKET FOR ONLY 1¢

When you Present This Coupon
(Limit 4 fish baskets per coupon
Coupon must accompany order)

ROYSE'S PARKLAND XXX
119th and Pacific Ave.

CASH VALUE 1-20 of ONE CENT. EXPIRES MAR. 17

Time to **CHOP DOWN** Your

COMPLETE RETURNS \$5 UP

INCOME TAX

Getting your income tax figured can be a wonderful Washington's Birthday present. Take it to **BLOCK**. They'll make sure you get every legitimate deduction. See the office in your neighborhood today.

GUARANTEE

We guarantee accurate preparation of every tax return. If we make any errors that cost you any penalty or interest, we will pay the penalty or interest.

H-R BLOCK Co.

America's Largest Tax Service with Over 4000 Offices

Puyallup
800 N. Meridian

Parkland
11810 Pacific Ave.

Weekdays 9 A.M. to 9 P.M.,
SAT. and SUN. 9 A.M. to 5 P.M.

NO APPOINTMENT NECESSARY

DOOR BUSTER SALE

FIRST COME
FIRST SERVED
HURRY!!

QUANTITIES LIMITED

LOOK WHAT 10¢ WILL BUY!!

REG. 29¢ LIMIT 3 ONLY

BOBBY PINS ONLY 10¢
BLACK OR BRONZE

REG. 29¢ LIMIT ONE

DUST PAN ONLY 10¢

REG. 39¢

FRICTION TAPE ONLY 10¢

REG. 39¢

PASS CASE ONLY 10¢

REG. 25¢

IMPORTED **INCENSE** ONLY 10¢
ASSORTED SCENTS

REG. 29¢

TOOTH BRUSH ONLY 10¢

REG. 19¢

SAFETY PINS ONLY 10¢

REG. 29¢

POT HOLDER ONLY 10¢

REG. 29¢

LARGE ASSORTMENT **CERAMICS** ONLY 10¢

REG. 25¢ ALUMINUM MEASURE

SPOON SET ONLY 10¢

REG. 25¢ PLASTIC

SOAP BOX ONLY 10¢

REG. 19¢ ASST'D. SIZES

HANK ELASTIC ONLY 10¢

REG. 19¢

PIN CUSHION ONLY 10¢
WITH NEEDLE SHARPENER

SHOP MART
DEPARTMENT STORE
Weekdays 11 a.m.-9 p.m.
Sat. 10 to 6; Sun. Noon 'til 5 p.m.
13322 PACIFIC AVE.
NEXT TO LUCKYS

PLEASE TURN PAGE FOR MORE RED HOT VALUES

TAKE-ME-ALONG ALL-PURPOSE SEAT CUSHION

IDEAL FOR TRAVEL - AUTO-OFFICE-BOATING.
AND SPORTING EVENTS. MADE OF HEAVY
VINYL SOLID FOAM SUPERSOFT

ASSORTED
COLORS

ONLY **77c**

LADIES BLOUSES

A BRAND NEW
SELECTION OF FINE
QUALITY BLOUSES IN
PRINTS - SOLIDS
SIZES SMALL, MED., LG.
AND EXTRA LARGE

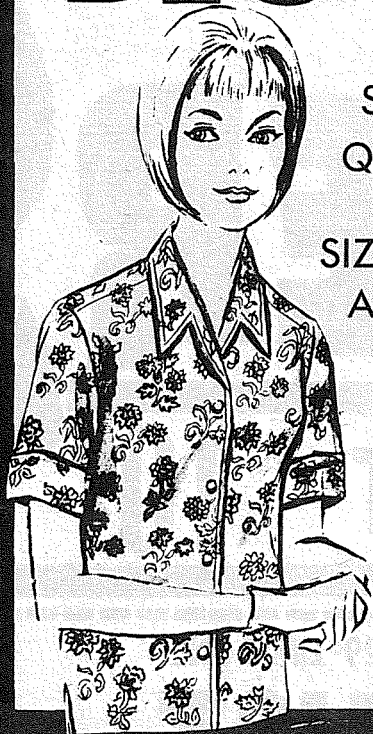

YOUR CHOICE

\$1.00
EACH

SALE STARTS TODAY
VALUES
FROM 10c

SHOP
DEPARTMENT

Weekdays 11 a.m.-9 p.m.
Sat. 10 to 6; Sun. Noon 'til 5 p.m.



**100%
HEAD**

• ASSORTED COLORS
• A FULL 27-INCH

LADIES TEASE BRUSH

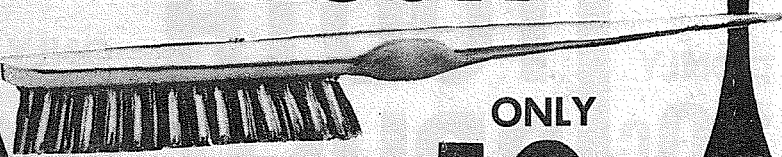

• ASSTD. COLORS
• FIRM BRISTLES

ONLY
10c

5-Pc. DISHDRAINER SET

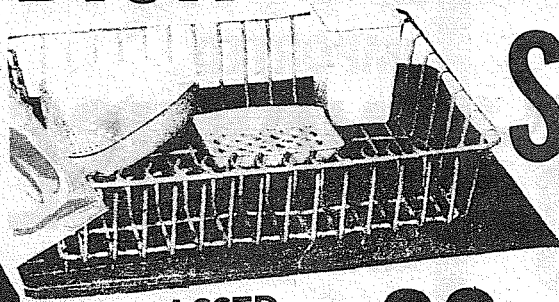

ASSTD
COLORS
ONLY **99c**

45 IN WIDE
**OUTING
FLANNEL**
2 YDS. **79c**
Reg. 59c Yd.

**SCHOOL
PENCILS**
No. 2
YELLOW **2c**

ASSTD.
**COIN
PURSES**

REG. 25c
10c

SWING TOP
**TRASH
CAN**

\$1.99

ZIPPO-TYPE
**CIGARETTE
LIGHTER**

REG. 99c
VALUE **29c**

PKG. of 50
**THUMB
TACKS**

ASST. COLORS
ONLY **10c**

**STEEL
HEAD
LURES** **19c**

SUPER-SPECIAL

**SALMON
LEADERS** **13c**

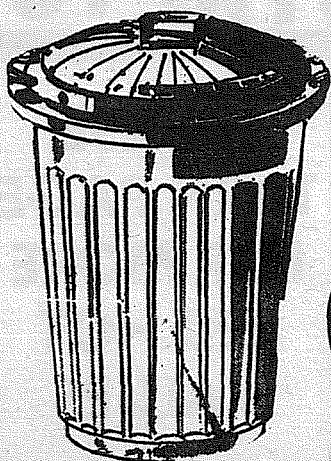

PLASTIC
**6-GALLON
TRASH
CAN**

99c



BOYS
PERMA-PRESS
**BOXER
PANTS**

SIZES 2-8
LARGE SELECTION
CLASSICS
FASHION COLOR

ONLY **99c**

FOR SALMON
COHO
FLIES **57c**

LES DAVIS
BOLOS **49c**

COLEMAN
FUEL GAL **99c**

DDAY THURSDAY
GALORE
OR TO DOOR

MART
STORE
13322 PACIFIC AVE.
NEXT TO LUCKYS

**NYLON
SCARF**
10^c
PATTERNS - STYLES
EACH SQUARE

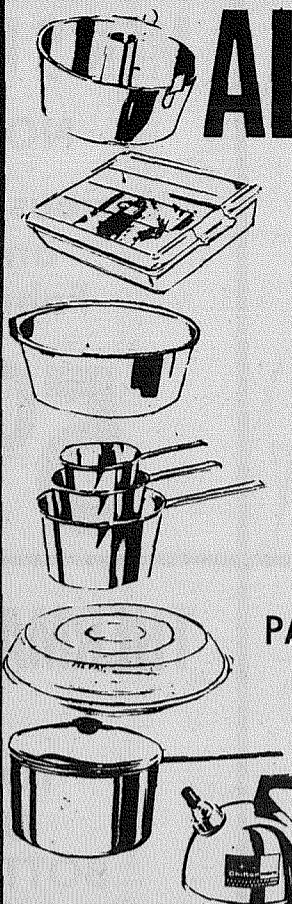

**ALUMINUM
COOK
WARE**

A LARGE SELECTION
OF HEAVY GAUGE POTS &
PANS TO MAKE COOKING EASY

YOUR
CHOICE
ONLY

99^c

FIRST QUALITY
**PANTY
HOSE**

- STRETCH-N-FIT
- PETITE-MEDIUM
TALL AND QUEEN

3-DAY'S
ONLY

87^c



**16-Pc.
PLASTIC
PARTY
SET** 31^c

REG. 69^c MELROSE
**HAND
LOTION**
9^c

MULTI-COLOR
ALL PURPOSE
**BOLO
SCATTER
RUG.**



Reg. \$1.79

SIZE
19x33

77^c

**BOYS
BOXER
SHORTS**

- ELASTIC TOP
- ASST COLORS.
- SIZES 2-8

REG. 79^c PR.
ONLY

47^c



UNBREAKABLE PLASTIC
**COAT
HANGER** 8^c EA.

OVENPROOF
**CEREAL
BOWLS** 10^c

POCKET SIZE
**POSTAL
SCALE** 27^c

**FLASHLIGHT
BATTERY** 9^c
SIZE AA-C- AND D

**TOY
PISTOLS** 27^c

MENS
PLASTIC
**SUIT
COVER**
ONLY 10^c

**PATIO
BROOM**
99^c

7-Pc.
**SPICE
RACK**
Reg. 1.99 \$1⁰⁰

7 INCH
**BURNER
PAD**
PROTECTS
YOUR
STOVE 10^c

**BOYS - GIRLS
BOXER
LONGIES**

ASSTD COLORS & PATTERNS
SIZES 2 to 8

WHILE
THEY LAST
ONLY

77^c



EVEREADY
**WEED
KILLER**

Reg. 69^c ONLY

29^c





SWEAT SHIRTS

SHORT SLEEVES
ASST. COLORS
S-M-L-XL

1⁰⁰

DRESS SHIRTS POLYESTER & COTTON

- Long Sleeves
- Blue-Yellow- Green
- White
- Sizes 14¹/₂-16¹/₂



2⁰⁰

MEN'S CASUAL PANTS

NO-IRON

Various Colors
and
Fabrics



5⁰⁰

SOCKS

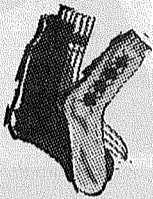

NYLON

2 Pr. / 1⁰⁰

JACKETS & COATS



- NYLONS
- WOOLS
- LOTS OF STYLES
- LOTS OF COLORS

CLEARANCE

THERMAL UNDERWEAR

TOPS
OR
BOTTOMS



1⁴⁴ EACH



The West's Most Famous Brand!

LEVI'S

LEVI'S



The West's Most Famous Brand!

LEVI'S

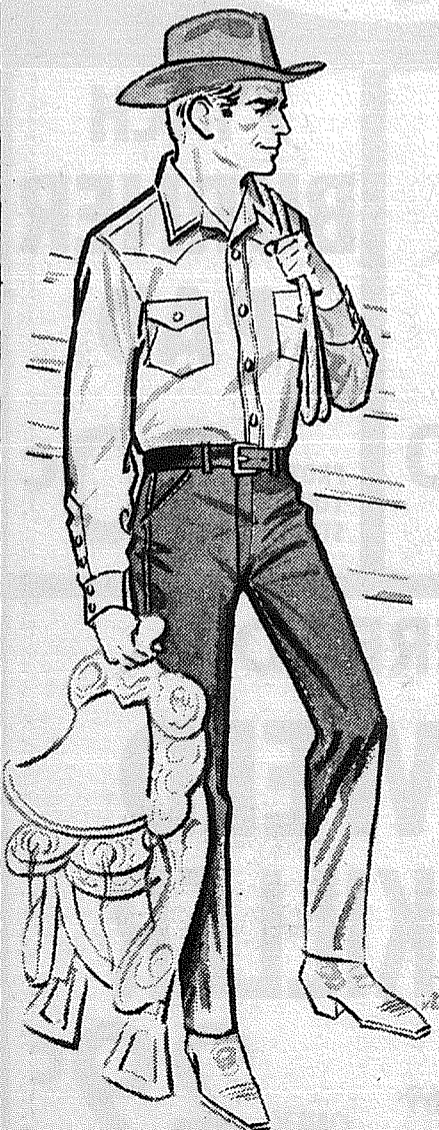

• SUPER SLIMS SANFORIZED

6⁵⁰

• BUTTON FRONT SHRINK TO FIT FAMOUS OLD FASHIONED BLUE JEANS

5⁹⁸

• PRE-SHRUNK ZIPPER FLY SANFORIZED

6⁵⁰

SHOP MART
DEPARTMENT STORE
Weekdays 11 a.m.-9 p.m.
Sat. 10 to 6; Sun. Noon 'til 5 p.m.
13322 PACIFIC AVE.
NEXT TO LUCKYS



The West's Most Famous Brand!

LEVI'S

Benefit Game At Bethel

Members of the Bethel High School and Junior High School Faculties will suit-up on Thursday night, March 5, to play a benefit basketball game to help raise funds for the Lee Reeves' family of the Elk Plain area. The Benefit Game is being co-sponsored by the Bethel High School Key Club and the Bethel Booster Club as a service project. The game is scheduled to begin at 7:30 p.m. in the High School gymnasium.

Even though neither "squad" has been officially completed at this date, Key Club President Bob Niehl guarantees that it will be a competitive, sometimes amusing and an interesting ball game featuring many former athletes from colleges throughout the Pacific Northwest and the United States.

The Benefit Game is the only donation drive scheduled to-date in the Bethel area for the local family that had a tragedy change its plans and its living on November 29 last year. On the way to take their oldest daughter Kathy back to Washington State University, Lee Reeves and his wife Haroldine, along with a friend of Kathy's, were involved in a car accident near Moses Lake. Lee and Kathy both were seriously injured in the accident, suffering complicated back injuries. Lee and Kathy are now undergoing extensive treatment at the Good Samaritan Hospital in Puyallup and will be confined to the hospital for an extended time.

Lee graduated from Western Washington State College in 1953 and after a semester of teaching in a school district near Bellingham, began his

teaching career for the Bethel School District. He taught three years at the Clover Creek Elementary School from 1954 through 1957. In 1957, he transferred to Bethel High School where he taught English classes for a five year period from 1957 through 1962. In the spring of 1962, Lee and his family moved to Pullman, Washington. He spent two years in the Graduate School at W.S.U. working on an advanced degree. In the fall of 1964, the Reeves' family moved back into the Bethel area and Lee resumed his teaching career at Stadium High School working with under-privileged children. He was so employed at the time of his accident.

The Reeves' family is still maintaining its home in the Elk Plain area, but all of the funds that Lee had placed in the various teacher benefit and accident programs will run-out within the next few weeks. Residents of the Bethel area are urged by Booster Club President John Bury to take part in this Benefit Game drive by purchasing a \$1.00 ticket to raise funds to help out Lee, Haroldine, Kathy and the other four children at home. Other members of the family include: Dan, a

Spaniel Show Planned

The Washington State Cocker Spaniel Club, Inc., will hold its 25th Anniversary Show and 11th puppy Sweepstakes Saturday, March 21 at the Alderwood Manor Youth Club, 19619 24th West in Alderwood Manor North of Seattle. For information Pierce County residents may call LO 4-6062.

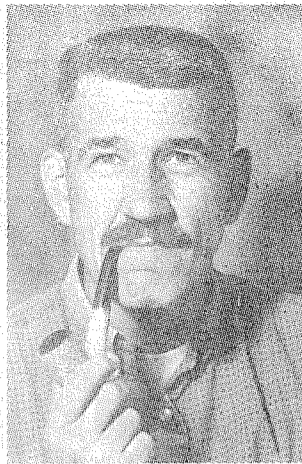

Lee Reeves junior at Bethel High School; Debbie, a freshman at Bethel High School; John, a fourth grader at Elk Plain Elementary School; and Suzanne, five years old who will start kindergarten next fall.

Tickets for the Benefit Game are being sold throughout the Bethel District by members of the Bethel High Key Club and may also be purchased at a booth at Friday night's game between Bethel and Tahoma.

Mar 3 Declared "Caucus Day"

Governor Daniel J. Evans today designated March 3 as "Precinct Caucus Day" in the state.

At that time, he noted in a proclamation, the Republican and Democratic parties will conduct a caucus in each precinct, at which county convention delegates will be selected and platform issues discussed.

In his statement, Governor Evans said:

"The keystone of the American system is representative government.

"Participation in his government is a citizen's basic right.

"The process of political expression begins at the basic precinct level."

The Governor urged that "every citizen who has reached his 18th birthday should participate in establishing the policies of his political party and his government" by attending a precinct caucus.

Registration Opens For Mental Clinic

A mental retardation and community resources workshop sponsored by The Mental Retardation Coordinating Alliance and Tacoma-Pierce County Health Department will be presented 8:30 a.m. to 3:30 p.m. on March 4 at Pacific Lutheran University.

Registrations should be sent to Mrs. Kay Thompson, 4340 South J, Tacoma 98408. The workshop is open to Pierce County parents, the general public, and professionals who are concerned for the retarded.

DAY OR NIGHT
CALL JU 4-3344
or
LE 7-3322

Professional
AMBULANCE SERVICE
PARKLAND AMBULANCE
and
LAKEWOOD PACIFIC

**For your car
your home
your life
your health
your boat
your furniture
your business
your jewelry
your wardrobe
your golf clubs
your camera
your watch
your credit cards
your apartment building.**

State Farm is all you need to know about insurance. Give me a call.

BILL McMONNIES
16607 Pacific Ave.
Spanaway
LE 1-6833



State Farm is all you need to know about insurance.

STATE FARM INSURANCE COMPANIES
HOME OFFICES, BLOOMINGTON, ILLINOIS

P6904

Chicken out tonight with the Colonel

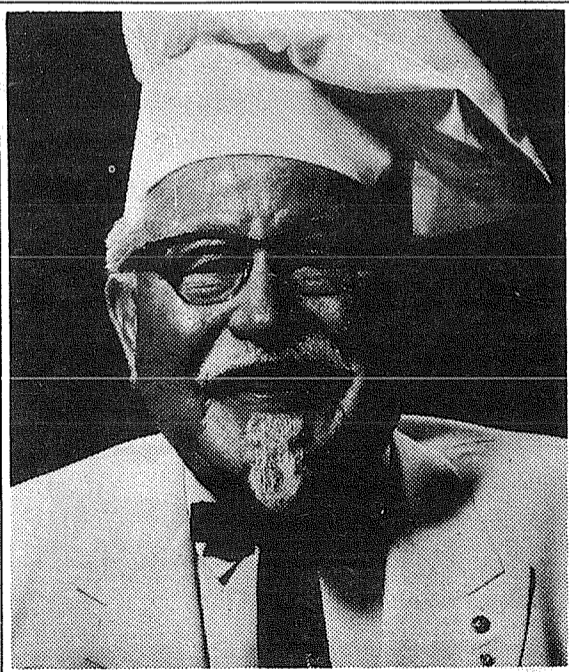

Colonel Sanders has fresh, hot Sunday dinners for sale today. Boxes, buckets and barrels full of "finger lickin' good" chicken and all the trimmings. It's ready anytime you are.

VISIT THE COLONEL, THERE'S A LOCATION NEAR YOU.

COLONEL SANDERS' RECIPE

Kentucky Fried Chicken.

8036 PACIFIC AVE.
138th & Pacific Ave.

CASTLE NEED REPAIRS



There's no better time than now to take care of all those home repairs you've been putting off for so long. This year, treat the family royally with a home improvement loan from us. Repair the kitchen. Add another bedroom. Complete the basement or attic. We'll be happy to help.

Citizens STATE BANK



- ★ MAIN OFFICE - PUYALLUP
- ★ SUMNER
- ★ SUMMIT VIEW
- ★ EDGEWOOD - MILTON
- ★ WILLOWS



SPORTS



BETHEL CENTER BOB NIEHL maintains his scoring record by topping the hoop as he does here in the Bethel-Fife contest last weekend. Niehl, who is usually in the 20 point category helped his team to a handy 86-61 victory.

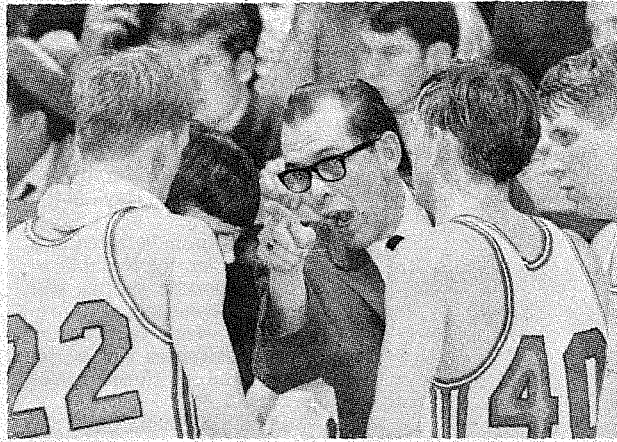

JOURNAL CAMERA added a long lens last week to peek inside the Bethel team during a time-out to catch Coach Bob Fincham as he made his point. Bethel handily defeated Fife 86-61.

Bethel Downs N. Thurston

Bethel continued to win basketball games Tuesday night, but it took a fourth quarter rally to beat North Thurston 56-42.

Determined to upset the powerful Braves, North Thurston led at the half 26-2. At the end of the third quarter the score was tied at 38-38. The upset attempt went on the rocks in the fourth stanza when Bethel tallied 18 points to North Thurston's 4.

Bobby Niehl racked up 23 points to lead Brave scoring.

Mark Belvin found the basket for 15 points, and Dick Platt bucketed a total of 8 points.

Bethel will meet Tahoma Friday night on the Brave home court.

Doors of the Summer High School gym will not be open until 5:15 p.m. for the March 3 game with Bethel, Sumner superintendent McCoy assured Bethel principal Earl Platt Monday.

The assurance was made to spike earlier rumors that seats would be available to Sumner fans at 3:00 p.m. No one will be admitted until after 5:15 and then only on a first come, first serve basis, McCoy told Platt.

Cards Meet Patriots

Franklin Pierce will meet Washington High School Friday night on the Cardinal home court.

It will be the second meeting of the season for the schools. Pierce won the first contest.

SKI SALE SKIS

OPEN EVES TIL 9 pm



11122 PACIFIC AVENUE TACOMA, WASHINGTON
PHONE LE 7-3677

BOWLING 35¢

Saturdays Until 7 p.m.

Sunday Until 1 p.m.

PARADISE BOWL

108th & Pacific
LE 7-6012

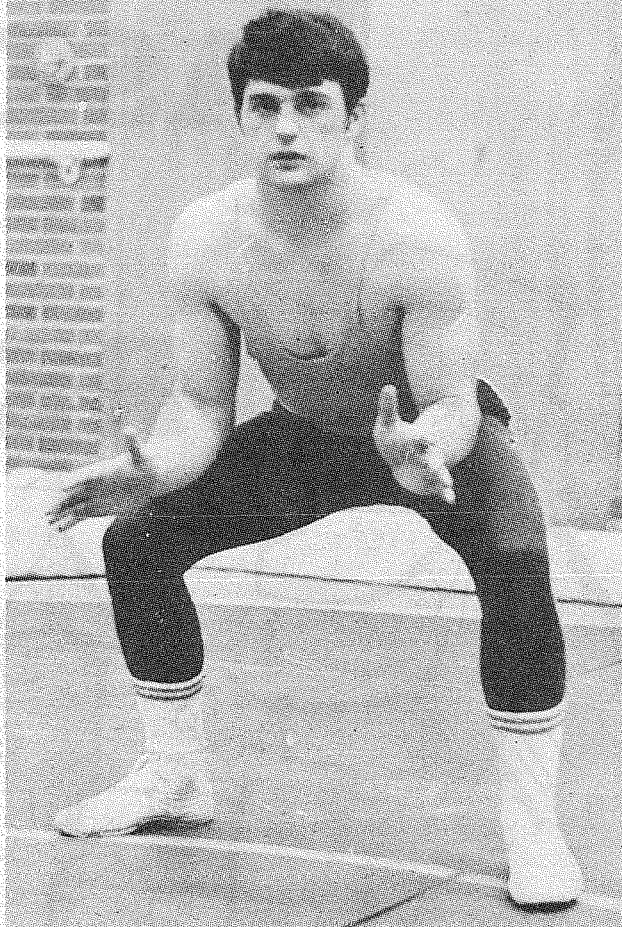

JODY MILLER, 157 pound Seamount League Champion, leaves today for the Washington State Wrestling Tournament at Central Washington State College at Ellensburg. Miller, whose State berth was guaranteed with a second place win in the Region II tourney last week, has a 14 win - 3 loss record so far.

NOTICE

We are the only Ambulance Service with an Ambulance in Parkland.

NOW SERVING

The Parkland-Spanaway Areas

+ SECURITY + AMBULANCE SERVICE

24 Hour Service
Oxygen
Resuscitator

Trained Personnel
Parkland Based
14403 1/2 Pacific Avenue

CALL

LE 7-4455

Cat quick and tiger tough!
THE ONLY FOR PULVER, HIGH PERFORMANCE MOTOR

SEE

Grange Supply Co.

10625 Pacific Ave.

OSSA

Imported and distributed exclusively by
LE 1-5777 YANKEE

SALES & SERVICE

Outdoor TIPS AND TALES

CONCERN for our environment has suddenly become an "in" thing with large numbers of people. Students, ministers, teachers, housewives and others have suddenly become alarmed at pollution. Ecology has become a household word.

This is great. We need more public support in pollution control, or environmental protection as it's called now.

One man, who has been in this battle most of his life, pointed out to me the other day that all too many of the newcomers to the field of pollution control have a pair of attitudes which keep them from being as effective as they could be.

First, they seem to feel that nothing had ever been done before in the field of protecting our resources. This can be irritating to some who did so much of the spade work which brought this problem to its present place of high priority.

The second attitude is the belief that all that has to be done is pass some laws and the problem will be solved. This is part of the push button

psychology of our times — just push a button and your can turn off pollution.

Pollution control is not easy. It takes construction of large systems to handle pollutants, the building of precipitators, in many cases developing new technology. In others, theory is there, but putting a big plant together from theory, which will handle millions of tons or gallons, can take years, much trial and error and lots of money.

Anyone who has ever bought a new car or moved into a new house can recall all the little things that went wrong and had to be fixed before the car performed right or the house was as it should be. And these two things are simple compared to a pollution treatment facility.

But as these newcomer environmentalists get their noses bloodied a few times in legislative battles, sometimes in battles with people who are just as opposed to pollution as they are but have different ideas of what should be done, they will become wiser, and much more effective.

D&J's SPORTING GOODS

12816 Pacific Ave. LE 1-1515

Put More Fun In Your Driving!

1970 VOLKSWAGEN

World's No. 1 Economy Car

IMMEDIATE DELIVERY

at
Tom Carsten's

AUTOHAUS, INC.

7030 South Tacoma Way GR 4-0666
Tacoma's Dealer Since 1954

When was the last time you tasted

Clean Air?

Come talk to us about converting your pickup, delivery truck, farm tractor or stationary engine to Doxol® LP-Gas and

We'll give you a can of Clean Air!

... the kind we used to breathe, it was packed early on a winter morn, high on a snow-capped mountain top ... the very best kind! We'll show you how you can have:

1. Much longer engine life.
2. Half as many oil changes.
3. Smoother, more even power.
4. Fewer oil filters.
5. Eliminate fuel pilferage.
6. Longer spark plug life.
7. and good clean air. Call us!

Doxol Gas of Tacoma Inc.
14012 Pacific Ave.
P.O. Box 2248
Tacoma, Wash. 98444

dependable low cost motor fuel



STA-GREEN
6401 PACIFIC AVE.
GR 2-8672

SPRING GARDEN CENTER

OPEN WEEKDAYS 8 to 5, SUN. 10 to 5

NULIFE

SPRING FEED
and
MOSS CURE

- KILL MOSS
- GREEN THE LAWN
- BUILD THE TURF

Cover over
5,000 SQ. FT.

Reg. 6.95
1.00 Off.
Thru Feb. 28

\$5.95

22 NEW VARIETIES OF GLADS
No. 1 Size Bulbs
\$1.98 doz.

Get Growing!

PRIMROSES

all colors

4 FOR \$1.00

CAMELIAS
ALL COLORS
LOADED WITH BUDS
\$5.95

TUBEROUS BEGONIAS
ALL COLORS
HANGING OR UPRIGHT
35¢ EACH AND UP

DWARF FRUIT TREES
ALL KINDS
\$3.95 UP

PINK DOGWOOD TREES
ONLY
\$4.95

FLOWERING PLUMS
RED LEAVES
PINK FLOWERS
REG. \$3.98
\$2.98

GRAPES
CONCORD - ISLAND BELLE
THOMPSON SEEDLESS
AND MANY OTHERS
2 FOR \$1.89

TRU-COW
STEER-GUANO **98¢** BAG

HORSEMEN'S NEWS

Over The Fence Rail

by Steve Bryson



The Tacoma Units family night ended January 31, where over one hundred people played part in the fun. The show consisted of six turnouts, where everyone had a lot of fun. The banquet was held Feb. 21 at Brads in Puyallup.

The results.

- Class 1 — Western Pleasure Junior**
 1. Debbie Dehrin riding Amigo
 2. Kim Stecker riding Miss Taffy King
 3. Jamie Strom riding Stem Iron
 4. Becky Bryson riding Shari
 5. Katie Holcomb riding Sandy
- Class 2 — Western Pleasure Senior**
 1. Steve Bryson riding Shari
 2. Bud Root riding Bimbeau
 3. Margaret Kiplinger riding Sarge
 4. Dawn Jeis riding Coke
 5. Tie — Debbie Bauderer riding Lady Bell Bailey
 Tie — Ernie Cook riding Bayfield
- Class 3 — Texas Barrels Junior**
 1. Jessie Hamilton
 2. Melodie Martin
 3. Vikie Stalcup
 4. Bonnie Kaasa
 5. Tie — Sheri Perry
- Class 4 — Texas Barrels Senior**
 1. Debbie Bauderer
 2. Judy Root
 3. Steve Bryson
 4. Carol Perry
 5. Ernie Cook
 6. Mary Winjum
- Class 5 — Keyhole Junior**
 1. Tie — Jan Lockwood
 Tie — Melodie Martin
 2. Bonnie Kaasa
 3. Jessie Hamilton
 4. Jackie Dillman
 5. Sheri Perry
- Class 6 — Keyhole Senior**
 1. Tie — Debbie Bauderer
 Tie — Judy Root
 2. Tie — Margaret Kiplinger
 Tie — Carol Perry
 3. Tie — Steve Bryson
 Tie — Mary Winjum
 4. Ernie Cook
 5. Tie — Leonard Cochran
 Tie — Dawn Jeis

- Class 7 — Pole Bending Junior**
 1. Melodie Martin
 2. Bonnie Kaasa
 3. Vickie Stalcup
 4. Jessie Hamilton
 5. Jan Lockwood
- Class 8 — Pole Bending Senior**
 1. Debbie Bauderer
 2. Ernie Cook
 3. Carol Perry
 4. Steve Bryson
 5. Tie — Judy Root
 Tie — Leonard Cochran
- Class 9 — Baton Race Team of Four**
 1. Jackie Dillman, Melodie Martin, Jan Lockwood, Colleen Keohane
 2. Leonard Cochran, Judy Root, Teri Overea, Dawn Jeis
 3. Danny Poreman, Ingrid Dupard, Bonnie Kaasa, Shelia Van
 4. Mary Winjum, Debbie Bauderer, Vince Dechaux, Ernie Cook
- Class 10 — Hangman Two Man Team**
 1. Time Donathan, Jesse Hamilton
 2. Jim Goforth, Judy Root
 3. Melodie Martin, Dawn Halverson
 4. Sherie and Carol Perry
 Tie — Leonard Cochran and Teri Overea
 5. Dawn and Lucky Jeis
- Class 11 — Rescue Race Team of Two**
 1. Teri Overea and Leonard Cochran
 Tie — Mike Velke and Carol Perry
 2. Jackie Dillman and Keohane
 3. Melodie Martin and Dawn Halverson
 4. Jim Goforth and Judy Root
 5. Jessie Hamilton and Tim Donathan
- Class 12 — Bareback Relay Team of Four**
 1. Jackie Dillman, Colleen Keohane, Melodie Martin, Jan Lockwood
 2. Dawn Jeis, Lucky Jeis, Jim Goforth, Judy Root
 High Point Junior — Melodie Martin
 High Point Senior — Judy Root

Coming Events

- March 21 — Winter Prep Show Beginning at 9 o'clock.
 March 28 — Winter Prep Show Banquet held in the clubhouse at Tacoma Unit No. 1.
 March 1 — Open Horse Show Trails End Stables show beginning at 10 o'clock.
 March 14 & 15 — Quarter Horse Show at Tacoma Unit No. 1 beginning at 10 o'clock.
 There will be a Registered Appaloosa horse show held at Tacoma Unit No. 1 March 7 & 8, 1970.
 For entry blanks or information call Betty Wulfekuhle at VI 7-7520 or write Rt. 1 Box 128-b Graham Wash. 98338.
 The second to the last Winter Prep Show was held February 21 at Tacoma Unit No. 1. The results are as follows.

February Prep Show — Tacoma Unit No. 1

- Fitting & Showing Jr. —** Modicks Fancy Me, Melanie Gilbert; Chief Oshaneck, Jo Twomey; Misty Grey Lady, Jeri Stone.
- Fitting & Showing Sr. —** Dixie Cup, Randine Buske; Bimbeau Echols, Bud Root; Sedahn, Charlene McMaken.
- Working Hunter—El Kynam, Judi Hook; Shamrock Lass, Terri McCormick; Prince, Thelma Hemerick.**
- Western Equitation 17 & Under —** Cloudy Britches, Janis McFarland; Kno Wano, Milt Wilson; Stubby, Kim Stecker.

Hack Class — El Khyam, Judi Hook; Tapon, Sandy Schlicher; Highland Fantazie, Susan Cronin.

Jack Benny — Fantasy Gold, Ernestine Briggie.

English Equitation 17 & Under — Chief Oshaneck, Jo Twomey; Shamrock Lass, Teri McCormick; Tapon, Sandy Schlicher.

English Pleasure - Novice Rider — Chief Oshaneck, Jo Twomey; Shamrock Lass, Teri McCormick; Interrogative, Naida Whitaker.

Ride A Buck — Dream Mist, Barb Thompson; Amigo, Deb Dherin; Tiny, Cathie Orbeck.

Color Class - Open — Tapon, Sandy Schlicher; Chief Oshaneck, Jo Twomey; Dixie Cup, Randine Buske.

English Equitation - Non Winners — Kelly, Betty Towe; Sam Dun, Dr. Bryant; Misty Grey Lady, Jeri Stone.

English Pleasure - Maiden — Opie Tebo, Vickie Geehan;

Chief Oshaneck, Jo Twomey; Misty Grey Lady, Jeri Stone.

English Pleasure - Open — Interrogative, Naida Whittaker; El Khyam, Judi Hook; Chief Oshaneck, Jo Twomey.

Western Equitation - Non Winners — Kno Wano, Milt Wilson; Zedahn, Char McMaken; Aladin, Jean Bauer.

Western Pleasure - Maiden — Aladin, Jean Bauer; Zedahn, Char McMaken; Tinkers Charlie, Myra Jones.

Western Pleasure Open —

Pandora Page, Pat Fernan; Kno Wano, Milt Wilson; Rain-bow Slick Chick, Marj Griffin.

Stock Horse - Open — Shari, Steve Bryson; Duke of Orchard Hill, Claudia Riley; Pandora Page, Roberta Fernan.

Horsemen's Seminar At Tacoma Unit One

A fitting and showing clinic will be held 8 p.m. February 28 at the Tacoma Unit Arena sponsored by the Washington Quarter Horse Association, the Pacific Northwest Quarter Horse Association and the Washington Horsemen Tacoma Unit One.

Open to the public, the clinic is for 4H Groups, youths interested in horses, and adults wishing to brush up on their showmanship techniques. No charge will be made to those attending.

Program includes a fashion show, a display of proper equipment for the show horse, tips on grooming and showing the halter horse, and a special demonstration by Barbara Condon. A question and answer period featuring audience questions on showing will follow.

The panel will be made up of Jack Stecker, Mel Trotter, John Condon, and Everett Reed. Later, the audience will quiz the panel on "Showing the Western Pleasure Horse" and "Showing the English Pleasure Horse."

A refreshment break is scheduled at 10 p.m.



FESTIVAL WINNERS. Family Fun Festival high point trophy winners are pictured with show chairman Leonard Cochran. Junior trophy award was presented to Melodie Martin (left) with Judy Root receiving the senior trophy. Photograph by Bud G. Root.

Feed Box Chatter

Jerry and Sue Buck have sold their Quarter Horse palomino gelding, Could Be 5 Bar, to Dr. Clark of Las Vegas for his two daughters.

Quite a few Quarter Horse colts have been born in the area. Bud Stecker has two fillies, Ted Perkins a Crimson Page filly and Ramona Evans a Beeotie filly.

Dean Bartelson has taken his mare to the court of Mr. Jaguar in Bellingham. He reports some good looking colts in that area.

Floyd and Colleen Green of Graham have recently purchased a new yearling filly from Montana.

Quite a few local people took in the Hermiston Sping Bonanza horse sale in Oregon. Seen were Mr. and Mrs. Andy Nicholas, Ed and Sandy Hansen, Jerry Buck, Larry Gustin and Paul Davis. They all looked as though they were having a good time although no reports have been heard of any purchases, although Jerry Buck stopped on the way home and picked up a black Isle Go filly that is really bred to run. She's paid into the April halter futurity also.

GET Gardening

HERE COMES SPRING

TILLERS
SOD CUTTERS

HAND and POWER Garden Tools

RENTAL MARTS, INC.

Rents Anything!

TACOMA 9440 Pacific Avenue
Tacoma, Washington 98444
GR 5-3755

RENT TV

Color TV RENTAL MARTS, INC.

GR 5-3755 JU 4-4100
9440 Pacific 10012 Bridgeport

IT'S NEW! IT'S HERE NOW!

IT'S BEAUTIFUL!
Vinyl-Covered CHAIN-LINK FENCING

* RESIDENTIAL * COMMERCIAL
(ANY HEIGHT AVAILABLE)

Just what you have been waiting for—galvanized chain-link fencing, with the added protection and beauty of vinyl. 6 beautiful colors.

| | |
|--|---|
| <p>* COPPERTONE BROWN</p> <p>* ICE BLUE</p> <p>* LEMON YELLOW</p> <p>* SNOW WHITE</p> <p>* FOREST GREEN</p> <p>* EMERALD GREEN</p> | <p>INSTALLED PRICE</p> <p>42" HI. 2.25 PER RUNNING FOOT</p> <p>48" HI. 2.45 PER RUNNING FOOT</p> |
|--|---|

FREE ESTIMATES
CALL LE 1-1402

MANUFACTURED IN TACOMA BY
SUPERIOR FENCE
OF WASHINGTON, INC.
8525 East Vickery Ave., Tacoma, Wash. 98446

"Horsemen's Market Place"

Classified Directory
Board — Trainers — Breeders
Outfitters — Feed Dealers

HORSES

• Broke and Trained
• For Sale or Trade

DANNY BOBB
YELM 458-7074

BILL MAY
Horseshoeing
LE 1-7768

HORSESHOEING

RAY JOHNSON
TH 5-6006

Vet Supplies
Complete supply animal health products.

Franklin - Farnam - Anchor
at
ASHMORE'S
Spanaway Drugs
165th & Pacific Ave. LE 7-5993

SOUTH END HARDWARE
HUNTING & FISHING SUPPLIES - LICENSES
PAINTS & PLUMBING SUPPLIES

Call VI 7-7211 So. 185th & Pacific Ave.
Route 1 - Box 1360

NOW OPEN IN NEW LOCATION
LE 1-4555
RODEO CUSTOM SHOP

Dean & Dodie Vosburg

Complete Saddle Repair Shop
Western Wear
English Tack & Togs

17302 Pacific
Spanaway, Wash.

Do you drive

10000

miles or more with your own truck ?

If so, you owe it to your truck and your wallet to talk to us about Doxol® LP-Gas motor fuel.

The worst that can happen is some smooth even money-saving power for your truck!

Call us,
Doxol Gas of Tacoma, Inc.

14012 Pacific Ave.
P.O. Box 2248, Tacoma, Wash. 98444
dependable low cost motor fuel

Tacoma Livestock Market Report



Tacoma Livestock Market Report for Thursday, Feb. 19, 1970. 404 cattle, 28 hogs and 5 sheep. Cattle prices higher each week.

| | |
|---------------------------------------|-------------------------|
| Hol. Hef. springing up to | \$490.00 Head |
| One lot of open Hol. Hefs. (900 lbs.) | \$275.00 Head |
| One lot of Hol. Hefs. (500 lbs.) | \$37.00 cwt |
| Baby Calves | \$25.00 to \$60.00 Head |
| Block hogs | \$28.00 cwt |
| Heavy Sows | \$22.75 to \$23.80 cwt |
| Weaner pigs (40 to 60 lbs.) | \$22.30 to \$33.00 Head |
| Veal up to | \$45.00 cwt |
| Heavy Bulls | \$28.50 to \$30.00 cwt |
| Best Slaughter Cows | \$23.00 to \$25.00 cwt |
| Common Cows | \$20.00 to \$22.75 cwt |
| Colored Cows | \$17.00 to \$22.20 cwt |
| Heavy Hol. Bulls | \$28.50 to \$30.00 cwt |
| Barren Hol. Hefs (1300 lbs.) | up to \$26.70 cwt |
| W.F. Hefs Springing | \$250.00 Head |
| 14 Angus Steer (3515 lbs.) | 42.50 |
| 15 Angus Hefs. (3690 lbs.) | 40.00 cwt |
| Good Steer Calves | \$34.00 to \$36.00 cwt |
| Hef. Calves | \$30.00 to \$33.50 cwt |
| Feeder Steers | \$27.00 to \$30.00 cwt |
| Hol. Steers (600 lbs.) | \$28.50 cwt |
| Light Dairy Feeder Calves | \$34.00 to \$46.00 cwt |

Consign your cattle in early on Thursday as our Dairy Sale starts at 12 noon every Thursday.

Ed & Lee Flood, Auctioneers
Ph. VI 7-7567

ABANDONED VEHICLE SALE

In compliance with the revised code of Washington No. 46.52.110 Lucky Towing will sell to the highest cash bidder at 13502 Pacific Avenue at the hour of 10 a.m. on March 2, 1970, the following vehicles:

- 1959 Buick AWJ831, Wn.
 - 1956 Chev. DGK929 Calif.
 - 1961 Chev. BOB367 Wn.
 - 1966 Chev. AH1690 Wn.
 - 1946 Chev. P66177 Wn.
 - 1960 Dodge AOR351 Wn.
 - 1959 Ford 6DR509 Minn.
 - 1960 Ford DBP978 Wn.
 - 1952 Ford YAB733 Wn.
 - 1962 Renault KSM740 Wn.
 - 1963 Pontiac AOA310 Wn.
- Published in the Times Journal and Pierce County Herald Feb. 26, 1970.

For Rent

CAMPER RENTALS \$5.00 per day. Complete equipment. Reserve now. Trucks available. LE 1-4748, 10002 Pacific Ave. 69-349

36 Personals

PSYCHIC READER Help & Advise on all problems. Answer all your questions. Open daily and Sunday. Call 491-5040. 3305 Pacific Avenue. Olympia. 69-378

38 Instruction

PIANO LESSONS. Beginning & advanced. Children & adults. Studio or home. SK 2-7695 or LE 1-1021 69-360TFN.

FIREPLACE Upland Slab
24" or 16"
\$10 for 1/2 Cord or U Haul \$7.
VI 7-2428
183rd & East B - Spanaway

Mobile Homes
TRAILER towing. LE 1-6069. 69-382TFN

MOBILE HOME space out in Bethel Green Acres. School busses right at door. Ready to hook up to any trailer. \$29.00 a month, call LE 7-0223 days, VI 7-3664 nights, ask for Darlene or Jack. 69-381TFN

MOBILE HOME TRANSPORTERS
If you need a mobile home moved or set up anywhere in the State of Washington, call MOBILE HOME TRANSPORTERS, LICENSED AND INSURED MOVERS. CALL LE 1-6069, ANYTIME, for careful, dependable and accurate work. 714 So. 107th, Tacoma, LE 1-6069. 69-383TFN

12x60', 3 BEDROOM Deluxe Fleetwood mobile home. All electric. Furnished. Antone Olson, 507-131st St. E. Space K. LE 7-3750. 70102.

BEAUTIFUL COLONIAL 55x10' Expando, all electric, washer, dryer, service pole, porch. 11512 44th Ave. E. 70101TFN.

WEDDINGS
24-Black & White - \$30
24-Color - \$45
RONALDS PHOTOGRAPHIC SERVICE
SK 2-0182 - Ronald Chudy

30 Repair Services
Sheet Metal
• Furnace Repair and Service
• Installations
PARKLAND FUEL OIL
12002 Pacific Ave.
LE 7-0256

WATER PUMPS REPAIRED
All Makes
Dealer **BERKELEY and MYERS**
Water Systems
GRANGE SUPPLY
LE 1-5777

READ USE CLASSIFIED ADS for fast results

LE 7-0223
1 Misc. For Sale
GARAGE SALE Friday, March 6, 12006 A St. From 9 to 4. 70104

19 For Rent Or Lease
PLUSH OFFICE space for rent. Call LE 1-1119 or LE 1-8889. 16322 Pac. Ave. Spanaway. 69-375 TFN

THEATRE ORGAN. Illuminated horseshoe console with Leslie Speaker. Like new, take over low mo. payments. Phone Broker BR 2-5282, Tacoma.

MIXED SOIL
• Sandy Loam • Black Humis
• Mixed Bank Run
LE 7-7455
NEWBURY'S DOZING SERVICE
TOP SOIL, Gravel. LE 1-1124. 69-1

DINETTE set and big rocker, like new. call LE 1-6069. 69-380

CERAMICS
Parkland Ceramics
1303 So. 117th
LE 1-0823

2 Autos For Sale
'64 FALCON, Custom, metallflake paint job, all flake interior, mag. wheels, wide ovals, new brakes, new shocks, suspension work, 1968 289 engine, 2000 miles. 411 rear end, \$1000. LE7-0493, GR5-0957 69354

WHOLESALE PRICES
• USED CARS
• PICKUPS
LARRY ATTWOOD MOTORS
8228 Pacific Ave.
GR 4-9294

'61 PLYMOUTH FURY clean, best offer. Call Jack or Darlene, days LE 7-0223, evenings VI 7-7364.69-381

9 Animals For Sale
SAINT BERNARD puppies registered AKC. Pedigree championship line. Large breed. VI 7-281969-303TFN

43-Income Tax
INCOME TAX. Evenings and Sundays. LE 7-7719. 69-377
D.H. ROBINSON, your home or my office, call for appt. afternoons LE 1-8426 69-367T.F.N
TAX RETURNS prepared your home, by my appointment LE 1-3774. Bank cards welcomed. 69-333

Let "SUBUR-MAN" serve YOUR RENTALS

D. GENE BURNS
Rental Mgr.
Residence
LO 4-6398
SUBURBAN REALTY
11302 Pacific Ave.
LE 7-8638

18 Real Estate Wanted
Listings Wanted
Buying or Selling
Real Estate Service
Call
Devereaux Realty
12152 Pacific Ave. LE 7-8658

23 Help Wanted
WOMEN: Have fun, make money in spare time or on your job showing Holiday Magic Products. commissioned on every order. Small investment in product. Phone 582-4022 ask for Mr. Little. 69-369

VERY EXPERIENCED bookkeeper for part time work in office. Must type. Can work mornings or afternoons. Call LE 1-1224 between 11 a.m.-noon. 69-361
EARN \$200-\$1,200 MO. selling the fabulous slim gym, LE 7-6489, LE 7-4200 69-364T.F.N.

27 Misc. Services
Top Job Resume
National and International. Professional editing counseling. Low cost. 210 S. Broadway, Tacoma. MA 7-6357, anytime.69-382

AOK Excavating
Backhoe - Dozer - Hauling
Orv Swim
LE 1-2084

ELECTRICIAN, licensed, bonded, residential new and old. LE 1-2547 69348
ALTERATIONS — Ladies wear. Fast service. LE 1-1688 after 5:30. 69-368TFN

PRUNING, sprinkler repair, landscaping LE 1-1117, LE 1-4776. 70103TFN
PIANO TUNING & Repair. LE 1-1021 or SK 2-7695. 69-179 TFN.

PROFESSIONAL typing service resumes. — Letters — mailing lists — All types of mimeograph work. Photo copier — LE 1-1740 — Davis Office Supply — 12147 Pac. Ave. 69-328TFN.

DEEL'S BARBER SERVICE
PARKLAND SQUARE SHOPPING CENTER
ADULTS \$2.00
Children under 12 \$1.50
Open Mondays
Dick Moorish & Lee Deel
12209 Pacific — By Barlos

Attention **MOBILE HOMES**
We install poles, power service, complete to trailer. Emergency Service Day or Night.
LE 1-0593
E&S Electric 13621 Pacific

33 Licensed Child Care
MIDLAND AREA.
Licensed Day Center Midland area. LE 1-4855 69-372

Business Opportunities
PARKLAND. One chair barber shop & apt. Owner contract. Low down pymt, low interest. Save \$\$\$.
LE 1-4205 69-379

AT ARMSTRONG'S
We think gas mileage is determined mostly by the weight of an automobile.
ARMSTRONG'S USED CARS
11009 Pacific Ave. LE 7-5524

CHURCH DIRECTORY
ATTEND OUR **WORSHIP SERVICES**

PARKWAY Presbyterian Church
Sunday School 9:30 a.m.
Worship Service 10:45 a.m.
Nursery Service Provided
714-138th East LE 1-4234
Rev. Wesley J. Drummond

Spanaway Assembly of God
166th & Pacific Ave.
Sunday School 9:45 a.m.
Morning Worship 11 a.m.
Evening Evangelistic 7 p.m.
Family Night Wed. 7:30 p.m.
LE 1-1412

Spanaway Lutheran Church
8:30 & 11 a.m. Worship Service
9:45 a.m. Sunday School
Grades 1 & Up
11 a.m. Sunday School
3, 4 and 5 Year Olds
John L. Briebl, Pastor
160th & A St. LE 7-5978.

Parkland Lutheran Church & Christian Day School
Worship ... 10:30 a.m.
Sunday School-Bible Study 9:15 a.m.
All ages
H.A. Theisto, pastor
LE 7-5492 LE 1-0777

Trinity Lutheran Church
Worship Services 9 a.m. & 11 a.m.
Sunday School 10 a.m.
Wednesday School 4-5 (through Grade 9)
Erling C. Thompson
Robert Drowes
PASTORS
12115 So. Park LE 7-0201

Spanaway United Methodist
Church School . . . 9:30 a.m.
Worship Service . . . 11:00 a.m.
Nursery During Service
R. Gordon Harrison, Pastor
163 & Pacific LE 7-5134

Hillcrest
820 Sq. Ft.

Floor Plan
LESS THAN \$10.00 SQ. FT.
INCLUDE SET UP
ALL ELECTRIC
PRICED TO COMPETE WITH 12' WIDE MOBILE HOMES
LUCKY SALES
13502 PACIFIC AVE.
OPEN 11 to 5 SUNDAYS
LE 7-8487

Our Fees Are Low For Placement
Call **LE 1-9191**
UNLIMITED EMPLOYMENT SERVICES
Owners **Anole Wallace**
Marge Command
12602 Pacific Avenue

SUMNER
NEW 3 BEDROOM HOME CLOSE TO SCHOOLS. CORNER LOT. ALL CARPETED-FIREPLACE 1 1/2 BATHS ATTACHED GARAGE. \$20,500. TRADE YOUR LOT IN.
STATE WIDE REALTY
TH 5-1763
1033 EAST MAIN PUYALLUP REALTORS

Bob Dudley Says:



YOU'LL ENJOY SHOPPING HERE!

MEAT BUYS

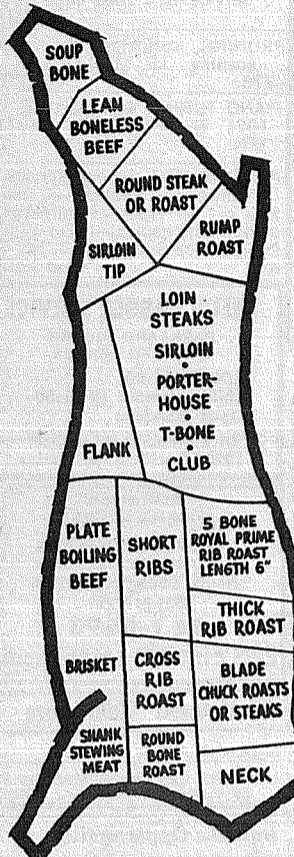

U.S. CHOICE OR GOOD

BEEF SIDES

CUT & WRAPPED

59^c LB.

FILL YOUR FREEZER

PRODUCE

ALWAYS AT ITS BEST!

TOMATOES

ONLY 29^c LB.



HEAD LETTUCE 2 FOR 29^c

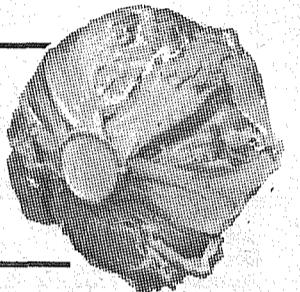

CELLO CARROTS ONE POUND BAG 2/25^c

TEMPTING VALUES That Make Your Meal

KRAFT MAYONNAISE

ONE QUART 49^c ea.

S & W TUNA

1/2 Size TIN 3/\$1

S & W TOMATO SAUCE

8 FOR \$1

PIK-NIK

SHOE STRING POTATOES

1 3/4 OZ TIN 10^c

Flavor Fresh!

Prices Effective Feb. 26-27-28

OUR OWN PORK SAUSAGE

49^c LB.

FRESH OYSTERS (Medium - 10-oz.)

79^c

BARS WEINERS 12 OZ.

49^c

CLIP & SAVE COUPON SALE

PRICE APPLIES ONLY WITH THIS COUPON

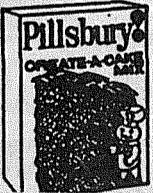

Pillsbury's Layer CAKE MIXES

4/\$1

Good only at: Bargain Basket
Coupon Expires Mar. 1

ABC CRACKERS ONE POUND

25^c

PANTY HOSE

89^c

CAMPBELL'S CHICKEN NOODLE SOUP

6 FOR \$1

BASKETS OF

BARGAINS

LE 7-3371

FROM

BARGAIN BASKET

16618 Pacific Avenue
Spanaway



SAVE 30^c ON PURCHASE OF Pillsbury's Best FLOUR

Good Only at: Bargain Basket
Reg. 69^c 5 Lbs. 39^c

GOOD ONLY DURING THIS WEEK