

# UFO Reported Over Parkland Thursday, May 2

Sec. 34.66 P.L.&R  
U.S. Postage Paid  
Parkland Branch  
Tacoma, Wash.  
Permit No. 9P

Occupant or Boxholder  
Rural Route  
Postmaster: In unable  
to deliver, return post-  
age is guaranteed on  
addressed papers.

## The TIMES JOURNAL

THURSDAY, MAY 9, 1957 • Volume 12, Number 35 PUBLISHED AT PARKLAND, WASHINGTON GRanite 0223

### Beautiful Hand Made Plaques Given Round-up

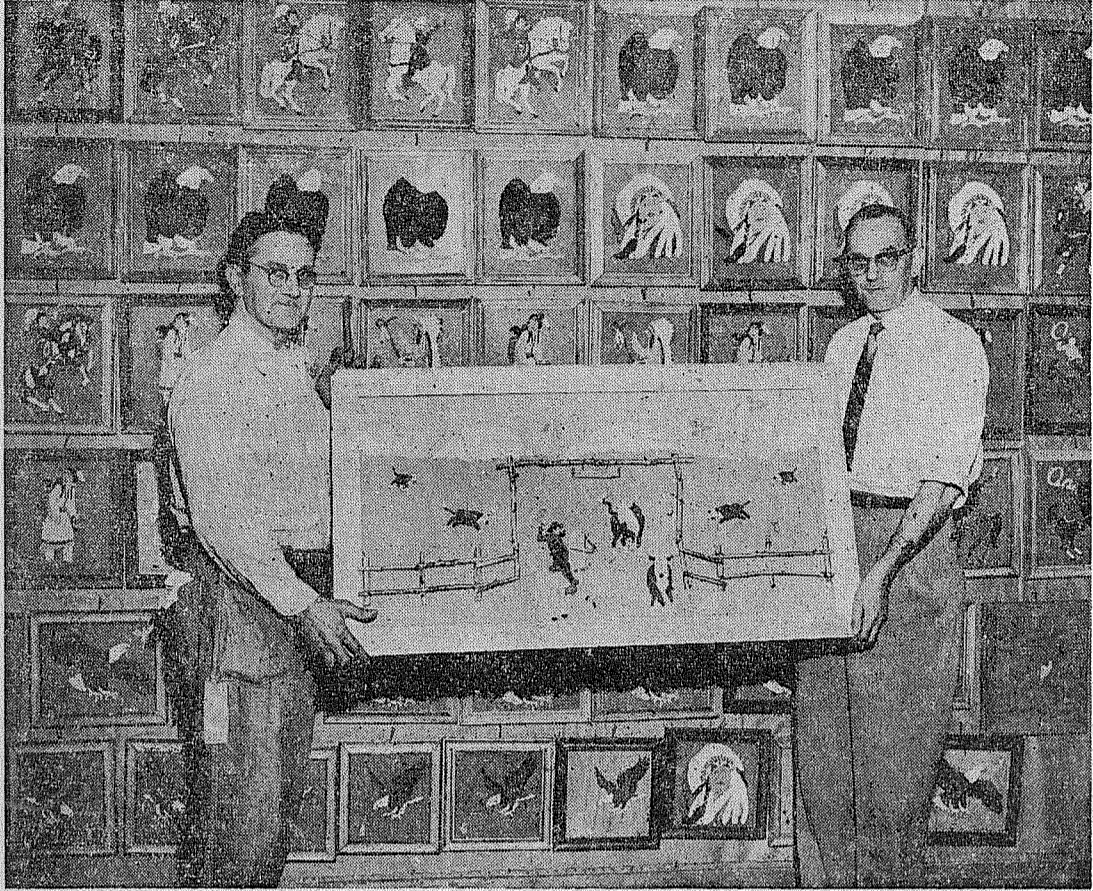

LABOR OF LOVE—A gift which represents many hours of highly skilled work was given to the Parkland Round-up committee last week by Edward F. Schallom, Rt. 7, Box 253. Wood carving has been Mr. Schallom's hobby for many years and he has worked for several months in his free time making hand carved plaques in Western motif and has given the colorful products of his artistic skill, several scores of pieces, to be sold during the Round-up to raise money for expenses of Parkland's big annual event. Mr. Schallom has been assisted by his daughter, Edna Calk, who does the painting. A resident of the Parkland area for the past seven years, Mr. Schallom is employed at Mt. Rainier Ordnance Depot. He came here from St. Louis, Mo. Pictured above in front of a background of the plaques are, left to right, Mr. Schallom and John Bussanich, 1957 Round-up chairman. Photo by McKewen

### Rodeo Sign-up Starts May 15

Cowboys wishing to participate in the 1957 Parkland Round-up rodeo will sign up at the Bunk House, 12143 Parfic Ave., beginning Wednesday, May 15. Applications will be accepted until all stock is taken. The Bunk House is open every week day from 10:00 a.m. till 5:30 p.m. Connie Erickson will be in charge of the books.

The list of events includes bareback riding, calf roping, saddle bronc, wild cow milking, steer wrestling or dogging and Brahma bull riding.

### L. Spry Named Sports Editor

Louis Spry, Spanaway, a writer for the Associated Press, has been appointed Sports Editor of the Times-Journal according to Jack Brown, Publisher.

Spry, who assumed his new duties this week, is junior at Pacific Lutheran College. His sports knowledge dates back to his graduation from Clover Park high school in 1953. Since that time he has been official statistician for the Tacoma City League, Pacific Lutheran College and Metropolitan Park District.

He is also a member of the Western Washington Officials Association and a member of the National Association of Baseball Scorers.

He is the son of Mr. and Mrs. Charles L. Spry of Spanaway.

### Mrs. McDonald To JC Aux. Post

The Parkland Jaycees and Auxiliary motored to Bellingham last Thursday, Friday and Saturday to attend the Washington State Junior Chamber of Commerce convention. The Jaycees won the man mile award and the Auxiliary won the Scottie Award for



Mrs. Roger McDonald

increasing their membership. Mrs. Roger McDonald was elected State Vice President for this district. Those attending convention were Mr. and Mrs. Wale Wiklund, Mr. and Mrs. Leonard Knecht, Mr. and Mrs. Gus Tyler, Mr. and Mrs. Monte Johnson, Mr. and Mrs. Robert Vaughn, Mr. and Mrs. Rod Lincoln, Mrs. Ronald Peters, Mr. and Mrs. Roger McDonald, Mr. Newt Willis, Mr. Dick Deeters, Mr. Spence Nevan, Mr. Stan Standifer.

What's all this busines of UFO—Unidentified Flying Objects—"Flying Saucers" to you? What do they look like, what do they sound like? What do they do? Well, a Parkland businessman and his wife found out last Thursday night at their home, 172 East 123rd St.

Maurice Fletcher closed up his store, Fletcher's Market, about 10:30 and started home, just as he has done hundreds of times during the years he has been in business in Parkland. Everything was just routine until he turned the corner at 123rd and A streets and approached his home; right there, in a split second, "Fletch" was jolted out of the commonplace by the most amazing experience of his life. For 300 feet east of his home was a huge something—he calls it a What-Is-It—so completely enveloped in dazzling, pulsating red light that he could not look directly at it. The UFO became stationary and hovered in a vacant field, not

more than 30 feet in the air, he estimated.

Fletch ran up the driveway to his home and rapped on the window, calling his wife to come out, which she did immediately. The UFO still hung motionless and silent about 300 feet from them. As they watched, the strange craft drifted north, passing behind the Jerry Elmendorf home, 205 East 123rd. Fletcher ran to the Elmendorf home and called to Jerry but by the time he could get dressed and outside the craft had moved northward to about 121st street and circled westward in the general direction of McChord Air Force Base. The Fletchers noticed that it passed the Parkland Light & Water Co. water tanks at a level considerable lower than the signal light on the tanks.

After circling toward McChord, the craft swung back toward Parkland. It was noted that the flashing light seemed to come from all sides of the object, its pulsations making the craft ap-

pear to expand and contract. After about 20 minutes of unhurried maneuvers in the vicinity, the Unidentified Flying Object moved away into the night. After it had disappeared, Mr. and Mrs. Fletcher watched several planes pass over to make a landing at McChord field.

What about UFO? Well, as far as the Fletchers could make out, they look BIG, they are absolutely noiseless whether hovering in the air or in flight; they apparently don't DO anything unless somebody is curious about us earthlings and just drops by occasionally for a look-see.

Naturally Mr. and Mrs. Fletcher are seeking explanations of what they both saw so clearly Thursday night. If others in the area observed anything of this nature at the time, or on other occasions, they welcome the chance to pool experiences and promise to pass on to the public anything they may learn.

### Elk Plain Festival Royalty In Colorful Setting



YOUNG TALENT—The annual May Festival of Elk Plain school, held May 3 at the school, featured an attractive program of music and dancing. Ruling royally over the festivities were Queen Caroline Harkness and King Charles McFadden, left to right, above. Also pictured above are, left to right, top row: Billy Sue McDougal, Charlene Parham, Karol Kriedler, Carol Wright, Nancy Ettlin, Mary Ann Sahli, Marlene Smallwood, Donna Borneman; middle row: Lila Crippen, Janice Williamson, Nyda Rae Sartain, Kay Dickinson, Marlene Rutt, Genevieve Ramsey, Bessie Seaman; bottom row: Leann Banks, Marcia Daines, Carol Evans, Helen Roy, Trudy Laycock, Johnny Banks, Deloris Schriver, Andrea McAllister, Sunny Boughey, Cheryl Lankia. Photo by McKewen

### Parents Sponsor Senior Cruise

Parents of the senior students at Franklin Pierce high school met Monday evening and agreed to sponsor the proposed cruise which will be held following graduation exercises June 5.

The Virginia V has been chartered for the six-hour cruise, first of its kind ever held in connection with the school. The cost of the project will be considerable and the help of parents, service clubs and all friends is requested. Donations may be sent to Mr. Weeks at the school

or to Mrs. Milton Davidek, Rt. 3, Box 860, Puyallup, phone GR 6282.

### Sew, Bake Sale

The Parkland Grandmothers club will hold a sew and bake sale at Fletcher's Market Friday, May 10, from 10:00 to 4:00 o'clock.

**BUY - SELL - TRADE "ANYTHING" U - B SAVING MART**  
12603 Pacific Avenue

### Professional Directory

Farmers Mutual Ins. Co.  
Auto - Fire - Liability  
J. J. GUNNS Agency  
and BARBER SHOP  
308 Ea. 176th St. GR 7757  
2 Blocks East of Transformers, Spanaway  
CLIFFORD M. KORSMO  
Lutheran Brotherhood  
Life Insurance  
GRanite 5644

**Cedar Mill Run Wood up to 25"**  
PICKUP or TRAILER LOAD  
U - Haul  
**50c**  
Split Cedar Fence Posts  
37c ea. in lots of 300  
43c ea. in lots of 100  
**GR 4080**

**MOTHER**  
is the Queen of May  
Tell her so on Mother's Day!

**PARKLAND CLEANERS**  
11004 Pacific Ave. GRanite 3221  
North of the Bank Corner  
24 HOUR SERVICE AT THE PLANT

**"HI NEIGHBOR"**  
We are never undersold

Fishing Cars - Fishing Cars - Fishing Cars  
17 Foot Rod and Reel Sport Trailer . . \$1820  
21 Foot Rod and Reel Trailer . . . \$2688

1957 CHEV Pickup      1957 CHEV 4-Dr. Sedan  
1954 GMC Pickup      1955 CHEV 4-Dr. Sedan  
1953 STUDE Pickup      1954 CHEV HT Coupe  
1952 CHEV Pickup      1952 CHEV 4-Dr. Sedan  
1947 FORD 1/2 Ton Pickup      1952 CHEV 2-Dr. Sedan

Low Cash Price - Low Monthly Payments  
Write us - Wire us - Phone us - See us

**KLASEY CHEVROLET CO.**  
MORTON, WASH.      PHONE 2434  
Open Every Day 8:00 a.m. Till 8:00 p.m.

### Today's Laff . . . . .

DIET . . . that's the word to the "wide" that's sufficient!

NEED SHOES repaired quick? One day service!

**PAUL'S SHOES**  
1674th & Pacific Spanaway  
Next to Bargain Basket

### SHOP & SAVE AT BROOKDALE LUMBER COMPANY

### Fencing Materials

No. 3 - Special Price. Per Ft. 1x6 Fir . . . . . 3c

No. 1 Per Ft. 1x6 Cedar . . . . . 5c

No. 1 Per Ft. 1x4 Cedar . . . 3 1/2c

4x4 No. 3 Per Ft. Cedar Posts . . 10c

Knotty Spruce - Per 100 Ft. Panelling . . \$15.90  
Ideal for your Rumpus Room

Your Container Gallon Paint Thinner . . 49c

Boysen Outside Gallon House Paint . \$5.45

Inside Flat Gallon Rubberglow . \$5.98  
Covers in One Coat

6' Garden Stakes only 3c ea. You Haul

We Cut and Thread Pipe

**BROOKDALE LUMBER COMPANY**  
GR 8669  
136th & Pacific

**Friendly Service Since 1908**

Convenient to All Cemeteries—All Costs on One Plan

PHONE 3353 **PIPER FUNERAL HOME** 5436 SOUTH PUGET SOUND AVE.

**Dryer MORTUARY**  
GR 0253 **Easy Parking**

### Jaycee Road-E-O Set At Parkland

Parkland will be host this Saturday to the teenage Road-E-O, to take place on C Street at its intersection with Garfield street close to the Pacific Lutheran college. Some 60 student drivers from Clover Park high school, Bethel, Franklin Pierce and Eatonville high will participate.

The Road-E-O is designed to give young drivers the opportunity to prove their ability to drive safely and improve their driving habits and attitudes and stimulate community interest in high school driver education programs. It is a national competition modeled after the National Truck Road-E-O, and it is another positive contribution towards the nation's traffic safety

(Continued on Page 8)

OPEN NIGHTS & SUNDAY

**B & I CLOTHING DEPT. SPECIALS FOR Mother**

White - Black  
Pastels - Navy  
Tailored or Lavishly Trimmed

Acetate with trim Nylon  
Tricote. Also in Plisse and Magic Crepe.

**SLIPS**  
\$1.98  
\$2.98  
\$3.98

**GOWNS**  
\$1.98  
To  
\$3.98

**DUSTERS**  
\$3.98

Everglaze  
Criskay  
Nylon

ALWAYS A WELCOME GIFT

**NYLON HOSIERY**  
51 Gauge - 15 Denier 89c  
Plain or Dark Seams  
51 Gauge - 15 Denier 99c  
With Black Heel

FULL LENGTH And SHORTY LENGTH

**BLACK NYLON DRESS SHOES**  
Reg. \$6.97  
NOW **\$5.97**

**B & I SHOES for EVERYONE**  
OVER 200,000 PAIR LARGEST SELECTION ON COAST  
8012 South Tacoma Way

**DRESS SHOES**  
Reg. \$5.97  
NOW **\$4.97**

**LADIES DRESS HEELS**  
Values To \$14.95  
Now **\$2.97**

**LADIES HANDBAGS**  
HUNDREDS OF STYLES  
**\$1.97** To **\$3.97**

FOR MOTHER'S DAY **LADIES SLIPPERS**  
80 Styles To Select From  
**\$1.97** And **\$3.97**

OPEN NIGHTS & SUNDAY

SUMMIT TRADING offers YOU HIGH QUALITY, LOW-COST FOODS

for a

# Happy Mother's Day Dinner!

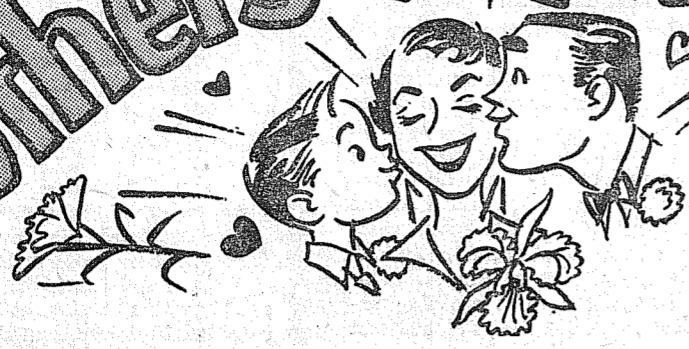

PRICES EFFECTIVE  
THURS., FRI., SAT.,  
MAY 9 - 10 - 11

SALAD DRESSING

**Miracle Whip** FOR PERFECT SALADS . Quart **47c**

**Folger's Coffee** . . . . Pound **89c**

**Red Shield Butter**. Pound **63c**

NABISCO

**Graham Crackers** 2-Lb. Pkg. **59c**

Large AA Dozen

**EGGS** **43c**

FISHERS - Best For Short Cake

**BISKIT MIX** 10-Oz. Pkg. **33c**

FROZEN FOOD SPECIALS

**TV DINNERS** Beef - Turkey or Chicken **59c**

SWANSON'S

**CHICKEN THIGHS** Lb. Pkg. **65c**

MAKE LIFE EASY FOR MOTHER  
ARMOUR'S STAR FULLY COOKED OR MORRELL'S PRIDE SHOULDER PICNIC

**HAM** 3-Lb. Can **1.97**

Northwest Finest  
**FRANKS Or Skinless Weiners** 2-Lb. Bag **79c**

**HAM LOAF** . . . . Lb. **33c**

FOR A REAL BREAKFAST TREAT TRY  
**SUMMIT FARMS BACON**  
DRY CURED - FRESH SMOKED

mother... THE HEART OF THE HOME!

**LOOK! LOOK!**  
FOUR FREE GIFTS FOR FOUR MOTHERS TO MAKE YOUR DAY A HAPPIER ONE . . .

NO OBLIGATION . . .  
JUST VISIT OUR STORE THURS., FRI., SAT. FOR DETAILS

1. UNIVERSAL AUTOMATIC COFFEE MAKER
2. 1-WEST BEND AUTOMATIC PERCOLATOR
3. BIG BOY 12 1/2" PORTABLE BARBECUE
4. 1-4 PIECE TOWEL SET

HI-HO CRACKERS . . . . . Lb. Pkg. **33c**

FISHER'S MIX NO. 27 4-Lb. Bag **49c**

DEL MONTE WHOLE KERNEL CORN . . . . . 303 Tin 2/ **27c**

SUMMIT SPECIAL COFFEE . . . . . Pound **79c**

B & M BAKED BEANS . . . . . 28-Oz. Tin **25c**

EVAPORATED CARNATION MILK . . . . . Tall Tins 3/ **39c**

FOR CANNING Approx. 32-lb. crate **ASPARGUS** . . . . . **\$2.10**

FOR SALADS OR COOKING **KRAFT OIL** . . . . . Qt. **59c**

NAVEL ORANGES . . . . . lb. **9c**

FOR DISHES **LIQUID TREND** . . . . . 22-Oz. Tin **53c**

RED & RIPE STRAWBERRIES . . . . . boxes **39c**

**BORAX POWDER** . . . . . 5-Lb. Pkg. **75c**

KITTY KAT CAT FOOD . . . . . Tall Tin **2/19c**

BEG MORE DOG FOOD . . . . . Tall Tin **2/31c**

SNOW'S GLAM CHOWDER . . . . . 15-Oz. Tin **29c**

STOKELY'S DICED BEETS . . . . . 503 Tin **2/25c**

BLEACH GLOROX . . . . . 1/2-Gallon **33c**

STORE HOURS  
8 A.M. TILL 9 P.M. DAILY EXCEPT SUNDAYS

(Large Paved Parking Lot)

# SUMMIT TRADING COMPANY

10409 Canyon Road - Tacoma GR 5848

No Sale To Dealers  
We Reserve The Right To Limit Quantities

A PERFECT MOTHER'S DAY GIFT

# COPPER COVERED WARE

## 20% Discount

# Lewis Meat Market

FORMERLY MALCOM'S

FOR YOUR FREEZER  
**DRESSED HOGS . . . . . lb. 34c**  
 SHOULDER RIB STEAKS . . . . . lb. 49c  
 COUNTRY PORK SAUSAGE . . . . . 3-lbs. 89c  
 GROUND ROUND . . . . . lb. 49c  
 SIRLOIN STEAK . . . . . lb. 59c  
 SLICED BACON . . . . . lb. 41c  
 GROUND BEEF, lean . . . . . lb. 25c  
 BY THE PIECE  
**BOLOGNA . . . . . lb. 29c**  
 BEEF SAVE! — FOR YOUR FREEZER  
**BEEF . . . . . 25-lbs. \$9.95**  
 BY THE HALF FOR YOUR FREEZER  
**BEEF . . . . . lb. 35c**  
 All Cuts Included

Open Tuesday through Saturday: 9 a.m. till 6 p.m.  
**10903 Canyon Road at Summit View**  
 Phone GRanite 8258

## Milkshake, Anyone?

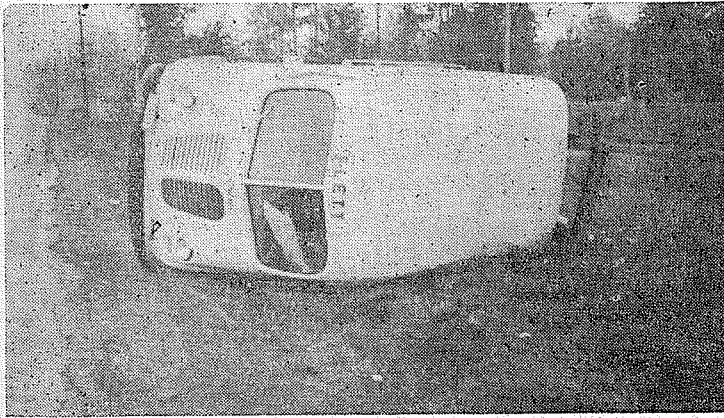

**LUCKY BREAK**—A slick spot on the blacktop pavement on Bridgeport caused a freak accident to a Flett Dairy truck on Wednesday, May 1. While proceeding along his route at normal speed the driver, Frank McQuade, suddenly discovered that he had no control of the truck, which swung around, then tipped over on the road. McQuade escaped with only minor bruises and sprains; the vehicle was slightly damaged.  
 Staff Photo by Bill Black

## Summit . . . Dance Benefit For '57 Program

The Franklin Pierce Educational Council is sponsoring a family dance in the high school lunchroom Wednesday, May 29, as a benefit to raise funds to pay adequate directors for the summer recreational program on all playgrounds of the Franklin Pierce district. The dance will be from 8:00 till midnight, the donation \$1 per family.

**P-TA**  
 Central Avenue P-TA will meet in the all-purpose room of the school Wednesday, May 15, at

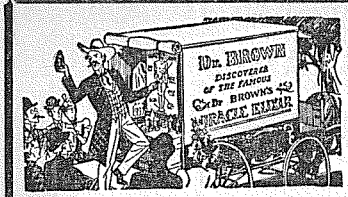

Many a crowd gathered to hear the traveling medicine man sell his wares and promise "miracles" of his "sugar and water" compounds . . . WE DON'T PROMISE "MIRACLES" . . . BUT WE DO GUARANTEE SERVICE . . .  
**McAuley Summit Drugs**  
 Airport & Canyon Roads  
 GRanite 0668

## Rupe Machine Works & Garage

13411 Pac. Ave., P.O. Box 2445 Parkland 44, Wash. GR 7450  
**COMPLETE MOTOR REBUILDING**  
 Lathe Work, Press Work, Con-Rod-Grinding, Head & Block Grinding, Piston Grinding, Brake Drum Turning, Reboring, Main Line Boring, Pin Fitting, Rod Aligning, Armature Turning, Crank Shaft Service.

## Evergreen Baptist Church

Rev. Herbert Lawrentz, Pastor  
 Waller Road Hall - 64th & Waller Rd.  
 SUNDAY SCHOOL . . . . . 9:45 A.M.  
 MORNING WORSHIP . . . . . 11:00 A.M.  
 Speaking at the 9:45 Sunday School Hour  
 REV. WM. MURRAY, Missionary To Ethiopia  
 11:00 A.M. MOTHER'S DAY PROGRAM  
 Dedication of Babies

YOUR LAWN HAS ITS OWN INDIVIDUALITY . . . AND THERE'S A

## Jacobsen

MOWER TO MAKE IT LOOK ITS BEST!

## BUCK and SONS

TRACTOR AND IMPLEMENT CO.  
 114 Puyallup Ave. Market 4117

## American Legion News

Susan Swanson

The Auxiliary of Parkland Post 228, American Legion, met April 26 in Sunshine hall, a pot-luck dinner preceding the session. Mr. and Mrs. Sam Carta highlighted the program hour with beautiful colored films taken last summer at Camp Easterseal at Coeur d'Alene, Idaho. Ten-year-old Maria Altsmanberger, who attended the camp last summer, gave a brief talk. This camp for handicapped children is a special project of both the Legion and the Auxiliary. Several children are sent each summer by Post 228. The first cabin was built last year through the combined efforts of the auxiliaries and the Department of Washington.

President Thelma Walsh conducted a pretty ceremony in which membership pins were given to Mrs. James Linder, 20-year pin; Mesdames Amy Wormald, Mamie Jackson, Bertha Bailey and Mabel Hart, 10-year pins; Mrs. Helen Jensen and Miss Judy Grant, 5-year pins. Mrs. Kay Felty was a visitor and Mrs. Galbraith was welcomed as a new member.

President Thelma Walsh enters St. Joseph's hospital Thursday for major surgery; the prayers and best wishes of members for a speedy recovery go with her. Attending the Monthly Council at Eatonville were Mesdames Mamie Jackson, Hazel Mackey, Mabel Hart, Amy Wormald and Susan Swanson. The next meeting of the Auxiliary will be this (Thursday) evening at 8:00 in Sunshine hall; officers will be elected. All members should attend.

## Recreation Com. Meeting Tonight

The Spanaway Recreation committee will meet this (Thursday) evening at 8:00 in the Spanaway school library.

The April 26 carnival held at the school was a fine success due to the co-operation of all civic groups and the workers who spent much time on the projects; also to those whose generous donations of food and attractive talent sparked the affair.

Special credit is given to Mrs. Martha Anderson, carnival chairman; also thanks to Mr. Frazer and his staff at Spanaway school, Mr. Nylander and his entertainers and to the Clan Gordon pipe band.

**Rifle-Pistol Club**  
 The committee is sponsoring the organization of a small bore rifle-pistol club for adults and juniors, the instruction and shooting to be held in the Spanaway school gym as soon as trained instructors and equipment are available.

The first meeting of the club is set for Thursday evening, May 16, with Bill Feddersen in charge. Juniors over 12 years of age are eligible to participate but must be accompanied by parents at this first meeting. This club will instruct the eligible shooters in the safe and sane handling of small bore firearms. Perhaps later there will be arrangements made for outside large bore matches.

Correspondence has been sent out which may possibly link this club with local and a national shooting organization.

## Garden Club To Meet Wednesday

The Canyon Road Garden club will meet Wednesday, May 15, at 7:30 in the community hall. There will be election of officers, followed by games.

Members are asked to bring plants and white elephants. Hostesses will be Anna Zierner and Ann Rungger.

**Community Club**  
 The Canyon Road Community club will hold its regular meeting at 8:00 o'clock this (Thursday) evening at the hall.  
 Reporter — Mrs. John Folk, GRanite 5801.

## SCREEN DOORS

ALL SIZES TO CHOOSE FROM  
**\$7.50 & UP**

5-FOOT Step Ladders \$4.50  
**GARDEN TOOLS of ALL KINDS**

Mail Boxes . . \$3.50  
**Summit Lumber & Hardware Co.**

5303 East 112th GR 4555  
 Open 8 a.m. Till 6 p.m.

## Elbe News

Theta Rho initiated new members at the April 22 meeting in the Odd Fellows hall. They are Joan Brim, Mildred Aus, Elaine Sarver and Beverly Sjoblom. A mother-daughter night is planned for the May 13 meeting. About 30 members of Theta Rho and Junior Odd Fellows went to Tacoma for a skating party Saturday evening, April 27.

**May Day**  
 Many Elbe people attended the May Day community school exercises last Friday. Ruth Swanson, a high school senior, was one of the attendants at the coronation of the May Day King and Queen.

**On Sick List**  
 Roberta Gillardi and Kathleen Rahier were reported ill the past week. Frank Mettler Sr. suffered two broken ribs in a fall at his home. Mrs. Reber is again in Tacoma General hospital, this time with a broken shoulder because of a fall Easter Sunday.

Mr. and Mrs. Gerber of Ashford visited Elbe last Friday, having recovered from a severe attack of stomach flu.

**To Puyallup**  
 The Rudolph Kolb family and Mr. and Mrs. Robert Anderson and son Clyde went to Puyallup last weekend to celebrate with their father and grandfather his 84th birthday.

**Visitors**  
 Mr. and Mrs. Earl Edwards of Seattle visited their sister, Mrs. Pearl Engel, last weekend.

**Visit**  
 Mrs. Mel Ceccanti and Mrs. W. P. Christensen and their children went to Morton Tuesday, April 23.

**New Family**  
 Moving to Elbe this week are Mr. and Mrs. Melvin C. Ugelstad of Tacoma who have rented the house recently vacated by Mr. and Mrs. Frank Lyday Jr.

**To Widen Road**  
 We received a cheering report this week. The state highway from the Elbe bridge to Carlson is to be widened this summer and the roadbed made lower in several places. The many accidents in icy weather will be cut down by eliminating the steep places where cars slide into the ditch, and other accidents when cars are not able to climb the steep hills will also be lessened. Petitions have been out for some time asking for this.  
 Reporter — Mrs. Pearl Engel, Elbe.

## Kiwanis Club Buys Second Wheel Chair

The purchase of two more wheel chairs is announced by Parkland Area Kiwanis club, providing three chairs in all for the use of persons in the community who may need them. At present one of the chairs is being used by a student at Franklin Pierce high school. Anyone interested in borrowing one of the chairs is asked to inquire at either the Parkland or Midland fire hall.

The highlight of last week's meeting was the music of a quartet organized by the Rev. Erling Thompson, Trinity pastor.

The regular weekly dinner meeting will be held at 6:15 this (Thursday) evening in Trinity Lutheran church dining room. A representative of the Chevrolet Motor Co. will be present to show films of the 1956 Soap Box Derby at Akron, Ohio. Guests will be Bobby Booth, Tacoma winner of the Derby, and his father, Col. R. E. Booth of McChord Air Force Base.

## Butler's Garage

Phone GR 8209  
 One Block North Airport Road on Canyon Road

## Up a Tree About Feed Bills? Try FISHER'S HIGH QUALITY FEEDS

**Summit Feed**

Knapp & Canyon Roads  
 Next to Summit Trading Co.  
 GR 7136 WE DELIVER

## H-M P-TA Will Install May 15

Installation of new officers will be the main business when the Harvard-Midland P-TA meets Wednesday evening, May 15, at 8:00 in the Midland school for the last meeting of the school year. Mr. Edward Jackson will preside. A musical program presenting Midland students will be directed by Gerald Pepos, Eugene Ahrendt and Mrs. Walletha Carlson. Officers to be installed are: President, Mrs. Karl Strand;

1st vice president, Mrs. William Stevens; 2nd vice president, Mrs. Lawrence McVittie; recording secretary, Mrs. Albert Heimbigner; financial secretary, Mrs. Herman McDowell; treasurer, Edward Ganey. Hostesses for the social hour will be the 7th grade mothers.

**New 4-H Club**  
 Mr. Ernest Hopp, County Extension Agent, visited a new 4-H club meeting April 23 and gave them pointers on gardening, which these new members have decided to take for their project. He also explained to them about demonstrations and requirements to enter fairs and

exhibits. They will decide on a name at their next meeting. Mrs. William Stevens started this new club and will be their leader, assisted by Mrs. William Miller. Officers were elected as follows: President, Kathy Miller; vice president, Joyce Christensen; secretary, Joan Miller; reporter, Rita McVittie. Alice Brame and Laura Stevens are the other two members. We wish this new group lots of success and fun in 4-H!

Reporter — Marlene Corrigan, GRanite 8545.

## Way Is Picked By Toastmasters

Charles Way, 12016 South Alaska, was elected governor of Toastmasters International District 32 at the convention at Bremerton May 4.

Mr. Way, long-time resident of the Parkland area, is a member of the Lakewood Toastmasters club and holds an executive position with the General Petroleum Corporation in Tacoma.

'57 PARKLAND ROUND-UP  
 JUNE 7 - 8 - 9

'57 PARKLAND ROUND-UP  
 JUNE 7 - 8 - 9

EVERY DAY IS . . . **Happy Mother's Day** AT McDANIELS!!

**McDANIELS SAYS: "WHY PAY FOR OVERHEAD WHEN YOU CAN'T EAT IT??"**  
 NO EXPENSIVE RENT - NO EXPENSIVE FIXTURES - JUST HIGH QUALITY FOOD AT LOWEST PRICES IN PIERCE COUNTY!

**AA LARGE EGGS** Not ordinary "Grocery Store Eggs", But Fresh Daily from One Local Farm! No Cold Storage Eggs at McDaniels! **DOZEN 43¢**

**SNOWDRIFT** . 3 Lb. Tin **77**

**HUNT'S TOMATO SAUCE . . 12 Cans 89¢**

**WESSON OIL . . . . . Qts. 63¢**

**Early Calif. Large. No. 1 Tins RIPE OLIVES . . . 3/ 85¢**

**FANCY MOTHER'S DAY 1-Lb. CHOCOLATES . . . Box 1.65**

**Firm No. 1 Golden BANANAS . 2-lbs. 27¢**

**CRESCENT COFFEE . . . Lb. 89¢**  
 COME IN FOR A FREE CUP FRIDAY & SATURDAY

**Fresh Crisp CELERY . . . lb. 10¢**

**NOW IN DECORATOR CONTAINERS! WHITE KING CLEANSER**  
 LABEL ZIPS OFF **2 for 31¢**

**First Quality STRAWBERRIES box 19¢**

**NABISCO SODA CRACKERS . . . 2-Lb. Box 49¢**  
**BROWNIE CHOCOLATE CHIP COOKIES . . . . . Pkg. of 2 Dozen 49¢**

OUR MOTHER'S DAY EXTRA SPECIAL MEATS  
**YOUNG GRAIN FED HEREFORD BEEF T-BONE STEAKS . . . Lb. 69¢**

**James Henry Country Style SLICED BACON . . lb. 45¢**

**FRESH BEEF LIVER . . . lb. 39¢**

**James Henry PICNICS . . . . . lb. 35¢**

**BEEF HEARTS . . lb. 29¢**

**Jas. Henry. By the Piece. Lb. SANDWICH BOLOGNA 39¢**

**Round - Sirloin - Rib STEAKS . . . . . lb. 59¢**

**McDANIELS**  
**AIRPORT & CANYON ROAD**  
*The Home of The Low Price*  
 Store Hours: 9:00 Till 9:00 — Sundays 9:00 Till 7:00  
 Lots Of Free Parking Space  
 PRICES EFFECTIVE THURS., FRI., SAT. THIS WEEK



**TO BUY**  
**USE the**

**CLASSIFIED**

**OR SELL**  
**PAGES**

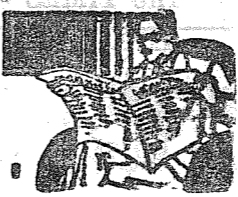

**Business Service 3**

**SANDY LOAM** top soil; 6 yards \$12; Buck, LA 3189. 3ctf

**BLENDED TOP SOIL**; peat; barnyard compost; sand; free estimates; LA 2111. 3ctf

**WE BUILD HOMES**—Remodel level buildings; cabinet work; concrete work. Reasonable. GR 3550. MA 0736. 3ctf

**FOR SALE**—Aged chicken for dinner; delivered; reasonable; load; Hubbard 0636.

**Landscape Engineers**

"We Move the Earth"

**Land Leveling**

**Hauling**

**Top Soil - Fill Dirt**

**Complete Lawn Service**

**SEAMAN, INC.**

**GR 3852**

**KITCHEN CABINETS**, corner shelves, book cases; birch, fir or knotty pine; built to your specifications; get the best for less—my prices are the lowest. **HOOVER'S CABINET SHOP**, GR 5514. 3ctf

**BRICK WORK**—House leveling and foundations, retaining walls, sidewalk and patios, fireplace and stone work, GR 4291. 3ctf

**BRICK & BLOCK WORK**; replaces a specialty; GR 7428. 3ctf

**SEPTIC TANKS CLEANED**—Contents hauled away. Don Redford, 8232 So. Fawcett, HA 7394. If no answer call HA 9222. 3ctf

**Parkland Septic Tank Service**

**GR 4426**

Pumping - Credit - Cleaning

**ELECTRICAL CONTRACTING**—Mile B Service, Airport & Vickery Road; GR 9938. 3ctf

**TRACTOR WORK**, plowing and discing; GR 4444, 93rd and Vickery Road. 3ctf

**SEPTIC TANKS & WATER LINES INSTALLED**, Riley Brothers, Phone GR 4987 or GR 3204. 3ctf

**CUSTOM KILLING**, poultry of all kinds; WA 6952. 3ctf

**ROTOVATING & TRACTOR WORK**; Rt. 3, Box 167, Tacoma Chesney-Etter Road). GR 7559. 3ctf

**BULLDOZING**

Bank Run Gravel Water Lines Septic Tanks

Top Soil at Reduced Rates

Ray Reardon

**GR 5758**

**RAY GOGAN** Landscape Construction. Puyallup sandy loam top soil, new lawns; nothing down, 30 months to pay. GR 3127. 3ctf

**SMITH CABINET SHOP**—Remodeling, kitchen cabinets; we sell glass; 16309 S. Park, Spanaway; GR 7949. 3ctf

**BULLDOZING**

Leveling, Back Fill, Clearing Fill Dirt, Top Soil, Ditching

**Manning & Smith**

**GR 3930**

**FOUNDATIONS**, additions, remodeling. Free estimates. Financing, no down payment. Phone HI 7000 anytime. 3ctf

**DON'T** encourage dishonesty; locks keyed, combinations changed; Parkland Cycle & Key; 11009 Pacific Ave. Granite 5772. 3ctf

**FOUNDATIONS**—New additions; free estimates, financing; work guaranteed; HI 2002. 3ctf

**WELL DRILLING**

**Berkeley Pumps**

• JETS

• SUBMERSIBLES

• CENTRIFUGALS

• TURBINES

Call GR 726

**POWER MOWERS** sharpened and serviced; pick-up and delivery; Baldwin & Son, 927 1/2 1st St. N.E. MA 907. 3ctf

**AN'S SUPER SOIL SER**

E. Top soil sandy loam peat-fertilizer; HI 2305 or GR 8258. 3ctf

**AUTO GLASS**, Seat covers; upholstery & convertible tops installed. Open 9:00 a.m. to 1:00 p.m. Saturdays. **ART'S GLASS & UPHOLSTERY SHOP**, 816 So. Tacoma Ave., MA 2200. 3ctf

**ACE SEPTIC TANK SERVICE**

Septic Tanks Cleaned

**O. B. ACKLEY**

GR 4343 GR 7882

**SEPTIC TANK PUMPING**—Replace and repair work. 3 years to pay; LA 8734 - HI 5945. 3ctf

**South End Auto Wreckers**

USED PARTS

Motors - Transmissions

Tires - Batteries

We Buy Junk Cars

Also Custom Welding by Joe's Welding

1 Mile East Roy Y on Mt. Hy. Spanaway GR 6534

**HOUSE MOVING**—Leveling, foundations; cement work; free estimates. PR 2653. 3ctf

**CANYON ROAD GRAVEL & SUPPLY**; pick-ups and trailers loaded or we haul; GR 7586. 3ctf

**HILL TOP GRAVEL CO.**

Puyallup 5-2188 for Delivery or will load your truck. Pit at end of 23rd Ave. S.E. Puyallup.

**Screened Rd. Gravel**

**Crushed Rock - Top Soil - Drain Gravel**

6 Days a Week

**GRAVEL**—All sizes; top soil; leveling; weekend deliveries; GR 7291. 3ctf

**NEAT BEAUTY SHOP**

HA 7628

72nd and Portland Ave.

**PLOWING & DISCING**—Farmall Tractor. 1st hour \$5.00, thereafter \$4.00. GR 7484. 3ctf

**PETE SYLTE**

WELL DRILLING

JACUZZI PUMPS

Sales & Service

21 1/2 Box 478, Spanaway, Wn. Phone Granite 9418

OWEN TAYLOR, Service Man. LA 8043

**LAWNMOWERS** sharpened and repaired at your home or pick-up service; call Van evenings, GR 3656. 3ctf

**ECONOMY Builders Supply**

Airport at Portland Ave.

**GR 8591**

USED BUILDING SUPPLIES

And

**ECONOMY GRADE LUMBER**

**TOP SOIL**—Canyon Road soil; Buck; LA 3189. 3ctf

**GEORGE PURDUE**—Plumbing, Heating, New work, Remodeling, Repairs. Phone GR 4477. 3ctf

**SNAP ON TOOLS**—Johnny Hall, 1012 South 110th, Hubbard 0856. 3ctf

**Clogged Drains? Toilet Won't Flush?**

Just Call Us

**Sanitary Septic Tank Pumping Service**

**Puy. 5-2873**

**Help Wanted 5**

WAITRESS WANTED at Elk Plain Cafe on Mt. Highway; apply in person. 5c35

**WANTED**—Woman to clean 3-bedroom home one day every other week. Write 1638 South 113th, giving references and phone number. 5c35

**WANTED**—Cherry picker for 8-foot logs; GR 7733. 5c35

**FAST PHOTO SERVICE**—In at 10:00 out at 5:00. QUALITY PHOTO SERVICE, 9818 Pacific Ave., GR 7271. 3ctf

**PARKLAND HEATING CO.**, service for any type heating unit; parts and filters; Williams Oil-O-Matic low pressure furnaces; 755 South 108th; GR 4045. 3ctf

**FERN HILL BEAUTY SHOP**

COMPLETE BEAUTY SERVICE

237 1/2 Park Ave. HI 8171

**POWER MOWERS** sharpened and serviced; pick-up and delivery; Baldwin & Son, 927 1/2 1st St. N.E. MA 907. 3ctf

**Hot Water Heating Residential and Remodel Work**

**CORNELL PLUMBING & HEATING**

GRanite 7293

**TOP SOIL** and fill dirt; crushed rock, Utah coal; GR 3536 or Puyallup 5-2038. 3ctf

**PARKLAND HEATING COMPANY**

We have almost any type of Furnace you want. Specializing in Williams Oil'O' Matic. Oil - Gas - Hot Water

Parts for All Makes

For Free Estimates call GRanite 4045

755 SO. 108TH

**SPANAWAY ELECTRIC**—Contracting and appliances; free engineering service for electric heat; GR 7064. 3ctf

**Ace Dirt Moving Co.**

Bulldozing - Ditching

TOP SOIL - GRAVEL

SEPTIC TANKS and DRAIN FIELDS

Phone Puyallup 5-2452

**AERIFYING & FERTILIZING**; give your lawn a treat; LA 2111. 3ctf

**EARLE'S EVERGREENS**

Walter Earle

Shrubs - Planting

Rt. 3, Box 146, Tac. GR 6784

See sign at Airport & Vickery

**ROTOVILLING**—\$4.00 per hour; Hubbard 1755. 3ctf

**FOUNDATIONS**—New additions; free estimates, financing; work guaranteed; GR 2002. 3ctf

**LAWN MOWERS Serviced and Stored**

Power Mowers A Specialty

Free Pick-up & Delivery

**PARKLAND CYCLE & KEY**

11009 Pacific Ave. GR 5772

**PLOWING**, rotovating, leveling, lawns; R. D. Beeler, GR 4940. 3ctf

**McMENAMIN'S**

GRAHAM

20 ACRES

**LARGE 5 bedroom home** in beautiful shape; 10 acres cleared, balance pasture and second growth timber. The best of soil; barn, drilled well. Will trade for small home; \$14,000, terms. Call Barney McFadden, Graham 7-7337, or Mick, MA 6355 or HI 8408.

**PENINSULA 3 ACRES**

**CUTE 5 1/2 acre farm home**, only 5 miles off I-5; all fenced; 3/4 basement; 220; good well; only 13 miles from Bremerton. Call Barney McFadden, Graham 7-7337, or Mick, MA 6355 or HI 8408.

**McMENAMIN'S**

3314 Pacific Ave. HI 8408

**FOR SALE**—Beautiful tract, \$1100.00. All conveniences on highway, trees and garden. Evening call GR 4137. 9c35

**Rentals 10**

**FOR RENT**—Modern 2-room house with large utility, garden space; garage if desired; GR 4321. 10c35

**FOR RENT**—2-room furnished apartment in Parkland Centre Bldg.; \$45, including utilities; Hubbard 0446. 10c35

**FOR RENT**—Small furnished upper apartment, outside entrance. 401 South 116th. 10p35

**FOR RENT**—1-bedroom house, nicely furnished, \$60.00. GR 4107. 10c35

**'57 PARKLAND ROUND-UP**

JUNE 7 - 8 - 9

**Lost & Found 6**

**LOST**—Brown fluffy puppy; call GR 5344 after 6:00 p.m. 6c35

**Wanted To Buy 8**

**HIGHEST CASH PRICES** paid for smelter pole and log timber. Call evenings. GR 5972. 8ctf

**WANTED TO BUY**—Honey-suckle vine; call GR 8394. 8c35

**CASH** for livestock of all kinds. Also wanted live cattle for mink. Call GR 5972. ELMER MACK. 8ctf

**Real Estate 9**

**2 HOUSES**—\$8,950.00

LAND 127'x300', all cleared. Both houses rented. One house furnished. Rent \$45 and \$50. Out of town owner says to sell. \$1000 down, \$65.00 month on contract. Call Ralph Decker, HI 9579.

**GI or FHA - \$7450.00**

BUILT 1941. 3 bedrooms, large living and dining room, hardwood floors, kitchen, wired 220, good built-in, full basement, auto oil furnace, 3 lots, large garage. 2 blocks to bus and stores. Call Ralph Decker, HI 9579.

**McKinley Hill Realty**

6311 McKinley Ave. HI 9579

Member of Tacoma Real Estate Board

**FOR SALE BY OWNER**—3 bedroom house, and a furnished 2 bedroom apartment. 2 car garage. Located together on corner lots. Apartment new renting for \$50.00 and could get more. Buy equity and pay \$60.00 per mo. payments on both house and apartment. Phone GR 0114. 9p37

**Jennie L. Grodvig**

**Parkland Realty Co.**

Insurance of All Kinds

Notary Public

Est. in Parkland Since 1941

GR 8609 Office

302 Garfield St., Parkland

"Deal with the people who give you their personal attention."

**TRADE OR SALE**—Ideal half block in Spanaway; owner, 14558 Bothell Way, Seattle 55. 9ctf

**Homes in Parkland Communities**; Acreage close in, either with or without buildings.

**Bert Brown Realty**

11220 Pacific Ave.

Office—Days: GR 8693

Evenings—YU 9221, HI 3315

**FOR SALE BY OWNER**—2-bedroom home, furnished complete; space for 3 more bedrooms upstairs; 8441 So. Park, HI 0078. 9p34

**CHILD CARE** in my home; preferably 3 to 5 years old and/or small baby. References. GR 5243 14p35

**SEWING**, dressmaking, alterations; reasonable, speedy; Hubbard 0839. 14c38

**CHILD CARE**, my home, while you shop, run errands, etc.; GR 4402. 14ctf

**SEWING**, alterations, mending; reasonable; GR 5636. 14c36

**Miscellaneous 15**

**STATION WAGON OWNERS** NOW you can buy a Custom built Kar-Rac you can be proud to put on your Station Wagon. Beautifully furnished, gives that "town & country" look. Positive clip and turn-buckle fastening secure your Kar-Rac. Easily handled by one person. Cost \$40.00 per Rac Orchard Hill, Dundee office, 143rd & Pacific Ave. So. Phone GR 5194. 15p48

**FOR SALE**—Female Chihuahua; also male Chihuahua-Pek; Mrs. Floyd Geske, Rt. 3, Box 213, Puyallup. 15p35

**WHOLESALE PRICES ON TIRES - BATTERIES - GAS FOR LESS**

**Dick's Richfield Service**

72nd & East "L" Street

**CAN'T PAY** for nice ELECTROLUX; pay off \$29 balance at \$5 each month and get free home demonstration. UPTON ELECTRIC CO., 1148 Market St., FU 2551. 15c35

**Estimates For . . .**

Home Wiring Remodel, Dryers, Electric Heat, Emergency Service Call

**WEBB ELECTRIC**

Days GR 7463 . Eve. GR 4437

**FOR RENT**—1 bedroom cottage, furnished; \$50 per month. GR 3859. 10ctf

**FOR RENT**—Furnished 2-bedroom apartment, located in Parkland; GR 0114. 10p35

**FOR RENT**—Two 3-room houses with bath and toilet; Puyallup 5-2029. 10c35

**FOR RENT**—Furnished 2 bedroom apartment located in Parkland. Private, no apartments connected; will be vacant soon. \$55.00 month; GR 0114. 10p33

**Repair Service 11**

**WASHING MACHINE PARTS**; Largest stock in town. Repair. 1077 So. 6th St. Wash. 9407. So. 6th 9406. 11ctf

**Automotive 12**

**'57 FORDS & CHEVROLETS**; wholesale prices. SMALLEY MOTORS, 10410 Pacific Ave., GR 4060 anytime, evenings, Sundays. 12ctf

**Evergreen Auto Sales**

57 CHEV. Bel-Air 4-Dr. H.T. All Extras! . . . . . \$2995

138th & Pac. GR 4772

**Farm Ads 13**

**USED TRACTOR SALE Saturday**; RAINIER TRACTOR, River Rd., Puyallup; phone 5-2105. 13c36

**FOR MORE . . .**

Meat - Milk - Eggs

Per Feed Dollar "Use"

Triangle Farm Proven Feeds

**Parker Paints**

**RUDY'S Feed & Seed Co.**

14660 Pacific Ave. GR 4888

**FOR SALE**—41 Ford tractor, \$685.00. Puyallup 5-6596; BR 9505. 13c35

**Work Wanted 14**

**SEWING**, dressmaking, alterations; reasonable, speedy; Hubbard 0839. 14c38

**CHILD CARE**, my home, while you shop, run errands, etc.; GR 4402. 14ctf

**SEWING**, alterations, mending; reasonable; GR 5636. 14c36

**KILN DRIED SHAVINGS**

2 1/2 Units - \$10

**GR 8373**

**SPECIAL 8x10 photos \$2.00 each**. Billboards \$4.50 dozen. Family Portrait Studio, 8411 South Park. 15ctf

**LEAVE FILM** at Quality Photo Service for developing. In at 10, out at 5. 9818 Pacific Ave. 15ctf

**FOR SALE**—Oliver H. G. Crawler Tractor; SK 3309. 15c37

**Acc Dirt Moving Co.**

BULLDOZING - DITCHING

GRAVEL - TOP SOIL - SEPTIC TANKS - DRAIN FIELDS

4780 9th St. S.W., Puyallup

Phone Puyallup 5-2452

**3-ROOM HOUSE** to be moved, 24'x18', 920 Pacific Ave. GR 8173. 15c35

**KILN DRIED SHAVINGS \$10 a load**; GR 8373. 15ctf

**PIANO LESSONS**—Classical and modern. Reasonable rate. Call GR 4051 or GR 0420. 15ctf

**LOOK HERE!**

ONLY ONE—Discontinued bedroom suite, mahogany in amber finish; 9-drawer 60" dresser, framed tilting plate mirror; 4-drawer chest; book case bed complete with inner spring mattress & box springs \$179; trades, terms. PARKWAY FURNITURE 141st & Pacific Ave. OPEN TILL 9:00. GR 3941. 15p34

**TAP DANCING LESSONS**. Be ginning and advanced. Call Jim Nylander, GR 0574. 15ctf

**FOR SALE**—Sieglar heaters at Parkland Fuel Oil Service; GR 0256; 120th & Pacific Ave. 15ctf

**FOR SALE**—14'x70" wide beam boats \$275 unpainted; work guaranteed; Bantam Boat Co., 84th & Waller Rd. 15ctf

**G.E. CANNISTER** vacuum reprocessed due to illness; take over \$17 balance at \$5 each month and get free home demonstration. UPTON ELECTRIC CO., 1148 Market St., FU 2551. 15c35

**SPECIAL ORDERS CAKES**—Phone GR 3330, Patty Ann Bakery. 15ctf

**USED BEDROOM SET**—Complete with clean inner spring mattress and double coil spring \$79; PARKWAY FURNITURE, 141st & Pacific Ave.; Open till 9:00; GR 3941. 15c35

**CHAIN SAW**, 22" bar, very good condition, \$115; consider car top boat in trade; GR 5427. 15p35

**Wheel Balancing**

**Motor Tune-Ups**

**Headlight Adjusting**

**Airport Rocket Service**

Airport Rd. Next to IGA Shopping Center

**COPE BROS.**, buyers of all kinds of poultry; 102 South 72nd St., HA 4406. 15ctf

**FOR SALE**—Ironing board, fluorescent kitchen light fixture, dining room light fixture, 8-ft. dining room set, light finish; solid oak library table, vanity dresser, electric range, kitchen sink, lavatory and stool. 3408 East 92nd; GR 7993. 15c35

**OIL FOR LESS** if you live within 2 miles of our plant. Why pay more than 18c for Diesel Oil in 200-gallon lots? LAPENSKI'S HOME OF CLEAN OILS, 9920 Pacific Ave. GR 8173. 15ctf

**T A P, ACROBATIC, BALLET** classes. All ages. Mildred Keller, GR 7881. 15ctf

**Englander**

THE FINEST NAME IN SLEEP

30 Day Free Trial

20 Year Guarantee

Goodyear Air Foam

Famous Red-Line Foundation

**Parkway Furniture**

141st & Pac. Ave. GR 3941

Open Till 9:00 pm.

**OIL FOR LESS** if you live within 2 miles of our plant. Why pay more than 18c for stove oil in 100-gallon lots? LAPENSKI'S HOME OF CLEAN OILS, 9920 Pacific Ave., GR 8173. 15ctf

**BABY FURNITURE**, new and used, for sale or rent; SMALL FRY EXCHANGE 1109 Market St., BR 9505. 15ctf

**NOTICE TO CREDITORS**

In the Matter of the Consolidated Estate of

GEORGE F. ALDRICH and

MARIE G. ALDRICH

Both Deceased.

Notice is hereby given that the undersigned has been appointed and has qualified as Administrator of the above entitled consolidated estate; that all persons having claims against said deceased are hereby required to serve the same, duly verified, on said GILBERT E. ALDRICH, Administrator, or his attorneys of record at the address below stated, and file the same with the Clerk of said Court, together with proof of such service, within six months after the date of first publication of this notice or the same will be barred.

Date of first publication April 25, 1957.

Administrator of said Estate

GILBERT E. ALDRICH

3805 1/2 South Yakima

Tacoma, Washington

**MICHAEL J. STERBICK**

OF STERBICK & STERBICK

Attorneys for Estate

3805 1/2 South Yakima

Tacoma, Washington

Published in the Times-Journal April 25; May 2, 9, 1957.

## Coin Count For Orthopedic Set

Guild members of the Tacoma Orthopedic Association are set ready for their first Spring Coin Count and where do they get their coins to count? Some 1200 women will be calling at homes throughout Tacoma and vicinity to chat with home makers about Mary Bridge Children's Hospital. They will leave a brief resume of services available at the hospital with her. A coin envelope bearing a sketch of a fountain with coins dropping into it and the legend of "Coins in a Fountain of Health for Children", will also be given to each household. Guild members are suggesting that the various members of the home drop coins in that fountain for the benefit of children who may need hospital service during the summer months.

At the end of two weeks, which will be May 20th, the envelopes will be picked up by these guild members and coins counted. It is hoped the total Coin Count will be sufficient to maintain during June, July and August, the aver-

age subsidy supplied by the Tacoma Orthopedic Association during the nine months of guild activity. This subsidy has amounted to an average of \$6000 a month the past year.

For the Parkland Orthopedic Guild the presidents, Mrs. Edward Brown, will act as coin chairman. For Sylvia Storaasli, the president, Mrs. Thomas Fleming, has named Mrs. H. G. Leraas; Mrs. Harris L. White of Dr. Lee A. Rademaker Guild has named Mrs. Mary Lee O'Neill.

## Psychologist To Be P-TA Speaker

"Unraveling Child Behavior" is the topic Glen Easley, School Psychologist for the Tacoma schools will discuss at the Parkland P-TA meeting next Thursday, May 16. Mrs. Richard Simpson will preside at the meeting to be held in the Parkland school auditorium at 8:00 o'clock.

An Explorer group, under the leadership of Mr. Cox, will present the flag ceremony. Rev. Darwin Blomgren from the Emmanuel Baptist church will give the invocation.

## Graham News

At the home of Mrs. Charles Lorenz a pink and blue shower was held for Mrs. C. Raymer. Those present were Mesdames D. T. Lindberg, G. Gray, Ray Hanson, Ray Funk, Elbert Mother-shed, A. Herlison, I. Burr and

During the evening Mrs. Herschel Mobley will install the following new officers: Mrs. A. J. Stern, president; Mrs. Boyd Dick-inson, 1st vice president; Mrs. E. M. Crum, 2nd vice president; Mrs. Val Bernsten, secretary, and Mrs. James Turner, treasurer.

Decorations are under the direction of Mrs. Clinton Williams and her committee. Serving in the kitchen will be the 5th grade mothers, with Mrs. Sam Brown, chairman. The 6th grade mothers will hostess at the door, under the chairmanship of Mrs. L. Woodford.

## Trovani's Junior Bootery

LAKEWOOD CENTER LA 4181  
Specializing in Children's Shoes  
706 ST. HELEN'S AVE. MA 6318

Archie Numi and Miss Thelma Funk, the honor guest and host-ess. The afternoon was spent playing games, after which a birthday cake for Mrs. C. Raymer and a delicious lunch was served.

Pic. Kenneth Mottley of Camp Hanford at Richland visited his mother, Mrs. Carter Larson, over the weekend.

Reporter — Mrs. Albert Nelson, Graham 7-7640.

## NATO AID DEFENSE

Since an active defense also demands sufficient warning to effect interception, an early warning system is a prerequisite to a retaliatory capability. This early

warning system should be considered global rather than continental in its scope. An attack against one NATO nation is an attack against them all and enemy plans must be framed to cripple the Allied strike ability wherever it may be based. Since it is based on both sides of the Atlantic enemy penetrations must perforce be wide and deep.

—Air Vice-Marshal C. G. Lott

In the Far East—China, North Korea, Tibet, North Vietnam, and other areas absorbed by the Communists—theories of dialectical materialism have been accompanied by attacks upon those religious and philosophies which

Let Us Put Your Car In Top Shape For Carefree Motoring

**COMPLETE AUTOMOTIVE REPAIRS**

NO DOWN PAYMENT - BALANCE ON LOW MONTHLY BANK TERMS

**PARKLAND AUTO REPAIR**

10214 PACIFIC AVENUE Granite 4433

## TOWN TALK SPONSORED BY THE PARKLAND BUSINESS CLUB

Big Town Folly(s) by Mike Gray & Bob Moore

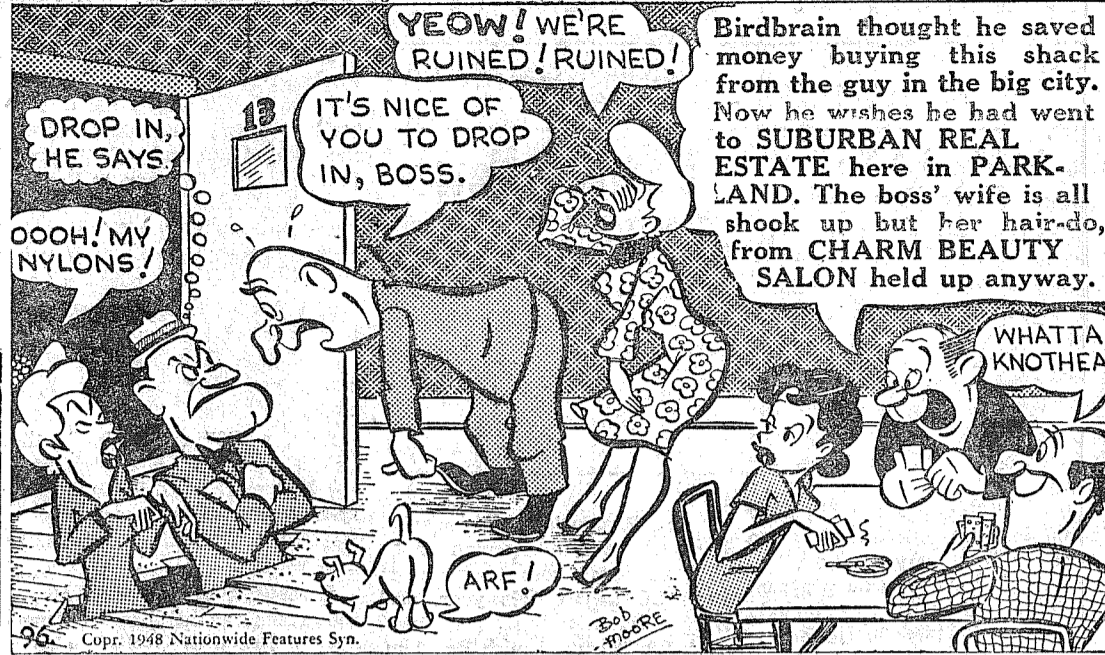

SHOP PARKLAND FOR QUALITY AND SAVE...



# BIG BEAR OFFERS THE BEST BUYS!

## FREE GOLDFISH

With every purchase of two Post Cereals, a healthy goldfish!

At Big Bear's Parkland Store Only!

## CALIFORNIA'S BEST Strawberries

Top quality, extra sweet, ripe, selected berries --- there's none finer. Serve with Medo-sweet whipping cream.

FULL CUP

**19**

## FRESH GREEN ONIONS

OR RED RADISHES—Home grown, garden fresh!

3 Lge. Buns. **10**

## NO. 1 NEW POTATOES

California Shafter, white, U.S. No. 1 Size A washed!

Per Lb. **4**

## ASPARAGUS

Washington grown! — Long, all green, straight thick spears of the finest quality. Plan to can and home freeze now!

**12¢**

Our policy is to bring you only the finest quality foods at the lowest possible prices. We've these fine values and many more in all varieties of canned, fresh, frozen and specialty foods, so be sure today to shop Big Bear!

## SWIFT'S JEWEL SHORTENING

Famous quality -- creamy and pure! Now on special sale!

3-POUND CAN

**69**

## KRAFT'S VELVEETA CHEESE FOOD

KRAFT'S—Cheese food with a wonderful, creamy texture!

2-POUND LOAF

**77**

## PRIME - CHOICE SWISS STEAK

Cut from extra tender bottom rounds of prize show beef. This beef is some of the very finest!

POUND

**69**

## POT ROAST, BLADE CUTS

U. S. Graded Prime and Choice grain-fed lean Beef!

Per Lb. **39**

## SLICED LEAN BACON

MORRELL'S — Extra nice and lean sliced bacon!

Per Lb. **59**

## BONELESS HAMS

JILG'S—Smoke-Roasted, extra lean, and fully cooked! Jilg's hams are absolutely the very finest!

POUND

**89¢**

# VETS BRAND DOG FOOD

Really healthy for your pets! Build glossy, full coats and even temperments, contains all the necessary vitamins and minerals required for happy pets!

No. 1 Can For **7**

# LADY ELBERTA PEACHES

FREESTONES---Fancy halves or sliced tree-ripened peaches! Packed in heavy syrup, firm in texture, and wonderful in salads!

3 No. 2 1/2 Can For **79**

## CHICKEN - BEEF - TURKEY TV DINNERS

SWANSON'S---Famous quality dinners, loaded with delicious meats and fancy vegetables!

**59**

Each For Only

## FANCY MARGARINE

WESTERN MAID—Fine quality margarine smooth spreading, of excellent flavor.

1-Lb. Cubes

**19¢**

## BIG BEAR COFFEE

Special Blend Coffee in the 1-pound red bag! A delicious blend of fancy roasted coffees!

1-Lb. Bag

**77¢**

133rd & Pacific, Open 8 a.m. to 11 p.m. daily and Sundays. Prices Wed Noon thru Sat. Limit

## REAL GOLD BRAND FINE QUALITY ORANGE BASE

Fresh-frozen for flavor! Quick 'n easy - just add water for a cooling, refreshing and extra healthful drink!

**2**

6-Oz. Cans For

**29**

**BIG BEAR**

WHERE BETTER FOODS COST LESS!

# Javelin Champion John Fromm Will Compete At PLC Saturday

## Franklin Pierce Athletes Face Important Dates

Page 6 Thursday, May 9, 1957  
The TIMES - JOURNAL

### Park District To Help Kids Baseball

The Metropolitan Park District of Tacoma is again lending a helping hand to the southern Pierce County kids by organizing and administering baseball and softball leagues.

Last season there were twelve Pee Wee baseball teams in the Spanaway-Parkland area and a much larger turnout is hoped for this season.

If enough adults will show some interest and devote some time and a very, very small amount of money, this program could be expanded to include nearly all the boys in the area.

If enough teams can be formed, the games will be played in this locality. However, if only a few teams in each age division are put together, then they will be forced to play in Tacoma, or not play at all.

One doesn't have to look very far to see the need for this type of program. The desire to play baseball is almost an inherited trait among the nation's youth. And surely, the boys in this area are no exception. It is entirely feasible that enough teams could be formed so that we could be represented in the county playoffs in each age division.

### Bowling News

Tacoma Rubber Stamp maintained its lead in the Paradise Pinettes Bowling League after last week's play. Their record is 38-18 for the season. Lincoln Fuel is the runner-up with 34-22. Dorothy Tray of Parkland Fuel had the high series, 520, and Lenore Knavel of Vaughn's Lumber bowled the high game, a 203.

The Recreation Commission has such outstanding men on its staff as Tom Cross, recipient of the PLC award this year, and Steve Orfanos, long associated with the Tacoma Youth Program.

Cross has increased the total number of teams more than 200 since he took over ten years ago.

Those persons who are interested in promoting this program should call the Recreation Commission in Tacoma, Fulton 2496.

### Lute Averages

Don May, veteran infielder, continues to lead the Pacific Lutheran baseballers at the plate after 18 games. May is currently hitting .349 and is the only Gladiator over the .300 mark.

Ron McAllister, huge Seattle outfielder, leads in runs batted in with 6 and May has the most hits, 5.

This looms as an important weekend for the Franklin-Pierce track and baseball teams. The tracksters will be competing in the Puget Sound Conference meet Friday afternoon at Renton and the baseballers meet Kent-Meridian at Kent on Tuesday in a game they must win to stay in contention for the playoffs.

The three best bets among the track performers are David Selk, high jumper, Bob Stanley, shotputter and George Hibler, half-miler.

Selk, a 5'9" senior holds the school record in the high jump. His best mark is 6' 3/4", which is among the best jumps by a Puget Sound Conference athlete this season.

Shotputter Bob Stanley, also a senior, has as his best performance a heave of 49'2 3/4", also a school record. This is better than any conference weight man has done this year.

George Hibler, a junior half-miler, is in his first season of track competition. He has run the 880 in 2:08, somewhat off the times of the other half-milers in the league, but he has shown a great deal of improvement and may push the leaders considerably.

Ed Brown's baseballers cannot afford to take another loss and stay in contention for the playoffs with the Seattle City League later this month. The first and second place teams in each of the two leagues will meet at Sick's Seattle Stadium.

Alexander is playing his first season of baseball and has already become one of the Cards' leading hitters.

Alexander, a second baseman, receives help in the hitting department from Jerry Hoxsey, Bob Albaugh and John Allison. Hoxsey and lefthander Garland Winder are the top pitchers.

The Cardinals have beaten Puyallup, Renton and their arch-rivals the Clover Park Warriors, already this season and have a good chance to go all the way.

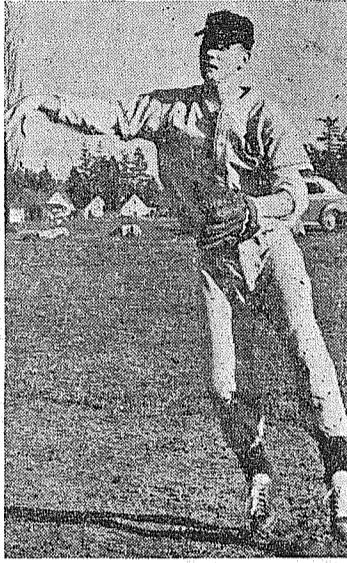
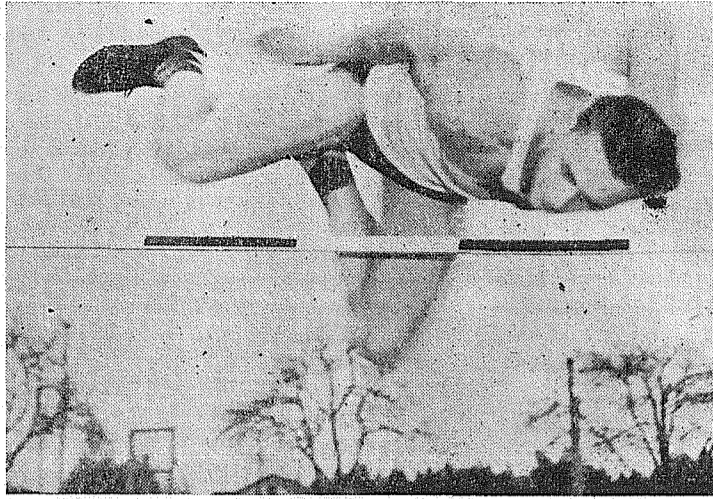

**CARDINAL STARS** — Above is David Selk, Franklin-Pierce high jumper, who will compete in the Puget Conference meet Friday afternoon at Renton. Selk holds the school high jump record, 6' 3/4". At the left is Bruce Alexander, who needs little introduction to Franklin-Pierce followers. An all-conference selection in football and basketball, Alexander is one of the mainstays on the Cardinal baseball team which is still in contention for a playoff berth. Bruce will lead his mates against Kent-Meridian on Tuesday.

### ALONG THE TRAIL

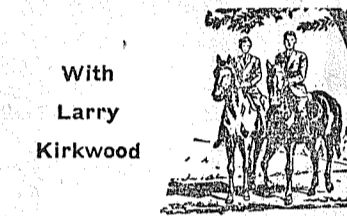

Show dates are beginning to come in with almost every week end this summer filled. One of the outstanding shows in this locality is the Woodbrook Hunt Club show to be held May 18 and 19 at the Woodbrook Arena.

Events are as follows: Saturday, beginning at 1:00 p.m., Open jumping; junior equitation, English, championship; open stock horse reining; English pleasure; Arabian costume; three gaited horses; western trail horse; junior equitation, hunt seat; novice hunter — Sunday, beginning at 1:00, open hunter; western pleasure; five gaited; Arabian, native

costume; Tennessee walking horse; junior equitation, western, championship; fine harness; road hacks; novice jumping. There will be pre-judging on junior equitation, English, English pleasure and western trail horse Saturday at 10:00 a.m., junior equitation western and western pleasure pre-judging Sunday at 10, with beginners jumping Sunday at 11:00 a.m.

The Woodbrook Hunt Club, oldest of the three hunts on the West Coast, will hold their annual Spring horse show at the Woodbrook Arena on Saturday and Sunday, May 18 and 19, according to President Nelson B. Davis.

Mrs. J. H. Gilpin, chairman of the event, has received applications from throughout the state for the show's twenty-one classes.

Also to be held on May 19 at Longacres is the Posse meet for this district with Posses from Mason, Grays Harbor, Lewis, Kitsap, Thurston and Pierce counties competing. This will be a very colorful and exciting meet.

Along the trail we saw the Topping's new palomino colt, sired by King's X... Carol and Ed Mazzuca the proud parents of twins, a boy and a girl... the large amount of entries at the first gymkhana of the year at Tacoma Unit grounds...

### Eight Golfers Vie For Public Links Title

Four members of the Brookdale Golf Club are still in the running for the 1957 City of Tacoma Public Links championship. Art Haumann, Lawrence Johnson, Major Bob Stafford and Bud Williams will be playing quarter final matches starting at 11 a.m. Saturday. The semi-finals will follow on Sunday.

Haumann established himself as a strong contender by besting last year's champion, Luther Fanning, 1 up. Johnson defeated Don Hesselwood, 2 and 1, Stafford beat Lee Turnbull, 3 and 1, and Williams blasted Frank Bonaro, 6 and 5, in other matches.

The Saturday pairings are as follows: Peluso of Allenmore vs. Morse of Allenmore, Williams of Brookdale vs. Genin of Meadowpark, Haumann of Brookdale vs. Stafford, of Brookdale.

Haumann is over a large hurdle in his bid for his first City title, but he must defeat some excellent golfers.

Williams is a former City titleist and also won the Brookdale Amateur in 1956. Stafford won the Brookdale Amateur in 1954. Peluso was runner-up to Fanning last year and Morse is a past champion of the Northwest Lethanders' Tourney.

The finals of the tournament are set for Sunday, May 19 at Brookdale.

### Marlow Takes First In College Points Play

The College Golf Club activity will be reduced considerably as compared to last week, when a points tourney and a team match with Vashon Island was held.

On the docket for this weekend is a best-17 holes tournament. Strong contenders here will be Erv Marlow, Sr. and Jim Hill.

Marlow won the points tournament last week with a total of 46, while Hill was the medalist in the team match with a 68. College won the match, 28-20.

Runner-up to Marlow in the first division of the points tourney was George Cash with 44 and third place went to Art Roberts at 41. Cash was closest to the pin as his ball settled only 5' 3" away.

Ed Hagen won the second division.

The Pacific Lutheran College track team, featuring National javelin champion John Fromm, will play host to the University of British Columbia and Western Washington in a triangular meet starting at 1:30 this Saturday afternoon on the PLC oval.

Fromm is unbeaten in his specialty this spring, having won five straight meets. In his first start, an indoor meet at Washington State, he broke the field-house record with a heave of 217' 9 1/2". At Willamette Reservoir, the rain and mud held his toss down to 207'. Back on the home track against Seattle Pacific, John established a track record of 222'2". Up to this time he was still short of his individual record of 228'6" with which he won the NAIA national meet last year.

However, John then journeyed to Des Moines, Iowa to compete in the Drake Relays, where he established another meet record with a toss of 232'. Last week at Ellensburg, Fromm set his fourth track record of the young season with a heave of 234'11". This ranks him second in the nation behind Volles of USC, the NCAA record holder at 247'.

John "the plunger" also holds the school rushing records for a single season and has the top three year total ever recorded by a Lute footballer.

Another Lute to watch this weekend, is Ted Siek, who recently broke the PLC mile record with a time of 4:24, and is now out after Leif Knutzen's eight-year-old half-mile record of 1:52. Ted's best time in this event is 1:53.8 and the consensus is that the wiry runner will top that mark this week.

Other consistent Lute point getters include Tom Gilmer in the high jump and broad jump, Dale Storaasli in the high jump, Dale Schimke in the broad jump.

Carl Searcy in the shot and disc and Galen Nusbaum, polevaulter.

### Glads, Huskies Play Saturday

Pacific Lutheran will meet the University of Washington in a baseball doubleheader at Cheney Field this Saturday. Game time for the opener is 1:30.

The two teams met earlier in the year with the Huskies coming out on top by scores of 10-0 and 3-0.

The Lutes have a 4-13 record for the season, their poorest in years, however, the Huskies have had their bad moments this season and the outcome of Saturday's twin bill is still in doubt.

Mary Harshman plans to start righthanders John Hergert and Chuck Curtis, while the Huskies are expected to counter with Ed Lajala and Bob Reimer.

Hergert (0-2) and Curtis (1-4) have pitched well on occasion and if either is sharp, he could beat the Huskies.

**Super-Kem-Tone**  
The washable LATEX wall paint  
PAINT ROLLER & TRAY Special 97c  
SO. END PLUMBING AND HARDWARE  
Near Roy 'Y', Spanaway GR 4100

**PRESCRIPTIONS**  
CAREFULLY PREPARED  
Fresh Insulin  
Downtown Prices  
Pay Phone Bills Here  
**Tincher's Pharmacy**  
8227 Park Ave. HI 8344  
Across from Fern Hill P.O.

**PLANTS**  
FOR  
**MOTHER'S DAY**  
Choice Shrubs & Trees - Fertilizer - Seeds  
Garden Supplies at Suburban Prices!  
**Midland Nursery & GARDEN SHOP**  
10603 PORTLAND AVENUE

**Mountain View Food Lockers**  
CUSTOM MEAT CUTTING  
Locker Beef 25c Lb. & Up  
2519 East 112th GR 5332

CHOICE POTTED  
**MOTHER'S DAY FLOWERS**  
Midland Thriftway  
98th & Portland Avenue  
AND  
**Park 'n Shop Thriftway**  
98th & Pacific Avenue

**ANNOUNCING**  
New Dance Band & Hours  
Starting May 13th You Will Dance Every Night To The Music Of  
**MEL McLAUGHLIN**  
Mon. - Tues. - Wed. - Thur. - Fri. - 9 till 1 a.m.  
Saturday: 8:30 till 12:00  
Remember. Live Music Every Night!  
**the Bungalow**  
Fishermen's Headquarters For Good Food!  
**OPEN ALL NIGHT**  
TRY OUR NEW SIZZLING STEAKS

**Custom Built Cabinets & Store Fixtures**  
We Install Free Estimates  
**RHONE'S CABINET SHOP**  
So. 161st St. GR 3342  
Spanaway

Remember with a **MOM** Gift  
84th Street Variety  
THE STORE WITH OCEANS OF NOTIONS  
8242 Pacific Avenue

**LOW COST Power Tool RENTAL**  
SANDERS - EDGERS - POLISHERS - HAND SANDERS - SKIL SAWS - ELECTRIC DRILLS - CEMENT MIXERS - ETC.  
ALSO HAND TOOLS FOR RENT  
**Anderson Lumber**  
9813 Pacific Avenue GRanite 7311

*To Mother with Love*  
★ Blouses  
★ Dresses  
★ Lingerie  
★ Purses  
★ Costume Jewelry  
★ Robes  
Complete Gift Array!  
★ NYLONS  
**Laurinat's Apparel**  
406 GARFIELD STREET GRanite 5317

COMING NEXT WEEK!  
THE  
**GRAND OPENING**  
OF THE  
ALL NEW  
AVITT  
**SHELL SERVICE STATION**  
FRIDAY AND SATURDAY, MAY 17th & 18th  
At  
133rd & Pacific Avenue  
See Next Week's Times-Journal For Formal Announcement

Home of... **MOTOROLA TV** **SILVER'S**  
TWO 27" MOTOROLA CONSOLE TVs Special... \$250 Ea.  
USED TV BARGAINS ONE 21" MOTOROLA CONSOLE TV Special... \$99.99  
ONE 17" MOTOROLA CONSOLE TV Special... \$59.95  
50 MORE TO CHOOSE FROM \$19.95 & Up  
11230 Pacific Ave. GRanite 8634  
FACTORY TRAINED SERVICE PERSONNEL

# SHOWBOAT of VALUES

PRICES EFFECTIVE  
THURSDAY,  
FRIDAY and  
SATURDAY  
MAY 9 - 10 - 11

125 Foot Rolls  
**CUT-RITE** 23c  
HEAVY WAXED PAPER



Boxes Of 400  
**Scotties** 2/49c  
QUALITY FACIAL TISSUES

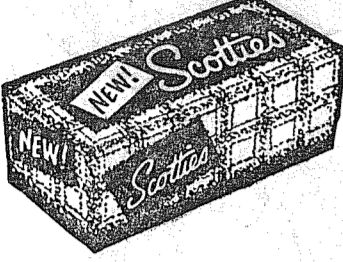

Regular Household Rolls  
**Scot Towels** 2/37c  
DISPOSABLE -- SAVE LAUNDRY



Regular Rolls  
**WALDORF** 4 Roll Pack 39c  
QUALITY TOILET TISSUE

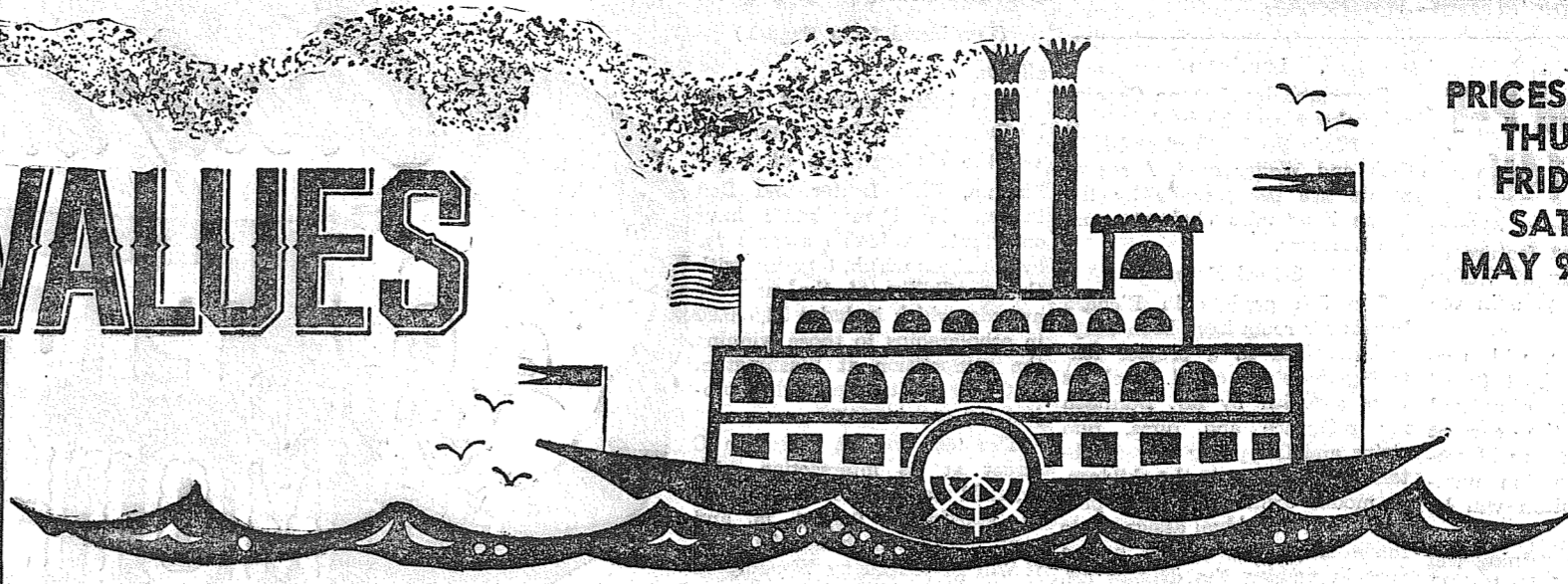

Regular Rolls  
**Scot Tissue** 8/\$1  
SOFTER THAN EVER!

- TRY THRIFTWAY FOR BETTER MEAT BUYS -

**HAMS** . . . . . Lb. **49c**  
ARMOUR'S STAR  
Short Shank - Ready To Eat  
Whole or Shank Half - 12 to 16 lb. Aver.

**FRYERS** . . . . . Lb. **39c**  
FRESH WHOLE - WASH. GROWN  
Ready For Barbecuing or  
Frying - 2 to 3 lb. Average

U. S. Choice or Good Steer Beef  
7" Cut - The King of Oven Roast  
**RIB ROAST** . . Lb. **69c**

Milwaukee Sliced Bologna - Chicken Loaf  
or Head Cheese. 6-Oz. Pkgs.  
**LUNCH MEAT** 2/49c

SHUR-FRESH  
**SALAD DRESSING** . . . . . Quart **45c**  
PILLSBURY FLOUR . . . . . 10-LB. BAG **99c**

**TON SALE!**  
We buy AJAX by the TON  
to cut the price  
for everyone!  
2c OFF  
REGULAR PRICE  
REG. SIZE CAN **10**



BOYD'S NIGHT AT THE BALL PARK  
Thursday, May 9th - Be Our Guest!  
Bring a Lid from Boyd's Coffee! This is your  
FREE admission to the grandstand! Buy  
Boyd's at Thriftway!  
1 Pound Can Vacuum Packed  
**BOYD'S COFFEE** . . **95c**

*Whirlybird Specials!*  
TILLAMOOK  
**CHEESE** . . . . . 2-Lb. Loaf **1.39**

SHUR-FRESH FROZEN  
**Orange Juice** 2/29c

EASY WAY LIQUID STARCH  
**STA-FLO** . . . . . 10c Off 1/2-Gal. **29c**

FRESH FROZEN FOODS  
**SWANSON TV DINNERS**  
Frozen Chicken,  
Beef or Turkey **63c**  
11-Oz. Package . . . . .

DOLE HAWAIIAN FROZEN  
**PINEAPPLE JUICE** . . . 6-Oz. **2/33c**  
SUNNEE FROZEN 8-OZ. KUBE or  
**BUTTER STEAKS** . . . . . Pkg. **43c**

**PALMOLIVE SOAP**  
Regular 3/29c, Bath 2/27c

**CASHMERE BOUQUET**  
Regular 3/29c, Bath 2/27c

GIANT PACKAGE  
**VEL DETERGENT** . . . . . **69c**

22-OZ. CAN FOR  
**VEL LIQUID** . . . . . **69c**

GIANT PACKAGE  
**FAB DETERGENT** . . . . . **77c**

1 1/2-LB. PACKAGE  
**AD DETERGENT** . . . . . **39c**

**Western Beers**  
Heidelberg BEER 11-Oz. Stubbies Pack Of 6 **1.03**  
Rainier BEER 11-Oz. Stubbies Pack Of 6 **1.03**  
Olympia BEER 11-Oz. Stubbies Pack Of 6 **1.03**  
Bohemian CLUB 11-Oz. Stubbies Pack Of 8 **1.03**



**LARGE AA EGGS** LYNDEN CUSHION CARTON Doz. **45c**

**GRAPE JUICE** WELCH'S 24-Ounce Bottles **3/1.00**

LIBBY'S EARLY GARDEN 303 Cans **SWEET PEAS** . . . . . **2/35c**  
WHEATIES 12-Oz. Pkg. — or 10 1/2-Oz. Pkg. **CHEERIOS** . . . . . **21c**

LIBBY'S 46-Oz. Can **TOMATO JUICE** . . . . . **25c**  
PREPARED BAKING MIX 40-Oz. Pkg. **BISQUICK** . . . . . **39c**

Tall Cans **Carnation Milk** . 3/41c  
303 Cans **Shurfine Pears** . . . **27c**  
Shurfine No. 2 Can **Pineapple Crush** . **25c**  
Shurfine 46-Oz. Can **Pineapple Juice** . . **27c**  
Bumble Bee 1/2 Cans **Chunk Tuna** . . . . . **31c**  
Shurfine 4-Lb. Pkg. **Pancake Flour** . . . **53c**

**CHIFFON LIQUID**  
For Dishes 12-Oz. Can . . . . . **29c**

**CLOROX**  
GENTLE BLEACH  
1/2-Gal. **33c**

**CHARCOAL**  
FOR YOUR GRILL  
10-lb. bag **\$1.19**

24-Oz. Bottle **Sunny Jim Syrup** . . **37c**  
10c Off Deal 48 Bags **Tenderleaf Tea** . . . **57c**  
Pkg. of 18 Ideal Pkg. **Clothes Pins** . . . **2/35c**

Imperial Lb. Pkg. **Margarine** . . . . . **39c**  
Welch's 20-Oz. **Grapelade** . . . . . **39c**  
Welch's Fruit O' Vine 20-Oz. **Grape Preserves** . . **49c**  
Pillsbury Angel 16-Oz. **Cake Mix** . . . . . **53c**  
Betty Crocker 16-Oz. **Brownie Mix** . . . . . **35c**  
Ipana 1c Sale **Tooth Paste** . . . . . **66c**  
Well Aged Bulk Lb. **Tillamook Cheese** **69c**

SUNSHINE KRISPY 1-Lb. Pkg. **Crackers** . . . . . **25c**

QUART BOTTLE **Wesson Oil** . . . . . **69c**

SUNSHINE HYDROX 12-Oz. Pkg. **Crackers** . . . . . **35c**

GRANULATED SOAP Giant Pkg. **White King** . . . . . **65c**

SHORTENING 3-Lbs. **Snowdrift** . . . . . **85c**

GIANT DETERGENT Pkg. **White King "D"** . . **65c**

ENERGY BLEACH . . . 1/2-Gal. **29c**  
PACK OF 10 S.O.S. PADS 25c  
**Modess** because BOXES OF 12 **2/85c**

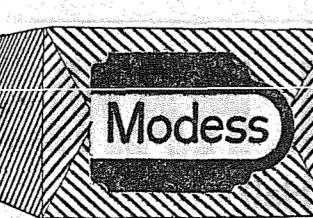

**THRIFTWAY**  
WHERE Every CUSTOMER IS IMPORTANT!

Park 'N Shop Thriftway  
9682 Pacific Avenue

Midland Thriftway  
1701 East 99th

Vilia Thriftway Store  
10111 Gravelly Lake Drive S.W.

Stan's Thriftway  
6421 Steilacoom Blvd.

Summit View Thriftway  
5309 East 112th

Thriftway Food Fair  
214 West Main, Puyallup

**Thriftway Produce**  
Large Firm Heads  
**Lettuce** 2/25c  
Sweet California Roasting Ears  
**Corn** 6/49c  
Crisp Stalks  
**Celery** . . . Lb. **10c**  
Arizona  
**Grapef't** 8-Lb. Mesh Bag **45c**

(Continued from Page 1)

**Waller Road P-T To Install 14th**

Installation of new officers will be an important feature of the May 14 meeting of Waller Road P-TA at 8:00 p.m. in the community hall.

Patrolman Archer will present pins to the School Patrol officers who have completed their duties for the current school year. Cub Scouts will present the flag; accordion numbers by Rosalie Notton will be enjoyed.

Hostesses for the evening will be Mesdames M. Wheeler, C. Samuelson, L. Gunnarson, M. Collins, L. Merket and E. Ferrin.

**Spring Festival**  
Parents and friends of Waller Road school are invited to attend the Spring Festival at the community hall this (Thursday) evening.

**School Election**  
A special school election will be held May 14, voting to be at the Waller road hall. Parents of school age children and all residents of the district who are interested in the welfare of school children are urged to support the Puyallup school district in efforts to obtain the necessary funds to build the much needed physical education building; the millage is asked for one year only. The proposition failed last fall because too few voted.

**Luncheon**

Sponsored by Pomona Grange, a luncheon will be held Friday, May 17, in the Waller Road hall, 64th and Waller road. Arrangements are being made by the Home Economics chairman and the Lecturer.

**School Notes**

The 5th graders in Richard Berntsen's room have been deeply interested in a project featuring the study of oil. Booklets were supplied by Mr. Berntsen for reference and films, film strips and flat pictures were obtained and shown to the children. A model drilling rig was procured and individual assignments made so that everyone had a part in making the drilling rig, strata or equipment used in detecting possible oil deposits. A very interesting bulletin background picture was made, showing all the phases of the work and the types of oil deposits. The study picture and the model helped the students to better understand their assignment on the petroleum industry.

Miss Catherine Usher's 2nd grade class have been observing the transformation of a tadpole into a frog. The children named their tadpole "Harry" and have watched with ever increasing interest as their friend grew legs and has nearly lost his tadpole tail. The children say it is just like magic to watch the changes day by day. It will be only a short time before "Harry" will be happily hopping around the hall of Waller Road school.

The 3rd grade class of Mrs. Priscilla Peterkin made their study of dairy farming more interesting by learning, first hand, how to make butter. This they did in school; later enjoyed it on bread, jam added. The highlight of this study was a trip by bus to the Sanitary Infant Dairy, after which they made a model farm. The unit of this project was completed by a talk by a member of the Tacoma Sanitation department.

Reporter — Mrs. Verne Fogle, GRanite 5210.

efforts. It is being sponsored locally by the Parkland Jaycees and under the chairmanship of Roger Lincoln, Dick Deeter and Ron Peters. Local merchants have contributed valuable awards for local entries which, together with the possibility of the national awards, which includes \$4,500.00 in scholarships to those winning the competition at Washington, D. C., makes it a worthwhile project for any teenager.

The test will be given on C street at its intersection with Garfield street, on Saturday, May 11, starting at 9:00 a. m. and continuing until about 1:00 p. m. It will be judged by Washington State Patrolmen and Pierce county sheriff's deputies.

Among the local awards will be a \$50.00 Savings Bond, a \$25.00 Savings Bond, a complete fishing outfit, 30 gallons of gas and many other prizes donated by the following merchants:

Fletcher's Market, National Bank of Washington of Parkland, Big Bear Store, Bob's Place, Bietz's Service Station, Parkland Firestone Store and Pochel Distributing Company.

The public is welcome and urged to attend and cheer favorite candidate.

**FENCING**  
Designers and Builders  
EXPERT WORKMANSHIP  
REASONABLE PRICES  
Easy Monthly Payments  
**VAUGHAN'S**  
84th & Pac. Ave. HI 9515

**GLASS HOME SERVICE**  
OUR SPECIALTY  
Also Commercial Installations  
**DEAN'S GLASS**  
13021 Pacific GR 5661

**PIERCE COUNTY REFUSE CO.**  
Weekly Garbage Collections  
Phone GR 8688

'57 PARKLAND ROUND-UP  
JUNE 7 - 8 - 9

**REMEMBER Mother ON HER DAY**  
• FLOWERS  
• NOVELTIES  
• OTHER GIFTS  
**CERAMIC'S BY VEE**  
10215 Park GR 7293

**Guaranteed T.V. & RADIO REPAIR**  
Bring Your Set To The Shop and Save a Service Call  
**BIXBY T.V. & RADIO**  
12503 Waller Rd. GR 8306

**ON DISPLAY**

The New **Wurlitzer Electric Piano**  
At **IGA Foodtown**  
112th & So. Park Avenue  
THURS., FRI. & SAT.

A Wurlitzer Piano to be given away. Contact our demonstration in the IGA Store for details.

**THOMAS ELECTRIC ORGANS**  
Handled by **Balcom & Vaughan of Tacoma, Inc.**  
Winthrop Hotel Bldg.  
Corner 9th & Broadway  
BRoadway 9111

**JOHNSON DRUGS**

(WALGREEN AGENCY)

GREETING CARDS - GLASSWARE - STATIONERY  
JEWELRY - COSMETICS - LUNCHES - CAMERS

**Remember MOTHER THIS SUNDAY MAY 12**  
With a Gift Such As a

**Jewelry Box 2.95 to 15.95**

**Toilet Waters Colognes Perfumes**

By Yardley Dorothy Gray Lenthier Revlon  
**1.00 to 15.00**

New Munsey Electric **Oven Toaster**  
Makes buttered oven toast and table top meals delicious.  
**6.95**

While They Last

Beautiful **Boxed Candies** by Whitman Rogers  
Brown & Haley **SOFT OR HARD CENTERS - NUTS & FRUITS**  
**65c to 3.00**

**Jewelry** by CORO  
NECKLACES BRACELETS EARRINGS - PINS  
**1.00 to 3.00**

Thrill mother on her day  
with an **American Greetings MOTHER'S DAY CARD**  
Make the second Sunday in May Her happiest day

Grand gift for your graduate

<b>BROWNIE snapshot</b> OUTFITS FROM \$9.95	<b>KODAK miniatures</b> FOR COLOR SLIDES FROM \$36.50	<b>BROWNIE movie</b> CAMERAS FROM \$29.95
---	---	---

**PRESCRIPTIONS FILLED CAREFULLY - PROMPTLY**

*Only the Best for Mother!*  
**PIGGY WIGGLY'S MOTHER'S DAY SPECIALS**  
MOTHERS DAY SUN. MAY 12th

**ZEE NAPKINS** 80 Count White **10¢**

**COFFEE** COFFEE HOUSE . . . . . 1-Lb. Can **83¢**

**OLYMPIC DILL PICKLES** 1/2-Gallon **49¢**

**SWANS DOWN - White, Chocolate & Yellow CAKE MIXES** **4/99¢**

**LARGE "A" RANCH EGGS**

**PLYMOUTH MARGARINE** Piggly Wiggly Our Own! 2 Lb. Ctns. **39¢**

**SCOTT WALDORF TISSUE** Pink, Yellow Aqua 4 Roll Pkg. **37¢**

**STARKIST CHUNK TUNA** No. 1/2 Can **27¢**

**GOLDEN GRAIN BEANS** Red Mex. or White 4 Lb. Bag **49¢**

**BISKIT MIX** FISHER'S 40-Oz. Pkg. **37¢**

**BIT-O-HONEY PEAS. CREAM CORN** 303 WHOLE KERNEL CORN can **2/25¢**

**FLUFFO SHORTENING**

**FRESH STRAWBERRIES** CUP . . . . . **15¢**

**FRESH Local Bun. SPINACH . 2/ 15¢**

**Sunkist 5-Lb. Bag ORANGES. 49¢**

**BONNIE DOG & CAT FOOD . . . . . 2 for 25¢**

**ADAMS PEANUT BUTTER** 18-Oz. Jar **49¢**

Prices Effective May 9 - 10 - 11 We Reserve the Right to Limit Sales

**PACIFIC AT GARFIELD IN PARKLAND**

**Manning's BAKERY**  
Bear Claws 4/35c  
Pastel Frosting with Mother's Day Decorations  
Devils Food or White Layer Cake . 97c  
Regular 55c  
Walnut Fruit Rolls . . . . . 49c

**PIGGY WIGGLY GUARANTEED MEATS FRYERS** **39¢**  
Swift's Premium Fresh Whole Fryers — Easy To Cut-Up and Prepare! . . . . . Lb.

**WASHINGTON GROWN CUT - UP FRYERS** Piggly Wiggly's Own. Fresh Daily . . . . . Pound **45¢**

**6 to 12 Pound Average. STUFFED TURKEYS** Armour's Star with Peperidge Farm Stuffing . . . . . Pound **49¢**

**FRESH HALIBUT** First of the Season . . . . . Pound **45¢**

**KIPPERED HALIBUT** Something New And Different! . . . . . Pound **49¢**

Hormel's Midwest Brand **Sliced Bacon** Sweet Smoke Flavor Lb. . . . . **59¢**

Hormel's **Wieners** All Meat Lb. . . . . **45¢**

**HORMEL HAMS** Whole or Shank Half (Butt Half, 57c Lb.) . . . . . LB. **53¢**



# The TIMES JOURNAL

THURSDAY, MAY 9, 1957 • Volume 12, Number 35 PUBLISHED AT PARKLAND, WASH. GRanite 0223

## Auxiliary Dance Set Saturday, 11

The Auxiliary of the Spanaway Volunteer Fire Department will hold a dance in the Elk Plain Grange hall Saturday evening, May 11, 9:30 to 2:00. There will be a special award of a 5-hp. Mercury outboard motor. The public is cordially invited to attend.

## Games Party

The 8th grade of Weyerhaeuser school will hold a games party in the community hall at the school Saturday evening, May 11, at 8:00 o'clock. Proceeds will be used for graduation expenses. The public is invited.

## Parkland Preschool

The Parkland Preschool will meet at 8:00 p. m. May 14 at the school, Mrs. Lewis Wheeler presiding for the business hour. Recently elected officers will be installed.

Hostesses for the social hour will be Mrs. Arthur Storlie, Mrs. James Johannesen, Mrs. H. Bjorke and Mrs. F. C. Sanderson. The executive board will meet at 7:00 for an hour's session.

**HOBBY FUN**  
for all the Family!

Models of All Kinds . . .  
Boats - Planes - Cars - Etc.

Also  
**RECORDS**  
Latest Popular -  
Classical - Western  
**HOMESTEADER**  
414 GARFIELD  
GRanite 3137

## Dairy Wives

The Pierce County Dairy Wives will meet Tuesday, May 21, for luncheon at Ivan's. There will be a talk by Sandra Kittinger, winner of the trip to the 4-H marketing of dairy products in Seattle.

## Sales P-TA Due Tuesday

The James Sales P-TA will meet Tuesday, May 14, at 8:00 p. m. in the auditorium of the school. Mrs. Hylan L. Johnson will preside over a short business meeting.

The meeting will be opened with the flag presentation by Den 9 of Cub Pack 105, Mrs. George Ouhl, Den Mother. Norman Goodwin will present the 1957-1958 Charter for Cub Pack 105, sponsored by the James Sales P-TA. The achievement award "Onward for God and My Country" will also be presented at this time.

The following officers for 1957-1958 will be installed: Mrs. Hylan L. Johnson, president; Mrs. Donald Taylor, 1st vice president; Mrs. Oscar Morken, 2nd vice president; Mrs. Donald MacLean, secretary, and Frank Meade, treasurer.

Several parents will share experiences and ideas for better and inexpensive summer vacations and family recreation, tips on where to go and things to do. The teachers will be hostesses for the evening. The record and history books will be on display during the coffee hour.

"As long as Communist ideology remains alive, free men everywhere are in mortal danger."  
—Carlos P. Romulo

## Clover Creek News

"Should the Clover Creek P-TA Dissolve and Start a Parent or Booster Club" was the question discussed May 1 when the P-TA board met at the Wallace Bagley home. There will be further discussion Wednesday, May 15, at 8:00 p. m. in the school gym. All interested are urged to attend.

## New Garden Club

May 14 will see the second meeting of the new garden club, which was organized April 16 with 13 people present. The club decided to take membership in the National Garden Clubs of America. Mrs. Rose Kestler will open her home for the meeting, which will feature election of officers.

## Hurried Trip

Mr. and Mrs. James Nutt and Gary made a quick trip to Tucumcari, N. M., where his mother, Mrs. Wallace Nutt, had suffered a heart attack. They expect to return home next week. Mrs. Nutt's mother, Mrs. W. B. Borgen, is caring for the children.

## Blue Ribbon

Cub Scout Pack 79 won a blue ribbon on their booth at the Scout Exposition at the CPS field house last Friday night.

## Children Hurt

Two children of the district were badly burned last week. Bruce Mead suffered second and third degree burns when his jeans caught fire at a bonfire; Johnny Hunt got a severe burn from hot grease as he and friends were cooking hamburgers.

Reporter—Mrs. William Dalby, GR 0163.

## ELK PLAIN . . . Calypso Theme For Silver Tea

The annual silver tea at Bethel high school, in Calypso Holiday theme will feature a style show with fashions created by girls in the Home Economics classes today, 1:30 to 3:00 o'clock. An entertaining program is planned.

The event is sponsored by the Bethel Girls club which during the tea hour will install the following new officers: President, Sonia Engebretson; vice president, Sharon Vollbrecht; secretary, Alice Tibbitts; treasurer, Jean Sullivan; A. S. B. R., Julianne Nilson.

The day's program includes coronation of May Queen Nancy Williamson and her royal attendants, Joy Beaman, Susan Fagen, Carol Brown, Sandra Crooks, Connie Barna and Corinne Wedmark.

## School Sports

This evening at 7:00 o'clock the Bethel high school track will be used for the Non-Qualifiers' track meet, open to all participants who have not qualified for the sub-district track meet. Only two entries in each event will be allowed from each school.

The sub-district meet will be held Friday, May 10, at 1:30 at Five high school, Bethel to enter about five events.

The Yelm Tornados will play the Bethel Braves at Bethel Tuesday, May 14, at 7:30 under the lights.

Reporter — Mrs. Ted Otterstad, GRanite 7658.

## Drive Safely



Save For Sunny Days, too at the Family Savings Center

A MUTUAL SAVINGS INSTITUTION  
**Pacific Federal Savings and Loan Association**  
Bellingham • Seattle • Tacoma  
Portland • Eugene

## Parkland MYF Host For Meet

The Parkland Methodist Youth Fellowship will be host to the Youth Fellowship groups from the Spanaway and Lakewood Methodist churches on Sunday, May 12, at 7:00 p. m.

Larry Nelson will head a committee to greet and register those attending and Ginny Dryer will lead them in a period of recreation and games. Worship will be led by Marian Sears preceding a talk and discussion period led by one of the visiting ministers. In charge of refreshments is a committee headed by Judy Roberts. Mr. and Mrs. Val Bernsen are serving as Counselors for the occasion; Nancy Brown is serving as publicity chairman.

Rev. J. C. Snowden is pastor of the Spanaway Church and Rev. Jack Tuell is pastor at Lakewood. Rev. Donald Nothdurft is pastor of the host church.

This will be the first in a series of three meetings when these groups will meet together for worship, fun and study.

## VOTE FOR THE BOND ISSUE FOR SCHOOL BUILDINGS

TUESDAY - MAY 21st

REGULAR POLLING PLACES

WHAT . . . \$485,000 In General Serial Bonds.

WHY . . . State Requires Local District To Be Bonded To 10% Of Assessed Valuation In Order To Be Eligible For State Matching Funds For Proposed Junior High. Ratio Of Approximately \$9.00 From State To \$1.00 From Local District.

COSTS . . . Approximately 2 Additional Mills . . . (or \$2.00 For Each \$1,000 of ASSESSED Valuation) For Bond Retirement.

Franklin Pierce Education Council

# MOTHER'S DAY

**GIFTS TO SHOW HOW MUCH YOU CARE**

SLIPS - BLOUSES  
NYLON HOSIERY

LARGE SELECTION **DRESSES**

**Diane's APPAREL**

In The Big Bear Shopping Center  
134th and Pacific Avenue  
GRanite 4800

Reach for **Jordan's** today!..

in the new improved **wrap**

**Jordan's**

# Another FIRST for BOB'S PLACE a PORTRAIT

# FREE OF MOM

A BEAUTIFUL 3 1/2x5 MOUNTED PORTRAIT Taken By MCKEWEN STUDIO Courtesy Of BOB'S PLACE

FOR Mother's Day

Absolutely Free with No Obligation To Buy Any Additional Pictures!

FRIDAY MAY 10TH 5 pm til 8 pm ONLY!

A \$6.95 VALUE YOURS FREE

When you drive into BOB'S PLACE with your mother. Just say "Fill It Up", and while we service your car, Wes McKewen will take a portrait of Mom in a portable studio in our shop, your gift from BOB'S PLACE!

Portraits Will Be Ready at 4:00 p.m. Saturday, In Time For Mother's Day!



Due to other appointments we must adhere to our 3-hour time limit and close at 8:00 p.m. As many portraits will be taken as time permits on a FIRST COME FIRST SERVED BASIS!

## GASOLINE and OIL at competitive prices

**Parkland JUNE ROUND-UP and RODEO 7-8-9**

Make Your Plans Now To Attend  
**3 BIG DAYS**  
Rodeo - Parade  
Pony Express Run  
Dancing - Fun For All

ICE-R-HOT **PICNIC JUG 2.99**

Usual \$5.95 Value • 1-gallon capacity • Push-button spigot • Lightweight

**B.F. Goodrich B.F. Goodrich**

# BOB'S PLACE

Airport Road & Jay Street

(22 Years in Parkland)

GRanite 3395

**Complete Motor Overhaul 74.95**

We replace rings, piston pins, con-rod inserts, gaskets and oil. We re-face valves, reseat block, adjust main bearings, clean plugs, adjust carburetor, set timing and tune motor.

**BRAKE JOBS . . \$16.95** To \$17.95 Incl. Bonded Lining

Complete Relining, Adjusting and Road Testing

USE OUR CONVENIENT **BUDGET PLAN NO DOWN PAYMENT**

Easy monthly payments on all automotive repair and accessories over Fifty Dollars. Entire transaction handled here.

**FREE INSTALLATION ON AP LONGER LASTING MUFFLERS**

Designed For Today's High Compression Engines

POSITIVELY NO SALES TO DEALERS

# PRICES SLASHED PRICES SLASHED

YOU ALWAYS SAVE MORE WHEN YOU SHOP AT



FOODTOWN - BUILDERS OF YOUR COMMUNITY

KRAFT DELUXE  
**MARGARINE**

HIGHEST QUALITY

**4 Pounds \$1.00**

KRAFT ALL PURPOSE  $\phi$ .  
**SALAD OIL ..... 59c**

## Free Necchi-Elna Sewing Machine to be given away



Real Soap  
**59c**  
GIANT SIZE



Cuts Grease  
**3 12-Oz. Cans ... \$1.00**  
LARGE SIZE



Double Duty  
**59c**

**FREE**

**6 LUCKY COUPLES WILL WIN**

**DINNER AND DANCING AT THE TOP OF THE OCEAN**

**2 COUPLES TO BE AWARDED EACH WEEK**  
Need Not Be Present To Win

GET ENTRY BLANKS AT COLGATE DISPLAY

AJAX  
CLEANER

Can  
**11c**

F A B

Giant  
Size  
Large  
29c

**69**

**HILL'S BROS.  
COFFEE**

**2 LB. CAN 1.75**  
Reg. or Drip

**SEE**

The Exciting New Thomas Organ. The First  
Electric Organ Without A Luxury Price.

Only ..... **\$695.00**

**HEAR**

**ORGAN CONCERT - LIVE AT  
FOODTOWN**

Friday 3 P.M. Till 7 P.M. — Sat. 11 A.M. Till 4 P.M.  
Courtesy Balcom & Vaughan — Winthrop Hotel  
785 Broadway

**ZEE  
WHITE  
NAPKINS**  
80 COUNT

**2 PKGS. 19**

**HEINZ KETCHUP 19**

WITH THE REAL TOMATO FLAVOR

14-OZ. BOTTLE

**STRAWBERRY PRESERVES 35**

SUNNY JIM FROM DELICIOUS RIPENED BERRIES

20-Oz. JAR

**S.O.S. PADS 19**

BUY PLENTY AT THIS LOW PRICE

10 PAD  
BOX

**KLEENEX 23**

EXTRA STRENGTH - EXTRA SPECIAL

ASST.  
COLORS  
400 SIZE

BOX

**SILK TOILET TISSUE 19**

STOCK UP NOW BEFORE PRICES ADVANCE

3 ROLLS  
FOR

**B & M BAKED BEANS 99**

LARGE 28-OZ. CANS - OVEN BAKED

**GOLD MEDAL  
FLOUR**

**10-LB. BAG 95**

MCP PINK OR REGULAR  
**LEMONADE**

6-Oz.  
Can ..... **10**

**IGA  
MARGARINE**

**5 LBS. 1.00**

**VAN CAMPS  
PORK & BEANS**

**LARGE 2 1/2 SIZE CAN 19**

**RIB STEAK  
POUND**

**73c**

IGA TABLE RITE  
**FRYERS ..... lb. 45c**

JAMES HENRY  
**SLICED BACON ... lb. 63c**

HORMEL'S SKINLESS  
**WIENERS ..... lb. 45c**

WHOLE OR HALF SHANK  
**HAMS ..... lb. 53c**

FRESH  
**HALIBUT ..... lb. 49c**

**RIB ROAST  
POUND**

**69c**

**LARGE SOLID HEADS  
LETTUCE**

Pound ..... **7**

U. S. NO. 1 SHAFER WHITE  
**POTATOES**

10 Pounds ..... **39**

**VAN CAMPS  
TUNA**

**CHUNK STLYE 1/2 SIZE CANS 19**

# FOODTOWN

112TH AND PARK AVENUE

PARK WITH EASE - SHOP WITH PLEASURE

## WOODLAND . . . Local Grange In Silver Birthday

Approximately 100 members were present for the potluck dinner May 3, celebrating the 25th anniversary of Fruitland Grange, each guest receiving a Gay 90's paper hat.

The Auxiliary decorated the tables with May poles and May flowers and Mrs. George Fisher arranged a program which featured a maypole dance by the Juvenile Grangers in charge of their matron, Helen Greene.

Participating in the dance were Barie Greene, Walter Templin, Mary Beth Janowski, Marsha Hoffman, Teddy Mullins, Cathy Mullins, Christy Cordes, Janet Swalander and Susan VanEtten.

There was a skit by the McMillian Grange, this group having helped instigate the Fruitland Grange 25 years ago. A comic skit followed.

A presentation of the Silver Star to 25-year members was the highlight of the program. Charter members receiving Silver Stars were Mesdames Earnest Moyer, Caroline Meyer, Agnes Fors, Maude Geddes, Frank Berg and Olga N. Fisher; Messrs. Carl

Shanenberg, Harry Lee, L. J. Kessler and George Fisher. Others receiving 25-year Silver Stars were Mesdames Clara Shanenberg, Basse Cooper, Hazel Miller, Florence Potzner, Ethel Parks and Fred Cooper; Messrs. R. W. Geddes and John Mosolf.

**On Furlough**  
Pfc. Loren Padelford is home on a 30-day furlough; will report at Fort Dix May 17 and from there will go to Germany for 24 months. Loren graduated from Puyallup High in 1956.

A group very active in sponsoring the proposed high school physical education building are urging all voters to go to the polls for the May 14 election.

Precinct captains of the club are Naan Padelford, Flora Snider, Barbara Cordes and Ann Templin; their assistants, Myra Geddes, Beulah Hoffman, Evelyn Swensrud and Iris Challender.

**P-TA Meeting**  
Woodland P-TA will meet May 10 at 7:00 p. m. at the school. The following new officers will be installed: President, Armand LeBlanc; vice president, Mrs.

Jack Phillips; 2nd vice president, Harold Johnson; secretary, Mrs. LeRoy Swensrud; treasurer, Mrs. Ben Ruyle. Patrolman Frank Vasey will award certificates and pins to the Safety Patrol boys. The first two grades, Mrs. Ehenheim's and Mrs. Woodbury's rooms, will present the program. At the April 30 board meeting the date of the school picnic was set for May 25.

**Safety Patrol Picnic**  
Attending the Safety Patrol picnic at Point Defiance park May 11 will be 36 pupils from Woodland. Sponsored by the P-TA and supervised by the State Patrol, the event will feature free rides and all the hot dogs and milk the kids want.

**Bowling Luncheon**  
Woodland women attending the end-of-the-season bowling luncheon recently were Flora

Thursday, May 9, 1957  
The TIMES - JOURNAL

Page 11

Ruyle, Mae Elston, Margaret McMakin, Ruth Stole, Maude Swalander, Meg Harbor, Edna Westman, Florence Zepp and Loraine Vincent.

Woodland Neighborhood met with Mrs. Walter Burkette, a dessert luncheon being followed by games. Present were Mes-

dames Frank Wiggins, Oscar Swalander, Walter Waller, William Henn, William Westman, J. C. Mullins and Mrs. Waller's mother, Mrs. Rockney from Sultan. The June meeting will be with Mrs. Oscar Swalander.

Reporter — Mrs. J. C. Mullins, 5-3621 Puyallup.



• Cosmetics • Costume Jewelry  
• Candy • Greeting Cards • Etc.  
Many Beautiful Gifts To Choose From

**JACOBS PACIFIC DRUGS**  
PRESCRIPTION SERVICE

Open 7 Days A Week from 9:30 A.M. to 9:30 P.M.  
Walgreen Agency • Pay Light & Water Bills Here  
84th & Pacific Ave., HA 6445 Tacoma, Wash.

Decorated  
**MOTHER'S DAY CAKES**  
AT PLEASING PRICES  
**AUNT SUE'S BAKERY**  
209 SO. 84TH STREET HI lside 4072

HEADQUARTERS FOR  
**PROTO TOOLS**  
GRANT PISTON RINGS  
(Free Customer Parking)  
**LINCOLN AUTO PARTS**  
South 36th & G Streets HI lside 3151

**MOTHER'S DAY**  
Gifts THAT TELL MOTHER SHE'S A JEWEL  
**SMITH JEWELRY**  
8238 Pacific Avenue Hawthorne 2351

You're *SURE* when you shop **SAFEWAY**

Top Quality at low prices with a Money Back Guarantee!

**VAUGHAN'S VALUES**

4x8 1/4" V Groove	Each
Mahogany Panels	.....\$4.95
Hollow Core	Up From
Slab Doors	.....\$4.50
Corbin	Each
Door Latches	.....\$2.75
Corbin	Each
Door Locks	.....\$5.50
3 1/2 x 3 1/2	Pair
Door Hinges	.....57c

Call Us For All Your Building Needs

**Vaughan's**  
PACIFIC AVENUE LUMBER COMPANY  
84th & Pacific Avenue HI lside 9515

**SALAD DRESSING**  
Nalley's TANG ..... Qt. **39c**

**SEA TRADER CRAB MEAT**  
Delicious 6 1/2-Oz. In Salads ... Can **39c**

**HIGHWAY BRAND APPLE SAUCE**  
Buy Several 16-Oz. Cans At This Price . 2 For **25c**

<b>Fresh Butter</b>	"AA" Montrose Sweet Cream . . . . . 1-Lb. Print	<b>67c</b>
<b>Large Eggs</b>	Oak Glen Grade "A" . . . . . Doz.	<b>39c</b>
<b>Tuna Fish</b>	"Sea Trader" Chunk Style . . . . . 6-Oz. Cans	<b>5/\$1</b>
<b>Shortening</b>	"Royal Satin" For Best In Baking Results . . . . . 3-Lb. Can	<b>79c</b>
<b>Corned Beef</b>	"Real" Brand Stock Up 12-Oz. Cans	<b>3/\$1</b>
<b>Crackers</b>	"Busy Baker" (2-Lb. Box 45c) . . . . . 1-Lb. Box	<b>23c</b>

*hello* 

TWO-LETTER FIVE-NUMBER DIALING COMES TO TACOMA, PUYALLUP, SUMNER AND GRAHAM

**ICE CREAM SPECIALS**

SNOW STAR. Vanilla, Chocolate or Strawberry (Reg. 85c)  
**ICE CREAM** . . . . . 1/2-gal. **69c**

**ICE CREAM SCOOP** . . . each **59c**

**BOTH FOR** . . . . . **\$1.19**

**FRESH WHOLE FOWL**  
Serve Stewed with Dumplings  
**33c Lb.**

**FRESH OCEAN CRAB**  
First of the Season  
**25c Lb.**

**SMALL HAMS**

FEDERAL BRAND SHANK HALF  
10 - 16-Lb. Average Whole Hams  
Pound 53c . . . . . **49c**

**CENTER HAM SLICES** . . . lb. **89c**

**FRESH WHOLE FRYERS** .. lb. **39c**

BANNER BRAND  
**SLICED BACON** . . . . . lb. **53c**

DUBUQUE CANNED  
**PICNICS** . . . . . 4 3/4-lb. **\$2.98**

ORE-IDA FROZEN 10-Oz. Pkg. **10c**

**CUT CORN** . . . . . **10c**

BEL-AIR FROZEN 6-Oz. Cans **25c**

**LEMONADE** . . . 2 for **25c**

**FRESH WHOLE FOWL**  
Serve Stewed with Dumplings  
**33c Lb.**

**FRESH OCEAN CRAB**  
First of the Season  
**25c Lb.**

**LUNCHEON MEATS**  
Olive or Veal Loaf For Lunches or Outdoor Buffet . . . . . **59c**

  
Bill McLeod, your Telephone Manager

Between now and early Sunday morning, June 2, you are going to see a lot of the fuzzy-faced cartoon character we speak of as Paul Bunyan and his ever present ox. Paul is going to pound out messages about the newest way of dialing two-letter and five-numbers, for the telephones in the Puyallup, Sumner, Graham and Tacoma area.

Paul will sometimes look quizzically at the hum of the telephone dial. He will be holding up his two fingers in some pictures and five fingers in other pictures. He will be pointing out how to dial in still other pictures. He will be doing various telephone jobs during the course of these weeks. He will be in newspapers, on radio, TV, you will see him on billboards and on the buses in Tacoma.

  
Paul Bunyan

We think he is quite a character and we hope by his very appearance and rather comical looks that you will notice and remember your telephone numbers will be changing Sunday morning, June 2, and at that time, not before, you will start dialing the new modern two-letter and five-numbers for your party.

Bill McLeod

CRATE OF 12 CUPS . . . \$2.09

**Fr. Strawberries**. Cup **2/35c**

**Florida Oranges** . . . . . Lb. **9c**

**HEAD LETTUCE**  
LARGE SOLID HEADS . . . . . Each **2/19c**

YOU CAN WIN A 1957 OLDSMOBILE At SAFEWAY  
Get Details In Skylark Bread Section

<b>CURTSY RAISIN DANISH ROLLS</b> A Real Treat for Breakfast Pkg. . . . . <b>23c</b>	<b>CURTSY CUP CAKES</b> Chocolate, Orange or Macaroon Pkg. of 2 . . . . . <b>10c</b>
--	--

**SAFEWAY**  
PRICES EFFECTIVE THURSDAY THRU SATURDAY AT 82nd & PACIFIC

# Mother's Day Suggestions

ZEE WHITE  
NAPKINS  
80 Count  
**9c**



YUBAN  
**COFFEE** . . . . . 2-Lb. Tin **\$1.79**



CAMP FIRE  
**Marshmallows** 1-Lb. Pkg. **33c**  
FREE CRACKER JACK WITH EACH PACKAGE



HUNT'S  
**Fruit Cocktail** . . . . . 300 Tin **19c**



KRAFT  
**Salad Oil** . . . . . Quart **59c**



**Lumberjack SYRUP** . . . . . **29c**  
Makes Good Hot Cakes Better 24-Oz. Btl.



RIPE SLICING  
**TOMATOES**  
29c Lb.

Libby's Tall Tin **29c**  
**RIPE OLIVES** . . . . .  
Assorted Flavors  
**KOOL AID** . . . . . 6 For **25c**  
Nabisco GRAHAM Lb. **33c**  
**CRACKERS** . . . . .  
Sunshine 6 1/4 -Oz. Pkg. **19c**  
**CHEEZ-ITS** . . . . . **19c**  
Betty Crocker 40-Oz. Pkg. **39c**  
**BISQUICK** . . . . . **39c**

**RADISHES & GREEN ONIONS** . . . . . 3 Bunches **10c**  
New Valencia Juice 5-Lbs. **49c**  
**ORANGES** . . . . .  
Large & Full of Juice 2-Lbs. **25c**  
**LEMONS** . . . . .  
Canning 30-Lb. Box **\$2.49**  
**ASPARAGUS** . . . . .  
PLACE YOUR ORDER NOW!

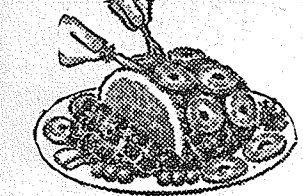

CARSTEN'S HYGRADE FIESTA  
OR ARMOUR'S STAR  
FULLY COOKED  
BONELESS **HAM** Whole or Part Lb. **89c**

Our Own  
**SAUSAGE**  
Pure Pork Pound **39c**

The Finest  
**GROUND BEEF**  
3-Pounds **89c**

**SHORT RIBS**  
Pound **10c**

**POT ROAST**  
Young and Tender Pound **33c**

**BACON** CARSTEN'S LEAN LAYER . . . . . 2 lbs. **85c**

Skinless Wieners . 3 lbs. **\$1.00** Pork Steaks . . . . . lb. **49c**

Rib or Sirloin  
**STEAK**  
Grain Fed Pound **55c**

Boneless Sirloin Tip  
**ROLLED ROAST** . lb. **59c**

Select - Center Cut  
**OVEN ROAST** . . . lb. **37c**

Loin Cut  
**PORK ROAST**  
Pound **49c**

YOUR ONLY HOME OWNED SUPER MARKET  
12208 Pacific Avenue

# Fletcher's

OPEN:  
7 Days A Week  
9 a.m. to 10 p.m.  
Prices Effective THURS., FRI. & SAT. THIS WEEK

No Sales To Dealers  
Right To Limit Reserved

"COURTESY" OUR MOTTO ALWAYS

## SPANAWAY . . . Auxiliary To Hold Dance 11th

The Spanaway Volunteer Firemen's Auxiliary will hold a dance Saturday, May 11, 9:00 to 2:00, in the Elk Plain Grange hall. A 5 hp. Mercury Wizard outboard motor will be awarded.

In charge of the event will be Mrs. Louis Symmons and her co-chairman, Mrs. Morgan Webb. Others assisting are Mrs. William Walin, publicity; Mrs. George Flannery and Mrs. George Stephenson, refreshments; Mrs. Don McLellan, tickets.

## new daughter, Vickie Lynnece, born April 18.

There is a sister, Connie Lynnet; grandparents are Mr. and Mrs. J. C. Funkhouser and Mr. and Mrs. R. H. Baker. Mrs. Funkhouser was honored at a pink and blue shower Friday evening, hostesses being Mrs. Bob Steidel and Mrs. Oliver Omat at the Steidel home. Guests included Mesdames Edward Flannery, Emerson Tarpenning, Harry White, Don McLellan, Ernie Senff, Merle Handy Jr., Beulah Ballard and Joe Santastevens and the Misses Wanda Joy McLellan and Judy Omat. A shower was also held at the J. C. Funkhouser home.

## Baby Clinic

The last Well Baby Clinic of the school term will be held May 13 in the kindergarten room

## You'll Save-Save

with the new  
**Frigidaire Automatic Washer**

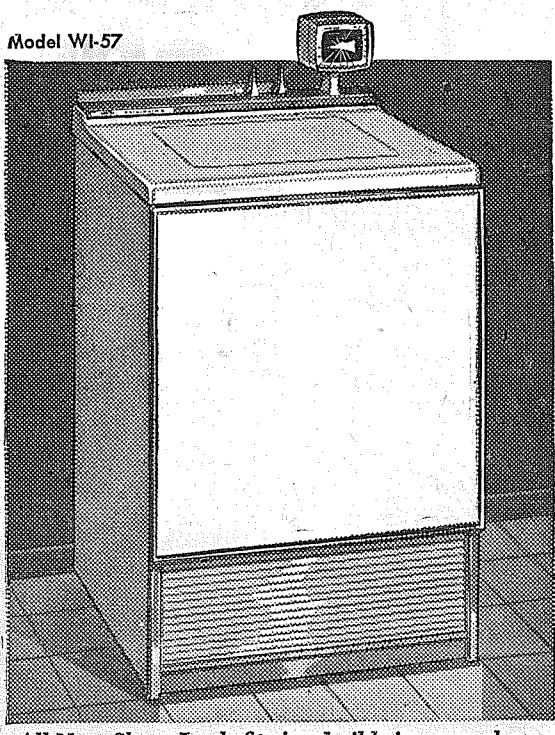

AS LITTLE AS **\$2.50** A WEEK  
after small down payment

- Saves up to 1800 gallons of hot water a year.
- The cleanest wash you've ever seen—without rubbing. So your clothes wear longer.
- The driest load that ever left a washer.
- Gets rid of lint, dirt and soap-scum, too, that filter traps miss.
- Washes everything that's washable—even delicate, man-made fabrics—automatically!
- Cuts detergent costs almost in half.
- A complete wash in as little as 12 minutes.
- Lifetime Porcelain inside and out.

Your Fuel Oil & Appliance Dealer  
**POCHEL DISTRIBUTING COMPANY**  
140th & Pacific Ave. GRanite 8624

with registration from 8:30 to 10:30 a. m. For further information, call Mrs. Ralph Alexander, GR 8808.

**Preschool**  
Spanaway Preschool will meet at 10:00 a. m. May 14 at the home of Mrs. Neil Dorfner, with luncheon served by the hostess after the business hour.

**Mother-Daughter**  
The Mother and Daughter Night at the Spanaway Preschool meeting May 15 at 8:00 p. m. at the school is an annual affair, always enjoyed by the group. Members unable to bring mothers may bring their school age daughters.

**Mother's Day**  
A special service at 11:00 a. m. Sunday at the Spanaway Methodist church will honor all mothers, the youngest and the oldest mothers present to receive gifts and flowers. The Rev. Snowden, church pastor, invites all to attend.

The Methodist Men's club invite all men of the community to bring their mothers, wives or daughters to breakfast at the church at 7:30 Sunday morning. There will be a guest speaker.

**Legion**  
American Legion Post 118 and the Auxiliary will meet in the Legion hall at Spanaway Friday evening, May 10.

**WCS Dinner**  
The Woman's Society of Christian Service of Spanaway Methodist church will hold a roast beef dinner at the church May 18, proceeds to go to the building fund for the youth activity room.

**Boy Scouts**  
Spanaway Boy Scout Troop 34 enjoyed much activity the past two weeks. On April 27 and 28 the troop took a hike and overnight camping trip to the Deschutes river area. A group of M. Y. F. boys from the Spanaway church held devotions with them that Sunday morning.

Last Friday night the boys brought home a red ribbon from the Scout Exposition for their wood working project. The boys finished the week by collecting paper to raise money for camping equipment.

**Pleasant Trip**  
Mrs. Charles C. Phipps has returned from a two months vacation. Sailing from San Francisco on the new steamship Lailani, she spent four weeks on Waikiki Beach, and one week touring the four other islands of the group, Maui, Kauai and "The Big Island" Hawaii.

On her return trip, she spent three days visiting Disney Land, Hollywood and Los Angeles, then three days in San Francisco.

**Grandmothers**  
The Spanaway Kan-Do Grandmothers club will meet in the fire hall May 16 at 12:00 noon. Hostesses are Mrs. Olive Williams and Mrs. Ruth Arends.

**Altar Society**  
Our Lady Queen of Heaven Altar Society will meet in the parish hall, 146th and A streets, Monday evening, May 13, at 8:00 o'clock. Hostesses will be Mesdames Arthur Hart, Ferdinand Kanton, Jack Kanton and John Karamon; Mrs. Joe Boyle will preside.

**EXPERT LAUNDRY and DRY CLEANING SERVICE**  
WE CALL FOR AND DELIVER  
**McKINLEY PARK CLEANERS**  
3608 McKinley HA 2652

## Hart's Lake Grange News

The Grange Annual Go-to-Church Sunday was observed by the Harts Lake Grangers, who in a body attended the well planned Easter program given by the McKenna Community church and Sunday school.

Some time ago the Harts Lake Grange wrote to the President and to our Congressman, Thor C. Tollefson, urging the Federal Government "to give up the idea of acquiring the site of the National Grange Headquarters, giving two reasons (1) building is being used for worthwhile purposes, (2) fear the price would not be enough so that the Grange can purchase another building in as good a location as the words "just compensation" intends in the Constitution of the United States. Reply from Congressman Tollefson in part says, "Our office has obtained considerable information on the subject from the Grange office here in Washington. As a consequence, we have expressed opposition to the Government's proposal. As we view it, the proposal is not justified."

Our Grange approved a resolution "Learn more about our form of government." There is need for a better understanding and a better valuation of our form of government. "A good place to begin is with officers, lawyers and social science teachers." The resolution asks that a law be enacted requiring every person elected to governmental office, all lawyers, and every social science teacher to pass an examination on the State Constitution before they cash their first pay check. The examination includes the questions and the Articles and Sections where to find the answers. Fifteen questions are suggested, thirteen of them referring to the state constitution and two to the Constitution of the United States.

A letter was written and sent to our representative in Congress, Thor C. Tollefson, urging him to work, from the Federal angle, for a Cascade Tunnel using parts of the Old Naches Trail Route to make a short route to the central part of the state and to the east and southeast.

Our next Grange meeting will be May 25 at which time the men are to serve lunch.

Our Grange visits, as a body, the DesChutes Grange Friday evening May 10. The program for the Lecture Hour will be furnished by our Grange.

Judith M. Thompson, Reporter

**OPEN FOR BUSINESS**  
**Drake's Shoe Repair**  
8425 PACIFIC

**General Sheet Metal Work**  
Special Attention to Special Equipment  
**RAU MFG. CO.**  
GRanite 7372

**FLETT DAIRY**  
FARM FRESH  
HOMOGENIZED AND PASTEURIZED MILK  
AND CREAM  
ICE CREAM  
Phone HA 3301

**Tic-Toc JEWELRY**  
10331 PACIFIC AVE.  
Repairing of Fine Watches  
Our Specialty  
GLEN A. CARMACK

**TRUCKS FOR RENT**  
MA 9039  
Save One Half  
We Furnish Everything  
**HARMON'S**  
Driv-ur-Self Co.  
HARMON'S SERVICE  
2112 Jefferson  
Jim Harmon, Mgr.

Perfect Gift Items

**HANDKERCHIEFS**  
29c to 98c

**LADIES SLIPS**  
\$2.29 to \$3.98

8 PIECE **BEVERAGE SETS**  
\$2.29

**ANCHORGLASS Serva Snack Set**  
\$1.98

**GOLD ETCHED BUD VASES**  
\$1.19 Pr.

**Mother's Day Cards**  
HALLMARK & RUST CRAFT

**NYLONS**  
Stretch Type 15 Denier Regular Hose 54 Gauge 15 Denier  
Pair . . . **\$1.19** Pair . . . **99c**

# SHOP-ETTE VARIETY

(Next Door to "Big Bear")  
Open Daily 10:00 A.M. to 9:00 P.M. — CLOSED SUNDAYS