

# The TIMES JOURNAL

THURSDAY, JANUARY 7, 1960 • VOL. 15, NO. 18 • PUBLISHED AT PARKLAND, WASH. LE 7-0223

Tacoma, Wash.  
Permit No. 92  
Sec. 34.66 P.L. & R.  
U.S. Postage Paid  
Parkland Branch

Rural Route  
Occupant or Boxholder  
Postmaster: If unable  
to deliver, return post-  
age is guaranteed on  
addressed papers.

**Parkland P-TA Board**  
Executive officers and other  
board members of Parkland P-TA  
will meet Wednesday, Jan. 13, at  
8 p.m. in the home of Mrs. Clifford  
Hartman.

Co-hostesses helping Mrs. Hart-  
man serve will be Mrs. Ben Smith  
and Mrs. Allen Hampton.

## "Town Meeting" For Harvard P-TA

Harvard P-TA will meet Tues-  
day, Jan. 12, at 8 p.m. in the  
school. Following the "Town Meet-  
ing" theme, there will be a discus-  
sion of various problems pertaining  
to the school.

Speakers will include Ed Nelson,  
Franklin Pierce school district  
superintendent; C. Richardson, as-  
sistant administrator; Matt Man-  
ley, school board chairman; An-  
drew Christianson Jr., school board  
member, and Mrs. Kenneth Lam-  
pitt, acting mayor for "Town  
Meeting."

Refreshments will be served by  
the 4th grade mothers.  
A large turn-out is anticipated  
because of this special opportunity  
to get this group together.

## Year's Mystery Traffic Accident

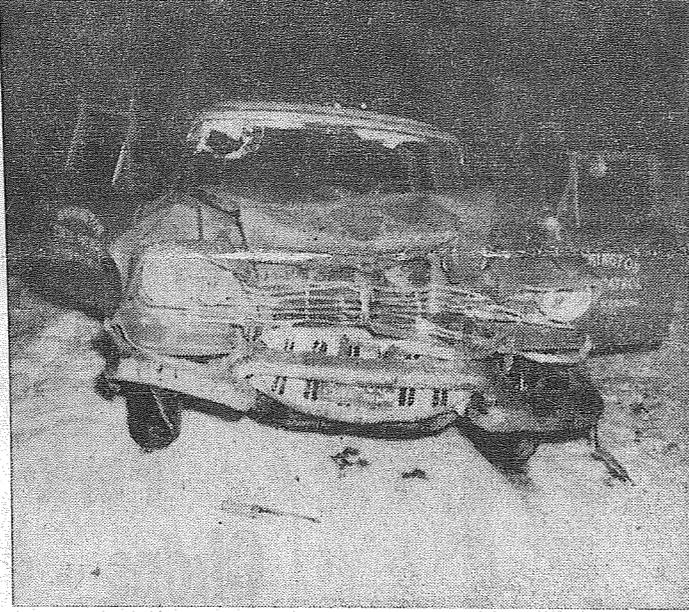
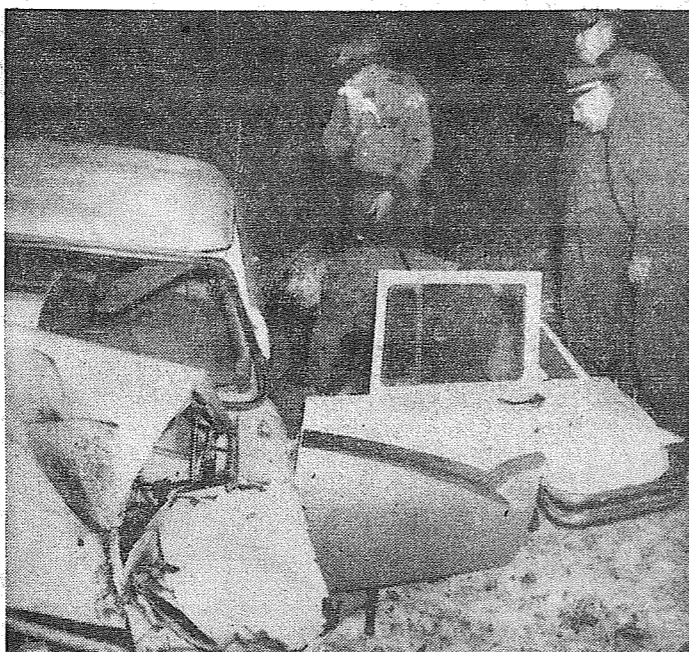

**WHO CAN KNOW?**—Still in doubt is the real cause of the accident  
pictured above. True, Barbara J. Casada, 25, of 10212 So. Alaska  
St., left two suicide notes in the glove compartment of her car, but  
they were not dated and there is little reason to believe that she  
intended to die as she did, taking her small son Douglas with her. As  
it happened Saturday night on the Mountain Highway at Loveland,  
her car crashed head on into the automobile of Carl R. Schriver,  
18, of Spanaway, the young man having been stopped by State Patrol  
Officer Gil Paulsen for a traffic violation. Paulsen had taken  
Schriver into his patrol car, parked behind, where both sat while  
the officer made out the papers, a fact that saved their lives. Strik-  
ing with a terrific force, the Casada car collapsed the Schriver  
vehicle like an accordion; in turn, this car caved in the front end  
of the patrol car and hurled it back approximately 50 feet. Both  
Mrs. Casada and her son were apparently killed instantly. Pictured  
above: top photo, Patrolman and ambulance attendants removing  
Mrs. Casada's body from her smashed car, middle; telescoped  
Schriver car; lower, State Patrol car after crash. Officer Paulsen  
and Schriver were knocked out by the impact and both were taken  
to the hospital; Paulsen was released to recover at home but the  
younger man has remained in the hospital suffering from shock,  
facial lacerations from the smashed windshield and other injuries.  
Washington State Patrol Sergeant Riley Bryant headed the investiga-  
tion.—(McKewen Studio Photos)

## Another Freak Accident

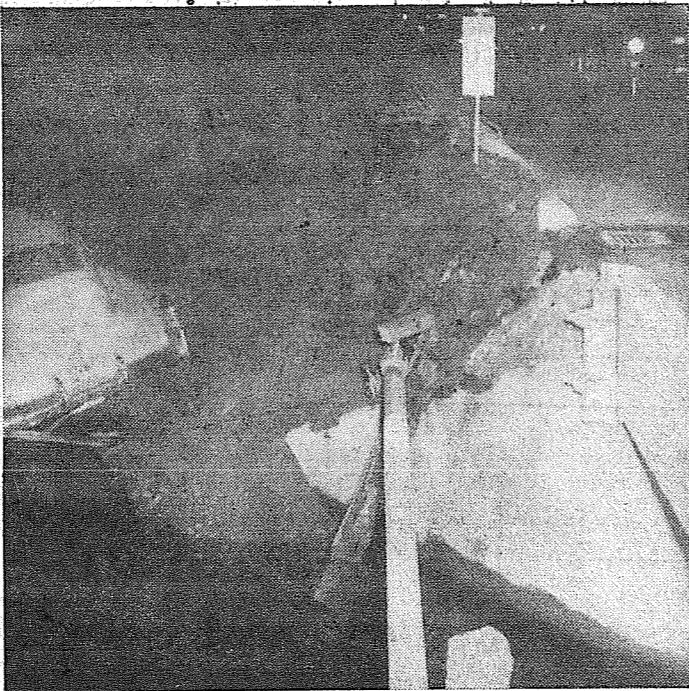

**RIGHT SIDE UP**—Nobody hurt much and relatively little damage  
resulted from a peculiar accident Saturday evening, Jan. 2, at Bridge-  
port and Manitou-Custer roads. Finding herself with her right  
wheels running on the outside of the curbing, Mrs. Gladys E. Whit-  
more, 65, attempted to cross back over the 6-inch curb; her '48  
Cadillac leaped the curb and plunged across the highway to crash in-  
to the 1958 Ford driven by Richard W. Hopkins, proceeding in the  
opposite direction. Mrs. Whitmore's car then crashed through the  
guard rail, breaking the natural gas line (lower center) and rolled  
down the embankment into Flett creek. Mr. and Mrs. Hopkins suf-  
fered slight injuries; damage to the two cars did not exceed \$500.  
Washington State Patrol Officer Bob Bair investigated the accident.  
Had there been a spark to ignite the released natural gas, the con-  
sequences would have been serious.—(McKewen Studio Photo)

## Installation For 4 Groups At Elbe

Joint installation of the Alder  
Odd Fellows No. 256; Nisqually  
Rebekahs, No. 233, Mt. Theta Rho  
No. 37 and Elbe Jr. Odd Fellows  
No. 34 will be held at 8:00 P.M.  
Saturday, Jan. 9, in the Columbia  
Crest school by the Past Noble  
Grands Association of Pierce Coun-  
ty and the South Tacoma Odd  
Fellows.

Officers for the Rebekahs, are:  
Noble Grand, Guyida White; Vice  
Grand, Dorothy Ray; recording  
secretary, Carole Reynolds; finan-  
cial secretary, Leora Stewart;  
treasurer, Audrey Pickett; con-  
ductor, Lorraine Zentner; warden,  
Janice Stewart; color bearer, Vir-  
ginia White; chaplain, Fran  
Karan; musician, Arline Stewart;  
inside guardian, Margaret Ander-  
son; outside guardian, Olive Bat-  
tle; right supporter to Noble  
Grand, Opal H. Rea; left support-  
er to Noble Grand, Pat Hamilton;  
right supporter to Vice Grand,  
Lorna Lane; left supporter to Vice  
Grand, Emma Peterson.

Odd Fellows — Noble Grand,  
John Besch; Vice Grand, Ray  
Sellan; secretary, William Ste-  
wart; treasurer, Don Stewart.

Jr. Odd Fellows — Chief Ruler,  
Randy Stewart; deputy ruler, Don  
Fitzer; recorder, Denny Clev-  
enger; treasurer, Laurence Foster.

Mt. Theta Rho—President, Eva  
Nordstrom; vice president, Kath-  
leen Rabier; secretary, Elaine  
Sarver; treasurer, Mildred Aus;  
chaplain, Sharon Nordstrom; con-  
ductor, Joella Oldfield; warden,  
Sheila Hart; guardian, Mary Lou  
Cecantini; right supporter to president,  
Virginia White; right support-  
er to vice president, Margie  
Sarver; Jr. past president, Margie  
Sarver.

## Army Couple's Child Wins Parkland Area Baby Derby



**IT'S A GIRL!**—Cynthia Kay Christensen, first born child of Pfc and Mrs. Darryl Christensen of 13811  
South C St., is the winner of the 1960 Parkland Area Baby Derby. The little girl arrived at 1:55 p.m.  
New Year's Day at Madigan General hospital, where the above photo of mother and child was  
taken. Mrs. Christensen, a native of North Dakota, has lived in the Tacoma area since early child-  
hood, her parents being Mr. and Mrs. Alex Konrad of Tacoma. Pfc Christensen is from Greenwood,  
Indiana, and is presently stationed at Fort Lewis. He will complete his military service Jan. 31 and  
future plans of the little family are indefinite. (McKewen Studio Photo)

## TODAY'S LIFE . . .

One thing you can still get for  
a dime is a wrong number.

**AFTER INVENTORY SALE**  
**WOMEN'S FLATS & HEELS**  
Reg. to \$6.00  
**\$2.99**

**BOYS & GIRLS OXFORDS**  
**AND STRAPS**  
8 1/2 to 3 — Reg. \$5.95  
**\$2.99**

**MENS AND BOYS OXFORDS**  
Reg. to \$18.00  
**\$4.99 & \$5.95**

**MENS AND BOYS**  
**RIPPLE SOLE**  
**WATERPROOF OXFORDS**  
Never Need Shining  
4 to 8 1/2 Only  
**\$2.99**

**Boys and Girls**  
**RUBBER BOOTS**  
8 to 4  
**\$3.99**

**MENS PACS**  
Size 9 Only  
**\$4.95**

**Leather Top — Rubber Bottoms**  
**REBUILT ARMY BOOTS**  
**\$3.99**

**WOMENS KEDDETTES**  
**CAMPUS SOX**  
Black Knee Length  
Rubber Sole—Cushion Insole  
Reg. 7.00  
**\$1.99**

**Womens Fur Lined**  
**SNO-BOOTS**  
**\$8.95**

**FUR TRIMMED SLIPPERS**  
**\$2.99**

**HOURS 9 A.M. TO 6 P.M.**  
**FRIDAY TIL 9 P.M.**

**PAUL'S SHOES**  
Spanaway  
161st & Pacific Ave.  
LEnox 7-0552  
See Additional Adv. on Page 3

## Christensen P-TA

Andrew Christensen P-TA execu-  
tive board will meet Jan. 13 at  
the home of Mrs. Edwin Freiter,  
1622 South 106th.

The regular P-TA meeting will  
be held in the school multi-purpose  
room Jan. 20 at 8 p.m., the speak-  
er to be John T. McCutcheon,  
county prosecuting attorney, his  
topic to be "Salacious Literature."  
Hostesses will be the 4th grade  
mothers.

## The Country Parson



"I remember when we used  
to judge a man by his hon-  
esty and ambition instead of  
an aptitude test."

**DRYER'S FUNERAL**  
**PLAN CUTS COSTS**

**Dryer MORTUARY**  
SPANAWAY AND PACIFIC  
PARKLAND

## INCOME TAX SERVICE

Headquarters at the  
offices of  
**JOHN L. CROSSEN**  
BUSINESS CONSULTANT  
8410 Pacific Avenue  
GR 2-8002

Mrs. Avyce Blanchfield

Dear Clients & Friends,  
**HAPPY NEW YEAR!** With the new year, Americans must  
think of income tax filings, and since I have handled your tax  
business in the past, I felt that you would wish to have this tax  
service again available to you.

The new location for this tax service will be at 8410 Pacific  
Ave., Tacoma, Wash. (Telephone GR 2-8002), where Mr. JOHN  
L. CROSSEN, whom I have known for many years and whom I  
know to be a very competent, conscientious, and helpful Tax  
Consultant, will be available to give you the courteous and confi-  
dential help you need in the preparation of your tax returns.

I have made available, in the interest of my clients and  
friends, all my files for previous years to Mr. Crossen, so that he  
can give you the best possible service.

This move has been made necessary because my physician  
has forbidden me to engage in the long hours and to undergo the  
strain of the Tax Season.

However, I am confident that you will find that I have  
selected, in Mr. Crossen, the most reliable and competent Tax  
Consultant in the area, to carry on my business.

I wish to thank you for the confidence you have shown me  
in the past.

Yours Sincerely,  
Avyce Blanchfield

## HILL TOP CONCRETE CO.

**LOOK FOR THE BIG "H"**  
**THE SIGN OF SERVICE**

**WINTER IS HERE!!**  
**WEATHER—NO PROBLEM**  
**WINTERIZED**  
**CONCRETE**

**HOT WATER MIX**  
**SATURDAY DELIVERIES 8 a.m. to 12 Noon\***  
\* (Due to Overtime Costs on Saturday  
There is a Slight Increase on Charges)

**OUR BIG YELLOW TRUCKS**  
**MEAN**

- Up To 6 Cubic Yards Per Load!
- 20 Ft. of Hydraulically Operated Chute.

**WASHED SAND & GRAVEL** **CRUSHED ROCK**  
**DRAIN GRAVEL** **PIT RUN**

**PHONE TH. 5-9525**  
2223 23rd Ave. S.E. Puyallup

## SPANAWAY HARDWARE

**ELECTRICAL AND**  
**PLUMBING SUPPLIES**  
SAND, GRAVEL & CEMENT  
PLASTIC PIPE

170th & Pacific  
LE 7-8378  
Open Sundays 8:30-1:30

## "Home's Best"

With

**TEXACO FUEL CHIEF**  
HEATING OIL

**BLAKESLEE**  
**OIL**  
**SERVICE**

**Open 7 Days A Week** Sundays 8 a.m. to 4 p.m.  
**HUNTING & FISHING LICENSES, SPORTING GOODS, PAINT**  
**SOUTH END PLUMBING AND HARDWARE**  
185th & Pacific Avenue Phone LE 7-4100

**TRUST US**  
**WITH ALL YOUR**  
**DRY CLEANING!**

So Shapely!

Your Clothes  
are  
Our Problem

**PARKLAND**  
**CLEANERS** Call

11004 Pacific Avenue  
North of the Bank Corner **LE 7-3221**

## CANYON READY-MIX CONCRETE

**Governing the Southeast Tacoma Area**  
**IF YOU NEED OUR HELP CALL ON US**

Form Construction, Elevations and Advice

6-Yd. Mix Trucks to Serve You

Washed Sand & Gravel — Bank Run  
**WE HAUL OR U-HAUL**

We Furnish Wheelbarrows, Etc. On Call  
Free of Charge

**ALL DAY SATURDAY DELIVERY**  
72ND AND CANYON RD. LE 7-3943

## RADIANT AIRE ELECTRIC BASEBOARD HEAT

Call LE 1-2611 for an Expert's Estimate On Electric  
Heat Or Wiring Job

**EVERGREEN ELECTRIC CONST. CO.**  
13021 Pacific Ave. (Home & Commercial) LE 1-2611

## EASY WAY CUTS FUEL BILLS UP TO 40%!

**BUY ZONOLITE® INSULATION**  
**WITH WHAT YOU SAVE**

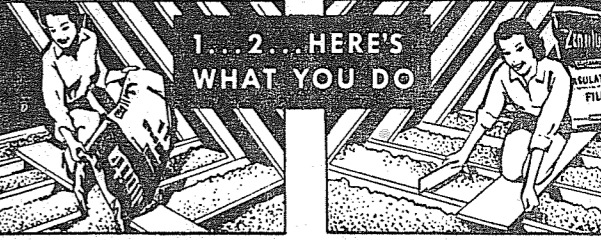

**POUR IT!** Zonolite insu-  
lation "pours like popcorn."  
Seals every heat leak. Fills  
around pipes, wiring. No cutting,  
fitting, stapling.

**LEVEL IT!** We give you  
free leveling tool. Now your  
house is insulated permanently  
for winter warmth, big fuel sav-  
ings.

## INSULATE YOUR ATTIC NOW WITH ZONOLITE

Why put up with cold winter blasts,  
a chilly home, when you can insulate  
your attic with Zonolite. Do-it-your-  
self and save up to \$150.00 installa-  
tion costs. Enjoy cozy-warmth, cut  
fuel bills up to 40%. You quickly  
pay for your insulation out of fuel  
savings. Zonolite is 100% fireproof,  
rot-proof, rodent-proof. Guaranteed  
to last the life of the building. Come  
in today!



GET FREE ESTIMATE HERE:

## BROOKDALE LUMBER

COMPANY  
136th & Pacific LE 7-8669

# SEE... YOURSELF ON

# TV

THIS WEEKEND - JANUARY 8th AND 9th  
AT SUMMIT TRADING COMPANY



"FRISKIE"  
DOG FOOD  
OR  
CAT FOOD  
TALL TINS 8 For **95c**  
GAMES!

NEST FRESH  
**EGGS**  
Large AA White DOZ. **48c**

SHORTENING 3-Lb. Tin **63c**  
**Spry**

HEINZ 14 oz. Bottle  
**Ketchup 19c**

FOLGERS  
**COFFEE**

HI-C  
**ORANGEADE**

LB. **59c**

46 oz. Tin **25c**

PRIZES  
"CARNATION"  
EVAPORATED TALL TINS  
**MILK 79c**  
6 For  
FUN!

KRAFT  
**Mayonnaise** Quart **49c**

GERBER'S STRAINED  
**Baby Food** 10/79c

LIBBY'S - 46-Oz. Tin  
**Tomato Juice** 25c

CAMPBELL'S  
**Tomato Soup** 10c

SUNNY JIM  
**Straw. Pres.** 20-Oz. Jar **39c**

**FREE COFFEE**  
SERVED ALL DAY FRIDAY & SATURDAY

MD - 4-Roll Pack  
**TOILET TISSUE 37c**

400 Count Pkg.  
**KLEENEX 2/49c**

ARIZONA  
**GRAPEFRUIT**  
8-Lb. Bag **43c**

CELLO  
**CARROTS 2 Pkgs. For 13c**

GOLDEN RIPE  
**BANANAS 2 Lbs. 27c**

"SUNNEE"  
Butter Steaks 6 1/4 Oz. **43c**  
OR  
Cube Steaks 7 1/2 Oz. **43c**  
SURPRISES!

Pork  
Chops lb. **49c**  
Center Cuts lb. **59c**

Our Own Fresh Smoked  
SLICED  
**BACON**  
2-Lb. Pkg. **98c**

FRESH SMOKED  
**PICNICS**  
4 TO 6-LB. AVG.  
Lb. . . . **33c**

FRESH GROUND  
Gr. Beef lb. **39c**

FRESH SMOKED  
Jowls or  
Bacon Ends lb. **19c**

CENTENNIAL  
**PANCAKE MIX** 4-Lb. Pkg. **49c**

**FLOUR** 10-Lb. Sack **89c**

COUNTY FAIR  
**ICE CREAM** 1/2 GAL. **73c**

IVARS  
**CLAM CHOWDER** Tall Tin **27c**

JOLLY TIME White or Yellow  
**POPCORN** 2 lb. Pkg. **29c**

STORE HOURS  
9 a.m. 'Til 9 p.m. Daily Except Sunday

**SUMMIT**  
TRADING COMPANY

10409 Canyon Road, Tacoma LE 7-5848  
No Sales To Dealers  
We Reserve The Right To Limit Quantities

JOIN THE CROWD

**Summit . . .  
Summit Girl Wins  
Talent Contest**

Sandra Moore, daughter of MSgt. and Mrs. Cortez Moore, is announced as the prize winner in the 8-12 group for the Stars and Stripes sponsored 1959 Santa Color-

**INTERURBAN  
AUTO FREIGHT  
INC.**

3 Trips Daily  
To Parkland, Spanaway  
Summit, Midland  
GENERAL FREIGHT  
MA 7-4121

**McAULEY'S SUMMIT DRUG**

WE HAVE EVERYTHING

MUSICAL CIGARETTE LIGHTERS Plays Reg. \$4.50  
"Home On The Range" Etc. A unique gift .....5.50 NOW

EVENING IN PARIS Cologne Reg. \$1.75 .....NOW \$1.49

EVENING IN PARIS Stick Deodorant Reg. \$1.50 NOW 2/\$1.00

KINGS MEN, SEAFORTH, GILLETTE & MENNENS Shaving Sets **10% OFF PLUS TAX**

Prev DEODORANT MAGIC TISSUES Was 69c ..... Now 49c

RUBBER GLOVES — Playtex - DuBarry "A GLOVE FOR EVERY NEED" ..... 59c TO \$1.39

COMPLETE LINE OF JEWELRY  
FOR TOTS - TEENS - ADULTS

CLOCKS — WATCHES — CAMERAS

AIRPORT & CANYON 9 TO 9 WEEK DAYS LE 7-0668

ing contest. Her prize was a bicycle. Her winning entry included five small oil paintings and the judges stated that her work was exceptional.

The contest covered a very large area and included Greece, Libya, Morocco, Germany, Spain, Italy, France and England and was open to children of military personnel.

Sandra, who is 12, lived at 10507 East Burnett road until her father was sent to Hanau, Germany, for a tour of duty. While the Moores are away, their home is being cared for by relatives and they hope to return to it in the summer of 1961.

Friends wishing to contact the Moores by writing MSgt. C. Moore, KA 19152005, 503rd Aviation Co., APO 165, New York, N.Y.

**SCHOOL OF MISSIONS**  
The Summit Methodist church began a school of missions on Sunday, with "African Safari" the theme. It will continue each Sun-

day in January, starting at 5 p.m. A potluck supper will be served at 6, followed by an interesting evening program that will end at 8 o'clock.

**MEN'S FELLOWSHIP**  
The Men's Fellowship of Summit church will meet Jan. 10 at 8 a.m. The Rev. Pliny W. Jenkins, chaplain at Fort Lewis, will speak.

**VISITORS**  
Mr. and Mrs. S. K. Lund of Denver spent the Christmas holidays with their son, William K. Lund, and family.  
Mr. and Mrs. William Scott and daughter spent the Christmas holidays with his parents, Mr. and Mrs. Scott of Chehalis.

**CORRESPONDENT NEEDED**  
**EDITOR'S NOTE** — Since our very capable news-gatherer, Mrs. C. R. McMillan, has found it impossible to continue the chore, the Times Journal is without news coverage in the Summit area. The items above were contributed by Mrs. William Lund, who also can't fill the position permanently. Anyone interested in taking this community service job, which pays only nominal remuneration, is asked to call the Times Journal, LE 7-0223, and ask for Mrs. Honeywell.

**Letter to the  
Publisher**

Dear Publisher of Times Journal: The Beckets, Blocks, Bows and Buckleys are recipients of your paper because of living in the trade area and all being Jehovah's Witnesses, we wish to express our appreciation of the little note concerning their New York baptism occasion you had printed in your issue of Dec. 24, 1959. We all live in or near Eatonville. We also enjoy the column "A-Wondering and A-Wandering."

Gratefully  
Mrs. C. S. Buckley  
Box 432, Eatonville, Wash-  
ington.

**THE GOVERNMENT  
GIVETH —**

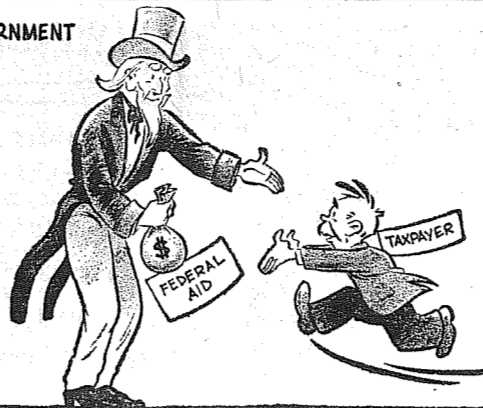

**—AND THE  
GOVERNMENT  
TAKETH AWAY!**



And The Taxpayer Payeth!

**a-Wondering . . .  
and a-Wandering . . .  
With JACK BROWN**

It's an undeniable fact that unions are fast losing public sympathy. I think the reason for this is apparent. Some of the nation's most destructive strikes have been not so much over wages as they have been over fringe benefits and work rules which tend to give the unions more control over management and operating policies of an industry.

Public sympathy used to be with the unions when they were seeking legitimate benefits for their members instead of more and more for less and less, as in the case of railroading.

Union officials seemingly fail to realize the danger to their position contained in this downward trend of sympathy.

As union sympathy wanes, the position of management to reject unjust claims for benefits is strengthened.

This entire matter was brought forcibly to my attention recently when I happened to thumb through a local labor paper for the first time in many months. This particular paper has always devoted space to publicize firms that its management feels do not deserve the patronage of staunch union members. I remember when the list in this particular publication used to take up approximately ten column inches of space. After my first glance at the issue in question I realized that there has been a change going on that I had been unaware of. Instead of the 8 to 10 column inches of "Don't patronize" space that I remembered there was so much of it that I was immediately motivated to grab a ruler and find out exactly what the change amounted to. That issue contained 72 1/2 column inches of the matter. This amounted to just 7 column inches less than a full page. In other words, there is now nearly 8 times more space in this publication devoted to the listing of "unfair" firms than I can ever remember seeing before.

If this isn't hand writing on the wall then I've never seen any.

A brilliant dinner conversationalist is one who, though on a diet, can utter sparkling words while nibbling a stalk of celery.

Someday I think with luck I might reach the point in life where I'll become a newspaperman in the true sense of the word. That is if I can just learn to keep my eyes open. Take the other day for instance, when the Great Northern train was swept into Puget Sound by a slide. Where was I? Just 1,000 feet straight up and not paying any attention to anything except talking to my wife and laughing at our kids in the back seat. If I'd been more alert and kept an eye downward I would have seen this accident happen before my very eyes and been able to drop down and get on the spot aerial photos that would have put the Times Journal out front, but not me. I've got to be one of those guys that goofs along looking everywhere except in the right direction. Oh well! That's the way the ball bounces, I guess.

Public opinion polls increasingly suggest that the 1960 presidential campaign is going to be about as far from an open and shut affair as any in recent years. The pattern is a complex one, and it seems likely to become even more so in the months ahead.

Try Our  
**French Fried  
Louisiana Prawns**  
Tartar Sauce  
It's Delicious!

**NETTIE'S CAFE**  
VISIT OUR DAFFODIL ROOM  
TH 5-1156 116 SO. MERIDIAN ST. PUYALLUP

**VAUGHAN'S VALUES  
FOR '60**

Per 100 Ft.  
1x6 No. 3 & Btr. KD Hemlock Panel ..... 13.50  
1x8 No. 2 & Btr. KD Hemlock Panel ..... 15.00  
1x8 No. 3 KD Pine Panel ..... 12.50  
All Above Heavy to 16 Foot

3/4x12 No. 3 & Btr. Rough Bevel Siding .750  
3/4x8 C Cedar Bevel Siding ..... 9.00

ASK ABOUT OUR MONTHLY PAY PLAN

**VAUGHAN'S PACIFIC LUMBER**  
84th & Pacific Avenue GR 4-9515

The highest  
commercial bank  
interest rate  
permitted by law!

Savings deposited by  
January 8th **Earn 3%**  
bank interest

from January 1st!

No other commercial bank can pay more interest on your savings because National Bank of Washington pays the highest rate permitted by Federal law!

Now's the perfect time to transfer your savings to NBW, where you'll enjoy these advantages:

**Bank Safety:**  
Each account is insured up to \$10,000 by the Federal Deposit Insurance Corporation, and backed by the resources of a \$195,000,000 bank.

**Availability of Funds:**  
Your money is always available instantly . . . without question or delay.

**Automatic Savings:**  
With a checking account at National Bank of Washington, you can save automatically by having the bank transfer the amount you designate from your checking to your savings account each month.

**Bank Standing:**  
An established savings account builds your bank standing . . . an important factor when you wish to borrow.

**Complete Banking Service  
Under One Roof:**  
You'll find every banking service at National Bank of Washington.

If you act now, your money will earn full interest from the first of the year. We'll be glad to help you with the details of transferring your account — with no cost or inconvenience. Now's the time to make the change you've been thinking about . . . to NBW.

The Bank of Personal Service  
Where Our Interest Is Your!

PARKLAND BRANCH



25 HELPFUL OFFICES

MEMBER FEDERAL DEPOSIT INSURANCE CORPORATION  
MEMBER FEDERAL RESERVE SYSTEM

**January Lamboree**  
OF SUPER FOOD VALUES!

**DUCHESS 303 Tin**  
Green BEANS, PEAS or CORN Cream or Whole Kernel Mix 'Em or Match 'Em ..... 8 For **\$1.00**

**CLEARFIELD**  
**MARGARINE 6 lbs. for \$1.00**

**NALLEY'S FAMOUS Qt. Jar**  
**MAYONNAISE 59c**

**General Mills CEREAL Mix 'Em or Match 'Em \$1.00**  
Cheerios, Wheaties, Hi-Pro, Kix, Trix Carmal, Cocoa Puffs, Frosty-O's and Sugar Jets ..... 4 For

**ABC SALTINE**  
**CRACKERS 2 lb. Box 47c**

**NUBORA "IT" Reg. 75c Tin**  
**Liquid Detergent 59c**

**SWANS DOWN**  
**CAKE FLOUR 2 lb. Pkg. 33c**

**BETTY CROCKER'S —**  
**BISQUICK 40 oz. Pkg. 45c**

**ABC 1 Lb. Cello Bag**  
**Oyster Crackers 29c**

**SWIFT'S JEWEL SHORTENING 3-Lb. Tin 59c** | **PUSS-N-BOOTS CAT FOOD No. 1 Tin 8 For \$1.00**

**Pres-To-Logs 3 Doz. for \$3.23**  
The clean sure heat

**FRESH PRODUCE**  
**Indian River Pink or White GRAPEFRUIT 6 For 49c**

**Sunkist Juice ORANGES lb. 10c**

**Cello Pkg. CARROTS Each 7c**

**New California Solid Head CABBAGE lb. 7c**

**"AA" Large EGGS doz. 48c**  
Fresh Daily From One Local Farm

**CHOICE MEATS YANKEE**  
**Sliced Old Fashioned BACON lb. 29c**

**STICK BOLOGNA or LIVER SAUSAGE lb. 39c**

**Tender Young Beef ROUND STEAK lb. 69c**

**RIB STEAK lb. 59c**  
Juicy Tender

**McDANIELS**  
The Home of The Low Price

**AIRPORT & CANYON ROAD**  
Store Hours: 9:00 'Til 9:00 — Sundays 9:00 'Til 7:00

Prices Effective Thursday Friday Saturday

### Midland Improvement Club Due On Wednesday

The Midland Improvement Club will meet in their hall, Wednesday, January 13, at 8:00 p.m. There will be a discussion on "The Proposed Incorporation of Park-

land and How It Will Affect Midland." This would be a good time to start the New Year out right and join your community improvement club (dues are just 50 cents a year) and attend these monthly meetings on the second Wednesday and have a part in the planning and discussions of your community projects.  
Officers elected for the coming

year are: President, Floyd Ayers; vice-president, John Pyette; secretary, Mrs. C. W. Skog; treasurer, Les Roley; trustees, Carl Reincke, Ed Ganey and Al Bombardier; sunshine, Mrs. Carl Reincke; hostesses, Mesdames Les Roley, Floyd Ayers and John Pyette.  
**Christmas Party**  
A Christmas party for the Triple-F club of 4-H boys was held at the Finklein home. Recently elected officers were Dale Peterson, president; James Kennedy,

vice-president; Terry Finklein, secretary and Duane Fox, treasurer. New members from the club of Mrs. Willis Dodge were welcomed—Benny Erickson, Tom Beleigh, Robert Tshabold, Gary Gadow and Arthur Sortland and two brand new recruits, Jay Robinson and Mark McNabb. County Extension Agent Claude Doran will be guest at their January 8 meeting at the Cox home.  
**Busy Fingers**  
The Busy Fingers 4-H club organized for five years chose for president, Leanne Olsen; vice-president, Susan Fordice; secretary, Judy Thompson, and treasurer, Pat McCarthy. Mrs. Richard Hamblin entertained the group for their Christmas party and others present beside the officers were Mrs. Walter Olsen, Mrs. James McCarthy and Peggy, Mrs. Robert Fordice, Mrs. A. B. Thompson, Leader, Mrs. M. O. Hammar and Linda and Kathy and Marleen Hamblin.  
**Busy Hands**  
Youngest group of these three Midland 4-H Clubs led by Mrs. M. O. Hammar is the Busy Hands 4-H club. Their new officers include: Sandra Hall, president; Teresa Yehle, vice-president; Lorie McDowell, secretary, and Sherilee Milleson, treasurer. Mrs. John Whitt was hostess for their Christmas party. Beside those already mentioned attending were Mrs. John Hall, Mrs. Bruce Wyrick, Mrs. Marvin Creamer and Karen, Joan Whitt, Mrs. H. G. McDowell, Mrs. Hammar and Linda, and new members, Bonnie Wyrick, Kathy McNabb, Genevieve Knudston and Linda Heath.  
**Altar Society**  
The Altar Society of the St. John of the Woods Parish will meet in the parish hall Thursday noon, January 7, with members of Our Lady of Perpetual Help Circle hostesses for the luncheon. New officers will be installed during the business session.  
**Cloverbuds**  
The beautifully decorated home of the Floyd Ayers was the setting for the joint Midland 4-H Cloverbuds and the Midland 4-H Cloverettes Christmas party Wednesday evening, December 30. The girls played charades and exchanged gifts. Refreshments were served afterwards. At a short meeting preceding the party the Cloverbuds elected new officers for the coming year as follows: President, Janet Bombardier; vice-president, Donna Ayers; secretary, Jane Lawler; treasurer, Nadine Olsen, and telephone chairman, Kathie Jones.  
**Cloverettes**  
Members of the Cloverettes present were Julia Johnson, JoAnn Ayers, Nancy Bombardier, Patty Winterton, Anita McElroy and Marcella Lawler. Guests were Mrs. Albert Bombardier and Mrs. Walter Corrigan, leader and assistant leader of the Cloverbuds; Mrs. Ed Lawler, leader of the Cloverettes, Mrs. Walter Olsen, Misses Nina Ayers and Marlene Corrigan, and Mrs. Floyd Ayers.  
Mrs. E. J. Lawler and Marcella were hostesses to the Midland 4-H Cloverettes Monday, December 14. The following officers were elected at this meeting: President, Julia Johnson; vice-president, Nancy Bombardier; secretary, JoAnn Ayers; treasurer, Patty Winterton; reporter, Anita McElroy and telephone chairman, Marcella Lawler.  
**Birthday Club**  
The Birthday club met at the home of Mrs. Larry Cleary for their December meeting Tuesday, the 29th. Honored for her December birthday was Mrs. Herman Portz. Others present were Mesdames Harold Stavig, Alex Thompson, Joseph Jordingdal, Ernest Loflin, Fred Siehl, Charles Harris, Walter Corrigan and Harold Walker and daughter. They will meet in January at the Stavig home.  
**Cub Scouts**  
The committee meeting for the Midland Cub Scouts, Pack 84, will be held in the Boy Scout Hall Friday evening, January 8, at 8:00. All Den mothers and committee members are urged to attend.  
Reporter—Marlene Corrigan, LE 7-8545.

# Seymour's

## STORE-WIDE PRE-INVENTORY SALE

### SAVINGS Up to 50%

<b>MISSES' 7 TO 14</b> <b>Corduroy Jumper</b> ● Regular 1.99 ● Red or Turquoise ● Washable <b>1.00</b>	<b>INFANTS'</b> <b>Flannel Sleepers</b> ● Regular 1.69 ● Sizes 1 to 4 ● 1 & 2 pc. Styles <b>1.19</b>	<b>GIRLS' CORDUROY</b> <b>Suspender Skirts</b> ● Regular 1.99 ● Size 3 to 14 ● Choice of Colors <b>1.00</b>
<b>BOYS' 6 TO 16</b> <b>Grey Sweat Shirt</b> ● Reg. 1.00 Value ● Warmly Fleece ● Reinforced Neck <b>77c</b>	<b>WOOL, NYLON, COTTON</b> <b>Men's Boot Sox</b> Reg. 49c Pair <b>3 Pairs 1.00</b>	<b>MEN'S BLACK</b> <b>Rubber Rain Hats</b> ● So'wester Style ● Durable Rubber on Fabric Backing <b>1.00</b>



### Women's Car Coats

REG. 11.98 **7.99**

Better quality styles in sizes 10 to 18. 100% washable, nylon quilted insulation. Wood toggle buttons, tan, blue, turquoise, white. Hurry, save now!

### WOMEN'S CAPRIS and PEDAL PUSHERS

Were 4.98 and 5.98 **2.99**

Wide selection of colors, fabrics, all reduced! Corduroys, flannels, striped knits, paisleys and polished cottons. Sizes 10 to 18. Save at Seymour's!



### Misses' Cuffed Boots

Reg. 4.99 **2.99**

Elk leathers in white, black, palm-ino. Ripple rubber soles. Sizes 6 to 10.

<b>Women's Sport Jackets</b> Attractive Plaids! 85% Wool, 15% Nylon. Reg. 6.98 and 7.98 <b>4.99</b>	<b>Hooded Terry Shirts</b> Reg. 2.98 Norwich Terry Cloth with Drawstring Hood. 12 - 20 <b>1.00</b>
<b>Women's Black Flatties</b> Reg. 2.99 All-Leather "Flattie" Style Shoes. Sizes 6 - 9 <b>1.99</b>	<b>Men's Poplin Coats</b> Zipper Front Red Poplin, with Wool Lining. Reg. 10.89, M and L Sizes Only <b>7.98</b>
<b>Oxfords and Loafers</b> Values to 7.00 in Men's Black and Brown Dress and Loafer Styles. 6 to 12 <b>4.99</b>	<b>Mens' Flannel Shirts</b> Reg. 2.95, Wide Variety of Plaids, Patterns. Convertible Collars. Save Now! <b>1.99</b>

**ALWAYS FREE FRONT DOOR PARKING**  
Shop Daily 9:00 to 9:00, Sundays 10:00 to 6:00

# SEYMOUR'S

FAMILY DEPARTMENT STORE  
ONE BLOCK NORTH OF PARK'N SHOP  
9714 PACIFIC

... year are: President, Floyd Ayers; vice-president, John Pyette; secretary, Mrs. C. W. Skog; treasurer, Les Roley; trustees, Carl Reincke, Ed Ganey and Al Bombardier; sunshine, Mrs. Carl Reincke; hostesses, Mesdames Les Roley, Floyd Ayers and John Pyette.  
**Christmas Party**  
A Christmas party for the Triple-F club of 4-H boys was held at the Finklein home. Recently elected officers were Dale Peterson, president; James Kennedy,

... The Altar Society of the St. John of the Woods Parish will meet in the parish hall Thursday noon, January 7, with members of Our Lady of Perpetual Help Circle hostesses for the luncheon. New officers will be installed during the business session.  
**Cloverbuds**  
The beautifully decorated home of the Floyd Ayers was the setting for the joint Midland 4-H Cloverbuds and the Midland 4-H Cloverettes Christmas party Wednesday evening, December 30. The girls played charades and exchanged gifts. Refreshments were served afterwards. At a short meeting preceding the party the Cloverbuds elected new officers for the coming year as follows: President, Janet Bombardier; vice-president, Donna Ayers; secretary, Jane Lawler; treasurer, Nadine Olsen, and telephone chairman, Kathie Jones.

... Members of the Cloverettes present were Julia Johnson, JoAnn Ayers, Nancy Bombardier, Patty Winterton, Anita McElroy and Marcella Lawler. Guests were Mrs. Albert Bombardier and Mrs. Walter Corrigan, leader and assistant leader of the Cloverbuds; Mrs. Ed Lawler, leader of the Cloverettes, Mrs. Walter Olsen, Misses Nina Ayers and Marlene Corrigan, and Mrs. Floyd Ayers.  
Mrs. E. J. Lawler and Marcella were hostesses to the Midland 4-H Cloverettes Monday, December 14. The following officers were elected at this meeting: President, Julia Johnson; vice-president, Nancy Bombardier; secretary, JoAnn Ayers; treasurer, Patty Winterton; reporter, Anita McElroy and telephone chairman, Marcella Lawler.

... The Birthday club met at the home of Mrs. Larry Cleary for their December meeting Tuesday, the 29th. Honored for her December birthday was Mrs. Herman Portz. Others present were Mesdames Harold Stavig, Alex Thompson, Joseph Jordingdal, Ernest Loflin, Fred Siehl, Charles Harris, Walter Corrigan and Harold Walker and daughter. They will meet in January at the Stavig home.  
**Cub Scouts**  
The committee meeting for the Midland Cub Scouts, Pack 84, will be held in the Boy Scout Hall Friday evening, January 8, at 8:00. All Den mothers and committee members are urged to attend.  
Reporter—Marlene Corrigan, LE 7-8545.

... We wish to thank friends for their kindness and sympathy in our recent bereavement in the death of our beloved husband and father, Jolly Porter, with special thanks to the Spanaway-Elk Plain fire department for wonderful service.  
Mrs. Jolly Porter  
Jolly A. Carroll, Ben, John and Marion Porter.

### DRUG FACTS

TOM'S BEEN A DIABETIC FOR YEARS, BUT I NEVER WORRY ABOUT HIM SINCE

## ASHMORE'S SPANAWAY DRUG

IS IN TOWN, WE ALWAYS KNOW WHERE TO GET RELIABLE DIABETIC SUPPLIES.



ASHMORE'S SPANAWAY DRUG  
165th & PACIFIC AVE. SPANAWAY, WASH.

### WEEKLY CROSSWORD PUZZLE

#### Important Vehicle

Here's the Answer

**HORIZONTAL**

17 Depicted vehicle  
18 An  
19 Regretted  
20 Iron (symbol)  
21 Haze letter  
22 Diminutive of Edward  
24 Cicatrix  
26 Deep holes  
29 Fish  
30 Wicked  
31 Poker stake  
32 Roman emperor  
33 Year between 12 and 20  
34 Allowance for waste  
35 Delirium tremens (ab.)  
36 And (Latin)  
37 While  
39 Deviated  
45 Musical note  
47 Encountered  
49 These vehicles carry children between and schools  
50 Belongs to him  
51 Make amends  
53 Triflers  
55 Bustle  
56 Rejects with disdain

**VERTICAL**

1 Male children  
2 Weep

3 For the sake of honor (ab.)  
4 Hops' kiln  
5 Siouan Indian  
6 Wife of Tyndareus (myth.)  
7 Symbol for barium  
8 Shoshonean Indian  
9 Thrall  
10 Light touch  
11 Compass point  
12 Born  
15 Before noon (ab.)  
18 Snakes  
19 Regretted  
21 Separated  
23 Defect

24 Tribute  
25 Frog  
27 Weary  
28 Deer track  
37 Eucharistic wine vessel  
38 Bristle  
40 Article  
41 Universal language  
42 Amperes (ab.)  
43 Loud shrill bark  
44 Brother of Jacob (Bib.)  
45 Evergreen trees  
46 Onager  
48 Fox  
50 Chicken  
52 Negative reply  
54 Year (ab.)

### Foliage Fanciers

The Foliage Fanciers Garden club will meet at 10:00 a.m. Thursday, Jan. 14, in Mrs. Jerry Siler's home.  
Mrs. Claude Purvis will speak on "The Use of Materials Studied in Landscape Design."  
920 So. 121st LE 7-4227

### QUALITY HOMES DESIGN ASSISTANCE

Estimates Without Obligation  
**Hedlund Const.**  
920 So. 121st LE 7-4227

### First Basketball Games Saturday

On Saturday, Jan. 9, basketball will officially open for the district, being played in the Junior and Senior High School gyms. It will be the 5th, 6th, 7th and 8th grades playing.

**Pierson-Bardwell**  
Diane Louise Pierson and Kirk Kohler Bardwell were married Saturday, Dec. 26, at 4:00 p. m. in the congressional church of Everett, Wash. She is the daughter of Mr. and Mrs. Rello Andrew Pierson of Everett and he is the son of Mr. and Mrs. Chester Bardwell of Elk Plain. Both of the young people attended Washington State University. Jack Trunum and Janice Pierson were the attendants. The reception was held at the Wilheim Country Club.  
Jack & Jill

The regular meeting of the Jack & Jill club will be held Jan. 13 at 11:30 a.m. in the library of the Elk Plain school. The executive board of this pre-school club will be held at 1:00 p.m. Jan. 8 at the home of Mrs. Don Beaudry.

**Appreciation**  
Mrs. Carolyn Guthrie and children wish to thank everyone that was so kind and helpful when her house burned Dec. 1; and especially wish to thank the Elk Plain Fire Department and the whole community, Buffelen Woodworking Co. and the Teamsters Union. "And so many more I can't name them all. We are so grateful and can only say thank you so much to everyone."

**P-TA Board**  
The executive board of Elk Plain P-TA will meet in the teachers' room at 8:00 p.m. Jan. 13.

**Visitors**  
Visitors at the home of Mr. and Mrs. Rendell Daines over the Christmas holidays were Mr. and Mrs. John Daines and children of Aberdeen.

**Anyone See Him?**  
Mr. and Mrs. Al Greenlaw and Donnie are offering a reward for the return of their red male pomanian, Teddy, who disappeared Dec. 30. He has been sick and under a doctor's care. Anyone having information should call VI 7-7837.

**In Hospital**  
Carl Schriver is in the hospital with injuries received in a car accident Jan. 2. We wish him a speedy recovery.  
Reporter—Mrs. Ray Burkhardt, VI 7-7386.

The Most Noble Order of the Garter was founded by England's King Edward III more than 600 year ago.

### SIGN PAINTING

"HAVE BRUSH — WILL RUSH"  
Board Signs — Truck Lettering  
**VALLEY SIGN SHOP**  
7822 1/2 River Road TH 5-4913

### LUMBER

HARDWARE  
GLASS  
SHINGLES — ROOFING  
Full Line of Hand Tools  
**Baskett Lumber**  
9701 Portland Avenue  
LE 7-5844 — LE 7-8663

### PROMPT PERSONALIZED PRESCRIPTION SERVICE

**TED SWANSON**  
INSULIN - VITAMINS  
Downtown Prices  
Pay Phone Bills Here  
PLENTY OF FREE PARKING  
**TINCHER'S PHARMACY**  
8227 Park Ave. GR 4-3344  
Across from Fern Hill P. O.

# THE SALVAGE MART

## IS REDUCING STOCK WITH A ...

# Dollar SALE

You'll SAVE MONEY On Every One Of These Items

PRICES EFFECTIVE 'TIL STOCKS ARE LIQUIDATED

<b>DOG FOOD</b> Wild Bill No. 1 Tins.....	<b>12 For</b>
<b>TOMATO SAUCE</b> 8-Oz. Cans.....	<b>12 For</b>
<b>PINEAPPLE</b> Mandalay Sliced 303 Tins, Save 33c.....	<b>4 For</b>
<b>CHILI</b> Nalley's Regular or Hot 15-Oz., Save 36c.....	<b>4 For</b>
<b>SALMON</b> Eastern Glo 7 3/4-Oz. Tins.....	<b>4 For</b>
<b>TUNA</b> 1/2 Size Tins.....	<b>5 For</b>
<b>SALT</b> 26-Oz. Shakers.....	<b>10 For</b>
<b>CUCUMBER RELISH</b> Nalley's Sweet 12-Oz. Jar, Save 50c.....	<b>5 For</b>
<b>APPLE JUICE</b> William Tell Save 1.60.....	<b>10 For</b>
<b>CAKE MIX</b> Jiffy, White, Yellow, Spice & Chocolate, Save 50c.....	<b>10 For</b>
<b>KETCHUP</b> Schneider Family Size, Save 36c.....	<b>4 For</b>
<b>CHEERIOS &amp; WHEATIES</b> Save 16c.....	<b>4 For</b>
<b>APPLESAUCE</b> Tastewell 303 Tins, Save 40c.....	<b>8 For</b>
<b>CHOCOLATE CHIPS</b> Semi-Sweet 8-Oz., Save 24c.....	<b>4 For</b>
<b>CHERRIES</b> Mellowest in Heavy Syrup 2 1/2 Tins, Save 1.20.....	<b>4 For</b>
<b>JAMS &amp; JELLIES</b> Assorted Values to 33c Each.....	<b>5 For</b>
<b>PEANUT BUTTER</b> 12-Oz. Jar Save 64c.....	<b>4 For</b>
<b>FLASHLIGHT BATTERIES</b> Leak Proof.....	<b>10 For</b>

**13014 Pacific Ave. — Hours: 10-6, Friday 'Til 8 OPEN SUNDAYS, 12-6**

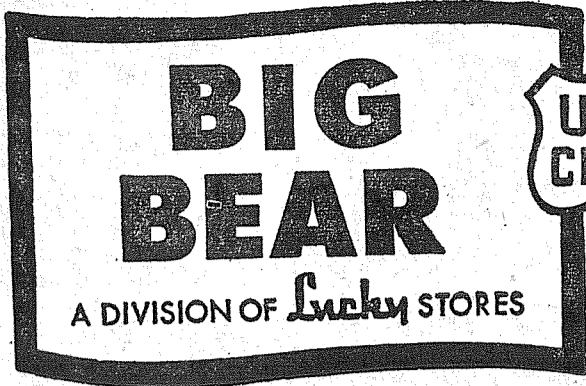

USDA CHOICE

# "Choice" Beef Sale!

## Chuck Roast

Center Cuts Included!



U. S. Graded Choice Beef . . . specially aged for complete tenderness and extra flavor! Center cuts and 7-bone roasts are included. Each roast is fully trimmed.

lb. **43¢**

LOOK AT THIS...

LOW, LOW PRICE!

- |   |   |
|---|---|
| SIRLOIN STEAK...lb. 85¢<br><small>U. S. Graded Choice Beef.</small> | SHORT RIBS .....lb. 33¢<br><small>U. S. Graded Choice Beef.</small>     |
| GROUND BEEF...lb. 39¢<br><small>Ground fresh hourly.</small>        | SIRLOIN TIP ROAST...lb. 89¢<br><small>U. S. Graded Choice Beef.</small> |
| RIB ROAST.....lb. 79¢<br><small>U. S. Choice Standing Rib.</small>  | SLICED BACON...lb. 35¢<br><small>Swift's Oriole—lean.</small>           |



**T-Bone**  
or **Porterhouse**

Steaks . . . from U. S. Graded Choice Beef! Guaranteed tender.

lb. **98¢**

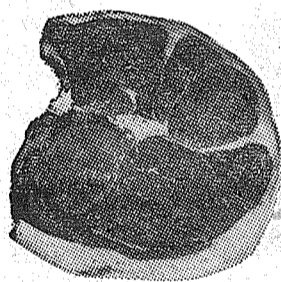

**Round Steaks**

Full Cut Boneless . . . from U. S. Choice Beef. Tender, rich flavor.

lb. **85¢**

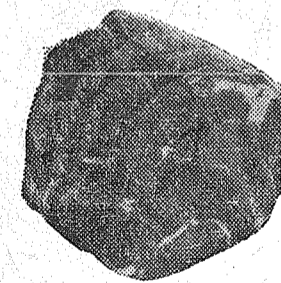

**Cross Rib**  
Rolled Roast

Boneless Cross Ribs of U. S. Choice Beef. Rich, tender, juicy.

lb. **79¢**

**C & H or U & I Sugar** 10-lb. bag **93¢**

**Frozen Dinners** Banquet, Frozen Chicken, Beef or Turkey per pkg. **39¢**

**Lucky Salad Oil** per qt. **39¢**

**Canned Milk** LUCKY BRAND 8 No. 1 tall cans **1.00**

**Chunk Tuna** Sea Glory, Light Meat American Packed in Oil 5 No. 1/2 cans for **1.00**

**Tomato Soup** CAMPBELL'S No. 1 Can **9¢**

**Heinz Ketchup** 14-oz. Bottle **19¢**

- |   |   |
|---|---|
| VEGETABLES Polar Frozen 17 Varieties..... 6 pks. for <b>89¢</b>           | EGG NOODLES Mission Brand..... 12-oz. pkg. <b>25¢</b> |
| MEAT PIES Banquet — Chicken, Beef or Turkey..... 5 8-oz. pies <b>1.00</b> | PREMIUM CRACKERS NBC Brand box <b>25¢</b>             |
| FROZEN DRINK Tip Top Grape or Orange 6 10-oz. cans <b>95¢</b>             | LUCKY BLEACH ..... 1/2 gal. for <b>29¢</b>            |
| MD TOILET TISSUE 6 in a bag 6 rolls for <b>59¢</b>                        | LUX LIQUID (11c off label)..... per qt. <b>94¢</b>    |
| BABY FOOD Gerber's strained..... 10 cans for <b>83¢</b>                   | DUET MARGARINE (10c off label) 1-lb. cube <b>29¢</b>  |
| CHEERIOS CEREAL ..... per pkg. <b>27¢</b>                                 | RINSO BLUE ..... giant size <b>79¢</b>                |
| DOG FOOD Sure Champ (meal) 25c off label 10-lb. bag <b>99¢</b>            | CONDENSED ALL (40c off label) 23-lb. box <b>4.85</b>  |
| APPLE JUICE Tree Top..... 3 qts. for <b>79¢</b>                           | CORNED BEEF HASH Libby Brand 15-oz. can <b>41¢</b>    |
| PEANUT BUTTER Skippy Brand..... 18-oz. jar <b>59¢</b>                     | WHISK (special knife pack) ..... per quart <b>77¢</b> |

## Idaho Potatoes

NATIONALLY FAMOUS

Russet Gems. Selected U. S. No. 1 Grade washed—Quality and satisfaction guaranteed. No waste.

**55¢**



FRESH MUSHROOMS ..... 5-oz. carton **29¢**  
Dawn Fresh, small buttons, so good with Big Bear Steaks!

FRESH CARROTS ..... 2 1-lb. cello bags **19¢**  
California grown, new crop, tender and sweet!

**Apples** 23-lb. Box... **1.59**  
Washington State Apples — Crisp, fresh, juicy. Your Choice: Fancy, Winesaps and Rome Beauties.



Prices effective Wednesday through Saturday . . . limit rights reserved.

**BIG BEAR**  
A DIVISION OF Lucky STORES

133rd and Pacific  
**PARKLAND**

### Woodland . . . Beginners Dance Class Starting

Sponsored by the Fruitland Grange, a new beginners square dance class will have its first lesson Monday evening, Jan. 11.

**Clover Creek Baptist Church**  
Military and Knoble Road  
One Mile East of Pacific On 159th Street

Sunday School — 9:45 a.m.  
Morning Service — 11:00 a.m.  
Young People — 6:00 p.m.  
Evening Service — 7:00 p.m.  
Radio Broadcast — KAYE-1450

Lyle Bramblet, pastor  
Phone LE 7-6421

8 to 10 o'clock in the Grange hall. Children who are at least five feet tall will be accepted.

Willis and Loraine Dodge will be the instructors. The class will meet every Monday night in the hall.

Coffee and doughnuts will be served after the lesson.

Reporter—Margaret David, LE 7-6668.

**Parkland Preschool**  
Parkland Preschool holds its January meeting Tuesday evening, Jan. 12, at 8 o'clock, with the newly elected president, Mrs. E.L. Ahrendt, presiding.

Dr. George A. Tanbara will speak on the Poison Control Center, which will be of special interest to each and everyone with small children.

Hostesses for the evening will be Mrs. Clem Bjorke, Mrs. Kenneth Dove and Mrs. Harris.

### Waller Road . . . Court Of Honor Marks Promotions

At a recent Court of Honor for Boy Scout Troop 23 and Explorer Post 23, held at the Waller Road hall, the following boys were promoted to First Class: Tom Thompson, Hank DeMeerleer, George Smith, Frank Weston, Tom Weston, Wally Larkins, Joey Brein, Bob Frank, William Johnston, Melven Lindstrom, Roger Baker and Cliff Kontos.

Those attaining Second Class were: Kenneth Jones, Jimmy Ragsdale, Richard Thompson, Frank Weston, James Frank, Wally Skinner and Leonard Taylor.

Larry Dykes has attained the rank of Star Scout; he was awarded merit badges in Citizenship in the home, Woodcarving and Coin Collecting. Bob Frank received a merit badge for Scholarship. Willie Savage and Roger Baker were graduated from Scout Troop 23 to Explorer Post 23.

ton is chairman of the Scout committee; William Johnston, chairman of the Explorer Post committee. Ed Perrin is institutional representative from the Grange as sponsoring organization.

**Grange Meeting**  
Waller Road Grange members are reminded to start the year right by attending the Jan. 15 meeting. Support the new officers that will be conducting for the first time. Mr. and Mrs. Roy Nelson, Mr. and Mrs. Henry High, Mr. and Mrs. Lloyd Olson Jr., Don Geise and Ivan Gamradt will be in the class of initiates at the 3rd and 4th degree work at Fruitland Grange Jan. 15 and will be welcomed as members at Waller Road Grange. A special "thank you" to the Grangers and friends that supplied the food, clothing and money to enable the Grange to once again help out a needy family at Christmas; this needy family number 10.

The Waller Road Garden club will meet Thursday, Jan. 7 (today) at 8:00 p.m. at the Community hall, 64th and Waller road. "Mulching With Sawdust" will be on the agenda for open discussion by the members. Colored slides taken the past year by several members will be shown. Arrangements will feature dry materials, driftwood or rocks. Members are urged to participate. Come and visit or to join; bring a friend.

Reporter — Mrs. Verne Fogle, LE 7-5210.

**Brookdale Board**  
The executive board of Brookdale Preschool will meet in the home of Mrs. Donald Santee, 608 South 127th, Wednesday, Jan. 13, at 8 p.m.

**FENCING**  
Designers and Builders  
EXPERT WORKMANSHIP  
REASONABLE PRICES  
Easy Monthly Payments  
**VAUGHAN'S**  
84th & Pac. Ave. GR 4-9515

10-11:30; 1-5:30 Sat., 10-5 Mon. Night, 5-8 JU 8-3556  
**TILLICUM ENTERPRISES**  
(On Highway 99, 1/4 Mile North of Madigan Overpass)  
DISCOUNTS - EVERYTHING FOR HOME  
THIS WEEK'S SPECIAL  
**15.3 CU. FT. Norge UPRIGHT FREEZER \$239.95**  
\*OUR GUARANTEE: If, Within 24 Hours, You Find Locally A Lower Every-day Price, We Will Refund the Difference

all wrung out washing the old-fashioned way?



USE THE NEW  
**Econ-o-wash**  
SELF-SERVICE,  
COIN-OPERATED LAUNDRY  
**PARKLAND ECON-O-WASH**  
12171 Pacific Avenue LE 7-9970

# IGA FOOD TOWN IGA

<b>TOP ROUND STEAK</b> 79¢ lb.	<b>BOTTOM CUT ROUND STEAK</b> 69¢ lb.	<b>BONELESS BEEF STEW</b> 63¢ lb.
-----------------------------------	--	--------------------------------------

<b>LADY ELBERTA PEACHES, Halves or Sliced</b> No. 2 1/2, 27c Ea. . . . . 4/5 1.00
<b>DELMONTE HALVES PEARS</b> No. 303, 21c Ea. . . . . 5/5 1.00
<b>TREE TOP APPLE JUICE</b> Quarts, 21c Ea. . . . . 5/5 1.00
<b>HI-C ORANGE DRINK</b> 46-Oz., 27c Ea. . . . . 4/5 1.00
<b>HI-C GRAPE DRINK</b> 46-Oz., 27c Ea. . . . . 4/5 1.00
<b>DELMONTE DICED BEETS</b> No. 303 Glass . . . . . EACH 10c
<b>NALLEY'S CHILI</b> Regular or Hot — 15-Oz. Tin, 27c Each . . . . . 4/5 1.00
<b>HEINZ KETCHUP</b> 14-Oz. Bottle . . . . . 19c Each
<b>NALLEY'S SYRUP</b> 22-Oz. Bottle . . . . . 29c Each
<b>RINSO BLUE GIANT PACKAGE</b> . . . . . 65c Each
<b>FLUFFO SHORTENING</b> 3 - Lb. Can . . . . . 69c Each
<b>WAXTEX WAXPAPER</b> 100 Foot Roll . . . . . 19c Each
<b>DUET MARGARINE</b> 1 Lb. Package . . . . . 27c Lb.
<b>MINUTE MAID ORANGE JUICE</b> 12 - Oz. Can . . . . . 37c Each
<b>MINUTE MAID GRAPE JUICE</b> 6 - Oz. Can . . . . . 6/5 1.00
<b>N.B.C. PREMIUM CRACKERS</b> 1 Lb. Pkg. . . . . 25c Each
<b>LE SUER ASPARAGUS, Tender Spears</b> 25-Oz. Can . . . . . 39c Each

<b>TEXAS PINK GRAPEFRUIT</b> 7¢ lb.	<b>GOOD JUICY NAVEL ORANGES</b> 5 lbs. 49¢	<b>CELLO PACKED CAULIFLOWER</b> 19¢ lb.
--	---	--

**Airport (112th) at Park Ad Days, Jan. 7-8-9**



### Tacoma YWCA Classes Opening

Lakewood residents and others interested in the YWCA's Lakewood Classes are invited to attend a coffee hour to be held between 10:00 a.m. and 12:00 noon Thursday, January 14, 1960 at the Fireside Room, Northwest Arts and Crafts Building 8811 Bridgeport Way. There is no charge involved. The YWCA is a member agency of the United Good Neighbors.

There will be displays of work on view and volunteers and staff members of YWCA will be on hand, with instructors who are to give the winter term classes, to answer questions and to register those who wish to do so.

All Lakewood Classes will be held in the Fireside Room this term and will begin January 18 in the afternoon with the class in the Use of Knitting Machines which will be taught on Monday and Thursday afternoons. This is the only classes which will meet twice a week. Instructors are Mrs. Evelyn R. Malm and Mrs. D. R. Carver.

A class in the creative use of design as applied to wood, textiles and tile will be held on Thursday mornings beginning January 21st. There will be at least two classes in bridge, both taught by Mrs. Esther Lindeman. Beginning bridge is scheduled for Tuesday evenings and Intermediate Bridge for Friday mornings.

There may be other listed for

### YEAR'S TEN BEST COIFFURED WOMEN NAMED



**CHICAGO**—The Year's Ten Most Beautifully Coiffured Women were announced today by the Helene Curtis Guild of Professional Beauticians. Pictured above, they are, at left from top to bottom, Ann Landers, syndicated advice columnist, winner in the press category; Bernice FitzGibbon, advertising agency executive, winner for business; and Gwyn Verdon, star of the musical play "Redhead," winner for stage. In the center, from left to right, are Sophie Gimbel, designer, for fashion; Ilka Chase, author and columnist, for writing; and Mrs. John Kennedy, wife of the Senator from Massachusetts, for society.

**FLETT DAIRY**

FARM FRESH  
HOMOGENIZED AND  
PASTEURIZED MILK  
AND CREAM  
ICE CREAM

Phone GR 2-3301

Lakewood depending on requests made, and a large number of classes will also be held at the YWCA's downtown building.

Call the YWCA, BR 2-4181, for further information or for reservations in any of the classes.

Remember the coffee hour is on Thursday morning, January 14th, at the Fireside Room. Plan to attend.

**At Fort Riley**  
FORT RILEY, Kans. (AHTNC) — Army Sergeant First Class George E. Murphy, son of Mr. and Mrs. John E. Murphy, 710 S. 108th st., Parkland, Wash., graduated from the Fort Riley (Kan.) Non-Commissioned Officer Academy Dec. 18.

**Clover Creek News**  
The executive board of Clover Creek P-TA will meet at the school Jan. 12 at 1:30 p.m.

Visitors  
Mr. and Mrs. Ralph Ferguson of Tacoma were guests of the Henry Ferguson for New Year's Day and dinner.

**T.V. JINGLES** by **TELEVISION SERVICE CENTER**

NO MATTER HOW YOU LOOK AT IT . . . don't fumble away the chance to enjoy TV at its best by putting up with a tired set. Television Service Center, 8431 Pacific Ave., can give your old set new ideas. Call GR 2-3386 or JU 8-1000

**TELEVISION SERVICE CENTER**  
"YOUR WINEGARD COLOR CEPTOR DEALER"  
GR 23386 JU 8-1000 8431 PACIFIC AVE.

The outlook is bright...at the Family Savings Center!

# 4%

CURRENT RATE... COMPUTED ON MONTHLY BALANCES... PAID 4 TIMES A YEAR

Every penny is insured to \$10,000

11th and Pacific Lakewood at Villa Plaza

A MUTUAL SAVINGS INSTITUTION  
**Pacific Federal Savings and Loan Association**  
BELLINGHAM • SEATTLE • TACOMA • LONGVIEW • PORTLAND • EUGENE

## OUT OF FUEL OIL?



For Automatic Fill Up Service With Clean Burning

**MOBILHEAT FUEL OIL**

From Your Fuel Oil and Appliance Dealer

**POCHEL DISTRIBUTING COMPANY**  
140th & Pacific Ave. LE 7-8624

REPEAT OF A SELLOUT!

# BARGAIN TRAIN SALE

OF "BONUS VALUES"!

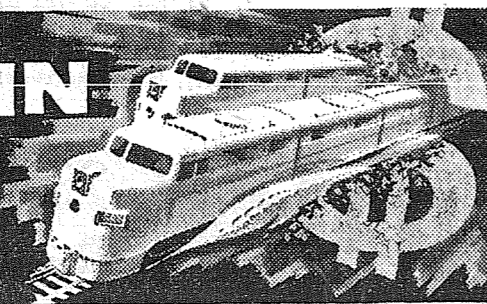

HERE COMES ANOTHER TRAINLOAD OF GENERAL ELECTRIC APPLIANCES

To WEIR'S Your GE Corner

SALE STARTS TODAY — IT'S TERRIFIC

# WEIR'S

YOUR GE CORNER  
8419 Portland Ave.  
TERRIFIC DISCOUNTS ON 1959 APPLIANCES

OPEN EVERY NIGHT 'TIL 9 P.M.  
SAT. 'TIL 6 CLOSED SUN.

Call LE 7-0231



All over the country, something new is happening in small business — the franchise boom. Chain restaurants, bakeries and even ice cream stands are, in many cases, franchised. Even such well known companies as Bows "Seal Fast" corporation, the leading manufacturer and distributor of automotive accessories, use the franchise method of distribution.

The reasons for the increased popularity of the franchise should be considered by every man interested in being his own boss. For operating a franchise involves most of the advantages of having a business and few of the drawbacks. The Bows "Seal Fast" franchise system, for example is typical. It gives assistance to the distributor, who serves service stations, in several ways. 1) The initial investment is small because the "store" is a truck. 2) An

exclusive area is assigned. 3) The reputation of the product being sold has already been well established in the trade. 4) Profits depend solely on individual ability and initiative. 5) The product is backed by national advertising.

So if you're thinking of starting a business, but are hesitating because of the many drawbacks involved—consider the franchise boom: it may be just the thing for which you have been looking.

The Bows Company will be glad to send you franchise information. Just write to them at Indianapolis 18, Indiana.

### Flying

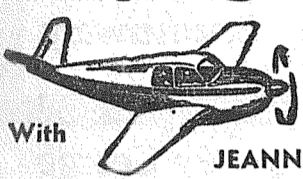

With **JEANNE**

Jen and Orv McGoy in their 162 and Otto Wicklander and Don Abbott and their boys in Otto's 180 made a flight to Pacific City in Oregon Sunday. They had a very nice chicken dinner at a restaurant near the airport and received an invitation from the owner for the flyers in this area to make a return visit. They have sleeping accommodations, dance pavilion as well as wonderful food. Sounds like a wonderful flight to make, let's put it on our calendar as something to be sure and do this year.

Jack Brown and his family made two flights this holiday season. The day after Christmas they flew to Snohomish and the day after New Years they flew to Port Angeles. Howard Roberts of Parkland made his first solo flight under the supervision of Dave Porter.

Del Smith made a solo cross-country trip to Mullino, Oregon Sunday. Ray Jacobson completed his solo cross-country training by making a trip to Astoria, Hoquiam and return.

Don't forget the monthly meeting of the Western Travelers January 8 in the club house at Thun Field.

Phone your news to Tahoma Flying Service, LEnox 1-0442.

### Spanaway ... Well Baby Clinic Tuesday, Jan. 12

The Spanaway Well Baby Clinic will be held in the Assembly of God church annex Tuesday, Jan. 12, with registration from 8:30 to 10:00 a.m. Dr. Robert Klein will be in charge. For further information call Mrs. Gordon Cooper, LE 7-6536.

**Orthopedic**  
The Dr. Lee A. Rademaker Orthopedic Guild will meet at the home of Mrs. Fritz Paulson today (Thursday) at 8:00 p.m. with Mrs. Oliver Omat as hostess.

**Birthday Club**  
The Friendly Birthday club recently met at the home of Mrs. Charles Throssel of Roy. The group sang Happy Birthday to her and had their gift exchange.

**In England**  
Christmas greetings have been received by friends from Mr. and Mrs. Phil Taylor and family, now stationed in England. They wished all their friends happy holidays.

**Best Wishes**  
"Get Well" wishes go to Mrs. George Schelle, Mrs. Ernie Senff, and Mrs. Donald Funkhouser, who have been ill in the hospital.

**Sympathy**  
Deepest sympathy to Mrs. George Stephenson who received word of the death of her father. She went back to Pennsylvania to attend his funeral.  
Reporter — Mrs. Oliver Omat, LE 7-6466.

**Laboure Nursing Home**  
All on ground floor, no wards, no steps. Cheerful surroundings, expert care, excellent food. Doctor referred. Aged and convalescents. State Dept. of Health Lic. No. 116.  
901 Tule Lake Rd. LE 7-7857

**BALDWIN \$995.00 MODEL 30**



**PROSSER PIANO & ORGAN CO.**  
6425 S. Tacoma Way  
GR 4-0605

### BUSINESS TRAINING PAYS

TOP JOBS FOR STENOGRAPHERS AND RECEPTIONISTS - ENROLL NOW - **KNAPP COLLEGE**  
10th & Pac. Ave. MA 7-2181

### Prescription Service

**JACOBS PACIFIC DRUGS**  
Open 7 Days a Week  
9:30 a.m. - 9:30 p.m.  
Sundays 10 a.m. - 6 p.m.

**Wallgreen Agency**  
Pay Light & Water Bills Here  
84th & PACIFIC AVE. Greenfield 2-6445



'B' IS FOR BABY FURNITURE TOYS & EQUIPMENT

**Small Fry**  
Tacoma - 1109 Market - BR 2-9505

and **V/I/P** LAKEWOOD  
VILLA PLAZA JU 8-1628

### BRAKE DRUM TURNING

Complete Motor Rebuilding, Lathe and Press Work, Brake Drum Turning, Reboring, Pin Fitting, Key Seating, Head Surfacing, Piston Grinding, Valve Seats Installed, etc.

**Rupe Machine Works and Garage**  
AUTOMOTIVE & INDUSTRIAL WORK  
13411 Pac. Ave., P.O. Box 2445, Parkland 44, Wn., LE 7-7450

### Franklin Pierce School Menu

January 18  
Tomato soup, crackers, egg salad, sandwich, cherry cobbler, milk.

January 19  
Beef stew of fresh vegetables, whole-wheat rolls, butter and jelly, orange boats, milk.

January 20  
Chicken noodle soup with vegetables, crackers, hot dog, dutch apple cake, milk.

January 21  
Barbecued beef on baking powder biscuit, carrot sticks, tapioca pudding, milk.

January 22  
Toasted cheese sandwich, cabbage and marshmallow salad, peach upside down cake, milk.

### Collins Couple Wed Half Century

On Monday, Jan. 11, Mr. and Mrs. George Shandrow of Collins road will celebrate their 50th wedding anniversary. The couple came to the Tacoma area 45 years ago and settled on Collins road 29 years ago. A son and daughter, George Shandrow Jr. and Mrs. Arnold Fuller, live near them with their families; Another daughter, Mrs. Edna Snyder, lives in Tacoma.

Other relatives living in the area include cousins of Mr. Shandrow, Mr. and Mrs. Don Shandrow, who came recently from Alton, Ill., and are living at Parkland while seeking a permanent home; his brother-in-law and sister, Mr. and Mrs. Glen McAtee of Parkland, and his brother, Ben Shandrow of Sales road.

The day will be spent quietly as

### Graham News

The Gloria Motycka Orthopedic Guild met Jan. 4 for 12:30 dessert luncheon at the home of Mrs. Laurence Anderson with Mrs. John LaPore co-hostess. The president, Mrs. Charles Wilbur, presided for the business session.

**REBEKAH**  
Kapowsin Rebekah Lodge No. 241 met Jan. 5 at 8 p.m. in the Kapowsin Grange hall, Noble Grand Mildred VanHorn and Vice Grand Inez Longwait in charge. The Auxiliary met Dec. 29 at

**PIERCE COUNTY REFUSE CO.**  
Weekly Garbage Collections  
Phone LE 7-8688

the home of Elcie Saunders for a club will meet at the home of potluck luncheon and Christmas gift exchange. Mrs. Ewart Tinius presided for business.

**GRANDMOTHERS**  
The Grandmothers Luncheon 7394.

Reporter — Marie Tinius, VI 7-7394.

**General Sheet Metal Work**  
Special Attention to Special Equipment  
**RAU MFG. CO.**  
LEnox 7-7372  
14114 Pacific Avenue

**FRONT END ALIGNMENT**  
VIRG ADAMS  
**RICHFIELD BEACON SERVICE**  
8515 So. Tacoma Way  
JU 8-9613

# SAFEWAY'S BIG WHALE of a SALE

## — Frozen Food Buys —



### STRAWBERRIES

BEL-AIR Fancy No. 1 Quality  
**5** 10-oz. Pkgs. **\$1.00**

### MIX 'EM or MATCH 'EM

BEL-AIR—Green Peas, Peas and Carrots, Mixed Vegetables, Baby Lima Beans, 2-lb. Pkg., Cut Green Beans 1 3/4-lb. Pkg. Each 45c  
**2** Pkgs. **89c**

### MIX 'EM or MATCH 'EM

BEL-AIR—Cut Green Beans, French Cut Green Beans, 9-oz., Fordhook Limas, Cauliflower, 10-oz., Brussel Sprouts, 8-oz. Dozen \$2.35  
**5** Pkgs. **\$1.00**

### MIX 'EM or MATCH 'EM

BEL-AIR—Chopped Broccoli, Cut Corn, Peas and Carrots, 10-oz., Leaf Spinach, Chopped Spinach, 12-oz. Dozen \$1.95  
**6** Pkgs. **\$1.00**

### Mix 'Em or Match 'Em

BEL-AIR—Waffles, 5-oz. Pkgs. SCOTCH TREAT, Green Peas 10-oz. Pkgs. SCOTCH TREAT, Lemonade 6-oz. Cans  
**10** Pkgs. **\$1.00**

**Green Beans** TITAN Cut Style Delicious **8** 16-oz. Cans **\$1.00**

**Heinz Ketchup** **14-oz. Bottles 19c**

**Raisins** MARKET DAY Seedless **4-lb. Pkg. 77c** **2-lb. Pkg. 39c**

**Flour GOLDEN HEART** **10** lb. Bag **69c**

## No. 1 POTATOES

Netted Gems Clean washed - Ideal for Baking **10 POUND BAG 49c**

**Red Potatoes** Minnesota Dryland Pontiacs **10** lb. Bag **59c**

**Cherry Tomatoes** Ideal for Salads **2** Cups **49c**

**Fancy Carrots** Fresh - Clip Top Tasty in Salads **2** Lbs. **15c**

**Navel Oranges** Sweet and Juicy Large size **5** lb. Bag **49c**

## Beef Chuck Roast



U. S. Choice, Blade Cut — Serve with your favorite vegetables.

**lb. 39c**

**Beef Chuck Steak** U. S. Choice Perfect for broiling **lb. 49c**

**Beef 7-Bone Roast** U. S. Choice Aged for tenderness **lb. 49c**

**Fresh Ground Beef** Safeway High Quality **lb. 39c**

**Small Halibut** Whole or Half 6 to 8-lbs. **lb. 29c**

## Bacon Buys!

Armour's Banner, Thick Sliced **Sliced Bacon** **35c**  
DIAMOND F, Old Fashioned Smoke Flavor, 6 to 10-lbs. **Piece Bacon lb. 35c**

**DOLLAR SALE**

**Post's Dry Cereal**

Grapenut Flakes 12-oz.	Alpha Bits 8 1/4-oz.
Sugar Krinkles 10-oz.	Heart of Oats 8-oz.
Toasties 12-oz.	Sugar Coated Corn Flakes 10-oz.

**4 for \$1.00** Your Choice

**WHALE OF A SALE**

**Sunnybank Margarine** 5 1-lb. Pkgs. **\$1.00**

**Del Monte Fruit Drink** Pineapple Grapefruit 4 46-oz. Cans **\$1**

**Curtsy Bear Claws** Baked fresh daily **Pkg. 29c**

**Homogenized Milk** LUCERNE Half Gallon **2 For 87c**

**Haleys Chili with Beans** Quick & Easy **4** 15 1/4-oz. Cans **\$1**

**Highway Pork and Beans** **6** No. 2 1/2 Cans **\$1.00**

**Nalley's Potato Chips** Crisp and Fresh **6-oz. Pkg. 35c**

**Snow Flake Soda Crackers** **2-lb. Pkg. 49c**

**Sunshine Cinnamon Wafers** **11-oz. Pkg. 29c**

**Wide Egg Noodles** DINNER HOUR Stock up now. **16-oz. Pkg. 33c**



**SAFEWAY**

Sale starts 9 a.m. Thursday, Jan. 7, through Saturday, January 9, in Tacoma, Sumner & Puyallup.







# PIGGLY WIGGLY'S

## Pick of the Week Values



SWANSON FRESH FROZEN  
**MEAT PIES**  
CHICKEN, TURKEY, BEEF  
**5** 8-OZ. **1.00**  
PIES

PEDERSON'S CUT-UP  
Fresh Washington Grown  
**STEWING CHICKENS**  
lb. **29¢**

**PORK ROAST**  
• FRESH PICNIC STYLE  
EASTERN GRAIN-FED  
PORK. LEAN ECO-  
NOMICAL, TENDER  
ROASTS FOR  
SUNDAY DINNER.  
lb. **23¢**

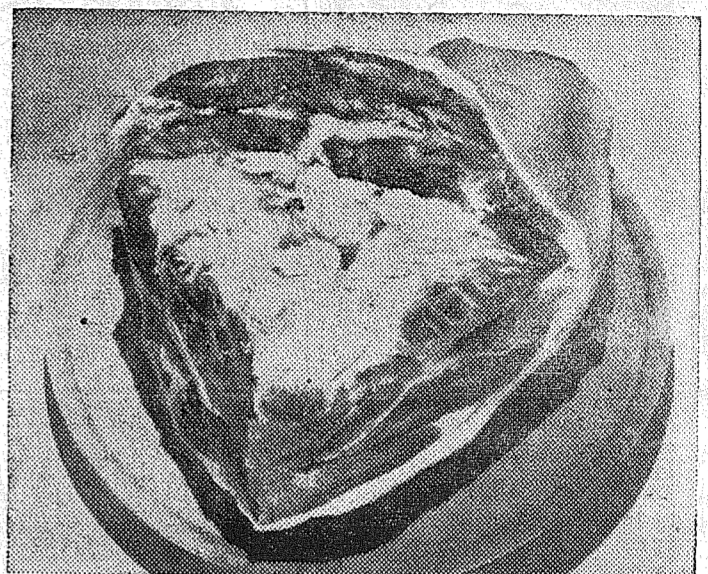

PIGGLY WIGGLY'S OWN  
PLYMOUTH BRAND  
**MARGARINE**  
1-LB. CARTONS  
**2/29¢**

SWIFT PREMIUM  
**SKINLESS WIENERS**  
1 lb. **39¢**  
Pkg.

**SLICED BACON** **35¢**  
• HENRY HOUSE, YANKEE BRAND ..lb.  
**PORK STEAK** **39¢**  
• LEAN BLADE CUTS .....lb.  
**PORK ROAST** **35¢**  
• MEATY BLADE ROASTS .....lb.

---- SWIFT'S SELECT LAMB SALE ----  
NEW LOW PRICE! (SAVE 20¢ lb.)  
**LEG O'LAMB** ..... lb. **59¢**  
**LAMB STEW** **19¢** | **LAMB ROAST** **43¢**  
Meaty Rib or Breast.....Lb. | Shoulder Cuts .....Lb.  
Rib | **LOIN LAMB CHOPS** **89¢**  
.....Lb. | **LAMB CHOPS** .....Lb.  
**SAUSAGE ROLLS** SWIFT'S PREMIUM PURE PORK ..... 3 1-Lb. **69¢**  
Rolls

SNOW MIST  
**TUNA**  
CHUNK STYLE  
**5** No. 1/2 **1.00**  
CANS

LYNDEN GRADE A  
**LARGE EGGS** DOZ. **45¢**

COFFEE HOUSE  
**COFFEE** REGULAR OR DRIP 1-LB. CAN **55¢**

SKIPPY — NO. 1 CANS  
**DOG FOOD** **12/89¢**

SUNNY JIM — 18-OZ. JAR  
**PEANUT BUTTER** **49¢**

GERBER'S STRAINED  
**BABY FOOD** **10/79¢**

A BIG WASHDAY VALUE!  
**RINSO BLUE** GIANT PKG. **65¢**

PUREX BEADS O' BLEACH... 18-oz. PKG. **43¢**  
SNOW'S CLAM CHOWDER... 15-oz. CAN **29¢**  
SNOW'S MINCED CLAMS... 7 1/2-oz. CAN **31¢**  
PARSONS AMMONIA... QUART BOTTLE **29¢**

MISSION — 1-LB. PACKAGE  
**EGG NOODLES** **29¢**

STOCK UP!  
ELASTIC STARCH... 32-oz. PKG. **39¢**  
TREE TOP APPLE JUICE... 46-oz. CAN **39¢**  
UNDERWOOD DEVILED HAM... 4 1/2-oz. CAN **39¢**  
ICY WATERS PINK SALMON... No. 1 CAN **65¢**

GOLDEN GRAIN SMALL  
**WHITE BEANS** 2-LB. PKG. **29¢**

HAPPYVALE  
**CUT GREEN BEANS**  
GARDEN PEAS, Fircrest  
CREAM CORN, Rosedale  
**9** No. 303 Cans **1.00**

**CHIFFON LIQUID SOAP** (19¢ OFF) Plastic Bottle 32-oz. **86¢**

SPECIALS IN OUR FIFE HARDWARE DEPT.  
**FREE!** 1960 TIDE CALANDER (Ask in Our Hardware Dept.)  
**BINDER TWINE**  
10 for \$10.45 5 - Pound Ball **\$1.19**  
**LOPPING SHEARS**  
Wiss or True Temper, Vine Head... **\$5.95**  
**ELECTRIC HEATER**  
1,320-Watt, With Fan... **ONLY \$6.95**

**Orange Juice** Minute Maid 5 6-oz. Cans **1.00**  
**Instant Sanka** ... 4-oz. Jar **79¢**  
**Old Timer Syrup** 22-oz. Bottle **29¢**  
**Hash** Nalley's Corned Beef ... 3 15-oz. Cans **1.00**  
**Crackers** Premium Snowflake ... 1-lb. Box **29¢**  
**Cookies** Oreo Creme Sandwiches ... 1-lb. Pkg. **49¢**  
**Darigold Milk** ... 3 Tall Cans **46¢**  
**Purex** (Quart 19¢) ... Half Gallon **35¢**  
**Aluminum Foil** Alcoa ... 100-ft. Roll **33¢**  
**Wax Paper** Waxedex ... 100-ft. Roll **23¢**  
**Red Rose Tea** ... 16-Count Tea Bags **25¢**

**POTATOES** U.S. NO. 1 **10 lbs. 39¢**  
**CARROTS** FRESH, CRISP ... CELLO BAG **7¢**  
**LEMONS** JUICY SUNKIST ... lb. **13¢**  
**GRAPES** FRESH EMPEROR ... lb. **10¢**

Van de Kamp's BAKERIES  
DATE NUT LOAF **49¢** (Reg. 55¢)  
Bittersweet Chocolate 2-LAYER CAKE **95¢** (Reg. 1.05)  
PECAN LOAF **53¢** (Reg. 59¢)

Prices Effective Thurs., Fri., Sat., JAN. 7, 8, 9. RIGHT TO LIMIT RESERVED  
**OPEN DAILY 9 A.M. TO 10 P.M.**

PUYALLUP 1010 EAST MAIN | FIFE Formerly ANDRE'S MARKET | SO. TACOMA 5252 SO. WASHINGTON | PARKLAND PACIFIC AT GARFIELD | 40th & Portland Ave. TACOMA

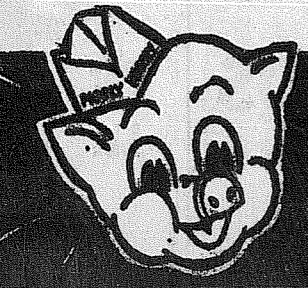

# PIGGLY WIGGLY for QUALITY