

# The TIMES JOURNAL

Delivered to over 14,000 families

Thursday, June 21, 1962

Vol. 17, No. 42

Le. 7-0223

**BULK RATE**  
 U. S. Postage Paid  
 Parkland Branch  
 Tacoma, Wash.  
 Permit No. 9P

Rural Route  
 Occupant or Boxholder  
 Postmaster: If unable  
 to deliver, return post-  
 age is guaranteed on  
 addressed papers.



**FOUR MEMBERS** of the building fund committee of Parkland Masonic Lodge Temple, show how it will be done on Sunday, June 24, at their strawberry festival. Left to right, are Trav Dryer, Bryan Logan, Claire Conway and Robert Clinton. Hours are from 1 to 5 p.m. at the Temple, 306 So. 134th St.



**HERB KENNEDY**, a native of Tacoma, is shown here at one of the pumps of his new service station at 85th and Portland Avenue. Kennedy, a former Buchan driver, attended Harvard, Midland and Lincoln schools and lives at 2223 E. 93rd, with his wife, Donna, and children, Richard and Cheryl.

## Calculator Is Memorial

In memory of former school board member Chester A. Larson, who served from 1949 until his death in 1954, a \$300 comptometer has been presented to the Franklin Pierce High School business department. A football trophy awarded each year to the winner of other calculators, but all the Franklin Pierce-Clover 20 years old or more. The presence of a new calculator will allow students to be accustomed to a machine they are likely to encounter in actual job situations, Wilbur Peterkin, business teacher, pointed out.

A football trophy awarded each year to the winner of other calculators, but all the Franklin Pierce-Clover 20 years old or more. The presence of a new calculator will allow students

## Register Now For Swimming

Kids! Beat the heat this summer and learn to swim by joining the Bethel Swim Program. Registration for the second session is set for June 20, 21 and 22, from 8:00 a.m. to 3:00 p.m., in the Bethel High School. Don't miss out on your chance to learn to swim and have lots of fun.



**CAPTAIN TOPPER**, purportedly the world's most famous Shetland stallion, poses with his owner Miss Patricia Burton and his handler, Lewis Pfeiffer, as they stopped overnight in Parkland this week. The stallion, worth more than \$56,000, was taken to the Seattle World's Fair this week. The overnight stay for the stallion was made at the George Schlotterbeck place.

where Miss Burton and Captain Topper were invited by the Governor of Michigan, John Swainson, to appear as his guests at the Fair sometime during the afternoon of June 19th. Captain Topper was for two years U. S. model Shetland stallion prior to his purchase by Miss Burton two years ago. Since that time Captain Topper has traveled literally thousands of miles; he has appeared in a Hollywood movie, in many pony fairs and pony shows throughout the United States. Last year he appeared at the P.N.E. in Vancouver, Canada, and was guest of honor in a party given for him in one of Vancouver's plush hotels. In fact his tiny prancing hoofs were the first to walk on the thick white carpet of the penthouse room of the plush new Georgian Arms Hotel.

## Let Me Tell One:

### This One Is For Kids

Now that school is out I'd like to address a message to all the children who will be having their fun with no thoughts of school, at least for a couple of months. I think this should be addressed to the younger, grade school children and to the junior high set.

This year it's up to you to stay alive on the streets and highways.

Traffic safety has been pounded into all the older people who can drive cars until they can listen without even hearing what is being said.

It's up to you to look before you cross streets and before you chase that ball into the street. Because the ones of us who can drive probably won't be thinking about all of you being scattered around to your homes enjoying the vacation from the regimentation of school.

You'll be as free as birds, coming and going at all hours of the days, and we older people tend to forget that while you're in school. We usually get annoyed when we're driving just before or after school because we have to be careful in school zones and watch out for school busses.

It might be a good thing if you took it on yourselves--each one of you--to make a personal project to reduce the terrible toll of children hurt and killed each year by us drivers.

It doesn't take a big campaign or a solemn committee meeting or anything like that.



**Neil McLean**

What it will take to keep the traffic safety record clear is for each of you children to be the one to remember the traffic laws and to be safety conscious. That way you can eliminate many of the accidents which are caused by those of us who drive.

The rules, of course, are simple. Don't play in the street, don't run across streets, always look before crossing a street and stay out from between parked cars. These and a few more which I'm sure you know are the main ones.

By remembering these you'll give yourself a chance and you'll also give a chance to drivers who tend to get careless. Most of us drivers know the rules and usually forget them in the rush of getting somewhere.

So, if all the young people who can't drive will take extra care this summer then our carelessness won't show in the statistical column which relates that more than 25,000 youngsters are hurt each year by automobiles.

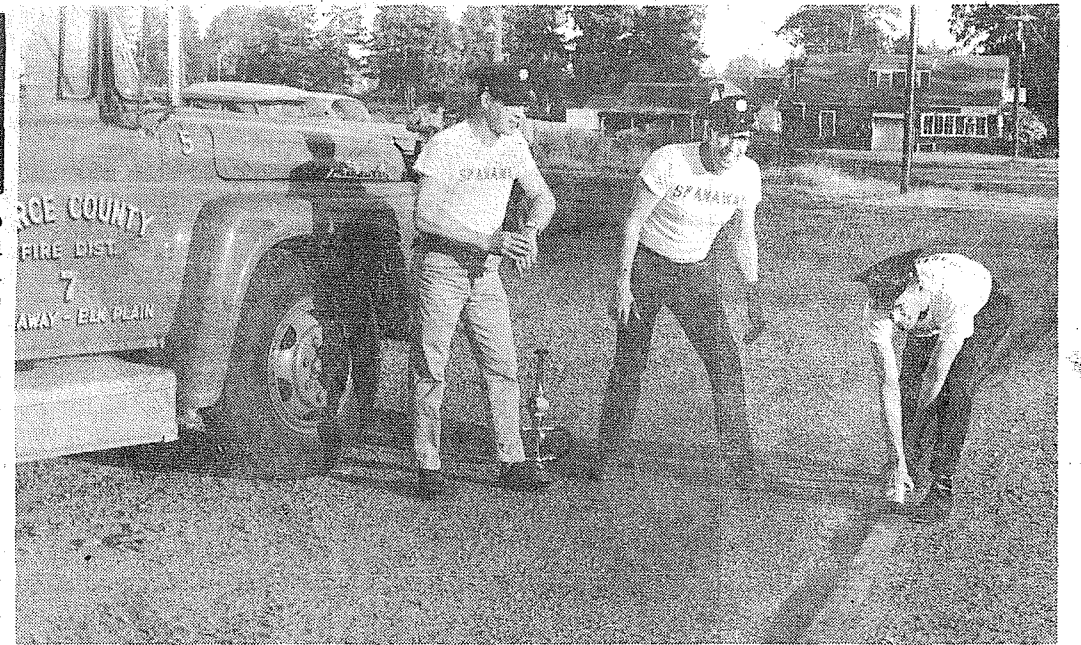

**MEMBERS** of the Spanaway Fire Department are shown as they get in some practice for the 7th annual field day of the Puget Sound Firemen's Association to be held at Keithley Junior High School in Parkland on Sunday, June 24. Dan Pelly, left, holds a watch on Maurice Farmer, right, as John Todd urges Farmer on in a practice make and break drill.

## New Officers Seated By Legion Post

Installation of officers for American Legion Post No. 228 will take place on June 30 at Sunshine Hall in Parkland at 8 p.m.

To be installed are Connie Lawson, commander; Ken Reynolds, senior vice-president; Henry Kurle, junior vice-president; Jim Jensen, adjutant; Al Seaman, chaplain; Fred Smith, sergeant-at-arms and G.O. Griffith and Al Mackie, members of the executive board.

Hazel Mackie is in charge of the installation arrangements and has announced that there will be a luncheon following the ceremonies. All friends and members of other units have been invited to attend.

On May 25, the Post presented the American Legion Scholastic Awards for Achievement to Ina Christensen and James Peterson at Franklin Pierce High School. A certificate and medalion was presented to each student.

In other Post news, it was announced that Bob Gunther and alternate Fred Ganders will be attending Boys' State this week.

The Post officers expressed their thanks this week to all in the community who helped to make the recent Poppy Sale a success. Mabel Hart and Bertha Bailey were members singled out for special praise.

## Roy Chaplain Retires From Army Service

Chaplain (Lt. Col.) Gary W. Roush of Roy, Ore., two in Alaska, two in the Orient, in addition to Fort Lawton recently upon completion of twenty years active duty in the U. S. Army. At a full military review commanded by Major General F. M. McGoldrick, commander of X U. S. Army Corps, comprising the five Northwestern states, Lt. Col. Roush was presented with a Certificate of Achievement for his work as staff chaplain of the Corps.

Chaplain Roush, a member of the California Conference of the Methodist Church, entered military service from Merced, California on March 26, 1942. He was a participant in combat on the Pacific and European fronts during World War II and was returned again to the Pacific for action in the Korean War. Col. Roush served with the Division which released the prisoners of the Dachau Concentration Camp and also served as chaplain at the executions of some of the Nuremberg War Criminals.

Decorations previously awarded include the Asiatic-Pacific, European Theatre, World War Victory medal, Army of Occupation in Germany, United Nations Medal and Bronze Star. Eight Mrs. Luise Ebinger will be in charge of the kitchen and Mrs. Earl Stevens will be in charge of the dining room. Charges for the dinner were announced as nominal, with children under 12 half-price and preschool children free.

The Grange Hall is located at 612 S. 113th St.

## Public Dinner Planned At Grange Hall

The James Sales Grange will serve a post-Mother's and Father's Day fried chicken dinner to the public on Sunday, June 24, at the James Sales Grange Hall, from noon to 5 p.m.

Mrs. Luise Ebinger will be in charge of the kitchen and Mrs. Earl Stevens will be in charge of the dining room. Charges for the dinner were announced as nominal, with children under 12 half-price and preschool children free.

The Grange Hall is located at 612 S. 113th St.



**PIERCE COUNTY Dairy Princess** Laura Bingisser draws milk for employees and visitors at the National Bank of Washington during last week's celebration of National Dairy Month. Shown enjoying a 'milk break' are Miss Bingisser, Mrs. Frank Rhyner, John Gibson, and Delores Thieman.

## Eatonville Snow Covers Meet Site Grounds

Eatonville's new community swim pool will be the site of next Wednesday's first All-County Playground Swim Meet. This is a new concept in swim meets as all members of organized swim clubs will not be allowed entry. This meet is aimed at the youngster who wants to race and compete but who has no had competitive training. Age groupings for both boys and girls will be the same; 8 and under, 9-10, 11-12, and 13-14.

Deadline date for entry is the day of the meet, Wednesday, June 27, at 1:00 p.m.; the first events to start at 1:15 p.m. Youngsters in the Spanaway, Bethel, and Franklin Pierce areas are urged to compete. Additional information may be obtained from the Pierce County Park Department.

Many interesting special events are to occur on the local playgrounds in the coming days. A very successful Twist Contest was held Tuesday at Gonyea Playground according to playground leaders, Connie Engvall and Buzz Riegel. Scheduled for next week are a Space Suit Costume Day, Space Race Relay Carnival, and a Ping Pong Tournament. Handicrafts, storytelling, and low organized games, of course, are every day activities.

## Pastor Reappointed

The Rev. Arthur D. Campbell, pastor of the Methodist Church in Parkland for the past year has been reappointed for another year.

The assignment was announced Sunday, June 17, by Bishop Everett W. Palmer at the closing session of the six-day Pacific Northwest Annual Conference in Tacoma.

In formal action the members adopted overwhelmingly a plan to begin this fall a capital funds drive in their churches to raise \$2.1 million. If the goal is achieved, this will provide nearly \$1.25 million by 1965 for a bold bid by Methodists to open churches in growing new communities.

## Field Day Set

The 7th Annual Field Day, sponsored by the Puget Sound Firemen's Association, will be held Sunday, June 24, at Keithley Junior High School, in Parkland. The Parkland Fire Department will be the host group.

Competitive drills and make and break drills for all departments will be held with trophies for the first three places in each event. The department scoring the highest point total in the drills will be awarded a trophy and Class A and B Winners will compete for the Dwire Garrett Perpetual Trophy.

The bi-monthly Friday social at Our Lady Queen of Heaven Parish Hall has been cancelled until further notice.

## Area Code Official, Bell Tells

An important message to telephone customers here will arrive with June bills, according to an announcement from Pacific Northwest Bell manager David L. Williams.

A special bill insert will contain four stickers bearing the words "Area Code 206" and an explanation of the importance of Area Codes in long distance telephoning. The small "half moon" stickers are to be placed on the number plate of the telephone dial so that they cover the city name.

Instructions accompanying the stickers point out that Area Codes make each telephone customer's number "nationwide and personal, unduplicated among more than 80,000,000 telephones in the United States."

"We want customers to know the importance of Area Codes, be familiar with their own, and use them not only in placing calls to cities outside their home area but also by displaying them on business letterheads, cards and similar material," Williams explained.

The Spanapark 4-H Club will hold a dance at the James Sales Grange on Saturday, June 23.

## Hats In The Ring

Batali Files For Post

County Office Swayze Goal

Attorney Dino Batali, 29, today announced he will seek the Democratic nomination for state legislator from the 29th District.

Batali said many people within his district have urged him to run. "Foremost," said he, "the incumbents have let our district down." The incumbents are Helmut Jeuling and Dr. Charles Neuschwander, both Republicans.

Batali, a Gonzaga University law school graduate is a partner of the law firm, Stubbs & Batali. He is a former associate of Sterbeck, Manza, Moceri and Sterbeck, also a law firm.

Batali, a former assistant attorney general located in Seattle, was directly responsible to State Attorney General, John J. O'Connell.

A former trial examiner for the Washington State Board of Industrial Insurance Appeals, Batali initiated opinions and rulings involving workman injured on the job. During law school, he clerked for former U. S. Senator, C. C. Dill, a Democrat.

An Army veteran, Batali and his wife, a former Tacoma school teacher (Sue Backer), and their three children reside at 2102 Seaview Avenue.

Thomas A. (Tom) Swayze, Jr., today officially announced his candidacy for the Office of Prosecuting Attorney of Pierce County, on the Republican ticket.

Born in Tacoma in 1930, Swayze attended local schools, graduating from Stadium of Tacoma in 1948. He later earned degrees from the University of Puget Sound and the Law School of the University of Washington. Upon admission to practice by the Supreme Court, he became an Assistant Attorney General for the State of Washington, followed by a call to active duty with U. S. military forces.

Active in local, civic and professional affairs, Swayze is the retiring President of the Young Men's Business Club of Tacoma and an active member of other civic and fraternal organizations.

The newly announced candidate resides with his wife, the former Mariliss M. McCann, and their two daughters at 3408 N. 24th Street in Tacoma. His father was a former city and state official and one of the county's most respected citizens, before his passing in the fall of 1961. His mother is a State Representative for the 26th Legislative District.

071  
TJ

**The next best thing to being there—  
LONG DISTANCE**

Share friendly talk—settle plans—and give just as much pleasure as you get.

**CALL TONIGHT!**

PACIFIC NORTHWEST BELL

**Treasure Hunt Set By V.W. Club**

Mr. and Mrs. J. H. Kelly are planning a treasure hunt rally and a surprise coffee hour Sunday, June 24th for members of the Volkswagen Club of Tacoma and guests.

The group will meet at 1 p.m. at the Autohaus parking lot, 7030 South Tacoma. Here, Mr. Kelly will give each participant a slip of paper having addresses of several local landmarks. Object of the run is to locate the landmarks by taking the most direct route to each one. The driver who returns with the least amount of miles covered on his speedometer and shows that he has found all the spots by answering specified questions, will be declared the winner.

After the run is completed participants, who will be carrying lunches, will meet at a specified site for a picnic. Mr. and Mrs. Kelly will serve dessert and coffee.

Carelessness is a short cut to the grave.

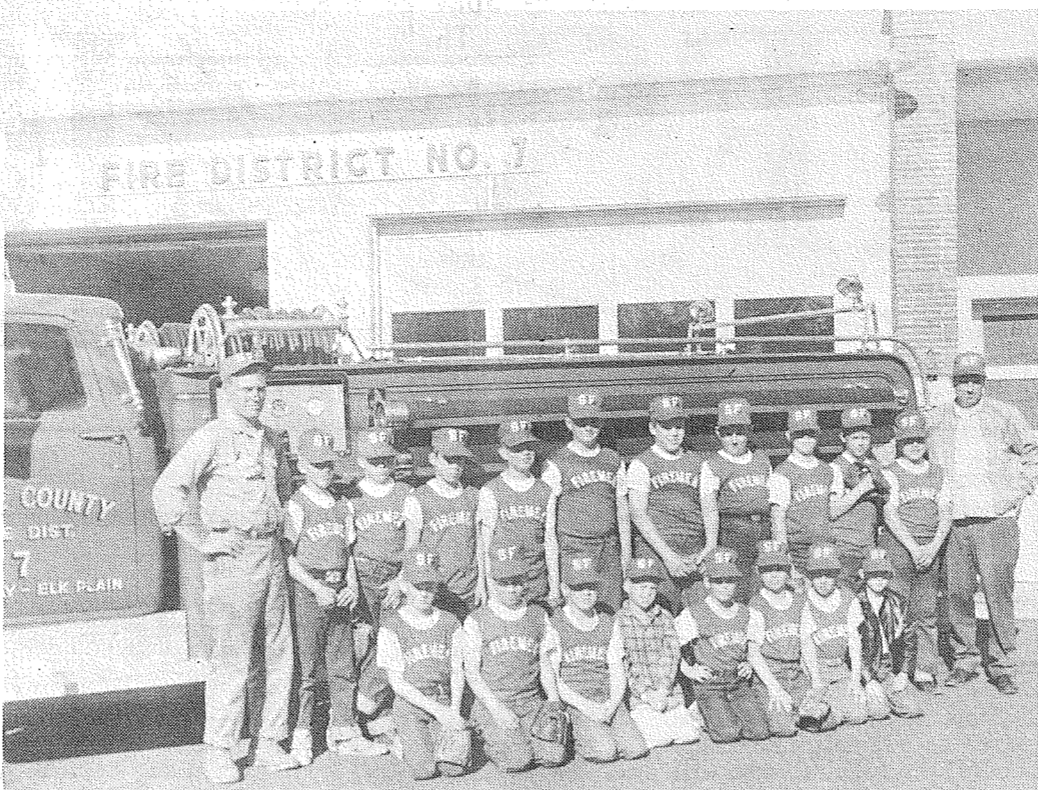

**BASEBALL SEASON STARTS** for little league at Spanaway. Shown here are the members of the Spanaway Firemen of the Bethel Little League. Front row, left to right, are: Leonard MvVey, Paul Freeman, Mike Freeman, John McVey, Bob Failey.

Skip Thiel, Bob Donser and Terry Browning. Back row, left to right, are: Coach Frank Failey, Dale Failey, Larry Loete, Mike Talbot, John Briehl, Mike Buck, Tom Langreth, Bret Simms, Kevin Kelley, Bill Palmer, Gary Parsons and Coach Don Loete.

**Reservoir Completed At Roy Park**

After much effort and community cooperation the Roy Community has prepared a water reservoir in Muck Creek adjacent to the Roy Park. The creek has been bulldozed to a greater width and cleaned out. This is not a public swimming pool but no objection is raised to swimming in this part of the creek at swimmer's own risk. It is not the intent of the community to provide a life guard, however it has become necessary to provide some part-time police supervision to stop public drinking and other abuses of the past.

A fund is being raised (\$100) to augment the Roy police force on a part-time basis to insure proper conduct. Contributions are needed to make this possible, otherwise the water will have to be released and no swimming will be possible. For further information contact the Town Marshall, Mr. Sid Coggins. Donations may be sent to Mr. Coggins or to Mrs. Gary Roush, Sr., both of Roy.

Mr. and Mrs. Philip Farmer, Jr. are parents of a boy, Philip Brent, born May 25. Mr. and Mrs. Philip F. Farmer, Sr., of Roy and Mr. and Mrs. Clarence F. Jensen, of Fircrest, are grandparents. Mr. and Mrs. Clyde Byrd, of Parkland, announce the birth of a son, Randy Lee, born June 4. Grandparents are Mr. and Mrs. Nicholas Byrd and Mr. and Mrs. Plaza Hoyt, all of Roy.

**Reservoir Completed At Roy Park**

Mr. and Mrs. Terry McDonald, of Spanaway, are parents of a boy, Kevin Shawn, born June 4. Grandparents are Mr. and Mrs. Lawrence Wood, formerly of Roy, and Mrs. Esther Hansen, of Kapowsin. Great-grandparents are Mrs. L. Woods, of Parkland, and Mrs. Wilson, of Idaho.

This is the first child for all three sets of parents.

New officers of the Evening Guild of the Roy Community Congregational Church elected at the recent meeting held in the Os car Berggren home are Mrs. Joe Dale, president; Mrs. Douglas Averill, vice-president and historian; Mrs. Gary Wymore, secretary; Mrs. Emil Betschart, treasurer.

A Strawberry Shortcake Festival will be held Monday, June 25, from 7 o'clock until 10 o'clock in the patio of the Maurice Murray home, sponsored by the Evening Guild of the Congregational Church. To

get good old-fashioned home-made strawberry shortcake with real whipped cream at a reasonable cost come out to this festival.

The Government's first permanent air mail route Washington to New York, was inaugurated by Army Pilots, on May 15, 1918.

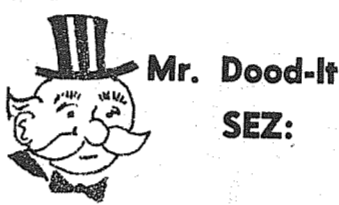

**Mr. Dood-It SEZ:**

With this kind of June weather, it's hard to think there may be a dry spell ahead. Could be, though. And then lawns begin to turn brown.

Now is the time for the 'ounce of prevention'. If you get the old dead grass clippings, moss and stuff away from the grass roots, this beautiful rain can penetrate into the ground, fertilizer can get down where it will do its job.

Our Blue Bird lawn renovator is just the ticket to loosen up that old lawn 'dandruff'. It has seeds of teeth that revolve in such a way that they bring up an amazing amount of dead stuff from around the grass roots. When you clean your lawn with the Blue Bird, you get a much better job than 'spiking'. It's easier, too.

This is the method recommended by Cecil Solly and by Mr. Dood-It. Try it!

They've got lawn mowers, sweepers, rollers, tillers, wheelbarrows and most everything you need for yard work at

**URBAN PLUMBING SERVICE**  
RADIO DISPATCHED  
RESIDENTIAL • COMMERCIAL  
FU 3-4636  
Nite Phone GR 4-6013

**School Bond Purchase Told**

National Bank of Washington, Tacoma, and L. V. Hauser Co., purchased \$150,000 General Obligation Bonds of Franklin Pierce School District #402, Pierce County, Washington, at an effective interest cost to the school district of 3.324%. The bonds are payable from ad valorem taxes upon all taxable property within the district, without limitation as to rate or amount.

The issue which matures serially from two to twenty years, is being offered to the public affording yields from 2% to 3.45%, depending on maturity.

Capt. James Jabara became the world's first jet ace when he shot down his fifth and sixth MIG's in the Korean War, on May 20, 1951.

**VAUGHAN'S VALUES!**

**HOME AND PROPERTY IMPROVEMENT**  
For Beauty and Safety  
**BUILD A WOODEN FENCE**  
Come in and get one of our FREE FENCE BOOKLETS

FREE ESTIMATES and PLANNING We Can Furnish Labor and Materials or You Can "Do It Yourself".

**VAUGHAN'S PACIFIC AVENUE LUMBER**  
Serving the Tacoma Area Since 1926  
84th and Pacific Ave. GR 4-9513

**BRAIDED RUG SUMMER SPECIAL**

WOOL BLEND BRAIDED RUGS AT THESE SPECIAL PRICES

**34<sup>50</sup>**  
9'x12' Size

• Durable  
• Versatile - Reversible  
• Color Tones of Brown - Red - Green - Grey Multi-Color

2x3 . . . . 2.50	6x9 . . . . 24.95	2x4 . . . . 3.50
4x6 . . . . 10.95	11x15 . . 69.95	9x12 . . . 34.50
10x14 . . 59.95	3x5 . . . . 6.95	12x18 . . 89.50

**SUMMIT FURNITURE & APPLIANCES**  
112th (AIRPORT) & CANYON ROADS  
LEnox 7-8676

**YOU'RE INVITED**  
To Our

*Grand Opening*

**Herb Kennedy's RICHFIELD SERVICE**

8502 PORTLAND AVENUE LEnox 1-2678  
FRIDAY And SATURDAY, JUNE 22nd & 23rd

**Balloons and CANDY FOR THE CHILDREN**

**FREE COFFEE & DONUTS**

**FREE**  
SET OF 4 LIBBY GLASSES With 10 or More Gal. of Richfield Gasoline  
Or  
SET OF 8 LIBBY GLASSES With Each Richfield Lubrication to be done at your convenience

Learn How You Can Win These Valuable Items

- Sylvania Transistor Radio
- Coleman 2-Burner Camp Stove
- Foamed Plastic Cooler Chest (including 24 glasses)
- Lawn Chair
- Richfield Lubrication

FILL OUT & DEPOSIT AT STATION

NAME .....

ADDRESS .....

PHONE .....

**TRY - NEW RICHFIELD BORON GASOLINE**

**MORE GREAT SAVINGS At Your Big Value Store**  
Your Independent Grocer. Where The Owners Greet And Serve You!

<b>CAKE MIX</b> PILLSBURY You Save 16c Assorted Flavors (Excluding Angel) Pkg. <b>25c</b>	<b>FRESH TURKEYS</b> Grade A - 14-18 Lb. Ave. Lb. <b>33c</b>
<b>DRY MILK</b> CARNATION - INSTANT You Save 30c on 10 Quart Envelope Pack 10-Qt. Size <b>69c</b>	<b>WIENERS</b> Bar-S Lb. Cello Pkg. <b>49c</b>
<b>FLOUR</b> PILLSBURY - You Save 70c 25 Lb. Sack <b>\$1.89</b>	<b>DOG FOOD</b> VET'S - You Save 42c 14 Cans <b>99c</b>
<b>SPRY</b> YOU SAVE 24c 3 Lb. Can <b>59c</b>	<b>MEAT PIES</b> BANQUET - You Save 26c 5 For <b>99c</b>
<b>PEANUT BUTTER</b> SCHOOL BOY 17 Oz. Jar <b>39c</b>	<b>CHUCK STEAKS</b> . . . . . Lb. <b>49c</b>
<b>LETUCE</b> 2 HEADS <b>19c</b>	<b>RIB STEAKS</b> . . . . . Lb. <b>69c</b>
	<b>BLADE ROAST</b> . . . . . Lb. <b>49c</b>
	<b>STEW BEEF</b> . . . . . Lb. <b>69c</b>
	<b>GROUND BEEF</b> 3 Lbs. For <b>98c</b>

**BIG VALUE**  
Open 7 Days a Week STORES Weekdays 9 a.m. to 11 p.m. Sundays 9 a.m. to 9 p.m.  
- TACOMA'S INDEPENDENT STORES -  
- Small Enough To Know You -  
Large Enough To Serve Your Every Need

**122nd & Pacific**

their first born, a boy, born June 12th. They named the baby David Walden, and he weighed in at 8 lbs. Grandparents are Mrs. Hilda Walden and Mr. Edward Flannery. Mrs. Walden was hostess for the Birthday Club. Mrs. Em-welghed in at 8 lbs. Grand-erson Tarpenning's birth-parents are Mrs. Hilda day was celebrated. Those Swanson of Spanaway, and present were: Mrs. Maria Swanson of 1721 So. 116th, Mr. and Mrs. Fritz Swanson of Behlen, S. D., Mrs. Edward Flannery and a new member, Mrs. John Rohr.

**Midland Group Activities In Summer Swing**

Parents and friends of the children now attending Vacation Church School at the Lutheran Church of Christ the King are urged to attend the Worship Service on Sunday, June 24th, at 10:00 a.m. During the coffee hour which follows the service, the children will participate in a closing program, with songs and memory work they have learned during the past two weeks at Church School. Certificates of appreciation will be presented to the teachers and helpers by Pastor Robert Hillstead.

Belated sympathy goes to Mrs. Kitty Iverson who lost her mother, Mrs. Ida Katka, Leads, S. D., and her brother, Fritz Katka of Butte, Montana, within three weeks of one another.

Deepest sympathy to the family of Jack Henricksen, who passed away Tuesday, June 12th.

Get well wishes go to Herman Fuchs, who has been ill in the hospital.

Don Omat was host for dinner last Thursday evening. Those present were: Mr. and Mrs. Oliver Omat, Ray Wilson, Judy Omat and Erlene Olson.

Mrs. William Righette was called back to Pennsylvania by serious illness of her mother. We all hope her mother will improve.

Oliver Omat is in Seattle Hospital for treatment of a back injury.

Deepest sympathy to the family of Mrs. Margaret Ferguson, who passed away recently.

Mr. and Mrs. Bud Allchin from Los Angeles have been visiting Mr. and Mrs. Frank Stroncek at their Spanaway Lake home for the past two weeks. They spent a few days at Sekiu where Bud caught a 35 lb. salmon. They also enjoyed visiting the World's Fair.

**Canyon Road News**

The Twilight Twirlers will cancel their regular dance on Friday, June 22, and will caravan to the Rea-lart Square and dance with the Hoosier Partners, to the calling of Gene Ballard.

Don't forget the Canyon Road Garden Club flower show to be held Saturday and Sunday, June 23 and 24, at the Canyon Road Community Hall, E. 80th & Canyon Road.

Bill Ellington, son of Mr. and Mrs. Elmore Jonas, of Fairview Road, will leave by plane June 21 for Washington, D.C., where he will meet his sister and brother-in-law, Mr. and Mrs. Kenneth Hand. They plan to spend a week sight-seeing there and the next three weeks touring the states on their way home.

Happy Nelson, son of Mr. and Mrs. Herman Nelson of E. 84th is our latest recruit to join the Navy. His aunt and uncle, Mr. and Mrs. Ted Dennis (Beatrice Nelson) of Ontario, Oregon were here to wish him the best of luck.

Miss Linda Andrews, daughter of Mr. and Mrs. John Andrews of Canyon Road, who graduated from the Puyallup High School last week, received congratulations from her brother, Rusty, who is now in Hong Kong.

Mr. and Mrs. Paul Baun of Canyon Road, went to Bremerton last week to attend the graduation of their daughter, Sandra, from the Bremerton Junior College. Congratulations, Sandy!

**ENGINES**  
And  
**AUTOMATIC TRANSMISSIONS**  
COMPLETE OVERHAUL

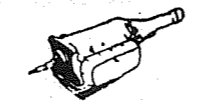

Complete Financing  
No Down Payment  
with approved credit

**Sheridan Motors**  
LE 7-3340  
10203 So. Sheridan

**WE MAKE LUMBER SAWDUST & SHAVINGS LUMBER GLASS - PAINTS GARDEN TOOLS ROOFING HARDWARE PLUMBING ELECTRICAL SUPPLIES**

**Baskett Lumber**  
9701 Portland Avenue  
LE 7-8663

Mr. and Mrs. Floyd Cook, of Midland, held a family get-together at their home in the community 3' x 5' American flags, for those who do not as yet have flags to display. There are sixteen flag holidays in a year. Flags may be purchased through any Cub Scout in Pack No. 84, or watch for their stand at the Midland Food Center during the weekend. For any further information, please call LE7-7200, LE1-1448 or LE7-5179.

The Busy Bee Blue Bird group, Beverly Basket, Elaine Reding, Theresa Spencer, Theresa Becker, Betty Jo Parkinson, Maureen Wilson, and Melody Spittler, have recently completed their yearly meetings by making jewelry for their mothers and Father's Day gifts, and also lapel pins and barrettes for themselves. They also enjoyed an outdoor barbecue, held at the home of their leader, Mrs. George Basket.

The Midland Cooperative Play School concluded their activities with a picnic held at the home of Mrs. Walter Challenger, the Play School teacher. Honored guests at the picnic were Jeff Tonnesen, Karen Miner, Randy Lee, Gene Jacob-

**INTERURBAN AUTO FREIGHT INC.**

3 Trips Daily  
To Parkland, Spanaway  
Summit Midland  
GENERAL FREIGHT  
MA 7-4121

**HILLTOP CONCRETE CO.**

READY MIX CONCRETE

- Crushed Rock
- Fill Dirt
- Gravel
- Drain Gravel
- Pit Run
- Sand

TH. 5-9525

Plant: 2223 - 23rd Ave. S.E. P.O. Box 648, Puyallup

**NEED AN AUTO LOAN?**

Check With The **PUGET SOUND**

Is your present family auto driving you crazy? Talk with the friendly "PS Loan Man" at the Puget Sound National Bank. He'll help put you on the road with one of today's finest. You repay your auto loan in easy-to-handle monthly installments geared to your personal income.

Stop by one of the Puget Sound offices soon... there's one near your home or work.

**PUGET SOUND NATIONAL BANK**  
Parkland Branch • 401 South Garfield  
MEL EAGAN, Mgr.

**FREEZIN' SEASON is here at WEIR'S**

425 LB. CAPACITY FREEZER

Full 1/3 Ton Capacity FREEZER



TOP VALUE! **\$188**

NO PAYMENTS 'TIL AUGUST

Portable TV or Stereo YOUR CHOICE **\$148**

**WEIR'S HAS IT!**

**RANGE**

- All Calrod Units
- Clock and Auto Timing
- Chrome Trim
- Pushbutton Controls

All Porcelain **\$158** W/T

**Out They Go!**

Used - Tested RANGES YOU HAUL **\$14 and \$24**

**WEIR'S**

Your Corner **GE** **Corner**  
OPEN 'TIL 9:00 P.M.  
(Saturday 'Til 6)  
8419 Portland Ave.  
LE 7-0231

**SHOP EVERY AISLE for storewide savings**

**SHASTA CAN POP 6 TINS 49¢**

**BORDEN'S Mayonnaise QUART JAR 49¢**

**SHAMROCK BREAD Large Loaves 4 FOR \$1**

**NBC GRAHAM CRACKERS 2 Lbs. 49¢**

**DUTCH MAID MARGARINE Pound 15¢**

**DUNCAN HINES Early American CAKE MIX 3 For 89¢**

- Cherry Almond
- Date Nut
- Orange • Fudge Nut
- Apple Raisin • Butter Pecan

**NALLEY'S POTATO CHIPS Reg. 69¢ 3-Bag Box 49¢**

**Shasta APPLE DRINK 4 46-Oz. Tins \$1**

**Wesco RIPE OLIVES 4 No. 1 Tins \$1**

**FRESH LOCAL LETTUCE 8¢ Each**

**Jumbo 45 CANTALOUPE 3 For 39¢**

**Plump Ears CORN 6 For 33¢**

**Les' Meats**

Federal, Shank Half or Whole **SMOKED HAMS Lb. 49¢**

Fresh **GROUND BEEF Lbs. 3/98¢**

**RED SNAPPER Lb. 29¢**

**CENTER SLICE HAM Lb. 79¢**

**SPAM LUNCH MEAT 3 7-Oz. Tins 89¢**

**MJB COFFEE 1-Lb. 2-Lbs. 55¢ - 1.09**

**McDANIELS**

The Home of The Low Price

**AIRPORT AND CANYON ROAD**

Prices Effective Thurs.-Fri.-Sat. June 21 - 22 - 23

CONFIDENTIAL!

PERSONAL LOANS... are made every day at National Bank of Washington. They are made quickly, confidentially, and at surprisingly low cost. And, at NBW, a personal loan helps establish and build your bank credit. For any worth-while purpose, if you need help... with money... NBW is the place to go! Stop in soon.

**Parkland Branch**

**NATIONAL BANK OF WASHINGTON**

MEMBER FEDERAL DEPOSIT INSURANCE CORPORATION

# PRICES AT SUMMIT TRADING

**FOREMOST ICE CREAM**  
All Flavors  
Velve 59¢  
1/2 Gal. Save 26c

**FOREMOST Giant ICE CREAM CONES**  
5¢ Ea.  
20c Value Fri. & Sat.

**Swanson TV DINNERS**  
All Varieties 49¢  
Save 10c

**CABBAGE**  
New Crop Crisp 'N Sweet for Slaw, Salads  
Lb. 5¢

**Local Farm Fresh STRAWBERRIES**  
5 CUPS \$1

**SEEDLESS GRAPES**  
New Crop Sweet 'n Juicy  
Lb. 29¢

**OVEN READY, USDA 14-18 LBS. TURKEYS**  
29¢ LB.

**CUSTOM CUTTING & WRAPPING**  
BEEF Lb. 6¢  
PORK Lb. 5¢  
ALL MEAT DOUBLE WRAPPED GUARANTEED WORKMANSHIP

**VELVEETA** 2-Lb. Loaf 79¢ Save 20c

**Snow Mist TUNA** 4 For \$1 Save 16c

**AA Medium EGGS** Doz. 29¢ Save 10c

**CAMPBELL'S TOMATO SOUP** 10¢ Save 3c

**SCHORN SHAKE PAINT** \$3.95 Gal. Reg. \$5.95

**CREAM CHEESE** 2/29¢ Save 6c

**Hills Bros. COFFEE** Lb. 59¢ Save 15c

**Ballard or Pillsbury BISCUITS** 10¢ Save 5c

DEPENDABLE FOOD CENTER SINCE 1919

Read Our Shop Rite Ad In Wednesday News Tribune

**SUMMIT TRADING CENTER**

**Shop Rite FOOD CENTERS**

CLOSED SUNDAYS Hours: 9 to 9 Mon Thru Sat.

Page 4 Thursday, June 21, 1962  
The Times Journal  
**TIMES JOURNAL**  
Vol. 17, No. 42

NEIL McLEAN ..... Publisher  
RUTH THOMPSON ..... Assistant Editor  
JACK BROWN ..... Contributing Editor  
WAYNE JOHNSON ..... Circulation  
CHET CHAMBERLAIN ..... Accounting  
DARRELL DUGAN ..... Advertising  
DAVE HIBBARD ..... Shop Superintendent  
DICK MARCELLE ..... Composing Room Foreman

Qualified as a Legal Publication under Chapter 213 of the Legislative Acts of the 1941 Regular Session of the State of Washington.

Delivered free by U.S. Mail or carriers, to all homes in the trade territory. Paid subscriptions elsewhere. In Washington State \$2.50 per year. Outside the state, \$3.00 per year.

## a - Wondering and a - Wandering .....

with Jack Brown

Saturday night I was heading for home at 12,500 ft. on top of the clouds, cruising along listening to soft music and feeling like I owned the world. Up there above the clouds with all the worries of the world below me always seems like a good time to meditate about my next week's column. This time let's discuss this meditating thing.

It seems that there is a movement afoot in our nation's capital to set aside many thousands of acres of wilderness here in the Northwest for a primitive area accessible only to those on foot or on horse back. All existing roads would be closed to cars and jeeps. Trails would be closed to tote goats and motorcycles. The existing airfields would be closed to the flying public. Thus those who pursue the enjoyment of trail riding, motoring along mountain roads or flying into remote areas would be turned away from this area.

The reason given for the decision to do so is assinine in every respect. Proponents of this action say that they must preserve for all time some place where man can hike back into a virgin territory alone, leaving behind all sounds of a modern world, to meditate. Now let's face it. There are already thousands of square miles of uninhabited land where no living soul can be found where any of these nature boys can go to meditate.

I'll be glad to make a small wager with anyone who seriously believes in this program. I'll fly you all over one of the existing restricted primitive areas and for every idiot you can spot sitting there on a stump or rock meditating I'll buy you a case of hooch.

It's a modern world and a lazy world. People just don't get more than a few miles away from transportation anymore. Why waste additional land that has been developed into an area with roads, trails and airfields and now being enjoyed by all. It just doesn't make sense.

As far as I am concerned any joker that walks twenty miles or so back into the mountains to meditate is just a case for Ben Casey any way.

Any of you who believe as I do should write your elected officials and let them know your feelings in the matter or the next time you head for your favorite fishing, hunting or camping site you may have to park your iron steed and take to Shank's Mare for the rest of the trip.

Still cruising along I happened to turn the dial on the radio after the station I was listening to began to fade away in the distance. My eardrums were instantly assailed by what some people laughingly refer to as music. It sounded more to me like a chambermaid beating on a bedpan with a broom handle.

This raucous noise gave me pause to consider the fact that maybe we are treating music as we seem to be treating art. A painting of Whistler's Mother I can accept as art. A gob of cow manure thrown on a piece of canvas with a marachino cherry added, I can't see nor accept.

A song with some rhythm and words that makes sense I can see. The bedpan bit is for the nuts as far as I am concerned.

The whole trouble is as one man recently expressed his fears to me. If we continue to accept without question this type of music and art that obviously borders on insanity on the part of the originator, then we are jeopardizing the culture of this nation which has made us strong and capable of being a leader among the nations of the world.

I say that if you consider a musical composition or a piece of art to be tripe then proclaim it as such for all to hear. By accepting it or ignoring it you do a great injustice to our youth and our nation as a whole.

**The Country Parson**

The new "Grange Field" for Little League ball players will be formally opened at a dedication ceremony on Monday evening, June 25 at 6 p.m. The field has been a project of the Fruitland Grange Community Service Committee, Mrs. Harold Hanson, Mrs. Cliff Hurst, and Mrs. Bill Geddes.

**FOR RENT TRUCKS & CARS**  
MA 7-9039 Save One Half  
We Furnish Everything  
**HARMON'S**  
Drive - Ur - Self Co.  
HARMON'S SERVICE  
2112 Jefferson  
Jim Harmon, Mgr.

**DRYER'S FUNERAL PLAN CUTS COST**

**Dryer MORTUARY**  
3341 AND PACIFIC  
PARKLAND

**We'll pour anything from Patios to Buildings**

**CANYON READY MIX**

Saturday delivery all day  
**LE 7-3943**  
72nd & Canyon

**Flying with Jeanne**

Raymond Scott made his first solo flight this last week. Although Raymond has been flying the Fort Lewis Club L-2 it has been in the shop for a 100 hour inspection so he soloed in a Champion Tri-Traveler. Richard Dearing was checked out for solo cross-country and made his first solo cross-country training flight to Toledo, Chehalis, Shelton and return.

In order to get in on some of the beautiful summer night flying, Bob Schermerhorn got checked out for night flying this last week.

Jack Haworth flew Fritz Herrick to Sechelt, Canada where Fritz continued on to Malibou Resort where he works during the summer. Friday evening Slim Lawson flew Mrs. Kent Erickson and Lois Squires to Lynden where they joined the Posse Meet which was being held there this last weekend.

Stan Bryant and girl friend of Seattle were visiting Spanaway Airport Saturday Stan worked for the telephone company at Sage during the time he was learning to fly.

Orv and Jen McGoy flew to Hood River, Oregon where they had dinner with two of Orv's cousins.

**Korea Billet For Schmidt**  
Army Sgt. Heinrich H. Schmidt, 26, whose wife, Irmgard, lives in Roy, Wash., recently was assigned to the 7th Division's 31st Infantry in Korea.

A USAF K-135 Stratotanker made the first non-stop flight from Washington, D. C., to Honolulu, covering the 5,000 miles in 11 hours 8 minutes, on July 11, 1958.

**JACOBS PACIFIC DRUGS**  
WALGREEN AGENCY  
84th & Pacific Avenue  
PRESCRIPTION SERVICE  
GR 2-6445  
OPEN 7 Days a Week  
9:30 a.m. to 9:30 p.m.  
Sunday 10 a.m. to 6 p.m.  
Pay Light & Water Bills Here

**IT'S A HIT!**

City Light's Wiring Assistance Program  
If you are on Tacoma City Light Lines . . .

**\$50 YOU SAVE**

When you install modern electric cooking and water heating—changing from a two to three-wire service.

See your appliance dealer NOW!

**TACOMA CITY LIGHT**

69 years of fine service and low rates

**OPEN MON.-WED.-FRI. 'TIL 8:00 P.M.**

**CARLOAD of FRIGIDAIRE "BEST BUYS"**  
for **POCHEL DIST. CO.**  
PARKLAND  
Celebrating the 40 millionth Frigidaire product.

**Model RS-35-62**  
**Model FD-13T-62**

- Automatically, Cook-Master can start and stop oven—cooks dinner while you're away.
- Broil to perfection — with deep radiant heat!
- Unlimited heat settings for SIMMER to HIGH for all 4 surface units.
- No defrosting ever in Refrigerator Section!
- Spacious 100-lb. zero zone Freezer.
- Store more in storage door.

Choice of All Frigidaire Colors

**\$179** With 5-10 Year Trade  
**\$238** With 5-10 Year Trade

A FEW ITEMS STILL AVAILABLE IN OUR SUMMER(?) CLEARANCE SALE!

**Pochel's** Your Pioneer Fuel Oil - Auto Parts and Appliance Dealer  
140th & Pacific  
LE 7-8624

**OPEN MON.-WED.-FRI. 'TIL 8:00 P.M.**

PARKLAND and  
SUMMIT VIEW

# Thriftway

Prices Effective  
Thurs. Fri. & Sat.,  
June 21, 22, 23

THESE ARE YEARLING HENS - 14-18 LB. AVE.

PORK STEAKS LB. 45¢

TURKEYS LB. 29¢

PORK ROAST ARM CUTS LB. 33¢

SPARE RIBS LB. 49¢

FILLET of SOLE LB. 55¢

SLICED BOLOGNA 6-Oz. Pkg. OR SALAMI 29¢

BUTTER  
DRINK  
SOUP

DARIGOLD PRINTS - CUBES LB. 59¢

TASTEWELL GRAPE, ORANGE or GRAPEFRUIT 46-OUNCE 4/1

CAMPBELL'S TOMATO 10 1/2-OUNCE TINS - ONLY 9¢

SUNNY JIM - 18-OUNCE PEANUT BUTTER 49¢

ZEE ASSORTED 4-ROLL PAK T. TISSUE 3/\$1

SHUR-FRESH FROZEN CUT CORN and GARDEN PEAS 2-LB. 39¢

IMPERIAL 1-LB. PACKAGES MARGARINE 3/\$1

MAXWELL HOUSE 2-LB. TIN COFFEE Free Coppertone Cannister 1.09

DOG FOOD SKIPPY 15-OUNCE 12/\$1  
CEREALS Oat Flakes, Sugar Crisp, Alpha Bits, Post Toasties. REG. PKGS. 4/\$1

PARKLAND 140th and PACIFIC AVENUE  
SUMMIT VIEW 112 (Airport) & CANYON ROAD

**THRIFTWAY**  
WHERE Every CUSTOMER IS IMPORTANT!

Sunday Only!

SPRY Shortening 3 LB. CAN 59¢

**Waller Road Water Meet Set June 27**

The annual meeting of the Waller Road Consumer Water Company will be held on Wednesday, June 27, at 8 p.m. at the Grange Hall, just west of Waller Road. A. H. DeMeerleer will preside at the business meeting. Two auditors and two trustees will be elected. Presently serving with DeMeerleer are Lloyd Ebert, G. Monroe Ford, C. W. Lashman and Eugene Stokes. A year's water, paid in full, will be awarded to one of the property owners attending the meeting.

Waller Road Grange will be host to the Pierce County Gavel meeting on June 29 at 8 p.m. Collins Grange members will conduct the meeting. Elbe Grange will furnish the program for the meeting. All Grange members in the County have been invited to the meeting.

A new daughter is being welcomed by Mr. and Mrs. Ronald Provost (Trudy Nelson). Patricia Jo was born June 14 and weighed 6 pounds and 2 sisters also welcome her. Grandparents are Mr. and Mrs. Roy Nelson, Sr., Great-grandmother is Mrs. Franz Nelson.

2nd Lt. Joyce Straling of the US Air Force, stationed at Chanute Field, Illinois recently enjoyed a 10-day furlough with her parents, Mr. and Mrs. W. J. Straling. A family reunion was held during her stay.

On June 21 and 22 the Grange Auxiliary will hold a rummage sale at the Grange Hall, E. 64th St. near Waller Road. The hours will be from 10 a.m. to 9 p.m. both days.

A dance has been scheduled for June 30 at the Waller Road Grange Hall.

The following young people of the Waller Road area were among the graduates this Spring at Puyallup High School: Dawn DeMeerleer, Carol Ferch, Christine Sand, Nita Sorenson, Shirley Wilson, Michael Aarhus, James Larson, Norman Hulscher, Lester Sand, Dennis Harold, John Marshall and James Samuelson.

**Building Applications**

Duane Kaiser, \$400 shed, Fredrickson & Greenlaw Rds.; Herb Hartman, \$800 addn. to res., 1717 S. 104th; Vivian R. Seils, \$3000 barn Rt. #1, Box 147, Eatonville; John R. Murray, \$100 garage, 10406 S. Ainsworth; S. J. Johnson, \$500 repair to res., 210 S. 100th; Geo. Barclay, \$13,050 res. 13602 Alan Ave. E., \$12,500 res. 1202 E. 136th, \$16,800 res. 13520 Alan Ave. E.; City of Tacoma Li Div., \$55,000 substation, 5621 E. 128th; Donald K. Loete, \$12,500 res., 626 S. 174th; Vern Geesey, \$15,500 res., 1118 142nd St. S., \$15,250 res., 11402 S. Ainsworth; Vincent Heitz, \$20,000 res., 8611 Canyon Rd., Marvin Herstad, \$20,000 res., 10307-61st Ave. E., Puy.; Vern L. Geesey, \$15,000 res., 1202 142nd St. S.; Leo G. Wilson, \$15,500 res., 921 S. LaFayette St.; Peter U. Person, \$10,200 addn. to nursing home, 5111-56th St. E. Puy.; Roland Simoneaux, \$200 shed, Roy area; Harvey Walker, \$12,000 res., E. "B" and 178th St.; Geo. VanArsdale, \$3000 addn. res., 10515 Kline St.; Robt. E. Hill, \$12,000 res., 415 S. 168th St., Span.; J. B. Malyon, \$23,900 res. 7520 E. 128th; Raymond Scholt, \$14,000 res., 3602 138th St. E.; Thomas Marshall, \$12,000 res., 3303 138th St. E.; Pedersons Fryer Farms, \$8000 remodel to building, 2901 E. 72nd; 25744-Russell Cottam, \$6000 res., 14011 47th Ave. E., \$6000 res., 14109 47th Ave. E.

The first jet-powered transport built in the United States, the Boeing 707, the prototype for the military Stratotanker and the commercial Stratoliner, was flight-tested near Seattle, Wash., on July 15, 1954.

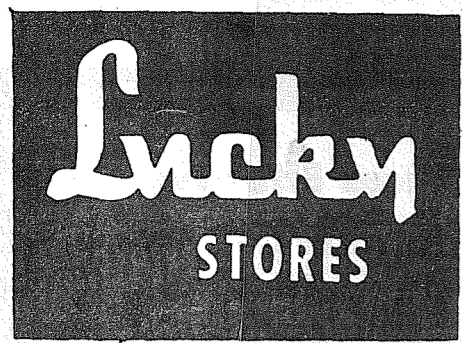

RELY ON LUCKY STORES — 7 DAYS A WEEK FOR THE FINEST

# MEAT AND PRODUCE

All Ad Prices Effective 7 Full Days, Including Sundays . Thursday, June 21st Thru Wednesday, June 27th

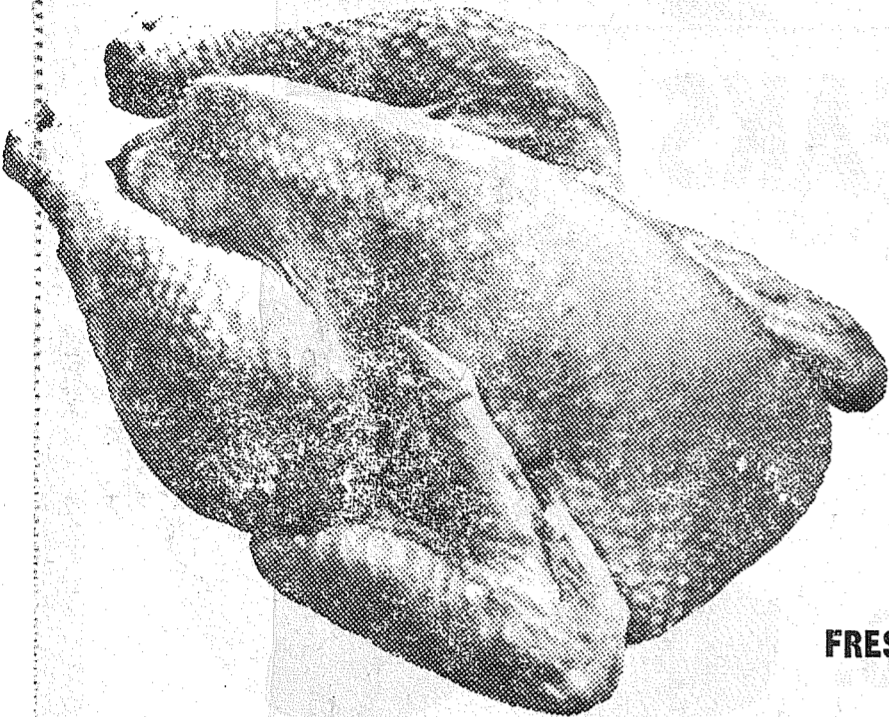

## STEWING CHICKENS

Fresh, Washington Grown Whole Body

FRESH CUT-UP, . lb. 25¢

lb. **19¢**

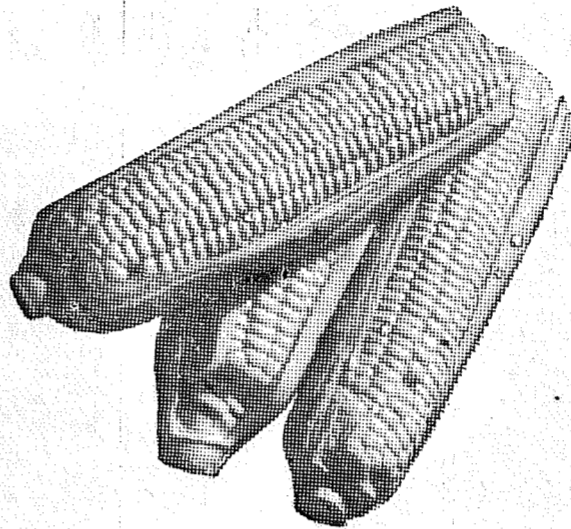

CALIFORNIA GROWN, FINEST QUALITY, TENDER SWEET, LARGE EARS, HYDRO COOLED TO MAINTAIN ITS NATURAL GOODNESS

EACH

**5¢**

## LUCKY SLICED BACON

1-Lb. Cello Package **59¢**

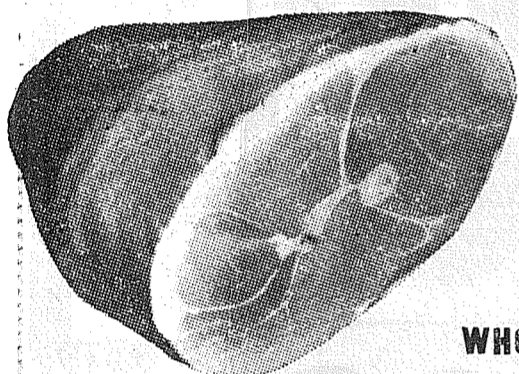

## FULL SHANK HALF SMOKED HAM

NO CENTER SLICES REMOVED. 6-9 lb. HALVES CUT FROM 12-18 lb. FEDERAL SUGARED CURED AND FULLY GUARANTEED FOR COMPLETE TENDERNESS.

WHOLE OR BUTT PORTION . . . . . lb. 53¢

lb. **45¢**

## STRAWBERRIES

LARGE 12-oz. CUPS

**4/89¢**

## WATERMELONS

LARGE SIZE SUGAR SWEET WHOLE EACH

**99¢**

## CHERRY TOMATOES

FULL BASKET

**33¢**

## RED RADISHES OR GREEN ONIONS

YOUR CHOICE LGE. BUNCHES

**3/19¢**



## PEACHES

FRESH, FREESTONE GOLDEN YELLOW SERVE SLICED WITH CREAM — HONEY SWEET

lb. **19¢**

Featured Items: BING CHERRIES, SEEDLESS GRAPES AND GOOSEBERRIES

YOUNG TENDER	RUMP or LEG VEAL ROAST	lb.	79¢
<b>VEAL SALE!</b>	RIB CHOPS	lb.	89¢
	LOIN CHOPS	lb.	98¢
	SIRLOIN STEAK	lb.	89¢
	SHOULDER VEAL ROAST	lb.	59¢
	LEG STEAK	VEAL lb.	\$1.15
	SHOULDER STEAK	lb.	79¢
	BREAST OF VEAL	lb.	33¢
	OVEN-READY HAM AND VEAL LOAF	lb.	59¢
	TRY AN OVEN-READY, DELICIOUSLY SEASONED 2-LB. PKG. IN FOIL CONTAINER		\$.15

**MINUTE MAID FROZEN LEMONADE**  
REG. OR PINK  
6-OZ. CAN  
**10¢**

**KRAFT VELVEETA**  
2-LB. LOAF  
**69¢**

**CARNATION EVAPORATED CANNED MILK**  
REG. CANS  
**8/\$1**

**LUCKY Detergent**  
GIANT PKG.  
**49¢**

**HUNT'S Tomato JUICE**  
QT. CAN  
**4/89¢**

**FRESH, LEAN GROUND BEEF**  
**3 LBS. 98¢**  
PRICES EFFECTIVE 7 FULL DAYS

**BETTY CROCKER BISQUICK**  
Buy National Brands  
**29¢**  
PRICES EFFECTIVE 7 FULL DAYS

**LUCKY COFFEE** REG. OR DRIP 1-LB. CAN **59¢**  
**SKIPPY DOG FOOD** 15-oz. CAN **6/59¢**

<b>FEATURED ITEM! HOWCO ASPIRIN</b> BOTTLE OF 100 Reg. 29¢ BOTTLE <b>2/39¢</b>	<b>LUCKY MEDIUM SHARP CHEESE</b> RANDOM WEIGHT PACKAGES lb. <b>67¢</b>	<b>VAN DE KAMP SPECIAL! DATE NUT LOAF</b> RICH MOIST LOAF FILLED WITH DATES AND CHOPPED NUTS Each <b>55¢</b>
--------------------------------------------------------------------------------------	---------------------------------------------------------------------------	--------------------------------------------------------------------------------------------------------------------

**133rd & PACIFIC PARKLAND**

STORE HOURS:  
9 a.m. - 11 p.m. Daily  
9 a.m. - 9 p.m. Sunday

Prices Effective This Store Only!

Limit Rights Reserved.

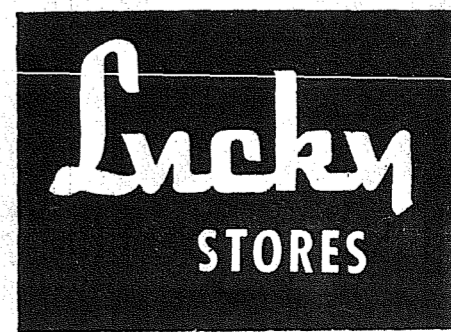

<b>CASCADE FOR DISHWASHERS</b> 20-oz. Pkg. <b>49¢</b>	<b>COMET GLEANSER</b> 14-oz. Can <b>2/33¢</b>	<b>LAVA SOAP</b> REG. BAR <b>2/25</b> LARGE BAR <b>2/33</b>	<b>DOWNY FABRIC FLUFFER</b> 33-oz. Bottle <b>89¢</b>
----------------------------------------------------------	--------------------------------------------------	-------------------------------------------------------------------	---------------------------------------------------------



# PORK Steak 45¢ Lb.

ROUND BONE PORK ROAST Lb. 39¢	PORK HOCKS Lb. 19¢
Beef LIVER Lb. 29¢	Beef Rump Roast Lb. 59¢
Beef T-BONE STEAK Lb. 79¢	
ROUND OF SIRLOIN Beef STEAK Lb. 69¢	Beef SIRLOIN TIP Roast Lb. 69¢
GROUND BEEF 3 LBS 98¢	PORK SAUSAGE Country Style 3 LBS \$1

25 lb. Beef Locker Box \$12.95

**PUREX** GALLON Size 59¢

Nestlé's 2-Lb. 6-Oz. CHOCOLATE QUICK Family Size 79¢

SUPPER CLUB Shoestring POTATOES 2 1/2 lbs. 9¢

Pillsbury FLOUR 10 lbs. 89¢ 25 lbs. \$1.89

White Star Chunk TUNA 3/89¢

S&W Giant Tins OVEN BAKED BEANS 49¢

N.B.C. OREO'S 11-Oz. PKGS. 3/\$1

El Paseo Lunch-N-Mix 21-Oz. Jar OLIVES 49¢

SUN LARGE SIZE DETERGENT 4 PKGS \$1

Pillsbury WHITE ANGEL FOOD CAKE MIX 3 PKGS \$1

Lindsey SELECT PITTED RIPE OLIVES 4 TINS \$1

45 Size Jumbo CANTS 8 For \$1

TUBE TOMATOES Pkg. 19¢

fresh CORN 5 EARS 29¢

fresh LETTUCE Solid Crisp Heads 2 FOR 15¢

Store Hours 9 a.m. to 10 p.m. DAILY 7 DAYS WEEK

**BARGAIN BASKET** 16618 PACIFIC AVE. South SPANAWAY, WASH. LE 7-3371

NO SALE TO DEALERS We Reserve The Right To Limit Quantities

We Carry A Complete Line of Sacked Feeds Prices Effective Thurs.-Fri.-Sat. June 21 - 22 - 23

## Midland Group Activities

(Continued from page 3) Visitors at the home of Mr. and Mrs. August Balzarini are Mrs. Balzarini's daughter, Mrs. Harold Nelson, and her sons, Brad and Kent, from Kansas City, Kansas. They have taken trips to the Seattle World's Fair and to the ocean.

Mr. and Mrs. Karl Scott

## SHOP & SAVE at BROOKDALE LUMBER CO.

Damaged - 4x8 1/2" SHEETROCK You Haul \$1.75

(Very Slight Defects) MAHOG. DOORS 24x80 \$3.50 30x80 \$5.25 36x80 \$5.75 36x80

Exterior Doors \$8.95 ea. Just right for Sliding Closet Doors

Free Estimates on Remodeling

1x4 End Matched Fir Economy FLOORING For that spare room or Under Linoleum \$8.00 Per 100 Sq. Ft.

1/2x8 Hemlock BEVEL SIDING For your house or garage \$5.00 Per 100 Sq. Ft.

PLYWOOD 1/4" 4x8 \$2.88 ea. 1/4" 4x3 91c ea.

Homes - Cabins Garages on display at our yard

Plumbing Supplies & Fittings

BATH TUBS 5' Recess only \$53.00

Electrical Wiring & Boxes

**BROOKDALE LUMBER COMPANY** 136th & Pacific LE 7-8669

## Assigned To German Based Signal Group

Army Sgt. Burton E. Adams, whose wife, Sally, lives at 1502 S. 18th, Tacoma, Wash., recently was assigned to the 53rd Signal Battalion in Germany.

A lineman in the battalion's Company B in Wurzburg, he entered the Army in 1955 and was stationed at Fort Lewis, Wash., before his arrival overseas last April.

The 24-year-old soldier, son of Mr. and Mrs. Earl J. Adams, Rt. 3, Snohomish, attended Lincoln High School in Seattle.

## Winn Serves With Patrol

Lt. (jg) Robert M. Winn, USN, son of Mrs. Anna B. Harrington of 13303 Tulc Lake In., Tacoma, Wash., is serving with Patrol Squadron 19, a unit which took part in Exercise Pork Barrel, a 10-day Navy training operation which began, May 14, off the coast of Southern California.

Some 25 ships and 20,000 men of the First Fleet were in the exercise which centered around a fast striking force opposed by submarines and aircraft. At sea replenishment from various types of supply ships was another feature of Pork Barrel.

Don't look for hazards up in space; They're on the ground most everywhere.

## At Vashon Nike Base

Army Pvt. William Walker, son of Mrs. Helen Walker, 970 E. 138th St. Tacoma, Wash., recently was assigned to the 4th Artillery, a Nike-Hercules missile unit in Vashon, Washington.

Walker, a cook in the artillery's Battery B, entered the Army last December and received basic training at Fort Ord, California.

The 22-year-old soldier attended Bethel High School.

## Lester Fries Serves On Navy Carrier

Lester R. Fries, aviation boatswain's mate third class, USN, son of Mr. and Mrs. Arthur D. Fries of Route 1, Graham, Wash., was advanced to the above rate on May 16, while serving aboard the attack aircraft carrier USS Coral Sea, operating as a unit of the Seventh Fleet in the Western Pacific.

Advancement is the result of passing a fleet-wide competitive examination.

## Buzzo Makes Third Class

Bruce J. Buzzo, electrician's mate third class, USN, son of Mrs. Rosemary Buzzo of 8618 South D St., Tacoma, Wash., was advanced officially to the above rate on May 16, while serving aboard the sea-plane tender USS Salisbury Sound.

PROMPT PERSONALIZED PRESCRIPTION SERVICE

TED SWANSON INSULIN - VITAMINS Downtown Prices Pay Phone Bills Here PLENTY OF FREE PARKING TINCHER'S PHARMACY 8227 Park Ave. GR 4-3344 Across from Fern Hill P. O.

## WEEKEND SHOE SALE

260 Pr. Mens. Womens, Childrens Shoes. Your Choice .99c Plastic Sandals for women and children, Reg. 3.00...\$1.49 Mens Glove Leather Lancers, Reg. 7.00...\$3.99 Womens Chippawa "Shorts" Wellington Boots, Reg. 15.00...\$9.95 Mens Engineer Boots, Reg. 11.00...\$6.95 Womens Shorty Majorette Boots (good for riding), Reg. 3.00...\$1.99 Womens Canvas Flats, Reg. 4.00...\$2.99 Rebuilt Army Boots and Oxfords...\$2.99 & \$3.99

**Paul's Shoes & Repair** Open Monday thru Saturday 9 to 6 - Fridays Till 9 p.m. 161st & Pacific Ave., Spanaway (Closed Sundays) LE 7-0552

# EVERYONE Likes Bargains

**3-LB. DACRON SLEEPING BAG** \$11.99

Washable... Cuts the Cost of Cleaning Sanforized inner and outer cover... maximum shrinkage 1%. Insulated with 100% virgin Dacron polyester fiberfill. Won't lump or mat... it's quilted. Talon zipper... weather-stripped, 2-way pull tabs. Separating type... means you can zip 2 together to form double.

**3-Lb. Wool SLEEPING BAG** \$6.99

Similar to Above 1/2 Zipper

**PLASTIC AIR MATTRESS** \$1.99

Low Cost Vinyl Comfortable pillow formed by extra tube at one end. 5-tube design. Durable mattress, fine for utility use at beach, backyard or camp-site. Plastic valve for easy inflation. Made in U.S.A.

**MEN'S Short Sleeve SPORT SHIRTS** \$1.99

Made in America Sanforized Sizes S-M-L

**LADIES LOVELY COTTONS FOR SUMMER** \$5.99

- Peppermint Stripes and Solids.
- Orange, light blue, mint green.
- Spaghetti Straps
- Sleeveless

Sizes 7 to 20

**BOYS & GIRLS SHOES** \$2.99

- Long wearing leathers
- Snug, perfect fits
- Expert workmanship
- Budget-pleasing price
- Smartest styles in wanted colors
- Sizes 8 1/2 - 3

**MEN and BOYS BASKETBALL SHOES** \$2.99

White or Black. High Tops or Low Cuts. Sizes 8-6, 6 1/2-12.

Little Gents TENNIS OXFORDS Red or Blue Sizes 5 to 3. \$1.99

**SEYMOUR'S** 9714 Pacific Ave., 1/2 Block So. 96th & Pacific PLENTY OF FREE FRONT DOOR PARKING Store Hours: 9 to 9 Daily; 10-6 Sunday

## Having Company?

**BUNCE RENTAL INC.** "WE RENT MOST EVERYTHING" 4516 SO. TACOMA WAY

4R. 2-3348 PART SUPPLIES Delivery INVALID EQUIPMENT VACATION TRAILERS TOOLS & TRACTORS

LET US DELIVER A FOLDING BED or BABY FURNITURE TO MAKE YOUR GUEST COMFORTABLE!

**BUNCE RENTAL, Inc.** 4516 SO. TACOMA WAY GR 2-3348