

U. S. Postage Paid  
Sec. 34. P.L. & R.  
Parkland Branch  
Permit No. 9P  
Tacoma, Wash.

Rural Route  
Occupant or Boxholder  
Postmaster: If unable  
to deliver, return post-  
age is guaranteed on  
addressed papers.

# The TIMES JOURNAL

THURSDAY, JUNE 16, 1960 • VOL. 15, NO. 41 PUBLISHED AT PARKLAND, WASH. LE 7-0223

## Train Wreck Blocks Mountain Highway for Hours Monday



**NOBODY HURT**—In a freak accident in which no one was injured, traffic on the Mountain Highway was held up for nearly three hours Monday. Several cars of a freight train were derailed, blocking traffic on the three approaches to the spot, marooning the town of Elbe for a lengthy period. In the photo above, the caboose of the train may be seen at left; the engine is out of sight at the right. The accident was investigated by State Highway Patrol Lt. John Holl and Officers Wiskerken and Joe Hermann. The aerial shot was taken by Wes McKewen from the the Times Journal Company plane.

## Mothers Club

The last meeting of the 1959-60 year for Mothers' Club of Faith Assembly 145 Order of Rainbows for Girls will be held Friday, June 17, at the home of Mrs. Theil. The evening will begin with a 6:00 o'clock potluck followed by the business meeting with Mrs. Fred Anderson presiding. Annual reports will be given and Mrs. Anderson will install the following new officers for the ensuing year:

President, Mrs. Tyler; vice-president, Mrs. Arnold Anderson; secretary, Mrs. Marvin Creamer; treasurer, Mrs. R. Scharpf.

## James Sales Grange

James Sales Grange will meet in the hall this (Thursday) evening at 8:00 o'clock with M. A. Wutz of Parkland Light & Water Co. speaking on "Electrical Safety." There will also be musical numbers.

James Sales is now on summer schedule with June, July and August meetings on the third Thursday only.

Mrs. Katie Wisner is representing James Sales at the State Grange convention at Pullman this week.

## New Parkland School Damaged by Fire

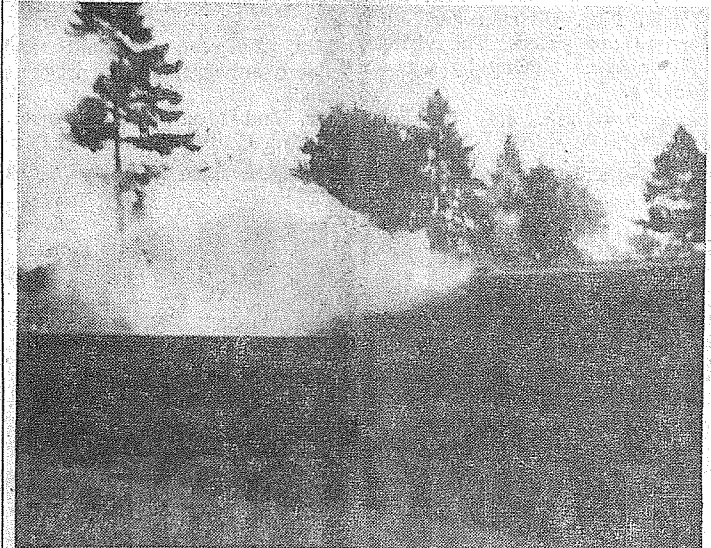

**FAST WORK PAID OFF**—But for the prompt response and efficient service of the Parkland Volunteer Fire Department, damage to the new Andrew Christensen elementary school, 105th and Barnes Lane, might have been much more serious when fire broke out there Thursday afternoon, June 9. With about 20 members of the fire department battling the blaze, the danger was soon over. Meanwhile, the Midland-Summit department was standing by on the alert at their respective fire stations in case more help was needed. Fire damage to the school building was confined to one room, with smoke damage in adjoining areas. — Photo by Bob Selden

## Rodeo Rider and Mount Part Company the Hard Way

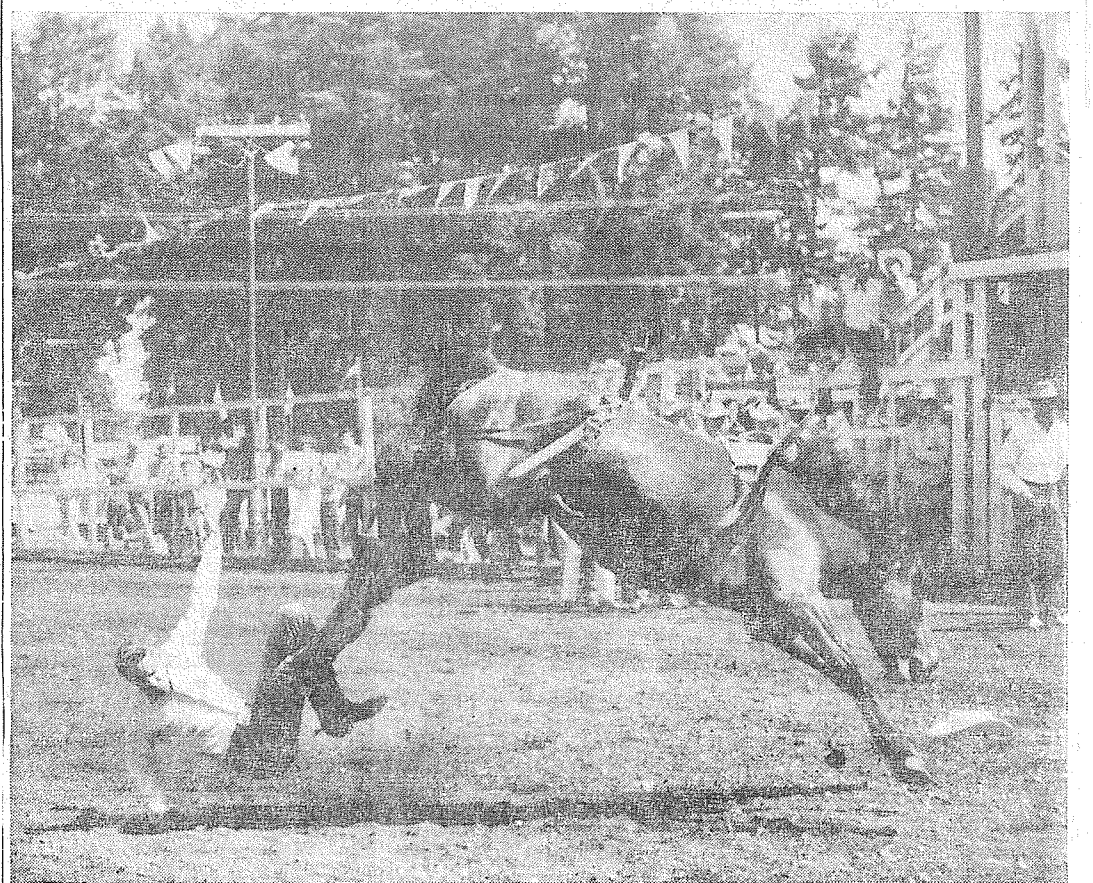

**THE RIDE'S OVER, BROTHER!**—The above highly dramatic action picture is an appropriate climax to the Tenth Parkland Round-up, this bronc rider in the bareback class hitting the dust within seconds of his mount's release from the chute Sunday afternoon. It was all in the game with the rodeo performer and nobody got hurt—in fact the bronc seems to be enjoying himself.—Photo by McKewen

## Dairy Month Chairman With Princesses

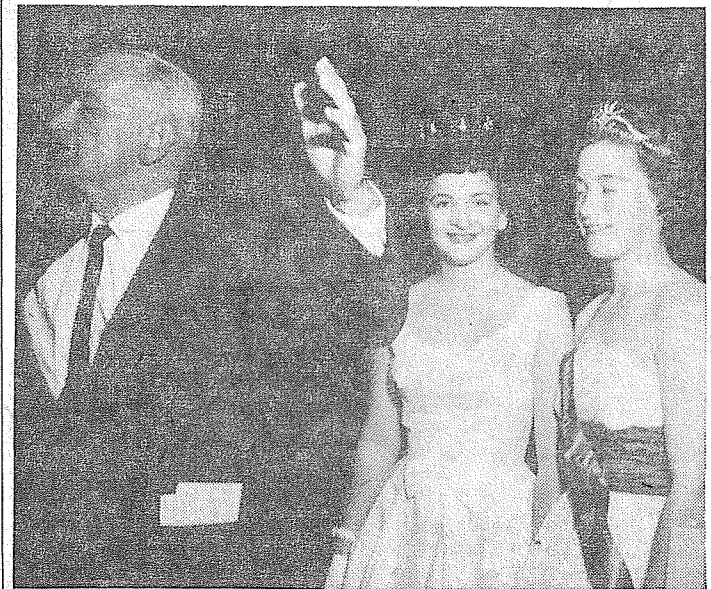

**HERB SOCOLOFSKY**, Pierce County Dairy Month Chairman, introducing Dairy Princesses at Dairy Night at Ben Cheney Stadium, Friday night, June 10th—Left to right: Alice Tibbits, Pierce County Dairy Princess, and Kathy Sauter, Washington State Dairy Princess; 6,000 people attended. — Photo by Richards

## Skin Diving School Offers Free Movie

Robert E. McCabe, son of Mr. and Mrs. Delbert McCabe (Mowhawk Rug Dealers) is opening his own skin diving school in the family building at 404 2nd St. S. E. Puyallup, June 22 at 8:00 p.m. with a first free lesson and free showing of three exciting skin diving films: "Introduction to Skin Diving," "Underwater Holiday" and "Underwater Spear Fishing." In the last film the diver fights a shark. Everyone invited; no obligation.

Young McCabe has been active in skin diving since he graduated from high school and last summer began commercial skin diving.

## The Country Parson



"It seems to me we are doing a better job of mapping our highways than our lives."

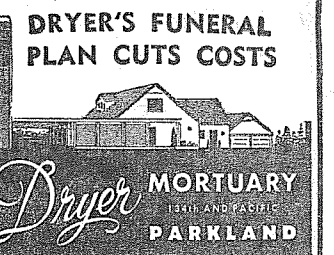

**Coomes Rest Home**  
MR. AND MRS. CLAUDE COOMES  
OWNERS AND OPERATORS  
Excellent food, individual attention,  
Welfare and private patients. State Dept.  
of Health License No. 112.  
321 South 116th St.  
Tacoma 44 — LE 7-3022

**Rummage Sale**  
Mizpah Shrine will sponsor a  
rummage sale June 20, 21 and 22  
1516 Jefferson Avenue; hours 8:30  
to 5:30 daily.

## Spana-Park 4-H Sponsoring Fair

Plans are being made by the Spana-Park 4-H club for a community fair to be held June 26th at the James Sales Grange. All 4-H clubs in the community are invited to exhibit their projects. Those with livestock projects will need to provide their own pens. In connection with the Fair there will be a dance Friday, June 24th, for all 4-Hers and their friends. On Sunday afternoon, a country fair bar-be-cue is planned. There will also be a bake and country sale featuring home baked breads, cakes, pies, home made butter, eggs and cream.

## PROFESSIONAL DIRECTORY

Farmers Mutual of Enumclaw  
Fire — Auto  
ED MAREK  
12909 Pacific Ave. — LE 7-4000

Farmers Insurance Group  
Fire, Life, Auto  
ROBERT GRAVES  
1915 East 91st — LE 7-4506

**In Germany**  
KARLSRUHE, Germany (AHT-NC) — Army Sergeant Major David H. Young, son of Arthur J. Young, Roy, Wash., recently arrived in Germany and is now a member of the 78th Engineer Battalion.

Young, sergeant major in the battalion's Headquarters Company in Karlsruhe, entered the Army in 1941 and was last stationed at Fort Lewis, Wash. The 37-year-old soldier is the son of Mrs. Vivian Young, 808 Eleventh ave., S. Nampa, Idaho.

**Wisconsin Club** — The regular monthly potluck supper of the Wisconsin club will be held Sunday, June 19, at 6:00 o'clock in the basement of the Odd Fellows Temple, Sixth and Faycett avenues.

**Riverside Grange**  
Riverside Valley Grange will initiate 1st and 2nd degrees June 20 at 8:30 p.m. at the hall All Grangers are invited to bring candidates.

## TODAY'S LAFF . . .

Bachelor: A man that gets she - sick.  
150 Pr. Women's Velvet Slips—Foot Rests, Etc. Reg. to \$14.00 — Black, Red, Green, Brown Suedes, Etc. Broken Sizes 4 to 10 AAAA to B — Round Toes! BROAD HEELS \$2.99

## OPEN SUNDAYS

**WOMEN'S CANVAS FOOTWEAR**  
Red, Black, Blue, Beige, White Wedgies and Flats Regular \$1.99 3.00

**Men's Quality DRESS SHOES**  
Nunn-Bush John C. Roberts City Club, Etc. Reg. to 20.00

5.95 and 6.95 Broken Sizes 6 to 12

## OPEN SUNDAYS

**MEN'S CANVAS OXFORDS**  
Blue, Brown — 6-12 4.00 Elsewhere

2.99 Pr. New Shipment THONGS!

6 Pairs Soiled BOYS' TENNIS 4 1/2 - 9 - 12

2 pr. \$1.01

## OPEN SUNDAYS

FRIDAY NITE 'TIL 9:00  
**PAUL'S SHOES**  
161st & Pacific; LE 7-0552  
Tuesday Thru Sunday 9:00 a.m. to 6:00 p.m.; Friday till 9:00 p.m.  
Closed Mondays

## Huge New Tank for Parkland Water Co.



## SPANAWAY HARDWARE

ELECTRICAL AND PLUMBING SUPPLIES  
SAND, GRAVEL & CEMENT PLASTIC PIPE  
170th & Pacific  
LE 7-8378  
Open Sundays 8:30-1:30

The new tank being erected by the Parkland Light & Water Co. at 142nd and Yakima is nearing completion and is expected to be in service sometime in July. Steel work on the tank is now 95 per cent done. The new addition to the mutual company's service is of 500,000 gallon capacity and is designed to serve the rapidly growing area in which it is located for at least 10 years. It augments the present water supply of Parkland Light & Water Co. of two tanks with 750,000 gallon capacity on East 119th street. Tied together in one system, the new supply will assure better pressure for fire protection and an ample reserve for any situation.

The contract for the new unit went to Pittsburgh - Des Moines Steel Co. at a total cost of \$120,000. —Photo by McKewen.

Agana, capital of Guam, will soon get a new post office to replace the one bombed out in World War II. Business has been carried on in a quonset hut.

## SHOP & SAVE at BROOKDALE LUMBER CO.



## ECONOMY LUMBER BARGAINS

2 x 4 — 24c  
8' Studs — 48c  
2 x 6, 2 x 8, 2 x 10 All Lengths — Per M 48.00  
1 x 8, 1 x 10 Boards All Lengths — Per M 48.00  
2 x 6 Kiln Dry 60.00  
Decking — Per M 85.00  
1 x 4 Kiln Dry 85.00  
Flooring — Per M 90.00  
1 x 6, 1 x 8 Kiln Dry Siding — Per M 90.00

## FREE ESTIMATE ON REMODELING

## WALLBOARD BARGAINS

Pre-finished 4x8-1/8" Ea. 2.56  
Hardboard — Per M 2.56  
Pre-finished 4x8-3/8" Ea. 2.56  
Calotex — Per M 2.56  
Pre-finished Mahogany 4 x 8 — 1/4" Ea. 4.95  
Vee Grooves — Ea. (Limited Quantity)

## FIR PLYWOOD POPS

4x8 3/4" 5.44  
Sanded — ea. 3.20  
4x8 3/8" Sanded — ea.

## SUMMER CABINS

On Display At Our Yard \$490 to \$950

Pure White House Paint Gal. \$3.25  
Large Stock Electrical - Plumbing Supplies

**BROOKDALE LUMBER COMPANY**  
136th & Pacific  
LE 7-8669

Serving S.E. Tacoma Area  
**CANYON READY-MIX CONCRETE**  
72ND AND CANYON ROAD LE 7-3943  
**SIX YARD MIXERS**  
ALL DAY SATURDAY DELIVERY  
WASHED SAND & GRAVEL  
DRAIN FIELD ROCK  
BANK RUN  
AFTER 6 P.M. CALL  
LE 1-0095  
U-HAUL OR WE HAUL

We'll Treat Your Woolens to MOTH PROTECTION  
Put Winter Clothes Away Safely!  
**PARKLAND CLEANERS**  
11004 Pacific Avenue North of the Bank Corner  
LEnox 7-3221

GIFTS FOR A PICTURE-TAKIN' POPPA  
CAMERAS-ACCESSORIES  
● TRANSISTOR RADIOS  
● TIMEX WATCHES \$6.95 & UP  
● ELECTRIC RAZORS — RONSON LIGHTERS  
● PIPES AND BILLFOLDS  
● CUFF LINKS AND TIE CLASP SETS  
● MEN'S AFTER SHAVE SETS  
DEPENDABLE PHARMACY SERVICE  
**McAULEY SUMMIT DRUG**  
LE 7-0668 9 to 9 Week Days Airport and Canyon Roads

FRIENDLY SERVICE SINCE 1908  
Now With a 100 Car Free Parking Lot right next door.  
**PIPER FUNERAL HOME**  
PHONE Greenfield 2-3353 5436 SO. PUGET SOUND

## Vacation School Program

The Evergreen Baptist church, 9120 Waller Road, will feature a special program Friday evening, June 17, at 7:00 o'clock to show the activities and accomplishments of the Daily Vacation Bible school which ends that day. All parents and friends are cordially invited to attend.

The boll weevil destroys an average 352 million dollars' worth of cotton in the South each year.

LAUNDROMAT  
**WASH DRY 10c 10c**  
PER LOAD  
56th & Pacific Ave.

**Open 7 Days A Week** 8 a.m. to 4 p.m.  
HUNTING & FISHING LICENSES, SPORTING GOODS, PAINT  
SOUTH END PLUMBING AND HARDWARE  
185th & Pacific Avenue Phone LEnox 7-4100

For Clothing & Shoes for All the Family...  
SHOP AND SAVE AT  
**SEYMOUR'S**  
9714 Pacific Ave. - 1 Block North Park 'N Shop  
SHOP DAILY 9 to 9 EVERY SUNDAY 10 to 6

**HILLTOP CONCRETE CO.**  
LOOK FOR THE BIG "H" THE SIGN OF SERVICE  
IT'S OUTDOOR LIVING TIME  
WE HAVE THE RIGHT MIX FOR YOUR PATIO  
Ask About Our **PAY LATER** PLAN  
SATURDAY — OPEN TILL NOON  
For Pickup Only As Listed Below  
● Sack Cement ● Washed Sand ● Washed Gravel ● Drain Gravel ● Crushed Rock ● 3/8" Beach Gravel ● Select Pit Run ● Fill Dirt  
PUYALLUP TH 5-9525 TACOMA FU 3-3624  
Plant: 2223 - 23rd Ave. S.E. P.O. Box 648, Puyallup

### Local Winners in Pomona Contest

Juveniles, Lynne Brashears won a blue ribbon, entitling her to go on to state competition soon. Beulah Selle won a blue ribbon for her apron in that division. Mrs. Anna Stromberg won blue ribbons for entries in both the apron and crocheted divisions. In the baking contest, Wilma Thorson won a blue ribbon for her entry in the cookie division. All of the above entries will go to the state convention next week for state competition.

A true squash can be identified by the cylindrical, smooth, rather spongy fruit stem. Pumpkins have a hard, woody, rough stem when mature.

**WELL DRILLING**  
Jacuzzi Pumps  
Pete Sylte  
LE 7-4748  
177th & Pacific Ave.

**SCHORN**  
Community Makes FINE PAINT

**SHAKE & SIDING**  
Reg. \$4.95 gal. PAINT  
NOW \$3.95 PER GAL.  
IT'S A PAINT - NOT A STAIN

COVERS 300 to 350 SQ. FT. PER GALLON

**SOUTH END PLUMBING & HARDWARE**  
185th & Pacific Avenue  
BABY PHEASANTS FOR SALE  
LE 7-4100

### Little Leaguers Now Playing Ball

Bethel Little League baseball scores are as follows:  
June 6 - Pee Wee: Elk Plain Fire Department 9, Auctioneers 8, Elk Plain Fire Bugs 17, Clover Creek Warriors 10, Wilkins Packers 27, Meridian 2, Midget; Bethel Elks 15, Fire Chiefs 0.  
June 7 - Kapowsin Kubs 22, Graham 9.  
June 9 - Wilkins Packers 14, Mud Cats 4.  
June 10 - Elk Plain Fire Department 11, C. C. Warriors 0, Elk Plain Fire Bugs 0, Loetes 15.

**Annual Dinner**  
The Elk Plain Firemen's Auxiliary will hold their annual dinner on June 21 at 8:00 p.m. at La Pergola. All members to meet at the Henry Schmidt home at 7:00.

**4-H Notes**  
The Elk Plain Girls 4-H will

**Worley Const., Inc.**  
GR 5-1030  
**REMODELING**  
Room additions, cabinets, etc.  
Foundations, Basements, Block & Concrete Work.  
Financing Available

meet at 7:00 Friday at Carol Ocken's home, each to bring a blouse pattern.

The charter has been issued to the Elk Plain Boys 4-H club. The class project is show halters and C. J. Potter is the leader; next meeting is June 25 at Mike Balmer's home.

The Elkettes 4-H Club has chosen as its civic project helping the adjustment class of Elk Plain school. A picnic will be held later in June. Susan Daines is president and Linda Gilstrap is vice president; Kathy Bales is the reporter.

**Visits, Trips**  
Pvt. Bill Schriener of the U. S. Marine Corps is home on leave to visit his parents, the Bob Schriners. At the end of his 20 day leave he will report back to Camp Pendleton, Calif., for further training.

Mrs. Floyd Borneman left June 8 for Hawley, Minn., to visit her mother, Mrs. Grupp, who is ill. She expects to be back about July 1.

Mr. and Mrs. Robert Musick and daughters Connie, Debbie and Marilee of Port Arthur, Texas, have been visiting Mr. and Mrs. Webb Gilstrap and family for two weeks. They also came to see Joy Beaman graduate from Bethel. Mrs. Musick, Mrs. Gilstrap and Joy Beaman are sisters. The visitors left for home Sunday by way of Montana.

Reporter - Mrs. Ray Burkhart, VI 7-7386.

### Potluck Will Honor Couple

A potluck supper will be held in the fellowship hall of the Collins Community church Friday evening at 6:30 in honor of Mr. and Mrs. Merle Heathco, who are moving to Portland, Ore., soon also Joe Erdahl who will be leaving for Alameda, Calif., where he will serve with the Coast Guard Reserve.

**Visitors, Trips**  
Pfc. Lloyd Erlandson, who has been stationed at Camp Gordan, Ga., is expected to arrive Friday for a 30-day furlough before leaving on an 18-month tour of duty in North Africa. Mrs. Erlandson, the former Donna Campbell, has been staying part time with her parents, the Ellsworth Campbells.

Mrs. W. L. Gamin and daughter Virginia left Monday for a two-week visit in Pomona, Calif., with Mrs. Gamin's parents.

Mrs. Art Neff was called to Bismarck, N. D., by the death of her father.

Mr. and Mrs. John K. Young were visited by Mr. Young's brother from Portland for the weekend.

Mrs. Lawrence Baskett and children are spending the week in Canada.

Mr. and Mrs. George Purdue and Mrs. Ed Purdue and son Paul

are in California attending the funeral of George Purdue's brother.

Mr. and Mrs. Clarence Sagen are parents of a new son, Ward Lane, born June 7.

**Pleasant Outing**  
Pastor Bob Pottinger and five teenage boys, Jerry Bosquette, James Anderson, Wallie Shearer, Joe Erdahl and Ronnie Pottinger, enjoyed an exhilarating hike to the Golden Lake area. Leaving about noon Friday, they returned Saturday. They took sleeping bags and packs, slept out in the open, did their own cooking and had a wonderful time.

Reporter - Mrs. Eva Pearl Morris, Rt. 3, Box 196, Tacoma.

### Midland News

Twenty-one boys and three leaders from Troop No. 84, Midland, were among the 2,000 Boy Scouts that camped in the Muck Creek area of Fort Lewis Reservation over the week-end for the recent annual Camporee. Although the weather was so cold, wet, and windy, a big turn-out came to the

**QUALITY HOMES**  
Estimates Without Obligation  
DESIGN ASSISTANCE

**Hedlund Const.**  
920 So. 121st LE 7-4227

participated: Clifford Kuenle, Steve Hughes, Richard Bradley, Roger Spragg, Edward Reding, Dave Gural, Michael Hart, Michael Seney, Jim Kennedy, Dean Walker, Michael Metcalf, Alfred Winterton, Peter Sallee, Gary Larson, Thomas Powell, Steven Becklund, Ronald Hubachek, Danny Loran, Bob Lochridge, Edward Ketcham, Larry Townsend, and the three Scout leaders: Scoutmaster Edward Townsend, Assistant Scoutmasters Dave Loran and Forrest Sallee.

**PIERCE COUNTY REFUSE CO.**  
Weekly  
Garbage Collections  
Phone LE 7-8688

**PARKER**  
Paint Products  
HARDWARE  
VARIETY  
KEYS MADE  
**Barsotti & Timm**  
At the Roy Y LE 7-4221  
Open 7 Days a Week, 7 a.m. - 9

Also representing Midland, was Explorer Post No. 84, with Advisor Curley Thomas. These boys brought along horses to the Camporee, and everyone had a good time. It was an ideal place for horseback riding.  
A special thanks to adult leaders, who made this Camporee possible.

**FLETT DAIRY**  
FARM FRESH  
HOMOGENIZED AND PASTEURIZED MILK AND CREAM  
Phone GR 2-3301

PROMPT PERSONALIZED  
**PRESCRIPTION SERVICE**  
TED SWANSON  
INSULIN - VITAMINS  
Downtown Prices  
Pay Phone Bills Here  
PLENTY OF FREE PARKING  
**TINCHER'S PHARMACY**  
8227 Park Ave. GR 4-3344  
Across from Fern Hill P. O.

### POP-PLEASING FOODS



# AT PURSE-PLEASING PRICES!

LARGE AA WHITE  
**EGGS Doz. 46<sup>c</sup>**

**U.S. GOOD RUMP OR BONELESS CHUCK**

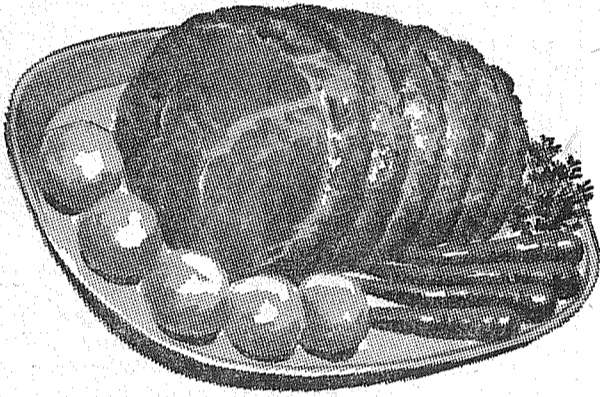

**ROAST LB. 69<sup>c</sup>**

**FRESH SMOKED SUMMIT FARMS SLICED BACON**

**2 POUND 98<sup>c</sup>**

**U.S. GOOD CHUCK STEAK**

**POUND 49<sup>c</sup>**

**VAN CAMP**

**PORK & BEANS 2 1/2 Tin 5/1<sup>00</sup>**

**HUCK FINN**

**DOG FOOD Tall Tin 14/1<sup>00</sup>**

**FOLGERS - ALL GRINDS**

**COFFEE Lb. 63<sup>c</sup>**

**SUNNY JIM**

**Peanut Butter 18 oz. Jar 49<sup>c</sup>**

**NALLEY'S**

**TANG DRESSING SALAD Qt. 39<sup>c</sup>**

**DUCHESS**

**TOMATOES 2 1/2 Tin 5/1<sup>00</sup>**

**PACIFIC PEARL**

**TINY SHRIMP 4 1/2 oz. Tin 3/1<sup>00</sup>**

**GERBER'S STRAINED**

**BABY FOOD 12/1<sup>00</sup>**

**ALL PURPOSE FLOUR**

**FISHER'S BLEND 10 lb. Bag 95<sup>c</sup>**

**SUMMIT TRADING COMPANY**

10409 Canyon Road, Tacoma LE 7-5848

No Sales To Dealers

We Reserve The Right To Limit Quantities

**OPEN SUNDAYS 10 A.M. TO 7 P.M. FOR YOUR CONVENIENCE**

**WEEKDAY HOURS 9 A.M. to 9 P.M.**

**ABC OYSTER CRACKERS 1-lb. Pkg. 29<sup>c</sup>**

**SPERRY'S PANCAKE FLOUR 4-lb. Pkg. 49<sup>c</sup>**

**DARIGOLD MILK Tall Tins 3/46<sup>c</sup>**

**UNDERWOOD DEVILED HAM 4 1/2-Oz. Tin 39<sup>c</sup>**

**MORTON'S SALT Plain or Iodized Pkg. 15<sup>c</sup>**

**BLEACH CLOROX 1/2 Gal. 37<sup>c</sup>**

**WATERMELONS 5<sup>c</sup> LB.**

**GOLDEN RIPE**

**Bananas 2 Lbs. 27<sup>c</sup>**

**CALIFORNIA**

**CORN 5 Ears 39<sup>c</sup>**

**LOCAL**

**Cauliflower Lb. 10<sup>c</sup>**

**Frozen Food MCP**

**LEMONADE**

**PINK OR REGULAR 6-Oz. Tin 10<sup>c</sup>**

**SUNKIST**

**FRUIT BASE DRINKS**

**ASSORTED FLAVORS 6-Oz. Tin 10<sup>c</sup>**

**WEIR'S**

**YOUR**

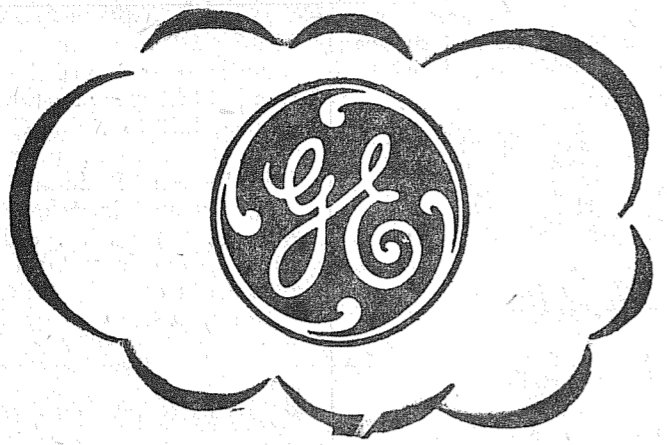

**CORNER**

**DON'T**

**DISCOUNT**

**THE FACT**

**THAT YOUR**

**HOUSE**

**WILL BRING**

**YOUR FAMILY MORE ENJOYMENT WITH  
GENERAL ELECTRIC APPLIANCES . . .  
REFRIGERATOR-FREEZER COMBINATION**

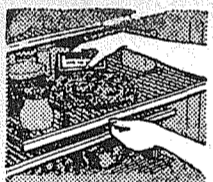

SLIDE-OUT SHELVES glide out to bring food into full view, eliminate reaching. Removable for easy cleaning.

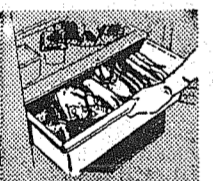

FULL WIDTH VEGETABLE DRAWER keeps 2/3 bushel of produce crisp. Frosted glass cover forms shelf for regular food storage.

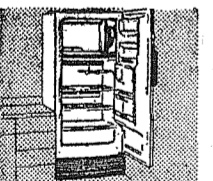

STRAIGHT-LINE DESIGN saves space. Fits flush at rear, lines up front with base cabinets; needs no door clearance at side.



with  
**AUTOMATIC  
DEFROST**  
**TRUE ZERO FREEZER  
STORAGE . . .**  
Compact Model With  
Giant Size Utility  
Only 28" Wide  
No Coils On Back to Prevent  
Machine from Setting Flush to  
Wall.

ONLY  
**\$248<sup>00</sup>** W/Trade

**FREE DELIVERY — FREE SERVICE FOR 1 YEAR  
NOTHING DOWN WITH TRADE**

**SMALL MONTHLY PAYMENTS**

**OPEN EVERY NIGHT TILL 9 (SATURDAYS)  
TIL 6 P.M.)**

**COME TO WEIRS AND SAVE!**

**YOUR CORNER**

**Largest Display of G-E Appliances  
in the Whole Pacific Northwest**

**8419 Portland Avenue**

**PARK FREE AT  
OUR FRONT DOOR**

**LE 7-0231**

**Summit . . .  
Little Leaguers  
Lose One, Win One**

Mathis and Hart Termites have played two good league games. The first game with S & M found our Termites with a loss of 9-2; and the second Trinity Lutheran Scouts with a win of 14-8. Scott Thompson hit a home run, Gary Romjue pitched, and Tom Holty was the catcher. Mr. Kenneth Romjue is the new manager for the team and Lawrence Larsen is helping with the coaching. We are proud of our twelve year olds.

For the many who missed the Slow Pitch game the 5th of June, there will be an adult soft ball game the first part of July. We will miss Johanna, John Miller, who was dressed in full ladies attire with the added touch of a blond mop wig and lipstick. He had many children, as well as, adults puzzled as to his identity. Fran and Tobey Torbet and their many assistants can be commended on the well organized benefit game. Proceeds from the snack bar came to \$28.91. The money will be used, where needed, for team equipment. Betty and Bob Kelley are the co-chairmen for the next game. Watch for further notification.

**Summit Methodist Church**  
The dates for the Daily Vacation Bible School are from June 20 thru 30 9:00-11:30. The interdenominational theme for this year is "The Church" and big plans are being made for this important Christian education opportunity. Reserve these dates for your children and invite the neighbor children to come.

**Work Needed**  
The Explorer Post 92 scouts, sponsored by the Summit Methodist church, are urgently in need of handy work. The scouts are trying to earn enough money to attend the Explorer camp in New Mexico, July 31. If you have a yard, flower bed, garage, basement, attic, or what have you that needs cleaning, please call William Scott — LE 7-6124. The fee will be \$1.00 per hour. Any work you can give will be greatly appreciated.

**Congratulations**  
Gregory John, is the new diaper addition to the John Shulenes this past week. He is the grandson of the Clarence Ralphs.

**Moving**  
The Carl Escenes have purchased a home in North Bend, Washington. Olivia and children will be joining Carl, who has been working in Redmond for over a year.

**LAWNMOWER and  
GARDEN TRACTOR  
MOTOR REPAIR**  
SUMMIT  
VIEW AUTO REPAIR  
10904 E. Canyon Rd. LE 1-0424

The outlook  
is bright  
at the  
Family Savings  
Center

**4%**

CURRENT RATE ON  
INSURED SAVINGS

Computed on  
Monthly Balances

PAID **4**  
TIMES A YEAR

We transfer your  
funds without charge  
from anywhere  
in the U.S.

Resources over  
\$236,000,000

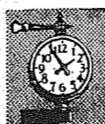

11th and Pacific  
Lakewood  
at Willa Plaza

A MUTUAL SAVINGS INSTITUTION  
**Pacific 1st Federal  
Savings  
and Loan Association**  
Bellingham • Seattle • Tacoma  
Longview • Portland • Eugene

Favorite Foods For Your

**POP-ular Guy**

Free "BIG DIP" Frozen Dessert Served  
Friday and Saturday

**STEER-BEEF  
STEAK** ROUND OR SIRLOIN ..... Pound **79<sup>c</sup>**

**SLICED  
PORK LIVER** ..... Pound **29<sup>c</sup>**

**SMOKED  
KNUCKLES**  
2 Pounds **29<sup>c</sup>**

**LEAN  
PORK  
SAUSAGE**  
3 Pounds **\$1<sup>00</sup>**

**HENRY HOUSE  
SKINLESS  
WIENERS**  
Lb. **49<sup>c</sup>**

CHECK THESE BUYS FOR Gold Medal  
*Dad's Day* **FLOUR 99<sup>c</sup>**  
10-Lb. Bag

Pillsbury Loaf — 9-Oz.  
**CAKE MIX** ..... Each **10<sup>c</sup>**  
Chocolate, Marble, White and Yellow

Haley's New Family Size 40-Oz.  
**PORK AND BEANS 4 for \$1<sup>00</sup>**

Fairlane and Polar — 10-Oz. Pkg.  
**FROZEN  
VEGETABLES 6 For 89<sup>c</sup>**

Tip Top Frozen  
**LEMONADE** ..... 6-Oz. Tin 4 for **39<sup>c</sup>**

Grape Jill Pure Concord — 24-Oz.  
**GRAPE JUICE** ..... 3 for **89<sup>c</sup>**

Apple Jill — 24-oz. Tin  
**APPLE JUICE** ..... 4 for **89<sup>c</sup>**

Pillsbury Orange Angel Food  
**CAKE MIX** 17-Oz. Pkg. .... Each **35<sup>c</sup>**



**SERVE POP HIS  
FAVORITE VEGETABLE**

**BIG - RIPE  
WATER-  
MELONS** ..... Each **59<sup>c</sup>**

**NO. 1 RED  
SPUDS 10 Lbs. For 39<sup>c</sup>**

**SOLID - LOCAL  
LETTUCE** ..... Each **5<sup>c</sup>**

**McDANIELS**

*The Home of The Low Price*

**AIRPORT & CANYON ROAD**

Store Hours: 9:00 'Til 9:00 — Sundays 9:00 'Til 7:00

**"BIG DIP"**  
Frozen Dessert  
Assorted Flavors  
PLASTIC DIPPER FREE

Half Gal. **59<sup>c</sup>**

"AA" Large  
**EGGS**  
Doz. **46<sup>c</sup>**



PRICES  
EFFECTIVE  
Thursday  
Friday  
Saturday

Thomas; secretary, Mrs. Carl Lundgren; treasurer, Mrs. Russell Dawson. Refreshments featured a cake to celebrate the club's third anniversary.

day visit at Clearwater, Minn., with her sister and family; Mr. Ferguson also visited his brother.

of Lester Slead who passed away Saturday.

**C. C. Garden Club Installation 14th**

Mrs. Harold Knabel, retiring president of the Clover Creek Garden club, entertained the group Tuesday, June 14, at 8:00 p.m. The Grange sewing contest and got 1st and 2nd on them.

**Prescription Service**

**JACOBS PACIFIC DRUGS**  
Open 7 Days a Week  
9:30 a.m. - 9:30 p.m.  
Sundays 10 a.m. - 6 p.m.

**Wallgreen Agency**  
Pay Light & Water Bills Here  
84th & PACIFIC AVE.

Greenfield 2-6445

**Spanaway News**

Mr. and Mrs. Fred Scott, formerly of the Roy "Y", were writing friends from Santa Barbara, Calif., their new home, last week.

According to New York state Gov. Nelson A. Rockefeller, cost of education in the Empire State has doubled in the past six years and will double again in the next six years.

**Fire School Sessions at Parkland**



**PLANNED** as a monthly feature for the next 18 months, a session of the Washington State Fire School was held Monday evening at the Parkland fire station. Above, left to right, Capt. Art Clark of the Seattle Fire Department, instructor for the course; Chief Bud Larson, Parkland fire department, and Chief John Farren, Spanaway Fire Department; in the background, Chet Kirk, assistant chief at Parkland. A large group from both Spanaway and Parkland departments attended this class and received advanced training in the uses of the fire stream and approaching a burning building.

**Vaughan's Values**  
**FENCE MATERIAL SPECIALS**

1x4-6-Ft. TITE KNOT CEDAR . . . . . Per Ft. 3c  
1x6-3-Ft. ROUGH, TITE KNOT CEDAR . . . . . Ea. 10c  
1/2x6 CEDAR BASKET WEAVE . . . . . Per Ft. 4c  
3x4 ROUGH CEDAR REJECTS . . . . . Per Ft. 5c  
6-Ft. SPLIT GRAPE STAKES . . . . . Ea. 13 1/2c

Come In and Select Your Fence From Our Many Colored Slides

**VAUGHAN'S PACIFIC LUMBER**  
84th & Pacific Avenue GR 4-9515

**NALLEY'S WEEK AT SAFEWAY**

 <b>Chili</b> NALLEY'S with Beans 15-oz. Can <b>29¢</b>	 <b>Syrup</b> NALLEY'S Lumberjack 22-oz. Bottle <b>29¢</b>	 <b>Tang</b> Salad Dressing Quart Jar <b>39¢</b>	 <b>Chips</b> NALLEY'S Triple Pack <b>59¢</b>	 <b>Dressing</b> NALLEY'S French 8-oz. Bottle <b>19¢</b>
---	--	--	--	--

<b>And Meat. Quick and easy to prepare.</b> <b>Nalley's Spaghetti</b> 15 1/2-oz. Can <b>25¢</b>	<b>Prepared. Ideal food appetizer.</b> <b>Nalley's Mustard</b> 20 1/2-oz. Jar <b>29¢</b>	<b>Bread &amp; Butter. For sandwiches.</b> <b>Nalley's Relish</b> 11-oz. Jar <b>29¢</b>
<b>Just heat for an economical meal.</b> <b>Nalley's Beef Stew</b> 15-oz. Can <b>39¢</b>	<b>NALLEY'S. Seasoned just right.</b> <b>Hot Dog Relish</b> 12-oz. Jar <b>29¢</b>	<b>NALLEY'S. Ideal for hamburgers.</b> <b>Hamburger Chips</b> 12-oz. Jar <b>25¢</b>
<b>NALLEY'S. Just right for salads.</b> <b>Chutney Dressing</b> 8-oz. Bottle <b>33¢</b>	<b>NALLEY'S. Ideal for hamburgers.</b> <b>Hamburger Relish</b> 11-oz. Jar <b>29¢</b>	<b>Treasure. Real tasty for snacks.</b> <b>Nalley's Pickles</b> 12-oz. Jar <b>29¢</b>

**Cube Butter**  
**Chunk Tuna**  
**Crackers**  
**Pineapple**

**LUCERNE** Grade AA Sweet Cream **lb. 65¢**

**SNOW-MIST** 4 6 1/2-oz. Cans **89¢**

**SNOWFLAKE** Premium Sodas Low Price **2-lb. Pkg. 49¢**

**ENCHANTED ISLE** Tidbits, Crushed or Sliced **4 16-oz. Cans \$1.00**

**KELLOGG'S**  
**All Stars Cereal**  
New Sugar Toasted Oat Cereal. **8-oz. Pkg. 29¢**  
Special low price.

**BEL-AIR**  
**Fruit Pies**  
Choice of Apple, Peach, Cherry or Pumpkin **Each 39¢**

**Fruit Cocktail** TOWN HOUSE 4 16-oz. Cans **89¢**

**Nestle's Quik** Serve hot or cold. 2 3/4-lb. Can **89¢**

**Candy Bars** HERSHEY'S. Almond, Good-Bar or Krackel. 10 5c Bars **39¢**

**Vegetable Soups** Campbell's. Easy to prepare. 7 10 1/2-oz. Cans **99¢**

**Baby Food** GERBER'S Strained. High in nourishment. 12 Cans **\$1.00**

**Sardines** SEA TRADER. Sild. Ideal for snacks or sandwiches. 5 3 3/4-oz. Cans **\$1.00**

**Skippy Dog Food** 6 16-oz. Cans **49¢**

**B&M Beans or Bread**  
Oven Baked Beans. 28-oz. Can or B&M Brown Bread. 16-oz. Can **4 Cans \$1.00**

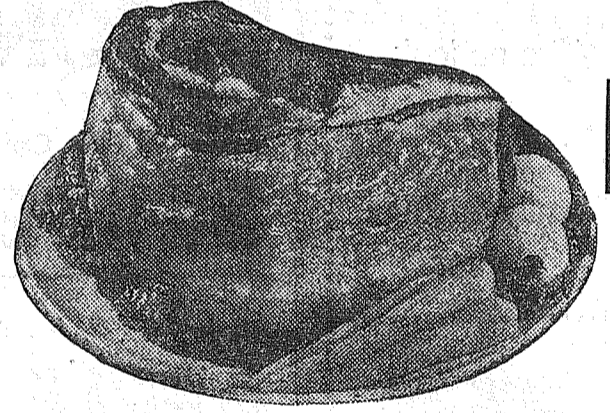

**FATHER'S DAY SPECIAL!**  
**Beef Rib Roast**  
U.S.D.A. Choice. Chine bone and excess fat removed. Aged for quality and flavor. **lb. 79¢**

**3 Legged Fryers**  
PEDERSON. Juicy, plump and tender. **lb. 43¢**

**Beef Sirloin Steak** U.S.D.A. Choice **lb. 89¢**

**Beef T-Bone Steak** U.S.D.A. Choice **lb. \$1.09**

**Beef Top Sirloin St'k** U.S. Choice Boneless **lb. \$1.39**

**Linke Sausage** Mild flavor. Breakfast treat. **lb. 59¢**

**Ground Beef** Ground fresh, Sold fresh. **lb. 39¢**

**Fresh Red Snapper** Fill-otts **lb. 29¢**

**Cantaloupes** **JUMBO SIZE.** For breakfast or dessert treats. **lb. 7¢**

**Red Plums** Plump and juicy for picnics or lunches. **lb. 19¢**

**Lettuce** ROMAINE. Crisp, large heads for salads. **Each 9¢**

**Mushrooms** DAWN FRESH. Serve with Safeway Steak. **2 5-oz. Pkgs. 49¢**

**POTATOES**  
**WHITE SHAFTER**  
U.S. No. 1 Finest Quality  
**10 lbs. 39¢**

**Strawberries**  
FATHER'S DAY TREAT. Local grown. Luscious red ripe, extra sweet. Serve Father delicious strawberry shortcake for dessert.  
Lucerne Whipping Cream 1/2-Pint 33c



Sale starts 9 A.M. Thursday, June 16th through Saturday, June 18th in Tacoma, Sumner & Puyallup. We reserve the right to limit quantities. No sales to dealers.

**Bethel Boosters in Another Fine Year**



**WELL SATISFIED**—Reviewing the accomplishments of the Bethel Booster club for the current year, President Glenn Ash, left; Vice President Russell Ross, center, and Secretary-Treasurer Grace Miller, right, are deeply grateful for the splendid co-operation of the group which made this fine record possible. Assisting these officers in the activities of this outstanding organization in the coming year will be the following board members: Ed Selden, Spanaway; W. H. Danforth, Clover Creek; Rose Eveleth, Graham-Kapowsin; Floyd Corbin, Lacamas, and Art Crate, Elk Plain. —Photo by Robert Sparks

**BICYCLES**  
SEE THE NEW **COLUMBIA RAMBLER**  
New 1st Class Bicycle in the Low Priced Range **GUARANTEED**  
3 Months Against All Defects  
1 Full Year On Frame  
**PARKLAND CYCLE & KEY**  
11021 Pacific Ave. LE 7-5772

**Graham News**  
The regular meeting of Mt. View Lodge No. 194, F&AM, will be held June 16 at 8:00 p.m. at the Graham Grange hall.  
Rebekah  
The Kapowsin Rebekah Lodge No. 241 will meet June 21 at 8:00 p.m. in the Graham Grange hall. It will be Past Noble Grands night and the final meeting until September.  
Mr. and Mrs. Carl Engstrom and granddaughter Jacky Starry from Dayton, Oregon, are spending a week with Mrs. Engstrom's sisters, Mrs. Emil Lauenborg and Prudence Campbell.  
Mr. and Mrs. Albert Davis and children of Tacoma spent last Sunday with Mrs. David Keane, mother of Mrs. Davis.

**SKIN DIVING SCHOOL**  
Beginning June 22, 8:00 p.m.  
at  
**McCALEB'S DIVING SERVICE**  
Robert E. McCaleb  
404 2nd St. S.E., Puyallup TH 5-6732  
(McCaleb Rug Cleaner Building)  
First Lesson FREE with One Hour of Sound Colored Movies  
**A Complete Line of SKIN DIVING EQUIPMENT**  
LOW OVERHEAD BRINGS SAVINGS TO YOU

**T.V. JINGLES** TELEVISION SERVICE CENTER  
... the repairmen working at Television Service Center, 8431 Pacific Avenue take pride in thorough, expert servicing. When your set acts up, call us up at GR 2-3386 or JU 8-1000

**TELEVISION SERVICE Center**  
"YOUR WINEGARD COLOR CEPTOR DEALER"  
GR 23386 JU 8-1000 8431 PACIFIC AVE.

**a-Wondering . . .  
and a-Wandering . . .**  
With JACK BROWN

A lot can be said for hogs — those roly-poly fellows who spend most of their time lying around in the mud and eating garbage. They furnish an ample supply of pork chops and bacon and they don't cause a lot of trouble. They're the type who are content to just rest in the mud and eat what's given them.

But it seems to me they furnish more than just food to several people I've met. I have, on more occasions than I'd like to count, come in contact with citizens who have adopted the hog's philosophy to their own way of life.

It's not so hard to do when you stop and think about it. In fact, it's almost the easiest way out according to some.

The hogs of our community just sit there, day after day, making footprints in the sands of time. That's a pretty good trick, too — making footprints while sitting down, but in their easy going manner they manage it.

The world changes, new laws are passed, things change. But you would never know it by talking to the hog-citizen. He's not concerned with things unless they affect his daily diet of garbage and he probably wouldn't get too excited about that either. He's the fellow that decided long ago that his one vote didn't matter so there was no use to concern himself with such things. He's also the fellow who decided one time that it was easier to go along with the gang than to go to a lot of trouble and voice his opinion.

He's such an inconspicuous fellow that we probably wouldn't notice him except for one fact — he's literally adopted his hog-hero's living habits. It's his one claim to fame; the thing that puts his name on the tip of every neighbor's tongue.

He's the fellow who lives down the street in the pig-stye; his dog is the one that always manages to turn over other people's garbage and do other favors for the neighbors. He's the fellow who likes to keep his front lawn about knee-deep in weeds (so it will hide the discarded junk and trash that reposes there until it blows into somebody else's yard). He's quite a guy, but he's happy. If the sun sets in the West it's fine with him, if it drops in the East, he'll worry about that some other time.

But animal husbandry experts tell us that it's getting so even the hogs are going to have to improve their living habits. They get along better, we're told, when their food is boiled and they live in a cleaned-up pig pen. The hogs probably don't like it that way—but they are changing.

Maybe the word will filter down to some of our hog-citizens, too.

**Building Permits**

Fred Cook, \$12,000 residence, 2108 E. 88th; Raymond Reidinger, \$1500 addn. to res., 2002 So. 138th;

Edwin O. Swalander, \$3400 addn. to res., 11702 Lundblad Rd. Puy.; Carl M. Brown, \$3000 addn. to res., 9011 East I St.; G. F. Potter, \$150 remodel to residence, 10801 South Kay; Harold Clark, \$12,500 resi-

dence, Muck Kapowsin Rd.; V. C. McMahon, \$5000 trailer court, Rt. 1, Box 370, Graham; Marshall L. Wescott, \$1800 remodel to res., 7909 Fairview Rd. Puy.; L. M. Doty, \$500 shed, 8518 East J St.;

Glenn Alsbead, Sr., 5617 E. 96th St. Puy., \$14,500 residence; Arthur Pietz, \$3500 residence, Rt. 1, Box 445, Span.; T. G. Baker, \$16,000 residence, 12707 Andrian; Paul Bunyan Rifle Club, \$2000 addn. to

clubhouse, Graham vicinity; Warren F. Lofquist, \$7500 residence, Rd.; Donald K. Loete, \$14,000 residence, LaGrande, Wash.; Robt. Porter, (See Page 9, Column 4)

**BARBECUE BEEF TIME**  
**SIRLOIN STEAK** **89¢**  
Tablerite Quality  
Good or Choice, Lb.

**T-BONE STEAK** **\$1.09**  
Tablerite Quality  
Good or Choice, Lb.

**TOP ROUND STEAK** **89¢**  
Tablerite Quality  
Good or Choice, Lb.

**BOT. ROUND STEAK** **79¢**  
Tablerite Quality  
Good or Choice, Lb.

**GROUND BEEF** **3 lbs. \$1.00**

**TURKEYS** **49¢**  
ARMOUR STAR JR'S  
4-8 Lb. Avg. U.S.D.A. Grade "A" Lb.

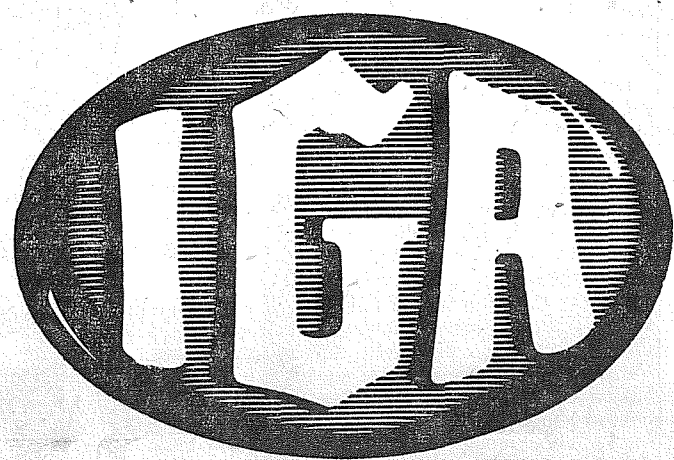

IGA TALL TINS  
**CANNED MILK 8 FOR \$1**

1-POUND, CUBES OR PRINT  
**BUTTER DARIGOLD 65¢**

MAXWELL HOUSE, JUMBO 10-OZ.  
**INST. COFFEE 1.39**  
6 Ounce Size — 89¢

IGA, REGULAR, 25 FOOT  
**ALUM. FOIL 27¢**

WELCOME  
**ICE CREAM Half Gal. 69¢**

HERSHEY 16-OUNCE TIN  
**CHOC. SYRUP 19¢**

**CANTALoupES** **lb. 6¢**  
DELICIOUS

**CORN - CALIFORNIA** **ear 7¢**

**TOMATOES** **lb. 23¢**  
BEEFSTEAK

**IGA FOODTOWN** **AIRPORT (112th) AD DAYS**  
**AT PARK AVE. JUNE 16-17-18**

• CUT OR CREAM CORN • CHOPPED OR LEAF SPINACH • SQUASH  
• FRENCH FRIES • GREEN PEAS • PEAS & CARROTS • EACH 17¢  
**PICTSWEEP VEGETABLES 6 FOR 89¢**

• MIXED VEGETABLES • BROCCOLI CUTS  
• FRENCH OR REGULAR CUT GREEN BEANS • EACH 19¢  
**PICTSWEEP VEGETABLES 5 FOR 89¢**

NORWEST FULL-FLAVORED  
**ELBERTA PEACHES 2 1/2 Tin 4 FOR 89¢**  
25¢

SACRAMENTO BIG 2 1/2 TINS  
**SOLID PACK TOMATOES 5 FOR \$1**

ALL PURPOSE MIX! 40-OUNCE PACKAGE  
**BETTY CROCKER BISQUICK 35¢**

1-POUND PACKAGES — EACH 17¢  
**IGA MARGARINE 6 FOR \$1**

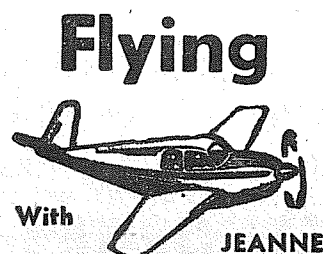

With **JEANNE**

A solo cross-country flight was made by Tom Blumenthal to Chehalis, Olympia, Shelton and return.

Dick Leavitt flew a dual cross-country training flight to Toledo, Hoquiam, Seattle and return.

Thursday evening Dick Vanderru and Bill Williams flew to Seattle on business.

Roger McDonald was flown down to Hoquiam Saturday morning by Jerry Hedlund in the Mooney.

Roger joined his family already vacationing on the beach.

The fly-in breakfast at Spanaway Airport wasn't too well attended by flyers but the local people, connected with the Parkland Round-up turned out in full force. Queen Judy and her princesses were all treated to airplane rides.

Those attending the Friday Harbor Barbeque from here were: Don Norris, Owen Evjen and Leo Rielly in the Northwest Flyer Pacer; Gene Moyer and family in their Stinson.

Jerry Hedlund and Darrell Dugan flew to Wenatchee for the aircraft displays and air show there.

**Decorating Awards Given in Round-up**

With another highly successful Parkland Round-up a matter of community history, many will be interested in the local firms who were selected as winners for decorating their buildings in the Merchant Participation phase of the celebration. Winners received plaques which must be defended in future Round-up competition.

In Class A, the smaller businesses, first place went to Anderson Lumber Co., 9813 Pacific Ave., second place to Stella's Flowers, 12173 Pacific Ave.

Class AA winners were: First place, Times Journal Publishing Co., 14620 Pacific Ave.; second place, Big Bear, 133rd and Pacific Ave.

Judges for this event were all representatives of the Tacoma bar: Judges Willard Hedlund, Waldo Stone and Elizabeth Shackelford.

**M C MEATS**

BUDGET TERMS for Your Freezer or Locker If Desired Serving the Members of Mutual Co-op at Low Prices  
JU 8-1341

**DRUG FACTS**

GEE, IT'S ALMOST FATHER'S DAY! LET'S STOP IN AT

**ASHMORE'S SPANAWAY DRUG**  
AND PICK OUT POP'S PRESENT.



**ASHMORE'S SPANAWAY DRUG**  
PHONE LE 7-5993  
165th & PACIFIC AVE. SPANAWAY, WASH.

**MAKE DAD HAPPY ON HIS DAY - GIVE HIM SOMETHING - SPORTING -**

SEAJOY Salt Water Reels — \$13.49  
SUPER SPIN SPINNING REELS, Reg. 9.95 NOW 5.55  
Mitchell "300" Fresh Water Reel, reg. 24.95, 15.95  
Trout Nets \$1.25 — Tackle Boxes On Sale

ROD AND REEL REPAIR

**AL DERITIS SPORTING GOODS**

8242 Pacific Avenue GR 2-2725

**ELK PLAIN TAVERN**  
Under New Management  
(Jean Peters)

JEAN INVITES ALL HER FRIENDS ALONG THE AVENUE TO STOP IN AND VISIT

**WATCH FOR OUR GRAND OPENING**  
June 23rd - 10 a.m. to 9 p.m.

**Elk Plain Community Vacation Bible School Enrolls 217; Pro gram Sunday**

**Elbe News**

**Building Permits**

(From Page 5)  
sidence, 1216 So. 141st; T. Carpenter, \$2000 mov. res. to prop., 66-08 Lidford Rd.; Alvin Woods, \$900 remodel to res., 602 East 96th; F. S. Bush, \$800 (2) barns, 8104 Canyon Rd.; Howard Smith, \$3,000 trailer, 11111 E. Canyon Rd.;

Frank Waddell, \$18,000 frame res., Rt. 3, Box 528, Tac.; Donald Cameron, \$4750 tavern, Ashford; Fred H. Wolf, \$4000 trailer, 10211 Woodland Ave. Puy.; Leonard H. Howe, \$200 addn. to garage, 14126 East "D".

Islands in the Pacific Ocean number more than 2,500 with an area of 70,000 square miles.

**SPANAWAY Dry Cleaners**  
One-Day Service  
165th & Pacific LE 1-2812

**M C MEATS**  
BUDGET TERMS for your Freezer or Locker if desired Serving the Members of Mutual JU 8-1341

**POWER TOOLS FOR RENT**  
SANDERS—EDGERS—POLISHERS—HAND SANDERS  
SKIL SAWS—ELECTRIC DRILLS—CEMENT MIXERS  
ETC.—ALSO HAND TOOLS FOR RENT  
**Anderson Lumber**  
9813 Pacific Avenue LEnox 7-7311

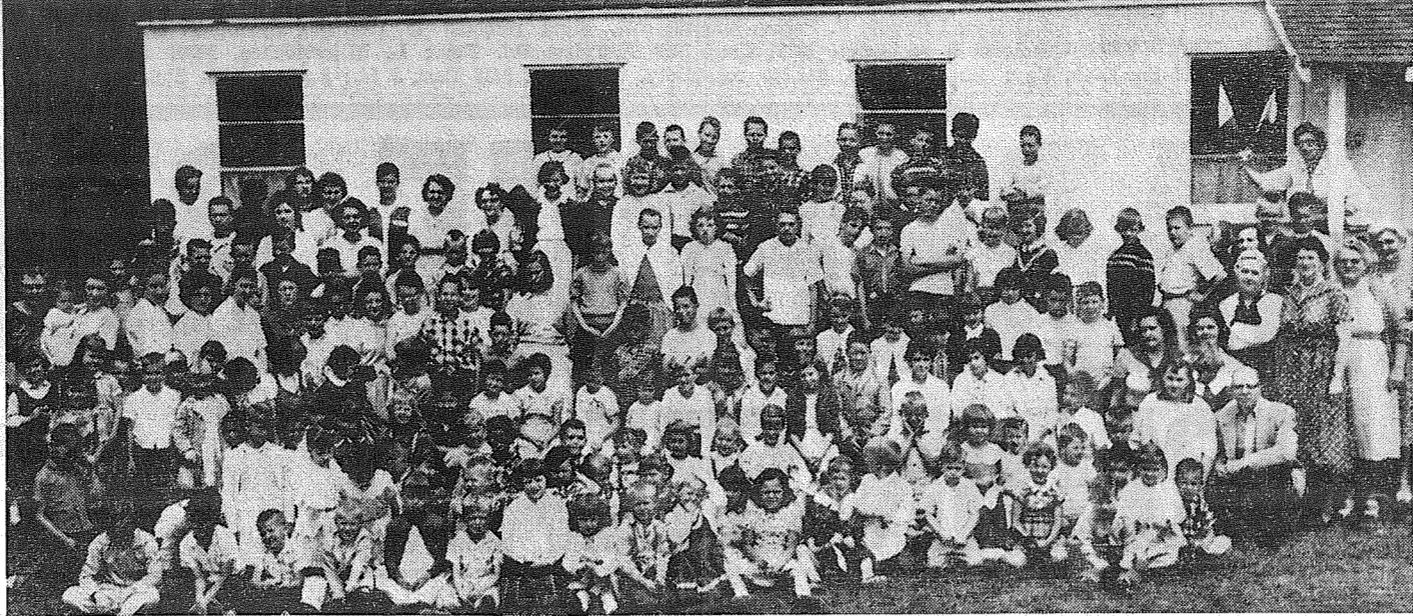

**INTERESTING EVENT SET**—Sunday evening at 7:30 o'clock parents of all children enrolled in the Elk Plain Community church, plus interested friends, will gather at the Elk Plain Grange hall to enjoy a program by youngsters who are now completing the church's most successful daily vacation Bible school. With a total enrollment of 217, the classes numbered 192 boys and girls on the top attendance day. The two-week course offered many activities that kept the youthful students entertained and interested. The Sunday evening program will demonstrate the accomplishments of the sessions. Those in charge of the Bible school give much credit for its success to the efficient volunteer teachers and to mothers who willingly operated a free taxi service for their own and neighbors' small fry to and from the classes each day.—Jim Knaggs photo

We are going to miss Bob Sparks who has recently sold his service station. The new owners are Paul Fish and Sheldon Longnecker, formerly of Rainier, Wash. We wish them success in their new business. Mr. Fish had the misfortune to require emergency surgery at the Morton Hospital recently. He is reported to be getting along nicely. We hope to see him up and around again real soon.  
Mr. and Mrs. Chub Richards are the proud parents of a new baby girl, Brenda Marie, born on May 28. Another new arrival is Jeffrey Jay, new son of Mr. and Mrs. Elmer Smith (Muriel Kast) of Seat-

tle, who arrived on May 31. Mrs. Mary Thompson, who is confined to the Funnaven Convalescent Home at Lakewood, wishes to thank her many friends for the cards, letters, and well wishes she has received, also for the many birthday greetings sent her, as she is not able to write and thank each one personally.  
Mr. and Mrs. Gene Lucas, of Orange, New Jersey, arrived June 2, for a three-weeks visit with Mrs. Lucas' mother and brother, the Ceccantis.  
Vince Rahier, Balis Burgess, and two children, Candy and Buzz, motored to Pullman on Saturday to pick up Sharon Burgess and Dale Rahier, at WSU (who came home for their Summer vacations.

**DON'T FORGET**  
We Have Cards and Gifts For Dad  
June 19  
**FATHER'S DAY**  
**GENE'S MIDLAND DRUG**  
4823 Portland Avenue LE 7-3305

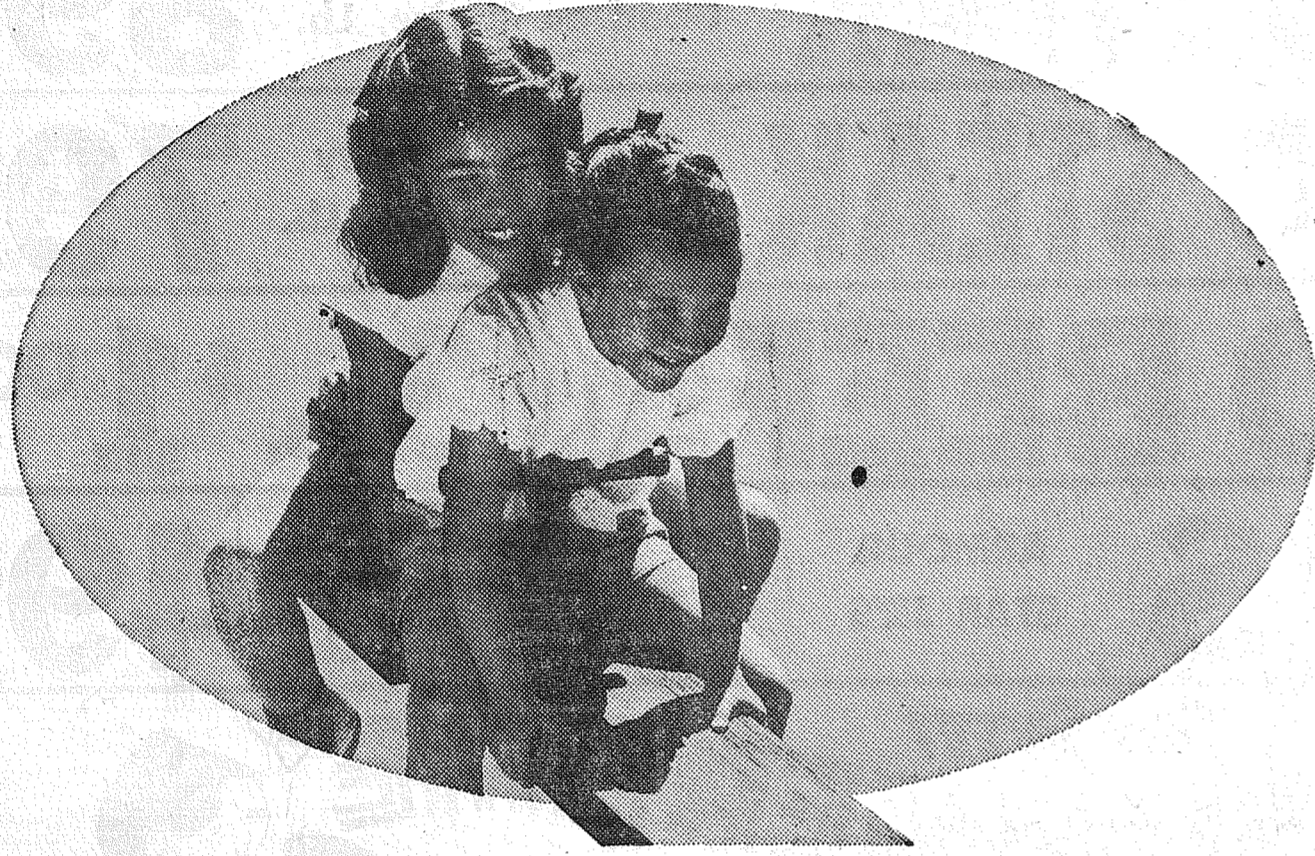

**AN EXPERT AT BALANCING** . . . That's Daddy! (He's at the other end of the teeter-totter.) And he's just as good at balancing the budget — because he uses NBW checks. Checks help him keep track of his money and save him time, so he can spend more time doing the other kind of balancing — out in the back yard. You'll balance better, too, with NBW checks!

**PARKLAND BRANCH**

**NATIONAL BANK OF WASHINGTON**

**THE BANK OF PERSONAL SERVICE . . . WHERE OUR INTEREST IS YOU! • 27 HELPFUL OFFICES**  
MEMBER FEDERAL DEPOSIT INSURANCE CORPORATION • MEMBER FEDERAL RESERVE SYSTEM

**Waller Road . . . Surprise Banquet For the Juelings**

Fifty years in the service of the Lord has been a rewarding life for Rev. and Mrs. Paul Jueling. For many years he was the minister of the German Lutheran church in Tacoma; more recently, a minister at large.

Rev. and Mrs. Jueling were honored recently with a surprise banquet at Normanna hall. The congregation of the First United Church of Christ paid tribute to them for their 50 years in church service. Over 200 were in attendance.

A special gift of gold-wrapped dollars were presented to the Juelings, along with best wishes for future happiness.

**6th Graders Feted**  
The 6th grade graduating class of the Waller Road school was honored June 2 with a party arranged for them by mothers of the 5th grade children. Mrs. Lloyd Evert was chairman; parents of the 35 students were guests.

Beautiful spring flowers were used in decorations throughout the hall, tables in royal blue and white centered with pink and white bouquets. There were corsages for the girls and boutonniers for the boys, made and presented by the Waller Road Garden club.

An enjoyable program was presented by the students, as follows: Class History, Marc Meininger; Class Prophecy, Elizabeth McCord; music, 6th grade band; duet, Elaine Collins and Patsy McLorinan, accompanied by Arlene Swanson; trumpet duet, Wally Skinner and Marc Meininger; piano solo, Bernadette Bowen; vocal selections, Pam Myron, Margery Gould and Arlene Swanson; violin numbers, Patty Agnew and Arlene Swanson; songs, 6th grade chorus; duet, Bernadette Bowen and Arlene Swanson; violin numbers, Parry Agnew and Bernadette Bowen with Arlene Swanson at the piano; accordion solo, Janice Bullo. Refreshments were served.

Members of the class are Norman Anderson, Bill Bean, Dennis Bickford, Joe Brien, Bill Brenner, Bill Bressler, Jamie Bullo, Hank DeMeerleer, Eugene Doyle, Richard Elmore, Janice Frank, Ronald Hubbard, Dick Macken, Marc Meininger, David Playford, James Ragsdale, Wally Skinner, Lennard Taylor, Rodney Trueblood, Donald Winters, Patty Agnew, Bernadette Bowen, Elaine Collins, Arlene Crum, Margery Gould, Marie Hite, Virginia Hughes, Elizabeth McCord, Patsy McLorinan, Pamela Myron, Sharon Steavenson, Arlene Swanson, Carol Haubrick and Howard Stalker.

**Garden Club**  
Two short films in color will be added to the June 16 meeting of the Waller Road Garden club. Sponsored by the Florist Telegraph Association, they are entitled "Florida Glades" and How to do it with flowers."

**Grange**  
At the Grange meeting in the hall June 17, 8:00 p.m., Boy Scout

● VALVE GRINDING  
● MOTOR OVERHAUL  
● BRAKE WORK  
SUMMIT AUTO REPAIR  
VIEW 10904 E. Canyon Rd. LE 1-0424

**Boush Moving & Storage**  
Agents for U.S. Van Lines  
Cost to Coast Service  
11816 Pacific Avenue  
LE 7-3696  
Parkland, Wash.

**LINOLEUM, FORMICA, CARPETS**  
FREE ESTIMATES  
**PACIFIC FLOOR COVERING**  
131 & Pacific LE 7-4545

**INTERURBAN AUTO FREIGHT INC.**  
3 Trips Daily  
To Parkland, Spanaway  
Summit, Midland  
GENERAL FREIGHT  
MA 7-4121

and Explorer charters will be presented during the lecture hour. Parents are invited at 9:00 p.m.

**1st ANNIVERSARY SALE**

**HAVOLINE MOTOR OIL**  
CASE OF 24 \$7.45  
SAVE! \$5.55! SAVE

**FREE YOUR FAVORITE SOFT DRINK**

**6-Pack With Each 8 Gals. of Gas Plus Bottle Deposit**

**Free Beverage Also Given With the Purchase of Lubrication or Oil Change**

**LAWN FURNITURE TOOL KITS DISH SETS AT FACTORY PRICES**

**We Have The TIRES Pick Your PRICE**

**FREE Installation**

**OPEN 24 HOURS DAILY**

**B.F. Goodrich Smileage! STARTS HERE**

**FLETCHER'S TEXACO**  
9827 Pacific Ave. LE 1-2442

**Hoffman NEW 23" Pan-O-Vision TV with a 21" price tag!**

Revolutionary new Pan-O-Vision 23 lets you see ALL the picture from any angle without distortion. No mask, no corners to block your view! No extra glass to collect dust and dirt!

Here's a Gold Tag Special that's really SPECIAL! Handsome console styling in your choice of four exquisite furniture finishes . . . and a price tag that's lower than many old-style 21" sets! Come see, come save — this offer is good only while our present inventory lasts!

**Model W3723 Walnut Finish \$299.95**

Our usual generous trade-in allowance, of course!

OTHER MODEL HOFFMAN TELEVISION STARTING AT \$189.95

**POCHEL SEE Hoffman AT DISTRIBUTING COMPANY**  
140th & Pacific Avenue LE 7-8624

### FP Student Gets Boys State Spot

Jimmy Charles Kent, a Franklin Pierce High School junior, has been chosen by the faculty as the school's representative to the 1960 American Legion "Boys State," to be held at Pacific Lutheran College June 12 through June 19, 1960.

The award was presented in an awards assembly last week in the

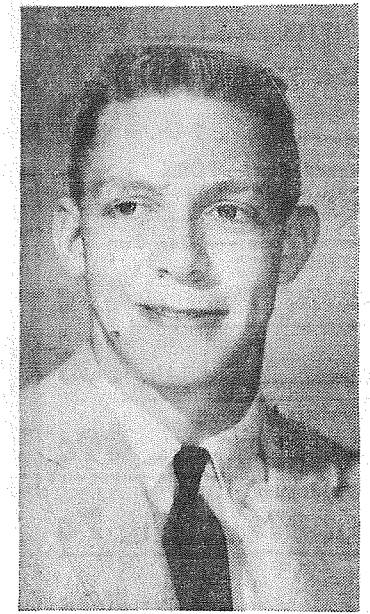

Jimmy Charles Kent  
— Photo by Richards

Franklin Pierce gymnasium. The Parkland American Legion Post No. 228 is the sponsoring organization for this year's Franklin Pierce award winner.

Kent is the son of Mr. and Mrs. Charles H. Kent, of 1717 South 108 Street, Parkland, Washington. Jimmy is an honor student, a member of the band in which he plays first chair clarinet, a member of the track team and captain of the school wrestling team, and is active in various school clubs.

The boys are chosen on the basis of (1) leadership, (2) character, (3) scholarship, (4) service, and (5) citizenship.

### Spanaway Wins League Opener

Sunday afternoon at Spanaway park Spanaway defeated the Camarano Bottlers, top team in the Tacoma City League, in the opening game of the Valley League; the score was 5 to 3. Spanaway Pitcher Ralph Riess struck out eight and gave up only five hits.

Contest entries with their tickets enjoyed the Spanaway win and rooted for the home ball club with yelling and honking of horns. Art Pietz took up the collection in the 7th inning.

Spanaway will play Puyallup at home Sunday afternoon at 2:00 o'clock at home. The Puyallup team won the Connie Mack state championship last year and joined the Valley League this year to hold

**DEPENDABLE PHARMACY SERVICE**

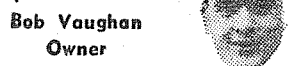

Bob Vaughan  
Owner

**BIG NEWS FATHER'S DAY SUNDAY JUNE 19**

Men's Gift Sets, Cards, Pipes & Tobaccos, Wrist Watches, Cameras, and Everything to Make His Day One He'll Remember.

**Parkland Rexall Pharmacy**  
11000 Pac Ave  
Hours 9:00 to 9:30 Sun. 10 to 2

INTEGRITY • SERVICE • SAFETY

**PAINT NOW LUMBER** ALL GRADES  
All Standard and Better Lumber is now Grade Stamped

**GLASS HARDWARE SHINGLES ROOFING**

FULL LINE OF **HAND TOOLS**

**Baskett Lumber**  
9701 Portland Avenue  
LE 7-8663

the team together and defeated the Parkland Tigers last week. Bring contest tickets to the Sunday game; this week the tickets are red. Come out and see your team play and root them to victory.

Darold L. Billins.

The Hoover Dam near Boulder City, Nev., is 25 years old.

### Retarded Children Theme of Meeting

The fifth annual All City Day for the Guilds for Retarded Children affiliated with Washington Association for Retarded Children will be held June 16 at 6:30 at

Steve's Gay Ninties. Dr. Gerald LaVeck will speak on "Research on Mongolism". Guilds are located in Tacoma, Puyallup, and Parkland vicinity.

Scott and Eddie, who have a variety TV program, will provide the entertainment.

Annual reports of Guilds will be presented in booklet form, as prepared by Mrs. Paul Mattson. Mrs.

Harold Weiske and Mrs. Glen Whitlock will install the newly elected officers of the Tacoma Guild board and the Puyallup Guild board.

Newly elected presidents of Guilds are: Rainier, Mrs. Al Severson; Belle King, Mrs. E. Odgaard; Olympic View, Mrs. Richard Edwards; Mary Sue, Mrs. Jerry Baldwin; Date, Mrs. Gus

Mattson; Jerry O, Mrs. John Brown; Dr. Wesley Shite, Mrs. Lane Judson; Skyline, Mrs. Alvin Tane; Menlo Park, Mrs. Frank Park; Sunshine, Mrs. Raymond Richard, Laura Stevens, Mrs. Frank Waddell; Daffodil, Mrs. Carl Lange.

One pound of white birch tree seeds numbers 1,500,000.

**SPANAWAY Dry Cleaners**  
All Work Guaranteed  
165th & Pacific LE 1-2812

**M C MEATS**  
BUDGET TERMS for Your Freezer or Locker If Desired  
Serving the Members of Mutual Co-op at Low Prices  
JU 8-1341

# Lucky and BIG BEAR STORES

... WHERE BETTER FOODS ALWAYS COST YOU LESS!

<b>C &amp; H SUGAR</b> PURE CANE 10-lb. Bag <b>89¢</b>	<b>COFFEE</b> BUTTER 2-lb. Can <b>1.29</b> or 1-lb. Can <b>65¢</b>
<b>VELVEETA</b> CHEESE FOOD by KRAFT 2-lb. Loaf <b>69¢</b>	<b>BISQUICK MIX</b> 40-oz. Pkg. <b>33¢</b>
<b>COTTAGE CHEESE</b> Medo-sweet Per Lb. <b>19¢</b>	<b>VEGETABLES</b> Rosedale Beans Corn or Peas 8 #303 Cans <b>1.00</b>
<b>CAKE MIX</b> PILLSBURY Chocolate, Yellow, LOAF Marble or White 9-oz. Pkg. <b>10¢</b>	<b>PEANUT BUTTER</b> LUCKY 18-oz. Jar <b>47¢</b>
<b>ICE CREAM</b> BIG BEAR ALL FLAVORS Per Qt. <b>35¢</b>	<b>TOMATO JUICE</b> 2 Richvale 24-oz. Cans <b>25¢</b>
<b>DINNERS</b> BANQUET FROZEN Chicken, Beef or Turkey ea. only <b>39¢</b>	<b>INSTANT MILK</b> Carnation Powdered 8-qt. Pkg. <b>69¢</b>

<b>HYDROX COOKIES</b> Baked by Sunshine ..... 16-oz. pkg. for <b>47¢</b>	<b>LIGHT MEAT TUNA</b> Clover Leaf Grated ... #1/2 cans <b>5 for 1.00</b>	<b>FROZEN CUT BEANS</b> Birds Eye ..... 9-oz. pkgs. <b>2 for 43¢</b>
<b>SCOTT PAPER TOWELS</b> Soft and Absorbent ..... 150-ct. roll <b>21¢</b>	<b>FRISKIES CAT FOOD</b> Chicken and Liver ..... #1 cans <b>6 for 85¢</b>	<b>FROZEN CORN</b> Birds Eye ..... 10-oz. pkgs. <b>2 for 43¢</b>
<b>SCOTT TOILET TISSUE</b> Facial Soft ..... 4-roll package <b>47¢</b>	<b>LIGHTER FLUID</b> For Charcoal ..... 16-oz. can for <b>25¢</b>	<b>ONION RINGS</b> Birds Eye Frozen ..... 4-oz. pkgs. <b>2 for 49¢</b>
<b>PAPER NAPKINS</b> Scott Family Size ..... 50-ct. pkgs. <b>2 for 33¢</b>	<b>BAKED BEANS</b> B&M Brand ..... 28-oz. cans <b>2 for 55¢</b>	<b>FROZEN POTATOES</b> Birds Eye—Krinkle Cut ..... 16-oz. pkg. <b>29¢</b>

### MORE EXCITING VALUES!

<b>FRENCH FRIES</b> Birds Eye ..... 9-oz. Pkgs. <b>2 for 43¢</b>	<b>SUNNY JIM SYRUP</b> Pancake, waffle ..... 22-oz. Jar <b>33¢</b>
<b>ORANGE JUICE</b> Birds Eye ..... 6-oz. Cans <b>4 for 85¢</b>	<b>Freestone PEACHES</b> Early Garden ..... #2 1/2 Cans <b>3 for 85¢</b>
<b>MEAT BALLS &amp; GRAVY</b> Frazer Farms ..... 15-oz. Pkg. <b>37¢</b>	<b>BANQUET PEARS</b> Bartlett ..... No. 2 1/2 Cans <b>3 for 85¢</b>
<b>MEAT SOUPS</b> Campbell's ..... Reg. Cans <b>4 for 73¢</b>	<b>KELLOGG'S ALL-STARS</b> New sugar toasted oat cereal ..... 8-oz. <b>29¢</b>
<b>TOMATO SAUCE</b> Hunt's ..... 8-oz. Cans <b>10 for 89¢</b>	<b>GRAPE-NUTS</b> Cereal ..... 10 1/2-oz. Pkgs. <b>4 for 97¢</b>
<b>GARDEN PEAS</b> Bits O Honey ..... #303 Cans <b>2 for 29¢</b>	<b>PANCAKE FLOUR</b> Buttermilk, Krusteaz ..... 3 1/2-lb. Pkg. <b>69¢</b>
<b>CREAM STYLE CORN</b> Bits O Honey ..... #303 Cans <b>2 for 33¢</b>	<b>FRISKIES DOG MEAL</b> Convenience size ..... 10-lb. Bag <b>1.33</b>
<b>CHOCOLATE SYRUP</b> Hershey's ..... Large Cans <b>2 for 43¢</b>	<b>SEEDLESS RAISINS</b> Market Day, Wonderful flavor 2-lb. Pkg. <b>43¢</b>
<b>INSTANT CHOCOLATE</b> Ghirardelli's ..... 2 1/2-Pound Can <b>79¢</b>	<b>PIZZA PIE MIX</b> Boy Ar Dee ..... 15-oz. Pkg. <b>47¢</b>
<b>LUCKY SALAD OIL</b> Smooth consistency ..... Per Quart <b>47¢</b>	<b>MARSHMALLOW CREME</b> Campfire ..... Per Pint <b>27¢</b>
<b>LUCKY DETERGENT</b> Fast acting ..... Giant Size <b>59¢</b>	<b>NESTLES MORSELS</b> Chocolate ..... 6-oz. Pkgs. <b>2 for 55¢</b>
<b>CHOW MEIN NOODLES</b> Chun King ..... No. 2 1/2 Can <b>29¢</b>	<b>FLUFFO</b> Shortening ..... 3-lb. can <b>59¢</b>
<b>MILD IVORY SOAP</b> Personal Size ..... 4 bars <b>25¢</b>	<b>CRISCO</b> Shortening ..... 3-lb. can <b>73¢</b>
<b>KOTEX</b> Regular size, 12 Pad Pkg. <b>3 for 1.00</b>	<b>FROZEN PEAS</b> Birds Eye ..... 10-oz. pkg. <b>2 for 39¢</b>

# Chuck Steaks

U. S. Grade Choice Beef, specially aged for full flavor and complete tenderness.

lb. **47¢**



Serve with Adolph's Meat Tenderizer

<b>LEG OF PORK</b> Fresh, skinned hams—whole or half. lb. <b>53¢</b>	<b>LIVER SAUSAGE</b> Northwest Best—Buy it by the piece. lb. <b>45¢</b>
<b>BEEF ROAST</b> U. S. Choice Shoulder Round Bone Roast. lb. <b>59¢</b>	<b>SLICED BACON</b> Morrell's Comet—Very nice 'n lean. lb. <b>57¢</b>
<b>GROUND CHUCK</b> 100% fresh! Nice, lean for barbecuing. lb. <b>59¢</b>	<b>HALIBUT</b> Fresh Kipperd Halibut—Flavorful. lb. <b>45¢</b>
<b>CHUNK BOLOGNA</b> Northwest Best—Buy it by the piece. lb. <b>39¢</b>	<b>CANNED HAMS</b> Morrell's Pride—3/2 lb. Can 6.12 lb. <b>79¢</b>

# Cut-up Fryers

PAN READY

Absolutely fresh, cut-up and pan-ready. Guaranteed the finest quality.

lb. **43¢**

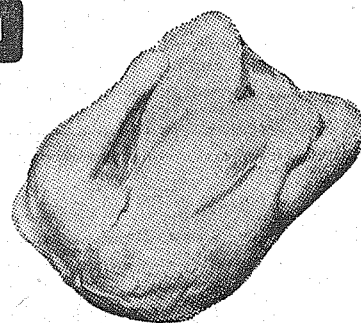

Prices are effective Wed. AM. thru Sat. PM. Limit rights reserved.

**BIG BEAR** Lucky

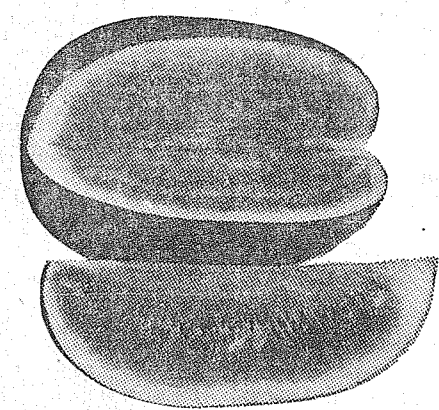

# Watermelon

California grown, sugar sweet, red and vine-ripened.

PER POUND... **4 1/2¢**

# Strawberries

Sweet home grown strawberries in full baskets. Make jams or jellies now!

**2 FULL BASKETS ONLY 45¢**

... or 12-cup flat crate for \$2.49

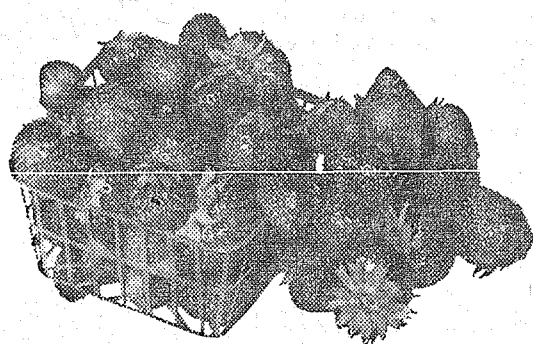

133rd and Pacific Parkland

**BUY! SELL! SWAP!**  
READ and USE THE

**WANT ADS**

Automobiles 12

**DAD'S DAY BUYS**

Page 8 Thursday, June 16, 1960  
The TIMES JOURNAL

**Personal 1**  
CERTIFIED TEACHER will do tutoring in any subject, grades 2 through 8. LE 7-0297.  
BEHIND IN SCHOOL? Morning, summer classes to be held at my home. Grades 1 through 8. JU 9-1165. 1c42

**Business Service 3**  
FOUNDATIONS, additions, remodeling. Free estimates. Financing, no down payment. Phone GR 4-2000 any time. 1c42

**Tand T PAINTING CO.**  
Efficient, Courteous Service  
2325 So. Ash Street BR 2-0454

**WELL DRILLING**  
Berkeley Pumps  
• JETS  
• SUBMERSIBLES  
• CENTRIFUGALS  
• TURBINES  
Call LE 7-7281

**TACOMA PUMP & WELL DRILLING CO.**  
14619 PACIFIC AVENUE  
Terms Trades

**SPANAWAY Dry Cleaners**  
Military Prices  
165th & Pacific LE 1-2812

**HAY BALING**  
Also Cutting & Raking  
KARAMON BROS.  
Clover Creek on Waller Rd.  
LE 7-8408  
WE SELL HAY & STRAW

**CALL POCHTEL FOR Expert T.V. Repair**  
Satisfaction Guaranteed  
Free Tube Testing  
140th & Pacific LE 7-8624

**Business Service 3**  
COMPLETE remodeling, patios, porches, garages. Free estimate. SK 2-7587. 3c1

**DUMONT**  
ABD OFFERS A 2-YEAR GUARANTEE ON TV PICTURE TUBES AT NO EXTRA COST  
Expert Installation \$7.50  
CALL ABC ELECTRONICS  
LE 7-4900  
Garfield & C Streets

**Plowing - ROTOVATING LAWN WORK**  
Garden & Small Dozing Work  
R. D. Beeler - LE 7-4940

**Webb Electric Co.**  
8240 B Pacific Ave.  
GR 2-2902

**ELECTRIC HEAT**  
All Types  
Terms Can Be Arranged  
FREE ESTIMATES  
EMERGENCY PHONE  
LE 7-4437

**Ace Dirt Moving Co.**  
Bulldozing Ditching  
TOP SOIL - GRAVEL  
SEPTIC TANKS and DRAIN FIELDS  
Phone TH 5-2452

**COMPLETE MOTOR REPAIR SERVICE**  
All Work Guaranteed  
JOHNSON'S SHOP  
5514 Pacific Ave. GR 4-7112

**JACK SHANK'S Refrigeration Service**  
Parts & Service for All Makes  
LE 7-0178

**COMPLETE TRACTOR WORK**  
Gravel & Driveways  
LE 7-3846

**PHOTOS**  
5x7, \$1 - 8x10, \$2  
For Appointment, Phone GR 4-1986 - Open Evenings  
FAMILY PORTRAIT STUDIO  
8411 South Park Ave.

**SEPTIC TANK CLEANING**  
Prompt Service  
C. V. HUTSON  
GR 4-3980 GR 2-7038

**DEL'S RADIATOR**  
Lowest Prices  
Guaranteed Work  
LE 1-1288  
LE 1-1144 Saturdays

**A-1 SANITARY SEPTIC TANK PUMPING AND SEWER CLEANING SERVICE**  
PUY. TH 5-2873

**ART'S SHOE SHOP**  
Shoes for the Entire Family  
EXPERT SHOE REPAIRING  
315 Garfield St.  
Between 121st and 122nd  
Opposite Parkland Postoffice

**LAWN WORK Scoop Loading**  
Fertilizer  
O. Hodney - LE 7-4277  
710 So. 136th After 5:00 p.m.

**Parkland Heating Co.**  
All makes of furnaces for sale;  
Specializing in WILLIAMS OIL  
MATIC'S, OIL, GAS, Hot Water  
Installations, Electric Heat &  
Lighting Fixtures; Service; reasonable.  
755 South 108th Lenox 7-4045

**We Have BUYERS for your HOUSE!**  
FARM and BLDG. SITES

**South End Auto Wreckers**  
USED PARTS—Motors, Transmissions, Tires, Batteries. We buy junk cars. Also Custom welding by Joe's Welding. 1 Mile East Roy on Mt. Hy. Spanaway LE 7-6534

**Fuel**  
FOR SALE—Heavy planer ends. Small and large loads. EICHLER FUEL Puyallup. TH 5-2857. Call after 4 p.m. 4c1  
UPLAND SLAB WOOD, 2-cord load \$14; VI 7-7801, call collect. 4c1

**Help Wanted 5**  
**RASPBERRY PICKERS WANTED**  
Women, Girls over 13  
Transportation Arranged  
L. G. STONE  
1007 19th Ave. Puyallup  
TH 5-6429 after 6:00

**Lost and Found 6**  
LOST—Boy's silver Timex wrist watch on leather band on the Parkland Redco grounds. Reward. LE 7-4448. 5c1  
FOUND—Extra leisure; send us your laundry & cleaning; SPANAWAY CLEANERS, LE 1-2812. 5c1

**Real Estate 9**  
**LIST WITH SUBURBAN**  
Home and Farm Specialists in South End Properties. Two offices open every day and evening for your convenience.

**SUBURBAN REALTY, INC.**  
113th and Pacific, LE 7-5838  
112th and Canyon, LE 7-0229  
Member Multiple Listing Service & Tacoma Real Estate Board

**RAINIER REALTY**  
160-ACRE RANCH  
Nice view of mountain, on beautiful Silver Lake. AF 5745. Call Fred, LE 1-2659 or Mrs. Hutson, GR 4-9173.  
13201 Pacific Ave. LE 1-0252  
—Member Tacoma Real Estate Board & Multiple Listing Service

**Listings Wanted**  
DICK DEVEREAUX REALTY  
Multiple Listing Service  
Buying or Selling  
Call LE 7-8659  
11002 Pacific Avenue

**M. L. S. MULTIPLE LISTING SERVICE**  
\$500 DOWN  
Move in today. Clean as a pin. 4 bedrooms, living room, dining room, kitchen, good built-ins, wired for electric range, also for washer and dryer. Concrete foundation. Very nice view. Price \$6,900. Call Ralph Decker, GR 4-9579. RB-5985

**FURNISHED, \$5,500**  
Two bedrooms, auto. washer and dryer, electric range, refrigerator, etc. included. New gas furnace. Concrete foundation, garage, nice yard. 2 blocks to McKinley bus. Low down payment. Call Ralph Decker, GR 4-9579. RA-5674

**McKINLEY HILL REALTY**  
6311 McKinley Ave. GR 4-9579  
Member of Multiple Listing Service and TACOMA REAL ESTATE BOARD

**Real Estate - All Types**  
TACOMA REALTY, INC.  
11004 Park Ave. LE 7-8681

**M. L. S. MULTIPLE LISTING SERVICE**  
PARKLAND REALTY CO.  
Jennie L. Grodvis  
Insurance of All Kinds  
Notary Public  
Est. in Parkland Since 1941  
LE 7-8609 Office  
302 Garfield St., Parkland  
Jennie & Al Grodvis, LE 1-1210  
Edna Taylor, LE 7-3556  
Thelma Scott - Yvonne White  
"Deal with the people who give you their personal Attention"  
Member of Multiple Listing Service and Tacoma Real Estate Board

**USED AUTO PARTS**  
SATISFACTION GUARANTEED  
Bring This Ad For 10% Discount  
GORDIE'S AUTO WRECKING  
10620 Pacific Avenue  
LE 7-5565 - LE 7-4443

**Rentals 10**  
**Rental Management**  
List your rental property with us. Satisfaction is our by-word.  
Rental Headquarters for the Suburban Area  
SUBURBAN REALTY, INC.  
LE 7-8638 or LE 7-6896

**Repair Service 11**  
LAWN MOWER SERVICING  
Briggs & Stratton, Clinton, Power Products & Lauson, Engine Parts and Repairs.  
PARKLAND CYCLE & KEY  
11021 Pacific Avenue 11c1

**Automobiles 12**  
1960 FORDS and CHEVROLETS—Wholesale prices. Bank terms. MALEY'S, 10410 Pacific Avenue, LE 7-4060 any time. Open nights also. 12c1  
FOR SALE—1949 Dodge pick-up 1/2 Ton, 3550, Graham, VI 7-2197. 12c1

**Auto Glass Installed**  
Approved By All Insurance Companies  
WE are Tacoma's authorized replacement center for United Service Automobile Assoc., International Service, Ins. Co., Government Employee's Ins. Co.  
Seat Covers and Convertible Tops  
Head 5c  
ART'S GLASS & UPHOLSTERY CO.  
709 Tacoma Ave. MA 7-2200

**Chinook Campers**  
As Low as \$1,045 at ANDERSON'S  
LE 7-0404  
176th & Pacific Ave.  
FOR SALE—46 Buick Super, \$100. Runs good. LE 7-7649.

**Foreign Cars 12A**  
- ALL - FOREIGN CAR KEYS  
107 Varieties  
PARKLAND CYCLE & KEY  
11021 Pacific Ave. LE 7-5772

**Farm Column 13**  
DRY or GREEN SHAVINGS, upland slab and sawdust. SEALED SUPPLY. LE 7-8707 after 6:30c1  
BASTERN WASHINGTON HAY—By the bale, ton or truck load. J. A. Dove. Phone LE 1-2185. 13c1  
FOR SALE—Hay from beautiful 12 acre field. 320 East 8th. LE 1-1567. 13c1  
FOR SALE—Large type milking Holstein heifer. LE 7-3903, Route 7, Box 400, Tacoma. 13p1

**Work Wanted 14**  
HIGH SCHOOL GIRL wishes baby sitting anytime. LE 1-0456. 14c1  
EXPERIENCED high school girl wants baby sitting evenings or days. LE 7-6018. 14c1  
LICENSED CHILD CARE; outdoor gym; vacation and berry season rate; 8425 South D Street, GR 2-9991. 14c1  
IRONING, my home, 75c hour. Call LE 7-3106. 14c1  
I WILL DO TYPING at home. Susan Cook, LE 1-0497. 14c1  
SUMMER Baby sitting by 1960 High School Graduate in Parkland area. LE 7-0379. 14c1

**Miscellaneous 15**  
**M C MEATS**  
BUDGET TERMS For Your Freezer or Locker If Desired  
Serving the Members of Mutual Co-op at Low Prices  
JU 8-1341  
FOR SALE—Cedar picnic tables. LE 1-2763 10153 Vickery Road. 15c1  
SEVEN months old Chinua puppies. AKC registered. Stud service. LE 1-1434. 15p1  
FOR SALE—16-foot aluminum conveyor on rubber wheels, \$125. Graham, VI 7-2197. 15c1  
FOR SALE—Set of metal ladder racks for truck top. \$6. See at Times Journal office. 15c1

**SUNBEAM Sewing Machine**  
This is no repossessed gimmick. We have a limited supply of new round bobbin Sunbeams at only \$57.50. If you want a lifetime of sewing enjoyment at a reasonable price this is your opportunity. Call now for free home demonstration or come in. Easy terms.

**AMERICAN SEWING CENTER**  
8232 Pacific Avenue  
Gr 4-0651

**USED AUTO PARTS**  
SATISFACTION GUARANTEED  
Bring This Ad For 10% Discount  
GORDIE'S AUTO WRECKING  
10620 Pacific Avenue  
LE 7-5565 - LE 7-4443

**Rentals 10**  
**Rental Management**  
List your rental property with us. Satisfaction is our by-word.  
Rental Headquarters for the Suburban Area  
SUBURBAN REALTY, INC.  
LE 7-8638 or LE 7-6896

**Repair Service 11**  
LAWN MOWER SERVICING  
Briggs & Stratton, Clinton, Power Products & Lauson, Engine Parts and Repairs.  
PARKLAND CYCLE & KEY  
11021 Pacific Avenue 11c1

**Automobiles 12**  
1960 FORDS and CHEVROLETS—Wholesale prices. Bank terms. MALEY'S, 10410 Pacific Avenue, LE 7-4060 any time. Open nights also. 12c1  
FOR SALE—1949 Dodge pick-up 1/2 Ton, 3550, Graham, VI 7-2197. 12c1

**Auto Glass Installed**  
Approved By All Insurance Companies  
WE are Tacoma's authorized replacement center for United Service Automobile Assoc., International Service, Ins. Co., Government Employee's Ins. Co.  
Seat Covers and Convertible Tops  
Head 5c  
ART'S GLASS & UPHOLSTERY CO.  
709 Tacoma Ave. MA 7-2200

**Chinook Campers**  
As Low as \$1,045 at ANDERSON'S  
LE 7-0404  
176th & Pacific Ave.  
FOR SALE—46 Buick Super, \$100. Runs good. LE 7-7649.

**Foreign Cars 12A**  
- ALL - FOREIGN CAR KEYS  
107 Varieties  
PARKLAND CYCLE & KEY  
11021 Pacific Ave. LE 7-5772

**Farm Column 13**  
DRY or GREEN SHAVINGS, upland slab and sawdust. SEALED SUPPLY. LE 7-8707 after 6:30c1  
BASTERN WASHINGTON HAY—By the bale, ton or truck load. J. A. Dove. Phone LE 1-2185. 13c1  
FOR SALE—Hay from beautiful 12 acre field. 320 East 8th. LE 1-1567. 13c1  
FOR SALE—Large type milking Holstein heifer. LE 7-3903, Route 7, Box 400, Tacoma. 13p1

**Work Wanted 14**  
HIGH SCHOOL GIRL wishes baby sitting anytime. LE 1-0456. 14c1  
EXPERIENCED high school girl wants baby sitting evenings or days. LE 7-6018. 14c1  
LICENSED CHILD CARE; outdoor gym; vacation and berry season rate; 8425 South D Street, GR 2-9991. 14c1  
IRONING, my home, 75c hour. Call LE 7-3106. 14c1  
I WILL DO TYPING at home. Susan Cook, LE 1-0497. 14c1  
SUMMER Baby sitting by 1960 High School Graduate in Parkland area. LE 7-0379. 14c1

**Miscellaneous 15**  
**M C MEATS**  
BUDGET TERMS For Your Freezer or Locker If Desired  
Serving the Members of Mutual Co-op at Low Prices  
JU 8-1341  
FOR SALE—Cedar picnic tables. LE 1-2763 10153 Vickery Road. 15c1  
SEVEN months old Chinua puppies. AKC registered. Stud service. LE 1-1434. 15p1  
FOR SALE—16-foot aluminum conveyor on rubber wheels, \$125. Graham, VI 7-2197. 15c1  
FOR SALE—Set of metal ladder racks for truck top. \$6. See at Times Journal office. 15c1

**SUNBEAM Sewing Machine**  
This is no repossessed gimmick. We have a limited supply of new round bobbin Sunbeams at only \$57.50. If you want a lifetime of sewing enjoyment at a reasonable price this is your opportunity. Call now for free home demonstration or come in. Easy terms.

**AMERICAN SEWING CENTER**  
8232 Pacific Avenue  
Gr 4-0651

**USED AUTO PARTS**  
SATISFACTION GUARANTEED  
Bring This Ad For 10% Discount  
GORDIE'S AUTO WRECKING  
10620 Pacific Avenue  
LE 7-5565 - LE 7-4443

**Rentals 10**  
**Rental Management**  
List your rental property with us. Satisfaction is our by-word.  
Rental Headquarters for the Suburban Area  
SUBURBAN REALTY, INC.  
LE 7-8638 or LE 7-6896

**Repair Service 11**  
LAWN MOWER SERVICING  
Briggs & Stratton, Clinton, Power Products & Lauson, Engine Parts and Repairs.  
PARKLAND CYCLE & KEY  
11021 Pacific Avenue 11c1

**Automobiles 12**  
1960 FORDS and CHEVROLETS—Wholesale prices. Bank terms. MALEY'S, 10410 Pacific Avenue, LE 7-4060 any time. Open nights also. 12c1  
FOR SALE—1949 Dodge pick-up 1/2 Ton, 3550, Graham, VI 7-2197. 12c1

**Auto Glass Installed**  
Approved By All Insurance Companies  
WE are Tacoma's authorized replacement center for United Service Automobile Assoc., International Service, Ins. Co., Government Employee's Ins. Co.  
Seat Covers and Convertible Tops  
Head 5c  
ART'S GLASS & UPHOLSTERY CO.  
709 Tacoma Ave. MA 7-2200

**Van Camps PORK & BEANS** ..... 300 8/1.00

5 & W—White CK  
Tuna ..... 4 for \$1.00  
Med. by Davigold  
CHEDDAR CHEESE ..... 1 Lb. 49c  
Adams—Big 3-Lb. Jar PEANUT BUTTER ..... 98c

Shurfresh—1-Lb. 59c; 2 Lbs. \$1.17  
COFFEE Folgers 1-Lb. 65c ..... 2-Lb. 1.29

Swift's Wieners 2-lb. Bag 79c  
Round Bone—PORK Roast ..... Lb. 39c  
Fresh Ground—The Quality Is There Gr. Beef 3 Lbs. \$1  
Rings ..... Lb. 49c  
Fresh Made—Our Own LIVER Cants ..... Lb. 7c

Blade Cut—BEEF Roasts ..... Lb. 49c  
Seedless Grapes 2 Lbs. 49c  
New Potatoes 10 Lbs. 39c  
Big Jumbo Cants ..... Lb. 7c

U.S.D.A. Good Steer Beef CHUCK STEAKS ..... Lb. 59c  
TOMATOES Vine Ripened ..... Carton of 4 19c

**HERMANS FOOD STORE**  
162nd & Park Ave. Spanaway  
(Right to Limit Reserved)

**Miscellaneous 15**  
AKC REGISTERED Wirehaired Fox Terrier puppy. AKC registered. Boxer puppies. Carmel Kennels, 1736 South 90th, GR 2-082.

**SINGER REPOSESSED**  
—No Attachments to buy—to zig-zag, make button-holes, overcast.  
Full balance \$27.51  
You can take over balance for \$5.50 per mo.  
CALL JU 8-2331  
LAKEWOOD NECCHI-ELNA CO.  
LAKEWOOD CENTER

**LEGAL NOTICES**  
ADVERTISEMENTS FOR BIDS  
Sealed bids will be received by the undersigned until 8 p. m. on the 5th day of July, 1960 for the General Trades Contract for construction of a Bus Repair and Storage Building for Bethel School District No. 403, Route No. 1, Box 289-A, Spanaway, Washington.

**OUTBOARD MOTOR SELOUT**  
'59 Sea King 25 h. p. fully guaranteed. Speeds to 30 mph. Full gear shift action, stallproof filling, rubber slip clutch prop. Adaptable remote control. Separate 6 gallon fuel tank and line. Manual start. Was \$420. Now \$349. \$10 down, \$17 month. Electric start. Was \$496. Now \$429—\$10 down, \$11 month. Call JU 86654. Ask for Montgomery Ward Rep. 6010 Mt. Tac. Dr., Lakewood.

**USED AUTO PARTS**  
SATISFACTION GUARANTEED  
Bring This Ad For 10% Discount  
GORDIE'S AUTO WRECKING  
10620 Pacific Avenue  
LE 7-5565 - LE 7-4443

**Rentals 10**  
**Rental Management**  
List your rental property with us. Satisfaction is our by-word.  
Rental Headquarters for the Suburban Area  
SUBURBAN REALTY, INC.  
LE 7-8638 or LE 7-6896

**Repair Service 11**  
LAWN MOWER SERVICING  
Briggs & Stratton, Clinton, Power Products & Lauson, Engine Parts and Repairs.  
PARKLAND CYCLE & KEY  
11021 Pacific Avenue 11c1

**Automobiles 12**  
1960 FORDS and CHEVROLETS—Wholesale prices. Bank terms. MALEY'S, 10410 Pacific Avenue, LE 7-4060 any time. Open nights also. 12c1  
FOR SALE—1949 Dodge pick-up 1/2 Ton, 3550, Graham, VI 7-2197. 12c1

**Auto Glass Installed**  
Approved By All Insurance Companies  
WE are Tacoma's authorized replacement center for United Service Automobile Assoc., International Service, Ins. Co., Government Employee's Ins. Co.  
Seat Covers and Convertible Tops  
Head 5c  
ART'S GLASS & UPHOLSTERY CO.  
709 Tacoma Ave. MA 7-2200

**Van Camps PORK & BEANS** ..... 300 8/1.00

5 & W—White CK  
Tuna ..... 4 for \$1.00  
Med. by Davigold  
CHEDDAR CHEESE ..... 1 Lb. 49c  
Adams—Big 3-Lb. Jar PEANUT BUTTER ..... 98c

Shurfresh—1-Lb. 59c; 2 Lbs. \$1.17  
COFFEE Folgers 1-Lb. 65c ..... 2-Lb. 1.29

Swift's Wieners 2-lb. Bag 79c  
Round Bone—PORK Roast ..... Lb. 39c  
Fresh Ground—The Quality Is There Gr. Beef 3 Lbs. \$1  
Rings ..... Lb. 49c  
Fresh Made—Our Own LIVER Cants ..... Lb. 7c

Blade Cut—BEEF Roasts ..... Lb. 49c  
Seedless Grapes 2 Lbs. 49c  
New Potatoes 10 Lbs. 39c  
Big Jumbo Cants ..... Lb. 7c

U.S.D.A. Good Steer Beef CHUCK STEAKS ..... Lb. 59c  
TOMATOES Vine Ripened ..... Carton of 4 19c

**HERMANS FOOD STORE**  
162nd & Park Ave. Spanaway  
(Right to Limit Reserved)

**Miscellaneous 15**  
AKC REGISTERED Wirehaired Fox Terrier puppy. AKC registered. Boxer puppies. Carmel Kennels, 1736 South 90th, GR 2-082.

**SINGER REPOSESSED**  
—No Attachments to buy—to zig-zag, make button-holes, overcast.  
Full balance \$27.51  
You can take over balance for \$5.50 per mo.  
CALL JU 8-2331  
LAKEWOOD NECCHI-ELNA CO.  
LAKEWOOD CENTER

**LEGAL NOTICES**  
ADVERTISEMENTS FOR BIDS  
Sealed bids will be received by the undersigned until 8 p. m. on the 5th day of July, 1960 for the General Trades Contract for construction of a Bus Repair and Storage Building for Bethel School District No. 403, Route No. 1, Box 289-A, Spanaway, Washington.

**OUTBOARD MOTOR SELOUT**  
'59 Sea King 25 h. p. fully guaranteed. Speeds to 30 mph. Full gear shift action, stallproof filling, rubber slip clutch prop. Adaptable remote control. Separate 6 gallon fuel tank and line. Manual start. Was \$420. Now \$349. \$10 down, \$17 month. Electric start. Was \$496. Now \$429—\$10 down, \$11 month. Call JU 86654. Ask for Montgomery Ward Rep. 6010 Mt. Tac. Dr., Lakewood.

**USED AUTO PARTS**  
SATISFACTION GUARANTEED  
Bring This Ad For 10% Discount  
GORDIE'S AUTO WRECKING  
10620 Pacific Avenue  
LE 7-5565 - LE 7-4443

**PEDERSON WASH. GROWN CUT-UP FRYERS**  
Lb. 43c

**KRAFT - ALL PURPOSE OIL** ..... Quart 39c  
**FIRCREST MARGARINE**  
3 Lbs. 49c

**FRESH BONELESS FILLET RED SNAPPER**  
Lb. 29c

**MEDO-SWEET COTTAGE CHEESE**  
Pint 29c

**FRESH 100% PURE GROUND BEEF**  
3 Lbs. 89c

**EVERGREEN DILL PICKLES** ..... Full Quart 29c  
**CLOTHING SALE**  
Most Items Reduced to Half Price —  
Shirts - Socks - T-Shirts - Children's Clothing, Etc.  
Don't Wait - Shop Early!

**NALLEY'S MAYONNAISE** ..... Full Quart 49c  
**HI-C ORANGE-ADE** ..... 46-Oz. Tins 2 for 49c  
**SUNSHINE HI-HO CRACKERS** ..... 1-Lb. Box 29c  
**NORTHWEST BRAND - ALL MEAT SKINLESS WIENERS** ..... Lb. 45c  
**CALIFORNIA WATERMELONS** ..... 12 to 14-Lb. Avg. Ea. 69c

**FRESH COUNTRY STYLE PORK SAUSAGE**  
3 Lbs. \$1.00

**Van Camp PORK & BEANS**  
2 1/2 Tin 5 For \$1.00

**James Henry-Yankee Brand SLICED BACON**  
Lb. 45c

**LOCAL STRAWBERRIES** ..... Cup 19c  
**FRESH LOCAL LETTUCE**  
Head 5c

**Van Camp PORK & BEANS**  
2 1/2 Tin 5 For \$1.00

**Auto Glass Installed**  
Approved By All Insurance Companies  
WE are Tacoma's authorized replacement center for United Service Automobile Assoc., International Service, Ins. Co., Government Employee's Ins. Co.  
Seat Covers and Convertible Tops  
Head 5c  
ART'S GLASS & UPHOLSTERY CO.  
709 Tacoma Ave. MA 7-2200

**SINGER ZIG-ZAG**  
LIKE NEW; returned in mahogany cabinet. Balance due \$39.73 or assume payments of \$5.09 per month. No attachments needed to zig-zag, monogram, blind hem, make button holes, sew on buttons, etc. For further information call MA 7-2738. Dir.  
FOR SALE—Set of tandem axles and springs, with electric brakes. Ideal for horse trailer. Good condition, very reasonable. For information phone LE 7-4917. 15p1  
BABY FURNITURE—NEW & USED For Sale or Rent  
SMALL FRY EXCHANGE  
1109 Market St., BR 2-9505. 15c1

**LEGAL NOTICES**  
STATE OF WASHINGTON TO THE SAID CHAN F. PETERSON, DEFENDANT:  
You are hereby summoned to appear within the Superior Court of the State of Washington in and for Pierce County, Washington, to answer to the Complaint of the plaintiff and to defend the above-entitled action in Superior Court aforesaid and answer the Complaint of the plaintiff and to defend the same as to the merits thereof, and in case of your failure to do judgment will be entered against you according to the demands of the complaint in this action which has been filed with the Clerk of said Court. The object of this action is to quiet title in Plaintiff and to forfeit the interest of the defendants in said real estate by virtue of a certain real estate contract between the defendants, CHAN F. ST. CLAIR and MAUDIE A. ST. CLAIR and EVA MAY DIXON, Plaintiff, regarding certain parcel of real estate in Pierce County, Washington, described as:  
Beginning at the northeast corner of the 1904 northeast quarter of Section 2, Township 19 North, Range 3 E of W.M., thence on the east line of said subdivision south 57.50 feet to the true point of beginning for this description thence continuing on said east line south 54.5 feet thence west parallel with the north line of said subdivision 430 feet; thence north parallel with said east line of subdivision 544.5 feet; thence east 430 feet to the true point of beginning, IN EXCEPT the east 32 feet for Vickers Road AND EXCEPT the south 320 feet thereof, together with all the defendants, and against them.  
PHILLIP S. TRACY,  
Peterson and Tracy  
11024 Pacific Avenue  
Tacoma, WA 98404  
Published in the Times Journal May 19, 26; June 2, 9, 16, 23, 1960.

**Woodland News**  
The Woodland Preschool will hold a rummage sale in the near future and is asking for donations of saleable articles. For pick-up





**ALL IN THE GAME**—Ray Rippelmeyer, Ace Pitcher for Seattle Rainiers, out-milks Manager John "Red" Davis, Tacoma Giants, at Pierce County June Dairy Month milking contest at Ben Cheney Stadium, Tacoma, where nearly 6,000 fans attended Dairy night, Friday, June 10. Pictured above: Left, Ray Rippelmeyer; Right Mgr. John "Red" Davis; Center at microphone, Herb Socolofsky, Chairman, Pierce County June Dairy Month, with "Clef Dwellers" Choir.—Photo by Richards

**Awards Given To Cub Pack No. 302**

At the recent pack meeting of Cub Scout Pack No. 302 of Our Lady Queen of Heaven church, the second year charter was presented by Karl Olsen from Scout headquarters. In an impressive ceremony, Father William Greier accepted as head of the sponsoring institution.

The Pinewood Derby was run off; with Stephen Berger the winner, Denny Roberts won the Best Design Prize and individual prizes went to Tom Harvie, Larry Loeti, Charles Farmer, Larry Thompkins and Stephen Berger. The Pinewood Derby is a race of little cars made by the boys themselves; some very interesting designs and colors were entered.

Other awards included: Eric Anderson and Bob Lorenz — Wolf Badge, Gold Arrow, Silver Arrow; Mike Brewer and Lloyd Smithingell — Wolf Badge, Gold Arrow; David Guffin — Wolf Badge; Forrest Kaldoe and Tom Harris — Silver Arrows; Danny Roberts and Charles Parish — Silver Arrow.

Pack No. 302 will be seen in the Parkland Round-Up parade Saturday.

The world's largest trade union is the British Transport and General Workers Union with more than 1,300,000 members.

mark Leonard, Larry Thompkins, Buddy Graham and Charles Farmer received Bobcat pins as new Cub Scouts.

**FIRST SEE NATIONALS**  
**PARKLAND** LE 1-1331  
**AUTO PARTS**  
127th & PAC. AVE.

**QUARTER HORSE Stud Service**  
Prince Paprika  
P-38,402 — Copper Sorrel  
Vint Greeley at Hilltop Concrete, Puyallup  
Visitors Welcome

● GENERATOR SERVICE  
● STARTER SERVICE  
SUMMIT VIEW **AUTO REPAIR**  
10904 E. Canyon Rd. LE 1-0424

**WASH 20c — DRY 10c**  
Leave Your Shirts & Dry Cleaning  
WE'LL DO 'EM FOR YOU  
**Parkland Econ-o-wash**  
12171 Pacific Ave. LE 7-9970

**Parkland Fire Department News**

Teaming of forces for fire fighting is the word around Parkland and Spanaway these days, as both departments drill and attend school together. This is to accomplish the dual purpose of becoming better acquainted with each other, and also to be able to work together at a fire with minimum commands.

Mondays drill consisted of laying large lines to remote areas of buildings, also taking large lines to roofs and upstairs and moving around all the obstacles found around large buildings.

This type of operation has extreme value as this type of operation needs great amount of man power which is the greatest problem facing all fire depts. today.

The next class to be given at the fire station is hydraulics which will be held July 11th. If you are interested in becoming a volunteer fireman call LE 7-8530 as we do have need for more men.

Remember our new fire phone is LE 1-2511 write it down and don't forget it.

**COMMENTS by your round-up chairman:**

I cannot express my tremendous appreciation for the fine co-operation I and the various members of the Round-Up committee have had from so many different people that it is impossible to thank everyone individually.

The 10th annual Parkland Round-Up went off very well, providing plenty of fun plus exciting entertainment for thousands who attended the street dance, coronation, horse traders convention, horse show and two-day rodeo. It all represented weeks of work and planning by a lot of people, given cheerfully by those who are interested in building a better recreation center for Parkland.

As is always the case, there was one bad boo-boo, the kind of thing that tries men's souls! It was EVERYBODY'S fault — we can't pin it on any one person. As you may have guessed, it was that horrible boner of the parade by-passing Garfield street. The detour to Park and back on Garfield was included in every chart of the parade, everybody knew about it, but somehow the people who placed the barriers showing the route failed to indicate the proper turn-off.

All of this is water over the dam now and it doesn't do much good to say that we're all sorry. But anyone who feels that he could handle the whole Round-Up problem better should volunteer his services right now — the position of Chairman for 1961 is wide open as of today. Don't crowd, folks, the line forms to the right.

KENT ERICKSON

**IT'S CHEAPER TO RENT THE TOOL YOU NEED**  
GARDEN TILLER  
POWER LAWN MOWERS  
BELT HAND SANDERS  
OSCILLATING HAND SANDERS  
FERTILIZER SPREADER  
LAWN ROLLERS  
LAWN SEEDERS  
PAINT SPRAYERS  
RUG SHAMPOO MACHINE  
POWER MOWER SHARPENING & REPAIR  
WINDOW GLASS INSTALLED  
**PARKLAND HARDWARE**  
12169 Pacific Ave. LE 7-3171

**It's the LAW**  
PRESENTED AS A PUBLIC SERVICE BY THE WASHINGTON STATE BAR ASSOCIATION

**TECHNICS AND LAW**  
A good legal system needs to do its everyday job well, of course. But the real test comes with the new technic of our changing world, like today's "rainmakers."

Twenty years ago people would think a person a bit off who would go to court to sue somebody for dumping a cloud full of rain on the wrong valley or failing to put snow on the right mountain range. For then, as Mark Twain said, everybody talked about the weather, but nobody did much about it—or could. But it may be different tomorrow.

Even earlier, nobody knew what law apply to the mile high which "trespassed" a mile high over your farm scaring your hens out of a year's eggs, or mechanical cave-droppers offered in testimony in court, or buz the wagon that scared Old Dobbin off the road.

Today each new advance, from insecticides spewed from airplanes to atom power houses, must work out through courts or legislatures how it fits into our system of law.

Any way you look at it, technology puts our legal system as well as our scientists to a severe test.

(This column is written to inform, not advise. Facts may change the application of the law.)

**FENCING**  
Designers and Builders  
EXPERT WORKMANSHIP  
REASONABLE PRICES  
Easy Monthly Payments  
**VAUGHAN'S**  
84th & Pac. Ave. GR 4-9515

**'B' IS FOR BABY FURNITURE TOYS & EQUIPMENT**  
**Small Fry**  
Tacoma - 1109 Market - BR 2-9505  
and **V/I/P** LAKEWOOD  
VILLA PLAZA JU 8-1628

**Valve Seats Installed**  
Lathe and Press Work, Brake Drum Turning, Reboring, Pin Fitting, Piston Grinding, Head Surfacing, Key Seating, Complete Motor Rebuilding, etc.  
**Rupe Machine Works and Garage**  
AUTOMOTIVE & INDUSTRIAL WORK  
13411 Pac. Ave., P.O. Box 2445, Parkland 44, Wa. LE 7-7450

**Rural Garbage Service**  
Pierce County Permit  
Serving Parkland, Midland, Summit and Spanaway  
LEnox 7-8688

**BUSINESS TRAINING PAYS**  
TOP JOBS FOR STENOGRAPHERS AND RECEPTIONISTS  
- ENROLL NOW -  
**KNAPP COLLEGE**  
10th & Pac. Ave. MA 7-2181

**GENERATOR AND REGULATOR SERVICE**  
VIRG ADAMS  
**RICHFIELD BEACON SERVICE**  
8515 So. Tacoma Way  
JU 8-9613

**General Sheet Metal Work**  
Special Attention to Special Equipment  
**RAU MFG. CO.**  
LEnox 7-7372  
14114 Pacific Avenue

you can prove you paid that bill

**Check With The Puget Sound**  
Tacoma's Home-Owned Preferred Service Bank!

Pay by check and have a receipt that can't be questioned—positive proof of payment, and mighty handy at income-tax time, too. (Even if you lose your cancelled check, Puget Sound has a microfilm record.) Just another Preferred Service you get when you check with the Puget Sound!

**PUGET SOUND NATIONAL BANK**  
84th and PACIFIC  
MEMBER FDIC

**SAVE-SAVE-SAVE**  
Yes, We Can Save You Money Every Day With the Lowest Meat Prices and the Lowest Grocery & Produce Prices

<b>FRESH HOURLY GR. BEEF</b> 3 lbs. <b>89¢</b>	<b>Choice &amp; Prime—Shoulder LAMB CHOPS</b> Lb. <b>59¢</b>	<b>Tender—Round or Loin STEAKS</b> Well Trimmed.....Lb. <b>79¢</b>
<b>Baby Beef—Tender RIB STEAKS</b> Lb. <b>69¢</b>	<b>Well Trimmed—Rump ROAST BEEF</b> Lb. <b>59¢</b>	<b>EASTERN—GRAIN FED—BLADE CUTS PORK STEAKS</b> Lb. <b>49¢</b>
<b>FRESH PICNIC STYLE PK. ROAST</b> Lb. <b>29¢</b>	<b>For Your Picnic JUICY—DINNER FRANKS</b> Lb. <b>39¢</b>	
	<b>25-Lb. Locker Box</b> .....Special <b>\$11.95</b>	

**LEMONADE** SHUR-FRESH 12 6-OZ. CANS **\$1.00**

**PEAS** Happyvale 303 Tins Reg. 15c Each **10¢** | **CINCH CAKE MIXES** 5 Regular Packages **\$1.00**

**BIG DIP** Medosweet Frozen Dessert HALF GAL. **59¢** | **FREE ICE CREAM FRIDAY AND SATURDAY**

**BUTTER** Darigold Quarters Reg. 73c Lb. **59¢** | **WATERMELON** Lb. **4 1/2¢** | **RADISHES OR GREEN ONIONS** Bunch **3 FOR 10¢**

**DOG FOOD** PLAY FAIR **15 TALL \$1.00** | **CAULIFLOWER** HEAD **15¢**

Parkland's Independent Store where you deal directly with the owners. We guarantee everything we sell to fully satisfy you or your money cheerfully refunded.

Open 7 Days a Week For Your Convenience  
**PARKLAND Super MARKET**  
Right to Limit Reserved  
HOURS: 9 a.m. 'til 10 p.m.  
Formerly Kitchen's  
12208 Pacific Avenue  
PRICES EFFECTIVE THURSDAY THROUGH SUNDAYS EACH WEEK



**WHERE YOUR TOTAL SAVINGS ARE MORE!**

**FREE CHOCOLATE FUDGE . . . at our SOUTH TACOMA STORE, FRI., SAT.**

**BAR-S SMOKED PICNICS**

• MILD SUGAR CURED LEAN PICNICS. IDEAL 5- TO 8-LB. AVG.

**33** lb.



BAR-S (ALL-BEEF WIENERS, lb. 53¢)

**SKINLESS WIENERS lb. 49¢**

**LEG 0' PORK ROAST**

• LEAN TENDER ROASTS, CUT FROM FRESH EASTERN PORK LEGS.

**49** lb.

**FATHER'S DAY SPECIAL T-BONE STEAK** U.S. Good Aged Beef TO BROIL **98** lb.

**FATHER'S DAY SPECIAL SIRLOIN STEAKS** TENDER AGED BEEF **89** lb.

MORRELL'S PALACE BRAND THICK **SLICED BACON 2-lb. 79** pkg.

ARMOUR'S BANNER BRAND **FRANKFURTERS 2-lb. 79** Bag

ARMOUR'S STAR BRAUNSCHWEIGER **LIVER SAUSAGE lb. 39**

<b>FLOUR</b> OCCIDENT-10-lb. Bag <b>89</b> ¢	<b>DINNERS</b> CHET'S TURKEY, CHICKEN, HAM, SWISS <b>49</b> ¢	<b>JUICE</b> TREESWEET ORANGE <b>71</b> ¢ 6-OZ. CANS	<b>EGGS</b> LYNDEN GRADE A LGE. <b>43</b> ¢ DOZ.	<b>MEAT PIES</b> CHET'S CHICKEN, TURKEY, BEEF <b>51</b> ¢ FOR
--	---	---	---	--

**COFFEE HOUSE DRIP OR REGULAR COFFEE** 1-LB. CAN **57**¢

**FRUIT COCKTAIL** 5 NO. 303 TINS DOLE'S **1** 00

**DARIGOLD "AA" SWEET CREAM BUTTER** 1-LB. PRINTS OR QUARTERS **65**¢

**S&W TOP QUALITY BAKED BEANS** 4 28-OZ. CANS **1** 00

Olympic Garlic, Kosher, Old Fashion or Reg. Dill

**PICKLES** 48-OZ. JAR **49**¢

Canned Milk **DARIGOLD** 8 Tall Cans **1** 00

Baker's Instant **CHOCOLATE MIX** 1-lb. Pkg. **39**¢

Swans Down Cream Puff Vanilla or Lemon **ECLAIR MIX** Package **39**¢

Another Piggly Wiggly Special **DREAM WHIP** 2-oz. Size **19**¢

Pillsbury Orange **ANGELCAKE MIX** 17-oz. Pkg. **39**¢

Tip Top Regular **LEMONADE** 6-oz. Can **9**¢

Royal Assorted Flavor **GELATINS** 6 Pkgs. **39**¢

Minute Tapioca (8-oz.) or Minute **SPANISH RICE** 13-Oz. 2 Pkgs. **49**¢

Minute **WHITE RICE** 13-oz. Package **39**¢

Nalley's Regular or Hot **CHILI CON CARNE** 30-oz. Can **53**¢

Blue Bell **POTATO CHIPS** 3-Pack Box **59**¢

**SPECIALS IN OUR FIFE HDW. DEPT.**

**VACATION SPECIALS**

**COLEMAN CAMP STOVE** \$16<sup>95</sup>  
Large 2-Burner, Reg. \$21.50

**COLEMAN LANTERN** \$13<sup>95</sup>  
2-Mantle, Reg. \$17.50

**PICNIC ICE CHEST** \$7<sup>95</sup>  
12"x14"x14" High, Reg. \$10.95

**COLEMAN TABLE** \$17<sup>50</sup>  
With 4 Folding Stools, Reg. \$26.50

**CAMPER'S SHOVEL** \$2<sup>95</sup>

**CREAM CORN** or Whole Kernel Walla Walla 6 No. 303 Cans **1** 00

**LASAGNE** Nalley's 40-oz. Can **53**¢

**JOHNSON'S RAID** House & Garden 14-oz. Size **1** 29

**JOHNSON'S OFF** Something New 5-oz. Size **79**¢

**TRIANGLE THINS** or Nabisco Veg., Rye, Bacon, Wheat Package **35**¢

**VANILLA WAFERS** Nabisco 7 1/4-oz. Box **25**¢

**PRUNE JUICE** S & W 24-oz. Bottle **39**¢

**CHUNK TUNA** White Star No. 1/2 Can **33**¢

**TOILET TISSUE** Zee, Assorted Colors 4-Roll Pack **39**¢

**BLUE CHEER** Buy the Giant Size 79¢

**IVORY LIQUID** 13c Off! King Size **92**¢

**IVORY FLAKES** 4c Off! Large Pkg. **35**¢

**OXYDOL** 3c Off! Large Pkg. **34**¢

**WALNUTS** Blue Bell 7-oz. Pkg. **69**¢

**Van de Kamp's SPECIALS**

famous for QUALITY • FRESHNESS VARIETY • CONVENIENCE

Thurs., Fri., Sat. For Father's Day

2-LAYER **DUTCH CHOCOLATE CAKE** (Reg. 1.49) SPECIAL **1** 35

**PECAN LOAF COFFEE CAKE** (Reg. 59¢) SPECIAL **55**¢

**COCONUT MACAROONS** (Reg. 33¢) Pkg. of 15, SPECIAL **29**¢

**ORANGE AND LICORICE BLOSSOM CANDIES** (Reg. 29¢) SPECIAL **25**¢

**Van de Kamp's BAKERIES**

**FRESH TOMATOES**

CALIF. BEEF-STEAK RED RIPE **19**¢ lb.

<b>FRESH CORN</b> Full Ears... 4 for <b>25</b> ¢	<b>CUCUMBERS</b> For Those Summer Salads... Each <b>10</b> ¢	<b>ORANGES</b> Sunkist Valencia, Sweet, Juicy... lb. <b>10</b> ¢
---	---	---

**PUYALLUP** 1010 EAST MAIN

**PARKLAND** PACIFIC AT GARFIELD

**FIFE** FORMERLY ANDRE'S MKT.

**SO. TACOMA** 5252 SOUTH WASHINGTON

**40th and** Portland Ave.

**OPEN 9 A.M. TO 10 P.M. EVERY DAY OF THE WEEK**

• PRICES EFFECTIVE THURSDAY, FRIDAY AND SATURDAY, JUNE 16, 17, 18  
WE RESERVE RIGHT TO LIMIT—NO SALES TO DEALERS

Better Selection Always... at **Piggly Wiggly**