

**The TIMES JOURNAL**

Vol. 26 No. 1

January 8, 1970

Single Copy

**15¢**

*In Our Opinion*

**My Lai Compensation?  
More Than Money  
Needed To Ease  
National Conscience**

By Em Matson

According to an United Press International report, legislation soon will be introduced in the U.S. Senate to give survivors of the alleged My Lai massacre \$125 million in compensation. The release was published in many of the nation's newspapers Sunday, January 4.

**More Than \$15,000 Per Person**

Should compensation be allowed in the amount demanded, heirs would receive approximately \$263,157 for each claim, which is considerably more than the \$15,000 maximum limit set by the Army for any single claim. Paul Narkin, a Hayden Lake, Idaho attorney who is handling the case for South Vietnam's Buddhists, was quoted by the story as saying, "We believe that a guy's life is worth more than \$15,000." Narkin was reported by UPI to be filing claims on the basis of 475 deaths.

**Why Compensate Viet Cong?**

Even if the massacre did take place as alleged, it is beyond belief that Congress would consider action to compensate in any amount those who were undeniably controlled by the Viet Cong and who, in all probability, had been actively involved in killing or maiming American fighting men. We suggest that recall action against those senators who might have the audacity to sponsor or endorse such a compensatory plan would be very much in order and urge voters to transmit their objections to the members of Congress.

**Killing Civilians Nothing New**

The accidental or intentional killing of civilians is one of the historical ingredients of warfare that makes it everything Sherman said it was. War in itself is violently inhuman, bending the participants into a heartless machine designed for destruction and fueled by hatred.

Our own Washington State history discloses a massacre so horrendous that historians have omitted it from classroom texts. To publish the account that long has been documented in the journals of Washington Military History will illustrate the traditional unreasoning that accompanies warfare.

During the Indian War of 1855-56, a company-sized unit of territorial troops located an undefended Nisqually village in the vicinity of what is now the town of Eatonville. Residents of the village were thought to be families of hostile warriors, and although they offered no resistance to the troops, the villagers were rounded up and slaughtered by the soldiers. Diaries of the military participants revealed that bodies of many of the children were dismembered and the parts dumped into the Nisqually River. Every war has registered its share of similar unwarranted barbaric acts.

**Dollars Not a Solution**

The belief that payment of a large sum of cash will ease the burden on the offender's conscience, as Attorney Narkin indicates, is without foundation. To assume such an absurdity is to say dollars will cleanse our sins, including murder. For those who still maintain a fear of God, we might offer this suggestion.

*If the National conscience has been uprooted, then it would seem the best place to seek forgiveness would be through prayer. Perhaps it might deprive Mr. Narkin of one of the largest legal fees ever received by an attorney, but it would be a better approach for those who honestly seek lasting "peace of mind" over the My Lai incident.*

**Starlighters Open Membership**

The Tacoma Starlighters Baton & Drum Corps. has opened membership in their Mini-Twirles Unit, ages five to nine. There are also openings in the Special Drill Unit instructed by Robert Matson. Ages of those carrying the flag, banners, etc. are ten and over. The corps is open to any boy or girl who has an interest, is alert and feels qualified.

The Starlighters is a non-profit parade corps and is sponsored in part by Edward B. Rhodes post No. 2, American Legion.

The Corps was formed in 1964 under the direction of Mrs. Pamela Gress Bradshaw, who after seeing similar groups in other areas, felt there was a distinct desire for a Baton and Drum Corps in the Tacoma area. A Board of Directors was established and the time and enthusiasm in instructing the corps is donated free of charge. The corps consists of over sixty members many of whom come from such points as Steilacoom, Gig Harbor, Spanaway and Puyallup.

Parents of children who are interested in joining the Tacoma Starlighters should attend a Tacoma Starlighters Board of Directors meeting, in order to learn more concerning membership in the Corps. The Board meets every second Friday at 7:30 p.m. at the Washington Natural Gas Company, 3130 So. 38th St., in the Blue Flame Room. Practices are held weekly at the Manitou Hall in Tacoma.

**Post 228 To Meet**

Parkland Post 228 and its Auxiliary will hold their first meeting of 1970, Jan. 12, at the new Legion Hall, 111th and So. Yakima, 8 p.m.

Post members have been busy remodeling the new hall and would like to extend to the people of the Parkland area an invitation to attend one of the Post meetings and get acquainted with the program of the Legion.

The Auxiliary will be hostess to the Sunday Social at American Lake Hospital for patients and their families Sun., Jan. 11, from 1 p.m. to 4 p.m. All Auxiliary and Legion members are urged to attend and help entertain the patients.

**Baby Henley  
1970 Winner**

The 1:07 a.m. January 1st arrival of Mr. and Mrs. Paul A. Hensley, 14611 Portland Avenue East, became the 1970 winner of the Times Journal First Baby contest.

The first Times Journal area New Year's baby, a girl born at Lakewood General Hospital, will receive a baby blanket from Shop Mart, a Baby Book from Carl T. Lindgren Realtor, a Five Dollar Gift Certificate from Lou Jean Apparel, and a savings account from Citizens State Bank.

**F. P. Brochure  
To Be  
Distributed**

A brochure outlining three school issues to appear on the ballot Jan. 27 has been prepared by the Franklin Pierce Education Council and will be distributed to voters in this area beginning next Tuesday.

The election is necessitated, according to the Education Council, by the fact that not enough people voted on the issues when they were on the ballot in the November election. In order that the Franklin Pierce School District has enough funds with which to operate during the 1970-71 school year, a second election has been called for.

The election brochure, similar to the one the Council published last fall, contains a special "Resubmitted" label in red across its face to identify it as a resubmission of issues. Inside is an explanation of the three propositions which will appear on the ballot.

Proposition I is requesting an excess maintenance and operation levy for \$975,000 to pay 14 per cent of the operating budget for next year. This money will be used for salaries of teachers, administrators, clerks and custodians. It will also buy supplies and equipment and textbooks. A portion of it will be used to expand Washington High School to a three year high school next year.

Proposition II is asking for \$325,000 for the building fund to provide an instructional resource center for Franklin Pierce High School, to make improvements in the grounds at Washington High School and to make selected improvements at the district's two junior high schools and nine elementary schools.

Proposition III is a levy request for \$50,000 to improve the educational program throughout the district. The funds would be used to hire part-time teacher aides and educational materials to help reduce the student load in classrooms that exceed the standards established for accreditation purposes.

**Library Trustees Meet**

The regular monthly meeting of trustees for Pierce County Library will be held Wednesday, January 14, at 2:30 p.m. at the headquarters of Pierce County Library, 2356 Tacoma Ave. South. Chairman Carl T. Lindgren will preside.

The meeting is open to the public.

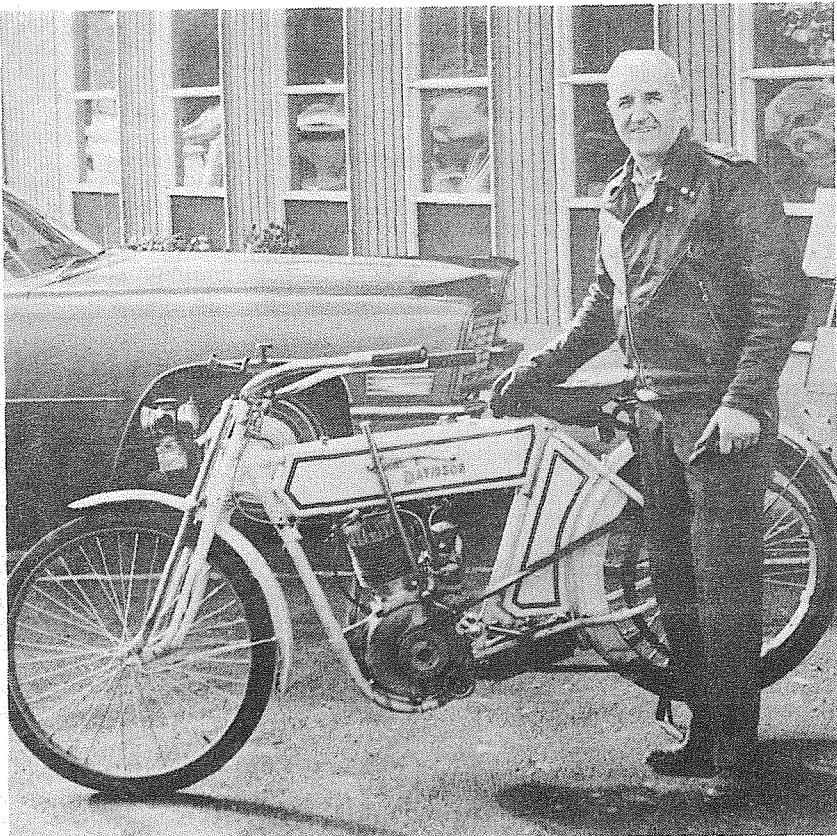

**NO SPRING CHICKEN.** Parklandite Ed Marek displayed one of the recent additions to his collection of antique vehicles, a Harley Davidson motorcycle of 1916 vintage. "I don't know what kind of a year 1916 was for wine, but it was a dandy for cycles," he told the Journal and drove his 54-year-old cycle down Pacific Avenue to prove it.

**Bethel Adult  
School Opens**

Registration for the Spring Session in adult education are scheduled for January 19th through Jan. 22nd, from 7:00 to 9:00 p.m. at the Bethel High School offices. Classes will start the following week on Jan. 26th with courses being offered in the academic field, vocational education, business and office occupations, homemaking and general interest classes such as landscaping, interior decoration, stocks and bonds and physical fitness for women.

An adult basic education class will be offered again for any person over 18 yrs. of age who has not had the opportunity to complete his high school education. This class is offered at no cost to the individual and is designed for a student to work at his own speed and grade level with advancement as quickly as possible. This class is an excellent opportunity for anyone interested in obtaining a General Equivalence Diploma according to Robert Anderson, Director of Bethel Adult Programming.

Further information on any class may be obtained by telephoning Robert Anderson at Bethel High School, VI 7-2144.

**High School  
Diplomas  
For Adults**

Adults who never graduated from high school can now receive their high school diploma through the Franklin Pierce Adult Education program.

Interested adults can contact the adult education center at 11124 Portland Ave. or LE 7-0211 and make an appointment for special counseling.

New state regulations now in effect allow the recognition of training outside the classroom, as well as previous credits earned in school, toward the granting of a high school diploma. The counselor will help determine how many actual credits a person needs, if any, to receive a diploma.

Classes are available, beginning Jan. 12, in English, including both literature and composition, U.S. history and contemporary world problems. Elective classes in business education, art, homemaking, shop and foreign language are also available for credit.

Senior citizens 62 years of age or older may enroll in the adult education program for half the regular fee, according to Howard Mottele, director.

**Bethel Citizens  
Work For  
School Election**

A Citizen's Committee For School Support co-chaired by Dennis Daus and Terry Brink has announced plans to get out the vote for the Bethel special election to be held January 27, 1970.

Backing the resubmission of a \$950,000 bond issue and a \$650,000 special levy, the committee will explain the need for passage of the measures in a public service campaign.

Since tax funds cannot be used to finance the campaign, the group is soliciting contributions from businesses, labor organizations, the school staff, community and civic organizations, and individuals. Donations may be sent to "Citizen's Committee for School Support, 17007 Pacific Avenue, Spanaway 98387."

The Committee has published a folder explaining the issues and will have public speakers available for group meetings. Ken Henke and Rev. John Briebl will act as public speakers and already have scheduled talks planned for PTA and Booster meetings.

Bethel Schools must have 1,762 people vote on the bond issue, and 649 people vote on the special levy in order to validate the election. Of these voters, 60 per cent must vote Yes for the issue to pass.

School officials point out that the levy will not be an additional tax and is a lower millage rate than paid in 1969. Provided assessed valuation of property remains the same as last year, taxes will go down.

Others serving on the committee are Bill McMonnies, treasurer; Virgil Baker, secretary; Lee Dolman, finance chairman; Don Brink, contact chairman, and Ray Perkins, PTA Liaison.

**29th GOP Club To Meet Jan 7**

29th GOP CLUB MEETS JANUARY 7. Installation of officers and guest speaker Robert Earley, Tacoma Port Commissioner, head the agenda for the 29th District Republican Club meeting Wednesday, January 7, 6:30 p.m. at Brad's Restaurant, 92nd and Pacific Avenue. The public is invited.

Installed officers for 1970 include: Harold Peterson, president; Gary Habedank, vice president; Helen Ingham, secretary; Vern Brazeau, treasurer; and Robert

Reynolds, sergeant-at-arms. Elected board members are: Pearl Balmer, Mercedes Baublits, Frank Berry, Rae Brodin, Cecelia Carpenter, William Husk, Handel Ingham, Gundar King, Al Larsen, James Nokleberg, Agnes Rummer and R.H. Ziehm.

Following the Club's installation Robert Earley, Port Commissioner, will speak on "The Everchanging Picture Of The Port Of Tacoma."

AN  
2  
P5



# Democrats Urged To Support 18 Yr Vote Status

The executive director of the Washington State Democratic Committee said today he will urge his party to support the constitutional revision and legislation to give fully majority status to eighteen year olds.

Neals Chaney said he will also ask the Democratic Committee to take positive action to either encourage law changes or support enforcement of the present statutes in several other areas as a means of doing away with what he terms "enforcement hypocrisy" in order to close the credibility gap with the younger generation.

"I believe we have reached the point where we must share adult status with those persons who have reached the age of eighteen," Chaney stated.

"They should be able to make their own decisions about their futures by having the right to vote, get married, enter into contracts, serve on juries, execute wills, purchase tobacco and alcoholic beverages, and to have those other privileges now reserved for those of a more mature age.

"However, I wish to emphasize that if they are to have these privileges they must also be willing to accept the responsibilities of adulthood. If they take a wife they shall be expected to support her; if they enter into a contract they shall be expected to fulfill the obligation; and if they are arrested for violation of the law they shall expect to be treated as an adult in court.

"That is the only way in which I could expect my party to support these changes."

Chaney said if the Democratic committee supports this move it should not be construed as a contest with the Republicans to woo the younger voter. He was referring to a decision made by his party in October to allow eighteen year olds into party caucuses and conventions which was expanded upon by the Republican State Central Committee last month.

He said he had arrived at this course of action from a study of other states which extend the voting franchise and other privileges to the younger element. He cited Kentucky and Georgia as the two states which give the eighteen year old the voting right and for which credit is given to a minimal amount of campus unrest.

## German, Norse Language For Adult Learning

Two foreign language classes, German and Norwegian, are now part of the regular adult education program in the Franklin Pierce School District.

The classes, formerly credit classes through Ft. Steilacoom Community College, will begin for the winter session Jan. 12.

Norwegian is the second semester offering of this class, while German is a beginning class. Both languages are considered to be conversational, meaning that little formal grammar is included in the course.

Registration is now being accepted at the Franklin Pierce adult education center, 11124 Portland Ave.

Need Money Fast? Use Classified Ads. Call an ad-writer to help you.

Chaney said he believes deliberate flaunting of the law by the citizenry and refusal to enforce the law by enforcement agencies are major contributors to the lack of communications between the generations. For this reason he intends to ask the Democrats to take positions on abortion, gambling and possibly the sale and use of marijuana.

"We tell our kids that the law must be obeyed," he stated. "And then the press gives full publicity to a doctor who writes to the governor and confesses he has been performing abortions and intends to keep on performing them, and nobody arrests him.

"Morally the doctor is probably right, but the point is that either the law is wrong or the doctor is wrong."

"The state's Attorney General says that under the law there can be no gambling. Then he says maybe it would be all right if certain games of chance were legal under the mantle of the church. Meanwhile certain counties have closed down all forms of gambling while others are running wide open.

"Why should it be any more legal to bet on a horse race or play bingo in a church basement than it would be to play a pinball game or a freindly game of poker at the corner tavern?"

"The law enforcement people readily agree that the sale and use of marijuana violates the law but they say they can't make arrests because so many people are doing it.

"There are some of the things that make us look like hypocrites to the coming generation. It's time to insist on enforcement of our present laws or changes in these laws."

Chaney said he will also ask for support for more strict legislation for conflict of interest and sources of income and campaign contributions on the part of candidates and public officials, and a ceiling on campaign expenditures.

"Something is wrong with a system where there three major candidates for governor collectively spent what amounts to the sum of 18 1/2 years of the governor's current salary in the primary election," he commented.

The state Democratic organization will meet in Olympia, February 14.

## Boiler Losses Highest in Winter

Commercial managers were cautioned today to keep a close check on boilers and other power producing equipment, which experience shows are more vulnerable to accidents during the winter months.

The Insurance Information Institute noted that while inspection services provided by companies which issue boiler and machinery insurance policies have held accident frequencies down, the occasional loss which does occur is likely to be extensive.

In 1967, as an example, there were 113 accidents countrywide which resulted in losses in excess of \$50,000 each. Seven of those accidents caused losses of more than \$1 million each.

Most states require periodic boiler inspection in certain businesses and industries, and insurance companies often provide the service as part of the policy coverage.

## Local Artists Invited To Exhibit

Tacoma area and south-west Washington artists are eligible for Pacific Gallery Artists' 22nd annual open art exhibit which opens next month.

The Tacoma art group announced that entries for the February exhibit will be received at the Tacoma Public Library's conference room from noon to 5 p.m. Jan. 23 and 10 a.m. to noon Jan. 24.

Artists residing in Pierce, Thurston, Lewis, Clark, Cowlitz, Jefferson, Grays Harbor, Kitsap, Mason, Pacific, Sakamania and Wahkiakum counties and on Vashon Island are eligible to enter the show.

Original art work in all media will be accepted. However, the pieces must have been completed within the past two years and not previously exhibited in a juried show in the Tacoma area. Copies, patterns, class work and work done under instruction are not acceptable.

Juror will be Professor Bill Colby of the University of Puget Sound.

Muriel Matthies, show chairman, says cash awards will be presented to winners in three classifications—oils, watercolors and other media.

All members of Pacific Gallery artists are eligible for the Miniature Show which is held at the same time, announced Mary Lou Raphael, chairman. Peggy Mayes of the University of Puget Sound will do the judging.

The exhibit will be held in Handforth Gallery at the Tacoma Public Library through February. The preview is scheduled from 7 to 8 p.m. February 6.

## Adult Art Classes

Beginning and intermediate painting instruction is being offered as a special interest class in the Franklin Pierce adult education program entering its winter session Jan. 12.

Taught by Mrs. Maire Catt, the classes will include the use of oil, acrylic and water color.

The class will meet each Monday evening from 7 to 9:55 at Franklin Pierce High School.

Art classes for credit through Ft. Steilacoom Community College are also available in interior design, oil painting, drawing and portraiture.

Registration for all classes is being accepted at the Franklin Pierce adult education center, 11124 Portland Ave.

## BIRTHS

Good Samaritan Hospital Dec. 25, 1969, Mr. and Mrs. Robert Borosewicz, 5201 74th St. Crt. E., Tacoma, boy.

Dec. 26, 1969, Mr. and Mrs. Raymond Rogers, 8815 South K, Tacoma, Boy.

Dec. 30, 1969, Mr. and Mrs. Mosamoa Nikolao, 1711 West Main, Puyallup, Boy.

Dec. 30, 1969, Mr. and Mrs. Dudley Rathbun, 11705 28th Ave. E., Puyallup, Boy.

## COURTHOUSE NEWS

-AGENDA-  
Pierce County Planning Commission Regular Meeting 10:00 a.m., Thursday, January 8, 1970

SUBDIVISIONS:  
Final: Greenwater Village Shane Addition Sherlock Estates (formerly Crest South)

Preliminary:  
Cresthome: 20 acres lying on the south side of 152nd St. E between 11th Ave. E and 12th Ave. E in the Brookdale area. Graham Highland Tracts: 320 acres lying west of Snellstrom Bush Road and lying north and west of Lindberg Rd. in the Graham area.

Lake Serene 1st Div.: 10.7 acres at the southeast corner of Minkleman Rd. and 312th St. S extended in the vicinity of Roy.

Riipinen Addition: 4.5 acres on the east side of 58th Ave. E at 85th St. Crt. E in the Summit area.

NEW BUSINESS:  
Case No. Z1-70

Petitioner: Vern L. Geesey Request: Zone change from SR-12 to SR-9 Suburban Residential

Location: A 2.7 acre rectangular tract of land on the north side of 152nd Street East lying between 9th Avenue East and 9th Avenue Court East in the Brookdale area.

Case No. Z2-70

Petitioner: Garlo, Inc. Request: Zone change from SA-1 acre Suburban Agriculture to SR-9 Suburban Residential

Location: An irregular shaped 14 acre tract of land on the south side of 152nd Street East lying between 23rd Avenue East and 25th Avenue East in the Brookdale area

Case No. Z3-70

Petitioner: William H. Raimmer, et. al. Request: Zone change from "G" General Use to SA-12 Suburban Agriculture and SR-12 Suburban Residential

Location: A 160 acre rectangular tract of land beginning one mile east of Meridian Highway bounded generally by: 118th Avenue East, 128th Street East, 134th Avenue East and 132nd Street East in the McMillan area

Case No. Z4-70

Petitioner: W. H. Potucek, et. al. Request: Zone change from "G" General Use to C-3 Heavy Commercial

Location: An approximate 11 acre irregular tract of land on the west side of the Mountain Highway lying between 254th Street Court East and 256th Street East in the Bethel area.

MISCELLANEOUS ITEMS:  
Zoning Code Amendment Proposed amendment of Article 10, C-3 Heavy Commercial classification to permit cabinet shops as an outright use under certain conditions.

RENT RUG SHAMPOERS Dry Chemical Walk On Immediately RENTAL MARTS INC. GR 5-3755 9440 Pacific Ave.

## LEWIS LLEWELLYN



# Should Marijuana Be Legalized?

Should marijuana be legalized? This question is being widely debated, with prominent people on both sides of the issue.

Dr. Margaret Mead, internationally known anthropologist, has stated on national television, "It is my considered opinion at this time that marijuana should be legalized."

Some have declared that "pot" is no more harmful than alcohol and that, therefore, it should not be against the law to use it.

This argument needs examination. How beneficial or harmful is alcohol—if this is to be the standard of comparison?

### Another Health Hazard

Dr. James L. Goddard, former director of the U.S. Food and Drug Administration, has said, as reported in "Life" magazine, "I believe that if alcohol and tobacco were not already legal, we might very well decide not to legalize them—knowing what we now know. In the case of marijuana . . . if we legalize it and it turns out to be quite harmful—a distinct possibility—we shall have introduced yet another public-health hazard that for social and economic reasons might become impossible to dislodge."

Many studies have shown that alcohol is involved in about half of all deaths in highway accidents. Since the total number of people killed on our highways is now well over 50,000 each year, this means that alcohol must be charged with the killing of more than 25,000 people a year—in highway accidents only.

We have not mentioned the vast number of crimes which are alcohol-connected—or the enormous waste of production caused

by alcoholism, or the cost of expensive centers all across the nation for the treatment of alcoholism.

If marijuana is no worse than alcohol, let us ask, "Do we need another element added to our culture that will kill another 25,000 or more each year and cause more sorrow, more disaster, more economic loss, more mental illness?"

Alcoholism has been identified by the Department of Health, Education, and Welfare as the nation's Number One health problem.

Do we need another health problem "no worse than alcohol"?

### A Better Way

Writing in "Christian Life," Dr. A. D. Dennison, Jr., a prominent physician, said, "Every young person going from immaturity to maturity has problems. Some hope that drugs will either solve or bury them. They look for their Utopia in marijuana.

"Taking drugs is not the solution," he adds. "There is One Who can . . . make us new creatures . . . without physical damage . . . He stands above the dangers and shallowness of drugs and offers a new life. 'Therefore if any man be in Christ he is a new creature. Old things are passed away. Behold, all things are become new.'"

There is a way for young people to find the help that they need in solving the problems of life—but it is not in drugs.

Legalizing marijuana as a way to improve our desperately sick society would be like fighting a fire by pouring gasoline on it.

INSURANCE  
Military - Home - Business  
LE 7-4904  
Auto Fire Life Bonds  
IRENE CLEMENS  
Agency - Parkland  
10329 Pacific Ave.

SNOW'S GREAT!  
Need Skis?  
HEAD 800 720 606 360 320 240  
HART XXL Javelin Camaro Jublee  
VOLKL Zebra Sapporo Portillo  
OPEN Eves 'til 9 P.M.  
PARKLAND SPORTS CENTER  
11122 PACIFIC AVENUE TACOMA, WASHINGTON PHONE LE 7-5677

Pierce County Herald and Times Journal  
The TIMES JOURNAL  
Published weekly at 14620 Pacific Ave., Parkland 98444 and delivered by U.S. Mail and carrier to subscribers. Publishers: Pierce County Publishers, Inc. LE 7-0223 News and Advertising Deadline: Tuesday Noon Subscriptions \$4.00 per year, \$2.50 six months, or 40c monthly by carrier. News stand price 15c copy. Qualified as a legal publication under Chapter 213 of the Legislature Acts of the 1941 regular session of the State of Washington. Second Class Postage Paid at Tacoma, Wash.  
Vol. 26 No. 1 January 8, 1970





YOU'RE ALL INVITED TO OUR

# FOOD SALE

## January

COMPLETE "ONE-STOP SHOPPING!"

### HOSTESS TWINKIES & PIES

INDIVIDUAL PACK **10¢** EA.

### CAMPBELL'S SOUPS

REG. SIZE **6 FOR \$1**

ALL REGULAR VARIETIES

U.S.D.A. CHOICE  
**POT ROAST**  
BLADE CUT **46¢** LB.



ALWAYS LEAN!  
**Ground BEEF** **44¢** LB.

U.S.D.A. CHOICE  
BONELESS  
**CROSS-RIB ROAST** **88¢** LB.

U.S.D.A. CHOICE BONELESS  
**CHUCK STEAK** **78¢** LB.

#### COMPARE THESE EVERYDAY LOW PRICES!

LEG O' LAMB	Lb. 94¢	POT ROAST Round Bone	Lb. 69¢
LAMB SHOULDER STEAK	Lb. 69¢	BONELESS BEEF STEW	Lb. 78¢
VEAL CUTLETS	Lb. 1.39	HYGRADE BALL PARK FRANKS	Lb. 79¢
SMOKED COTTAGE ROLLS	Lb. 89¢	12-INCH PIZZA Reg. 1.39	Ea. 1.19
POT ROAST Center Cut	Lb. 59¢	HALIBUT STEAK	Lb. 59¢

4-LB. SILVER BOW  
**HONEY** **99¢**

ZEE SPICE TONE  
**TOWELS**  
**4 FOR \$1**

BEST BET ELBOW  
**MACARONI OR LONG SPAGHETTI**  
4-Lb. Pkg. **67¢**

SKIPPY  
**DOG FOOD**  
REG. SIZE  
**11 FOR 89¢**  
5-LB. BAG

HI HO'S OWN SEASONED TO PERFECTION  
PORK SAUSAGE **ROLLS**  
**44¢** LB.

GROWN IN WASHINGTON  
FLASH FROZEN  
CUT-UP **FRYERS**  
**38¢** LB.

TREESWEET FROZEN  
**ORANGE JUICE**  
6-oz. **5 FOR \$1**

MILFORD  
**WILD BIRD FOOD** **39¢**

### LOWEST DRUG PRICES ANYWHERE!

REG. 98¢  
**BATH OIL BEADS** **53¢**

REG. 1.25  
**Command Tahitian Lime Deodorant** **59¢**

Reg. 2.95 NEW from Toni  
**Magic Moment Foam-in Hair Color**  
First fun, one-step way to cover gray or brighten dull, fading hair. Push-button easy. 11 true-to-life shades.  
**ONLY \$1.39**

Sparkling **FRESH PRODUCE**  
SUNKIST NAVEL **ORANGES** **10¢** LB.  
UNBLEACHED OREGON **WALNUTS** **29¢** LB. EXTRA SPECIAL  
SUPPLY LIMITED! FREEZE FOR NEXT YEAR!  
CALIFORNIA **CAULIFLOWER** **19¢** LB.

BITE-SIZE **CHERRY TOMATOES** **19¢** CUP Full Cups

REG. 1.09 VO<sup>5</sup>  
**HAIR DRESSING** **59¢**

REG. 1.50 VO<sup>5</sup>  
**Hair Spray** **79¢**

REG. 1.09 VO<sup>5</sup>  
**HAIR SHAMPOO** **59¢**

... SALE EFFECTIVE BOTH STORES ... NOW THROUGH JAN. 10TH ... OPEN 7 DAYS A WEEK ...

**64<sup>th</sup> and YAKIMA, TACOMA** | River Road and Meridian **PUYALLUP**



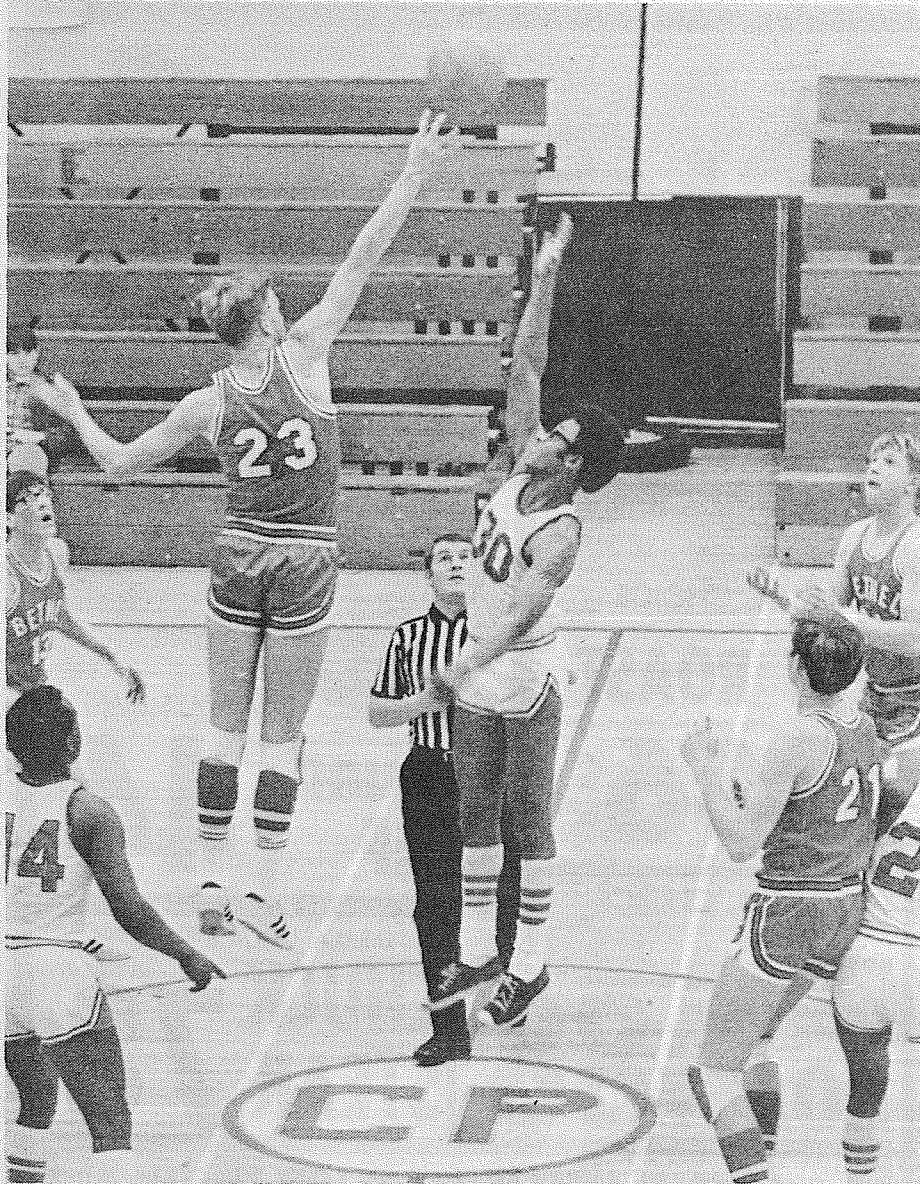

TIP OFF. Brave center is pictured getting the jump on his Fort Steilacoom Community College JV rival during a recent encounter between the two schools. Bethel High dumped the College JV's 102-64. Bethel High Photo

**BIRTHS**

**Lakewood General**  
 - Mr. and Mrs. David J. Susan, 1010 East 104th, Tacoma, boy, Dec. 27.  
 - Mr. and Mrs. Raymond O'Dell, 1004 South 115th Street, Tacoma, boy, Dec. 28.  
 - Mr. and Mrs. Leonard L. McKenzie, 7428 East F Street, Tacoma, boy, Dec. 29.  
 - Mr. and Mrs. Richard Pope, 9708 East Polk, Tacoma, boy, Dec. 29.  
 - Mr. and Mrs. John O. So-

**Kiwanis To Meet**

Chief Deputy Jack Roberts, of the Pierce County Assessor's office, will speak about the aspect of property taxing at Barlo's Restaurant, January 8, at 6:15 p.m. for the members of the Parkland Kiwanis Club.

renson, 4611 East 72nd Street, Tacoma, boy, Dec. 30.  
 - Mr. and Mrs. Paul A. Hensley, 14611 Portland Ave. Tacoma, girl, Jan. 1, 1970.

**BOWLING 35c**  
 SATURDAY UNTIL 7 P.M.  
 SUNDAY UNTIL 1 P.M.

**BOWLING BALLS**  
 AMF - BRUNSWICK AND COLUMBIA - LOW AS 17.95  
 INCLUDES FITTING-DRILLING

**BEST BALL POT GAME**  
 SATURDAYS 2 P.M.  
 PARADISE BOWL  
 108th & Pacific LE 7-6012

**Dry Cleaning**  
**SPECIALS**

**SWEATERS  
 PLAIN SKIRTS  
 CLEANED**

**59c** ea.

AT **DAVE'S NU-WAY CLEANERS**

7209 Pacific  
 GR 5-1144

**DEVELOPE NEW INTERESTS**  **JOIN THE SELF-IMPROVERS**

**Look At These Night School Classes Available At Franklin Pierce**

**REGISTRATION:**  
 January 5-16 - 8:30 a.m.-3 p.m. January 5-8 - 7:00-9 p.m.  
 Classes Begin January 12, 1970 - End March 16, 1970

**BUSINESS EDUCATION**

COURSE	FEE	TIME	DAYS
Typing Review	\$12	7-8:25	M-W
Includes use of electric typewriter.			
Office Practice	\$12	8:30-9:55	M-W
Filing, use of office & transcribing machines, electric typewriters, stencils & business letters.			
Typing, Beg.	\$12	7-8:25	M-W
Shorthand, Beg.	\$12	8:30-9:55	M-W
Shorthand Lab, Adv.	\$12	8:30-9:55	M-W
Accounting & Bookkeeping II	\$12	7-8:25	M-W
How to Invest	\$12	7-9:30	W
Stock market, investment objectives, terminology, trading procedures, analysis of business news.			

**HIGH SCHOOL COMPLETION**

English:  
 Literature \$12 7-9:55 M  
 Composition \$12 7-9:55 T  
 U.S. History II \$12 7-9:55 W  
 Con. World Problems \$12 7-9:55 Th

**FOREIGN LANGUAGE**

Norwegian II \$12 7-9:30 M  
 (Conversation)  
 German I \$12 7-9:30 M-W  
 (Conversation) An introduction to German language, culture & customs; learn to converse in an acceptable manner.

**ART & DESIGN**

Painting - Beg. & Inter. \$12 7-9:55 M  
 Oil, acrylic & water color.

**INTERESTING**

Beg. Hair Piece & Wig Clinic 3 weeks \$6 7-9:30 M  
 Limit: 30 ladies Begins Jan. 12  
 Gun & Bow Safety \$3.50 7-8:30 M  
 4 weeks. Minimum age: 11 yrs. Certificate Awarded.  
 Speed reading \$12 7-9:00 M-W  
 Use of controlled reader, filmstrips & reading lab; to increase speed, improve vocabulary & comprehension skills.

**BASIC EDUCATION**

COURSE	FEE	TIME	DAYS
Reading	NO FEE	7-9:30	M-W
Reading & spelling improvement, development of speech & pronunciation skills.			
Math & Grammar	NO FEE	7-9:30	M-W
Preparation for high school classes or C.E.D. Study is programmed to the needs of the individual.			

**HOMEMAKING**

Modern Sewing I \$10 7-9:55 Th  
 Beg. course, stressing modern sewing techniques. Construction of three cotton items: two blouses (1 with collar & sleeves, 1 with facings), and a skirt. Includes an introduction to new fabrics & fibers.  
 Modern Sewing II \$10 7-9:55 M  
 This class held at Keithley Jr. High School.  
 Modern Sewing II \$10 7-9:55 W  
 Continuation of Modern Sewing I, emphasizing shirtwaist techniques, linings & under-linings, allowing the use of a variety of fabrics. (Bishop)  
 Modern Sewing III \$10 7-9:55 T  
 Individualized sewing instruction with a project of your own choosing. (Bishop)  
 Stretch Sewing \$10 7-9:55 M  
 Sewing with knit & stretch fabrics. Project: double knit suit.  
 Tailoring \$10 7-9:55 T  
 This class held at Keithley Jr. High School. A course in tailoring techniques, such as bound buttonholes. Make a suit or coat of your choice.  
 Cake Decorating Adv. \$12 7-9:55 M  
 Cake Decorating Beg. \$12 7-9:55 W

**HOME IMPROVEMENT & SHOP**

Small Engine Repair \$12 7-9:55 M  
 Principles of operation, protective maintenance, operational adjustments & safety of 2 & 4 cycle engines.  
 Welding-General Metals Shop \$12 7-9:55 T  
 May include metal lathe. Construct a project of your own choosing.  
 Upholstery \$12 7-9:55 M  
 Upholstery \$12 7-9:55 W  
 Bring project, screwdriver, pliers, tack hammer the first night. Work on your own furniture. Limit: first 16 applications for each class.

**Classes At Franklin Pierce High School**  
**FRANKLIN PIERCE NIGHT EDUCATION**  
 11124 Portland Avenue  
 Adults need not live in Franklin Pierce Dist. to enroll.

**CALL LE 7-0211, Ext. 215 or 214**

**Speed Reading For Adults At F. Pierce**

Utilizing the new federally financed reading laboratory at Franklin Pierce High School will be students of a speed reading adult education class beginning Jan. 12.

The speed reading class, to be taught by Orville Baird, will make use of controlled readers filmstrips and other reading laboratory equipment. The students in the class can generally expect to increase their reading speed, improve their vocabulary and their comprehension skills, according to Baird.

The class is part of the regular adult education offerings during the winter session at Franklin Pierce High School.

Registration for the speed reading class, which will meet from 7 to 9 p.m. each Monday and Wednesday until the middle of March, is now being accepted at the Franklin Pierce adult education center, 11124 Portland Ave.

**Angelo's PIZZA HOUSE**  
**ORDERS TO GO**

Featuring top sirloin and American dishes, spaghetti, rigatoni, meat balls, sausage, ravioli, beer and wine.

**Choice of Pizzas**

cheese & tomato	bacon
anchovie	peppers
mushroom	olive
italian sausage	hamburgers
pepperoni	ham
tuna	salami
	onion

**LE 7-7233**  
 14102 PACIFIC AVE. PARKLAND

CALL AHEAD, IT'S PIPING HOT ALL THE WAY HOME

PICK UP A BOX, PAIL, BUCKET OR A BARREL

**His Business Is Picking Up!**



John Hominda has been serving Pierce County residents as a Sanitation Company driver since June 1965, covering Eastern Pierce County.

He lives at Route 1, Box 3206 Spanaway where he and his wife Karen are raising their three children, Rodney, Leah, and Reuben.

John's present service area includes Bonney Lake, Lake Tapps, Prairie Ridge, Rhododendron Estates, South Prairie, Burnett, Wilkeson, and Carbonado.

John Hominda

Safe Driving Makes Him Desirable To Serve You

**Pierce County Refuse**  
 LE 7-8688



# WOMEN'S WORLD

*the Second Forty*  
by Margaret Brookfield



A FORUM ABOUT MATURE WOMEN

### Animal Lover

Dear Miss Brookfield:  
I have a problem with my kid sister. Understand, I like animals but my younger and unmarried sister keeps a rabbit, a monkey and three cats in a three-room apartment. Would you believe it? I can't bear to visit her. I don't know how she can live with the stench of all her animals. (Did I tell you she also has two turtles?) I have tried talking to her but nothing helps. What do you suggest?  
J.P., Los Angeles, Calif.

Dear J.P.:  
I suggest you visit her less often. But maybe this problem will solve itself — she may fall in love with a man who likes animals, but only in their natural habitat.

### Childish Husband

Dear Miss Brookfield:  
My husband's job enables him to work anywhere. We are childless and have been married for 20 years. Recently, he went to the West Coast on business. When he returned, he insisted we move out there immediately. All my friends are here in the East. The cost of moving furniture is prohibitive, even if I had the strength to pack all of the pieces and articles I have acquired throughout the years. I asked my husband to wait a while before we undertake this move. He refuses and says that if I won't go with him now, he'll go without me. Any suggestions? I'm at my wit's end.  
A.D., Boston, Mass.

Dear A.D.:  
Your husband may be at that "fed-up-with-it-all" age when many middle-aged men (and women) yearn to pull up stakes and get away — anywhere, so long as it is far enough. Most people just dream about it. But, as your husband isn't tied down to a job, he may well carry out his plan. In his way of going about it, however, he exhibits a rather callous attitude toward you and your problems. You say you have been married 20 years. In all that time, is it possible that you have never acquired the habit of calmly discussing the pros and cons of a situation before arriving at a decision? Or have you just been giving in for 20 years because, like a child, your husband threatened: "If you don't, I'll do it

anyway." If this is true, start packing and/or advertising that your furniture is for sale. You're bound to lose this round, too.

### Inconsiderate In-Law

Dear Miss Brookfield:  
I love my daughter-in-law but sometimes I am convinced she is either stupid or inconsiderate. I am 56, mature but not ancient. Yet, on my birthday she sent me a hot water bottle. Even though she is young and rather "mod" I was so furious I almost returned it. I didn't. But I haven't thanked her. Should I?  
F.S., Madison, Wis.

Dear F.S.:  
Yes, thank her. But when you can, on some cold evening, ask her — ever so sweetly — if she would like to borrow the hot water bottle. If that doesn't help, next time she gives you a granny-type gift, just say: "I think it's charming. But whatever in the world is it for?" Maybe she'll get the message.  
Have you a problem as a mature woman, or with one? For advice and help, write to Margaret Brookfield, Information Center on the Mature Woman, 3 West 57th Street, New York, N.Y. 10019.

### Maxicoats Dangerous?

New York (WMNS) - Can the maxicoat be dangerous? Yes, insists Mrs. Marjorie May of the Greater New York Safety Council, who also finds them "graceless and unsanitary."  
Danger lurks inside and out for maxicoat wearers, according to Mrs. May, who cited the following possibilities: catching the hem in an escalator, stepping on the bottom and tripping while going up curbs and stairs, catching high heels in the hem, having the person behind step on the dragging skirt.  
"The current popularity of maxi-length garments is a fad, not a real fashion," insists the safety expert. "We believe women should be made aware of the accident potential of such clothing, but we certainly are not trying to act as fashion dictators."  
For those who prefer style to safety, Mrs. May counsels instant lifting of the skirt when confronted with curb, stair, puddle, escalator or other hazard.

### Altrusa Club Meets

Parkland Altrusa Club will hold their meeting Thursday, January 8 at 7 o'clock, at the Little Park Cafe.  
Chairman for the meeting, Mrs. Richard Simpson for International Relations will have as guest speaker Carol Fletcher. She is a foreign exchange student at Franklin Pierce High School here from England.

### F.P. Offers Sewing

A variety of both beginning and advanced sewing classes are being offered during the winter session beginning Jan. 12 by the Franklin Pierce adult education center.  
Included in the offerings are classes in modern sewing I, II and III. The beginning class stresses modern sewing

techniques, including an introduction to new fabrics and fibers. Students will construct three cotton items, two blouses and a skirt. Modern sewing II emphasizes shirt-waist techniques, linings and under linings and the use of a variety of fabrics. The advanced class deals with individualized sewing instruc-

tion as the student works on her own project.  
While most of the classes will be held at Franklin Pierce High School, one session of modern sewing II will also be held at Keithley Junior High School.  
Interested adults may register at the Franklin Pierce adult education center, 11124 Portland Ave., or at the first meeting of the class.

# If Santa smiles on you - sock some away

Before your Christmas windfall gets caught up in a flurry of bills and bargains—sock some away.

Try one of our sock-it-away Savings Certificates for size. They earn a full 5% with bank safety. Interest is paid quarterly and can be reinvested automatically. As little as \$100 will fit you with one.

Or, how about a regular in-and-out account? Any amount opens one. And it will earn 4% for you—compounded quarterly.

Swing into the new year with more than resolutions and good intentions.

Sock some away. Today.

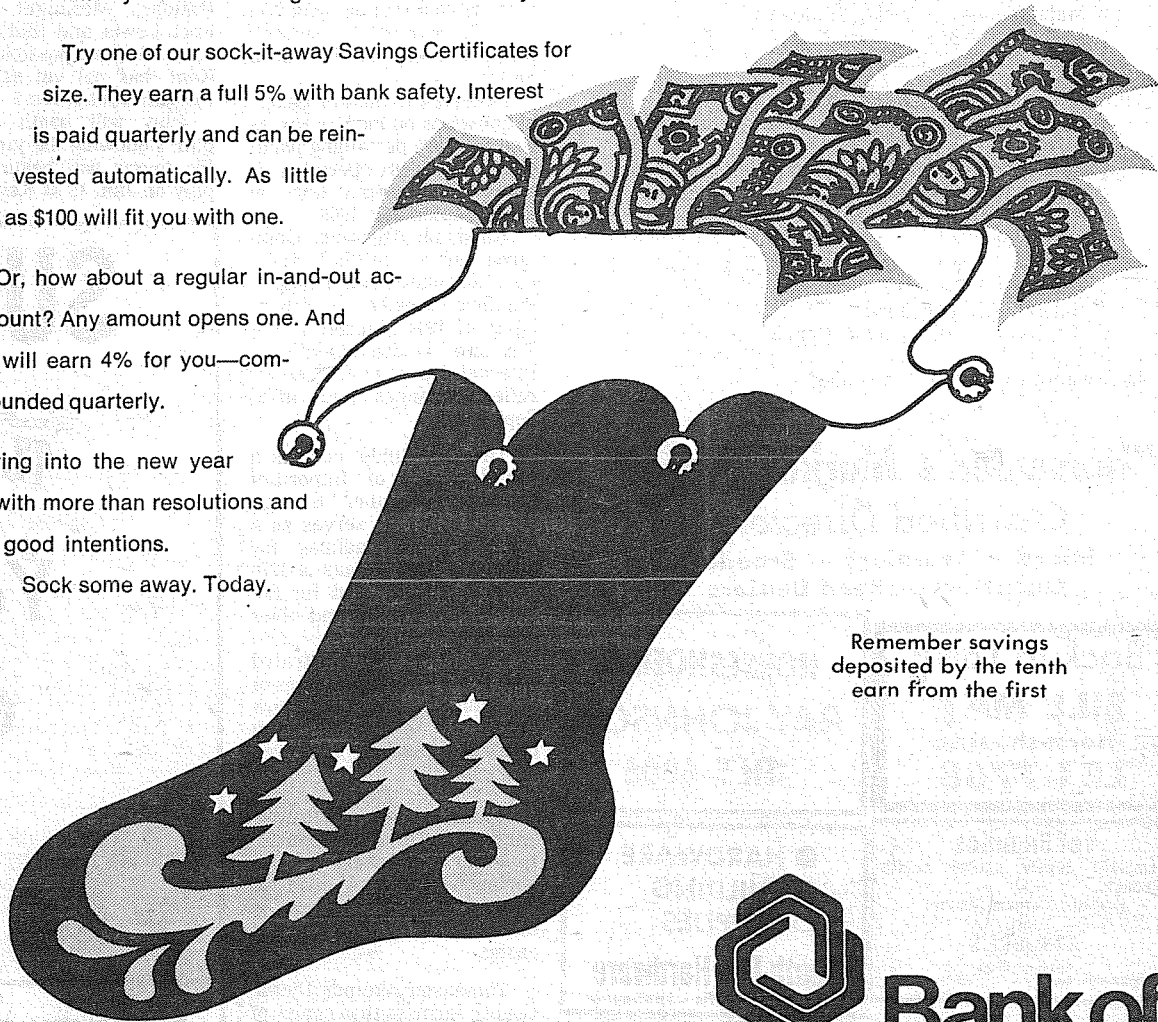

Remember savings deposited by the tenth earn from the first

## Bank of Washington

AT YOUR SERVICE:  
PARKLAND BANKING CENTER

NATIONAL BANK OF WASHINGTON / TACOMA, WASHINGTON / MEMBER FEDERAL DEPOSIT INSURANCE CORPORATION



**HARDWARE & GLASS**

8012 South Tacoma Way



**PLASTIC**

Weather Protection  
4 Mil Only **1c** Sq. Ft.

**Door Mirrors**  
NOW Only **2<sup>88</sup>**



# HORSEMEN'S NEWS

## Over The Fence Rail



By Barb. Menge

### Family Fun Festival

A correction is in order for the date of the January Family Fun Night. The publication stated January 17. The correct date is January 10. The Fun Night will be held at the Tacoma Unit No. 1 beginning at 6 p.m. February 7 will wrap up the remainder of the Family Fun Nights. Future plans include the selection of the date and location of the awards' banquet. Festival chairman, Larry Cockran, wishes to extend an over all thank you to all those participants making this year's Family Fun Festival the success it was.

### Winter Prep Show Results

Following are the results of the December 20 Winter Prep Show held at the Tacoma Unit No. 1.

- Fitting & Showing Jr.
  - Chief Oshaneck — Jo Twomey
  - Pandora Page — Roberta Fernan
  - Super Stan Boy — Pat Green
  - Rebel — Karen Klindworth
  - Joker's Medicine Girl — Barb Unkrur
- Fitting & Showing Sr.
  - Zedahn — Charlene McMaken
  - Fascinating Rythem II — Jean Harris
  - Shari — Steve Bryson
  - Pepper — Mike Donathan
  - Prankards Tolo — Sandra Fehrs
- Working Hunter
  - Measles — Tom Kay
  - Happy Go Lucky — Tom Kay
  - El Khyam — Judi Hook
  - Rossmore — Reed Moore
  - Midnight Joey — Vickie Stallcap
- English Equitation 17 & Under
  - Dominick — Lori Finn
  - Fred Ol' Boy — Cricket Dixon
  - Crickets Royal Lady — Teri McCormick
  - Amigo — Deb Dherin
  - Never Too Late — Kay Kerr
- English Equitation non-winner
  - Dominick — Lori Finn
  - Rossmore — Reed Moore
  - Kelly — Patty Tow
  - Meditation No. 61 — Jana Meyer
  - El Khyam — Pat Bowles
- Jack Benny
  - Fred Ol' Boy — Hal Dixon
  - Kilarney — Hank Bollman
  - Cunnucky Buck — Nancy Daugherty
- Hack Class (Two Jumps)
  - El Khyam — Judi Hook
  - Midnight Joey — Vickie Stallcap
  - Meditation No. 61 — Jana Meyer
  - Kelly — Suza Elkins
  - Lady Bell Bailey — Deb Bauderer
- English Pleasure — Novice Rider
  - El Khyam — Judi Hook
  - Ainthat something — Suza Elkins
  - Yelo Boy Craig — Deb Schimling
  - Fred Ol' Boy — Cricket Dixon
  - Kelly — Betty Tow
- Ride-A-Buck
  - Shari — Steve Bryson
  - Cunnucky Buck — Lisa Cornay
  - Katana — Nancy Gunn
  - Breakaway Coke — Barb Menge
  - Rex — Sherry Grout
- Western Equitation 17 & Under

- Kno-Wano — Mike Wilson
- Amigo — Deb Dherin
- Breakaway Coke — Barb Menge
- Fascinating Rythem II — Jo Twomey
- Sue-See — Judi Rutledge
- Western Equitation — non-winners
  - Kno-Wano — Mike Wilson
  - Amigo — Bobbie Dherin
  - Bimbeau Echols — Bud Root
  - Pandora Page — Pat Fernan
  - Zanzinbar — Sandra Wade
- English Pleasure — Open
  - El Khyam — Judi Hook
  - Shuroa — Margaret Friesz
  - Ainthat something — Suza Elkins
  - Kelly — Betty Tow
  - Mark's Roxanna — Pat Bowles
- Western Pleasure — Novice
  - Zedahn — Charlene McMarken
  - Kno-Wano — Mike Wilson
  - Bimbeau Echols — Bud Root
  - Pandora Page — Pat Fernan
  - Amigo — Deb Dherin
- Color Class
  - Pandora Page — Roberta Fernan
  - Fascinating Rythem II — Jo Twomey
  - Joker's Medicine Girl — Barbara Unkrur
  - Chic Cherokee Lad — Bob Hirst
  - Katana — Nancy Gunn
- Western Pleasure Open
  - Kno-Wano — Mike Wilson
  - Bimbeau Echols — Bud Root
  - Pandora Page — Pat Fernan
  - Breakaway Coke — Barb Menge
  - Shuroa — Margaret Friesz
- Western Pleasure Maiden
  - Bimbeau Echols — Bud Root
  - Pandora Page — Pat Fernan
  - Amigo — Deb Dherin
  - Zedahn — Charlene McMaken
  - John Leos Nug — Luette Stull
- English Pleasure Maiden
  - Ainthat something — Suza Elkins
  - Chief Oshaneck — Barb Menge
  - Kelly — Betty Tow
  - Yelo Boy Craig — Debbie Shimling
  - Alla Mark's Roxanna — Pat Bowles
- Stock Horse — Open
  - Shari — Steve Bryson
  - Dee Dee Dandy — Steve Webb
  - Pandora Page — Pat Fernan
  - Chief Oshaneck — Jo Twomey

## Farm Tax Guide Available Now

The 1970 Farmer's Tax Guide is now available at the county Extension office, Agent Eddie Thomason announced today.

The Guide was prepared by the Internal Revenue Service in cooperation with the U.S. Department of Agriculture's Cooperative Extension Service.

Designed to answer general questions on income tax as well as those pertaining particularly to farm operation, it takes into account laws in effect September, 1969.

Randolph Thrower, Commissioner of Internal Revenue, announced that a supplementary booklet on "Highlights of 1969 Changes in the Tax Law" is also available at Internal Revenue Offices. It reflects changes made after September.

The Tax Guide includes a useful calendar of "Important Dates to Remember" through the 1970 year. It serves as a reminder of deadlines for quarterly installments of 1970 estimated taxes and for Social Security taxes and other due dates.

The guide is illustrated with filled-in sample copies of tax returns. Examples of how tax rules apply to actual farming situations are used throughout.

Commissioner Thrower emphasizes in an introductory letter to farmers the importance of keeping good records throughout the year to make the filing of tax forms easier.

Thomason reminds Pierce County farmers that copies of the Washington State University Extension Farm Record Book and Ten Year Farm Inventory-Depreciation Record are also available at the county Extension office.

In addition to simplifying preparation of your income tax forms, he suggested, keeping a good set of farm accounts will help locate strong and weak points in your operation. They can point the way to cost-cutting and better profits in an agricultural enterprise.

## Three BB Leagues Open Play Soon

Three adult recreation basketball leagues began league play this week in the Pierce County Park Department's winter athletic program.

The top eight teams will be offered competition in the Cross-County League and will play 20-minute halves in all games. The contenders are Morton Medics, Gig Harbor, Berg's Tavern, Parkland Youth Activities, Birds Construction, Manke & Sons, Malcom's Shop-Rite of Eatonville and Brigg's Thunderbirds.

Making up the Pierce County American League are Pierce County Refuse, Rejects, Whittaker's Chalet, Frontier Lands, Stud Oldtimers and Len's Haven. The Pierce County National League will include Len's, B & B Glass, Star Iron & Steel, Puyallup Eagles, Wagonblast Chevron and Tacoma Motorcycle.

Also opening league games this week will be two divisions of the Senior Boys Open League and a four-team Church High League.

This week's games: CROSS-COUNTY — Wednesday: Berg's Tavern vs. Malcom's Shop-Rite, 7, Ford; Parkland Youth Activities vs. Briggs' Thunderbirds, 8:30, Ford. AMERICAN — Thursday: Stud Oldtimers vs. Len's Haven, 8:30, Woodbrook. NATIONAL — Thursday: Wagonblast Chevron vs. Tacoma Motorcycle, 7, Woodbrook.

SENIOR WEST — Thursday: Tacoma Screw Products vs. UP Boosters, 6:30, Curtis; Spadoni Brothers vs. Lakewood Lakers, 7:45, Curtis; Collins Service vs. UP Lions, 9, Curtis. SENIOR EAST — Wednesday: Sumner Golds vs. Fife Trojans, 7, Sumner; F.P. Crabs vs. Sumner Purples, 8:30, Sumner; Bethel vs. Super Zonkers, 7, Bethel; Dyslin Demins vs. Puyallup Lettermen, 8:30, Bethel. CHURCH HIGH — Wednesday: Puyallup Baptist vs. Bethany Baptist, 7, Puyallup; Trinity Lutheran vs. YBA Seniors, 8:30, Puyallup.

## BOWLING RESULTS

- EXPRESS — Sparky Evans, 534; Mack Stephenson, 203; Betty Breon, 473; Doris Stephenson, 190.
- ROLLING BEE'S — Vera McMillan, 155-210-187, 552, 210.
- THE BELLES — Mickey Boufiette, 514, 204.
- PINETTES — Liz Jowell, 537; Cleo Andraesen, 216.
- "600" MIXED — John Gravatt, 554, 206; Clarice Driggs, 431, 164.
- INDUSTRIAL — Dick Breon, 549; Rodger Peterson, 199.
- SPORTSMAN — Virgil Tatro, 580; Ken Kuper, 225.
- FRIENDLY DOUBLES — Elmen Smith, 517, 204; Chris Cope, 487, 192.
- PREMIER — Rick Burdick, 180-204-233, 607; Ken Olson, 245.
- SR. CITIZENS — Francis Sloop, 574, 224; Clara Friedrich, 549, 193.
- MOD QUADS — Merle Vernia, 547; Chuck Thompson, 213; Margo O'Leary, 462; Jane Carpenter, 178.

## For Quick Cash Use Classified Ads

**Dryer MORTUARY**  
 (134th & Pacific)  
 PARKLAND

## The Country Parson



"I can't always tell whether a fellow is bragging because he hasn't sinned—or complaining that he missed some chances."

Copyright, by Frank A. Clark

**Dryer MORTUARY**  
 (134th & Pacific)  
 PARKLAND

## "Horsemen's Market Place"

### Classified Directory

Board — Trainers — Breeders  
Outfitters — Feed Dealers

**Back In Town**  
**BILL MAY**  
 Horseshoeing  
 LE 1-7768

**HORSESHOEING**  
**RAY JOHNSON**  
 TH 5-6006

**Vet Supplies**  
 Complete supply animal health products.  
 Franklin - Farnam - Anchor  
 at  
**ASHMORE'S**  
 Spanaway Drugs  
 165th & Pacific Ave. LE 7-5993

**HARDWARE**  
**BUILDING**  
**SUPPLIES**  
**South End Hardware**  
 S. 185th & Pacific - Spanaway

**NOW OPEN IN NEW LOCATION**  
 LE 1-4555  
**RODEO**  
**CUSTOM SHOP**  
**Dean & Dodie Vosburg**  
 Complete Saddle Repair Shop  
 Western Wear  
 English Tack & Togs  
 17302 Pacific Spanaway, Wash.

## Women's Basketball Tourney Slated

Five women's basketball teams are entered in the season-opening single-elimination tournament Thursday, Jan. 8, at Keithley Junior High School in Parkland.

Competing in the tournament will be Russ' Mobil, Buttons, McKnight Foods, Fort Lewis and Midland Oil Sales. A sixth possible entry, Kent, has not yet submitted the tournament fee.

Play will begin at 6:30 p.m. Following the jamboree, the teams will begin league play on Jan. 15 at Keithley.

# SUBSCRIBE NOW!

## The TIMES JOURNAL

### Your Best Source Of Local News

Annual \$4.00  
6 Mos. \$2.50

Enter my subscription for a

One Year  Six Month  
Subscription to the Times Journal.

Name \_\_\_\_\_  
 Address \_\_\_\_\_  
 City \_\_\_\_\_ State \_\_\_\_\_  
 Zip \_\_\_\_\_  
 Cash Enclosed  Bill Me



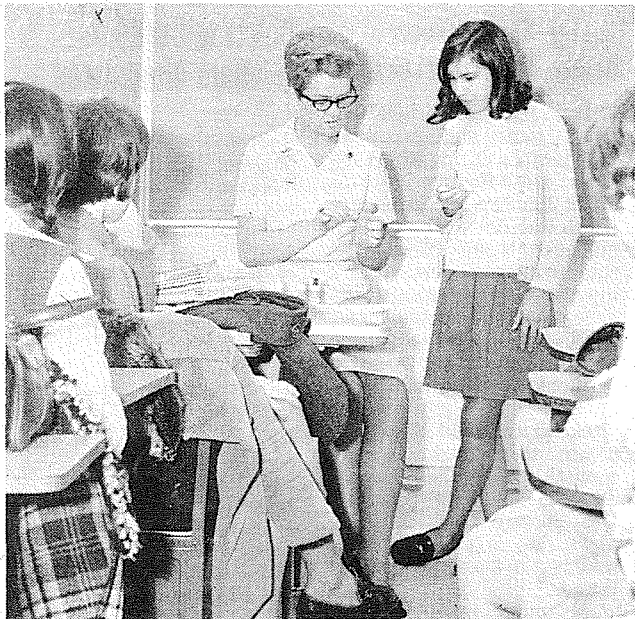

BETHEL HIGH SCHOOL student, watches as Mrs. Robert Ettl, Assistant Director of Educational and Safety programs for the Tacoma-Pierce County Chapter of the American Red Cross demonstrates blood typing for students and types blood for 130 girls in the High School's ninth grade health classes.

### Adult School Offers New Courses

A new course, "Child Psychology," is being offered by Clover Park Vocational Technical Institute beginning January 8. The class will meet Thursdays from 7:00 p.m.-10:00 p.m. for ten weeks.

Ross Everett, teacher and Coordinator of Secondary Adjustment in the Clover Park School District, will be the instructor.

This class is for parents concerned about their children as they grow through childhood and into their teenage years. One young man said with a wistful note in his voice, "If my parents would take the time to come to a class like this one, I'd know they cared. Then I'd try harder to get along with them."

Subjects to be included are: establishing better communication between parent and child, understanding of this complex period of growth, the effect of home and environment on the child, awareness of the problems facing young people today, and bridging the generation gap.

Additional information can be obtained by calling Mrs. Carol Mooney, Home and Family Life coordinator, JU 4-7611.

An evening course to help persons who have just been promoted to supervisory level positions, or who are preparing for advancement, will be offered by the Clover Park Adult Evening Division Monday and Wednesday from 7:00-9:00 p.m. for 10 weeks, beginning January 5, 1970.

Titled "How to Work With People," the course will include help in supervision of people, problem solving, results from listening, team building, group morale, gripes and grievances, effective communication, and motivation and productivity.

Henry Graham, coordinator of management and supervisory training at Clover Park, is the instructor. He may be contacted for information or registration at JU 4-7611. Office hours for registration are 8:00 to 4:30 Monday through Friday.

## READ USE CLASSIFIED ADS for fast results

# LE 7-0223

**1 Misc. For Sale**  
Walnut Console. Piano. Like new, assume small mo. payments. Phone adjustor, BR 2-5282 69-325.

**EASY TERMS - FREE DELIVERY**  
**HOME FURNITURE**  
9324 So. Tacoma Way  
OPEN 10 to 9 DAILY  
OPEN SUNDAYS, 1-5

**WANTED CUSTOMERS -** Gift Shop. Hand made includes Barbie fashions 65c; Crochet teen vests \$9.00; Afghans \$15.00 and up; toaster covers \$4.00. Children wooden pictures, stuffed animals \$3.00 & up. Rosen wood craft, oil painting, pillows, holiday decorations, etc., etc. Antiques on consignments. Rural Route Gift Shop - 12510 28th Ave. E. - LE 1-2868. 69-314

TOP SOIL, Gravel. LE 1-1124. 69-1

**2 Autos For Sale**  
1957, 3/4 ton pick-up. A dual wheel trailer toter. Runs good, needs work. Best offer. LE 1-6069 69-262

**NEW- MORE POWERFUL**  
**the 1970's ARE HERE**  
**VOLKSWAGEN**  
**27 MAJOR CHANGES**  
**COME IN**  
**Tom Carstens**  
**AUTOHAUS**  
7030 So. Tacoma Way  
GR 4-0666  
Tacoma Dealer Since 1955

**9 Animals For Sale**  
SAINT BERNARD puppies. Registered A K C Pedigree championship line. Large Breed. VI 7-2819. 69-303TFN

**PETS - Saint Bernards AKC Registered.** \$175.00 & less. LE 7-3773. 69-320

**15 Mobile Homes**  
CALL MOBILE HOME transporters, if you need a mobile home moved, or set up anywhere in the state of Wash. Licensed and insured movers. Call LE 1-6069. 69-263.

**Legals**  
IN THE SUPERIOR COURT OF THE STATE OF WASHINGTON IN AND FOR PIERCE COUNTY  
NO. 192952  
SUMMONS BY PUBLICATION

DELMAR A. MOHS, Plaintiff, vs ANNMARIE E. MOHS, Defendant.  
THE STATE OF WASHINGTON to the said ANNMARIE E. MOHS, Defendant:

YOU ARE HEREBY SUMMONED to appear within sixty days after the date of the first publication of this Summons; to-wit: within sixty days after the 29 day of December, 1969, and defend the above-entitled action in the above-entitled Court, and answer the Complaint of the plaintiff, and serve a copy of your answer upon the undersigned, attorneys for plaintiff at their office below stated; and in case of your failure so to do, judgment will be rendered against you according to the demand of the Complaint, which has been filed with the Clerk of said Court. This is an action for divorce upon the grounds that defendant has abandoned the plaintiff.

PETERS & TRACY  
By: s/Phillip S. Tracy  
Phillip S. Tracy  
Attorneys for Plaintiff  
Published in The Pierce County Herald and Times Journal Jan. 8, 15, 22, 29, 1970, and on Feb. 5, 12, 1970.

**18 Real Estate Wanted**  
**Listings Wanted**  
Buying or Selling  
Real Estate Service  
Call  
**Devereaux Realty**  
12152 Pacific Ave. LE 7-8658

**19 For Rent Or Lease**  
**RENT RUG SHAMPOO'ER**  
Dry Foam Type  
Dries in 30 Minutes  
AT  
**RENTAL MARTS INC.**  
GR 5-3755 9440 Pacific Ave.

Let "SUBUR-MAN" serve YOUR RENTALS  
  
• Selective Placement  
• Regular Inspections  
• Rental Management  
D. GENE BURNS  
Rental Mgr.  
Residence LO 4-6598  
**SUBURBAN REALTY**  
11302 Pacific Ave.  
LE 7-8638

**27 Misc. Services**  
PIANO TUNING & Repair. LE 1-1021 or SK 2-7695. 69-179 TFN.

**CROWN CLEANERS SPECIALTY**  
Alterations - Iron Shirts  
Dry Cleaning  
Self Laundry Service  
**CROWN CLEANERS WASHETTE**  
506 S. 112

WALNUT console piano. Like new, assume small mo. pyts. Phone adjustor, BR 2-5282 69-325

**RENT TV** Color TV  
**RENTAL MARTS, INC.**  
GR 5-3755 9440 Pacific  
JU 4-4100 10012 Bridgeport

**CHURCH DIRECTORY ATTEND OUR WORSHIP SERVICES**

**PARKWAY Presbyterian Church**  
Sunday School 9:30 a.m.  
Worship Service 10:45 a.m.  
Nursery Service Provided  
714-138th East LE 1-4234  
Rev. Wesley J. Drummond

**Spanaway Lutheran Church**  
8:30 & 11 a.m. Worship Service  
9:45 a.m. Sunday School  
Grades 1 & Up  
11 a.m. Sunday School  
3, 4 and 5 Year Olds  
John L. Briehl, Pastor  
160th & A St. LE 7-5978.

**Trinity Lutheran Church**  
Worship Services 9 a.m. & 11 a.m.  
Sunday School 10 a.m.  
Wednesday School 4-5 (through Grade 9)  
Erling C. Thompson  
Robert Drowes PASTORS  
12115 So. Park LE 7-0201

**27 Misc. Services**  
**MILLIES STYLETTE BEAUTY SHOP**  
Latest in Haircuts  
\$2.50 Open Mon. thru Sat.  
LE 7-8042

**Attention MOBILE HOMES**  
We install poles, power service, complete to trailer. Emergency Service Day or Night.  
LE 1-0593  
E&S Electric 13621 Pacific

**30 Repair Services**

**Sheet Metal**  
• Furnace Repair and Service  
• Installations

**PARKLAND FUEL OIL**  
12002 Pacific Ave.  
LE 7-0256

**WATER PUMPS REPAIRED**  
All Makes  
**GRANGE SUPPLY**  
LE 1-5777

**36 Personals**  
SPIRITUAL READER & advisor. Consult on all problems of life. Call for appointment. GR 4-2495. Tacoma, Washington.

**8 Livestock**  
BLACK PONY saddle, Martingale, and Bridal. 2216 E. 128th. 69-333  
3 YR. OLD Purebred Shetland Filly. Best offer. LE 1-7613. 69-313

**REWARD**  
Lost after Christmas - 2 small wheels on Channel bar, off 2 wrecker.  
LE 7-8687

**Midland and Pacific Ave. Areas**  
**Carriers Wanted**  
A few routes open  
**Times Journal**  
LE 7-0223

**Legals**  
STATE OF WASHINGTON DEPARTMENT OF WATER RESOURCES OLYMPIA  
NOTICE OF GROUND WATER RIGHT APPLICATION NO. 10500. TAKE NOTICE:  
That JESSE N. MOBLEY of Tacoma, Washington on November 12, 1969 filed application for permit to withdraw public ground waters through a well situated within Government Lot 6 of Section 26, Township 19 N., Range 3 E. W.M., in Pierce County, in the amount of 40 gallons per minute, subject to existing rights continuously, each year for the purpose of domestic supply and irrigation. Any objections must be accompanied by a two dollar (\$2.00) recording fee and filed with the Department of Water Resources within thirty (30) days. Witness my hand and official seal this 3rd day of December, 1969.  
GLEN H. FIEDLER Assistant Director Division of Water Management Department of Water Resources  
Published December 29, 1969 and January 8, 1970 in The Pierce County Herald and Times Journal.

**KMO 1360 kc**  
**THE COUNTRY GIANT**  
TACOMA FT. LEWIS McCHORD SEATTLE

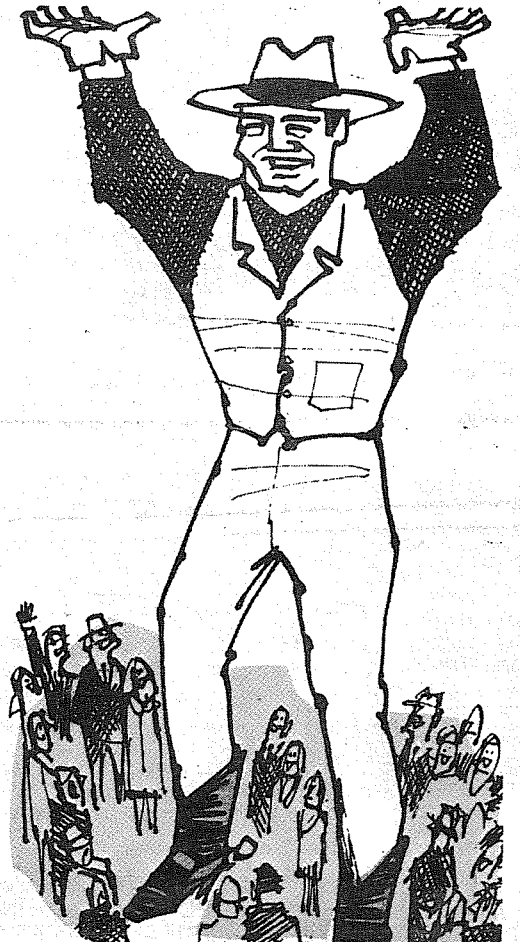

**5,000 WATTS FULL TIME FACILITY**  
**Pierce County's Only**  
**24 HOUR**  
**Country and Western Station**  
\* County News \* Tacoma News \* High School Sports

Join Ed Dollar - the Country Giant's own "Jolly Giant" each afternoon for delightful - entertaining conversation ... country music at its best ... interspersed with the latest in news - weather and sports. Designed to keep you amused and informed.

Every Sunday Morning Listen To "REVIVAL TIME" 9-9:30 a.m. KMO - 1360 KC  
**KMO RADIO 1360 AM**



**FASHION**

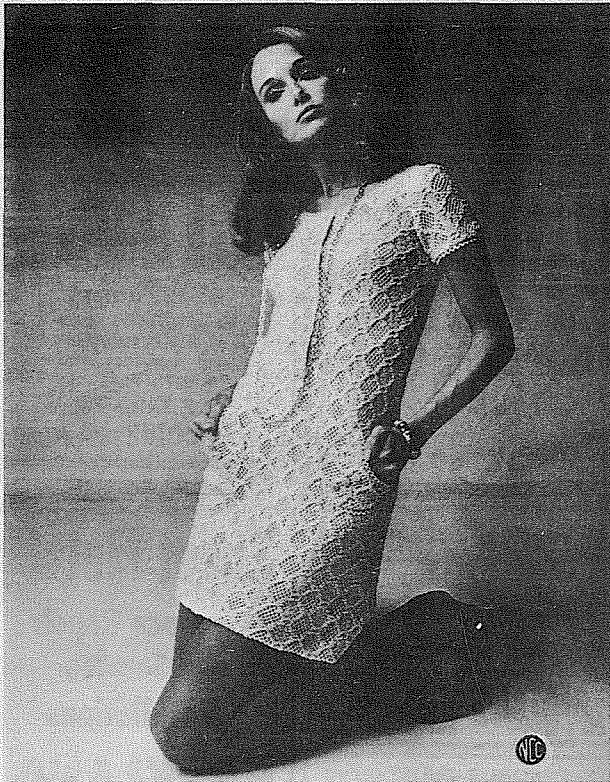

**IN FASHION'S ORBIT**—The free-wheeling look of fashion 1970 is captured by Designer Stacy Ames in this T-shirt dress of diamond-patterned cotton crochet. Lightweight and comfortable as only cotton can be, the dress comes in a natural string-color.

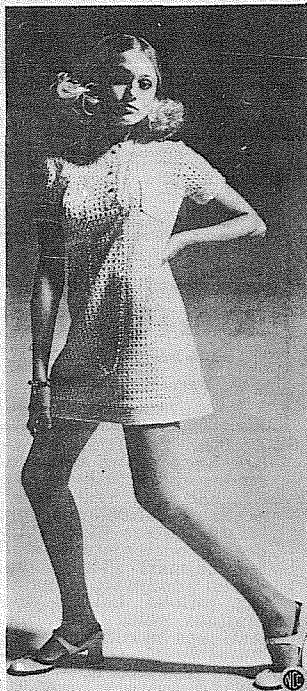

**CRAFTY** — Fashion's newest darling: cotton knit with an authentic hand-crocheted look. Designer Vicki Cooper for Ulla chooses this lacy Raschel knit for a snappy little polo dress with ribbed bands on the placket front, cuffs, and hemline.

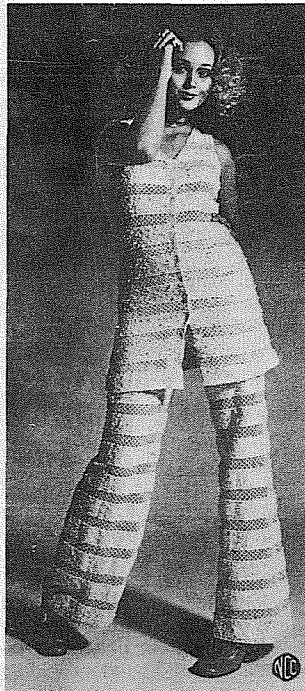

**TREND-SETTER**—Cotton crochet knitted in an intricate striped pattern gives a 1970 look to the pants outfit. The sleeveless vest and straight-legged pants ensemble is a Young Edwardian design by Arpeja.

**Long Distance Rate Reductions**

Lower interstate long distance rates and expanded time periods during which the rates are effective go into effect January 1, 1970 according to Pacific Northwest Bell manager Norm Olsen. The rate reductions pertain only to calls dialed by the customer to out-of-state destinations.

Olsen said that under the new tariff day rates would be in effect from 8 a.m. to 5 p.m. Monday through Friday; weekend and night rates from 5 p.m. to midnight Monday through Friday and from 8 a.m. to midnight Saturday and Sunday, and the late night rate is in effect from midnight to 8 a.m. seven days a week.

Maximum rates for a call in each of the time periods are: Day rate - \$1.40 or less; weekends and nights - 90 cents or less, both for the first three minutes. The late night rate is 35-cents or less for the first minute and 20 cents or less for each additional minute. All charges are subject to federal tax.

Olsen emphasized that the reduced rates pertain only to station-to-station calls dialed by the customer to out-of-state destinations.

**Coloring Contest Winners Announced**

Sponsors of the Christmas Coloring Contest announced individual winners early this week.

Store judges found judging difficult as most entries represented careful coloring and hours of work, the Times Journal learned. Prizes varied from cash awards to merchandise.

Spanaway Variety  
Lori Este, Age 10, 1316 South 119th

Paul's Shoes  
Jami Sabalaska, Age 10, Rt. 1, Box 135B, Graham

Parkland Thriftco  
Kathy Backeberg, Age 10, 11811 South Sheridan

Parkland Cleaners  
Shop Mart  
Thersa Varacdk, Age 10, 521 S 115th

Idon's Wig  
Winner to be announced.

**RENT RUG SHAMPOO'ERS**  
Wet Shampoo Type  
Dries Overnight  
**RENTAL MARTS INC.**  
GR 5-3755 9440 Pacific Ave.

**How Not To Be A Tired Housewife**

By Alison Goddard.  
New York (MW) — The mature woman who spends her day pushing a vacuum cleaner or pulling a shopping cart is entitled to think of herself as a "tired housewife," according to Sophia Delza, noted exercise expert.

"There is a theory that the housewife is exercising while she is executing household chores. I say she is working — maybe even overworking — but she is generally underexercising," said Miss Delza.

A professional dancer and teacher of an ancient Chinese art of exercise and movement, Miss Delza is the author of the book "Feel Fine, Look Lovely," recently published by Hawthorn Books. While she claims that walking, standing or running for trains is not exercise, she offers a shortcut to physical wellbeing with exercises that can be done in the bath, at the desk or in the kitchen while dinner is being prepared. You can even do them at the kitchen sink.

Emotional Aspects  
Miss Delza, who teaches the art of exercise at the United Nations and the Actors Studio, particularly recommends exercise for the woman over 40. She notes that exercise not

only promotes physical health but emotional well-being. "Exercise is an organized series of movements that will not only stimulate the muscles and joints of the body, but the emotional aspects of the personality as well," she claims.

She recommends counteracting movements to combat tired muscles and joints. "If you do some exercise you already have an awareness of the body and you have the sense to feel: 'I ought to be doing something quite the opposite of this to counteract this work.'" As an example, she suggests that salesclerks, who are on their feet a good part of the day, periodically bend their knees in quick succession to loosen muscles, and stoop over often as if picking up an object from the floor. "Just standing on the legs is not exercise. It is overwork," she said.

Her exercises, designed to relax and refresh, help to limber and stretch tensed muscles and joints. They can be executed sitting down or standing before a mirror, and are geared to combat such problems as flabby underarms, sagging breasts, bulging abdomen, and facial lines.

**NOW INSTANT CASH POWER WITH**

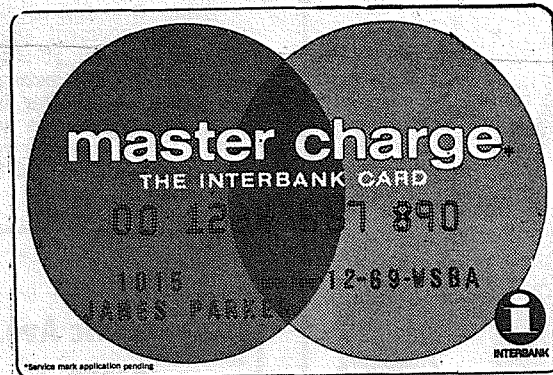

**MASTER CHARGE**

Yes, your Citizens Master Charge card now gives you instant cash power all over Puyallup, the state and the nation.

When you need cash, fast, just show your Citizens Master Charge card at any Citizens State Bank office (or any other Master Charge bank). Just

sign a receipt. . . . and the money is yours. It's as easy as that.

Remember, too, you can enjoy the finest in travel, entertainment or shopping in over 400,000 places throughout the nation and the world with your Citizens Master Charge.



MEMBER: FEDERAL DEPOSIT INSURANCE CORPORATION

**Citizens STATE BANK**



- ★ MAIN OFFICE - PUYALLUP
- ★ SUMNER
- ★ SUMMIT VIEW
- ★ EDGEWOOD - MILTON
- ★ WILLOWS

**ONE SHOE CENT SALE**

66 PAIR

**MEN'S SHOES**

Regular to \$20<sup>00</sup> First Pair **\$5**

Sizes 6 1/2D to 14EEE

2nd Pair Only **1<sup>c</sup>**

No Iron

**MAVERICK JEANS**

Less Than Wholesale

● Heavy Wt.  
● Pre Shrunken  
● Fast Color  
Reg. \$5.95 **\$2.99 Pr.**

OPEN SUNDAYS  
10 a.m. - 6 p.m.

Mon. Thru Fri. 9-6  
Saturdays 9-6

**PAUL'S SHOES AND CLOTHING**

161st & Pacific Ave.

LE 7-0552