

U.S. Postage Paid
Sec. 34.66 P.L. & R.
Parkland Branch
Tacoma, Wash.
Permit No. 9P

Rural Route
Occupant or Boxholder
Postmaster: If unable
to deliver, return post-
age is guaranteed on
addressed papers.

The TIMES JOURNAL

THURSDAY, SEPTEMBER 10, 1959 • VOL. 15, NO. 1 • PUBLISHED AT PARKLAND, WASH. • LE 7-0223

Searchers Locate Crashed Mercy Plane



SEARCHERS RETURN but hold no hope for survivors after locating the plane of Harold L. Horn and Charles R. Carman which crashed on Mt. Rainier's peak Wednesday evening, Sept. 10th while on a mercy flight. The lost plane was the object of an intensive search launched from Thun Field. Pictured above, one of the observers disembarks from plane which sighted wreckage, moments after it landed. Ground crews rush forward for news of the crash. The plane making the find was a twin Beech piloted by Verne Rehnberg, with John Thun as co-pilot. It was Thun who made the original sighting. —McKewen Studio Photo

Well Baby Clinic

The Well Baby Clinic sponsored by the Preschools of Harvard, Midland, Central Avenue and Collins schools will be held at the Midland fire hall, East 95th and Jackson, Wednesday, Sept. 16.

Registration will be from 9 to 10 a.m. Dr. D. A. Coons will be the physician in charge.

The Clinic is community service providing free regular examinations and immunizations, including polio shots for all children from three months to five years of age, inclusive. It is hoped that all residents of the area will avail themselves of the service.

For further information, call Mrs. Dave Lorraine, LE 7-7200, or Mrs. Thomas Sickman, LE 7-5728.

Rainbow Mothers Plan Busy Year

Summer's end finds the Mothers' Club of Rainbow Faith Assembly 145 making plans for a busy year. The first business meeting will be held Thursday, September 10, in the home of Mrs. J. James, 8714 Portland Avenue, LE 1-1771, a variation of the usual procedure will be a 7:30 coffee hour with the (Continued on Page 3)

Harvard P-TA

A lively evening is anticipated Wednesday, Sept. 16, at Harvard school when Mrs. Jack Cimino raps the gavel at 8 p.m. to open the first meeting of the '59-'60 activities of Harvard P-TA.

A surprise program is in store for all with Frank Price, assistant principal of Woodrow Wilson high school, leading a snappy discussion, a group of fathers "pouring" and the mothers serving apple pie.

Snowden Completes U Banking Course

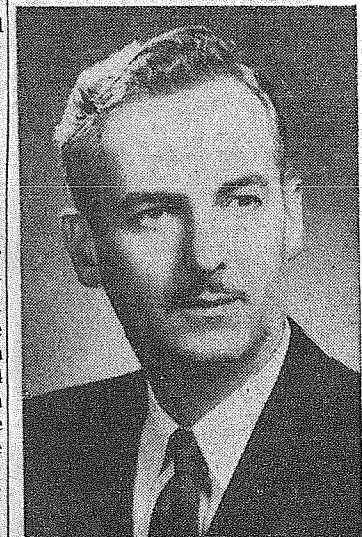

R. H. "Howie" Snowden, former manager of the Parkland Branch of National Bank of Washington and now vice president in charge of the Business Development Department at the bank's Main Office, received his certificate of graduation Friday from the Pacific Coast Banking School following the 1959 two-week session at the University of Washington. Prior to graduation, an extension course covering three major problems in banking and the writing of a thesis dealing with banking or industry in the banker's own locality is required. Howie's thesis covered "The Christmas Tree Industry," announced Thursday.

Collins P-TA

Collins P-TA will meet Thursday, Sept. 17, at 8 p.m., in Collins school gym. Ed Nelson, superintendent of the Franklin Pierce school district, will be the special guest speaker. There will be a special program by Cub Scout #92. This program will be of added interest to Cub Scout parents and future Cub Scout members.

This is Teachers Reception Night, so everyone is urged to attend, to show the teachers that all are interested in the people with whom the children will be spending their school hours in this school year. Those without transportation to get to this important event are asked to call Mrs. Walter Earle, LE 1-1055, or Mrs. E. A. Taylor, LE 1-1439.

Mrs. James E. Bell, P-TA publicity chairman

Scooter Passenger Injured In Collision



PLEASURE RIDE ENDS IN NEAR TRAGEDY. In a collision between a car driven by DeWayne Hoyt, 16, of 511 South 140th and a motor scooter driven by Melvin E. Fronty, 31, of 1212 Violet Meadow, a young passenger, Ricky Wade, 8, of Redondo Beach was hurled from the scooter to the street, receiving lacerations and contusions of the face and head. Pictured above you see ambulance attendants placing Ricky on a stretcher and in the right foreground, the wrecked motor scooter. Officer Richard Jelsing of the State Patrol investigated the accident. —McKewen Studio Photo

Rademaker Orthopedic Plans Smorgasbord Sunday



BUSY GROUP—Pictured above are, left to right: Mrs. LeRoy Sanders, chairman of serving; Mrs. James O'Neill, chairman of the food, and Mrs. Fritz Paulson, president of the Dr. Lee A. Rademaker Orthopedic Guild, who made final plans for their Sept. 13th smorgasbord at a recent meeting. —Photo by McKewen

Parkland Kiwanis Calf Wins Awards

What has happened to the Parkland Kiwanis 1958 calf?

Well, in June of 1958 it was awarded to Bob McFarland of 2722 Historical Road No. 1. Since then, with the help of her proud possessor, she, a registered Jersey named Parkland Kay, has left a trail of blue ribbons and even higher honors to make the Parkland Kiwanis very proud of her. She entered show business at the Summer Junior Fair of 1958, and was looked over very closely by the judges who found her to have many outstanding qualities. She left the fair with her heart proud for she had received a blue ribbon in type and a blue ribbon in showing and fitting. Also to add to her first stage appearance, she won one of the honors of going to the Western Washington Fair in Puyallup by being chosen to represent (Continued on Page 3)

Andrew Christensen P-TA In First Meeting Sept. 16



HIGH HOPES—Anticipating a successful year for a brand new school and a brand new Parent-Teacher organization, Andrew Christensen P-TA will hold its first meeting Wednesday, Sept. 16, at the school, South 102nd and Barnes Lane. Pictured above are officers of the group, left to right, standing: Mrs. Marlow F. Blasber, secretary; Mrs. Edwin W. Freiter, vice president. Sitting: Mrs. Frank Lapenski, president; Mrs. Charles E. Brower, treasurer. —Photo by McKewen

Canyon-Summit Play School Due

The Canyon-Summit Playschool group will have its first meeting Sept. 17 at 8:00 p.m. in the home of Mrs. Elmer Molund, 7923 Vickery (corner of 80th and Vickery).

Co-hostesses for the evening will be Mrs. William Hoffman and Mrs. Earl White.

Mrs. William Hoffman, president, has planned a "get-acquainted" evening. At this time the teacher and officers will be introduced. Mrs. Barbara Cordes is the teacher; Mrs. William Hoffman, president; Mrs. Earl White, vice president; Mrs. Elmer Molund, secretary; Mrs. Dale Munsey, treasurer.

Mrs. Munsey will be accepting tuition and dues at this time. Any mother interested in entering her child should contact Mrs. Bruce Brennan, membership chairman, LE 7-7614.

Mrs. Dale Munsey, treasurer.

energy, also water pipe lines for a water system, in, under, along, upon, over, and across the roads, streets, alleys, avenues and public places in Pierce County in areas which infringe on an area served and for which Elmhurst Mutual Company already has a franchise.

PROFESSIONAL DIRECTORY

Farmers Mutual Ins. Co. Auto - Fire - Liability
J. J. GUNNS Agency and BARBER SHOP
303 East 176th LE 7-7757
2 Blocks East of Transformers Spanaway

Farmers Mutual of Enumclaw Fire - Auto ED MAREK
12907 Pacific Ave. LE 7-4000

The Country Parson



"Death will catch most of us with many things unaccomplished - things we could be doing today."

DRYER'S FUNERAL PLAN CUTS COSTS
MORTUARY
PARKLAND

LETTER TO THE EDITOR ATTENTION: All Members Of Elmhurst Mutual Company

Parkland Light and Water Company is petitioning the Pierce County Commissioners for a franchise for a period of 25 years, to construct, operate, and maintain transmission lines for the transmission and distribution of electric

Notices for said hearing are in loose-leaf petition form, tacked to light poles of Elmhurst Mutual Company, in two places that I am aware of, namely: at 136th & A Streets, and 140th & A Streets. Both of these streets are dead-end streets. To my knowledge, there has been no official notice of this hearing in local newspapers.

If this franchise is granted as requested, the very "heart" of Elmhurst Mutual Company will be gone, with only the outside fringe areas left intact. The Company will be badly crippled, and it is doubtful if it could possibly carry on.

The Elmhurst Mutual Company is owned by its members, with each member having a vote; and it is a Company of which you can be proud. In the earlier years, the going was tough in serving the people in this area, which at that time no other company wanted to be bothered with. However, now that it is built up in first class shape, and the area is growing rapidly, it appears that it is a "ripe plum for somebody to pick."

If you, the members, are interested in saving your company, do not be misled, but turn out in mass at the hearing afore mentioned and protest the granting of a franchise to Parkland Light & Water Company for the transmission and distribution of electric energy in our territory. This is something that you cannot leave up to your neighbor to do. It is urgent that YOU be there, for it is YOU, and only YOU, who can save this company. It would be a most unhealthy situation for an (Continued on Page 4)

Puyallup Jr. Hi P-TA Meeting 14th

First fall meeting of the Puyallup Junior High School P-TA will be held Monday, Sept. 14, at 8:00 p.m. in the school cafeteria, Mrs. Everett Dickison presiding. Following a brief business session there will be introduction of teachers and P-TA board members and instrumental music by James Spurling. Officers for the year are: President, Mrs. Everett Dickison; 1st vice president, Mrs. Joe Janowski; 2nd vice president, Mrs. Aaron Aiken; secretary, Mrs. Harry Zweig; treasurer, Mrs. Wallace Ford.

Night Classes For Franklin Pierce

Registration for adult evening classes at Franklin Pierce high school may be made by phoning LE 7-0211 or coming to the high school between 7:30 and 9:00 p.m. Sept. 15 and 21, according to A. E. Schimke, night school principal.

Night classes will be held Monday evenings from 7:00 to 10:00 o'clock, starting Sept. 21. Classes being offered include typing, sewing and tailoring, public speaking, business arithmetic and machines, wood working, arts and crafts, lapidary, driver training, child, psychology and others for which there may be a demand. Nominal fees will be charged.

Parkland P-TA

Presentation of teachers and a Parent-Teacher panel will highlight the first Parkland P-TA meeting, to be held Wednesday, Sept. 16, at 8 p.m. in the school auditorium. Members are reminded of the change of meeting to the third Wednesday set for this year.

ELECTRIC HEAT
IS SAFE
EVERGREEN ELECTRIC
LE 1-2611

SPANAWAY HARDWARE
ELECTRICAL AND PLUMBING SUPPLIES
SAND, GRAVEL & CEMENT
PLASTIC PIPE
170th & Pacific
LE 7-8378
Open Sundays 8:30-1:30

FRIENDLY SERVICE SINCE 1908
Now With a 100 Car Free Parking Lot right next door.
PIPER FUNERAL HOME
PHONE Greenfield 2-3353 - 5436 SO. PUGET SOUND

REMODEL NOW
NO MONEY DOWN
EASY PAYMENTS
● NEW ROOFS
● NEW SIDING
● FOUNDATIONS
● BASEMENTS
● NEW GUTTERS
● GARAGES
● BATH ROOMS
● KITCHENS
● ADDITIONS
Phone Me (Russ the Bidr.) Today
GRAHAM-VINEWOOD, 7-2168
Free Estimates . . .
No Obligations

TODAY'S LAFF

An explorer says an Eskimo woman is old at 40. An American woman is not so old at 40, in fact she's not even 40.

FULL LINE OF
SCHOOL SHOES
& RUBBER BOOTS
PAUL'S SHOES
Spanaway
161st & Pacific Ave.
LEnox 7-0552
Open Friday and Monday
'Til 9:00

SHOP & SAVE
at
BROOKDALE LUMBER CO.

GAVANIZED METAL GUTTER
PER FT. **23c**
2" - 10 FT.
DOWNSPOUT
EACH **1.95**
THICK BUTT COMPOSITION
SHINGLES
PER SQ. **10.75**
MEDIUM WEIGHT ROLL
ROOFING
PER ROLL **3.15**

FREE ESTIMATES ON
REMODELING
up to 5 years to pay

PLYWOOD
4x8 1/4" CEDAR VENEER (Rejects) . . . Ea. **2.95**
4x8 1/4" FIR VENEER (Shop) . . . Ea. **3.56**
4x8 3/4" GOOD ONE SIDE (Pops) . . . Ea. **5.94**
4x8 3/4" OAK and BIRCH (Pops) . . . Ea. **9.50**
for Beautiful Cabinets

WALLBOARD
4x8 3/4" CELOTEX (Prefinished) . . . Each **2.56**
4x8 3/4" PRESTWOOD (Prefinished) . . . **2.56**
Makes Nice Wall Finish for That Spare Room
4x8 3/4" VEE GROOVED MAHOGANY . . . Each **5.95**
Gives Any Room That Distinctive Look

Interior Doors
2nds
MAHOGANY and BIRCH . . . Ea. **4.95**
Make Good Closet Doors
WE CUT WINDOW GLASS
USE OUR MONTHLY PAYMENT PLAN

BROOKDALE LUMBER COMPANY
LE 7-8669
136th & Pacific

Open 7 Days A Week Sundays 8 a.m. to 4 p.m.
HUNTING & FISHING LICENSES, SPORTING GOODS, PAINT
SOUTH END PLUMBING AND HARDWARE
185th & Pacific Avenue Phone LEnox 7-4100

MAMA BEAR Self Service LAUNDROMAT
GENTLE ACTION
Located in the Big Bear Shopping Center
Open 24 Hours Per Day 7 Days A Week
SELF-CLEANING WASHERS

Compare Rates - - - See how much you may save with
FARMERS AUTO INSURANCE
Irene Clemens LE 7-4904 FAST FAIR FRIENDLY
Karl Scott LE 7-4747
Sam Noe LE 7-6233
Don Kessler TH 5-6489

PARKLAND CLEANERS
11004 Pacific Avenue North of the Bank Corner
LEnox 7-3221

Prices Effective Thursday
Sept. 10th Thru Wed., Sept. 16th

SIDEWALK SAVINGS



SALE

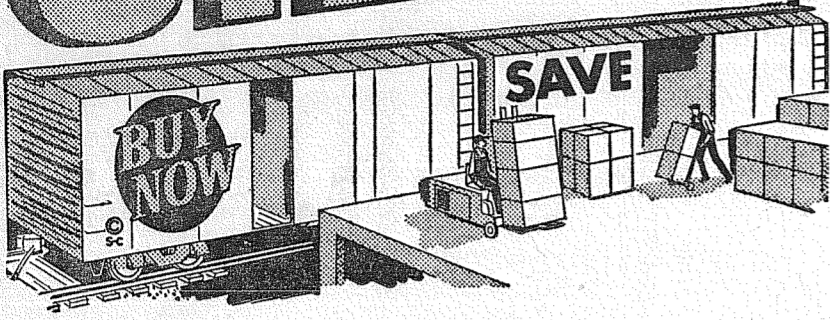

We've Eliminated All Excess Handling
BUY MERCHANDISE Direct From The Railroad To Our Sidewalk
Direct From Our Sidewalk To Your Car

Buy The Case Or 1/2 Case & Save

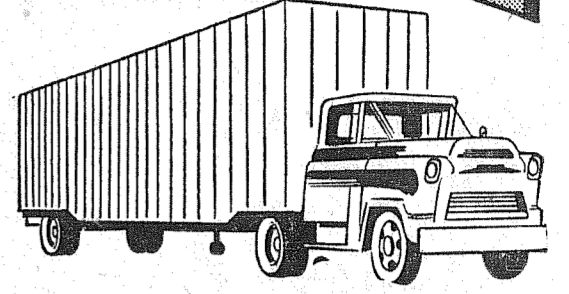

	Tins	1/2 Case	Case
Fruit Cocktail 303 Tin	5 For 1.00	(12) 2.40	4.79
Gr'fr't Sections 303 Tin	4 For 89c	(12) 2.65	5.19
Peaches Halves or Slices 2 1/2 Tin	3 For 79c	(12) 3.15	5.98
Chunk-Crush-Tidbits Pineapple 211 Tin	5 For 97c	(12) 2.25	4.49
P'apple Juice 46-oz. Tin	4 For 1.00	(6) 1.50	2.98
P'apple-Grapefruit Drink 46-oz. Tin	3 For 89c	(6) 1.75	3.45
P'apple-Orange Drink 46-oz. Tin	3 For 95c	(6) 1.89	3.75
Corn Cream Style 303 Tin	6 For 1.00	(12) 1.95	3.89
Potatoes Early Garden 303 Tin	7 For 1.00	(12) 1.75	3.45
Spinach 303 Tin	7 For 1.00	(12) 1.75	3.45
Tomatoes Solid Pack 303 Tin	4 For 89c	(12) 2.59	4.98
Stewed Tomatoes 303 Tin	6 For 1.00	(12) 1.75	3.25
Tomato Sauce 300 Tin	6 For 79c	(12) 1.49	2.95
Tomato Juice 46-oz. Tin	4 For 1.00	(6) 1.49	2.95
Corn Whole Kernel 303 Tin	5 For 89c	(12) 2.15	3.98
Catsup Family Size 20-oz. Bottle	4 For 1.00	(6) 1.45	2.79
Tip Top Asparagus Cuts & Tips 303 Tin	6 For 1.00	(12) 1.75	3.45
Green Beans Red Dart 303 Tin	10 For 1.00	(12) 1.20	2.39

Powder Room Facial
TISSUE 400 Ct. Pkg. **19c** | M D 80 Ct. Pkg. **NAPKINS** Each **10c**
1/2 Case of 18 Pkg. \$3.29 | 1/2 Case of 24 \$4.75



FREE COFFEE

SERVED ALL DAY
FRIDAY and
SATURDAY

Northwest's Finest — Franks or Regular
WIENERS 2-Lb. Bag **89c**

Grain Fed Shoulder
PORK ROAST Picnic Style LB. **33c**

U.S. Good Sirloin or
RIB STEAK LB. **73c**

Boneless Rolled Brisket
CORNERED BEEF LB. **49c**

"Campbell's" — Handiest Thing On the Kitchen Shelf
TOM. SOUP 10-Oz. Tin **475**
Case of 48
Half Case **\$2.39** or **10 for \$1.00**

"Del Monte" Early Garden
PEAS 303 Tins **\$3.39**
Case of 24
Half Case **\$1.70** or **7 for \$1.00**



"CARNATION" EVAPORATED
MILK TALL TINS **\$5.98**
CASE OF 48
Half Case **2.95** or **8 for 1.00**

"Pillsbury's Best" THE GRAND NATIONAL FLOUR
FLOUR **89c**
10 LB. BAG

"M.D." Toilet 4-Pak
TISSUE White or Colored **37c**
1/2 Case \$4.29 12-4 Pack | Case of \$8.49 24-4 Pack

M.J.B. — All Grinds
COFFEE **63c**
2-Lb. Tin \$1.25 LB.

5c HOT DOGS
Served All Day
Friday and Saturday

"CARNATION" INSTANT
Dry Milk 8-Qt. Pkg. **57c**
1/2 Case **3.30** Case of 12 Pkg. **6.59**

PILLSBURY PANCAKE FLOUR 4-Lb. Pkg. **39c**

PILLSBURY—Deluxe Mix
CAKE MIX 3 PKGS. **89c**
SEVEN VARIETIES

CAMPBELL'S SOUP, Bean with Bacon, 8 for \$1.00
OR—
VEGETABLE 1/2 Case of 24 **\$2.98**

CAMPBELL'S SOUP, Chicken Noodle, 6 for \$1.00
OR—
VEG. BEEF 1/2 Case of 24 **\$3.95**

CAMPBELL'S SOUP, Tomato Rice, 8 for \$1.00
OR—
Cream of Veg. 1/2 Case of 24 **\$2.98**
TRY THESE TWO NEW VARIETIES

Large "AA" White
EGGS Doz. **49c**

BUY NOW FOR WINTER SUPPLY
POTATOES

Wash. Netted No. 2 **79c**
Gems . . 50 Lbs.

Golden Ripe
Bananas 2 Lbs. **29c**

STORE HOURS
9 a.m. 'Til 9 p.m. Daily Except Sunday
SUMMIT TRADING COMPANY
10409 Canyon Road, Tacoma LE 7-5848
No Sales To Dealers
We Reserve The Right To Limit Quantities

C. F. Heister left by plane for home last Friday after spending three weeks with his parents, Mr. and Mrs. Eugene Heister of 10605 Canyon Rd. Mr. Heister works for the Federal Communications Commission in Washington, D.C., but makes his home in Alexandria, Va.

IN CALIFORNIA
Mrs. May Bandy expected to leave by plane today for California where she will visit relatives. She also hoped to spend some time at the Jerry Bixby and see Mr. and Mrs. Ray Bixby and son Jay who are visiting there. Mrs. Bandy will be gone six weeks.

VISITING
Bill, Tom, and John Yotty left Sept. 1 by train for Prosser to visit their grandparents. On Friday Mr. and Mrs. Yotty and daughter Donna drove to Prosser where they

planned to spend the week-end and return with the boys the first of the week.

PLEASANT OUTING
Mr. and Mrs. George Sparks of Richland, who had been camping in the Mt. Adams area, spent three days last week with Mrs. Sparks' parents, Mr. and Mrs. C.R. McMillan. Mrs. Ray Blaisdell and daughter Donna were also there Friday and Saturday.

CAMPING
Mr. and Mrs. Floyd Cronkite were camping with friends at Ohanapechosh Hot Springs the first of this week.

SUMMIT METHODIST
The Men's Fellowship group of Summit Methodist church will hold the first breakfast meeting of the fall season next Sunday, Sept. 13 at 8 a.m. There will be election of officers and C. R. McMillan will show slides taken on the McMillans' trip to Juneau, Alaska, this summer. All men of the community are cordially invited.

YOUTH FELLOWSHIP
The first fall meeting of the Methodist Youth Fellowship will be a potluck dinner at 6 p.m. on Sunday, the 13th of September. At this meeting this year's officers will be installed.

On Sept. 27 a District Rally will be held at Epworth Methodist church in Tacoma.

The regular meeting time will be at 6:30 on Sunday night. If you cannot be at our first meeting, please try to make it to other meetings.

Reporter—Mrs. C. R. McMillan, LE 7-6529.

At birth a kangaroo is about the size of a bumblebee, says the National Geographic Society.

Rainbow Mothers

(Cont. from Page 1)

business meeting starting promptly at eight.

Elective officers for this year are: President, Mrs. Fred Anderson; vice-president, Mrs. William Tyler; treasurer, Mrs. Paul Wilson.

Appointive chairmen are: Sunshine, Mrs. Walter Olsen; membership, Mrs. Oriand Myers; telephone, Mrs. J. James; general kitchen committee, Mrs. Fred Anderson; hospitality, Mrs. P. J. Scharf; dad's chairman, Mrs. L. B. Harrison; publicity, Mrs. R. R. Simpson.

Important business on the agenda will be the discussion of the advisability and need for the change of meeting night. All mothers of Rainbow Faith assembly 14 are urged to attend to help with plans for the coming year.

Distinguished guests invited to the meeting are Mother Advisor of Faith Assembly 145, Mrs. Robert Christen; Assistant Mother Advisor, Mrs. John Iverson; Worthy Matron of Faith Eastern Star, Mrs. A. Grodvig, and Chairman of Rainbow Board, Mrs. George Rolstad.

—By Harley L. Young.

GRANDMOTHERS

Parkland Grandmothers club No. 261 will meet Sept. 17 for 1:00 o'clock dessert luncheon at the home of Mrs. Virgil Wiggins, Rt. 3, Box 686 Tacoma. The business session will follow.

Kiwanis Calf

(Cont. from Page 1)

Pierce County in the County Jersey Herd.

At Puyallup, in September of 1958, she won a blue ribbon in type and again a blue ribbon in showing and fitting. Parkland Kay also placed fifth in the open dairy class competition. This is the first time that anyone in the Midland Dairymen Daredevil 4-H Club has even had an entry place in the dairy open class. Parkland Kay was competing with top dairy stock which came from all over the state.

After the hectic days at the fair were over this little Jersey was given a rest until it was time to start preparations for the Enumclaw Fair in May of 1959, where again she received a blue ribbon in type.

The Enumclaw Fair is a four-county fair. The four counties are Pierce, King, Snohomish and Kitsap. This fair can usually count on 450 entries in Dairy.

From one fair to another, the

Parkland Kiwanis' little Jersey rose to show her stuff. At the Thrift Fair, she was judged and picked for Grand Champion of Jerseys and a blue in type. One full year had passed since her debut at the '58 Sumner Junior Fair. New she was back for a repeat performance. She had had one year more of experience and age. Together they made her repeat performance outstanding. She was awarded a blue in type and went on to get Junior Champion and the Reserve Champion of the Jersey breed. She has again been selected to go to the Puyallup Western Washington Fair which is coming up this September.

She would like much for all her supporting Parkland Kiwanians to come this September and say hello to her at the Western Washington Fair in Puyallup. She wishes them all a good time.

Bob McFarland and his Parkland Kay wish to thank the Parkland Kiwanis for giving them both this opportunity.

—By Harley L. Young.

WINDS IN HURRICANE

Winds in a hurricane seldom go over 150 mph, according to data compiled by the Navy's Hurricane Hunters. Average hurricane winds are 120 mph in the inner areas, tapering off to 40 mph on the outer edge of the storm.

FENCING
Designers and Builders
EXPERT WORKMANSHIP
REASONABLE PRICES
Easy Monthly Payments
VAUGHAN'S
84th & Pac. Ave. GR 4-9515

DEPENDABLE PHARMACY SERVICE
Bob Vaughan
Owner

SCHOOL SUPPLIES

- Crayons & Paint Sets
- Writing Paper
- Zipper Binders
- Note Books
- Pens & Pencils
- Loose Leaf Paper
- Pencil Sharpeners
- Erasers & Rulers
- All Size Tablets ETC.

Shop Here With Convenience and Save

AT YOUR Parkland Rexall Pharmacy

Pacific Avenue & Airport Road
LEnox 7-8636
INTEGRITY • SERVICE • SAFETY

ALSO VILLA PLAZA IN LAKEWOOD



Serving people is a pleasure at the Family Savings Center—the "welcome mat" is always out!

A MUTUAL SAVINGS INSTITUTION
Pacific Federal Savings
and Loan Association
Bellingham • Seattle • Tacoma
Longview • Portland • Eugene

HERE'S WHERE YOU GET YOUR BEST BUYS
CLEARFIELD
MARGARINE 6/\$1.00
1-Lb. Cubes

ROYAL GELATIN All Flavors 10 for 49¢

SEAFAIR Bonita Flakes 6 1/2-Oz. Tin 7 for \$1.00

SPREDIT PROCESS CHEESE SPREAD 2-Lb. Box 59¢

GOLD MEDAL FLOUR 25-Lb. Bag \$1.89

NALLEY'S Mayonnaise Qt. Jar 49¢

SNOWDRIFT Shortening 3-Lb. Tin 67¢

The Clean Heat Fuel PRES-TO-LOGS 3 Doz. \$3.23

N.B.C. Graham Crackers 2-Lb. Box 63¢

WESCO SALT Plain or Iod. 26-Oz. 10¢

FRESH ROASTED PEANUTS Pound 39¢

LOCAL CORN each 5¢

CELLO CARROTS 2 Bags 17¢

NO. 2 GEM SPUDS 50-Pound Bag 79¢

SUNKIST ORANGES 10¢

Purex Bleach 1/2-Gal. 33¢

Assorted Colors UMBRELLAS Each 98¢

SUNSHINE Krispy Crackers 1-Lb. Pkg. 25¢

COUNTRY KITCHEN SYRUP 36-Oz. Bottle 63¢

M.D. — Assorted Colors TOILET TISSUE 4-Roll Pkg. 39¢

"AA" MEDIUM EGGS Doz. 39¢

TRIMMED RIGHT McDANIELS PRICED LIGHT MEATS

TENDER ROUND STEAK Lb. 69¢

BONELESS PORK ROAST Lb. 45¢

YANKEE BRAND SLICED BACON Lb. 45¢

SLICED PORK LIVER 2 Pounds 49¢

LEAN PORK STEAK Lb. 49¢

LEAN PORK SAUSAGE Lb. 39¢

SHOP OUR MEAT DEPT. AND SAVE!
McDANIELS
The Home of The Low Price
AIRPORT & CANYON ROAD
Store Hours: 9:00 'Til 9:00 — Sundays 9:00 'Til 7:00
Prices Effective Thurs., Fri. & Sat.

FOR RENT TRUCKS & CARS
MA 7-9039
Save One Half We Furnish Everything
HARMON'S
Driv - Ur - Self Co.
HARMON'S SERVICE
2112 Jefferson
Jim Harmon, Mgr.

JOBS for CLERK-TYPISTS — AND — STENOGRAPHERS
DEMAND FOR GIRLS WITH THESE SKILLS EXCEEDS SUPPLY — CLASSES STARTING AT KNAPP BUSINESS COLLEGE
— ENROLL NOW —
KNAPP COLLEGE
10th and Pacific Ave. MA 7-2181

Clearance Sale
USED — RECONDITIONED POWER MOWERS \$25.00 AND UP
Rotary, Reel and Hand Mowers
ALSO REDUCED PRICES ON ALL NEW SAVAGE MOWERS
PARKLAND CYCLE AND KEY
11021 Pac. Ave. LE 7-5772

IT'S FIX-UP TIME
Prices Effective Thursday, Friday, Saturday
Week Days, 8:00 'Til 5:30 — Saturday, 8:00 'Til 1:00 p.m.

ARCO FOLDING STAIRWAY	Reg. \$47.50 Special	\$35.00
7-INCH ELECTRIC SAW	Reg. \$46.50 3 Only	\$35.50
LONG HANDLED ROUND POINT SHOVELS	Reg. \$2.95 Special	\$2.25
1/4-INCH REJECT PLYWOOD	4 x 8 Sheets	\$3.10
REJECT DOORS	32"x80"x1 3/8"	\$4.80

TH 5-5509
WILLOWS Lumber Co.
Rt. 2, Box 428 Puyallup Airport Road & Meridian

LOWEST PRICES ON BOXES OF PEACHES HALES OR ELBERTAS

DRIVE SLOWLY
Arrive Safely

FLETT DAIRY

FARM FRESH
HOMOGENIZED AND
PASTEURIZED MILK
AND CREAM
ICE CREAM

Phone GR 2-3301

Collins News

Collins Grange will start its regular meeting (2nd and 4th Thursdays) now that vacation is over. Grangemaster E. W. Purdue is inviting all members, friends and neighbors to the Booster Night program this (Thursday) evening, Sept. 10, at 8 o'clock in the Grange hall, Allison and Burnett roads.

The main feature of the evening will be Phil Rousseau's talk, "Food for Our Nation," which won first place for him in state competition at Pullman during the spring convention of FFA students. He will go to the national convention in the fall and we want to show him that we are back of his project and wish him well.

Phil started his 4-H work in a group sponsored by Collins Grange so we are especially interested in his career. This last spring Phil won the top honors at the District Meet at Salt Lake City and now will go to Kansas for National honors. He is the son of Mr. and Mrs. Phil Rousseau of Collins district; his mother was leader of the group for a number of years.

Fishing License Hunting License
Super Kem Tone & Kem Glo
PARK AVENUE HARDWARE
Ave., GR 4-0051
Corner 83rd & Park

At the close of the speech the audience will be invited to ask questions; be prepared with a few as this will help him for his final speech.

Mrs. Cliff Housekeeper, Home economics chairman, is serving pie and coffee at the close of the evening and a social hour will follow.

GUESTS

Mr. and Mrs. George Shandrow of Collins road had as recent guests Mr. and Mrs. Leo Morton of Pueblo, Colo. Mrs. Shandrow and Mr. Morton are sister and brother. The visitors enjoyed our nice cool weather.

Reporter—Mrs. John Gorow, LE 7-7070.

BUY U.S. SAVINGS BONDS EVERY PAYDAY

Letter To Editor

(Cont. from Page 1)

other company to be allowed to step in and take over an area for which this Company already has a franchise.

Study the following area for which Parkland Light & Water is asking a franchise, and you will agree that they are asking for the "cream" of Elmhurst. This is the area within Elmhurst territory:

127th Street from East "A" Street to East "F" Street
130th Street from Eye Street west to a point 200 feet west of Eye Street
Weiderhold - Headly from East "F" Street easterly to Golden Givens Road
132nd Street from East "B" Street west to South Jay Street
133rd Street from McKinley Avenue west to South Jay Street
134th Street from East "B" Street west to South Jay Street
135th Street from Pacific Avenue west to Park Avenue, from Yakima west to "J" Street
136th Street from McKinley Avenue west to South Jay Street
137th Street from Park Avenue west to Jay Street
138th Street from Golden Givens west to a point 942 feet west of Spanaway Loop Road
140th Street from "A" Street west to South Jay Street
141st Street from "A" Street west to Pacific Avenue, from "C" Street west to Ainsworth Street
142nd Street from East "D" Street west to east "B" Street, from Park Avenue west to "J" Street
143rd Street from Pacific Avenue east to "D" Street
144th Street from Golden Given Road to McChord Field
Golden Given Road from 127th Street South to 144th Street
McKinley Avenue from 127th to 128th Street, from Weiderhold - Headly South to 138th St.
East "F" Street from 127th to 128th Street, from 138th Street South to Johns Street
Johns Street from East "F" Street southeasterly to Golden Givens Road
East "D" Street from 127th Street South to 129th Street, from 138th Street South to 144th Street
East "B" Street from 144th Street North to 142nd Street, from 136th Street North to 129th Street
Tisch Avenue from 129th Street south to 131st Street
"A" Street from 127th Street to 142nd Street
"C" Street from South 127th Street to 144th Street
Park Avenue from 131st Street to 135th Street, from south 137th to South 142nd Street
Yakima Avenue from Tule Lake Road south to 142nd Street
South Eye Street from 130th Street south to 141st Street
Jay Street from 130th South to 144th Street

Clover Creek News

Clover Creek Grange met at the hall Sept. 4 and a good time is reported.

HOME AGAIN

Mrs. Bonnie Heller has returned from her trip east and says it was very nice back there.

FAMILY PICNIC

Mr. and Mrs. Henry Ferguson and children went to Port Angeles Saturday, August 29, for a family picnic.

Reporter—Kathryn Deady, LE 7-8897.

"N" Street from 130th Street south to 141st Street
"P" Street from 130th Street south to 138th Street
Spanaway Loop Road from 127th Street south to its intersection of 144th Street, extended.

Members, this is too much territory to lose; please turn out and save your company.
A. E. Peterson, R3 Box 140 Tacoma Member, Board of Trustees, Elmhurst Mutual Company

Roy News

Mr. and Mrs. Duane Gore (Helen Lee) are receiving congratulations on the birth of their first child, a son, August 26. Grandparents are Mr. and Mrs. Harold Gore, also of Roy.

New Son

Jeffrey Wayne is the name chosen by Mr. and Mrs. Mark Jones for the son born to them August 23. The newcomer is welcomed by three brothers and a sister.

Wallace-Ott

Invitations are being received for the September 19 wedding of Miss Prudy Wallace and Ron Ott in the Assembly of God Church at Spanaway.

Sympathy

Our deepest sympathy to the family of Mrs. James T. Harrison who passed away recently.
Reporter—Lorna Wood, Roy 487.

General Sheet Metal Work

Special Attention to Special Equipment

RAU MFG. CO.

LEnox 7-7372
14114 Pacific Avenue

Shop-ette Sue Says: Your Next Shopping Stop Is at SHOP-ETTE

Back-to-School Needs

ZIPPER BINDER \$2.98
Complete with School Supplies

Lunch Kits Plastic or Metal **1.49-3.25**

Crayons **15c to 1.00**

Pencil Tablet **10c to 50c**

Spelling Books **10c & 20c**

Scissors **19c and 25c**

Ball Pens **25c to 2.49**

3-Ring Notebooks **59c to 5.98**

Composition Books **49c**

PEE-CHEES REG. 10c **3 For 19c**

Toys — Toys — Toys

Reg. \$1.00 Toys—Over 200 Types to Choose From

NOW

88c

Finger Paints **FRICITION TOYS**
Daffy Drops **Aircraft Carrier**
Big 4 Game Cards **Speed Boat & Skier**
Picture Dominoes **Super Atom Train**
Jr. Trumpet **Helio-Copter**
Koo Zoo Blocks **Nike Missile**
Child's Dresser Set **Jeep**
Toy Iron, Like Mom's **Sedan & Trailer**
Peg Pounders **Crane Trailer**
Lotto Game **Bow & Arrows**
Game-O-Rama **Rockets**
Dolly Vanity Set **Model Plane Kits**
Slate **Bank Safe**
Checker Board Set **Tool Belt Set**
Horseshoe Set **Spud Guns**
..... **Nurse & Doctor Kits**

88c — 88c — 88c — 88c

Extra Deep Poly

DISH PAN

Guaranteed first quality. Your choice of several popular colors. Will not crack, peel or chip.

REG. 1.98.....**NOW ONLY 99c**

Winter Is Coming . . .

Wooden CLOTHES DRYER

Folds Up Compactly — Has 10 Rungs To Dry Your Clothes On

Reg. \$3.49

\$2.99

LADIES' & GIRLS' BLOUSES

Many Styles to Choose From

88c

RITZ BATHROOM SCALE

Flat dial with large numbers and big magnifying lens to make weight-reading easy. Low, tip-proof safety design in choice of colors — white, pink, blue and yellow.

THIS SALE ONLY 3.99

YARDAGE SALE

Reg. 59c - 79c - 98c Per Yard Material
Many Pretty Patterns for Those School Projects

44c yd.

Ladies' Shortie PAJAMAS Or GOWNS 1.19 Each

Small, Medium, Large

BATH MAT SET 1.33 COMPLETE SET

All cotton, in various colors. 2-piece set consists of a lid cover and bath mat.

REGULARLY 1.98—SPECIAL

SHOP-ETTE

Variety and Department Store

Open Daily 10 a.m. to 9 p.m.
Saturday 10 a.m. to 6 p.m.

QUANTITIES LIMITED SO SHOP EARLY

134th & Pacific Avenue
Next to "Big Bear"

TOPS

MAGIC-LIKE LATEX Wall Paint

Dries in 1/2 hour to flat velvet finish. Tops for washability. Tops for durability.

12 Beautiful Colors

PER GALLON **\$2.98**
"Thrifty" Matching Semi-Gloss ENAMEL **\$1.39**

STEP LADDERS

4' \$2.88
5' \$3.88
6' \$4.88

SOUTH END PLUMBING & HARDWARE

185th & Pacific Ave. LE 7-4100

HEATS UP TO 8 ROOMS at the cost of 4

Sieglar PATENTED FORCED-AIR OIL HOME HEATER

Now gives you FULL HOUSE HEATING

with the miracle of **SUPER FLOOR HEAT**

and there are no costly pipes and registers to install!

Does an ordinary heater force you to live in one or two rooms when the temperature drops? That's because the heat goes out the chimney or piles up on the ceiling. Sieglar cuts this waste, cuts your fuel bills and gives you warm floors in every room of your home. Why? Because only Sieglar has the patented Inner Heat Tubes and built-in Blower System. Buy it on a great

MONEY BACK GUARANTEE
Start saving by stopping in at

MARV TOMMERVIK'S

PARKLAND FUEL OIL SERVICE

120th & Pacific Avenue LE 7-0256

T.V. JINGLES TELEVISION SERVICE CENTER

NO MATTER HOW YOU LOOK AT IT...

... No TV set is ever "washed up". Television Service Center, 8431 Pacific Avenue, can put new life and performance into any set. When your set acts up, Call GR 2-3386 or JU 8-1000

TELEVISION SERVICE Center

"YOUR WINEGARD COLOR CEPTOR DEALER"

GR 23386 JU 8-1000 8431 PACIFIC AVE.

STEP SAVER

You save shoe leather . . . plus time . . . when you pay your bills by check. National Bank of Washington checks, of course. It's your bank.

The Bank of Personal Service . . . Where Our Interest Is You!

PARKLAND BRANCH

NATIONAL BANK OF WASHINGTON

24 BANKING OFFICES

MEMBER FEDERAL DEPOSIT INSURANCE CORPORATION • MEMBER FEDERAL RESERVE SYSTEM



FINEST MEATS

FRESHEST FRUIT!

Full Shank Half or Whole - Smoked **Hams**

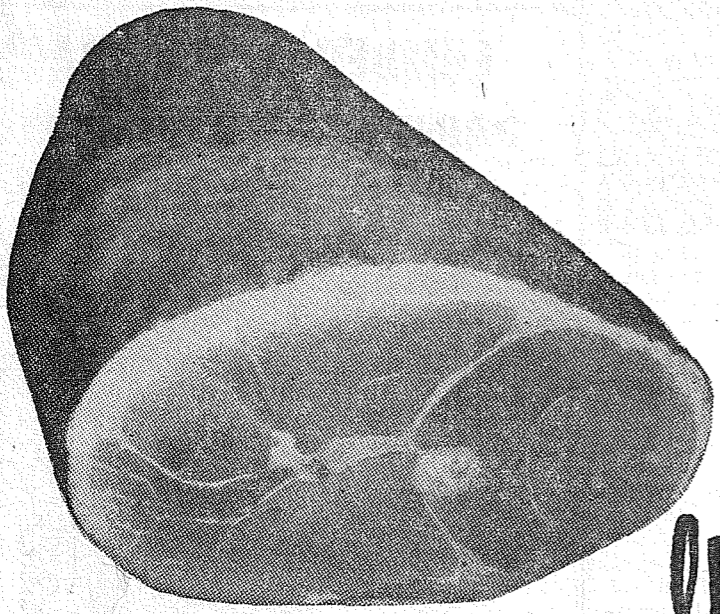

Armour Star full shank half or whole hams! 10- to 16-lb. avg. sizes of tender pink meated smoked ham.

lb. **43¢**

Washington State J. H. Hale or Elberta

U. S. No. 1 GRADE

Peaches

Here's a spectacular value on Washington State's top quality tree-ripened Peaches from Wenatchee's better orchards!

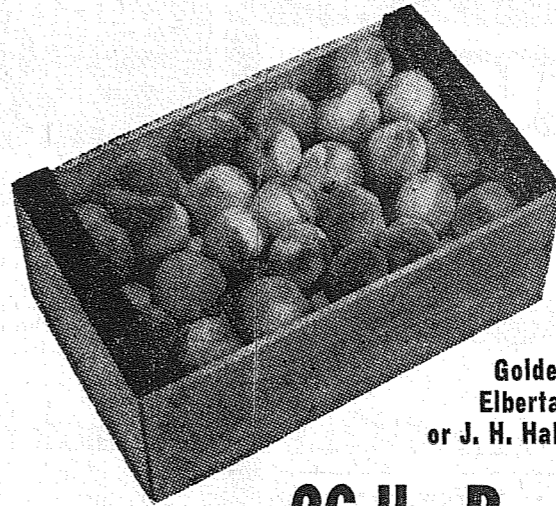

Golden Elbertas or J. H. Hale

26-lb. Box

1.89

U. S. Choice **CHUCK Roast** Center cuts included

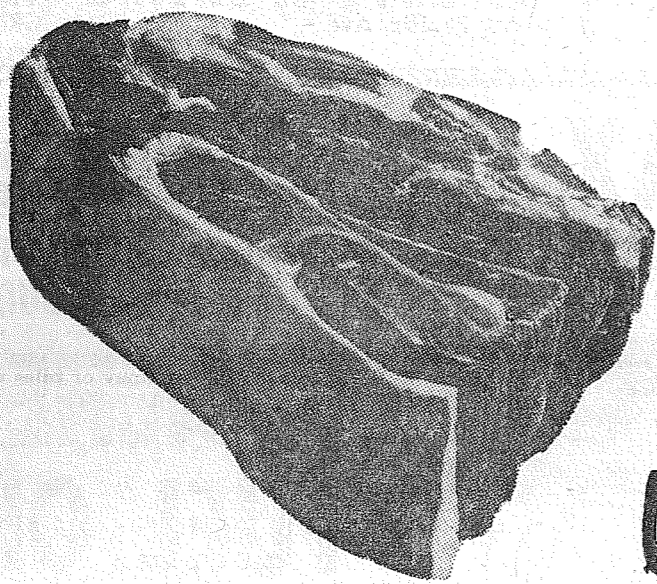

7-Bone and Center-cuts included! Cut from U. S. Graded Choice aged beef for tenderness and flavor.

lb. **45¢**

Yakima Valley Peaches, Elberta

26-lb. Box **1.49**

Extra Fancy and Fancy **Pears** Pre-Cooled Washington Bartlett

Selected large size ideal for home canning, salads, lunches, or just plain good eating!

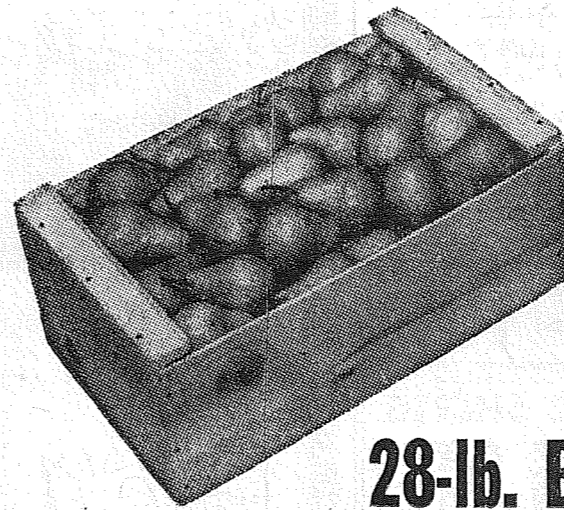

28-lb. Box

1.98

CHOICE ROAST GROUND BEEF

U.S. CHOICE BONELESS CROSS RIBS . . . AGED BEEF!

PURE AND LEAN, GROUND FRESH HOURLY

Per Lb. Only **79¢**

3 Lbs. for **1.00**

SWEET GOLDEN CORN

. . . from Washington State! Long select ears—hydro-cooled to maintain flavor.

each only **5¢**

SNOW WHITE CAULIFLOWER

Snow white compact heads! Home grown and carefully selected for finest quality.

per head only **15¢**

Featured items: Artichokes; Pascal Celery; Green and Red Peppers and Selected Tomatoes — economically priced.

JELL-O TOMATO SOUP

ALL FLAVORS

Per Pkg. **5¢**

MJB COFFEE

REG. or DRIP

CAMPBELL'S No. 1 Can **9¢**

LARGE AA EGGS

Per Doz. **49¢**

CAKE MIXES

Betty Crocker DEVILS, WHITE YELLOW, MARBLE

Per Pkg. **25¢**

MARGARINE

NUCOA

4 1-lb. Cubes **89¢**

- Walla Walla Fancy Peas 4 no. 303 cans **69¢**
- Orange or Grape Drink TIP TOP . . . 6 6-oz. cans **1.00**
- Morton Pot Pies Chicken, Beef or Turkey 4 8-oz. pies **89¢**
- IXL Chili 3 15-oz. cans **79¢**
- Krispy Crackers 1-lb. box **27¢**
- Nestle Quik Cocoa 1-lb. pkg. **45¢**
- Strawberry Preserves SUNNY JIM . . . 3 12-oz. jars **89¢**
- Libby Grapefruit Sections 2 no. 303 cans **47¢**
- Powder Room Toilet Tissue 4-roll pkg. **53¢**
- Vano Liquid Starch per qt. **29¢**

COMPLETE CANNING SUPPLIES AVAILABLE

Prices effective Wednesday through Saturday . . . limit rights reserved.



BIG BEAR
A DIVISION OF Lucky STORES

WHITE STAR Chunk Tuna No. 1/2 Can 3c Off **28¢**

NO. 1 TALL CAN Pet Milk 3 for only **43¢**

NALLEY'S LUMBERJACK Syrup 5c Off 22-oz. jar **33¢**

NALLEY'S Tang 8c Off per qt. **47¢**

UNIVERSAL Book Matches 2 50-ct. boxes **35¢**

133rd At Pacific, PARKLAND

American Legion News

By Hazel Mackey

Parkland American Legion Auxiliary No. 228 will hold its meeting jointly with the Post this (Thursday) evening, Sept. 10, at 8 o'clock at Sunshine hall.

Membership Chairman Gladys Lawson reminds all Unit members

of their 1960 dues. She is anxious for a 100 per cent paid-up membership by Fall Conference time.

At the last meeting Ways and Means Chairman Helen Jensen outlined plans for a rummage sale, to be held in November. Also plans were laid for the Unit to sell fancy candy, all proceeds going to the Unit's general fund.

Mrs. Nelda Fritz will be hostess to the Past Presidents Parley at her home in Thrift on September 16. Serving as the new president

of the Past Presidents Parley is Mrs. Amy Wormald, with Mrs. Hazel Mackey as secretary-treasurer.

The 4th District Presidents council will be held on Sept. 14, with Lacey Unit serving as hostesses. Luncheon will be served at 12 o'clock. Those desiring to attend are asked to phone reservations to Unit president, LE 7-5505.

All those wishing to join the American Legion or the American Legion Auxiliary may contact the Post Commander at LE 7-3313 or Unit President at LE 7-5505.

The Rhode Island State House at Providence has one of the four marble domes in the world—the others being the Taj Mahal in India, St. Peter's at Rome, and the Minnesota State Capitol at St. Paul.

Parkland Christian Church
757 So. 138th, Parkland
Sunday School 9:45 a. m.
Morning Worship 11:00 a. m.
Youth Meeting 6:15 p. m.
Evening Service 7:30 p. m.
Bible Study, Thursday 7:30 p. m.
Richard Crane, Pastor

Avocado Tree Crowds L & M Automotive Station



SALAD, ANYONE? From the looks of the fabulous avocado tree pictured above, there will be plenty of the makin' for delicious salads at the home of Mr. and Mrs. Berray within the next couple of years. One little avocado seed was planted four years ago last March in the indoor planter in Mr. Berray's place of business, L&M Automotive, at 171st and Pacific, Spanaway. The thrifty plant emerged and soon shot to the ceiling, the roots meanwhile piercing the rich soil of the planter and into the good earth below. At two years, the tree had to be topped and Mr. Berray has pruned it many times since then, the rapid growth continuing steadily. The tree asks for little special care—only frequent watering. As avocados usually start to bear when between five and seven years of age, the Berray specimen will be watched with much interest. —Photo by McKewen

California for a visit of several months.

GRATEFUL
Mrs. Daniel Keane wishes to thank everyone for the many cards, letters and flowers received during her long illness.

P-TA COUNTY COUNCIL
Kapowsin P-TA will host 200 Pierce County P-TA Council members at a school of instruction, to be held Sept. 10 at 7:30 p.m. in the Kapowsin grade school. Mrs. W. M. Dean, health chairman, Mrs. Arthur Coile is membership chairman for the Pierce County Council.
Reporter—Mrs. Marie Tinius, VI 7-7394.

The minstrel show, its format being Negro singing and jesting, was originated by a white man, Thomas D. Rice, in Louisville, Kentucky.

More decorations for valor have been awarded, per man, to the submarine service than any other Navy branch.

Early age cave men and cave women had a simple method of doing their housekeeping. They simply spread fresh earth over the debris on the floor.

Clearance Sale

SAVAGE 19" ROTARY POWER MOWER
Guaranteed Steel Deck
REGULAR \$53.95 NOW \$42.95
6 Only — While Supply Lasts

Also Clearance On Used ROTARY, REEL, POWER and HAND MOWERS

PARKLAND CYCLE AND KEY
11021 Pac. Ave. LE 7-5772

GET YOUR GUNS And AMMUNITION

— We Take Trades —
COMPLETE LINE OF HUNTING SUPPLIES

Parkland Hardware
12169 Pacific Ave. LE 7-3171
Across From Piggly Wiggly

HUNTING LICENSE HERE

SEYMOUR'S THRIFTY VALUES!

GYM NEEDS FOR BACK-TO-SCHOOL!

GIRLS' GYM SHOES

3 to 9

First quality white canvas, with cushion insoles. Good fitting, lace-to-toe style. Save now!

2.99

GIRLS GYM SHORTS

Trimly styled shorts in white or navy or red. Sanforized. Sizes 10 to 16.

1.99

GYM BLOUSES

Well tailored white cotton blouses. Sanforized. Sizes 32 to 38.

1.99

BOYS' GYM Shoes

4 to 12

Sturdy canvas in white or black, with basketball soles, cushion arches. Long wearing!

2.99

BOYS GYM TRUNKS

White cotton trunks by Campus! Boxer-style elastic waist, 30 to 36.

99c

WHITE T-SHIRTS

Flat knit combed cotton in S-M-L sizes.

3 for \$1

Full-Cut Sweat Shirts

Special!

Heavyweight grey or white sweat shirts. Softly fleeced. S, M, L, ExL in men's sizes. Popular with the girls, too!

1.49

MEN'S ORLON SWEATER SHIRTS

Choose red, white, blue or tan in hi-bulk inter-locked Orlon. S, M, L for back-to-school!

5.98

BULKY SHETLAND SLIPOVERS

Bulky knit Shetland wool! Slipover style with boat collar, long sleeves. Grey, charcoal in M and L.

5.98

BOYS' CARDIGAN SWEATERS

Handsome Virgin Orlon cardigans in red, charcoal or black, with metal buttons. Sizes 8-10-12.

3.98

Shop Daily 9:00 to 9:00—Sunday, 10:00 to 6:00

SEYMOUR'S
FAMILY DEPARTMENT STORE

9714 Pacific Avenue, 1 Block North of Park 'N Shop

Graham News

The Grandmothers Sunshine club No. 250 will meet Sept. 11 for 12:30 luncheon at the home of Mrs. Ewart Tinius with Mrs. Harvey Sundquist as co-hostess. Installation of new officers will be held with Mrs. Emil Lauenborg as installing officer. In charge of the meeting will be Mrs. Ewart Tinius, vice president.

IN HOSPITAL

Emma Carlson has been very ill in the Mt. View hospital; we wish her a speedy recovery.

Guy Norman will soon be home from Tacoma General hospital where he underwent surgery. Best wishes!

HOME FROM TRIP

Mrs. Arthur Coile and children returned to their home in Graham early last week after spending three months in Bay View and Burlington, Wash., where Mr. Coile has been employed. He will be home shortly, following the completion of his work.

ORTHOPEDIC

The Gloria Motyka Orthopedic Guild will meet Sept. 14 at the home of Mrs. Howard Lauenborg with Mrs. Alfred Jackson co-hostess for the 12:30 luncheon. Everyone is to come dressed in school day attire. The president, Mrs. Charles Wilbur, will have charge of the meeting.

PLEASANT TRIP

Mrs. Constance Ely, just returned from a three-week trip to Ketchikan, Alaska, now has as guests her son and family, Mr. and Mrs. Lloyd Ely and two children from Eureka, Calif. Mrs. Ely will accompany her son back to

PIERCE COUNTY REFUSE CO.
Weekly Garbage Collections
Phone LE 7-8688

WESTERN WASHINGTON SINCE 1900

FAIR

PUYALLUP - SEPT. 19 thru 27

Fair Time is Fun Time
Come early... stay late!

RESERVE YOUR GRANDSTAND SEATS NOW FOR THE WONDERFUL, WONDERFUL SHOW...
WESTERN WASHINGTON FAIR ASSOCIATION, Puyallup, Washington

Reserve tickets at \$1.50 each (including tax)
for Date For Afternoon Show
(Sept. 19 thru 27) For Evening Show

Name

Address

Send check or money order, made out to WESTERN WASHINGTON FAIR ASSOCIATION.

RELAX THIS WINTER

WITH ALL THE COMFORTS OF WARM, CLEAN BURNING

MOBILHEAT FUEL OIL

Call Today For Automatic Fill Up Service On Our Budget Plan. Don't Delay!

FURNACE REPAIRS
ALL MAKES AND MODELS
CLEANING AND ADJUSTING

Your Fuel Oil And Appliance Dealer

POCHEL DISTRIBUTING COMPANY

140TH & PACIFIC AVE. PHONE LE 7-8624

LOWEST PRICES EVER AT WEHRS

COMBINATION REFRIGERATOR-FREEZER

\$277

MODEL LJ125 WITH TRADE

OPEN 9 TO 9 DAILY
(SATURDAYS TILL 6)

8419 Portland Ave.
LE 7-0231

LARGEST DISPLAY OF G-E APPLIANCES IN TACOMA

FREE FRONT-DOOR PARKING!

YOUR G-E CORNER

TERRIFIC G-E SPECIAL!

\$168

GENERAL ELECTRIC
De Luxe Mobile Maid Dishwasher
Model SP40R

WITH YOUR PURCHASE YOU GET, FREE—
ONE-YEAR FACTORY SERVICE... FREE DELIVERY

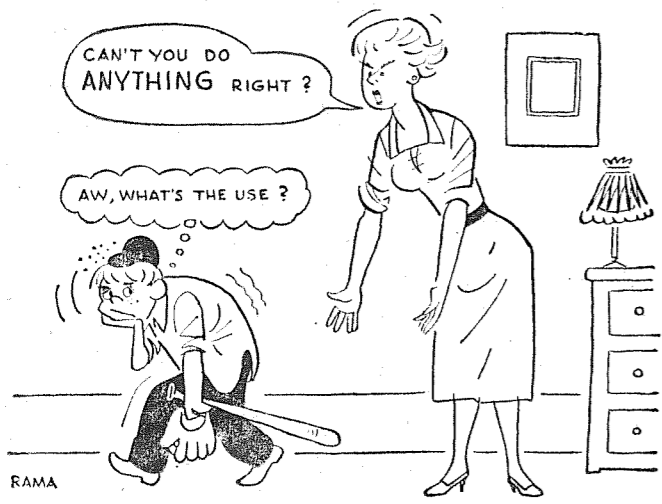

Pity Poor Pete

Pete feels that the whole world is against him. No matter how hard he tries, he can't seem to please his mother.

Unless mother changes her ways, Pete may become a weak, submissive, anxiety-ridden man. Or perhaps even worse, he may develop into an aggressive threat to society.

a-Wondering . . . and a-Wandering . . .

With JACK BROWN

I don't know about you, but I for one was more than a little disgusted with the Associated Press recently when they released a picture of Queen Elizabeth and Princess Margaret of England awaiting the arrival of our own president, to greet him. The picture under normal circumstances would have been wonderful and done much to strengthen relations between the U.S. and England, but some joker with a camera in his hand and mud in his mind snapped the picture just as a gust of wind whipped the princess's skirt high. This in itself was bad enough, when common decency compels a man to turn his head under the circumstances, but to have the daily papers throughout our nation flaunt the picture on their front pages was in my way of thinking a despicable gesture of indifference with reference to our world position, to say nothing of being in utter poor taste.

I've often wondered what it takes to have a so called green thumb. As I drive on Pacific Ave. I've noticed several places where beautiful green grass is crowding its way up through the cracks in the cement, despite a lack of water and the countless thousands of cars passing over it. How does it happen that grass grows there yet dries out and dies out on my well watered and little traveled lawn? Is there some Cecil Solly out there among our readers who can supply the answer?

A number of congressmen have polled constituents to learn what they want in the way of a labor bill. The evidence is overwhelming that the voters want a really strong bill — far stronger than any that has so far been given serious Congressional consideration.

Representative Conte of Massachusetts asked: "Do you feel that labor reform legislation should cover the problems of secondary boycotts and blackmail picketing?" The results: 843 people said Yes, as against 43 No.

Representative Latta of Ohio asked: "Do you favor legislation to effectively curb the irregularities revealed by the McClellan committee in some of the labor unions?" The result: 95.2 per cent of those replying said Yes; 4.8 per cent No.

Representative Berry of South Dakota asked: "Following the findings of the McClellan Labor Rackets Committee hearings, the President recommended labor legislation which would do four things: (1) Safeguard workers' funds in union treasuries against misuse of any kind whatsoever; (2) protect the rights and freedoms of individual union members, including the basic right to free and secret election of officers; (3) advance true and responsible collective bargaining; (4) protect the public and innocent third parties from unfair and coercive practices such as boycotting and blackmail picketing. Do you want me to oppose legislation which falls short of these four goals?" The result: 74 per cent said Yes; 14 said No.

It's hard to see how Congress, despite all the pressures for doing nothing brought by unions, can disregard such expressions of public opinion. The nation wants adequate labor legislation and it wants it now.

HELLO MOM! I WAS FEELING A LITTLE LONELY HERE AWAY FROM HOME. SO I THOUGHT I'D CALL AND TALK TO HER. HOW'S EVERYBODY THERE NOW? ANY NEWS WITHS TO YOU? WHEN THY NEXT TRIP? WOULD YOU LIKE TO COME TO VISIT ME NEXT TIME? BEST LOVE FROM ME BY PHONE. I'VE BEEN SITTING ALL DAY TRYING TO HEAR A VOICE. A TELEPHONE CALL BACK HOME CAN BRIGHTEN UP YOUR WHOLE DAY. AND IT COSTS SO LITTLE. Pacific Telephone

Elbe News

The Community Sewing Circle, having had a vacation during the summer, held its regular meeting at the home of Loma Bickford in Mineral, September 8th.

VISITS, TRIPS
Mrs. Susan Robertson of Pasadena, California has been visiting the past two weeks at the home of Mr. and Mrs. John Fraser. She is Mrs. Fraser's sister-in-law.

Mr. and Mrs. Dave Schafer of Wenatchee, Washington, were guests at the John Fraser home over the week-end. Mrs. Schafer and Mrs. Fraser are cousins.

Mr. and Mrs. Ray Allison and two children of Raymond were visiting Mr. and Mrs. Fraser over the week-end. Mrs. Allison is the Frasers daughter.

Tom Ziky from Pasco, Washington visited with the Jack Weefmans this past week.

John Aufdermaur of Lathrop, California spent the week-end visiting the Frank Mettler Sr. family. He is a brother of Mrs. Mettler.

Weekend Guests
Mr. and Mrs. Ray Fisk had as their guests last week Mrs. Alice Chamberlain and her daughter and son-in-law, Mr. and Mrs. Harry Hill of Centralia, Wash. Also Mrs. Joel Olson and two daughters, Mrs. Stanley Swanson and Mrs. Dorothy Berg from Puyallup.

New Daughter
Word has been received that Sergeant and Mrs. Odford Bartlett of Kentucky have a new daughter born Sept. 2nd. Mrs. Bartlett is the former Gertrude Fisk. The new baby joins two brothers.

Booster Night
September 18 is Booster night for Elbe Grange 1102. They will be having open house and invite the public to come out and learn about

the fundamentals of Grange. There will be a speaker and a good program. Meeting starts at 8:00 o'clock.

Parents Visit
Mr. and Mrs. Bill Christensen and family had as their guests over the week end Mr. Christensen's parents from Everett.

Son Injured
Mr. and Mrs. Arthur Bennett have received word that their son Art (Dickie) Bennett has been in the hospital since August 19. Machinery of some sort fell five stories and hit him on the back of the neck. Particulars have not been available with the exception that he

Rural Garbage Service
Serving Parkland, Lakewood, Midland, Summit, Spanaway and Lakeview
Pierce County Permit
LEnox 7-8688

has to wear some kind of a collar brace on his neck. Dickie states that he is very fortunate to still be in the land of the living.

Newcomers
New Elbeites are Mr. and Mrs. Robert Gross. We extend a welcome and hope that they will be happy here in their new home. Reporter—Muriel Kast, Elbe.

ELECTRIC HEAT IS CLEAN EVERGREEN ELECTRIC
LE 1-2611

Vaughan's Values
SEPTEMBER HAS BEEN DECLARED HOME IMPROVEMENT MONTH
LET US HELP YOU WITH YOUR PROBLEMS OF REPAIRING, REMODELING OR ADDING A ROOM. FREE PLANS AND ESTIMATES.
There Is Adequate Financing for Loans Up To 60 Months
Vaughan's
PACIFIC AVENUE LUMBER COMPANY
84th & Pacific Avenue GR 4-9515



Everybody's excited about the values in **SAFEWAY'S TACOMA PRODUCTS SALE**



Brown & Haley — Tacoma
MOUNTAIN BARS Plain or Cherry 3 Bars 10c 19c
ADAMS PEANUT BUTTER Made in 18 oz. Tacoma Jar 43c

Saturday 1-Day Special ICE CREAM
SNOWSTAR Vanilla Only FULL GALLON \$1.00
This Price Effective Saturday Only

MAXWELL HOUSE COFFEE
2-Lb. Can \$1.15
1-Lb. Can 59c

Fresh Butter Made In Tacoma
Darigold Cubes 1-lb. Ctn. 65c

DEPENDABLE - Tacoma Made
MATCHES 20 Penny Boxes 19c
mighty good Eat'n' 28-Oz. Box 35c

SIoux BEE - A Tacoma Product
HONEY 5 lb. Can \$1.19

PUREX Made In Tacoma
1/2-Gal. 33c Gal. 53c

Carlings Or Heidelberg Beer 6 12-Oz. Cans \$1.13
Western Style Beer 6 11-Oz. Cans 89c

— From Nalley Valley —

NALLEYS MAY'N'SE Qt. Jar 49c
NALLEYS CHILI Regular or Hot 4 15 oz. Cans \$1.00
NALLEYS BEEF STEW 15-oz. Cans 37c
LUMBERJACK Table Syrup 22 oz. Bottle 29c

SAFEWAY POTATO CHIPS
NALLEY'S OR LUNCH BOX 69c SIZE 59c

PORK PICNIC ROAST
CARSTEN'S FRESH PORK
Picnic Roast lb. 29c

POT ROAST
Blade Cut U.S. Choice BEEF lb. 43c

Ground Beef lb. 39c
Wieners CARSTEN'S Skinless lb. 45c
Fryers PEDERSON'S CUT-UP 3 Leg Fryer lb. 39c
Sliced Bacon CARSTEN'S No. 1 lb. 49c

Prices Effective Thursday, Sept. 10 through Saturday, Sept. 12

The first signal book in the U.S. (Thomas Truxton. The volume con- Navy was issued in 1797 by Captain tained approximately 190 signals, h.p.

The first U. S. destroyer de- developed only 1,600 h.p. while de- destroyer leaders of today like the USS Willis A. Lee develop 60,000 h.p.

Waller Road News

Beautiful shades of autumn leaves will complement the display of beautiful dahlias, gladioli, asters and other flowers, also exhibits of fresh garden vegetables and fruit, to be shown in competition at the Waller Road Garden club show, "The Gateway to Autumn," Saturday, Sept. 12, 6 to 9 p.m., and Sunday, Sept. 13, 1 to 8 p.m. The public is invited to attend the show, which will be held in the Waller Road Community hall, 64th and Waller road.

Entries will be accepted Friday, Sept. 11, 7 to 9 p.m., and Saturday morning from 9 till noon. Late entries will be accepted for display only.

Containers for horticulture exhibits will be furnished. Containers and baskets in the Decorative Division must be provided by the exhibitors.

Entries must be removed after 8 p.m. on Sunday, Sept. 13. No admission price — Don't miss it!

Fred Kroph, who works with the Experiment Station on Weed Control, will have a booth at the Waller Road Garden club show with displays of poison weeds and plants found in many yards. He will welcome the chance to name

any "foreign" plants if brought to his booth. Take advantage of this.

OFFICERS INSTALLED
New officers of the Waller Road Garden club installed Sept. 3 for 1959-60 were as follows: President, Mrs. Verne Fogle; Vice-President, Mrs. George Oeh; secretary, Mrs. Homer Haney; treasurer, Mrs. Carl Ostness.

Mrs. Victor Johnson, acting as installing officer, assisted Mrs. Walter Daniezewski, retiring president, who presented each new officer with a lovely corsage. Earlier in the day, Mrs. Johnson had attended the District of Garden Clubs at Longview where she presided as installing officer.

Mrs. Johnson reported on the National Convention and told of the thrill of being installed as Washington State President of the Federation of Garden Clubs and of the events of interest to the Waller Road members.

Five new names were added at the meeting; membership is always open. Meetings are held the first Thursday of each month in the Waller Road hall.

Reporter—Mrs. Verne Fogle, 'E' 7-5210.

UGN Campaign Set

Division quotas for the 1959 United Good Neighbor campaign were announced this week by John (Big John) Anderson, campaign chairman. Goal for the united appeals which helps support 28 health, recreation and welfare organizations is \$960,412.

Quotas and division chairmen are as follows: Special Gifts, Harold Allen, \$329,000; Employees, August vonBoecklin, \$377,000; Professionals, Dr. Herman Dahl, \$33,500 and Armed Forces, Jack Walters, \$98,000.

Business, George Smith, \$19,500; Neighborhood, Mrs. Edwin Schneebek, \$19,500 and County, Norbert E. Grove, \$42,000.

At W. W. Fair

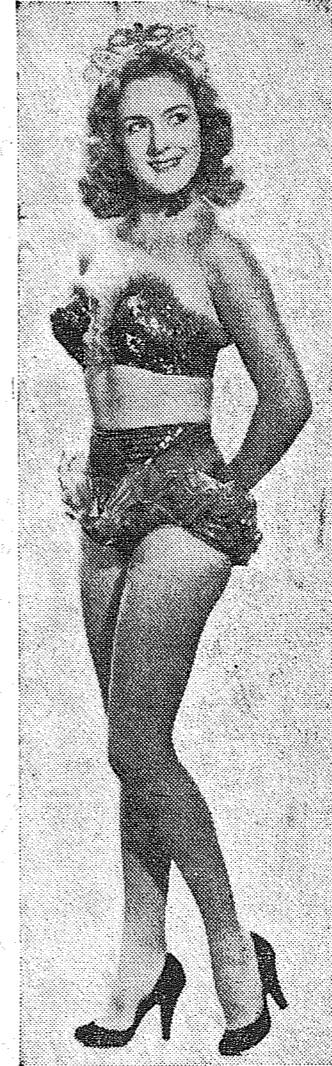

HIGHWIRE STAR Carla Wallenda, 23, follows the family tradition as a star performer. The Wallenda family will be one of Western Washington Fair's grandstand show attractions, September 19 through 27. Carla's feats include walking, cycling and doing headstands on a wire some 60 feet over the infield. She also is top-girl in the Wallenda classic seven-person pyramid on the wire. The nine-day fair's show also will have world championship rodeo, horse races, draft horse driving contests, clown Happy Kellems and other famous circus and television acts.

Canyon Road News

Don't forget! The Canyon Road Community club holds its first meeting of the new season Thursday, Sept. 10 (tonight), at 8:00 o'clock, East 80th and Canyon road.

SQUARE DANCERS

Another reminder! Monday, Sept. 14 is party night for square dance lessons for youngsters from 7 to 8:30 o'clock; adults from 8:30 to 10:30. Be our guest and learn to have a swell time. Ralph Rowland will be calling.

BIG DAY

August 31, 1959, was a big day in the lives of the Robert Ranger family of East 72nd street. After 35 years of being bossed by Uncle Sam, Robert is now his own boss! Bob joined the Army in 1924 in Des Moines, Iowa, and in 1933 switched to the Air Force. He was stationed in the Aleutian Islands during World War II. Congratulations, Bob!

TRAGIC EVENT

A very sad item in our column is news of the burning to the ground of the home of Mr. and Mrs. Harold Christensen of Bentley road last Wednesday evening. They returned from a three-day vacation just in time to see the fire department leaving. Fire Chief Ash Butler of the Summit Fire Department says lack of water and sightseers jamming the road great-

ly deterred them. Our special thanks to Robert Ladwig of White road who kept a lot more sightseers away. We hear tell that the big city people have hydrants where water is quickly available; might take a little looking into. Reporter—Mrs. John Folk, LE 7-5801.

Specials!

New Shipment of Nice FALL HATS \$1.98 to \$2.98

GIRLS' BEGINNER BRAS 98c

GIRLS' DRESSES 7 to 14 \$1.99

Also 100 other specials

USE OUR LAY-AWAY PLAN for Birthdays, Christmas, etc.

GARFIELD VARIETY STORE

326 Garfield St., 1/2 Block East of College
Open Till 8 p.m. Week Days
LE 7-9959

COMING! GRAND OPENING OF PARKLAND ELECTRIC

(Heating Division)

WATCH NEXT WEEK'S ISSUE OF THE TIMES JOURNAL FOR DETAILS

EACH YEAR THE BARGAIN BASKET FEATURES THE FINEST FRUITS AT THE LOWEST PRICES --- CAN NOW!

PEACHES FANCY ELBERTAS 26 lb. Box \$1.29
HALES 26 lb. Box \$1.49

CONCORD GRAPES MAKE YOUR JELLY NOW 5 LBS. 39c

Nalley's Corned Beef Hash 15 1/2 oz. 3/99c	Pillsbury Ginger Bread Mix 14 oz. 2/39c
Hunt's Tomato Sauce 8 oz. 6/49c	Fresh Boneless Fillet Red Snapper Lb. 29c
Fresh Picnic Cuts Pork Roast Lb. 29c	Federal Brand — Top Grade — Nice & Lean Sliced Bacon Lb. 39c
Nestle's Candy Bars Reg. 10c 10/69c	Pedersen's Fresh Cut Up — Wash. Grown Stewing Chickens Lb. 29c
Pure Ground Beef 3 Lbs. 89c	Blade Cuts Lb. Pk. Steaks 39c
Nalley's Tang qt. 39c	Adam's Finest Skinless Weiners 2 lbs. 79c

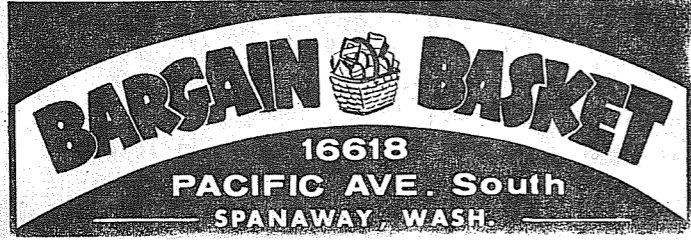

AVOID WINTER'S ICY GRIP

REPLACE SMOOTH, WORN-OUT TIRES NOW YOU CAN BUY TIRES CHEAPER HERE THAN ANYWHERE ELSE



GATES TIRES

Guaranteed Against All Road Hazards



GASOLINE and OIL at COMPETITIVE PRICES

FREE PICK-UP AND DELIVERY WITH LUBE JOB

GET OUR PRICE FIRST ON MAJOR AUTO REPAIRS

BOB'S PLACE

112th & AIRPORT ROAD (24 Years in Parkland) LEnox 7-3395

QUALITY HOMES DESIGN ASSISTANCE
Estimates Without Obligation
Hedlund Const.
920 So. 121st LE 7-4227

REMODELING? DO IT YOURSELF AND SAVE!
Complete Building, Remodeling, and Do It Yourself Headquarters
FINANCING AVAILABLE
Prompt FREE Estimates Given
COME IN OR CALL
CHAMBERS CREEK LUMBER CO., INC.
Open Saturday—8 A.M. to 4 P.M.
6402 So. Tacoma Way GR 2-4494

CASH PAID FOR FIR CONES

We Need Lots of Good Closed Douglas Fir Cones

For Picking Instructions, See: **MANNING SEED COMPANY**
Roy Washington
Phone Roy 722
Receiving Hours: 8 a.m. 'Til 8 p.m. Daily
Price \$4.00 Per 2 Bushel Sack

Do Not Limb, Top or Otherwise Damage Trees for the Purpose of Gathering Cones
Protect Our Forests — They Are Your Wealth
MANNING SEED COMPANY

SCHOOL DAYS ARE HERE AGAIN!

SPECIALS!



She'll Love These Tweedy Import **SKIRTS**
From Italy Come These School Favorites — Just in Time!

SWEATERS

10 Fabulous Colors!
V-Neck or Classic Slipovers, Sizes 32-40. **2.98**



Sizes 8 - 18
4.98

Use Our Layaway Plan

Here Comes The OKLAHOMA KID 4 - 12 **1.79**

JEANS — 4 - 16 - 18 **1.98**



Boys' Flannel SHIRTS

Sizes 6 - 18
Sanforized Money Back Guarantee
1.79 PLAIDS - STRIPES

BOYS' CORDS

For the Little Fellers, 2 - 6 STRIPES, PATTERNS
Elastic Waist Support, Full Cut for Comfort. **1.98**

BOYS' SOX

T-SHIRTS

or BRIEFS
Nylon Reinforced
49c Each
Minimum Shrinkage Full Size for Comfort

4/1.00

Solids, Plaids, Stripes
Reg. 39c Each



You Can't Beat B & I for All School Clothing Items at Savings
ONE STOP FOR EVERYTHING

8012 South Tacoma Way
JU 8-0661 — Open Evenings and Sundays



FOODTOWN



SPEND LESS

GET MORE *at*

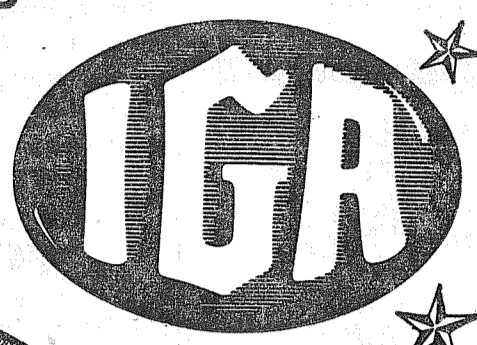

Veal Cutlets
Randy's 4-oz. Pkg. **25^c**
4 Pkgs. 98c

PORK STEAK

LB. 43^c

Round Bone
PORK ROAST
LB. 33^c

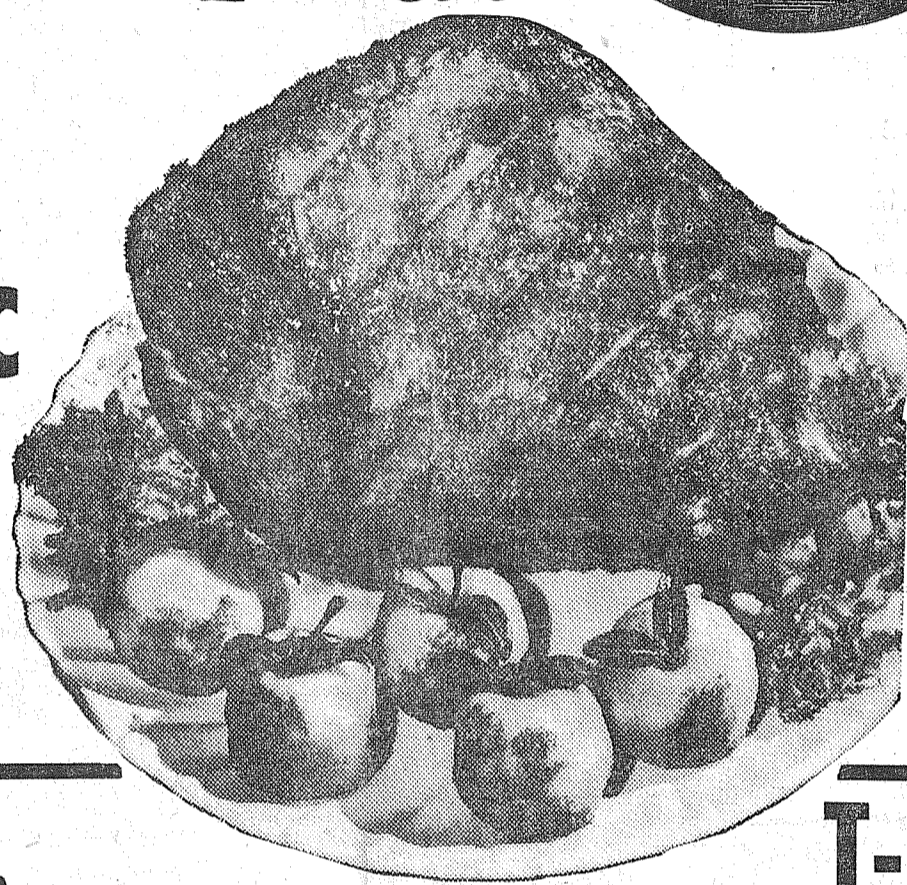

PORK SAUSAGE

29^c 3 Lbs. **85^c**
Lb.

Fresh Pork Hocks **29^c lb.**

T-BONE STEAK 95^c lb.

Round - Full Cut
STEAK
79^c lb.

- ORANGE JUICE DRINK Tip-Top Frozen 6 6-Oz. Tins **89c**
- PLAIN or KOSHER DILLS Libby's Quart 35c **3 For \$1**
- LIBBY'S CORNED BEEF 12-Oz. Tin **49c**
- KRISPY CRACKERS Sunshine 1-Lb. Pkg. **25c**
- POST'S DRY CEREALS 4 Kinds To Choose **4 For \$1**
- FRISKIES CAT FOOD Chicken or Fish **8 No. 1 For 97c**
- FRISKIES DOG FOOD **8 No. 1 Tins 97c**

Rib or Sirloin
STEAK
79^c lb.

Washington Elberta
No. 1 Grade
PEACHES
26-Lb. Lug **\$1 49**
Or Over Lug

Washington Hale
PEACHES
26-Lb. Lug **\$1 79**
Or Over Lug

SEEDLESS
GRAPES lb. **10^c**

IGA PRESERVES NEW PACK! Strawberry 20-Oz., 35c **3/\$1**
PEANUT BUTTER Skippy Chunk Or Regular 18-Oz. Jar **59^c**

K.P. LUNCH MEAT 12-Ounce Tin, Each **35^c**
MEAT PIES Swanson Frozen Chicken, Beef, Or Turkey. 8-Oz. **4/89^c**

PET MILK Homogenized, Evaporated, Tall Tins **8/\$1**
M.D. TISSUE White Or Colored 4 Roll Pack **35^c**

Washington No. 1
ITALIAN PRUNES \$ **1 49**
30 Lbs. or Over

Washington Fancy McIntosh
APPLES 2 lbs. **25^c**

Your Choice
Watermelons ea. **45^c**

CARROTS

9^c Lb.

AIRPORT (112th) AT PARK AVE.

AD DAYS SEPT. 10-11-12

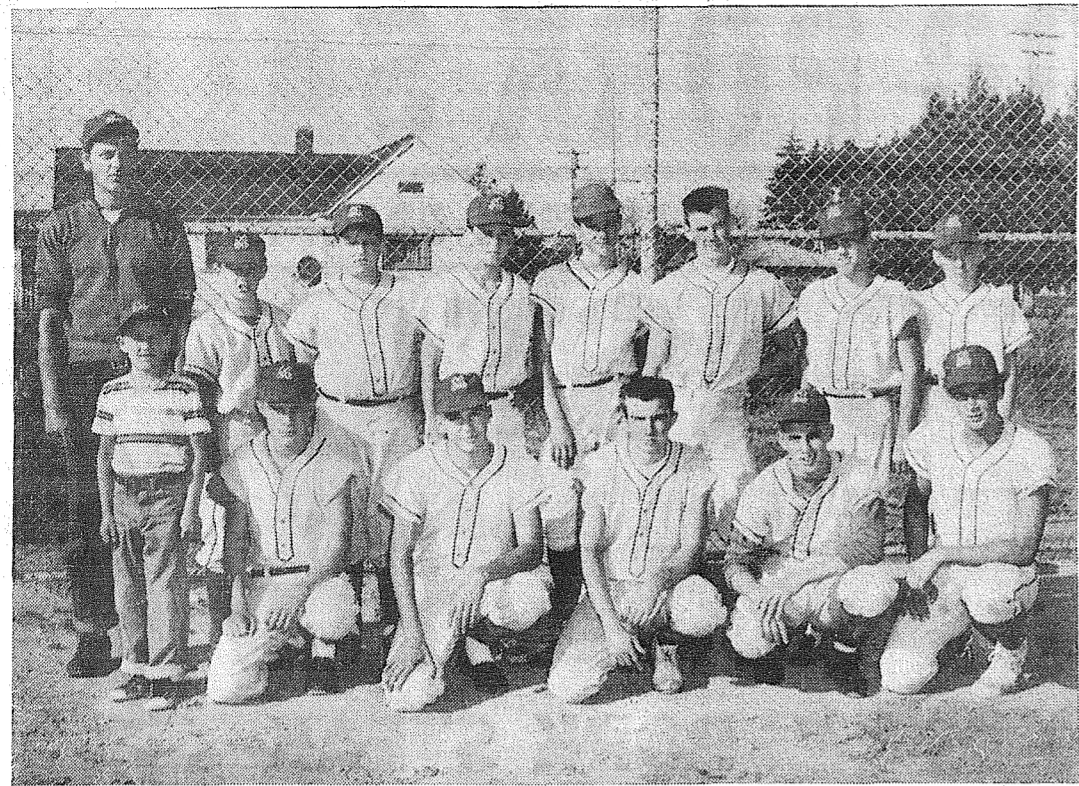

THE WINNERS—Pictured above are members of the championship winning Babe Ruth league team for Franklin Pierce district. Left to right: Top row, Coach Morry Taylor, Jim Zenker, Jerry Biltner, Charles Hushek, Hervey Wagner, Mo Mansfield, Ron Boisture and Russ Ganey; bottom row, Bob Abov, Tony Taylor, Dennis Tippie, Ron Ripoli, Rick Hayes, Jim Blessing, and Tim Sherry; not present, Dave Grimm and Les Sausley. The team had 10 wins, no losses. Awards will be presented at a banquet honoring winning teams at the Top of the Ocean this (Thursday) evening. Recreation Park Board officials will award trophies. Reservations are made for members of the local three teams and their families. Coach Morry Taylor of the Babe Ruth team, which includes boys from 13 to 15 years of age, is proud of his team's achievement and hopes next year will produce another winner.

It's the LAW

At the trial of a married man for violation of the Mann Act the Court, over defendant's objection, permitted his wife to testify against him. His conviction was upheld by the Court of Appeals which held that such testimony was not error. Since Courts of Appeal in other circuits had followed a long-standing rule of evidence which bars one spouse from testifying against his or her spouse, the Supreme Court of the United States granted certiorari.

In its written opinion the Court reviewed the history of the common-law rule that a husband and wife were incompetent as witnesses for and against each other. The rule was based on a desire to foster family harmony, and an unwillingness to use testimony so influenced by self-interest. In fact, many years ago, a defendant was barred as a witness in his own behalf because of self interest. If he couldn't testify for himself, neither could his wife.

The modern trend has caused some of these disqualifications to be abolished. A defendant may testify in his own behalf and interested witnesses may now testify for him. It is for the jury to determine their credibility. But while judicial decisions now permit one spouse to testify for

his or her spouse, they have not changed that part of the common-law rule which excludes adverse testimony by one spouse against the other. The basic reason for the common-law rule still exists—the law refuses to pit husband against wife in a trial where life or liberty is at stake.

Over the centuries the rule has changed from one of absolute disqualification to a rule which bars the testimony of one spouse against the other unless both consent. There are certain limited exceptions to this rule, of course, such as a suit for divorce, annulment or separate maintenance, in which one spouse may testify directly against the other.

The Court concluded that under existing circumstances the rule should not be further relaxed. It found, therefore, that the wife's testimony was prejudicial and de-

endant's conviction was reversed. This column is written to inform, not advise. Facts may change the application of the law)

The first radio broadcast utilizing long distance telephone lines linked Boston with New York City in 1923.

LAF
LE 7-4984 330 Garfield St.
WE HAVE A FEW
TYPEWRITERS
LEFT AT A SPECIAL
BACK-TO-SCHOOL PRICE
Store Hours 9:00 to 5:00 Daily except We are Closed Wednesday.

PARKLAND ECON-O-WASH
SELF SERVICE
WASH 20c DRY 10c
Or We Do It For You
WE NEVER CLOSE!
12171 Pacific Avenue LE 7-9970

The TIMES-JOURNAL
Thursday, September 10, 1959 Page 11

Valve Seats Installed
Complete Motor Rebuilding, Head Surfacing, Piston Grinding, Brake Drum Turning, Reboring, Pin Filing, Key Seating, Lathe and Press Work, etc.

Rupe Machine Works and Garage
AUTOMOTIVE & INDUSTRIAL WORK
13411 Pac. Ave. P.O. Box 2445, Parkland 44, Wn. LE 7-7450

Prescription Service
Open 7 Days a Week
9:30 a.m. - 9:30 p.m.
Sundays 10 a.m. - 6 p.m.

JACOBS PACIFIC DRUGS
Wallgreen Agency
Pay Light & Water Bills Here
84th & PACIFIC AVE. Greenfield 2-6445

POWER TOOLS FOR RENT
SANDERS - EDGERS - POLISHERS - HAND SANDERS
SKIL SAWS - ELECTRIC DRILLS - CEMENT MIXERS - ETC.
ALSO HAND TOOLS FOR RENT

Anderson Lumber
9813 Pacific Avenue LEnox 7-7311

Spanaway News
The Woman's Society of Christ-

Washing Waxing Polishing
VIRG ADAMS
RICHFIELD SERVICE
8515 So. Tacoma Way
JU 8-9613

PROMPT PERSONALIZED PRESCRIPTION SERVICE
TED SWANSON
INSULIN - VITAMINS
Downtown Prices
Pay Phone Bills Here
PLENTY OF FREE PARKING
TINCHER'S PHARMACY
8227 Park Ave. GR 4-3344
Across from Fern Hill P. O.

tian Service of the Spanaway Methodist church will hold the first fall meeting at the church Tuesday, Sept. 15. The business session will start at 7:30 p.m., to be followed by devotions led by Mrs. George Nafus. The program will feature a film strip, "Our Goals." Mrs. Russel Ramseth will give a report on "Summer School of Missions" and introduce the year's study of Africa. Mrs. Orville Critchley and Mrs. E. R. Searce will be hostesses for the social hour. All women of the community are cordially invited.

BOAT TRIP
Mr. and Mrs. Joe Symmons and Mr. and Mrs. A. E. Eaton and Pamela recently enjoyed the all-day excursion trip by boat to Victoria.

BEACH OUTING
Mr. and Mrs. Joe Barsotti, Joy Barsotti and Fran Birge of Odessa, Wash., returned home Thursday from a four-day outing at Cannon Beach. On their way home they visited the Oregon Centennial in Portland. Miss Barsotti is leaving Sept. 14 to attend Northwestern University in Evanston, Ill.

CONGRATULATIONS
Belated congratulations to Mr. and Mrs. Thomas O'Brien on the birth of their first child, a son,

named Don Thomas, July 2. Proud grandparents are Mr. and Mrs. Don McLellan of Spanaway and Mr. and Mrs. Harold O'Brien of Eatonville.

VISITORS
Mr. and Mrs. Arnold Sanders have as their house guest Mrs. D. B. Sanders of Ellensburg.

BEST WISHES
Get Well wishes from many friends to Arthur Pietz who is in the hospital with a back injury.

Preschool
Spanaway Preschool will meet Tuesday, Sept. 15, at 8 p. m. in the school lunch room. Mrs. Frank Failey presiding. This is a "get-acquainted" event for teachers and parents; hope to see everyone there.

Spanaway Preschool will be guests of Cook Book Quiz on Thursday, Sept. 17. Those who wish to attend are asked to contact Mrs. Frank Failey, LE 7-7536, or Mrs. Don Freeman, LE 1-0238, for information before Sept. 15.

Grandmothers
Spanaway Kan-Do Grandmothers Club No. 254 will meet at the fire hall Thursday, Sept. 17, for noon luncheon. Mrs. Edward Flannery and Mrs. Beulah Ballard will be co-hostesses.

Spanaway P-TA
Spanaway P-TA will meet Wednesday, Sept. 16, at 8 p. m. in the school. This will be a reception for the teachers and members of the P-TA board will be introduced; board members will serve coffee. Reporter—Mrs. Oliver Omat, LE 7-6466.

HOME
... from the Hills
... the Beaches
... Travel
These Are Best Buys
FOR BETTER LIVING
Special — 3-Room Group
Here's Your Chance to Practically Furnish Your Home at Tremendous Savings **399.50**

7-PIECE DINETTE
A Buy!
Decorator's Delight in Shining Brass. Wonderful Value.
Reg. 159.95 **\$119.95**

MATTRESS SET
A value combination in superb Rainier quality. Mattress and box springs.
Reg. 64.50 **\$49.50**

BEDROOM SETS
Superb In Styling
Bookcase Headboard, Double Dresser, Mirror, at Big Saving!
Regular 359.95 **289.50**

8-pc. Bunk Beds. Colonial Styling. Reg. 119.50 **79.95**

Hollywood Bed . . . Complete Outfit. Reg. 69.95 **54.50**

2-Way Sofa — Rebuilt, like new. Luxurious Bed. Reg. 89.50 **69.95**

Sectional Beauty . . . 3-pc. Curved Style. Reg. 529.50 **379.95**

PACIFIC FURNITURE
OPEN MONDAY THROUGH SATURDAY, 9 to 9
72nd and Pacific Avenue GR 5-1404

BUILDING PERMITS
Joseph T. McGuire, \$2,500 addn. to frame res., 11914 Canyon Rd.; Math. Ray, \$2,000 addn. to res., 617 E. 131st; Vern L. Geesey, \$13,500 frame res., 1725 So. Wheeler; Arthur Hagen, storeroom, \$200, 11223 So. A; Thelma Kepka, \$2,000 remodel to res., Rt. 1, Box 145, Graham; Hazel W. Buchanan, \$6,000 frame residence, 416 So. 117th; Peter Hansen, \$13,000 frame res., 7628 (E. 128th); Pete Barto, \$18,500 frame brick res., 7418 Portland Ave.; R. Campbell, \$10,500 frame residence, 6520 Waller Rd. and Clinton Doucette \$1,000 frame res. Rt. 3, Box 452, Tac.

Forty-five diesel locomotives, costing \$8,500,000, have been ordered from United States manufacturers by the Rand railroad system in South Africa.

Ardo Keil, a farmer near Bellevue, Iowa, has a collection of 10,000 arrowheads and 54 stone axes, all found in the vicinity of his home.

Prescriptions INSULIN
Open 9:30 to 9 Weekdays (Closed Sunday)

ASHMORE'S SPANAWAY DRUG
165th & Pacific LE 7-5993

THIS FINE DEALER SELLS MY
ASHLEY
24 HOUR THERMOSTATIC WOOD HEATERS

FREE INSTALLATION
—RENTALS—
GARDEN TILLER
PAINT SPRAY MACHINE
HAND SANDER
POWER MOWERS
FLOOR WAXERS
POWER SAWS
RUG SHAMPOO MACHINE
For That Professional Job

Parkland Hardware
12169 Pac. Ave. LE 7-3171
Across from Piggly Wiggly

LET'S GO!
for **BIGGER** food **SAVINGS**

BEEF LIVER Lb. **29c**
From the Finest Young Steer Beef

Kids! 2-STAGE Carnation H₂O MISSILE
Reg. \$5.00 value ONLY **\$3.00**
with yellow panel from CARNATION INSTANT CHOCOLATE DRINK **35c**
or label from CARNATION INSTANT MALTED MILK **45c**
Get details in store

GROUND BEEF Lb. **39c**
SIRLOIN STEAK Lb. **69c**
ROUND STEAK Lb. **69c**
T-BONE STEAK Lb. **79c**

KITCHEN CHARM
WAX PAPER 100-Ft. Roll **15c**
KITCHEN BOUQUET FOR THE BEST OF GRAVIES **2 For 45c**
MARY KITCHEN ROAST BEEF HASH 16-Oz. Can **39c**

GOLD MEDAL FLOUR 25 Lb. Bag **1.79**
TASTEWELL CATSUP 14 oz. Bottle **3/39c**
TASTEWELL Margarine lb. **15c**
NALLEY'S LUMBERJACK — A Tacoma Product SYRUP 22 oz. Bottle **27c**
NALLEY'S — Made In Tacoma TANG The Perfect Salad Dressing qt. **39c**

CHECK THESE VALUES

SHUR-FINE SALT Large 26-oz. PKG. **9c**

ZEE PAPER NAPKINS 80 COUNT **9c**

PILLSBURY BISCUITS Box **9c**

SUNSHINE ANIMAL CRACKERS Pkg. **9c**

OPEN SUNDAYS
KITCHEN'S
EVERYDAY LOW PRICES
Right to Limit
Open 9 a.m. 'Til 10 p.m. Daily
10 a.m. 'Til 9 p.m. Sundays
PRICES EFFECTIVE THURS., FRI. & SAT. **12208 Pacific Ave.**

TOKAY GRAPES Lb. **10c**
LARGE ROASTING EARS CORN **6/29c**
SOLID HEADS CABBAGE Lb. **4c**

SPECIAL!

The BEST

5¢ OFF Crisco

PLUS \$1.00 SAVINGS ON 12" SLICING KNIFE mail-in only 50¢ plus certificate on this special 3 lb. label

3 lbs. 75¢

GIGANTIC PORK SALE!

TREMENDOUS SAVINGS ON HYGRADE EASTERN GRAIN-FED PORK

PORK ROAST 27¢ LB.

• HYGRADE FAMILY SIZE CUTS, ROUND BONE PORK ROASTS . . . HOCK REMOVED! A TREMENDOUS BUY! Tacoma Products Week

PORK ROAST 39¢ LB. • Blade Cuts of Hygrade Pork!

PORK STEAK 43¢ LB. • Blade Cuts—All Well Trimmed

PORK HOCKS 19¢ LB. • Lots of Lean Meat for Boiling

SAUSAGE 39¢ LB. • Country Style Pork Sausage!

SPARERIBS 49¢ LB. • Fresh, Small and Lean!

BACON 33¢ LB. • Streaked With Lean, By the Piece

CORNED BEEF 59¢ LB. • Hygrade the Best!

LUNCH MEATS 89¢ 4 Pkgs. Cooked Salami, Pickle, Pimiento, Olive, Veal Mix 'em or match 'em. Each 25¢

Kraft Caraway Cheese 1-Lb. 39¢

LOW LOW prices on

LIBBY'S WHOLE KERNEL OR CREAM STYLE

CORN

NO. 303 CANS

6/1

LIBBY'S CUT GREEN BEANS

NO. 303 CANS

5/1

LIBBY'S CUT BEETS

NO. 303 CANS

9/1

CARLOAD COFFEE SALE!

(2-LB. CAN ONLY \$1.17) 1-LB. CAN

MAXWELL HOUSE.. 59¢

YUBAN COFFEE 2-lb. Can \$1.43 1-LB. CAN 73¢

INSTANT COFFEE Maxwell House 6-OZ. JAR 93¢

INSTANT SANKA 4-OZ. JAR 89¢

YOU CAN GET 2 FREE SCONES

Take the proof-of-purchase certificate from a bag of Fisher's Blend Flour to Fisher's Scone Booth at the fair for your free scones!

FISHER'S BLEND FLOUR 10 LBS. 99¢

NEW

Redeem Your Coupons at Piggly Wiggly 39¢

TACOMA PRODUCTS WEEK

MAYONNAISE NALLEY'S QUART JAR 49¢

CHILI con CARNE NALLEY'S 15-OZ. CANS 4/1.00

POTATO CHIPS REG. 39¢ NALLEY'S BAG 29¢

CUKE CHIPS NALLEY'S 12-OZ. (56-OZ. 69¢) JAR 2/49¢

PEANUT BUTTER ADAMS 18-OZ. JAR 39¢

LIPTON'S BLACK (1/4-LB.) 43¢ PKG. OF 48 BAGS 65¢

ANOTHER SAVING PET MILK TALL CANS 3/44¢

SHORTENING SNOWDRIFT 3-LB. CAN 79¢

POWDER TREND SOAP GIANT PKG. 49¢

SNOW MIST CHUNK TUNA NO. 1/2 CAN 25¢

PUREX—GIANT PKG. BEADS-O-BLEACH 69¢

KRISPY CRACKERS 1-LB. BOX 29¢

HERSHEY'S—1-LB. CAN INSTANT COCOA 45¢

CANNED FOODS at Piggly Wiggly!

LIBBY'S — LARGE 46-OZ. CANS

TOMATO JUICE . . 5/1⁰⁰

LIBBY'S — FAMILY SIZE NO. 303 CANS

FRUIT COCKTAIL . 5/1⁰⁰

STRICTLY FRESH FROM LOCAL FARMS!—GRADE A

LARGE EGGS . . DOZEN 45¢

Swanson's Chicken, Turkey, Beef

MEAT PIES . . 8-Oz. 4/89¢ Pies

MORE CANNED FOOD VALUES

LIBBY'S PEARS NO. 303 CANS 4/1⁰⁰

PINEAPPLE LIBBY'S CRUSHED NO. 2 CANS 4/1⁰⁰

LIBBY'S DRINK PINEAPPLE-GRAPEFRUIT QT. CANS 4/1⁰⁰

LIBBY'S PEAS NO. 303 CANS 7/1⁰⁰

TOMATOES LIBBY'S STEWED NO. 303 CANS 5/1⁰⁰

CORNED BEEF HASH LIBBY'S 16-OZ. CAN 39¢

GELATINS

ROYAL All Flavors

5 PKGS. 29¢

SUGAR

U & I

10-LB. BAG 98¢

Golden Ripe Fruit

BANANAS lb. 13¢

GRAPES 5-lb. basket 39¢

CARROTS Cello Bags 9¢

ONIONS U.S. No. 1 Yellow lb. 3¢

CRUMB DOUGHNUTS (REG. 6 FOR 37¢) SPECIAL, 6 FOR 31¢

4-LAYER CAKE CHOCOLATE CREAM (REG. 1.05) 93¢

COFFEE CAKE WALNUT RING (REG. 49¢) 43¢

Van de Kamp's famous for

WISHBONE ITALIAN DRESSING 8-oz. Botl. 39¢

WISHBONE RUSSIAN DRESSING 8-oz. Botl. 33¢

SPECIALS IN OUR FIFE HDWE. DEPT.

POINTED (Skinning 2.25) Hunting Knives 1 195

FOR COVER CROP BALBOA RYE 100 lbs. 5 50

REGULAR 10.95 PORTABLE, 1,320 WITH FAN ELEC. HEATER 6 695

WATERMAN PEN AND PENCIL SETS 1 139

PRICES EFFECTIVE THURSDAY, FRIDAY, SATURDAY, SEPT. 10, 11, 12. WE RESERVE RIGHT TO LIMIT.

OPEN 9 A.M. TO 10 P.M. EVERY DAY

Piggly Wiggly

PUYALLUP 1010 EAST MAIN

PARKLAND PACIFIC AT GARFIELD

40th and Portland Ave. TACOMA

SO. TACOMA 5252 SO. WASHINGTON

FIFE FORMERLY ANDRE'S MARKET