

PLU

PLG Library  
(Frank H. Haley)  
Parkland

# The TIMES JOURNAL

THURSDAY, DECEMBER 1, 1960 • VOL. 16, NO. 13 PUBLISHED AT PARKLAND, WASH. LE 7-0223

**BULK RATE**  
U. S. Postage Paid  
Permit No. 9P  
Parkland Branch  
Tacoma, Wash.

Rural Route  
Occupant or Boxholder  
Postmaster: If unable  
to deliver, return post-  
age is guaranteed on  
addressed papers.

**The Country Parson**

"I wonder how we ever developed the attitude that it is fairer to rob a man with a contract than with a gun."

**DRYER'S FUNERAL PLAN CUTS COST**

**Dryer's MORTUARY**  
PARKLAND

## Xmas Concert Will Be At Ford Jr. Hi

The yuletide season will be ushered in next Wednesday evening at Morris E. Ford Junior High School when the orchestra and bands combine efforts in the annual Christmas concert.

Slated for the regular Booster meeting night, the concert will feature such numbers as "Quiet Christmas", "Carol of the Drum", "Santa Claus is Coming to Town" and "Onward Christian Soldiers" by the first and second bands.

Various individual and group efforts will include a trumpet solo and a trumpet trio, a flute solo and a flute ensemble, a clarinet quintette and a brass choir.

The musical program is under the direction of Eugene Ahrendt, Bob Winters and Andrew Crow, assisted by Miss Audrey Betz.

## "Curious Savage" At FP Jan. 11-12

Martha Hovey, Franklin Pierce High School junior, will portray the leading role in the all-school play scheduled for presentation January 11 and 12.

The entire cast for the production, "The Curious Savage", was announced by drama director Larry Roshau last week.

Others in the cast are Penny Payne, Patt Iverson, Leah Betts, Melody Joyson, Kathi Hanson, Ralph Vernon, John LeMaster, Mike Finnegan, Jerry Smith and David Shuffield.

The play is concerned with the activities of millionaire Mrs. Savage, and her greedy step-children. While they attempt to inherit her money, she finds her only true friends in a "sanatorium" where she takes up residence.

## Spanaway Fire Station Will Soon Receive Addition



Spanaway fire district commissioners (left to right) Harold Hillman, Emerson Tarpenning, George Schnelle, and Bill Righetti watch as Don K. Loete signs building contract for 40x52 addition to the Spanaway fire station.

## Swamp - Side 4-H Installs Officers

Swamp Side 4-H club will install officers in ceremonies at Gonyea Hall Dec. 3.

New officers will be president, Sharlene Walters; vice president, Linda Welch; secretary, Sharon Walters; treasurer, Linda Walters; reporter, Sharon Shook; historian, Sandy Welch; sergeants at arms, Gordon Walters.

## Well-Baby Clinic

The Parkland well-baby clinic will meet next Wednesday, Dec. 7, at 8:30 a.m. Dr. Erickson will be in attendance. For further information call LE 1-2107.

Volunteers are the soldiers in the war against muscular dystrophy. Enlist now by calling SK 2-4515.

## Spaghetti Dinner At Parkland School

Friday, December 2, at the Parkland School a spaghetti dinner will be held. Meatless hot dishes will also be served. Games for the children will be available. This is a "Family Fun" night. Tickets will be sold at the door. Prices are Adults 75 cents, Children through the sixth grade 50 cents.

**SHOP & SAVE at BROOKDALE LUMBER CO.**

**CLOSE OUT SPECIALS FOR THE HANDYMAN**

**YOU CAN DO IT!**

Still Time To Reroof Your House

**COMPOSITION INDIVIDUAL SHINGLES \$7.50 Per Sq. (Covers 130 Sq. Ft.)**

(Pops)

**PING PONG TOPS 5'x9'x3/4" \$7.65 Only Regular \$13.80**

1x6 CEDAR T & G SHEATHING You \$35 Per Thous. Haul Sq. Ft.

SHORT CEDAR GUTTER **10c Ft.**

2x4 8 Ft. **ECONOMY STUDS Ea. 24c**

FACTORY MADE WOOD GARAGE DOORS Reg. \$31 Ea. **\$15**

**FREE ESTIMATES ROOFING - SIDING ADD A ROOM Nothing Down 5 Years to Pay**

**ATTIC INSULATION 4" THICK Installed For Only 8c Sq. Ft.**

**WIRING Service Entrance Panels Fuse Type 1/2 PRICE**

**BROOKDALE LUMBER COMPANY 136th & Pacific LE 7-8669**

**ALL VIZES DISPOSABLE VACUUM CLEANER BAGS To Fit All Types of Cleaners AVAILABLE HERE PARKLAND HARDWARE 12169 Pacific Ave. LE 7-3171**

**PROFESSIONAL DIRECTORY**

Farmers Mutual of Enumclaw Fire - Auto ED MAREK 12909 Pacific Ave. LE 7-4000

**BURNS CLEANER!**

No smoke or odor with Texaco Fuel Chief Heating Oil. Contains Additive A-200, protects against rust and deposits.

**TEXACO FUEL CHIEF HEATING OIL**

**Lapenski Fuel Co. LE 7-8173 9910 PACIFIC AVE.**

**TODAYS LAFF**

PESSIMIST: A former optimist who sat down and thought.

**GIVE COMFORT THIS CHRISTMAS! and save \$\$\$\$ too!**

Womens and Childrens SLIPPERS **99c and up!**

Mens and Boys SLIPPERS **\$1.29 and up!**

Womens SNOW BOOTS **\$3.99 and \$8.95**

Womens U.S. Keddette Black SLIPPER SOX Rubber sole and heel—100% Wool. Knee length sock—Reg. \$7.00 While They \$1.99 Last

Womens and Childrens Over the Shoe GALOSHES Values to \$7.00 **\$1.99 - \$2.99 - \$3.99**

Childrens KNEE BOOTS 5 to 12, 13 to 7 **\$3.99**

SHINE KITS Reg. \$1.50 **49c**

We have Gift Certificates for ACME COWBOY BOOTS

NOTICE — With the addition of 4 new machines to our repair shop, we now have the finest equipment available for the repair of ANY TYPE SHOES — FAST — EXPERT GUARANTEED SERVICE!

OPEN EVERY SUNDAY Friday Night 'til 9:00 **PAUL'S SHOES 161st & Pacific LE 7-0552 Closed Mondays**

There Is Still Time To Get Your Xmas PHOTOGRAPH

Get as Many as You Want At The Following Prices

5x7 ..... Ea. \$1.00  
5x10 ..... Ea. \$2.00

Panel, Oil and Xmas Cards. No Sitting Charge. No Charge for Extra Persons. Phone GR 4-1986 for Appointment

**Family Portrait Studio 8411 Park Avenue**

SAVE 50 TO 75% ON FUEL ASHLEY AUTOMATIC WOOD STOVES FREE INSTALLATION WRIGHT POWER BLADE SAWS PARKLAND HARDWARE 12169 PACIFIC AVE. LE 7-3171

**Coomes Rest Home MR. AND MRS. CLAUDE COOMES OWNERS AND OPERATORS**

Excellent food, individual attention. Private and Welfare patients. State Dept. of Health License No. 113. 321 South 116th St. Tacoma 44 — LE 7-3022

**SPANAWAY HARDWARE ELECTRICAL AND PLUMBING SUPPLIES**

SAND, GRAVEL & CEMENT PLASTIC PIPE 170th & Pacific LE 7-8378 Open Sundays 8:30-1:30

For Clothing & Shoes for All the Family... SHOP AND SAVE AT

**SEYMOUR'S 9714 Pacific Ave. - 1 Block North Park 'N Shop**

SHOP DAILY 9 to 9 EVERY SUNDAY 10 to 6

**CANYON READY MIX CONCRETE COMPANY 72ND & CANYON ROAD LE 7-3943**

WE GIVE PERSONALIZED SERVICE TO ALL OUR CUSTOMERS

WHETHER IT'S FOR A STEP, SIDEWALK OR FOUNDATION ALL DAY SATURDAY DELIVERY

One Call Does It All After 6 P.M. Call LE 1-0095

- WASHED SAND
- GRAVEL
- DRAIN FIELD ROCK
- BANK RUN

**LIFE OF CHRIST 6 p. m. and 8 p. m., Sunday, Dec. 4 IMMANUEL BAPTIST CHURCH**

## Prizes Listed For Color Contest

Prizes, prizes, prizes—all yours for the asking, if you are between 5 and 14 years old and can win the Times Journal Coloring Contest.

All you have to do is color the pictures in the special page of last week's Journal and take them to the various merchants whose names appear beneath the pictures.

When finished, each picture should be taken to the store sponsoring that space and deposited in a contest box provided there. The contest closes Dec. 10 and the winner's names will be announced in the Dec. 15 issue of the Journal.

The following prizes will be awarded: Bargain Basket offers a five dollar cash prize, "Xmas money", South End Plumbing will award a flash camera kit, Parkland Rexall Pharmacy will give a table tennis set, Brookdale Lumber will present a pair of roller skates, and Parkland Western Auto has a bowling set for the boys and a doll for the girls.

Paul's Shoes will award a pair of Welco Slippers for first prize, tennis shoes for second prize, and shoe shine kits for third through 10th prizes. Ashmore Spanaway Drug is offering a model airplane and a coloring book for the boys, and an Uncle Wiggly game and a coloring book for the girls. Summit Trading will present a York archery set to the boys and a badminton set to the girls. Big Bear will give away a box of fancy Washington apples.

Shop-ette has not chosen their prizes as yet, but promises something "extra special" for the boy and girl winners.

## She's New Bethel Queen



Miss Claudia Pitzler, daughter of Mr. and Mrs. Kenneth Pitzler, will be installed as honored queen of Bethel 23, Order of Job's Daughters, Saturday Dec. 3, at 8 p.m., at the Fern Hill Masonic Temple. "There's a Song in the Air" will be the theme, with Carolers and music symbols in gold and red decorating the hall.

Mrs. Delmar Price, guardian, will welcome guests, and Mr. Frank Conklin, associate guardian, will present the retiring honored queen, Karlene Scott, who will be installing officer. She will be assisted by Nancy Hay, guide; Sharlene Walters, secretary; and Miss Claudia Pitzler, new queen.

(Continued on Page 4 Column 4)

**FATHERS & SONS WILL HAVE A GOOD CHRISTMAS WITH TOYS From PETERSON'S COLOR CENTER LE 1-0711 11000 Pacific Ave.**

**LAUNDROMAT WASH DRY 10c 10c PER LOAD 56th & Pacific Ave.**

**Open 7 Days A Week Winter Hours Sun. 9 to 4 HUNTING & FISHING LICENSES, SPORTING GOODS, PAINT SOUTH END PLUMBING AND HARDWARE 185th & Pacific Avenue Phone LE 7-4100**

FRIENDLY SERVICE SINCE 1908

Now With a 100 Car Free Parking Lot right next door.

**PIPER FUNERAL HOME PHONE Greenfield 2-3353 5436 SO. PUGET SOUND**

TRUST US WITH ALL YOUR DRY CLEANING

THIS SPACE CLEANED BY

**PARKLAND CLEANERS 11004 Pacific Avenue North of the Bank Corner LEnox 7-3221**

**HILLTOP CONCRETE CO. LOOK FOR THE BIG "H" THE SIGN OF SERVICE**

Use Ready-Mixed CONCRETE

**HOT WATER MIX**

Is Recommended for Cold Weather Pours When You're Ready To Pour A Slab, Foundation Or What—Call For The Big Yellow Truck With All Weather Ready Mix.

Complete Protection — No Last Time

- Sack Cement
- Washed Sand
- Washed Gravel
- Drain Gravel
- Crushed Rock
- 3/8" Beach Gravel
- Select Pit Run
- Fill Dirt

Plant: 2223 - 23rd Ave. S.E. PUYALLUP TH 5-9525

P.O. Box 648, Puyallup TACOMA FU 3-3624

READY-MIX ORDERS TAKEN 'TIL NOON SATURDAY

**THE BIGGEST BARGAIN IN YEARS 1c SALE - 1c SALE - 1c SALE - 1c SALE IT'S OUR CHRISTMAS GIFT TO YOU**

**BUY THIS NEW ZIG-ZAG SEWING MACHINE For \$69.95 GET THE WESTINGHOUSE VACUUM FOR 1c. Doors Open at 9:30 a.m. YOU CAN BE SURE... IF IT'S Westinghouse**

**EASY TERMS THIS 1961 MODEL SEWING MACHINE... \$69.95 WESTINGHOUSE VACUUM... .01 ALL FOR \$69.96**

HURRY! This Offer Good For 7 Days Only LIMITED SUPPLY

**American Sewing Center 8232 PACIFIC AVENUE GR 4-0651**

### Planter Honoring Ford In FP Quad

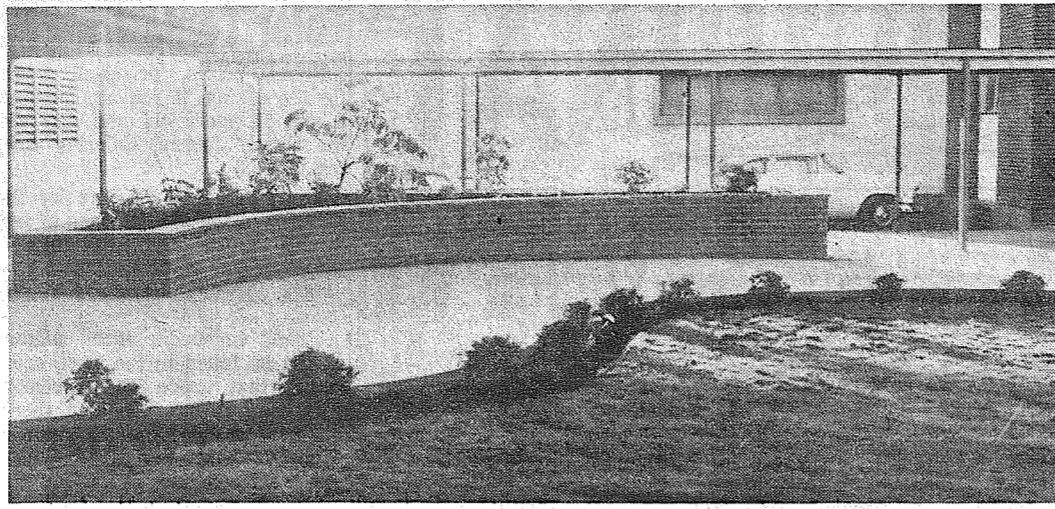

Gracing a corner of the main quadrangle at Franklin Pierce High School is this memorial planter dedicated to the memory of the late Morris E. Ford, superintendent of the District for several years.

A memorial planter honoring the memory of the late Morris E. Ford has been constructed in the quadrangle of Franklin Pierce High School. Located near the entrance to the school gymnasium, the planter, shrubbery and sidewalk were built with money from a memorial fund created after the passing of Ford, superintendent and guiding hand of the Franklin Pierce School District for many years. Construction of the memorial was done by Martin Construction Company, a local contractor, and the shrubbery was furnished by the Washington Wholesale Nursery in Midland. Small shrubs were also planted in the other three corners of the court area as a part of the project. Money remaining in the fund will be used for a scholarship for a Franklin Pierce graduate next spring, according to present superintendent Edwin Nelson.

### Christmas Meeting

Andrew Christensen pre-school will hold their Christmas meeting in the multi-purpose room Wed.,

Dec. 7 from 1:30 to 2:30 p.m. There will be a supervised nursery for kindergarten and younger children. If you have children for the nursery, please call Mrs. Marvin Carpenter, LE 7-7877, as a Christmas treat will be for them. Hostesses for the social hour will be Mrs. Wanda Anderson and Mrs. Alyce Jensen.

**General Sheet Metal Work**  
Special Attention to Special Equipment  
**RAU MFG. CO.**  
LEnox 7-7372  
14114 Pacific Avenue

**PRESCRIPTIONS**  
FAST SERVICE  
Veterinary Supplies  
Photo Equipment  
Gifts for Everyone  
From Infants to Grandfather  
**McAULEY SUMMIT DRUG**  
Airport & Canyon LE 7-6668

**LITTLE PARK SPECIAL**  
**STEAK . . . . \$1.25**  
FRI. AND SAT. NIGHT ONLY  
Delicious Steak, Lots of Hash Browns, Little Park's Special Tossed Green Salad With Our Own Dressings, Garlic Bread & Home Made Dressing  
171st and Pacific Avenue LE 1-1343

**SUMMIT VIEW AUTO REPAIR**  
WINTER IS HERE  
HAVE YOUR CAR CHECKED  
10904 E. Canyon Rd. LE 1-0424

### Lucky Clovers 4-H Will Meet Tonight

The Woodland Lucky Clovers 4-H club will meet tonight at the home of Yvonne Denny on Grebe Road at 7:30. Christmas plans will be made.

**Fruitland Dance**  
Saturday, Dec. 3rd, is Harmony Hoedowners night again in Fruitland Grange. A business meeting for club members will begin at 8, dancing at 8:30. The December round dance, "Christmas Waltz" will be taught. Bring snacks and cups, coffee and tea will be served by hosts and hostesses Leo and Lois Brewer, Jim and Beverly Bigelow, Arne and Bess Bolter, and Earl and Lorene Durr.

**Boosters**  
The 112th Booster Club will meet Tuesday, Dec. 6th at 7:30 p.m. at Richard Junk's home, 10322 E. La Grange Road.

**Square Dance Blast**  
The Harmony Hoedowners will hold their New Year Eve dance party at Fruitland Grange Dec.

**LINOLEUM, FORMICA, CARPETS**  
FREE ESTIMATES  
**PACIFIC FLOOR COVERING**  
131st & Pacific LE 7-4545

31, starting at 9 p.m. A pot luck supper is planned, with ham, coffee, tea, favors, and hats. Donations are \$3.00 per couple. Make reservations in advance.  
Reporter — Margaret David LE 7-6668.

**Lillies Given Away**  
Lilly bulbets will be given free to the general public from Pacific Rhododendron Society at a meeting at the Tacoma Library, Main auditorium, Monday, December 5 to 8 p.m. The public is invited. These lillies created a demand

**Bob's Barber Shop**  
9820 Pacific Avenue  
Courteous Service Always  
Hours 9 to 6 Tues. thru Sat.

**FOR RENT TRUCKS & CARS**  
MA 7-9039  
Save One Half  
We Furnish Everything  
**HARMON'S**  
Drive Ur Self Co.  
HARMON'S SERVICE  
2112 Jefferson  
Jim Harmon Mgr.

**POWER TOOLS FOR RENT**  
SANDERS—EDGERS—POLISHERS—HAND SANDERS  
SKIL SAWS—ELECTRIC DRILLS—CEMENT MIXERS  
ETC.—ALSO HAND TOOLS FOR RENT  
**Anderson Lumber**  
9813 Pacific Avenue LE 7-7311

**TOPS in food quality TOPS in food value**

ADAM'S - OLD FASHIONED - REGULAR OR NUTTY NUT  
**PEANUT BUTTER** 3-Lb. Jar **93c**

BETTY CROCKER  
**GOLD MEDAL FLOUR** 25-Lb. Bag **\$1.98**

DUCHESS  
**PEAS or CORN** Whole Kernel or Cream Style 303 Tin **8 / \$1.00**

MAXWELL HOUSE  
**COFFEE** 2-lb. Tin **1.17**

MAXWELL HOUSE  
**INST. COFFEE** 6-oz. Jar **79c**

LARGE AA WHITE  
**EGGS** Dozen **61c**

NALLEY'S - NEW PACK  
**KRAUT** 22-Oz. Jar **25c**

DARIGOLD  
**MILK** Tall Tins **3/46c**

**SUMMIT TRADING COMPANY**  
10409 Canyon Road, Tacoma LE 7-5848  
No Sales To Dealers  
We Reserve The Right To Limit Quantities

**OPEN SUNDAYS**  
10 A.M. TO 7 P.M.  
FOR YOUR CONVENIENCE  
**WEEKDAY HOURS**  
9 A.M. TO 9 P.M.

PET RITZ  
QUICK FROZEN  
BOYSENBERRY  
**PIE** Ea. **39c**

TREE TOP  
**APPLE JUICE** 24-Oz. Tin **5 / \$1.00**

LIBBY'S JUICE DRINK  
**Pineapple Grapefruit** Qt. Size Tin **5 / \$1.00**

CUT RITE  
**WAX PAPER** 125 Ft. Roll **2/49c**

LUXURY MILD  
**CHEESE** LB. **53c**

WALTER KENDALL'S (Reg. 1.39)  
**DOG FOOD** KIBBLED 8-lb. Bag **98c**

**Don't miss these BUYS!**

CHUCK U.S. GOOD  
**STEAK** LB. **49c**

U.S. GRADE GOOD  
T-BONE OR BLADE CUT  
**POT ROAST** LB. **47c**

SUMMIT FARMS - FRESH SMOKED  
**HAMS** SHANK PORTION LB. **49c**

New Pack-Iceland  
**Salt Herring** Ea. **29c**

Our Own Fresh Made  
**Potato Sausage** Lb. **59c**

FRESH GROUND  
**HAM LOAF** POUND **39c**

FRESH PRODUCE  
IDAHO NO. 2  
**POTATOES** 25-LB. BAG **89c**

ROME BEAUTY  
**APPLES** PEAR BOX **\$1.49**

CELLO PACK  
**CARROTS** **2/13c**

YELLOW DRY  
**ONIONS** 3 LBS. **10c**

Estimates Without Obligation  
**QUALITY HOMES**  
DESIGN ASSISTANCE  
**Hedlund Const.**  
868 Tule Lake Rd. LE 7-4227

**Summit  
Cubs Will Skate  
This Saturday**

Saturday, December 3, Cubs and friends will be skating at Kings Roller Rink from 1:00 to 3:30 p.m.

Anyone wanting a ticket should call Tobey Torbet at LE 1-2128. This will be Summit's day at the Rink.  
**Bluebirds Deliver**  
The Little Homemakers Bluebird group, besides making decorations for their own Thanksgiving dinners, made 72 turkey and dried arrangement favors for the Lutheran Home in Puyallup. Bluebirds, accompanied by leaders Mrs. Ed Hansen and Mrs. Grant Lytle, delivered the favors Wednesday, November 23. The girls also sang two songs for the senior citizens. The Little Homemakers are: Mary Lytle, Sandra Almont, Patty

Fantenberry, Wendy Ward, Janet Armstrong, Judy Harte, Lucinda Gilliland, Carla Hansen, and Linda Coile.  
**4-H**  
John Graham, president of the Two-in-One 4-H group, has chosen his committee for the year. Those appointed are: Telephone — Doug McClellan and Debbie Langenfeld, Historian — Karen Moyer, Recreation — Kathy Wheatley, and Song Leader — Lynn Little.  
**Cubs Visit**  
Cub Scouts from Den 2 visited Gray Field at Fort Lewis Friday, November 25. Donald Jacobsen, a Summit resident and employee at Gray Field, conducted the tour through the hangar and explained the different aircraft and their functions to the Cubs. The highlight of the trip came when the Cubs boarded a H-21C helicopter and sat in the pilots seat. Before leaving the hangar, Palmer Call gave the Cubs a demonstration on the equipment in the welding and machine shop.

**Rummage Sale**

A rummage sale will be held Dec. 1, 2, 3 at the Grace Lutheran Church, 7302 So. Park, from 9 to 8.

Death stalks the tens of thousands of children who suffer from muscular dystrophy. Back the scientists trying to outwit this killer by joining M D A's house-to-house MARCH for funds. Call SK 2-4515.

**TOYS TOYS TOYS TOYS TOYS**  
**AT THE SALVAGE MART**

13014 Pacific Avenue—Open 10 to 6

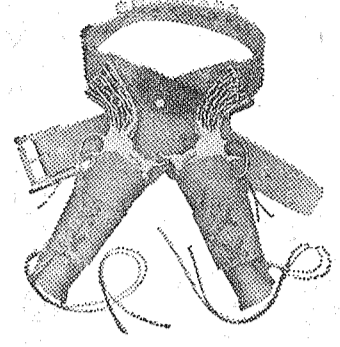

**Mattel Double Holster FRONTIER SET**  
Holsters and belt top grain cow hide. Fires shootin' shells.

Reg. 10.95 **6<sup>95</sup>**

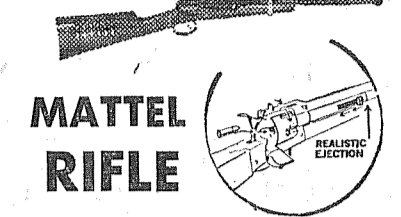

**MATTEL RIFLE**  
Loads shoots and ejects shootin' shells.

Reg. 4.98 **\$3<sup>98</sup>**

**WALKING DOLL**  
32" HIGH

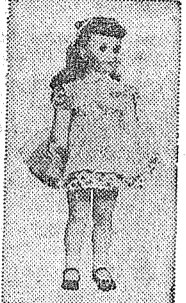

Reg. \$24.95

**\$14<sup>95</sup>**

**HUNDREDS OF 88¢ TOYS**  
LINCOLN LOGS AND LOTS MORE  
PLAY DOH  
FIRE TRUCKS  
POUNDING BOARDS  
PAINT SETS

MARY PROCTOR (\$10.95 Models \$5.95)  
**IRONING BOARDS** Deluxe. Reg. \$12.95 **\$6<sup>95</sup>**  
KIDS  
**THERMAL SLEEPERS** 3 Colors **\$1<sup>98</sup>**  
BEACON 36x50  
**BABY BLANKETS** Pink, Canary, Blue **\$2<sup>98</sup>**

**SUNBEAM ELECTRIC CLOCKS**  
Reg. and Alarm **1/2 PRICE**

CHRISTMAS WRAP, STICKERS ETC. AT WHOLESALE OR LESS

**LOW COST SHOES** IN THE SALVAGE MART

**KIDS RAIN BOOTS** 6 to 3  
RED WHITE BROWN **1<sup>99</sup>**

Ladies-Childrens **HOUSE SLIPPERS** **1<sup>99</sup>**

**NYLON TENNIS OXFORDS**  
RED-BLACK-GREEN Size 4 to 9 **3<sup>98</sup>**

Men-Boy's Black, Tan **LEATHER CHUKKA BOOTS**  
Crepe Sole Nylon Fleece Lined **\$6<sup>95</sup>**

**Shop Early While Selections Are Complete**

**XMAS BOXES**  
All Sizes—Gaily Decorated  
**Parcel Post Labels 10c**  
**Gummed Tape . . . 25c**

**SPECIAL Xmas Gift Wrap**  
**59¢**  
3 Big Rolls — 360"  
Each Roll 20" x 120"

**EXTRA HEAVY WRAPPING PAPER**  
2 1/2 Ft. Wide, 25 Ft. Long **39¢**  
**STRONG, DEPENDABLE WRAPPING TWINE** **25¢**

**Boxed Xmas Cards**  
Whitman  
Rustcraft  
Hallmark  
**29¢ To \$1<sup>98</sup> Per Box**

**We Have A Beautiful Selection of INDIVIDUAL CHRISTMAS CARDS**  
By **HALLMARK and RUSTCRAFT**  
Cards for Every Member of the Family

**Xmas Gift Wrap**  
All New Patterns Individual Sheets Continuous Rolls White Tissue, Colored Tissue  
**Decorated Glassware**  
Each Item in Attractive Gift Box

**Perfume, Cologne Sets**  
All Items in Gift Boxes for Your Convenience  
G.E. REVOLV-A-LITE  
**TABLE LAMPS**  
Regular \$16.95 **\$11<sup>98</sup>**

**SPECIAL XMAS GIFT TIE**  
4 Large Spools Assorted Colors **77¢**  
300 Ft. — 300 Ft.

**EXTRA SPECIAL LADIES' BLOUSES**  
All Sizes **\$1<sup>00</sup> Sanforized**  
**WASH 'N WEAR MEN'S SHIRTS**  
**\$3<sup>29</sup> & \$4<sup>59</sup>**

**Ladies' Outing Flannel Gowns and Pajamas**  
Warm, Comfortable **\$2<sup>99</sup> & \$3<sup>66</sup>**

**BOXED TOWELS by CANNON**  
3 Or More Pieces **\$2<sup>98</sup> Extra Special**

**Men's Flannel Shirts**  
All Patterns **\$2<sup>99</sup> All Sizes**

**IN PERSON HERMIE HILDRETH**  
Playing The Hammond Organ **EVERY SAT.**

**SHOP-ETTE**  
OPEN DAILY 10 A.M. 'TIL 9 P.M.  
133rd and Pacific Ave., Next to Big Bear

**OPEN SUNDAYS 12 NOON TO 6 P.M.**  
Parkland Store Only

**PIERCE COUNTY REFUSE CO.**  
Weekly Garbage Collections  
Phone LE 7-8688

**MOTOR REBUILDING**  
Valve Seats Installed, Complete Brake Drum Turning, Reboring, Pin fitting, Lathe and Press Work, Head Surfacing, Key Seating, Pistoning Grinding, etc.  
**Rupe Machine Works and Garage**  
AUTOMOTIVE & INDUSTRIAL WORK  
13411 Pac. Ave., P.O. Box 2445, Parkland 44, Wa., LE 7-7450

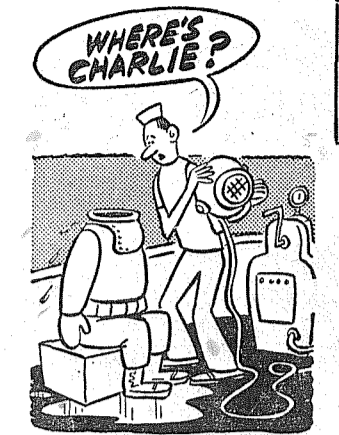

**TELEVISION SERVICE CENTER**  
PRESENTS TV CHUCKLES

He came up an hour ago to watch Sea Hunt on TV. Why don't you do like Charlie? Call for expert repair so you can watch your favorite program.

**TELEVISION SERVICE Center**  
"YOUR WINEGARD COLOR CEPTOR DEALER"  
GR23386 8431 PACIFIC AVE.

**TREAT YOURSELF TO FOOD Savings**  
**JIFFY CAKE MIXES 10¢ EACH**

**MEATY--EASTERN--PORK SPARE RIBS** Pound **39¢**

**YOUNG TENDER BEEF LIVER** Pound **33¢**

**LEAN SHORT RIBS** Pound **19¢**

**Tender--Young Beef ROUND STEAK** Pound **79¢**

**3 Minute Quick OATS** 12-oz. Pkg. **10¢** | **Ocean Glen Grated TUNA** 1/2 Tins **19¢**

**Chase & Sanborne Instant New COFFEE** King Size **99¢** | **Kraft 20-oz. Jar STRAWBERRY PRESERVES** **39¢**

**Borden's Instant Whipped POTATOES** 11-oz. Pkg. **39¢** | **Pops-Rite Yellow, POPCORN** 4-lb. Pkg. **59¢**

**Treasure Gold Dark Sweet CHERRIES** 3 For \$1 | **Nalley's Regular or Hot CHILI CON CARNE** 15-oz. Tins **14¢** | **Old Ranger Home Style PEARS** 3 For \$1 | **Clearfield Margarine** 1-lb. Pkg. **16¢**

**JUICY--PINK GRAPEFRUIT** 6¢ EACH | **BOILING POTATOES** 25 Pound BAG **79¢** | **"AA" Large Eggs** **61¢**

**NICE--BIG LETTUCE** EACH **10¢**  
**McDANIELS**  
The Home of The Low Price  
**AIRPORT & CANYON ROAD**  
Store Hours: 9:00 'Til 9:00 — Sundays 9:00 'Til 7:00  
PRICES EFFECTIVE Thursday Friday Saturday

**FENCING**  
Designers and Builders  
EXPERT WORKMANSHIP  
REASONABLE PRICES  
Easy Monthly Payments  
**VAUGHAN'S**  
84th & Pac. Ave. GR 4-9515

**Rural Garbage Service**  
Pierce County Permit  
Serving Parkland, Midland,  
Summit and Spanaway  
LEnoz 7-8688

**Cubs Will Skate  
This Saturday**

(Continued From Page 3)  
and Allan Cail, Wolf — Bret Thompson, Lion — Allan Cail, Wayne Taranoff, Kenneth Korsmo, Wayne Barrackman, Gary Skaar, Bob Bartram, Bob Adler, Rodney Mackey, Kim Morris, and Frank Bednash.  
**Lost**  
Robin Baxter, a third grader, took off her new watch to clean the wash basin in her classroom at Central Avenue. She momentarily forgot the watch, but when she returned it was gone. It would be appreciated if the parent discovering their child has the Timex watch with a black wrist band would see that the watch is returned to Robin, or let her know and she'll make arrangements for picking it up. She can be contacted at LE 7-8412.  
Reporter — Gwen Cail, LE 7-3766

Save children from early death! Back research as a fund-raiser in the MARCH FOR MUSCULAR DYSTROPHY. Call SK 2-4515.

**Garden Club  
Meets Tonite**

Waller Road Garden Club will meet tonight at 8:00 at the Community building.  
Holly and berry shrubs will be discussed. Members will bring Christmas tree centerpieces. Christmas music and song will be followed by a 50 cent gift exchange.

**Grange Meeting Cancelled**  
The Dec 2nd meeting of Waller Road Grange has been cancelled due to conflicting dates.  
The annual Christmas Party is Dec. 16th. Notices will be mailed.

**Gavel Meeting**  
Waller Road presented the program at the Gavel meeting Nov. 14 at Graham. It carried a Thanksgiving theme.

**New Members**  
New members for Waller Road Grange are Mr. and Mrs. Kenneth Aarhus and Mr. and Mrs. Eldon Yoder, who also took the fifth de-

**New Bethel Queen**

(Continued From Page 1)  
ilyn Conklin, marshal; Mrs. Richard Ranson, chaplain; Mardell Hodges, recorder; Mrs. Vernon Drinkwine, musician; Mrs. William Brereton, senior custodian; Mrs. Jeanne O'Hearne, junior custodian; Donna Dunlap, reader; Greta McDougall and Thelma Wise, flag bearers.  
Bethel members elected to serve for the ensuing term are Sue Wheeler, senior princess; Diana Scott, junior princess; Barbara Berntsen, guide; and Catherine Conklin, marshal.

Appointive officers are Anne Gjuka, chaplain; Lynette Jones, recorder; Marcia Stratton, treasurer; Karlene Scott, musician; Noreen Sharpe, librarian; Bev Cooper, first messenger; Paula Browning, second messenger; Sandy Smith, third messenger; Gracie Brown, fourth messenger; Susan Pitzler, fifth messenger; Kathy Dietrich, senior custodian; Sunny Schomberg, junior custodian; Carla Fugick, inner guard; Mary King, outer guard; Sharon Chapman, keeper of lights; Mary Bessing and Karen Ellison, pages; Jean Browning, prompter; and Sharilyn Conklin, historian.  
The candle lighting ceremony of initiation at McMillan Grange Hall last Friday evening, making them members of Pierce County Pomona Grange.

The aim of the Waller Road 4-H Lassies is to conduct a supervised playtime on Saturdays for children 4 to 10 years at a playfield under construction at the Eldred residence.  
Reporter — Mrs. Verne Fogle.

ing the installation will be, Mrs. Robert Pitzler and Mrs. Gerald Hoff, pouring; Mrs. James Hartley Jr., cake; and Gail Belknap, punch bowl. Mrs. William Dowie, assisted by members of the Mothers Club, will act as hostess.  
Special guests expected to attend are fifty members of Bethel from North Vancouver, British Columbia. The installation will be open to the public and all Masonic orders are especially invited to attend.  
Presiding at the reception follow-

**Roger Lunde Meets**

Rodger Lunde Auxiliary will be entertained at the home of Mrs. E. Thorson, 806 So. 140th, by a "Charter party" tonight at 7:30.  
In ancient times, Palestine formed the main communications link between Egypt and the great empires of Babylonia and Assyria to the northeast.

**WILLIAMSON**  
HEATS AND COOLS  
AMERICA'S HOMES  
**NATURAL GAS IS IN PARKLAND**  
See Us About Converting Your Furnace Now  
Natural Gas Is Safe, Clean & Dependable  
**PRETTYMAN HEATING SERVICE**  
LE 7-7869  
14810 PACIFIC AVENUE

**BARSOTTI & TIMM**  
Top Values  
HARDWARE  
VARIETY  
& PAINT  
At the Roy Y LE 7-4221  
Open 7 Days A Week, 7 a.m.-9

**INTERURBAN AUTO FREIGHT INC.**  
3 Trips Daily  
To Parkland, Spanaway  
Summit, Midland  
GENERAL FREIGHT  
MA 7-4121

**FIRST TIME OFFERED**  
**FULLY AUTOMATIC "JUMBO" DOMINION 4-QUART POPCORN POPPER**  
COMPLETE WITH 1 YR. OVER THE COUNTER REPLACEMENT WARRANTY  
SPECIAL THIS SALE  
INCLUDED AT NO EXTRA COST  
4 COLORFUL PLASTIC BOWLS AND A BUSHEL Of Popcorn  
**\$9.01**

**DOMINION INTRODUCTORY SALE AT PARKLAND HARDWARE**  
Completely New and Different!  
**DOMINION PORTABLE AUTOMATIC ELECTRIC GRIDDLE**  
COMPLETE WITH HEAT CONTROL AND 1 YEAR OVER THE COUNTER REPLACEMENT WARRANTY

**DOMINION DELUXE PORTABLE HAIR DRYER**  
New! Different! Portable Beauty Salon  
**DOMINION AUTOMATIC WAFFLE IRON**  
**DOMINION FULLY AUTOMATIC Pop-up Toaster**  
ALL ITEMS SOLD COMPLETE WITH A 1 YEAR OVER THE COUNTER REPLACEMENT WARRANTY.

**DOMINION COMPLETELY IMMERSIBLE**  
for faster, easier cleaning!  
New Vented Cover!  
**New! DOMINION ELECTRIC-AUTOMATIC FRY-SKILLET**  
SPECIAL PRICE With Heat Control **\$24.95**  
Complete with Automatic Heat Control, French-Fry Basket and Vented Cover. FRENCH-FRY BASKET—Perfect for cooking shrimp, chicken, fish, potatoes, onion rings, doughnuts. Roiled ring on base prevents foods sticking or burning.

**PARKLAND HARDWARE**  
12169 PACIFIC AVENUE (ACROSS FROM PIGGLY WIGGLY) LE 7-3171

**PROMPT PERSONALIZED PRESCRIPTION SERVICE**  
**TED SWANSON INSULIN - VITAMINS**  
Downtown Prices  
Pay Phone Bills Here  
PLENTY OF FREE PARKING  
**TINCHER'S PHARMACY**  
8227 Park Ave. GR 4-3344  
Across from Fern Hill P. O.

**HEATS 2 to 4 Rooms FOR LESS**  
**Quaker "LITTLE GIANT" Model 4308 \$79.95**  
Up To \$100.00 Trade In On Other Models  
**SUMMIT Furniture & Appliance**  
LE 7-8676  
5303 East 112th

**McCLANAHAN'S**  
8608 So. Tacoma Way JU 8-4468  
**Furniture Values**  
**SOFA-BED GROUP**  
Regular 259.95 . . . Save \$60  
COMPLETE 7-PIECE "DESIGNER" **\$167**  
This terrific group is yours at an all-time value price. You get everything; beautifully styled sofa, that converts to full size bed, matching chair, cocktail table, 2 matching step-tables plus 2 modern table lamps. Complete assorted colors, 7 sets in stock.  
Other 7-Pc. Groups from **\$139**

**6-PIECE KITCHEN ENSEMBLE**  
AS LOW AS **\$59.50**

**5-PIECE BEDROOM SUITE**  
Beautiful Harmon dresser, tilting plate glass mirror, sliding door bookcase bed, multiple coil attractive inner spring mattress and matching box spring. **\$189.00**  
**NO MONEY DOWN**  
FIRST PAYMENT  
**SIXTY (60) DAYS!**

**HEADQUARTERS FOR AUTOMATIC BUCCANEER WOOD HEATERS**  
OPEN 9 to 9 — SAT. 'TIL 6  
**WHIRLS**  
8419 PORTLAND AVENUE LE 7-0231  
● SAVE UP TO 35% ON YOUR WOOD BILL  
● GIANT AUTOMATIC BLOWER  
● AUTOMATIC THERMOSTAT  
● WARM FLOORS  
PRICES TO FIT YOUR BUDGET—EASY TERMS  
**LARGE TRADE-INS**

## a-Wondering . . . and a-Wandering . . .

With JACK BROWN

Well, for the last couple of weeks I've wandered around and rambled around in this column and haven't really said much of anything. Of course, there are those of you who feel that I never say much of anything anyway. At any rate I've had a little time to think, so guess I'd better get out the dictionary, look up a few four bit words and start to expound like the big city boys.

Before I settle down to anything serious I can't help but think of an editorial I read the other day in the daily. Seems their editorial writer feels steps should be taken immediately to save the grizzly bear from extinction. Well, one conclusion I came to from his article is that he's either a young writer or an older city boy that never got himself chased by a bear. Anyone that's run through the woods with a bear sniffing his rump every step he took, or come up the trail to find his summer cabin a shambles would fail to sympathize with his philosophy.

I've often wondered if there is any connection between welfare and crime. A lot of people are asking that question in one form or another. One noted author, lecturer and radio commentator, John Flynn, brought out several interesting points in a recent article. Flynn thinks no one can give a definite answer because no one had made an objective study of the subject, but by using some of the points he brought out we can make an interesting conversation piece out of the subject, and maybe get an inkling of what the answer might be.

The "welfare" referred to, of course, means outright government handouts to individual citizens. These handouts may seem to come from generous and benevolent governments — federal, state and local — but in reality they come from self-reliant and energetic Americans who work hard for their wages. The governments then step in, tax the results of their labor, and use part of these taxes to make the handouts.

Now the last 20 years in the United States have been years of boom and prosperity. There have been, of course, periods of recession, but generally speaking anybody who really wanted a job could get off the dime and get one. But evidently there is a growing segment of our population who would rather live on the earnings of others. That may seem like a harsh and coldhearted statement. But the Tax Foundation recently made a study of welfare payments in the United States which reveals some shocking figures. Keep in mind two things about these figures:

The first is that they refer to a period of great prosperity. The second is that they include only outright handouts — what we used to call doles when I was a kid. They do not include social security payments or payments under any other government insurance schemes. They refer only to what goes under the fancy name of "public assistance".

Well, in the last 20 years — years of raging prosperity — this outright welfare spending by the federal government has risen 685 percent. (This is no misprint)

In the case of state and local governments, it has risen 117 percent.

These incredible figures mean that there are nearly SEVEN MILLION AMERICANS living on outright doles from the governments.

Undoubtedly, some of these people cannot help themselves. But how many of these people have fallen for the vicious notion that the government owes everybody a living? Why work? Why not just sit back and let the government take care of you? This is what is meant when someone asks what effect welfare is having on the character of the American people.

There was a time when the American was the most independent, self-reliant individual in the world. He considered it a major ingredient of his own moral integrity to earn his own way if he possibly could. What, then, are

### DRUG FACTS

OLD MAN WINTER IS HERE FOR A LONG STAY. . . . BETTER VISIT **ASHMORE'S SPANAWAY DRUG**

TODAY FOR ALL YOUR COLD WEATHER REQUIREMENTS!



**ASHMORE'S DRUG**  
PHONE LE-7-5993  
165th & PACIFIC AVE.  
SPANAWAY, WASH.

## 'Thread Of Life' Explained

Your chances of being exactly like anybody else in the world — even your brother or sister — are less than 1 in 70 million million. The reason for your having such a minute chance of being a carbon

copy of anyone else is explained in the Bell System's latest science series television program, "The Thread of Life." It will be telecast over the NBC-TV network on Friday, December 9th, at 9 p.m.

"The Thread of Life" is a story of the science of genetics, which studies the laws of heredity. Or in a more personal sense, it is the story of how you became you. Dr. Frank C. Baxter, narrator of the hour-long color telecast, goes into the facts of how genes inherited from your parents will account for curly hair or green eyes, stature, or even the shape of your heel!

The film makes use of scientific motion pictures, animated drawings, charts and models to explain the complex mechanism of heredity; and ponders a molecule of deoxyribonucleic acid — DNA — which may be the key to the secrets of heredity, and literally — to anything you want.

## Canyon Road Pot Luck Is Dec. 8

Canyon Road ladies auxiliary pot luck will be 12:30, Dec. 8th. Gift exchange and pound shower will be held for the Christmas basket.

**Happy Birthday**  
Mrs. Evelyn Bacon honored Mrs. Opal Lotterell with a birthday luncheon. Celebrating with her were Mrs. Joyce Andrews, Mrs. Wilma Folk, and Mrs. Margaret Hoffman.

**4-H**  
The Backwoods 4-H club met at the home of Jimmy Hoffman recently. It was announced that Dec. 3 will be achievement day. The Swampside 4-H group was invited to a Christmas party in the Community club Dec. 10 from 8 to 10 p.m. The Backwoods 4-H club were their guests at a Halloween party. Reporter — Mrs. John Folk.

## Christmas Tea

The Pierce County Branch of the Association for Childhood Education will have their annual Christmas silver tea at the Tillicum school in the Clover Park district Dec. 5 at 3:30 pm. The Pacific Lutheran University Choir directed by Prof. Malmin will sing.



**AIR CHARTER**  
**FLIGHT INSTRUCTION**  
Approved Flight School  
Wash. MOONEY Distributor  
**TAHOMA FLYING SERVICE**  
Spanaway Airport LE 1-0442

## Join the MARCH FOR MUSCULAR DYSTROPHY! Call SK 2-4515.

**WE MAKE LUMBER**

**LUMBER  
GLASS  
HARDWARE  
SHINGLES  
ROOFING**

GET OUR PRICE FIRST ON ECONOMY GRADE LUMBER

**Baskett Lumber**  
9701 Portland Avenue  
LE 7-8663



WE'RE LOOKING OVER OUR CUSTOMER'S SHOULDER

TO MAKE SHOPPING A DELIGHT WITH QUALITY AND VALUES JUST RIGHT!



**DOLLAR DAYS!**

● **NORWEST GREEN PEAS or CREAM CORN, 303-15c**

**PEAS or CORN 7 FOR \$1**

● **CAMPBELL'S WORLD FAMOUS . . . REG. TIN-10c**

**TOMATO SOUP 11 FOR \$1**

● **PET HOMOGENIZED . . . TALL TIN-13c**

**CANNED MILK 8 FOR \$1**

- Mandarin Oranges Samurai 11-oz. 18c ..... 6 For \$1
- Sliced Pineapple Norwest No. 2-27c ..... 4 For \$1
- Star-Kist Tuna Chunk style 1/2 Tin - 27c ..... 4 For \$1
- Fruit Drinks Norwest, P.A.-Orange, P.A.-Grapefruit, Grape, Orange 4 46-Oz. \$1
- Scott Towels Regular Roll White or color. ea. 21c .... 5 For \$1
- Pet Foods Calo Dog or Cat. 1-lb. Tin ea. 12c ..... 9 For \$1

**Armour Thick-Sliced BACON**  
2 POUND PACKAGE 98c

**Henry House Link SAUSAGE**  
1-POUND PACKAGE 59c

**Tablerite 7-in. Cut Good or Choice BEEF RIB ROAST**  
Pound 79c

● **TABLERITE GOOD or CHOICE BLADE-CUT BEEF POT ROAST** lb. 43c

● **TABLERITE GOOD or CHOICE BEEF RIB STEAK** 7-in. Cut. lb. 89c

**U.S. No. 1 Gem POTATOES** 10 Lbs. 49c

**1 lb. Cello CARROTS** 2/17c

**Extra Fancy Red DELICIOUS APPLES** 2 LBS. 29c

**D'ANGELO PEARS** 2 LBS. 29c

● **IGA ROYAL GUEST Deluxe BUTTER'N HONEY FRUIT CAKES**

Made with all butter and finest ingredients. Packed in holiday tin.

**2 POUND CAKE 2.79 EA.**

<b>IGA Tablerite Cheese Spread LOAF</b> 2 lb. Loaf 75c	<b>Minutt Maid Frozen Grape, Grapefruit, or Orange-Grapefruit JUICES</b> 6 6-oz. Tins \$1	<b>1-Pound Tin 59c FOLGER'S COFFEE</b> 2 lb. Tin 1.17	<b>Procter &amp; Gamble's TIDE</b> Giant Size 65c	<b>Unbreakable Baby PERMA NURSING BOTTLE</b> Can be hospital sterilized, complete. Reg. 39c ea. SPECIAL 2 FOR 39c
---	--	--	--	---

**THIS CHRISTMAS GIVE A Schwinn BICYCLE**

**GIRLS' OR BOYS' 20 - Inch \$37.95 24 - Inch \$38.95 26 - Inch \$39.95 & Up**

**WE CARRY A FULL LINE OF WAGONS - TRICYCLES PEDAL CARS AND BICYCLE ACCESSORIES**

Eff. Dec. 10th OPEN EVE'S. 'TIL 7:30 P.M. SAT. 'TIL 6 P.M.

**GOOD USED TRADE IN BICYCLES \$12.50 & Up**  
As Is Or Rebuilt

**FOOD IGA TOWN**

Airport (112th) At Park Ave. Ad Days Dec. 1-2-3

**BICYCLES**

**PARKLAND CYCLE & KEY**

11021 Pacific Ave. LExon 7-5772

Muscular dystrophy dooms thousands of children to helplessness and premature death. Help conquer this killer. Enlist in the MARCH FOR MUSCULAR DYSTROPHY and help raise funds for research.

The old-fashioned gas lamp is making a comeback as a decorative addition in many suburban yards. One company, alone, predicts a sales volume of some 200,000 lamps during 1958.

**NEW CRYSTAL STEAM BATHS**  
UNDER NEW MANAGEMENT  
**ORVILLE GRANT**  
New Owner

**BRING IN THIS AD AND GET OUR REGULAR 1.50 STEAM BATH FOR ONLY 50c**

HRS. 9 A.M. TO 10 P.M.  
(Later by Appointment)

5424 So. Puget Sound GR 4-8989

**Parkland Kiwanis Sponsors Library**

The Parkland Kiwanis Club has taken over the sponsorship of the Parkland Library. Interior painting and replacement of broken window-panes was done over the Veterans' Day week-end. Each of ten volunteers from the Parkland Kiwanis Club donated ten hours work to the library.

Mr. Verne Ashford, Kiwanis Club Library Committee chairman, told Mrs. Plummer, local librarian, that she can look forward to many improvements in her library from now on.

**LETTERS to the EDITOR**

Editor, The Times Journal:  
Dear sir,

I am writing this letter in the hopes that the person that sprayed acid, or some other liquid on my dog will read this and know what he has done. "Ole Yeller" is the name of our dog. He is a big yellow dog—dane and collie. He has a very good disposition and is a wonderful watch dog. For the past 10 days he has been in constant pain—misery and discomfort. All his hair is gone on the left side, leaving one big sore or burn that

**COUNTRY BOYS' AUTO PARTS**

OPEN 7 DAYS A WEEK  
CUT RATE PRICES ON ALL PARTS

**SPECIAL BRAKE SHOES \$3.95** Set of 4 Most Cars

WILLOWS CORNER, AIRPORT & SO. MERIDIAN TH 5-4451

the liquid has slowly burned off.

Now I know Ole Yeller must of bothered this person and I know they must have a female dog that they don't take care of, otherwise they would not be bothered twice a year with my dog and I am sure many others. (This is the only time Ole Yeller leaves home.) The main reason I am writing this letter is, I am in hopes that the person will at least call you or someone on your staff and tell us what he used and sprayed on my dog, so we can treat him accordingly — if by the time we receive information it's not too late. The second reason is that I hope he never does this to any dog or any other animal again. The Sheriff's office has a well trained man to handle these problems, as does the Humane society.

I sincerely hope we don't have a sadist in the Parkland area that does this sort of thing for kicks. If anyone knows of such a person, let us know and I will take proper steps to handle him.

I ask "you" again, contact the Times Journal and let us know what you used.

K. Erickson

**Christmas Party Will Be December 6**

The Dr. Lee A. Rademaker Lawrence Madoche, Edward Larson, and Grance Kintz.

**5-Point Bagged**  
Congratulations to Wesley Drake who bagged a five point Elk east of the mountains recently.

**Brian Douglas**  
Proud parents are Mr. and Mrs. Howard Funkhauser, whose son, Brian Douglas, was born Nov. 22. Grandparents are Mr. and Mrs. C. H. Funkhauser.

Brian is welcomed home by two sisters, Denise and Gayle.

**Tarpenning**  
Mr. and Mrs. Harold Tarpenning and daughter Monica, home from Italy, spent Thanksgiving with Mr. and Mrs. Emerson Tarpenning. Their daughter and her family, Mr. and Mrs. Jack Rohde, and Jack and Anne, were there too.

**Firemen**  
The Spanaway Volunteer firemen and auxiliary will meet Monday, Dec. 5 for their annual Christmas party.

After election of officers, members will exchange gifts. Hostesses are Mesdames Jack Henricksen, Robert McCullough, Don McLellan, and Jack and Anne, were there too.

**Pancake, Ham Feed Dec. 10**

A pancake and ham feed will be served by the Spanaway Boy Scout Troop No. 34 on Saturday, December 10th from 4:30 p.m. to 7:30 p.m. at the Spanaway Methodist Church.

The Scouts are having the pancake feed to raise money to pay the expense of moving the Scout building from the School ground to its present location. Adults — 75 cents. Children under 12 — 50 cents.

The Spanaway Preschool board will meet Wed. Dec. 7 at 8 p.m. in the home of Mrs. Donald Palmer.

Reporter — Mrs. Oliver Omat.

**PEDERSON Wash. Grown-Cut Up**

**STEWING CHICKENS lb. 29c**

**NORTHWEST BRAND SKINLESS WIENERS lb. 45c**

**100% PURE GROUND BEEF 3 LBS. FOR 89c**

**ROUND • SIRLOIN • RIB BEEF STEAKS lb. 69c**

**WELL TRIMMED RUMP ROAST lb. 59c**

**OUR OWN (Special Formula) COUNTRY STYLE PORK SAUSAGE 3 LBS. FOR \$1.00**

**ALL CUTS • Tender, Juicy T-BONE STEAK lb. 79c**

**ALL MEAT • NO BONE SIRLOIN TIP ROAST lb. 69c**

**BAR-S Thrifty SLICED BACON lb. 43c**

**BETTY GROCKER Assorted Flavors CAKE MIXES 3 PKGS. FOR 89c**

**PEACOCK 12-oz. Tins LUNCHEON MEAT OR Chopped BEEF 3 Tins For \$1.00**

**TREASURE GOLD 2½ Tin SLICED PEACHES 3 FOR 79c**

**3-MINUTE—Large 20-oz. Pkg. POPCORN 3 PKGS. FOR 99c**

**Maxwell House 1-lb. Tin COFFEE 65c 2-lb. Tin \$1.29**

**3-MINUTE 12-oz. Pkgs. QUICK OATS Only 2 FOR 25c**

**ADAMS Giant 3-lb. PEANUT BUTTER Family Size 89c**

**BANANAS lb. 5c**

**CARNATION MILK 1 Qt. Dry Pkg. 5c**

**NAVEL ORANGES 2 Lbs. For 25c**

**NESCAFE INSTANT COFFEE 6-oz. 79c**

**CRISP SOLID LETTUCE HEADS 10c Each**

**OLYMPIC HALF GALLON DILL PICKLES 49c**

**IT'S CHEAPER TO RENT THE TOOL YOU NEED**

**BELT HAND SANDERS OSCILLATING HAND SANDERS PAINT SPRAYERS RUG SHAMPOO MACHINE**

**POWER MOWER SHARPENING & REPAIR WINDOW GLASS INSTALLED**

**PARKLAND HARDWARE**  
12169 Pacific Ave. LE 7-3171

**DEPENDABLE PHARMACY SERVICE**

Bob Vaughan Owner

Put your prescription in qualified hands... Your registered pharmacist uses the skill born of many years of exacting training in filling your prescription. He keeps abreast of pharmaceutical science in order always to meet your doctor's needs.

**CHECK OUR STOCK OF CHRISTMAS GIFTS, Wrapping, Cards etc.**

**Parkland Rexall Pharmacy**  
11000 Pac Ave  
Hours 9 to 9:30. Sun. 10 to 2  
INTEGRITY • SERVICE • SAFETY

**YOU CAN'T BEAT LPGAS HEAT**

with the all new FUEL SAVING, FLOOR HEATING

**Siegler PATENTED FORCED-AIR LP GAS FULL HOME HEATER**



**CUT FUEL BILLS up to 50%!**

See it now—it's YOUR VERY BEST BUY!

**FREE TRIAL REDI GAS SERVICE**

LE 7-0208  
14012 Pacific Avenue

**WE'RE SPECIALS**



**CHRISTMAS SHOP**

WITH YOUR WATKINS DEALER IN THE COMFORT OF YOUR OWN HOME...

Ask To See His Beautiful Gift Catalogue

**WATKINS PRODUCTS**  
8408 Pacific Ave. GR 2-3231

You'll Find Everything On Your Shopping List Price Tagged For A Merry Christmas

**SHOP AND SAVE AT 84TH & PACIFIC**

a gift to treasure...

**ELGINS — HAMILTONS**

Featuring FIRST LOVE DIAMONDS

**SMITH JEWELERS**  
8238 Pacific Avenue GR 2-2351

**SHOP EARLY FOR YOUR FAVORITE FOODS**

Hardanger Lefse imported from Norway • Lutefish • Iceland and Holland Herring • Anchovies and Fish Balls • Smoked Salmon • Sprats in Dill • Wine and Lemon • Rullepulse • Salami • Goat Cheese • Tybo and Nokkelost • A Large Variety of Flat Breads • Lingonberries in Bulk and Jars •

**MARVIK'S FISH MARKET**  
8018 Pacific Avenue GR 4-8211

**Vaughan's Values**

Quality Tools 99c (As Advertised in Life)

Latex Base Wall Paint Gal. 2.69  
Aluminum Thresholds Ea. 2.70 (With Vinyl Insert)

Deal With The Seal  
**VAUGHAN'S PACIFIC AVENUE LUMBER**  
84th and Pacific GRenfield 4-9515

**Winegard** SUPER POWERFUL COLORCEPTOR TV ANTENNA

PICTURE TUBES RECORD PLAYERS Transistor Radios STARTING AT \$9.95

**AUTHORIZED WINEGARD DEALER**

**Television Service Center**

RADIO DISPATCHED TRUCKS FOR FASTER SERVICE — OPEN 9 TO 9  
8431 Pacific Avenue FREE TUBE TESTING GR 2-3386

**BARGAIN BASKET**

16618 PACIFIC AVE. South SPANAWAY, WASH.

WE RESERVE THE RIGHT TO LIMIT QUANTITIES

STORE HOURS: 9 A.M. TO 10 P.M. 7 DAYS A WEEK

NO SALES TO DEALERS

Our Prices Are The Best Around

### Graham Dance For Worthy Cause

The ticket sale for the Graham Park Board Dance Dec. 3 at the Graham Grange hall is proceeding adequately, but many tickets may still be purchased. Proceeds from the dance will pay for moving a building to the Pioneer Park grounds, and improving and fencing the field. Children of the Kapowsin-Graham area can then use it for Little League ball. It was used to some extent last year, but was found to be inadequate in its present condition. The refreshment Chairman still needs food. If anyone wishes to donate sandwiches or pie, call Mrs. Howard Lauenborg at VI 7-7835. Tickets will be available at the door the night of the dance.

### Webb Electric Will Hold Open House

Webb Electric has moved further into the Parkland area. Long time occupants at the 84th and Pacific store, Mr. and Mrs. Webb have now moved their plant to 112th and Pacific. They are celebrating their move with an open house Dec. 3. Free gifts will be given throughout the day, from 10 to 5. One advantage of the new store is that everything is now under one roof. For example, trucks will be housed in the back of the new building, with repair facilities there also. Everyone is cordially invited to come out and meet the Webbs Dec. 3.



HERE IS THE new Webb Electric plant, located at 112th and Pacific Ave. The Webbs recently moved from their old location at 84th and Pacific. (McKewen Studio photo.)

### "Triumph And Defeat" Will Be Next Showing

All the happenings of Holy Week are portrayed in "Triumph and Defeat," a full-color motion picture scheduled for Sunday, December 4th, at 6:00 p.m. and 8:00 p.m. in the Immanuel Baptist Church, 94th and Pacific Avenue. The Rev. Ed Coy will elaborate on the cultural background of the times in connection with the film. "Triumph and Defeat" shows the trials before the Sanhedrin, Herod and Pilate; Jesus overthrowing the tables of the money changers in the temple; the last supper; the kiss of Judas as he betrays Jesus

### Weyerhaeuser Will Have Dinner Dec. 4

The Weyerhaeuser school club will present a ham and turkey dinner at the Weyerhaeuser community hall Sunday, Dec. 4. Dinner will be served between 2 and 5 p.m. Prices are 1.00 adults, and 50 cents children 4-12. Proceeds will provide candy for youngsters at the school Christmas program and to finance other projects for the remainder of the school year. in the garde of Gethsemane, and the crown of thorns. The film continues the Church's weekly showings of the new Living Christ motion picture series. The public is cordially invited to attend.

### Elbe Grange Games Night Will Be Dec. 3

Elbe Grange will have a games night Dec. 3 in the Hall. Raising membership dues to meet grange obligations and starting meetings at 8 p.m. were two items passed at the last meeting. Mrs. Jack DeLong and Mrs. Amy Michener are co-workers for the annual Christmas party Dec. 16. Newly elected officers are Emery Sarver, master; Fred Dicke, overseer; Amy Michener, lecturer; Morris Wixon, steward; Lois Osborn, asst. steward; Ama Wixon, chaplain; Charles Murray, Treasurer; Marjorie Sarver, secretary; Gerhard Loden, gate keeper; Beverly Crosbie, ceres; Theresa DeLong, pomona; Millie Guenther, Net and John Newell. The Spanaway Recreation Committee wishes to thank the following instructors for their participation in the hunter safety program. Instructors were Art Hallgren, John Waites, John Parrish, Ed Haines, Jerry Gillespie, Byron Parker, Bill Righetti, George McNett and John Newell.

# AT THE 84th ST. SHOPPING CENTER

## HONDLES

**AUTO PARTS AND SERVICE**

- COMPLETE AUTO REPAIRING
- COMPLETE LINE OF AUTO PARTS

8412 Pacific Avenue GR 2-4857

**SANTA SEZ!**  
This Year Do Your Shopping Early AT JACOBS!

**Gift Suggestions:**

- Sheaffer & Parker Pen Sets
- Ronson and Zippo Lighters
- Men's Billfolds & Key Cases
- Electric Razors
- Travel Kits
- Manicure Sets
- Timex Watches

**IF YOU'RE UNDECIDED WHAT TO GIVE HERE'S SOME IDEAS**

**FREE** TO A BOY—A LIONEL ELECTRIC TRAIN  
TO A GIRL—A EFFANBEE DOLL HOUSE SET

All You Have To Do is Register At The Store — To Be Given Dec. 24th.

100 Christmas Cards	\$5.00 Value	Special \$1.49
50 Christmas Cards	\$3.00 Value	77c
32 High Style Cards	\$3.00 Value	77c
6 Rolls Gift Wrap	\$1.29 Value	98c
Gift Ribbon	98c Value	5 Roll Pkg. 79c

**JACOBS PACIFIC DRUGS**  
8248 Pacific Avenue GR 2-6445



# BIG BUYS ON BIG NAME BRANDS



**Tomato Juice** HUNT'S OR TOWN HOUSE—LOW PRICE! 46-oz. Can **19¢**

**Mayonnaise** NALLEY'S—LOW PRICE! (NU MADE, 24-oz. Jar 39¢) Quart Jar **45¢**

**Tomato Sauce** TOWN HOUSE—PEP UP CASSEROLES! 8-oz. Can **5¢**

**S & W Corn** CREAM STYLE—IDEAL DINNER VEGETABLE. 6 17-oz. Cans **\$1.00**

<b>LUCERNE EGG NOG</b> Ready to Pour. 1/2 Gal. \$1.15. Quart Carton <b>59¢</b>	<b>STAR-KIST TUNA</b> Chunk Style, Special Low Price 6 1/2-oz. Can <b>25¢</b>
--	---

**FIG BARS** BUSY BAKER—FRESHLY PACKED. 2-lb. Pkg. **49¢**

**Hershey Bars** 2 VARIETIES—POLY BAG—5c BARS  
10 Bars **39¢**

**French Fries** BEL-AIR FRESH FROZEN, REGULAR OR CRINKLE CUT. 6 9-oz. Pkgs. **\$1.00**

**S & W Green Peas** Dozen \$2.39 5 17-oz. Cans **\$1.00**

**S & W Julienne Beans** Dozen \$2.99 4 16-oz. Cans **\$1.00**

**Del Monte Catsup** Dozen \$1.95 6 14-oz. Bottles **\$1.00**

**Del Monte Fruit Cocktail** 5 17-oz. Cans **\$1.00**

**Assorted Chocolates** Mrs. Wright's 5-lb. Box \$2.98 2 1/2-lb. Box **\$1.69**

**Frozen Dessert** LUCERNE ICED MILK Half Gallon **49¢**

**Old Yankee Chili** WITH BEANS 4 15-oz. Cans **\$1.00**

**Cottage Cheese** LUCERNE—QT. 45c HALF GAL. 89c Pint Carton **23¢**

**Family Flour** KITCHEN CRAFT ALL-PURPOSE 5-LB. 49c. 25-LB. \$1.79. 10-lb. Bag **79¢**

**Coffee** MAXWELL HOUSE—LOW PRICE (EDWARDS 2-LB. CAN \$1.17) 2-lb. Can **\$1.19**

**Sierra Tissue** TOILET TISSUE. SPECIAL LOW PRICE. 4-Roll Pack **25¢**

# FRESH FRYERS

**Fresh Fryer Parts**

Fryer Breasts	Lb. 59c
Fryer Thighs	Lb. 65c
Drumsticks	Lb. 55c
Fryer Wings	Lb. 29c
Backs & Necks	Lb. 15c

WHOLE—TENDER—WASHINGTON GROWN—SPOTLESSLY CLEAN—GUARANTEED 100% BY SAFEWAY **lb. 33¢**

**Smoked Hams** Diamond "F" 10-16-Lb. Whole or Shank Half Lb. **49¢**

**Sliced Bacon** ARMOUR'S STAR—FANCY QUALITY—LEAN—MILD lb. **59¢**

SAFEWAY BRAND LIVER SAUSAGE OR **Small Bologna** lb. **49¢**

SELECTED LEAN BEEF—FRESH DAILY **Ground Round** lb. **59¢**

SMALL SIZE RIBS—TENDER AND JUICY **Fresh Spareribs** lb. **49¢**

CAPTAINS CHOICE—14-oz. 2 pkgs. \$1.00 **Fish Sticks** 3 9-oz. Pkgs. **\$1.00**

# ORANGES

Florida Hamlins

THIN SKINNED—LOTS OF VITAMIN—FRESH JUICE.

# lb. 10¢

**Idaho Potatoes** 10-lb. Bag **59¢**

<b>Lettuce</b> FRESH, CRISP, SOLID HEADS 2 Large Heads <b>19¢</b>	<b>Pears</b> D'ANJOU—SWEET AND JUICY 2 lbs. <b>29¢</b>	<b>Fancy Nuts</b> BRAZILS—FILBERTS—ALMONDS—WALNUTS lb. <b>49¢</b>
---	--	---



**Mrs. Wright's Twin Rolls** FRESHLY BAKED SWEET ROLLS Pkg. **33¢**

**"Legra" Soft Drink** "It's Lemon" "It's Grapefruit" "It's Wonderful" 6 12-Oz. Bottles **25¢** Plus Deposit

**"Doxsee" Clam Chowder** 15-oz. "Doxsee" Minced Clams 8-oz. (Free Sampling at 82 & Pacific Safeway) Your Choice **4 Cans \$1**

**Check With The Puget Sound**  
Tacoma's Home-Owned Preferred Service Bank!

Paying bills is bad enough. Paying in cash means time and money spent running from place to place. So why not check with the Puget Sound—and pay your bills by mail? It's a Preferred Service convenience that everyone can enjoy. Open your account today—regular or Check-Master.

**PUGET SOUND NATIONAL BANK**  
84th and PACIFIC  
MEMBER FDIC

# Classified

**Business Service** 3 FOUNDATIONS, ADDITIONS, REMODELING. Free Estimates. Financing, no down payment. Phone GR 4-7000 any time. 3ctf

**BULL-DOZING** Excavating • Grading • Gravel LE 7-5112

YOUR NEIGHBORHOOD PAINTER and tapers, neat and reasonable. LE 1-2265. 3ctf

**ART'S SHOE SHOP** Shoes for the Entire Family EXPERT SHOE REPAIRING 315 Garfield St. Between 121st and 122nd Opposite Parkland Postoffice

**TOP SOIL—SANDY LOAM—Parkland area special. Puyallup. TH 5-8759.** 3ctf

**Ace Dirt Moving Co.** Bulldozing Ditching TOP SOIL GRAVEL SEPTIC TANKS and DRAIN FIELDS Phone TH 5-2452

**Business Service** 3 NOW AT SILER'S Complete service on electric ranges. All makes. Fast, dependable, reasonable. LE 7-8634. 3ctf

**CALL POCHTEL FOR Expert T.V. Repair** Satisfaction Guaranteed Free Tube Testing 140th & Pacific LE 7-8624

BYRON'S SEPTIC SERVICE—Septic tanks, drain fields, water lines, ditching, basements and bank-run gravel. WA 2-6344. 3ctf

**Parkland Heating Co.** All makes of furnaces for sale; Specializing in Williams OIL 'O' MATICS; OIL, GAS, Hot Water Installations. Electric Heat & Lighting Fixtures; Service; reasonable. 755 South 108th LEnox 7-4045

**Business Service** 3 YOU CALL, I'LL HAUL LE 7-7938 Miscellaneous Items and Livestock. 3ctf

**CUSTOM-BUILT CABINETS** FORMICA & GE TEXTOLITE COUNTERS We Install Cabinets - Drain Boards **BAKER'S Woodworking Co.** LE 7-0565 — LE 7-3290 13415 Pacific Ave. Parkland

GEORGE PURDUE — Plumbing, Heating New work, remodeling, repairs. Phone LE 1-4477. 3ctf

**WEBB ELECTRIC COMPANY** Commercial—Residential • ELECTRIC HEATING • WIRING & ELECTRICAL SUPPLIES • 24 HR. EMERGENCY SERVICE LE 7-4437

**LE 1-1133** 11112 Pacific Avenue

**South End Auto Wreckers** USED PARTS—Motors, Transmissions, Tires, Batteries. We buy junk cars. Also Custom welding by Joe's Welding 1 Mile East of Roy Y on Mt. Hy. Spanaway LE 1-6534

**PHOTOS** 5x7, \$1 — 8x10, \$2 For Appointment, Phone GR 4-1986—Open Evenings **FAMILY PORTRAIT STUDIO** 8411 South Park Ave.

**A-1 SANITARY SEPTIC TANK PUMPING AND SEWER CLEANING SERVICE** PUY. TH 5-2873

**TREES ... SHRUBS LANDSCAPE PLANNING** EARLE'S EVERGREEN NURSERY LE 1-1055 South End of Vickery Road

**It Pays To Advertise in The Times Journal Classified Section**

**Real Estate** 9 **We Have BUYERS for your HOUSE!** FARM and BLDG. SITES

**Listings Wanted** DICK DEVEREAUX REALTY Multiple Listing Service Buying or Selling **Call LE 7-8659** 11002 Pacific Avenue

**LIST WITH SUBURBAN** Home and Farm Specialists in South End Properties. Two offices open every day and evening for your convenience. **SUBURBAN REALTY, INC.** 113th and Pacific, LE 1-8638 112th and Canyon, LE 7-0229 Member Multiple Listing Service & Tacoma Real Estate Board 3ctf

**Rentals** 10 1-BEDROOM, house for rent with bath and some utilities. Partly furnished. 11377 Waller Road, LE 1-0103. 10c13

AVAILABLE DECEMBER 5, modern 1-bedroom, furnished house with garage. LE 7-7177. 10c13

1-BEDROOM HOUSE, partly furnished. 1 Water furnished. LE 7-4203. 10c14

3 ROOMS, FURNISHED, lights water, and garbage paid. LE 1-2959. 10p13

**RENTALS** 2 Bed 1111 E 72nd St. \$55.00. Unfurn. 2 Bed 1208 Violet Meadow. \$80.00. Stove, Refrigerator. 3 Bed 501 So. 59th St. \$85.00. Unfurn. 3 Bed 1212 So. L St. \$110.00. Stove, Refrigerator. 2 Bed 140 E Linden 60.00. Unfurn. 2 Bed 12802 Park Ave. 75.00. Unfurn. 2 Bed 1502 So. 118th 85.00. Stove, Refrigerator. 1 Bed 706 So. 128th 65.00. Unfurn. 1 Bed 708 So. 128th 55.00. Stove, Refrigerator. 3 Bed 302 So. 28th St. 50.00. Furnished. 4 Bed 1170 E 95th St. 75.00. Unfurn. 1 Bed 904 So. 113th St. 60.00. Unfurn. We also have others. Deposit required. Call Suburban Realty, Inc. LE 7-8638.

**M. L. S. MULTIPLE LISTING SERVICE SOUTH END** FURNISHED, one bedroom home 2 level lots. One blk off Park Ave and 74th. Elec range and refrig inc. Priced at \$5,500. Call Ralph Decker Gr 4-9579. PA-7062.

**EAST SIDE** Built 1952. 4 lg bedrooms, 4 pc bath hdw floors throughout. Oil heat. Carpet. On bus line, near stores. Price only \$9,500. Includes elec range, washer and drapes. Will sell on low down payment. FHA. Call Ralph Decker Gr 4-9579. RC-7723.

**McKINLEY HILL REALTY** 6311 McKinley Ave. GR 4-9579 Member of Multiple Listing Service and TACOMA REAL ESTATE BOARD

**M. L. S. MULTIPLE LISTING SERVICE** Jennie L. Grodvg **PARKLAND REALTY CO.** Insurance of All Kinds Notary Public Est. in Parkland Since 1941 LE 7-8609 Office 302 Garfield St., Parkland Jennie Grodvg, LE 1-121' Edna Taylor, LE 7-3556 Thelma Scott — Yvonne White JU 8-3838 LE 7-0440 "Deal with the people who give you their personal Attention" Member of Multiple Listing Service and Tacoma Real Estate Board

9 AC., level, cleared, some lge. fir trees. Price \$6,750. Call Mrs. Hughes, LE 7-8651. 800

DON'T MISS THIS! Price \$13,000. 5 ac. on Ea. 84th St. 3 Bedroom home, barn and other bldgs. Land partly cleared and fenced. Call Mrs. Hughes LE 7-8651. 825

SPANAWAY — Fenced level 1/2 ac. barn and corral, plus 2 Bedrm home. Brick fireplace. Price \$7,500. Call Mary Nagley LE 7-8651. 823

20 ACRES, fertile, partially cleared on Marshall River. Barn, workshop, triple garage plus 4 Bedrm home, good condition. Price \$13,500. Call Mary Nagley LE 7-8651. 787

GRAHAM — 7 level acres, good barn, chicken hse., triple garage, landscaped yd., plus older 3 Bedrm home. Price \$8,950. Call Mary Nagley LE 7-8651. 812

**EXTRA SPECIAL FOOD VALUES**

**COFFEE** Folger's 2 lb. Tin \$1.23

Direct from Orchard 2-lb. Fancy Large. No Culls 98¢

Shurfine. All Veg. 3 lbs. Shortening 69¢

**Walnuts** 98¢

**GERBERS STRAINED FOODS** 12/\$1.00

Nestle's Morsels 12-oz. 43¢

Hygrade—Cheese Spread 2-lb. box 67¢

**BISCUIT MIX** Big 40-oz. Box JIFFY 25¢

4-lb. bag Sun Maid Winesaps 49¢

2-lb. bag Raisins 43¢

**SLAB BACON** Federal 37¢

Seasoning Bacon 2 lbs. 49¢

8-lb. Bag Grapefruit 49¢

**STEER ROUND OR SIRLOIN** 69¢

Large Franks 2-lb. bag 79¢

New Kraut 2 lbs. 35¢

**STEER ROASTS** Boneless BEEF 69¢

**VEAL CUTLETS** 59¢

Spuds 50-lb. \$1.59 No. 2

Marble Head Squash lb. 2¢

**HERMANS FOOD STORE** 162nd & Park Ave. Spanaway (Right to Limit Reserved)

**Lucky and BIG BEAR STORES**

**STANDARD STEER BEEF SALE!**

**GROUND BEEF LB. 29¢**

**T-BONE STEAKS STANDARD lb. 79¢**

**SIRLOIN STEAKS STANDARD lb. 69¢**

**RIB STEAKS STANDARD lb. 69¢**

**ALL FLAVORS JELLO-O** REGULAR PACKAGE **5¢**

**SWANSDOWN CAKE MIXES** ASSORTED PER PKG. **19¢**

**TIDE** 5c OFF LABEL Giant Pkg. **59¢**

**CAULIFLOWER** SNOW-WHITE, COMPACT LARGE HEADS **EACH ONLY 15¢**

FOR ADDITIONAL FOOD VALUES, SEE OUR REGULAR AD IN THE WEDNESDAY TRIBUNE

**13320 Pacific Ave.** Store Hours 9 to 11 Daily -- 9 to 9 Sunday Sale prices effective Wed. through Sat. . . . We reserve the right to limit

**Lucky and BIG BEAR STORES**

**Rental Management** List your rental property with us. Satisfaction is our by-word. Rental Headquarters for the Suburban Area **SUBURBAN REALTY, INC.** LE 7-8638 or LE 7-6896

**Repair Service** 11 NOW AT SILER'S Complete washer and dryer service. All makes. Fast, dependable, reasonable. LE 7-8634. 11ctf

WASHING MACHINE PARTS — Largest stock in town. Replacing the Dishes. BB'S WASHER SERVICE. 3727 So. G. GR 4-9409. 11ctf

NOW AT SILER'S Fast, dependable, reasonable. LE 7-8634. 11ctf

LAWN MOWER SERVICING Briggs & Stratton, Clinton, Power Products & Lauson. Engine Parts and Repairs. **PARKLAND CYCLE & KEY** 11921 Pacific Avenue 11ctf

**BUY OF A LIFETIME 1961 SIMCA** DE LUXE 4-DOOR With 14 World Records Fully Equipped, Delivered in Tacoma—Reg. \$1,869 NOW ONLY **\$1,544** THE BEST BY FAR **Kraus Motor Co.** Simca-Jeep Headquarters, Cor. 13th and A BR 2-5177 1949 Ford 6, 2-door sedan, slick O.D., \$244. \$100 cash. LE 7-8737. 12c13

**ANDERSON'S CARS FOR LESS CHINOOK CAMPERS** LE 7-0404 176th & PACIFIC AVE.

**Foreign Cars** 12A ALL - FOREIGN CAR KEYS 107 Varieties **PARKLAND CYCLE & KEY** 11021 Pacific Ave. LE 7-5772

**Business Service** 3 **Boush Moving & Storage** Agents for U.S. Van Lines Cost to Coast Service 11816 Pacific Avenue LE 7-3696 Parkland, Wash.

**COMPLETE TRACTOR WORK** Gravel & Driveways LE 7-3846

**SEPTIC TANK CLEANING** Prompt Service **C. V. HUTSON** GR 4-3980 GR 2-7038

**Help Wanted** 5 **HELP WANTED** Parkland, Midland or Rural resident, to list and sell Real Estate. Exceptional opportunity. Call Dick Devereaux, LE 7-8659

**Rentals** 10 UNFURNISHED 2-bedroom home on Tanwax Lake. Available about Dec. 1. Call Terrace 2-432, Eatonville, after 6 p.m. 10c13

**TIRES** NEW - USED - RECAPS Nation Wide Guarantee LET US RECAP YOUR TIRES Wheel Balancing Weights Free \$1.50 Liberal Budget Terms TIRES ARE OUR BUSINESS — NOT A SIDELINE **Ray's TIRE STORES** 9639 Pacific Avenue LE 7-7355

**Miscellaneous** 15 **PUPPIES—PUPPIES—PUPPIES** PUGS, Norwegian Elkhounds, Shoppers and Bassets. Cats and Dogs Boarded. Professional handling, grooming and bathing. Roxbury Kennels, 10603 Parkland Avenue. 15p1f

**SEPTIC TANK, Drainfields, Sewer Installation.** Luke, GR 2-7243. 3ctf

**SINGER ZIG ZAG** WALNUT CABINET MODEL. Just turn the dial to zig zag, sew on buttons, buttonhole, blind hem, etc. No attachments needed. Full bal. due \$30.29 or assume monthly payments of \$5.13. For further information Call GR 4-0651 anytime.

**T and T PAINTING CO.** Efficient, Courteous Service 2325 So. Ash Street BR 2-0454

**COMPLETE remodeling** patios, porches, garages. Free estimate. SK 2-7587. 3ctf

**GOOD USED LUMBER** for sale. 4x14, 6x14, 6x10, 18 foot long. 2x8, 2x10, 12 foot long. Beams 5' long, bolted together. VI 7-8251 15ctf

**CLASSICAL piano** instructions. Beginning or advanced students accepted on trial. Walter Rosted. JU 8-5561 evenings. LE 7-7271 days. 15ctf

**FOR SALE:** Rite Way automatic wood circulator. Used one year. Call VI 7-7459. 15ctf

**CROFT TRAILERS** Local and One-Way Trailer Rentals — NATIONWIDE Hiway 99 GR 4-8437 74th & So. Tacoma Way

**AKC registered Weimaraner puppies.** For sale or trade for what have you? LE 7-8631. 15ctf

**LARGE UTILITY TRAILER** for sale or trade. LE 7-0551. 15c13

**DUMPING** All uncalled for vacuum cleaners. Electrolux, Kirby, Hoover's, as low as \$8. Pay repair bill and get cleaner free. Upton Electric, 1148 Mkt. St. FU 3-2551. 15c13

**MAN'S LIGHT BLUE SUIT,** size 40, regular, \$7; Lili Ann suit, size 16, \$10; Brown Coat, \$3; engagement and wedding ring set, \$10; shag rug, \$1; each; mirror, \$1; table lamp, \$2; rotary seat, \$1; dresses, size 16, \$3 each. LE 7-4206. 15c13

**OLDER, faulty, toilet and tank \$6.** LE 7-4488. 15c13

**FOR SALE:** Big cement mixer and motor, \$55. Call LE 1-1371. 15c13

**WELL DRILLING** Berkeley Pumps • JETS • SUBMERSIBLES • CENTRIFUGALS • TURBINES Call LE 7-7281 **TACOMA PUMP & WELL DRILLING CO.** 14619 PACIFIC AVENUE Terms Trades

**SINGER CABINET MODEL** Full balance due \$39.29 or assume monthly payments of \$4.43, equipped to zig zag, buttonhole, sew on buttons, blind hem etc. To see call GR 4-0651.

**Aviation** 17 **FREE—FIRST FLYING LESSON—LEARN TO FLY—IN A WEEK** New and Used Aircraft Sales **TACOMA FLYING SERVICE** Spanaway Airport. LE 1-0442. 17ctf

**SANTA SEZ DO YOUR CHRISTMAS SHOPPING EARLY THIS YEAR** AND HERE'S A FEW SUGGESTIONS **FOR THE LADIES** COTY COSMETICS GIFT SETS JEWELRY **FOR THE MEN** SEAFORTHS & OLD SPICE GIFT SETS **FOR THE CHILDREN** TOYS OF ALL KINDS GO-CARTS TO POGO STICKS American Greeting Cards Gift Wrap—Ribbons **GENE'S MIDLAND DRUG** 9823 Portland Avenue LE 7-3305



### Roy Engagement

The engagement of Miss Renate Shultz to Donald LeRoy Lawton.

son of Mr. and Mrs. Leonard Lawton of Yelm, is being announced by Mr. and Mrs. Emil Betschart of Roy, with whom Miss Shultz makes her home. No date has been set for the wedding.

The members of the Forestry Farmers 4-H club honored their leader, Mrs. George Pease with a

surprise party, Saturday, November 26. Mrs. Pease was presented with a lovely cardigan sweater and a hand-tooled leather-covered memory book.

Reporter—Martha Berggren

**It Pays To Advertise in Classified Section**

FIRST SEE NATIONALS  
**PARKLAND** LE 1-1331

**AUTO PARTS**

127th & PAC. AVE.



Look At These Examples Of Money-Saving Values

"ICY-HOT" **OUTING KIT**

With Zipper Bag  
2—Qt. Size Thermos Bottles  
2 Large Size Food Containers  
**\$9.95**

OFFICIAL SIZE **FOOTBALL**

With Pump and Kicking Tee  
**\$2.89**

WE CARRY **CORNING WARE**

**ROLL ROOFING**  
45 Ft. Roll **\$2.88**

**SHEET ROCK**  
ALL SIZES

**SOUTH END PLUMBING & HARDWARE**  
185th & Pacific Ave. LE 7-4100  
PHEASANTS FOR SALE

### Reichmuths Observe 50 Golden Years

A reception honoring Mr. and Mrs. Alex Reichmuth on their Golden Wedding Anniversary was held Friday, November 18th, at the Sunshine Hall, in Parkland, with over 150 guests attending.

Hosts and hostesses were the respective husbands and wives of the couple's children, Mr. and Mrs. Earl (Ann) Olsen, Mrs. Lorraine Huston, Mr. and Mrs. Warren (Alice) Toporke, Mr. and Mrs. William (Arlene) Clarke, and Mr. Joseph Reichmuth. Unable to attend was Mr. Alex Reichmuth, Reichmuth, Jr., of Los Angeles. Also present were the couple's nine grandchildren.

**Orthopedic Guild To Meet**  
The regular meeting of the Midland Orthopedic Guild will be held Tuesday, December 6th, at noon, in the Midland Improvement Club Hall, with Mrs. Kenneth Lampitt presiding. There will be a potluck

luncheon, with Mrs. Donald Kemp, Chairman. Assisting her will be Mrs. Glen Pearcy, Mrs. Hazel Roberts, Mrs. Charles Brouwer, Mrs. Charles Berg, Mrs. Fred Malloy, Mrs. Floyd Cook, Mrs. Onni Tapio, Mrs. Francis Hushek, and Mrs. Edward Goebel. They will hold their annual Christmas gift exchange.

**Parents' Meeting**

Midland's Boy Scout Troop 84 will hold its next Parents' Meeting on Tuesday, December 6th at 8:00 p.m., in the Boy Scout Hall, 96th and East Harrison, with Committee Chairman Charles Spragg presiding. Troop 84 will again be selling Christmas trees, and final plans will be discussed at the meeting. All parents, particularly parents of new scouts, are urged to attend. Refreshments will be served.

### Women Will Hold Christmas Party

Clover Creek Women's Club will have their Christmas Program at Mrs. John Lowman's residence on Woodland Road, Dec. 1 at 12:30.

On the sick list last week, and hospitalized, were Mr. Robert Smith, and daughters, Michele and Judy. We are happy to report they are now home, and feeling much better.

**Play School Meets**

The Midland Cooperative Play School will hold its December meeting at the home of Mrs. John Craig, 9911 Portland Avenue, on Thursday, December 8th, at 7:30 p.m. All mothers with children enrolled in the Play School are urged to attend.

Clover Creek Grange will meet Dec. 2 at 8 pm in the hall.

**Exec Board**  
The Clover Creek Executive Board will have their Christmas party at Mrs. Jasmers Dec. 1 at 8:30.

**Pocahontas**  
Degree of Pocahontas will have a Smorgasbord Dec. 4 from 11:30 to 2:30. Donations are \$1.25 for adults and 75 cents for children under 12 years of age.

**Finger Healed**  
Mr. Henry Ferguson is back to work after being laid off by a broken finger for five weeks. Reporter—Kathryn Deady LE 7-8897.

### So good you just can't wait...

Why wait? Any schoolboy knows how good a Jordan's snack tastes on a rainy, rainy day. Let's give Mom A+. She knows that Jordan's bread gives growing youngsters extra vitamins, baked in every slice. In fact, Jordan's is the white bread that contains the same wholesome nutrients found in whole wheat bread. Jordan's is still first choice for flavor, nutrition, and freshness. It's great for school lunches, too. Try some today!

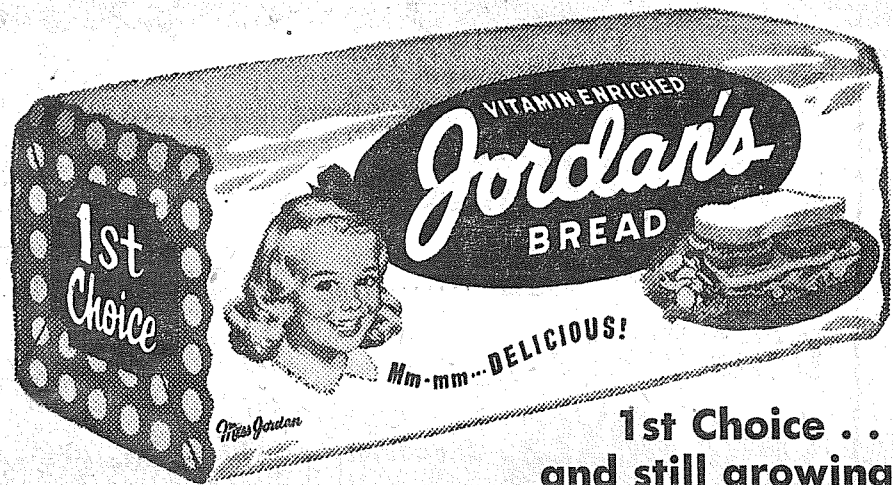

1st Choice... and still growing!

**PEAS - CORN - BEANS - TOMATOES** No. 303 Cans **12c**

**FLOUR** PILLSBURY **25** Lb. Bag **\$1.79**  
REG. PRICE \$2.29

**BISCUITS** BETTY CROCKER Buttermilk or Homestyle REG. PRICE 13c Can **6c**

**WHITE KING GIANT SOAP** or "D" or **LIQUID SOAP** Mix 'Em Or Match 'Em **2** Pkgs. **\$1**

**COFFEE** MAXWELL HOUSE **2** Lb. Can **\$1.15**

**SCHOOL BOY PEANUT BUTTER**  
Reg. 3 lb. Freezer Jar **89c**  
REG. PRICE \$1.39

**BANQUET FROZEN PIES**  
APPLE, PEACH, CHERRY **29c**

**BEST FOOD MAYONNAISE**  
Quart Jar **45c**  
OUR OWN PARKLAND SUPER **MAYONNAISE**  
Qt. **39c**

**PICNIC HAMS** Armour's Star 4 to 8 lb. Avg. PRE-COOKED lb. **35c**

**Liver** Young Tender Beef... Serve With Onions... lb. **29c**  
**Steak** Loin or Round Full Cut... lb. **79c**

**POT ROASTS** Young, Tender Beef lb. **39c**

**Ground Beef** Fresh Ground Hourly **3** Lbs. **85c**

**RUMP ROAST** Or Swiss Steak... lb. **59c**

**25 Pound LOCKER BOX** Special **\$11.95**

By The Piece, Swift's **LARGE BOLOGNA**... lb. **39c**

Swift's Premium, 12-oz. Pkg. **SKINLESS WIENERS**... **37c**

For Your Holiday Snacks — **Lunch Meat** Swift's Asstd. **4** Pkgs. **99c**

Piece or Sliced **FRESH SIDE PORK**... lb. **49c**

**SLICED BACON** Armour's Crescent Brand **3** Lbs. **\$1**

**ORANGES** LARGE FLORIDA LB. **10c**

**GRAPEFRUIT** PINK EACH **5c**

**APPLES** **3** LB. BAG **25c**

**BANANAS** LB. **10c**

Open 7 Days a Week For Your Convenience

**PARKLAND** Right to Limit Reserved  
**HOURS**  
Sunday 9 a.m. to 8 p.m.  
Weekdays 9 a.m. to 9 p.m.  
Fridays 9 a.m. to 10 p.m.

**Super MARKET**

Formerly Kitchen's  
12208 Pacific Avenue

PRICES EFFECTIVE WEDNESDAYS THROUGH TUESDAY

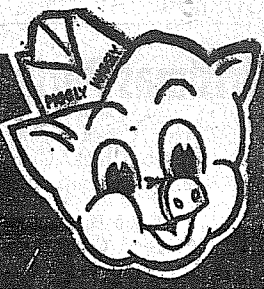

# PIGGY WIGGLY

IDEAL FOR STEWING OR FRICASSEE!

## CUT-UP CHICKENS

• PEDERSON'S—  
RUSHED TO  
PIGGY WIGGLY  
FRESH EVERY  
DAY OF THE WEEK!

# 29¢

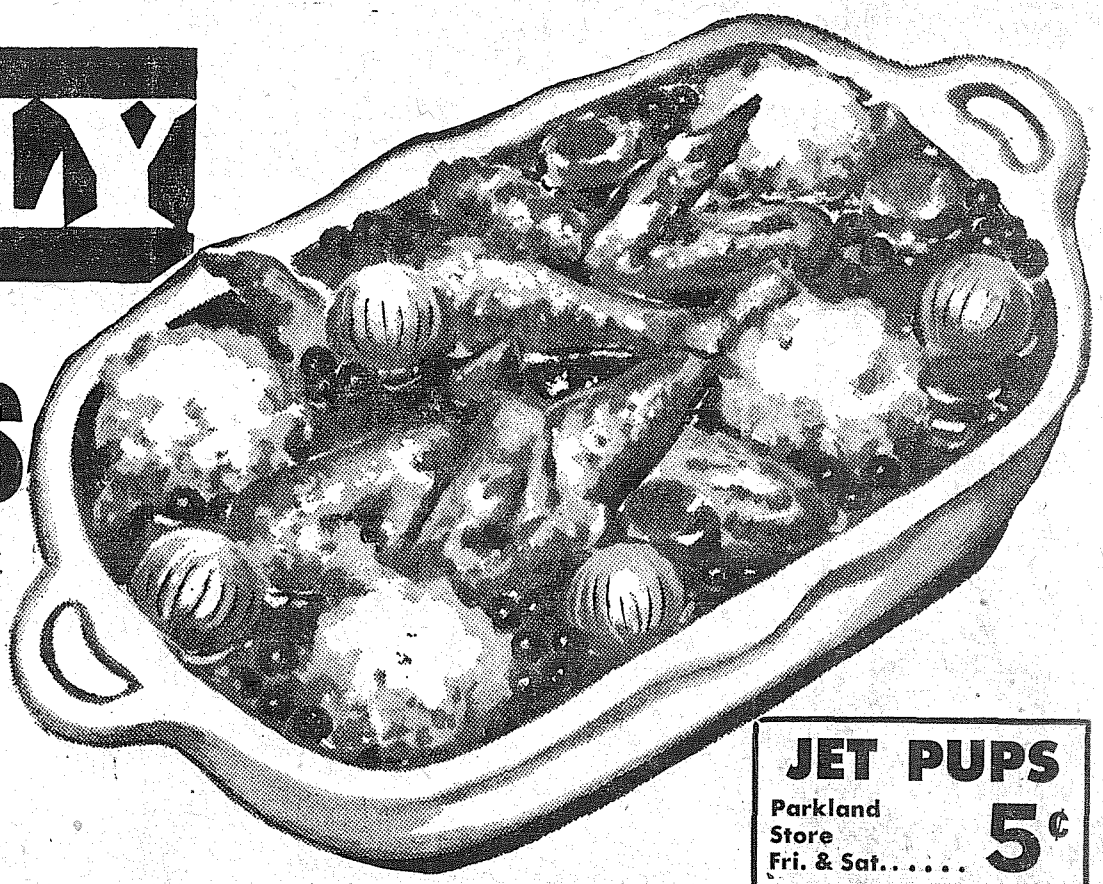

**JET PUPS**  
Parkland  
Store  
Fri. & Sat. . . . . **5¢**

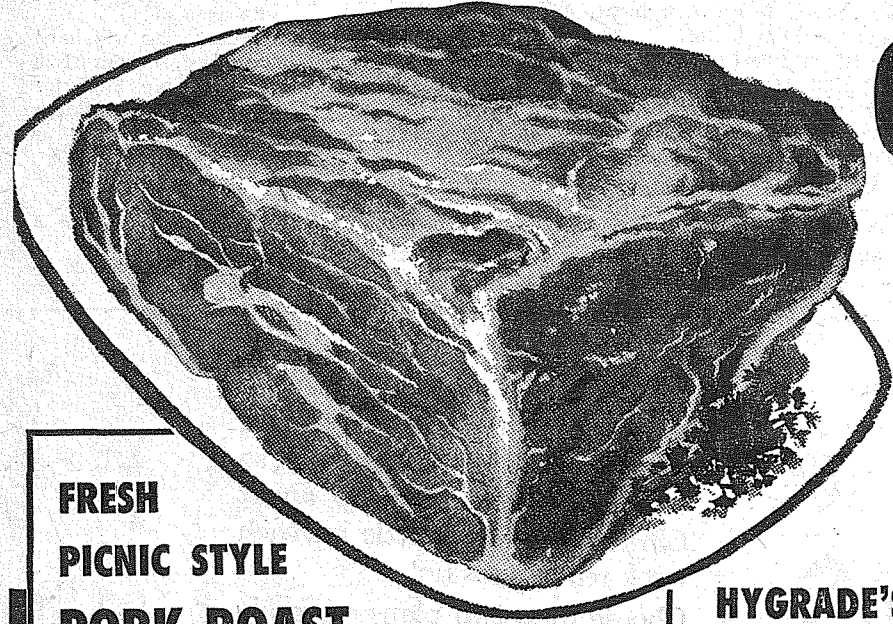

FRESH  
PICNIC STYLE  
PORK ROAST

# 29¢

Lean Blade Cuts  
**PORK STEAK** . . . . . **49¢**  
Lean, Fresh, Delightfully Seasoned  
**PORK SAUSAGE** . . . . . **39¢**

HYGRADE'S SWEET'NIZED

## SLICED BACON LB. 59¢

PIGGY WIGGLY'S OWN FRESH LEAN

## GROUND BEEF LB. 29¢

Parkland Store Only

ANOTHER GIGANTIC ARMOUR'S STAR LAMB SALE!

**LAMB ROAST** ARMOUR'S STAR SHOULDER . . . . . **49¢**  
**LAMB CHOPS** ARMOUR'S STAR FROM THE RIB . . . . . **69¢**  
**LAMB CHOPS** ARMOUR'S STAR FROM THE LOIN . . . . . **89¢**

**LEG O' LAMB**  
LB. **63¢**

**LAMB CHOPS** ARMOUR'S STAR SHOULDER CUTS, lb. **59¢**  
**BREAST OF LAMB** ARMOUR'S STAR . . . . . **21¢**  
**LAMB PATTIES** ALL MEAT! . . . . . **49¢**

PIGGY WIGGLY'S SUPER VALUES

STAR-KIST CHUNK STYLE  
**TUNA** 4 NO. 1/2 CANS **99¢**

ADAMS  
**PEANUT BUTTER**  
18-OZ. JAR  
**39¢**

**FLAPJACK FLOUR** Albers . . . . . 4-lb. Bag **49¢**  
**CHOCOLATE MILK** Carnation . . . . . 10-oz. Pkg. **35¢**  
**WESSON OIL** . . . . . Pint Bottle **29¢**  
**DOG FOOD** Friskies Cube or Meal . . . . . 5-lb. Bag **65¢**  
**CAKE MIXES** Jiffy White, Yellow, Chocolate or Spice . . . . . Pkg. **10¢**  
**RITZ CRACKERS** . . . . . 1-lb. Pkg. **35¢**  
**PICKLE RELISH** Nalley's Assorted . . . . . 2 12-oz. Jars **49¢**  
**SAUERKRAUT** Nalley's Bulk Pack . . . . . 2 22-oz. Jars **49¢**  
**BALLARD BISCUITS** or Pillsbury . . . . . 3 Pkgs. **29¢**  
**ANGEL FOOD** Swans Down White, Lemon, Strawberry, Hawaiian . . . . . Pkg. **39¢**  
**JELL-O PUDDINGS** or Pie Fillings . . . . . 4 Pkgs. **29¢**  
**CHOCOLATE BARS** Farmington, Plain or Almond . . . . . 3 Large Bars **\$1.00**  
**INSTANT COFFEE** Nescafe . . . . . 6-oz. Jar **79¢**  
**MACARONI DINNERS** Kraft . . . . . 2 Pkgs. **33¢**  
**MARSHMALLOWS** Kraft Miniature . . . . . 10 1/2-oz. Pkg. **29¢**

SUN SIP FRESH FROZEN (12-oz. cans, 3 for \$1.00)  
**ORANGE JUICE** . . . . . 7 6-OZ. CANS **\$1.00**

YOUR CHOICE OF CHICKEN, HAM, TURKEY OR SWISS STEAK  
**CHET'S DINNERS** . . . . . EACH **45¢**

SIMPLE SIMON APPLE, CHERRY OR PEACH  
**FRUIT PIES** . . . . . A BIG VALUE! 3 LARGE PIES **\$1.00**

KRAFT—FAMOUS SALAD DRESSING AT A BIG SAVING!  
**MIRACLE WHIP** . . . . . QUART JAR **49¢**

POWDER ROOM  
**FACIAL TISSUES** . . . . . 5 400-CT. PKGS. **\$1.00**

GERBER'S STRAINED  
**BABY FOODS** . . . . . 10 Cans **89¢**

CARNATION—THE FINEST  
**CANNED MILK** . . . . . 2 TALL CANS **25¢**

OLYMPIC DILLS—48-OZ. JAR  
**PICKLES** . . . . . **49¢**

LYNDEN GRADE A LARGE  
**EGGS** . . . . . DOZ. **59¢**

COFFEE HOUSE—1-LB. CAN  
**COFFEE** . . . . . **55¢**

SPECIALS IN OUR FIFE HDWE. DEPT.  
**COPPER TUBING**  
3/8" O.D. . . . . Ft. **15¢**  
**CLOTHES HAMPER**  
White, Pink, Yellow . . . . . ea. **6.95**  
**TOILET SEAT**  
White Enamel . . . . . **2.95**  
**DOOR MAT**  
Rubber Maid Reg. 2.39 . . . . . **1.00**

  
**Van de Kamp's SPECIALS**  
**ENGLISH MUFFINS**  
(Reg. 6/41c) SPECIAL . . . . . 6 for **35¢**  
**CINNAMON ROLLS**  
(Iced or Sugared)  
(Reg. 8/39c) SPECIAL . . . . . 8 for **35¢**  
4-Layer, 7-In. **Chocolate Cream Cake**  
(Reg. 1.15) SPECIAL . . . . . **98¢**

**GRAPEFRUIT**  
PINK, CHUCK FULL OF JUICE Each **5¢**  
**POTATOES** U.S. No. 1 Netted Gems . . . . . 10 lbs. **39¢**  
**ORANGES** New Crop Sunkist Navels . . . . . 2 lbs. **29¢**  
**YELLOW DRY ONIONS** . . . . . lb. **4¢**

**PEACHES** DUCHESS NO. 2 1/2 TIN **4/89¢**

**STOKELY-VAN CAMP SALE!**  
Stokely's Finest **FRUIT COCKTAIL** 5 No. 303 Cans **99¢**  
Stokely's Finest **APPLESAUCE** . . . . . 6 No. 303 Cans **99¢**  
Stokely's Finest Whole Kernel or **CREAM CORN** . . . . . 5 No. 303 Cans **89¢**  
Stokely's Finest Cut **GREEN BEANS** . . . . . 5 No. 303 Cans **99¢**  
Stokely's Finest **TOMATO JUICE** . . . . . 4 29-oz. Cans **89¢**  
Stokely's **SHELLIE BEANS** . . . . . 4 No. 303 Cans **89¢**  
Van Camp's **PORK & BEANS** 4 No. 2 1/2 Cans **99¢**

**SOS PADS** 2 PKGS. OF 10 **49¢**  
**MINUTE RICE** 23-OZ. Pkg. . . . . **59¢**

**Piggly Wiggly**  
PUYALLUP 1010 EAST MAIN  
PARKLAND PACIFIC AT GARFIELD  
FIFE FORMERLY ANDRE'S MKT.  
So. Tacoma 5252 SOUTH WASHINGTON  
40th & Portland Ave.  
OPEN 9 A.M. TO 10 P.M. DAILY

Prices Effective Thurs., Fri., Sat. Dec. 1, 2, 3.  
We Reserve Right to Limit  
No Sales to Dealers