



# The TIMES JOURNAL

ADDRESS . . . . . P. O. BOX 2008, PARKLAND, WASHINGTON  
 14620 Pacific Avenue Phone LEnox 7-0223  
 JACK BROWN . . . . . Publisher  
 LARRY ROE . . . . . General Manager  
 CONNIE TALBOT . . . . . Editor

Qualified as a Legal Publication under Chapter 213 of the Legislative Acts of the 1941 Regular Session of the State of Washington.  
 Delivered free by U.S. Mail, or carriers, to all homes in the trade territory. Paid subscriptions elsewhere. In Washington State \$2.50 per year. Outside the State, \$3.00 per year.

## a - Wondering and a - Wandering . . .

With JACK BROWN

We now have a tax cut which, when it becomes fully effective, will amount to something over \$11 billion a year, and a lot of people are yelling, hooray!

But we are confronted with still another deficit, in the neighborhood of \$9 billion.

As The Wall Street Journal puts it, ". . . those nine billion dollars must be taken out of the hide of the economy . . ." In effect, the government will simply print up nine billion paper dollars. The resulting inflation will take back from the people the relief that the government professes to give by "lower" tax rates.

Writing in The Reader's Digest, James Daniel summed up the situation in a single sentence: "More dollars chasing after goods and services spell higher prices." That has been the case since time began and, carried to its ultimate extreme, it has resulted in the ruin of nations—the post World War I disaster in Germany, when it took a wheelbarrow load of marks to buy a loaf of bread, being the prime example of recent times. Beyond bankrupting the people, it was a major contributory element to Hitler's rise to power and thus of World War II.

The tax cut can be justified only if it is offset by a comparatively proportionate reduction in federal spending. Failing that, we're just robbing Peter to pay Paul.

The irony of it all is that this maneuver, which adds up to Zilch, will get some lawmakers votes from the non-thinking element of our society.

If you think Uncle's big nose in private industry doesn't affect you, how about this example . . . It seems that diabetics will have to suffer along for a while without the use of some new drug discoveries, due to that long nose.

Dr. Thomas P. Sharkey of Dayton, Ohio, president of the American Diabetes Association, has been quoted as saying that mountains of governmental paper work and red tape may "greatly delay the use of these helpful new discoveries for the treatment of diabetics. In his words, "The regulations put a penalty on the conscientious investigator. There's no elasticity in this. It's an all or none law," referring to the new regulations imposed by the Food and Drug Administration.

Any way you look at it, it just adds up to more and more federal control over every facet of our life.

I wonder how long it will be before we all have to register, fill out forms in triplicate, send in with our remittance for our monthly permit to use the bathroom and flush the toilet into sewers emptying into waters owned by the government. Sounds ridiculous? If so, give a good thought for a moment to some of the permit requirements now in effect.

Happened to hear my old friend Bert McMurtrie on radio the other day. Bert was laying into a few people about the loyalty oath. He said that he couldn't understand any American not being proud to stand up and take an oath of loyalty to our country. I imagine his words hit home to a few people.

Which reminds me. It seems that letters are still being mailed to some of my advertisers to try and influence them into a decision that would adversely affect my pocketbook. It might interest these advertisers who have received letters to know that the organization instigating the letters was one whose officers steadfastly refused to sign the loyalty oath required in order to use the facilities of the National Labor Relations Board.

They probably had their reason, but I'm with Bert. I would consider it an honor to take a loyalty oath every day in the week and twice on Sundays. I, for another, just can't understand the thinking of those who so refuse. What about you?

After six months of using a new bourbon flavored toothpaste, a test group reported that they had 40% more cavities and couldn't care less.

Not too long ago I wrote an article regarding the element of justice or injustice meted out to the hunter who had inadvertently killed a cow elk and then turned himself in. I felt that the word "injustice" depicted more clearly the course of action taken by game department officials and a Justice of the Peace, and so stated . . . and for the record, my feelings haven't changed one bit.

To make a long story short, a member of the game department came into my office and in essence yelled "Foul!" It seems the department felt that every story has two sides and indicated that they would like to have their's heard.

As I see it the entire issue revolved around the future attitude of our young hunters. The question that rung out was simply this . . . What do we tell the neophyte hunter, if he accidentally kills a cow or doe? Should we advise him to face up to his problem like a man or run like hell?

The answer could have been forthcoming from an open forum meeting with the game department. Perhaps in such a discussion the one sidedness of the law could have been rearranged in some manner so as to bring it into the realm of justice for those choosing the American plan of action.

At any rate, at the expense of the hunter involved, whose only interest was the future of our young hunters, the necessary arrangements were made and a hall was hired in which to conduct such an open meeting for all sportsmen interested in laws, rules enforcement and wildlife conservation. Floyd Hicks, known to one and all as a man capable of moderating such a meet, with complete fairness to all sides, consented to preside.

The result — When notified of the time and place the local game protector advised this office and Mr. Ted Boehm, the hunter, that they would definitely not attend any such open forum. I personally asked them, as public servants, could they suggest a better way to discuss the matter than openly, with the public invited, and the answer was still that they would not attend.

It's just that simple! After approaching me with the request to air their side of the story they purely and simply ran like hell when presented the opportunity to discuss their department's policies publicly.

This certainly does little to upgrade my regard for the State Game Department. I believe that any organization operating on our behalf should have the courage of their convictions to back up their actions and decisions with open discussion.

## Gini Dryer chosen for drama role at PLU

Gini E. Dryer daughter of Mr. and Mrs. Travers F. Dryer of 220 South 134th, has been selected for a role in the Pacific Lutheran University Theatre's production of Lillian Hellman's "Another Part of the Forest." The play will open a five-night run May 6.

"Another Part of the Forest" is a drama set in the deep South during the period of reconstruction that followed the Civil War. It will be staged in the round. Gini, a senior at PLU, will play the part of Lavinia Hubbard.

**Don's LAKEWOOD Hobby Center**  
 (Next to Dairy Queen)  
 Planes - Boats - Cars  
 Science Center  
 Parts & Service  
 Mon. thru Fri. Open till 9  
 Sundays 1 p.m. till 6 p.m.  
 9601 Gravelly Lake Dr.  
 JU 8-2664

### Tail Winds

**Spanaway News**  
 by Slim Lawson  
 Bob Villont of Tacoma, Reverend Hull, who is Pastor of the Immanuel Baptist Church, Charles Blake and William Turk flew to Walla Walla over the weekend to attend the State Baptist Convention. Mr. Villont piloted the Signaleers 182.

**Thun Field News**  
 by John Schell and John Thun  
 Another victorious pilot! Terry Kawaguchi of Milton soloed the Schell Aviation Hughes Helicopter Sunday.

Bill Fairchild, operator of Fort Angeles Flying Service, paid a visit to the field in his 172.

John Joyce and family, of Tacoma, flew to Chelan last weekend and returned in a 182.

Our local veterinarian, Doctor Valentine along with his family, flew to Ocean Shores in their 172, stopping at Montesano to visit the doctor's family.

Bob Schermerhorn and Norm McDowell, accompanied by Slim Lawson flew to Albuquerque, New Mexico, concerning business last week, stopping both ways at Las Vegas. The weather was reported good as soon as they were out of Washington.

David Hillman of Hillsboro, Oregon received his instrument rating this last weekend in a club Commanche.

Boy Scout Troop No. 170, sponsored by the Summit Active Club displayed their talents while doing some overnight camping at their site near the North end of the runway.

Lee Davis of Puyallup has purchased a Piper J2 which he will be rebuilding in the next few months. He has just recently completed a Davis aircraft.

The 3/4 Midget Raceways were going full blast Sunday afternoon, refreshments being served by the co-sponsors, the Puyallup Lion's Club.

### Farm News

A pay-as-you-go plan for overnight camping in the National Forests in Oregon and Washington will be expanded this season to include two more campgrounds, the U.S. Forest Service announced.

Ticket vending machines for collection of a \$1 per day fee will be in use this year for the first time at the Aspen Point Campground on the Winema National Forest in Oregon, and the Silver Springs Campground on the Snoqualmie National Forest in Washington.

Both of the campgrounds have well developed facilities and are used heavily. They join 26 other National Forest campgrounds where the ticket vending machines were in use last year.

J. Herbert Stone, Regional Forester, said this will be the second season for the campground charge system, designed to help offset the rising cost of campground operation and maintenance. The system was first tried experimentally in 1962. Public acceptance of the overnight fee system has been generally good, Stone reported.

The charge does not apply to picnicking, boat launching, and other day-use activities in the National Forest campgrounds.

Camping before and after the dates of the ticket vending machine operation will be free, as it is throughout the camping season at the remainder of the 850 campgrounds in the National Forests of Oregon and Washington.

Rakes, hoes and shovels are emerging from their winter hideouts ready to tackle the job of spring gardening. One group of gardeners who have their tools all lined up are 4-H Club members enrolled in the National 4-H Garden awards program, reveals the National 4-H Service Committee.

Gardening is not only a popular project, but is also the source of income, beauty, better nutrition and property improvement, points out a 4-H garden bulletin.

Participation is not limited to farm youths. Anyone who has a plot of ground no matter how small can qualify. Age limits are from 10 to 21 in most 4-H Clubs.

As a matter of fact, even lack of ground space is no handicap. Amateur horticulturists can learn to grow plants indoors.

### A Second Look At . . . THE BUSINESS CLIME

by LARRY ROE

Much has been said the past few months regarding the current "boom" . . . and it's to be noted that every indication thus far substantiates the fact that business is on the increase throughout most of the nation . . . New records are being set in some commodities, while others are maintaining the 1963 level — generally conceded as a good year.

But, as usually develops when an economic boom is speeded up by "artificial" means . . . as seems to have been the case in this instance — undoubtedly to add credence to the forthcoming elections — the ugly tentacles of inflation begin to show. And nothing can paralyze a nation faster than an accelerated inflation . . . as those who survived the '29 crisis can testify.

Already signs of federal intervention are beginning to appear, should a full-scale inflation develop as the result of the current economic surge, and programs reminiscent of the '29 era are now in the planning stage . . . Control over the Federal Reserve system by Capitol Hill; increased spending on public works projects; flexible tax rates, and additional federal money for area redevelopment, public housing, etc., are among some of the programs contemplated by the government should inflation gain a foothold on the business front . . . Another case in point against the trend of government in business — it can offer little more than a mild sedative for the ills it creates . . . and even this at taxpayers' expense!

Projections into the business outlook ten years hence indicate technological advancements that make higher education mandatory for survival . . . at least to the point of a completed high school education — and preferably with a minimum of two years of college.

Each year hundreds of "hard labor" job opportunities are lost to automation . . . jobs that heretofore assured a living to those without the technical skills or education to qualify for better employment. Now, as these jobs disappear, it becomes evident vocational training or higher education is a MUST in the world of tomorrow.

Currently a Senate subcommittee is advocating a massive "Federal School Aid" program that would guarantee 14 years of education (including two years of college) to the student, with emphasis on vocational training . . . whether this will be adopted remains to be seen — the need is evident, let's hope the seed grows.

### Bethel students stage concert

The Bethel Junior High Music Department will make its final appearance of the year Friday, May 1st at 8 p.m. at the annual spring concert.

Glenn Hull, director of all the groups, is planning the program for only one night instead of two as was done in the Fall.

cently received a "superior" rating in competition for the fourth consecutive year.

Appearing in the program will be the band which re-

### New queen

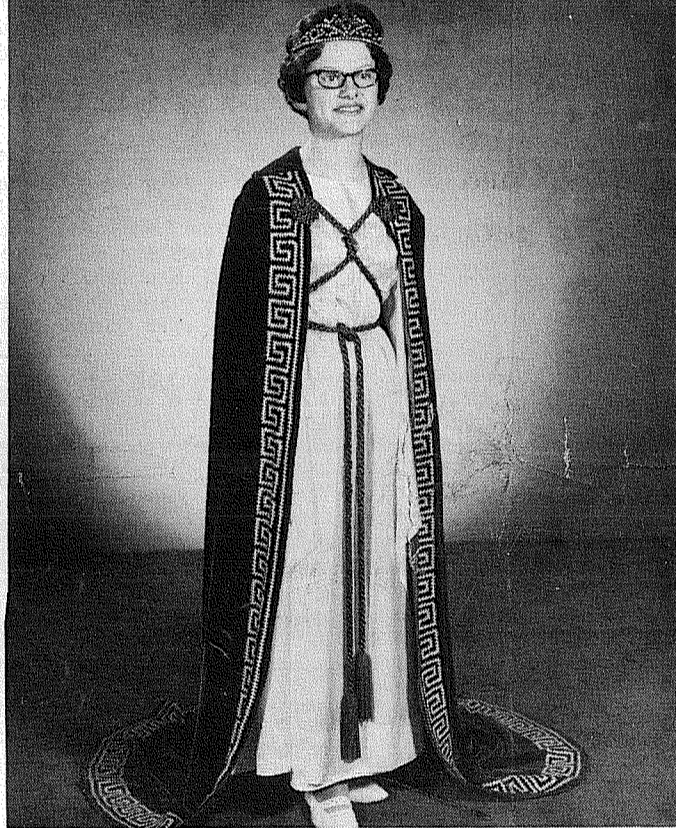

MISS ODESSA HOLT, Honored Queen of Bethel 32 to be installed at the International Order of Job's Daughters May 2nd meeting. The meeting is open to the public and friends are encouraged to attend in the Royal A. Gove Masonic Temple, 38th and Sheridan. —Photo by Capri

### WIN a real live Shetland Pony

AND MANY OTHER WONDERFUL PRIZES

**2nd Anniversary**  
 Days and

**TIRE SALE**

**BONUS AWARDS**

**THURSDAY, April 30**  
**FRIDAY, MAY 1**  
**SATURDAY, MAY 2**

**HERB KENNEDY'S**

**RICHFIELD SERVICE**

8502 Portland Avenue LEnox 1-2678

Prizes include: LUBE JOB, ELECTRIC SHAVES, GREEN STAMPS, 5 QTS. OIL.

Come In and Learn How You May Win One of These Great Prizes!

### Parkland Nat'l Auto Parts

12615 Pacific Avenue  
 requests the honour of your presence  
 at their Machine Shop Open House

Friday, May 1, Noon until 8 P.M.  
 Saturday, May 2, 8 A.M. until 8 P.M.

Refreshments and Door Prize

Expert Repairs For Television Hi-Fi Transistor Radios HUFF'S RADIO & TV SERVICE 1648 S. Hume LE 7-3254

### PAINT UP - CLEAN UP SALE

**PITTSBURGH** Reg. 7.98  
**SUN-PROOF** NOW ONLY \$5.98 GAL.

"America's Finest!"  
**Outside HOUSE PAINT**

- Contains VITOLIZED® OIL to prevent peeling and cracking.
- One coat usually covers, even when old paint is chalking.
- Available in self-cleaning colors and mildew-resistant finishes.
- Contains special fume-resistant pigments to guard against contamination.

White and ready-mixed colors. Maestro® and trim colors extra.

LIMITED TIME OFFER

## POCHEL'S

Your Pioneer Appliance, Auto Parts, & Fuel Oil Dealer

140th and PACIFIC AVENUE LE 7-8624

Lets Join

# PARKLAND

## CLEAN-UP



Clean up your house . . . clean out those seldom used storage spots such as closets, attics, and those congested corners of the garage. These are not only unsightly, but constitute a fire hazard.

## FIX-UP



Get to fixin . . . . . Right now is the time to mend that fence, - - - put a new glass in that broken garage window, - - and all those other little things that you've been putting off till Spring.

## PAINT-UP

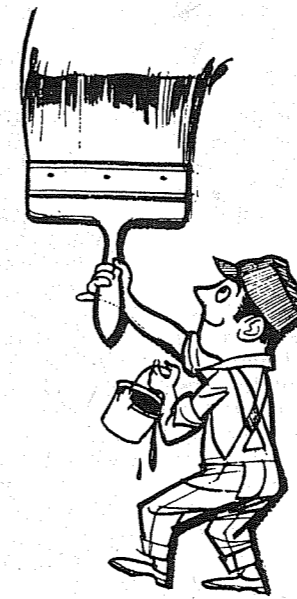

Freshen up your home and yard. See that a new coat of paint protects and beautifies your home.



## "YOUR HOME"

Upstairs, downstairs, all around the house . . . . inside, outside and all around the yard . . . there are so many things to do now to perk up and brighten up your home . . . .



Get the back yard as clean as the front yard, and the front yard cleaner than your neighbors. Get paper, sticks, metal, lumber and all refuse removed.

## "YOUR YARD"

## "YOUR COMMUNITY"

## PARKLAND CLEAN-UP CAMPAIGN MAY 1, 2, 3 & 4

Sponsored By  
Parkland Development Association

## Your Hometown Stores Are Ready to Help You!

Your local stores are well supplied with the needs to make your home brighter, whether it is merely a bar of soap or enough paint for the outside and inside of your house. Perhaps you will need new interior furnishings to replace those old things you threw out, and it might be you will want to add a patio or beautify your yard. What ever your wants, you may be sure that you can find it right here in your home-town area.

- |  |   |   |   |   |  |
|--|---|---|---|---|--|
| <p><b>Automotive</b><br/>Armstrong Used Cars<br/>11009 Pacific Ave.<br/>Western Auto Supply<br/>11108 Pacific Ave.<br/>Martens &amp; Gordies<br/>11012 Pacific Ave.<br/>Sheridan Motors<br/>10203 So. Sheridan LE 7-3340<br/>L &amp; M Automotive<br/>171st &amp; Pacific Ave.<br/>Independent Auto Wrecking<br/>Call VI 7-7575<br/>To have your old cars hauled away<br/>So. End Auto Wrecking<br/>On Mt. Highway<br/>Lucky Sales &amp; Service<br/>13502 Pacific Ave.<br/>Meyers Auto Wrecking<br/>1 1/2 Miles Past Roy "Y"</p> <p><b>Bakery</b><br/>Patty Ann Bakery<br/>11216 Pacific Ave.<br/>Building &amp; Siding<br/>Parkland Builders<br/>The Remodeling Specialist LE 7-7965</p> | <p><b>Building Materials</b><br/>Brookdale Lumber Co.<br/>136th &amp; Pacific Ave.<br/>Canyon Ready Mix, Inc.<br/>72nd &amp; Canyon Rd.<br/>Vaughan Lumber Co.<br/>8247 Pacific Ave.<br/>Grants Glass<br/>11816 Pacific Ave.<br/>Buth Lumber Co.<br/>Mt. Highway at Roy "Y"<br/>Cabinets<br/>Detailed Cabinets, Inc.<br/>Mt. Highway at Loveland<br/>Cafe &amp; Drive Ins<br/>Rich's Drive In<br/>602 So. 112th<br/>Parkland Grill<br/>528 Garfield<br/>The Hand Out<br/>12901 Pacific Ave.</p> <p><b>Cleaners &amp; Laundries</b><br/>Parkland Cleaners<br/>11004 Pacific Ave.</p> | <p>Carl's Cleaners &amp; Clothiers<br/>14104 Pacific Ave.<br/>College &amp; Center Cleaners<br/>11416 Park Ave. &amp; 415 Garfield<br/>Parkland Wash N Dry Clean<br/>12171 &amp; 13815 Pacific Ave.<br/><b>Drugs</b><br/>Parkland Rexall Pharmacy<br/>11000 Pacific Ave.<br/>Johnson's Drug<br/>Garfield &amp; Pacific Ave.<br/>Ashmore's Spanaway Drug<br/>185th &amp; Pacific Ave.<br/><b>Electric</b><br/>Webb Electric<br/>112th &amp; Pacific Ave.<br/>A.B.C. Electronics<br/>325 Garfield<br/>University Supply Co.<br/>12222 Pacific Ave.<br/><b>Entertainment</b><br/>The Shamrock Tavern<br/>11108 Pacific Ave.<br/>The Golden Slipper<br/>13802 Pacific Ave.<br/>Dick's Tavern<br/>159th &amp; Pacific Ave.</p> | <p><b>Floor Covering</b><br/>Pacific Floor Covering<br/>13023 Pacific Ave.<br/><b>Florists</b><br/>Stella's Flowers<br/>12169 Pacific Ave.<br/>Earl's Evergreen Nursery<br/>13806 Vickery Ave.<br/><b>Funeral Home</b><br/>Dryer Mortuary<br/>134th &amp; Pacific Ave.<br/><b>Furniture &amp; Appliances</b><br/>Doxcel's Furniture &amp; Appli.<br/>312 So. 112th<br/>POCHEL'S<br/>140th &amp; Pacific Ave.<br/>Siler's T.V. &amp; Appliances<br/>11230 Pacific Ave.<br/><b>Groceries</b><br/>Kuper's Korner<br/>At Loveland VI 7-7444<br/>Salvage Mart<br/>13014 Pacific Ave.</p> | <p>Bargain Basket<br/>16618 Pacific Ave.<br/>Woody's Market<br/>Mt. Highway at Loveland<br/><b>Hardware</b><br/>South End Hardware<br/>185th &amp; Pacific Ave.<br/>Magdanz Lbr. &amp; Hdwe.<br/>11401 Pacific Ave.<br/><b>Insurance</b><br/>Ashford Ins. Agency<br/>LE 7-8647<br/><b>Jewelry &amp; Loans</b><br/>Top Kick Jewelry &amp; Loans<br/>Kellers Kort LE 7-4747<br/><b>Milk</b><br/>The Milk Break<br/>Across from Magdanz Hdwe. on Pacific Ave.<br/><b>Realtors</b><br/>Suburban Realty<br/>11302 Pacific Ave.<br/>Devereaux Realty<br/>12152 Pacific Ave.</p> | <p>Town &amp; Country Realty<br/>17007 Pacific Ave.<br/>Wagner Realty<br/>13201 Pacific Ave.<br/><b>Service Stations &amp; Oil Companies</b><br/>Gunderson's Flying "A"<br/>133rd &amp; Pacific Ave.<br/>Parkland Fuel Oil Service<br/>12002 Pacific Ave.<br/>Fritz Spanaway Texaco<br/>15905 Pacific Ave.<br/>Felkins Union 76<br/>Spanaway on Mt. Highway<br/><b>Sewing Materials</b><br/>Parkland Sewing Center<br/>12143 Pacific Ave.<br/><b>Sporting Goods</b><br/>Al Deritis Sporting Goods<br/>13001 Pacific Ave.<br/><b>Well Drilling</b><br/>Richardson Well Drilling<br/>219 So. 115th</p> |
|--|---|---|---|---|--|

## Roy Reviews The News

**Al Berggren**  
Roy 843-2380

The final meeting of the 63-64 year for the Roy P.T.A. will be held in the Roy School basement May 4th. Guest speaker for the evening will be Earl Platt, Bethel High Principal.

Election of officers will be followed by installation of the newly elected officers. Discussion of final plans for the May 17th Junior Rodeo will also highlight the evening's business.

Meeting will close with a SURPRISE which committee members refuse to divulge.

**Visit Farm**  
Kindergarten and Primary children of Roy School visited the Lenz Pheasant Farm last week. Mrs. Lenz wishes to thank them and their teachers, Mrs. Packer and Mrs. Reese, for the letters and pictures which she received following the visit.

**Sponsor Dinner**  
Don't forget the Buffet Dinner sponsored by the Lacamas Ladies Club on May 3rd in the Lacamas Community Hall.

**Auction Sale**  
An Auction Sale will be held June 13th to help the Building Fund of the Congregational Church. Any donations are welcomed. Pick up days are May 7th, May 28th, and June 4th. Numbers to call are 843-2448, 843-2468 or 843-2380.

**Dinner**  
A Buffet dinner will be held in the Rebekah Hall May 10th sponsored by the Evening Guild.

Mr. and Mrs. Jim Smith (Judy Graves) became parents of a new daughter, Laura Annette, April 22nd.

## The Waller Road Word

**Mrs. Vern Fogle**  
LE 7-5210

Dresses entered in the State Grange Sewing Contest were judged at the Grange Homemakers meeting held last Tuesday. Judges were: Mrs. Ruth Haakenson, Mrs. Helen Marcum and Mrs. Dorothy Bryant.

Purple ribbons were won by Mrs. Winifred Olden of Onop Grange entered in Class A and 13 year old Linda Berry, sponsored by Riverside Grange (non Granger). These two dresses are entered in National Competition.

Blue ribbons were won by Hannah Larsen of Collins Grange and Myra Geddes of Fruitland Grange. Red ribbons went to Kitty Looker-Waller Road, Cleo Mae Nelson-Collins and Jewel Balmier - Collins.

**Dance Set**  
Under Sponsorship of Waller Road Grange, there will be a Benefit Dance at the Grange Hall, Saturday, May 9. The proceeds of the evening will help with the expense of sending Tom Weston to the National Scout Jamboree at Valley Forge.

This is an "adult" dance. A good lively band will provide the music from 9:00 p.m. to 1:00 a.m. Donation \$1.00. Refreshments will be available.

**Garden Club**  
Garden Club members turned out Friday morning at the Waller Road school to plant a new section of shrubs, in front of the school building. This was a belated Arbor Day planting, according to President Mrs. George Oeh.

**Youth Dance**  
The last Grange-sponsored youth dance drew 104 young people. Mrs. Hager reported a very successful evening and thanked the chaperones and others who gave gladly of their time to help out. Bob Myron has been officially tagged "Disc Jockey" for the group. There will be future events of interest to the young folks.

**Attend Meet**  
Mr. and Mrs. David Van Huille will be attending the State Grange Convention in Wenatchee as delegates of Waller Road Grange. Rudolph Geise was elected as an alternate delegate.

**Ribbon Winners**  
At the recent 4-H Demonstration Day at Keithley Jr. High the following Waller Road 4-H boys won ribbons: Blue-Bob Stradley on transplanting. Blue-Brandt Olson on beef breeds in Washington. Blue-Larry Geise on soil testing. Red to Ricky Larson on raising dairy calves.

All blue ribbon winners will be in the Run-Off Competition at Summer High School May 9.

**Attend School**  
Larry Geise, Ricky Larsen and David Quell attended a recent officers training school at the Vocational School in Tacoma.

**Garden Tour**  
A tour of Colonial Gardens, arranged by Jack Parsons, County Agent, was enjoyed by a group from the Waller Road 4-H boys club recently. Those making the tour were: Brandt Olson, Bob Stradley,

## Adults blamed by youths for smoking

Leaders of youth groups met in Olympia, Saturday, with Governor Albert D. Rosellini and Dr. George Spendlove, chairman of the Governor's Committee on Smoking and Health, to help plan a state-wide conference on smoking and youth which will be held in Seattle, June 15.

Parents and teachers are often to blame for smoking by teenagers, the youthful planners declared.

"We are influenced more by what adults do than by what they say," one of the group pointed out. "When a track coach tells you to lay off cigarettes and then blows smoke in your face, you don't pay much attention."

In one school, however, track athletes were found to be 100% non-smokers.

In many schools, more drama students smoke (about 90%) than any other group, the students reported.

## Electrical contractors



ANOTHER NEW Parkland business firm that leaves a warm glow is the University Supply Company, owned and operated by Ken Nicholes, at far left with son David. Paul Pender and Larry Cassman are shown on the right. The firm held an invitational open house last week to celebrate the new business.

## Club to meet

The Nisqually Canyon Rock Club located at La Grande, Washington will be holding their meetings the first and third Mondays of each month, as announced by L. W. Gilbert. The meetings will be located at the Alder Community Club.

**WELCOME**  
FIRST MISSIONARY  
BAPTIST CHURCH  
10401 E. Harrison St.  
Pastor Elder Fred Shuffield  
Phone LE 1-0360

**HERE IS... THE MAN**

TO CALL FOR THE BEST BUY ON YOUR INSURANCE

**Al Langseth**  
9920 Pacific Ave.  
LE 1-1800

State Farm Mutual Ins. Co.  
State Farm Fire Ins. Co.  
State Farm Life Ins. Co.  
Home Office: Bloomington, Ill.

**20 Double Weight**  
**MATTE WALLET PRINTS**  
From Your Picture  
**\$2.00**  
SPECIAL  
**QUALITY PHOTO SERVICE**  
9818 Pacific Avenue LE 7-7271

**need Berko** replacement glass?  
NO NEED TO CHANGE HEATERS!  
WE HAVE REPLACEMENT GLASS FOR ANY HEATER!

**Groff's ELECTRIC HEAT**  
TACOMA SK 2-3525  
4818 6TH AVENUE

**Midland Bulletin Board**

**Notice**  
An exercise class will be held at the Lacamas School at 8 p.m. Tuesday, April 28th. The women of the community plan to continue the classes every Tuesday evening. For further information, call Roy 843-2407.

**Guild Meet**  
The Midland Orthopedic Guild will meet May 5th at the Elmer Morud home at Cronwell. There will be a pot luck luncheon followed by installation of new officers. Those being installed will be Mrs. Clarence Johann, president; Mrs. Floyd Cook, vice president; Mrs. William Dillman, secretary; and Mrs. Victor Eshpeter, treasurer.

Members will meet at the Hushek home at 9 a.m. Tuesday.

The hand-made linens are still on sale at the Midland water office. All profits from this sale are used for maintenance of Mary Bridge Children's hospital. Orthopedic Guild Memorial cards are for sale by Mrs. Deryl Tefre. For further information call LE 7-3743 during the evenings.

**DeMolay chartered**

AT A PUBLIC INSTALLATION of officers April 25th, Friendship Chapter of the order of DeMolay was granted their charter by the International Council. New officers shown above with their chapter sweetheart, Sue McDougall, are Bob Westerman, Junior Councilor; Paul Nelson, Master Councilor, and Les Gardner, Senior Councilor. A flower talk honoring mothers was given by Al Scott, P.M.C., who flew here from Los Angeles for the occasion. Mrs. Lester Gardner and Mrs. Robert Westerman poured at the reception where the cake, with a blue and white theme, was cut by the chapter sweetheart. Her princesses served at the punch bowl.

**Collins Club to install**

Collins Tots Club will hold installation of newly elected officers May 5, 8:00 p.m. in the school gym.

Officers for the new year are Mesdames James Wyrach, Pres.; Gary Hubbard, Vice Pres.; Ralph Winslow, Sec.; Fred Miller, Treas.; Installing officer is outgoing P-TA Pres. Joe McGuire.

**Engstrom's Family Dairy**  
5608 East Mt. Tacoma Dr. (96th & Canyon Rd.)  
Newly completed all modern facilities  
Surge designed and equipped  
100% vaccinated and tested herd  
YOUR PERSONAL INSPECTION WELCOMED AT ANY TIME  
**GRADE A RAW MILK**  
**67¢ PER GALLON** (plus deposit and tax)  
Also: Honey and Farm Fresh Eggs Available  
7 days a week at your convenience  
TH 5-0287

**Chapel Choir**  
The Chapel Choir of Summit Methodist Church will have a "Fun Night" May 2 at 7:30. The agenda is chock full with dances, skits, pantomimes, solos, instrumentals and refreshments. An especially FUN for all who attend. A donation of 25c will be taken to help in the children's Choir Lake Fund.

**Grange plans**

Fruitland Grange will have their regular scheduled meeting May 1 at 8:00 p.m. Lecturer, Agnes Johnston, has planned a May Day program for the evening. Co-chairmen of the refreshment committee are: Laura and Julius Grazier.

**Notice**

**Mrs. Dean Richards**  
LE 7-4756

**Notice**

State Farm Mutual Ins. Co.  
State Farm Fire Ins. Co.  
State Farm Life Ins. Co.  
Home Office: Bloomington, Ill.

**Pacific Lutheran University Theatre**  
Presents  
LILLIAN HELLMAN'S  
"Another Part Of The Forest"  
MAY 6 - 10  
Classroom Building Auditorium  
8:30 p.m. (Except May 10, 7:30 p.m.)  
Adults \$1.00 Students \$.50  
For reservations call LE 7-8611, Ext. 230



**for sale:**

The excitement of Paris! You can buy it if you can afford (a) the desire and (b) time off. When the desire is strong enough, about \$12 deposited each week for a year to your savings account at National Bank of Washington will complete the sale.

Paris or Piccadilly... Iran or the Isle of Man... a city with fountains or a village with mountains... you travel faster when you have money in the bank. Save with determined regularity at NBW. Enjoy 3½% interest while you do.

**Parkland Branch**

**NATIONAL BANK OF WASHINGTON**

More than 30 offices for people on the go.

MEMBER FEDERAL DEPOSIT INSURANCE CORPORATION • MEMBER FEDERAL RESERVE SYSTEM

**WE MAKE LUMBER**  
LUMBER  
GLASS  
HARDWARE  
SHINGLES  
ROOFING  
PLYWOOD  
GET OUR PRICE FIRST  
**Baskett Lumber**  
9701 Portland Avenue  
LE 7-8663

**"Batters up" time here again**

The Parkland Youth Activities (formerly the Parkland Babe Ruth Booster Club) will hold its annual spring try-out for the coming summer baseball season. All boys ages 11-18 are invited to attend. The following teams will be selected: Rookie, PeeWee, Junior, Bantam, Midget, and Connie Mack. In addition, junior high school girls are invited to try out for the girl's junior softball team.

Tryouts will be held on Saturday, May 2, at Gonyea Field, 138th Street and "J", between the hours of 1-3 p.m.

**Engstrom's Family Dairy**  
5608 East Mt. Tacoma Dr. (96th & Canyon Rd.)  
Newly completed all modern facilities  
Surge designed and equipped  
100% vaccinated and tested herd  
YOUR PERSONAL INSPECTION WELCOMED AT ANY TIME  
**GRADE A RAW MILK**  
**67¢ PER GALLON** (plus deposit and tax)  
Also: Honey and Farm Fresh Eggs Available  
7 days a week at your convenience  
TH 5-0287

**TACOMA RACEWAYS**  
PRESENTS  
Friday Evening  
MODIFIED JALOPY CARS  
Thru 1955  
The Hottest Cars Of Their Type  
Makes for Thrills, Rollovers & Spills.  
T. T. 7:00 P.M. - R. 8:00 P.M.

Saturday Evening  
EARLY MODEL STOCK  
OVER 80 CARS IN ASSN.  
Watch Close Tight action. Many of the top drivers in the N.W. - Walanzkie, Rollins, and many others.  
T.T. 7:00 P.M. - R. 8:00 P.M.

Follow The Arrows at  
159th & Pacific Tacoma, Wash.

**Mother's Day Specials**  
SALE \$38<sup>88</sup>

**STOW-AWAY TOOLS!**  
**POWER PAK System!**  
**LOW, LOW, LOW PRICE!**

**CARRIES ITS TOOLS INSIDE!**  
... in a Lift-Out Tray.

**NEW POWER PAK SYSTEM**  
• 1½ H.P. FAN JET MOTOR  
• DUAL EXHAUST  
For Greater Cleaning Power

**\$39<sup>95</sup>**

**COMPLETE WITH DELUXE 8-PC. TOOL SET**

**NEW EUREKA Princess VACUUM CLEANER**

Eureka Selected for House of Good Taste New York World's Fair

**EVERYTHING "BUILT-IN" to do all these operations!**

- Zig-Zag stitches
- Mends and Darns
- Decorative stitches
- Applique
- Makes buttonholes
- Overcasts seams
- Corded trimming
- Blindstitching

Complete Vacuum Supplies: All Makes Disposable Bags, Hoses, Supplies and Parts

**LAKWOOD NECCHI-ELNA CO.**  
LAKWOOD CENTER — JU 8-2331  
6111 Mount Tacoma Drive S.W. Across from the Country Store

# His Future

*will Be Shaped by Consequences*

# SHOP AT HOME AND SAVE

SOME will be the consequences of his own acts and decisions, but most will be the consequences of OUR practices... as they determine his Opportunities.

Our children can find Opportunity here in the neighborly warmth of our own community... IF we make it the kind of community where Opportunity can thrive.

When we trade at home, we're strengthening the ONLY economy that can provide Opportunities here at home for our children... and ourselves.



**It Pays to Buy Where You Live**

*These Firms Are Genuinely Interested in the Future of Our Community and Your Welfare*

<b>BOYSEN PAINT</b> <i>35th birthday sale</i> BUY 1 GALLON GET 1 FREE! <b>BROOKDALE LUMBER CO.</b> 126th & Pacific Ave. LE 7-8669	<b>POCHEL'S</b> Special This Week Zenith Color T.V. As Low As <b>\$388.00</b> With Qualified Trade 140th & Pacific Ave. LE 7-8623	<b>PACIFIC FLOOR COVERING</b> JUST ARRIVED! <b>Carpet for Outdoor Living</b> Come In and See It — You'll Be Amazed! 13005 Pacific Ave. LE 7-4545	<b>BOYS' STURDY OXFORDS</b> <b>\$2.99</b> Sizes 8½ to 3 Shop Daily 9 to 9, Sunday 10 to 6 <b>SEYMOUR'S</b> 9714 Pacific Ave. LE 1-0661	<b>FULLER'S PAINT</b> Outside White Reg. \$7.85 Gal. <b>\$5.29</b> SPRING SPECIAL <b>VAUGHAN'S</b> 84th & Pacific GR 4-9515	<b>Little Park Cafe</b> WHY DRIVE MILES AWAY TO DINE? Keep Your Dollars in the Home Area where the Food Is The Best! 171st & Pacific Ave. LE 1-1343	<b>RENT ZENITH Color TV</b> <b>\$25.00 per month</b> Call GR 2-3386 <b>TELEVISION SERVICE CENTER</b> 8431 Pacific Ave. GR 2-3386	<b>Stella's Flowers &amp; GARDEN CENTER</b> Special Colorful Artificial Flower Arrangements <b>\$3.50</b> 12169 Pacific Avenue LE 7-0206
<b>Used Boats &amp; Motors</b> <b>PLEASURECRAFT MARINE</b> 9001 Pacific Ave. GR 4-0537	<b>Kimball's</b> FREE FRONT END And BRAKE CHECK 10111 Pacific Avenue Phone LE 7-0276	<b>ARE YOU SPRING CLEANING?</b> Take a break-- A shake break At <b>Rich's</b> 112th & Park Ave. LE 7-4181	<b>LEE'S TEXACO</b> Delco Superide <b>SHOCK ABSORBERS</b> Most American Cars <b>\$8.75 ea.</b> Plus Installation 13521 Pacific Ave. LE 7-9903	<b>SPECIAL</b> 2 Sweaters .....99c or 2 Skirts, plain .....99c 1 WEEK ONLY GOOD WITH THIS COUPON <b>Mt. View Cleaners</b> 11903 Pacific Ave. LE 7-3261	<b>Just Arrived! Swimming Suits</b> In Bright New Colors for Summer Swimming <b>Spanaway 5 &amp; 10</b> 165th & Pacific Ave. LE 7-8322	<b>THIS WEEK All Purpose WHITE PAINT \$1.95 Gal. Salvage Mart</b> 13014 Pacific Ave. LE 1-0770	Heat With <b>Radiant-Aire</b> ELECTRIC BASEBOARD Now's the time to change that Heating System Call LE 1-0311 Intercity Mig. Co. 13421 Pacific Ave.
<b>Spring Cleaning? Drapes &amp; Blankets Beautifully Done</b> <b>COLLEGE Cleaners</b> 11416 Park Avenue LE 7-5361	<b>No Money Down On Any Car</b> <b>AUTOVILLE</b> Open 6 Days Per Week 10610 Pacific Ave. LE 1-4241	It's CLEAN-UP Time in Parkland, so we join them with CLEAN-OUT Time at <b>Peggy K Apparel</b> Drastically Reduced Prices 406 S. Garfield LE 7-5317	6 FOOT <b>STEP LADDERS \$4.98</b> <b>SOUTH END HARDWARE</b> VI 7-7211 185th & Pacific Avenue	<b>LAWNMOWER and SMALL ENGINE REPAIRS</b> NEW LOCATION <b>DICK'S REPAIR SERVICE</b> 14110 Pacific Ave. LE 1-2910	<b>Al's Branding Iron RESTAURANT</b> COMPLETE SUNDAY MENU Which Includes ROAST PRIME RIB With All The Trimmings 8413 Pacific Ave. GR 4-6711	<b>Excellent Used Heaters</b> <b>PARKLAND FUEL OIL SERVICE</b> 12002 Pacific Ave. LE 7-0256	<b>Patty Ann Bakery COOKIES</b> 5 Dozen <b>\$1.00</b> Patty Ann bread is now available at Summit Trading Company & Danny Boys 56th St. Market Phone LE 7-3330 11216 Pacific Ave.
This Week's Special <b>Portable T.V. \$119.95</b> With Trade <b>Doxcel's</b> FURNITURE & APPLIANCE 312 So. 112th LE 7-4820	WHY SHOP... WHY COOK Eat At The <b>Ivy Cafe</b> or Take It Home SOUTHERN FRIED CHICKEN OR OTHER ITEMS TO GO! 14102 Pacific Ave. LE 7-9907	<b>Parkland Glass</b> Complete Glass Service for HOME & AUTO Insurance Jobs Welcomed 13719 Pacific Ave. LE 7-6400	<b>Expert Auto Repair</b> <b>DAVE JOHNSON</b> AUTOMOTIVE 13411 Pacific Ave. LE 7-7450	<b>TRUCK PARTS and EQUIPMENT</b> NOW SERVING YOU FROM OUR NEW LOCATION <b>13419 Pacific Ave.</b> LE 1-2424	<b>Fly with Slim - the Bald Eagle</b> <b>TAHOMA FLYING SERVICE</b> SPANAWAY AIRPORT Phone VI 7-2266 185th & Pacific Avenue	An accurate Scale Model of a MODIFIED <b>'57 CHEVROLET</b> Only <b>\$2.98</b> with OIL CHANGE & LUBE JOB <b>FRITZ TEXACO</b> 159th & Pacific Ave. LE 7-4077	<b>Peach Sundae 25c</b> <b>PARKLAND TRIPLE XXX DRIVE-IN</b> 11813 Pacific Ave. LE 7-3211
<b>PARKLAND NATIONAL AUTO PARTS</b> Watch For The GRAND OPENING Of Our New MACHINE SHOP FRI. & SAT., MAY 1 & 2 12615 Pacific Ave. LE 1-1331	<b>FREE THIS WEEK SNO-CONES</b> <b>CHUCK'S CAFE</b> P&X Shopping Center 112th & Park Ave. LE 7-9880	<b>BASS FISHING HEADQUARTERS</b> PLUGS-NITE CRAWLERS LIVE BAIT <b>PRESBA'S SPORTING &amp; GIFT SHOP</b> 12816 Pacific Ave. LE 1-2131	<b>HOOVER COMPACT Washing Machine</b> Holds Full Six Pounds Takes Just 4 Minutes only <b>\$159.00</b> TERMS - OF COURSE Parkland Sewing Center 12143 Pacific Ave. LE 1-2000	<b>Crown Cleaners</b> Quality Cleaning plus Green Stamps FRIGIDAIRE WASHERS 112th & Park Ave. LE 7-3961 P&X Shopping Center	<b>PLYWOOD SHEETS</b> 15x96 <b>75¢</b> each 15x33 <b>25¢</b> each <b>Anderson Lumber Co.</b> 9813 Pacific Ave. LE 7-7311	<b>COOLEY'S FLOOR COVERINGS</b> FREE ESTIMATES Ceramic Wall Tiles Cabinet Tops - Carpets FREE ESTIMATES <b>GR 2-2748</b> 8415 Pacific Avenue	<b>LUND Floral Company</b> Phone <b>GR 4-8414</b> 9021 Pacific Avenue

# \$800

## FREE Merchandise During This Shop-At-Home Extravaganza

RULES: Nothing to Buy---No Obligation! Some lucky family will receive a merchandise Grand Prize worth \$800., absolutely free. Just fill out the entrant coupon to the right and deposit it at any of the stores listed above! Drawing to be held Friday May 29, 1964, At the Times Journal office

Parkland - Spanaway Shop-At-Home  
**VALUE DAYS**

Name \_\_\_\_\_

Address \_\_\_\_\_

Phone \_\_\_\_\_

**Shop - At - Home and Save!**

### Collins Road Bulletins

**Mrs. Fred Most**  
LE 7-7552

Born to Mr. and Mrs. Earl Palmer, twin sons, April 19. The babies have been named Daniel and David.

**Extends Sympathy**  
Sympathy of the community goes to the family of William Dunlap, who passed away April 23 in a Tacoma Hospital. He was a member of Collins Community Church. He is survived by his wife Myrtle, two step-daughters, Mrs. Elba Campbell of Tacoma and Mrs. Thomas Boris of Sioux City, Iowa, a sister Mrs. Ed De Monburn of Panorama City, California and a brother.

Sympathy also goes to the family of Russel Akers who passed away April 24 in a Tacoma Hospital. Surviving him are his wife Mildred, daughters, Mrs. Robert Kreihel of Puyallup, and Mrs. H.I. McEndree of Lubbock, Texas, and sons, Paul Akers of Tacoma and, Ivan Akers of Walla Walla.

**Sick List**  
Mrs. Robert Gorwin is reported on the sick list.

### Quotes On Canyon Road

**Mrs. John Folk**  
LE 7-5801

The latest members of the Grandparents Club are Mr. and Mrs. Pete Samuelson of East 72nd who joined April 3rd when their son and daughter-in-law, Bruce and Kay Samuelson, became parents of Laura Kay. The new baby checked in at seven pounds even. Mr. and Mrs. Robert Henderson of Puyallup are the maternal grandparents.

**On Their Own**  
Mrs. Donita Kinton, Canyon Road, has decided to let the Girl Scouts do their own good deeds for awhile. She came to this decision during the paper pick up campaign when she twisted her ankle helping the girls. She has been hobbling around on one foot since.

### All The Graces



Colorful international folk dances, representing 14 nations, will be featured during the 31st annual May Festival Friday and Saturday at Pacific Lutheran University. The program will be held at 8 p.m. each evening in Memorial Gymnasium.

The festivities will open with the coronation of PLU May Queen Diane Adams. The pretty brunette from Hermosa Beach, California will be crowned by Dr. Robert Mortved, PLU president. Class attendants are seniors Sharon Baumeister and Dallas Schuler, juniors Janice Haavik and Judy Frazier, sophomores Sue Larson and Joan Erickson, and freshman Karen Brown and Linda Rein.

Folk dances from England, France, Germany, Poland, Serbia, Lithuania, Norway, Sweden, Holland, Flanders, Hawaii, New Zealand, Austria and the United States will be presented. The University orchestra, under the direction of Gordon Gilbertson, will provide the music for the festival.

### Summit Notes And News

**Sue Johnson**  
LE 7-7150

**Girls Softball Registration Set**  
The time has come for all girls in the area that are interested in becoming a part of the girls softball program for the summer months to register. Names and registration will be taken at the Summit Youth Center Saturday, May 2nd between the hours of 10:00 a.m. and 12:00 noon. Those going to apply must have their \$3.00 with them when they sign-up.

All parents that are interested in helping with the baseball program are invited to attend at this time for more information.

For more information, call Toby Torbet, LE 1-2128, Jim Tresch, TH 5-0105 or Bryon Hovies at TH 5-2029 or any of the other coaches that worked with the teams last season.

**Stock Raisers**  
At the most recent meeting of the Summit Stock Raisers 4H Club, the members told about their demonstrations. They were: Laurel Spruell, blue ribbon, Larry Stern, blue ribbon, Paul Spruell, red ribbon, Ray Parker, red ribbon, Tommy Parker, red ribbon, Paul Douthett, blue ribbon, Dennis Bauer, blue ribbon, Greg Haaland, red ribbon, John Spruell, red ribbon and Rachel Haaland, blue ribbon.

The members decided to help with the clean up of the Youth Center grounds as their community service project. They made posters to be posted to advertise the clean-up.

They discussed the livestock auction that was held at the Auburn Stock yards, April 13th.

**Family Night**  
May 2nd is the next Family Night at the Youth Center. The fun begins at 8:00

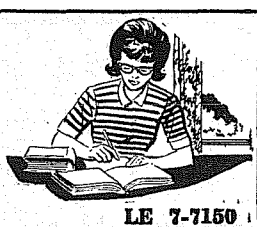

LE 7-7150

p.m. and you and the entire family are invited to come and bring the neighbors for real enjoyment.

**Girl Scout Papers**  
The Girl Scout of Troop No. 93 are still having their paper drive. If you have papers or magazines to discard, tie them in a bundle and place them in any of the four paper boxes in the Summit area. They are located at 84th and Canyon Road, 102nd and Canyon, 96th and Walker Road and 3522 East Airport Road.

For more information call either Mrs. Kinton at LE 7-7903 or Mrs. Torbet at LE 1-2128.

### Seaman serves

George A. Lonergan, seaman, USN, son of Lloyd E. Lonergan of Route 1, Roy, is serving aboard the attack aircraft carrier USS Bon Homme Richard operating in the Far East.

### No more dishes!



JIM MITCHELL, of Pochel's Distributing Company, South 140th and Pacific, demonstrates the way to a woman's heart with a Frigidaire Automatic Dishwasher. The admiring customers are Mr. and Mrs. James B. Paulik, of Tacoma. Paulik is division sales representative for National Laboratories Sales Corporation.

—Photo by Dugan

### Home Loans for every purse and need

**Pacific First Federal Savings and Loan Association**  
BELLINGHAM • SEATTLE • TACOMA • LONGVIEW • PORTLAND • EUGENE • SPRINGFIELD

UNDER THE BIG REVOLVING CLOCK  
11th & Pacific • Fulton 3-2511  
Lakewood at Villa Plaza • Juniper 8-6881

### Sharon Baumeister and Dallas Schuler, juniors Janice Haavik and Judy Frazier, sophomores Sue Larson and Joan Erickson, and freshman Karen Brown and Linda Rein.

Folk dances from England, France, Germany, Poland, Serbia, Lithuania, Norway, Sweden, Holland, Flanders, Hawaii, New Zealand, Austria and the United States will be presented. The University orchestra, under the direction of Gordon Gilbertson, will provide the music for the festival.

### Clover Creek's Quill

**Mrs. Albert Lape**  
LE 7-6459

The Monday and Thursday night recreational program has proven to be a success. If any more 5th and 6th grade boys and girls wish to participate they should have their parent, guardian or a qualified adult sign them in. The boys have their program Monday nights 7-9 p.m., and the girls Thursday night 7-9 p.m.

**New Members**  
Clover Creek Grange has ten new members who were initiated at Fruitland Grange April 17th. The following new members are: Mrs. Lydia Burgi, Mr. and Mrs. Chris Christensen, Mrs. Lu Alvarez, Mrs. Ben Wade, Mr. and Mrs. Wm. Markham, Mr. and Earl Orchard and Mr. Phil Walter. The next Grange meeting will be May 1st at 8 p.m. All grangers welcome.

**Cubs Tree Hunt**  
On April 25th all the Cub Scouts of Pack 79 met at the home of Mrs. Dean Wes-

### SHOP & SAVE at BROOKDALE LUMBER

**A SHABBY LOOKING HOME WILL NEVER DO, REPAIR IT NOW AND MAKE IT LOOK LIKE NEW**

Spring time is clean-up time. Make your house and yard the gem of the neighborhood. WE HAVE JUST WHAT YOU NEED FOR THE JOB!

**HOUSE PAINT**  
First Grade Latex Base  
Buy One Gallon for just \$7.54 per gal. And Get The Second Gallon FREE

**"Miniature Step Ladders"**  
for painting & many other household uses  
just \$2.21 ea.

**METAL LAWN RAKES**  
Strong, Long Lasting  
only \$1.20 ea.

**FENCE NEED PATCHING?**  
1x4 No. 2 Cedar . . . . . 4c lin. ft.  
1x6 No. 2 Cedar . . . . . 5 1/2c lin. ft.  
1x8 No. 2 Cedar . . . . . 7 1/2c lin. ft.  
We'll Cut Them to the Lengths You Need to Replace The Old

Also Gothic Pickets  
3' - 10c - 3 1/2' - 11c - 4' - 12c

Burn your trash the safe way, in a **METAL INCINERATOR**  
just \$6.95

**PAINT TRAY - Specials**  
79c ea.

Have you seen our sample **16'x20' CAR OR BOAT PORT**  
for just \$169.00

**BROOKDALE LUMBER INC.**  
13602 Pac. Ave.  
LE 7-8669

# GRAND OPENING

## SATURDAY MAY 2nd

# UNIVERSITY SUPPLY

12222 Pacific Ave. LE 1-3520

LIGHTING FIXTURES - ELECTRICAL CONTRACTING - HEATING SYSTEMS

**MAYTAG Heat Dryers**  
gentle, even heat surrounds clothes  
No Hot Spots!

MODEL DS-100

COME ONE COME ALL

### FREE COFFEE & COOKIES

### FREE While They Last

"Flora-Scent"

Sweetens The Air and Beautifies Your Rooms At The Same Time!

(\$2.98 Value)

### NEW Sunbeam Vista appliances

designed with a special flair for gracious living

**Sunbeam Vista stainless steel automatic electric percolator**  
VAP30  
• Completely Immersible for easy cleaning

**Sunbeam Vista Mixmaster mixer**  
V14W  
• Thumbtip pushbutton beater ejector  
• Removable cord, provides easier handling and storage

**Sunbeam Vista radiant control toaster**  
VT40  
• No levers to push, bread lowers automatically . . . . . silently rises when toasted to the desired degree

### HYDRONIC HEATING

**HOT WATER Baseboard Radiant**

The Sun In Your LIFE

- CONTRACTORS
- HOME OWNERS
- NEW HOMES
- OLD HOMES
- GAS • OIL
- WE INSTALL
- DO IT YOURSELF

### HERE IS... THE MAN

TO CALL FOR THE BEST BUY ON YOUR INSURANCE

**Bill Ehli**  
9920 Pacific Ave.  
LE 1-1800

State Farm Mutual Ins. Co.  
State Farm Fire Ins. Co.  
State Farm Life Ins. Co.  
Home Office: Bloomington, Ill.

### NEW RECORDS NOW IN STOCK AT Lakewood Record Shop

"FUNNY GIRL" & "HELLO DOLLY"  
The 2 smash hits of the current Broadway show season.  
Special Price . . . . . \$4.45 Ea.  
Also available in stereo.

"GLAD ALL OVER"  
Dave Clark Five . . . . . Spec. \$3.39

"SHUT DOWN VOL. 2"  
Beach Boys . . . . . Spec. \$2.84

"BEATLES SECOND ALBUM"  
Beatles . . . . . Spec. \$2.84

COMPLETE SELECTION OF CURRENT And "OLDIES" SINGLES & ALBUMS

We will be happy to order any item we do not have in stock. Pop, Jazz, Classical, Shows, Etc.

JU 8-5100  
Records, Tapes, Phonographs, Racks, Needles, Etc.  
"We Specialize"

Lakewood Record Shop  
Lakewood Center

Open Mon. & Fri. 'til 9

Light Fixtures To 60% OFF

SWITCHES SINGLE POLE SILENT 25¢

Information LOTS OF IT ALL FREE

Midget Hot Water TANKS 52-Gal. 47.30 (Real Quality)

Thermostats ELEC. HEAT \$3.98



**COMPARE THESE PRICES** You'll See Why It Pays To Shop **BARGAIN BASKET**

**OLD FASHIONED FRANKS**  
Lb. **39¢**

**VEAL STEAK**  
Lb. **59¢**

**VEAL ROAST**  
Lb. **49¢**

**TOP STANDARD Steer Beef**  
EVERYDAY LOW PRICES

ROUND	STEAK	LB.	79¢
SIRLOIN	STEAK	LB.	75¢
T-BONE	STEAK	LB.	89¢
RIB	STEAK	LB.	69¢
SIRLOIN TIP	ROAST	LB.	73¢
RUMP	ROAST	LB.	63¢

**OLD FASHIONED SAUERKRAUT**  
Lb. **19¢**

100% PURE - LEAN  
**GROUND BEEF**  
3 LB. PKG. **98¢** 1-Lb. 33¢  
2-Lb. 66¢

OUR OWN - COUNTRY STYLE  
**Pork Sausage**  
3 Lbs. **\$1.00**

**CORNER BEEF**  
Our Own Cure Lb. **59¢**

25-LB. BOX  
**LOCKER BEEF**  
(CUT & WRAPPED)  
7 1/2 Lbs. Steak - 7 1/2 Lbs. Gr. Bf.  
2 1/2 Lbs. Ribs - 7 1/2 Lbs. Roast  
**\$12.95**

**FRISKIES DOG FOOD**  
(Cubes or Mix)  
25 LB. BAG **\$1.99**  
Reg. \$3.09

**STOKELY SALE**

WHOLE KERNEL CORN	303 Tins	<b>7/\$1</b>
CREAM STYLE CORN	303 Tins	<b>7/\$1</b>
HONEY POD PEAS	303 Tins	<b>6/\$1</b>
14-Oz. Size TOMATO CATSUP		<b>6/\$1</b>
BLUE LAKE CUT GR. BEANS	303 Tins	<b>5/\$1</b>
STEWED TOMATOES	303 Tins	<b>5/\$1</b>
GRAVEN-STEIN APPLESAUCE	303 Tins	<b>5/\$1</b>
FRUIT COCKTAIL	303 Tins	<b>4/\$1</b>
46-Oz. Size TOMATO JUICE		<b>4/\$1</b>
VAN CAMPS PORK & BEANS	2 1/2-Size Tins	<b>3/\$1</b>
46-Oz. Size PINEAPPLE JUICE		<b>3/\$1</b>

**SHILLING'S Black Pepper**  
4-Oz. Tin **29¢**  
Reg. 39¢

**FRUIT COCKTAIL** 303 Tins **4/\$1**

**TOMATO JUICE** 46-Oz. Size **4/\$1**

**PORK & BEANS** 2 1/2-Size Tins **3/\$1**

**PINEAPPLE JUICE** 46-Oz. Size **3/\$1**

**OCCIDENT FLOUR**  
25 LB. BAG **\$1.89**  
Reg. \$2.55

**FRUIT COCKTAIL** 303 Tins **4/\$1**

**TOMATO JUICE** 46-Oz. Size **4/\$1**

**PORK & BEANS** 2 1/2-Size Tins **3/\$1**

**PINEAPPLE JUICE** 46-Oz. Size **3/\$1**

Centennial Reg. 59¢  
**PANCAKE MIX** 4-Lb. Bag **39¢**

Bargain Basket  
**BLEACH** 1/2-Gal. Plastic **29¢** 1-Gal. Plastic **49¢**

Canada Dry Flavors  
**POP** ORANGE, ROOT BEER, GRAPE, STRAWBERRY 6 Qt. Btls. **\$1**  
Plus Deposit

**BARGAIN BASKET MAYONNAISE**  
Qt. Jar **39¢**

**PRODUCE**

<b>RADISHES or GR. ONIONS</b> Bunch <b>5¢</b> Fresh	<b>64 Size Jumbo CANTS</b> <b>5/\$1</b> Fresh
<b>GRAPEFRUIT</b> White 5 Lb. Cello Bag <b>39¢</b> Fresh	<b>CAULIFLOWER</b> 2 Heads <b>29¢</b> Fresh

9 a.m. to 10 p.m. **7 DAYS WEEK**

**BARGAIN BASKET**  
16618 PACIFIC AVE. South SPANAWAY, WASH.  
LE 7-3371

No Sale To Dealers  
We Reserve The Right To Limit Quantities  
We Carry A Complete Line of Sacked Feeds

Prices Good  
**April 30** Thru **May 2**

**Open house coming**



CARL AMBROGIO, veteran mechanic of over twenty years, concentrates on a precision job in his new Parkland National Auto Parts firm at 12615 Pacific Avenue. The firm which features complete automotive machine shops, will have an Open House, Friday, May 1, and Saturday, May 2. Refreshments will be served. —Photo by Dugan

**Lacamas Party Line**

Marjorie Smith Rt. 1, Box 110, Roy

**First Birthday**  
Little Ricky Remark was honored guest at his first birthday party at the home of his parents, Mr. and Mrs. Julius Remark, April 29th. Enjoying a birthday party was Miss Alice Armstrong on April 17.

**Says Thanks**  
The Silver Spurs 4-H Club wishes to extend a thank you to the Spanaway School Family Faculty Club and The Lacamas P.T.O. for letting them have their Pony Rides at their Carnivals. The money they received will go to the boy, John Ohm, whom they sponsor at the Rainier School at Buckley.

**Mrs. Symmons to entertain group**  
The Mid-Park Democratic Women's Club will hold their regular meeting on Wednesday, May 6, 1964 in the home of Mrs. Louis Symmons, 425 South 160th Street. Plans will be made for the Convention of Washington State Federation of Democratic Women's Clubs to be held in Seattle June 25th and 26th.

**Palmer on ship**  
Richard W. Palmer, fireman apprentice, USN, son of Mr. and Mrs. Donald M. Palmer of Spanaway, is serving aboard the command ship USS Wright operating out of Norfolk, Va. Wright is presently in the Norfolk Naval Shipyard, Portsmouth, Va. undergoing an extensive overhaul.

**Rummage sale to be staged**

Spanaway Firemen Auxiliary will sponsor a rummage sale May 8th and 9th at the Parkland Light and Water Building, 402 Garfield Avenue. Anyone wishing to contribute useable clothing, dishes, furniture, jewelry or other rummage may notify Mrs. George Mundy, LE 1-2301 or Mrs. Louis Symmons, LE 1-1425.

**Tea honors Bethel girls**

Misses Karen Cieplik, Judy Fuhlman, Michaelle La Plante and Jean Carson will be hostesses at a tea, honoring their senior classmates at Bethel High School. The tea will be held in the home of Mr. and Mrs. Robert Carson in Thrift, this Sunday, May 3, from 2 to 4 p.m. All senior girls are invited.

**Check Our \$1.00 Specials**

Friday & Saturday 6:30 a.m. til 3:00 a.m.  
Open Sunday 9 til 9  
Mondays 6:30 am-2:00 p.m.  
Tuesday thru Thursday 6:30 am - 10 p.m.

**PAT'S CAFE**  
112th & YAKIMA AVE.

**Woodland Leaflets** Margaret David TH 5-0210

As president of the Pierce County 4-H Leaders' Council and on behalf of the Ways and Means Committee, Mrs. Mitchell Milne, I would like to say "Thank You" to all of the 4-H clubs, their leaders and parents who participated in "Fun Night"

Cub Scouts  
Cub Scout Pack 155 held their monthly meeting April 22nd at Morris Hall of the First Baptist Church in Puyallup.

**Repairs for . . .**

Color TV  
Hi-Fi Sets  
Stereo Sets  
Tape Recorders  
Transistor Radios

At—  
**KNABEL RADIO & TV**  
84th & Pacific GR 4-5942

**ALL SIZES! MEN'S AND BOYS' TENNIS SHOES**  
Black or White! **2.99**

Shop Daily 9 to 9  
Sunday 10 to 6  
9714 PACIFIC AVE.

**SEYMOUR'S**

**JOSE'S**

**TACO TIME OF LAKEWOOD**  
ORDERS TO GO

**ALL NEW INDOOR SEATING**

REFRITOS - BURRITOS - TOSTADOS  
TAMALES - BANDITOS - ETC.

Also: **BURGERS SHAKES - DOGS - Etc.**

Monday thru Thursday: 11:00 a.m. til Midnight  
Fri. & Sat.: 11 a.m. til 2 a.m.  
Sunday: Noon til 11 p.m.

**JU 8-0018**

108th & BRIDGEPORT WAY S.W.

**They're off-and out**

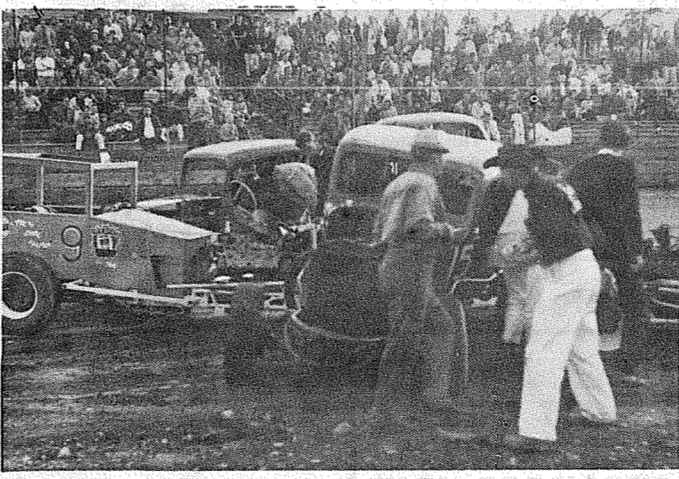

JUST FOLLOW THE ARROWS to follow the action at the S.M.A.R.T. Sanctioned Show at Tacoma Raceways Sunday, May 3rd. Arrows will be in plain sight just east of Pacific Avenue on South 159th Street. Autos from near and far will give spectators a thrill a minute day starting with the time trials at 1:30 p.m.

**Summer Shoes!**

WOMENS CANVAS & CORDUROY 3 Eyelet Ties. White, Black, Stripes, Beige, Blue, Faded Blue. . . . . 2.99 - 2-pr. 5.00

BOYS TENNIS SHOES 2.49 - 2.99 - 3.99 - 5.75

THONGS - New Cross Strap Type, pr. . . . . 69¢

WOMENS THONGS - Size 5 only. Were 4.00. (These will fit 4, 4 1/2, 5 1/2) . . . . . 99¢

MENS LEATHER SANDALS, Black, Brown . . . . . 4.99

WOMENS SANDALS, White, Red. . . . . 2.99

MENS & BOYS CANVAS, heavy crepe Soles. Blue, Brown . . . . . 2.99

IF WE DON'T HAVE IT - WE'LL GET IT!

**Paul's Shoes**  
Open Monday thru Saturday 9 to 6 - Fridays Till 9 p.m.  
161st & Pacific Ave., Spanaway (Closed Sun.) LE 7-0552

**S.M.A.R.T. SANCTIONED SUNDAY**  
MAY 3rd 1964  
**\$750 PURSE**

**DAFFODIL INVITATIONAL EARLY SEASON CHAMPIONSHIP SEMI - MODIFIED S.M.A.R.T. CARS**

This new division will provide you with some of the top action in the Northwest. Cars from Roseburg, Eugene, Springfield, Lebanon and Ontario, Oregon. Longview, Kelso, Castle Rock, Aberdeen, Silverdale, Bremerton, Bothel, Bellevue, Sky Valley, Monroe, Auburn, Kent, Skagit and Seattle, Washington, and Boise, Idaho.

**T.T. 1:30 - RACING 3:00**

Special Prices For This Race  
GENERAL ADMISSION . . . . \$2.00  
STUDENT . . . . . \$1.00  
CHILDREN, 6 - 12 . . . . . \$ .50

**TACOMA RACEWAYS**

Follow The Arrows at  
159th & Pacific Tacoma, Wash.



# ANNIVERSARY SALE!

SUMMIT VIEW THRIFTWAY ★ PARKLAND THRIFTWAY SAVE \* WAY DRUG

BARGAINS GALORE IN BOTH STORES - HURRY, DOORS OPEN AT 9:00 A.M. SHARP!

FRESHLY GROUND DAILY FOR THIS EVENT!

## GR'ND BEEF

MEAT LOAVES, HAMBURGERS, STEWS, PATTIES, YOU NAME IT-AND ITS ALWAYS GOOD FROM THRIFTWAY



LEAN-MEATY - PORK

## SPARE RIBS

JUST IN TIME TO FIRE UP THE BAR-B-QUE

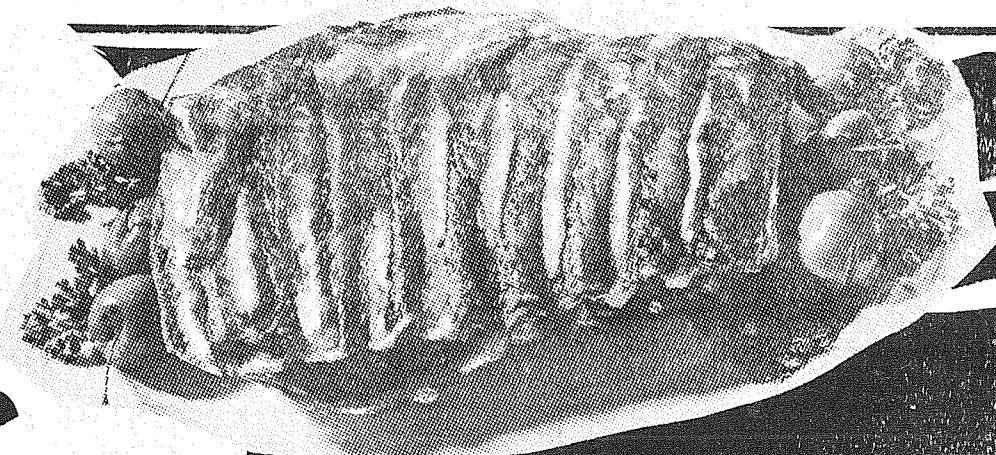

### YOUR CHOICE

# 29

¢

LB.

POUND

JILG'S BIG CHUNK

## BOLOGNA

FOR THOSE HUNGRY LUNCH PACKERS

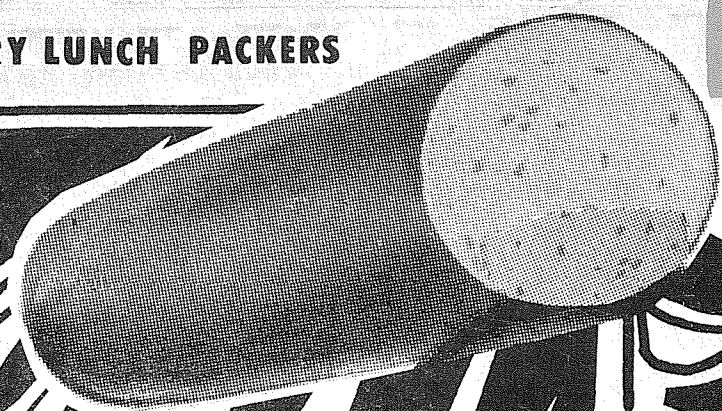

WHOLE BODIED - FRESH - WASHINGTON GROWN TO INSURE THE BEST IN QUALITY

## FRYERS

GOOD ANYTIME, ANY MEAL, AND ALWAYS A REFRIGERATOR ROBBER SPECIAL!

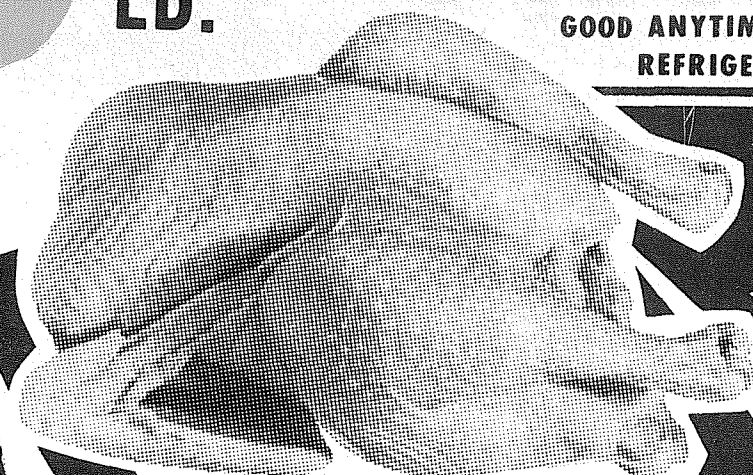

HEY KIDS... LOOK WHAT'S AT BOTH THRIFTWAY STORES FROM 10-6 P.M. -ALL REAL CIRCUS

## MERRY-GO-ROUNDS

SUMMIT VIEW FRI. & SAT.

PARKLAND FRI., SAT., & SUNDAY

(AND FREE TOO)

## FREE DOOR BUSTERS

AT BOTH THRIFTWAY STORES

★ FIRST 100 CUSTOMERS ON THE THURS. & FRI. 2 CRYSTAL GLASSES 7 OZ. & 12 OZ

★ FREE ANNIVERSARY CAKE

★ FREE COFFEE

★ FREE GUESS'N GAMES IN ALL DEPARTMENTS

4 PAGES OF SLASHED PRICES

PRICES EFFECTIVE 7 DAYS WEDS. APRIL 29TH THUR MAY 5th

# SUMMIT VIEW THRIFTWAY

5309 EAST 112TH

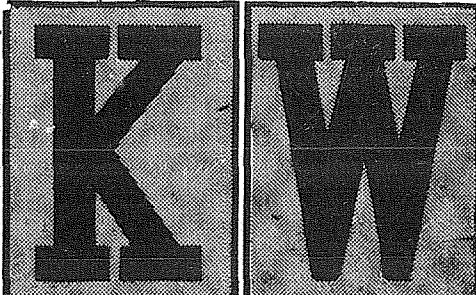

# THRIFTWAY



138th & PACIFIC AVE. PARKLAND

## RED HOT BUYS!

## 1000'S OF FREE GIFTS & PRIZES

# ANNIVERSARY

## BONELESS HAMS

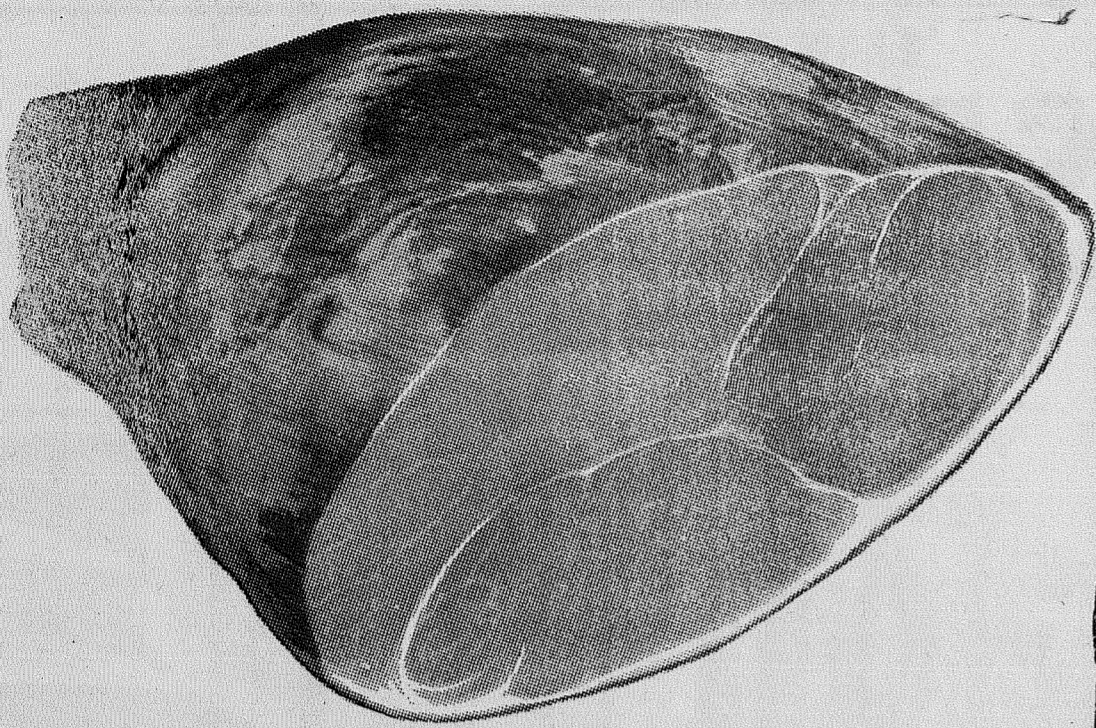

BAR-S OR  
HOLIDAY  
FULLY  
COOKED

WHOLE OR HALF  
**77¢** 10 TO 12 LB. AVER.  
LB.

## SIRLOIN STEAKS

U.S. CHOICE  
VERIFY  
WELL AGED  
FOR FLAVOR

## T-BONE STEAKS

U.S. CHOICE  
VERIFY

## ROUND STEAK

U.S. CHOICE  
VERIFY  
BONELESS BOTTOM

## TOP ROUND

BONELESS  
U.S. CHOICE

## PORTER HOUSE

STEAK  
U.S. CHOICE  
VERIFY

**SOFLIN**  
**FACIAL TISSUE**  
ASSORTED  
COLORS  
400'S  
**15¢**

**SUNNY JIM 46 OZ.**  
ASSORTED  
**DRINKS**  
**4 FOR \$1**

**12 OZ. CAN RATH**  
**LUNCHEON MEAT**  
OR  
**PREM 39¢**

**PARKAY**  
**MARGARINE**  
**4 LBS. \$1**  
FOR

- KRAFT 48 OZ. **SALAD OIL 79¢**
- PLANTERS COCKTAIL 13 OZ. **PEANUTS 59¢**
- WAFISCO HONEY 2 LBS. **GRAHAMS 59¢**
- PACIFIC PEARL 4 1/2 OZ. **TINY SHRIMP 39¢**

- KRAFT 5 OZ. CHEESE **SPREADS 4/\$1**
- PACIFIC PEARL 6 1/2 OZ. **CRAB MEAT 79¢**
- 48'S **CONFIDENTS 1.49**
- KRAFT PHILADELPHIA 8 OZ. **CHEESE 35¢**

**U & I 10 LB. BAG**

# SUGAR

# 98¢

**PARKLAND THRIFTWAY**  
**SPECIAL EVENTS**

HEY KIDS! IN PERSON  
**WILLIE THE MUSICAL CLOWN** ALONG WITH  
**MRS. WILLIE**  
★ THURS., FRI., & SAT.  
**11 A.M. TO 5 P.M.**  
FUN AND FREE PRIZES  
FOR THE KIDS WHEN  
ACCOMPANIED BY AN ADULT

**FREE PRIZES FOR EVERYONE**

**9-3 SAT.** BALLOON'S —A—POPIN  
POP A BALLOON AND WIN A PRIZE

**FREE ICE CREAM CONES** FRIDAY-SATURDAY  
CHILDREN MUST BE ACCOMPANIED BY AN ADULT

**COTTON CANDY 5¢**  
PROCEEDS TO OUR LOCAL BOY SCOUTS

**FREE PEANUTS FROM MR. PLANTER'S PEANUT**

**FROZEN FOOD Specials**  
SHUR-FRESH FROZEN  
**DINNERS**  
★ CHICKEN  
★ TURKEY  
★ BEEF  
★ CHOPPED STEAK  
**3 FOR \$1**

WHITE OR WHEAT **BREAD** BAKE & SERVE 2 LOAF PKG. **39¢**

SPARKLE ASST'D. FLAVORS 1 GAL.  
**ICE CREAM 129¢**  
SPARKLE ICE CREAM, VANILLA OR NEOP. 2 GAL. 2.49

**FARM FRESH**  
NEW CROP  
**POTATOES** NO. 1'S **5¢**

LARGE HEADS **LETTUCE** 2 HEADS **25¢**  
EXTRA FANCY **ZUCCHINI** LB. **25¢**  
**BEEF GREENS** 2 BUNCHES FOR **25¢**

**PARKLAND THRIFTWAY DEMONSTRATIONS**

**HALEY'S** VEAL CUTLETS SO-TENDER

**NALLEY'S** CHIP 'N DIP TRY 'EM ALL

**OCAMA** BONELESS TURKEY 4 TO 6 LBS.

**PRICES**  
**SUMMIT VIEW**  
5309 EAST

# BONUS VALUES

**89¢** LB. **BAR-S THICK SLICED BACON**  
**59¢** LB.

**98¢** LB. **100% PORK VIRGINIA REEL PORK SAUSAGE**  
**69¢** LB.

**89¢** LB. **BAR-S ALL BEEF SKINLESS WIENERS**  
**\$1.09** LB. **55¢** LB. PACKAGE

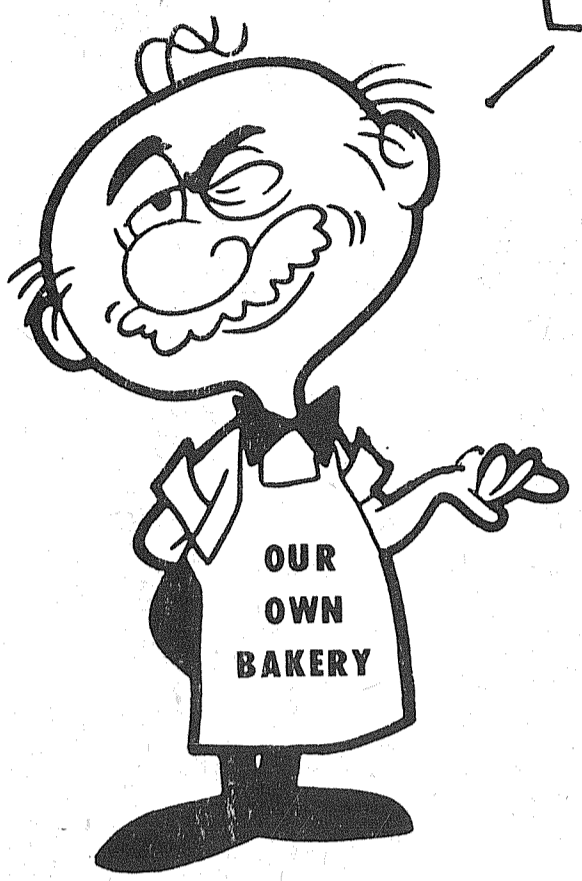

LADIES JUST LOOK AT THESE BONUS VALUES!

**CAKE DONUTS**

**FRIDAY ONLY DOZ. 29¢**

**ROUND CAKE**

A REAL FAMILY TREAT-ANY TIME

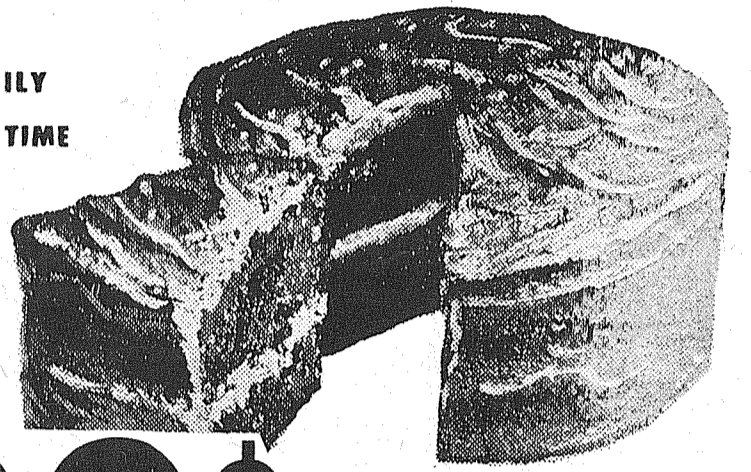

**99¢** **2 LAYERS WITH ICING**

**SHUR-FRESH COTTAGE CHEESE**  
**23¢** PT.

**SWIFTING SHORTENING**  
**3 LB. TIN 49¢**

**DARIGOLD MILK**  
**TALL TINS 8 FOR \$1**

**M.D. TOILET TISSUE**  
**4 PAK 3 FOR \$1**

**M.D. 80 COUNT NAPKINS 10¢**

**M.J.B. COFFEE** REG. OR DRIP LB. 75¢  
**SUNNY JIM SYRUP** 22 OZ. 29¢  
**NALLEY'S TANG** QT. 39¢  
**NALLEY'S BEEF STEW** 15 OZ. 3/\$1  
**NALLEY'S POTATO CHIPS** 3 PAK 59¢

**Produce**  
**WHITE ROSE POTATOES**  
 FROM CALIFORNIA  
**29¢**  
 NEW CROP FROM CALIFORNIA SWEET & TENDER  
**2 25¢** LBS.

**FLOUR VERIFINE** 10 LBS. 79¢  
**TUNA CHUNK, WHITE STAR** 6 1/2 OZ. 4/\$1  
**BABY FOOD** GERBERS STRAINED 10/\$1  
**FRUIT COCKTAIL** SHUR-FRESH 16 OZ. 5/\$1  
**MORTON SALT** PLAIN OR IODIZED 2/25¢  
**ENERGY BLEACH** 1/2 GAL 29¢  
**MAYONNAISE** KRAFT 24 OZ. 39¢  
**CREAM CORN** SHUR-FRESH 16 OZ. 7/\$1  
**WHOLE KERNEL CORN** SHUR-FRESH 16 OZ. 7/\$1  
**GREEN BEANS** SHUR-FRESH 16 OZ. 6/\$1

**SUMMIT VIEW THRIFTWAY**  
**SPECIAL EVENTS**  
**STAN BORES ON**  
 WITH NO-MO  
 IN PERSON SAT. 1 P.M. - 2:30 P.M.  
**FREE PONY RIDES**  
 10 AM - 6 P.M. FRI. & SAT.  
**CAKE DECORATION**  
 DEMONSTRATION THURSDAY 10 A.M. - 5  
**MANY, MANY OTHER**  
 DEMONSTRATIONS AND SURPRIZE GIFTS

EFFECTIVE AT BOTH STORES-WEDS. APRIL 29 THRU MAY 5th  
**THRIFTWAY** 112TH  
**PARKLAND THRIFTWAY** 138TH & PACIFIC AVE. PARKLAND

# IT'S OUR GIGANTIC DRUG SALE

ONCE-A-YEAR ANNIVERSARY

PRICES EFFECTIVE APRIL 29TH - MAY 2ND AT THE PARKLAND SAVE WAY DRUG ONLY!

## ANNIVERSARY CLOSE-OUT

OF ELECTRICAL APPLIANCES

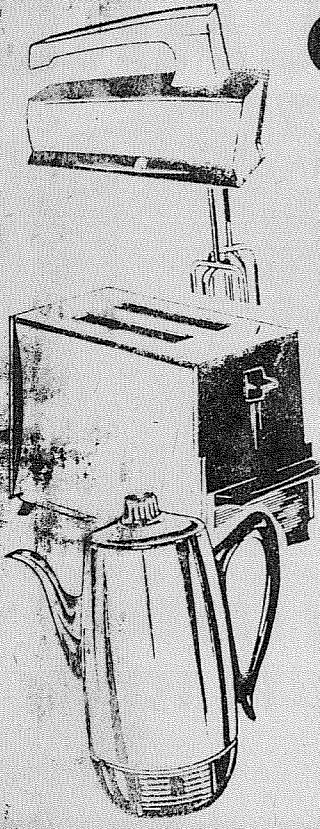

- MERCURY SUPER POWER **PORTABLE MIXERS** WAS 16.95 **9.93**
- FOSTORIA **CORN POPPERS** WAS 6.46 **3.46**
- TOASTMASTERS** NOW **14.31**
- REGAL 4-10 CUP AUTO **COFFEE MAKER** WAS 17.95 **8.96**
- 2-15 CUPS REG. 14.50 **PERK-QUICK** **7.25**
- FOSTORIA WAS 12.95 **WAFFLE BAKER** **9.86**
- UNICO **CAN OPENER** NOW **13.76**

## TABLE LAMP

- ★ 39 INCHES HIGH
- ★ CERAMIC BASE
- ★ 18" HIGH SHADE

**4.69**

REG. 7.98

REPLACE THE OLD WITH THIS NEW, SUPER SOFT, TUFTED

## CHAISE PAD

IN COLORFUL "SPRINGTIME" PATTERN 100% POLY-URETHANE FILLED.

24"X72" X 3 1/2"

**4.99**

REG. 7.29

## LADY SUMBEAM

ELECTRIC SHAVER

\*MICRO-TWIN SHAVING HEAD, ATTRACTIVE PINK CASE WITH WHITE AND GOLD TRIM

REG. 14.95

**8.88**

5 LBS. OF **GRASS SEED** **1.59**

NATIONAL LATEX **WALL PAINT** GAL. **2.99**

COMPARE OUR SERVICE WITH PRICE ANYWHERE!

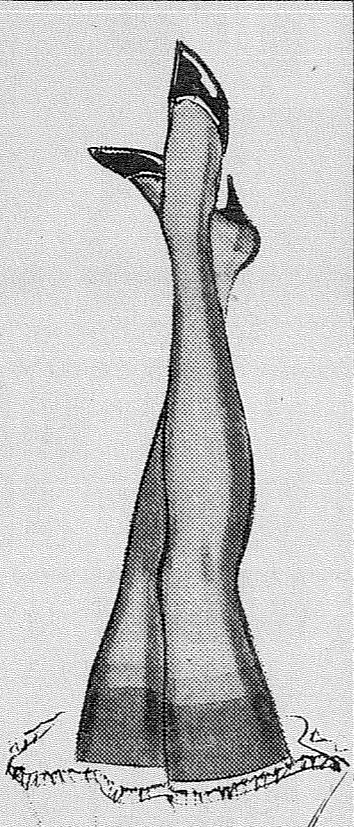

SEAMLESS **NYLONS** **37¢**

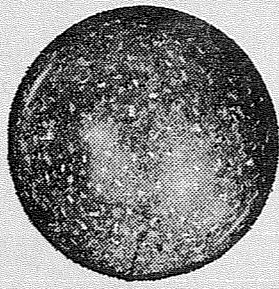

**TOY BALL** HEAVY PLASTIC, INFLATED, BEAUTIFUL MOTTLED AND VARIEGATED COLORS, 10" REG. 99¢ **69¢**

- REG. 2.25 **VISTA** SIMONIZE **1.99**
- 10" X 12" 8 SIDED STYRO-FOAM **PLANTER** REG. 2.00 **1.49**
- DOOR LENGTH **MIRRORS** REG. 7.66 **4.99**
- 3 HOLE-130 COUNT **FILLER PAPER** REG. 67¢ **23¢**
- TOOTHPASTE **GLEEM** REG 83¢ **54¢**
- 5 QT. REG 39¢ **PLASTIC PAIL** **23¢**
- REG. 1.50 **T.V. TRAYS** **88¢**
- PICNIC BASKET** REG. 1.99 **1.59**
- FORM FIT **CHAIRS** REG. 5.88 **3.99**
- PLASTIC-DECANTER STYLE 1 PINT **CREAMER** REG. 39¢ **24¢**
- 2 PIECE FOOT **LOCKER SET** REG. 27.95 BOTH FOR **15.88**
- IMMERSIBLE 12" **ELE. SKILLET** **11.98**
- SHOE TREES** REG. 98¢ **77¢**

- 1/2" MASKING TAPE REG. 2.49 **1.19**
- FLOATING **FISH NET** REG. 1.00 **69¢**
- VANGUARD NYLON 25 YARD **FLY LINE** REG. 1.00 **83¢**
- BELT HANGING ALUMINUM **TACKLE BOX** REG. 2.99 **2.59**
- CAR-FRONT **FLOOR MAT** REG. 7.50 **3.95**
- SOAPLESS HAND **CLEANER** REG. 80¢ **59¢**
- WARLO 12 OZ. **BRAKE FLUID** REG. 1.00 **49¢**
- 22 CUP AUTOMATIC **PERCULATOR** REG. 15.98 **11.88**
- NEW ITEM! ALUM. **PATIO ROCKER** REG. 6.95 **5.44**
- JOHNSON & JOHNSON **BABY POWDER** 14 OZ. **89¢**
- TUMS** 12'S **12¢**
- 8 OZ. **PEPTO-BISMOL** REG. 98¢ **89¢**
- 1" & 2" **PAINT BRUSHES** **3/\$1**

**LUSTRE-CURL SHAMPOO** LARGE 16 OZ. REG. 79 **59¢**

**SOCKS** WOMEN'S AND CHILDREN'S REG. 3 PAIR 75¢ **3/47¢** MEN'S 4 TO 8 PR. REG. 1.50 **88¢**

**6 HI SONIC TRANSITOR** \*COMPLETE WITH BATTERY, LEATHER CARRYING CASE, AND EAR PHONE. REG. 12.95 **\$6.96**

**"LADY VANITY" HATBOX HAIR DRYER** EXTRA LARGE HOOD FOUR HEAT POSITIONS & NAIL DRYER. REG. 16.95 **\$9.88**

**MELL-BOND MOTORIZED BARBECUE** Complete with hood and motorized spit. Adjustable grill. Easy rolling wheels. **9.96**

**Powerful LONG RANGE 9 TRANSISTOR AM-FM ENCORE PORTABLE RADIO** 9 Quality Transistors, Special Hi-Fi Speaker... For Clear Reception at Unbelievable Distances! Telescoping Antenna... Finest Top-Grain Leather Carrying Case... Ear-Plug for Private Listening... OPERATES MANY MANY HOURS ON LOW-COST FLASHLITE BATTERIES. REG. 39.95 **\$24.88**

FINEST MADE BY "IRWINS" LADIES AND GIRLS S-T-R-E-T-C-H

## DENIM CAPRIS

- LADIES** 8-18 SIZES IN BEAUTIFUL OLIVE OR WHEAT
- GIRLS** 7-14 SIZES
- COLORS: NAVY, OLIVE, WHEAT

REG. 4.99

**2.99** NO LIMITS



## ASSORTED CHILDRENS SPORTSWEAR

- ★ CAPRIS
- ★ BERMUDA SHORTS
- ★ SHORT - SHORTS
- ★ BOXER TOP SHORTS

SIZES 3-6X AND 7-14 REG. 1.49

**77¢** NO LIMITS



# SAVE WAY DRUG

138TH AND PACIFIC AVENUE SO. PARKLAND LE. 1-3711

SAVE-WAY DRUG GUARANTEES YOUR MONEY BACK OR REFUND 10% IF OUR MERCHANDISE IS NOT 100% SATISFACTORY