

The TIMES JOURNAL

P. O. Box 2008,

Delivered to over 14,000 families

Parkland 44, Wash.

Thursday, December 6, 1962

Vol. 18, No. 14

Le. 7-0223

BULK RATE
U. S. Postage Paid
Parkland Branch
Tacoma, Wash.
Permit No. 9P

Rural Route
Occupant or Boxholder
Postmaster: If unable
to deliver, return post-
age is guaranteed on
addressed papers.

Marv Tommervik Named To NAIA Hall Of Fame

Hall Of Fame Nominee

Marvin Tommervik, well-known Parkland resident and former star halfback at Pacific Lutheran University, was honored this week as one of the five men selected to the National Association of Intercollegiate Athletics Hall of Fame. Tommervik will receive his award at a banquet in Sacramento held by the Association on Friday.

Tommervik, a Little All-America halfback in 1940-41 with Pacific Lutheran, is one of three players to be honored this year by the Association. He set school records in passing and total offense. He was formerly athletic director and football and baseball coach at this alma mater and now operates Parkland Fuel Oil Service here.

Other players to be honored are Roosevelt Brown, now playing with the New York Giants professional team, and Jimmy Carr, playing with the Philadelphia Eagles pro team.



PARKLAND'S ALL AMERICAN — Marv Tommervik, all-time Pacific Lutheran University football star, who was chosen this week as a member of the National Association of Intercollegiate Athletics Hall of Fame. Tommervik will receive the honor in Sacramento Friday.

Pastor Friend Heads Bethel Minister Group

Pastor Ernest Friend of the Spanaway Assembly of God Church was elected president of the Bethel Ministerial Fellowship at its meeting last Friday at Spanaway Lutheran Church.

The new organization, formed in the hope of developing a closer bond among individual members and giving the community better service in its cooperative effort, is comprised of clergymen who serve churches in the Bethel School District.

Rev. Dan Cooper, who serves as minister of the Elk Plain Community Church was elected vice-president, and Rev. John Qualley, minister of the Spanaway Methodist Church was named as the secretary-treasurer.

At an earlier meeting of ministers and community leaders, Pastor John Briebl of the Spanaway Lutheran Church was selected to represent the clergymen of the area on the local Civil Defense Council.

Tri-Area Clinic Registering Open Dec. 12th

The Harvard-Midland-Central Ave-Collins Well Baby Clinic will meet on Wednesday, Dec. 12th at the Midland Fire Hall.

Registration will be from 9 to 10 a.m. The attending physician will be Dr. William McPhee. Anyone desiring information or transportation is asked to contact Mrs. A. Hellwich at LE7-0457.

Change Date Of Baby Clinic To Wednesday

The meeting date for the Spanaway Well Baby Clinic has been changed from the second Tuesday of the month to the second Wednesday, beginning in December.

The next meeting, therefore, will be Wednesday, Dec. 12th with registration from 8:30 to 10 a.m.

Two physicians from the Lakewood Clinic will alternate as the attending doctors. They are Dr. R. W. Gay-Balme and Dr. Robert D. McGreal. Miss Hoving is the nurse in charge.

Anyone requiring further information call Mrs. John Hartsell at LE7-6740.

Rainbow Meet

Faith Assembly No. 145, Rainbow Assembly for Girls, Mother's Club will meet Thursday, Dec. 6th at Mrs. Reginald Davis' home, 7907 Golden Given Rd. Co-hostesses will be Mrs. W. T. Olsen and Mrs. S. I. Rickert.

There will be a Christmas gift exchange, also.

Betty Anderson New President Of Parkland Business Club

Thriftway Contest Winners

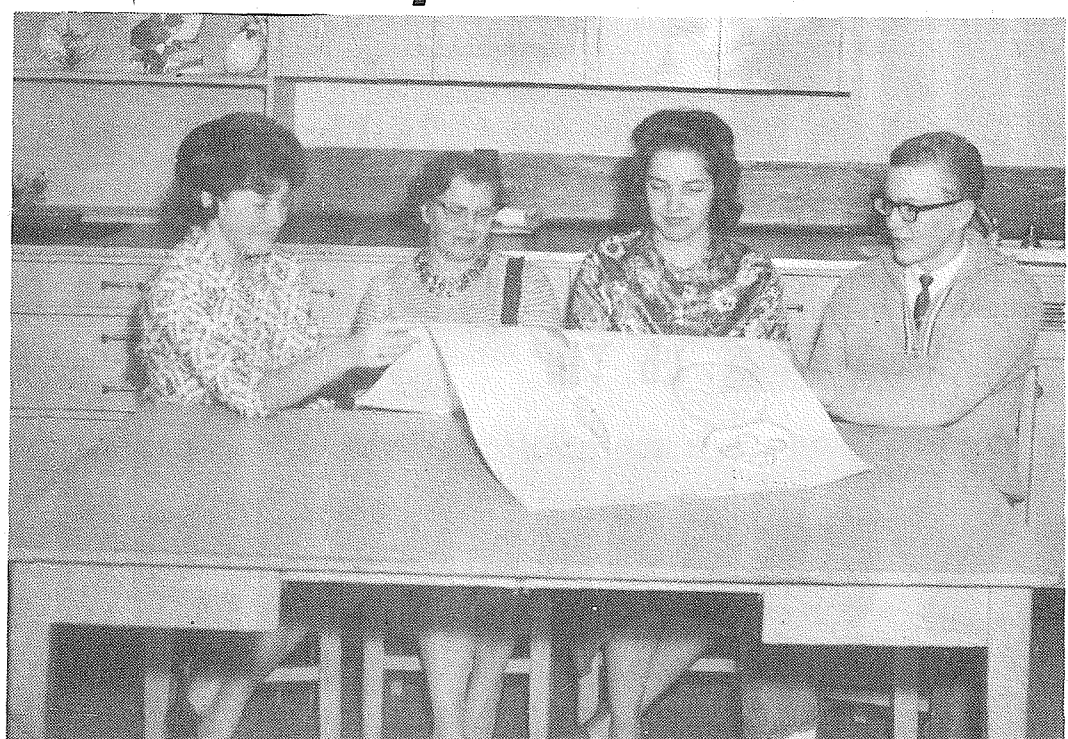

WINNERS ALL — Three Bethel High School art students and their teacher review some of the designs entered into the Christmas season contest sponsored by the Parkland Thriftway Store. Chosen to paint their scenes on the windows of the

store were: left to right, Pam Kerns, Miss Dorothy Kappahn, Bethel art teacher, Dona McPhillips and Wally Balmer. Miss McPhillips was judged the overall winner of the competition. The scenes are completed now on the windows of the store.

Betty Anderson, of Anderson Lumber Co., was elected President of the Parkland Business Club at its meeting last Wednesday at Johnny's Ranch. She succeeds Kent Erickson and will officially take office on January 1st for a period of one year.

Mel Eagan, manager of the Parkland Branch of the Puget Sound National Bank is the vice-president; Esther Bowerman of Truck Parts and Equipment is the new treasurer; Mrs. Mel Eagan is the Recording Secretary, and Johnny Guizzetti, proprietor of Johnny's Ranch is the Corresponding Secretary.

New Board members are: George Dorfner, elected to a one-year term; Ray Lingbloom for a three year term. Don Bowerman is currently serving a two-year term.

Weekly Dance

Dancing to western style music is a weekly Saturday night feature at the Elk Plain Grange.

Clip 'N Save Holiday Mail Dates

Mailing deadlines for the holiday season were announced today by Postmaster McMonagle with a request that patrons save the following information for ready reference:

Packages for Alaska and Hawaii, December 1; Other distant States, December 10; (After December

10 - Use Air Mail); Near-by States (Oregon, Idaho, Calif., Mont., North Dakota), December 13; (After December 13 Use Special Delivery); Eastern Washington, December 13; Local (Tacoma and Western Washington), December 15.

Storms of the last few days illustrate just one reason why Christmas mail should be deposited early, the Postmaster said. "Our mail from Oregon and California arrived 45 minutes late this morning," McMonagle reported. "The same kind of weather during the peak mail period would undoubtedly cause a greater delay. The safe thing to do is to mail early. Observe the above deadlines and you can be sure your letters and packages will arrive before Christmas."

National Winner

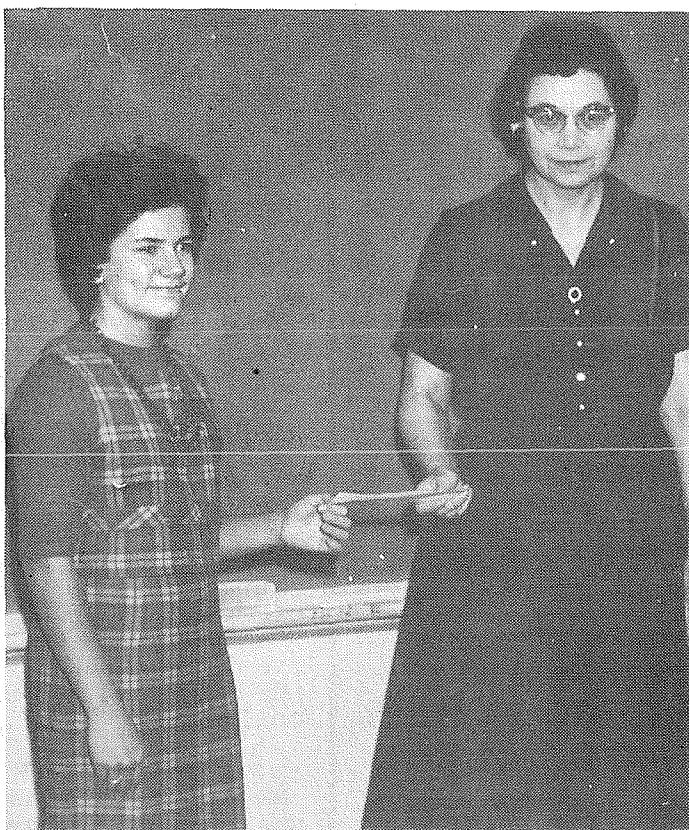

CAROLE DOLFIN, left, a Kapowsin Grade School student, won recognition in a nation wide handwriting contest sponsored by the "Educational ABC's of American Industry." Carole was a 5th grade student of Mrs. Esther Smith, here with Carole, when she entered the contest in competition with thousands of students. Carole is the daughter of Mr. and Mrs. Arthur Dolfin of Route 1, Box 221, Graham. Mr. Dolfin works at the Traffic Control Division of F.A.A. at McChord Air Force Base. Photo by Bert Nelson

International Theme At James Sales

Preparations are under way for an International Smorgasbord being sponsored by the James Sales P-TA Thursday, Dec. 6, in the school cafeteria.

Serving will be from 5:30 to 7:30 p.m. with a fee of 75 cents for adults, 35 cents for children or a family rate of \$2.50 for a group of five or more.

Gener 1 chairman and co-chairman for the affair will be Mrs. Richard Simmons and Mrs. Howard Hull.

Lyle Catt, School Principal, and Mrs. R. W. Switzer, P-TA President, are also helping with the arrangements.

Guest Speaker

Mrs. Ted Koopmans will be the guest speaker at the Parkland Cooperative Nursery School meeting Dec. 20th at the Gonyea Park Fieldhouse.

Stella's Flowers To New Quarters

Stella Jacobs, owner and operator of Stella's Flowers, in Parkland since 1948, announced this week another move in the history of her firm.

Moving and redecorating was going on in the former Parkland Hardware space at 12169 Pacific Avenue, just two doors from her former location, for the expanded business.

Telling of her fourth move in the time that she has operated in Parkland, Mrs. Jacobs, said the new space will give her triple the floor space and twice the refrigerator space to better serve her customers.

"I've always been grateful

to all my customers for their patronage through the years," she said this week. "Since it is only through them that we can advance, we always try to serve with the best of our ability and to use only the best of materials and try to keep everything we do on a personal basis."

Lutheran Ladies Plan Yule Party

The Ladies Guild of Our Saviour Lutheran Church are having a Christmas party Tuesday, Dec. 11th at 8 p.m. at the home of Mrs. Duane Lobeda.

Bags Big Buck



FIRST TRY — Bob Sepich, an employee of Parkland Thriftway, is shown here with the 250-pound, 6 point buck he bagged near Elbe on his first hunting trip. Bob said this week the big animal has made a welcome addition to the freezer.

Winning Scene



MADONNA AND CHILD — The winning scene chosen by the judges for display at the Parkland Thriftway Store was this scene by Dona McPhillips, Bethel High School art student. Times Journal Photo

Color Contest Starts, Enter Now For Prizes

It's coloring time again! This year, as in the past, the Times Journal is sponsoring the annual coloring water colors, crayons, or contest which has become so popular with the children in the Journal's distribution area.

The contest features a page of outlined pictures to be colored by the young "artists," who may use water colors, crayons, or any other medium they wish.

Space has been left below each picture for the name, phone number, address and age of the contestant, also the printed name and address of the business firm sponsoring that particular space.

Every child in the district may submit an entry at each of the stores participating. All youngsters from five to 14 years of age are eligible.

In awarding the prizes, judges will take into consideration the age of each contestant, thus giving the little ones an equal chance with the older boys and girls.

When finished, each picture will be taken to the store sponsoring that space and deposited in a contest box provided there. Each store will choose its own judges and their decision will be final.

Deposit Your Entry Not Later Than December 14 at these stores:

- | | |
|-----------------------|---------------------------------|
| Bargain Basket | Spanaway 5 and 10 |
| Lucky Store | Summit View Thriftway |
| Parkland Western Auto | Shop - Ette |
| P and X Sooper | South End Plumbing and Hardware |
| Summit Trading Co. | Parkland Thriftway |

Tree Profits To Furnish Party For Handicapped

Christmas trees are on sale by Spanaway Youths, who are operating a lot at the Spanaway Service Station.

Proceeds from the sale of the trees, cut by the boys, will go towards a Christmas program for the handicapped and underprivileged children.

Pre-Christmas SHOE SALE Comfort - Cheaper by the Foot!

- | | |
|--|------------------|
| 50 Pr. Womens Canvas Flats & Oxfords, Reg. to 4.00 | \$.99 |
| 123 Pr. Womens Heels, Reg. to 12.95 | \$.29 |
| 3 Pr. Womens Squaw Boots, Reg. 5.00 | \$.99 |
| 110 Pr. ? Strap Sandals, crepe soles | \$.99 |
| 20 Pr. Childrens House Shoes, 7-8-13-3 only | \$1.99 |
| 1000 Pr. Mens Rebuilt Army Oxfords & Boots | \$2.99 |
| 10 Pr. Hand Laced and Tooled Mens Wallets | \$.29 |
| 6 Only Hand Laced and Tooled little gals purses | \$.49 |
| 8 Only Womens Hand Tooled Purses | \$.89 to \$21.50 |
| 12 Pr. Womens Leather Snowboots, Reg. 8.95 | \$6.95 |
| 6 Pr. Mens After Ski Boots, fur lined, Reg. 13.00 | \$10.95 |
| 56 Pr. Childrens Patents, Reg. to 4.00 | \$.29 |
| 8 Pr. Mens "Hyers" Lo-Top Cowboy Boots, 9-9 1/2 B only, Reg. 18.00 | \$.69 |
| 3 Pr. Acme Roughout Wellingtons, Reg. 13.00 | \$.95 |
| 12 Pr. Acme Boys Cowboy Boots, sizes 3 1/2 to 6 | \$.79 |
| 6 Pr. Childs Cowboy Boots, baby size 4 to 6 only | Reg. 6.00 |
| 18 Pr. Mens Half Wellington Chippawa Boots, Reg. 15.00 | \$.99 |

Paul's Shoes

Open Monday thru Saturday 9 to 6 — Fridays Till 9 p.m.
161st & Pacific Ave., Spanaway (Closed Sundays) LE 7-0532

Canyon Ready Mix, Inc.

LE 7 - 3943

72nd & CANYON

Saturday Delivery

Fast Service - Quality Products

(ALL TRUCKS RADIO EQUIPPED)

Call For Estimates

FREE

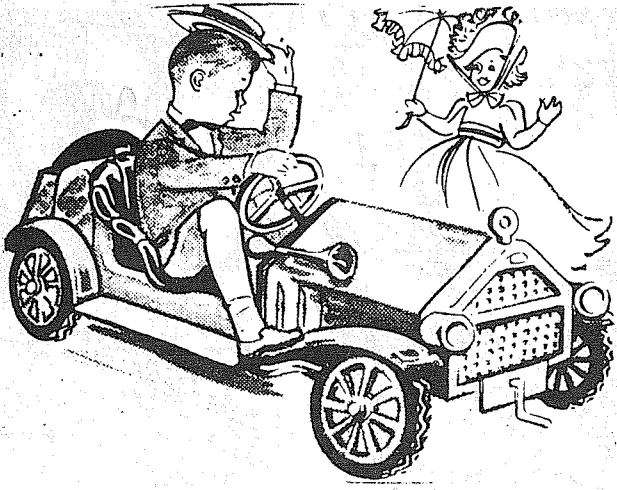

"STUTZ" BEARCAT

A Magic Marxie TV Special!

THE STUTZ BEARCAT

Real-Life Sportscar by MARX

- GOES FORWARD, REVERSE!
- SPOKE WHEELS! BULB HORN!
- TRAVELS AT A SAFE SPEED!
- EVERY DETAIL TRUE-TO-LIFE!

This is it... the rage of the Roaring 20's in a line-for-line copy that has all the dash, all the daring of that glamorous era! The Stutz Bearcat by Marx, a big, beautiful replica of the old time sportscar in a bright red and black is a real motoring marvel that's battery operated, travels at a safe speed. It features a forward and reverse foot pedal, a hand brake, a play ratchet crank, bulb horn and bucket seat. In fact, from its classic radiator cap to the spare tire in back—the Stutz Bearcat by Marx has everything!

GET DETAILS AT SUMMIT TRADING

Summit News

Miss Sue Johnson LE 7-7150

The monthly meeting of the Central Avenue P-TA will be held at the school multi-purpose room at 8 p.m. Wednesday, December 12.

Mrs. Ernest Austin will preside over the short business meeting.

Mrs. Waletta Carlson is to direct the annual Christmas program concerning the events of the Christmas holidays and involving all of the school children. The first grade will portray "Animals in Texas" and "The Cactus Christmas Tree", the second grade will present "The Seven Joys of Christmas", the third grade, "Santa's Toyland", the fourth grade, "The Night Before Christmas" and the fifth and sixth grades will present the story: "Why is there a Star upon Our Tree."

Mrs. Audrey Betts will present a short musical number by the instrumental group of the school. All parents are invited to attend this well-spoken evening sparking the holiday season.

Eldeen Celmer, daughter of Mr. and Mrs. Norman Celmer, is spending some time in the hospital after she was badly injured in an auto accident over Thanksgiving weekend. We all wish her a speedy recovery.

Summit Nursery School will have a Christmas Party for families and children December 20 at Canyon Road Community Hall. The program will be preceded by a 6:30 potluck dinner. Mrs. Elmer Jonas will show slides of the various activities that the children have participated in during the year.

Mr. and Mrs. Donald Harrison, of 3909 East 96th, are welcoming into their home a baby girl. Mr. and Mrs. David Georgers, of 3214 East 96th, are welcoming into their home a baby boy. Congratulations.

A grateful assembly enjoyed immensely the Billy Graham film "Africa on the Bridge", where thousands walked for days to get to the Crusades. Here, many will not go across the street to a church. That great and final day will bring many sad excuses, we fear. The response to his preaching was almost unbelievable to the eyes.

The Flannelgraph lesson "Jesus Blesses the Little Children" was much enjoyed by the children and adults last Sunday at the Summit Bible Mission.

Rev. Scott has been confined to his home the past week with a bad cold. A minister who is eighty five this month dare not take chances with exposure.

We are today advised that a visiting speaker and special music is promised for next Sunday at 2:30 p.m. at Summit Bible Mission. Come and enjoy this hour with the little group of friendly, common folk.

An all-round discussion of the Youth Center expansion plans, with several directors and District Superintendent Edwin Nelson present, took place at the Summit Youth Center, last Thursday evening.

There was a general agreement and approval of the plan, except for some minor details, and all phases of the enlarged Youth Center will be discussed at a later meeting by the Franklin Pierce directors jointly with the Youth Center Board members.

The pool appealed especially to CA Director Ed Hansen.

SUNNY JIM JAMS 39
BLACKBERRY, BOYSENBERRY or STRAWBERRY 20-Oz. Jar

MONOGRAM GLASS



Start Your Set Today!
Top Quality
With \$5.00 Purchase
Plus Coupon

Only **39**

SPECIAL 20¢ COUPON
one glass reg. 59¢
coupon 20¢
WITH \$5 ORDER you pay only **39¢**

FLOUR 1 89 GOLD MEDAL QUALITY 25-Lbs.
COFFEE 49 MAXWELL HOUSE Lb. Tin
MAYONNAISE 39 KRAFT 24 Oz. Jar

BISQUICK 39 40-OZ. PKG.
DOG FOOD 29 VET'S 4 No. 1 Tins
SPRY 69 SHORTNING 3-Lb. Tin
P. BUTTER 45 SUNNY JIM 18-Oz. Jar
TISSUE 1 00 WALDORF 3 4-Roll Pkg.
SCOT TISSUE 53 4-Rolls
SCOT TOWELS 35 200 Ft.
DENTAL CREAM 59 COLGATE 69c Size
FISH STIX 1 00 FISHER-MEN 3 8-Oz. Pkg.
COT. CHEESE 29 Pint
CRACKERS 29 N.B.C. RITZ 12-Oz. Pkg.



SHOP-RITE'S
VNF MEATS

STEAKS 97 SIRLOIN VNF, U.S. "Choice" Waste Free Sirloins Lb.
STEAKS 89 TOP ROUND VNF, U.S. "Choice" Beef. All Meat Steaks. Lb.
T-BONE STEAK 1.09 VNF, U.S. "Choice" Beef Lb.
BEEF ROAST 89 Boneless VNF, U.S. "Choice" Beef, Bottom Rounds. Lb.
GROUND CHUCK 59 Pure, Fresh Extra Lean Lb.
PICNICS 39 Swift's Premium Fully Cooked 5-8 Lb. Sizes. Lb.
SLICED & TIED . lb. 45

WESCO CORN 1 Cream or W. K. 6 303 Tins \$1
LUNCH MEAT 39 SPAM 12-Oz. Tin

SYRUP 29 SUNNY JIM "A Treat On Any Breakfast Table" 22 Oz.
BISCUITS 3 29 Ballard Or Pillsbury
TUNA 25 WHITE STAR CHUNK 1/2 Tin

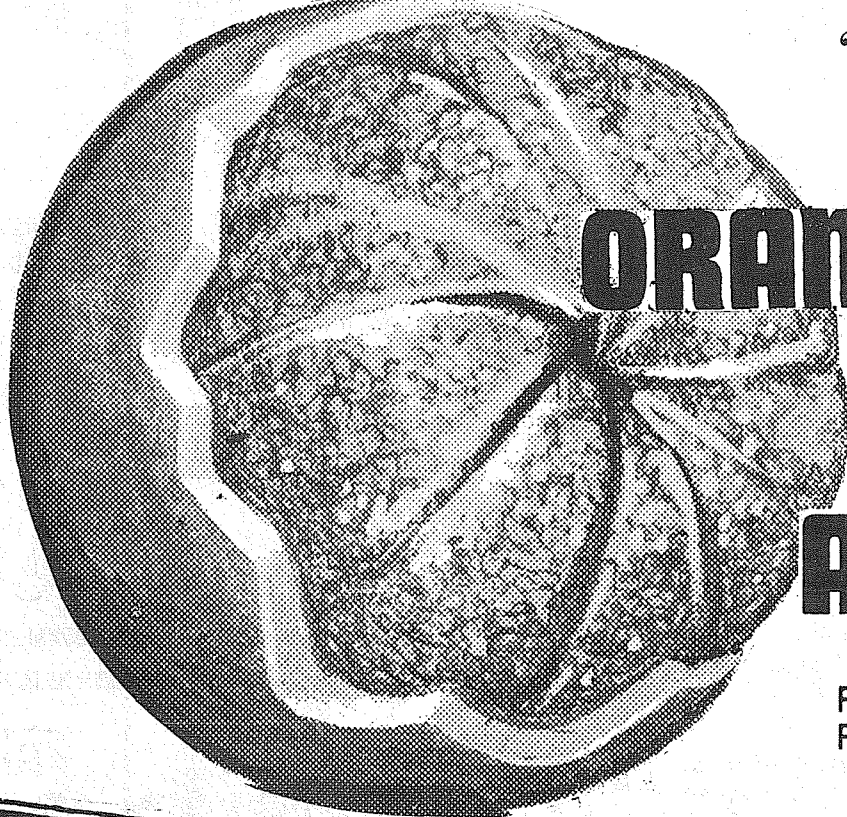

"Fresh As A Daisy" PRODUCE

ORANGES 10 Fancy Sunkist Navels. Lb.

AVOCADOS 12 FANCY FLORIDA Lb.

CABBAGE 5 "FRESH AS A DAISY" Lb.

PEAK ANTI-FREEZE 1 59 Gal.
PORTABLE HAIR DRYER 12 97 Oversize Hood With Travel Case Now Only
HEAVY GAUGE STEEL WAGON 7 77 34 Inch
1/4 INCH ELECTRIC DRILL 10 88 Reg. \$16.95

SUMMIT SHOP RITE TRADING CENTER

PRICES EFFECTIVE DEC. 6 - 7 - 8. LIMIT RIGHTS

PARKLAND and SUMMIT VIEW

Thriftway

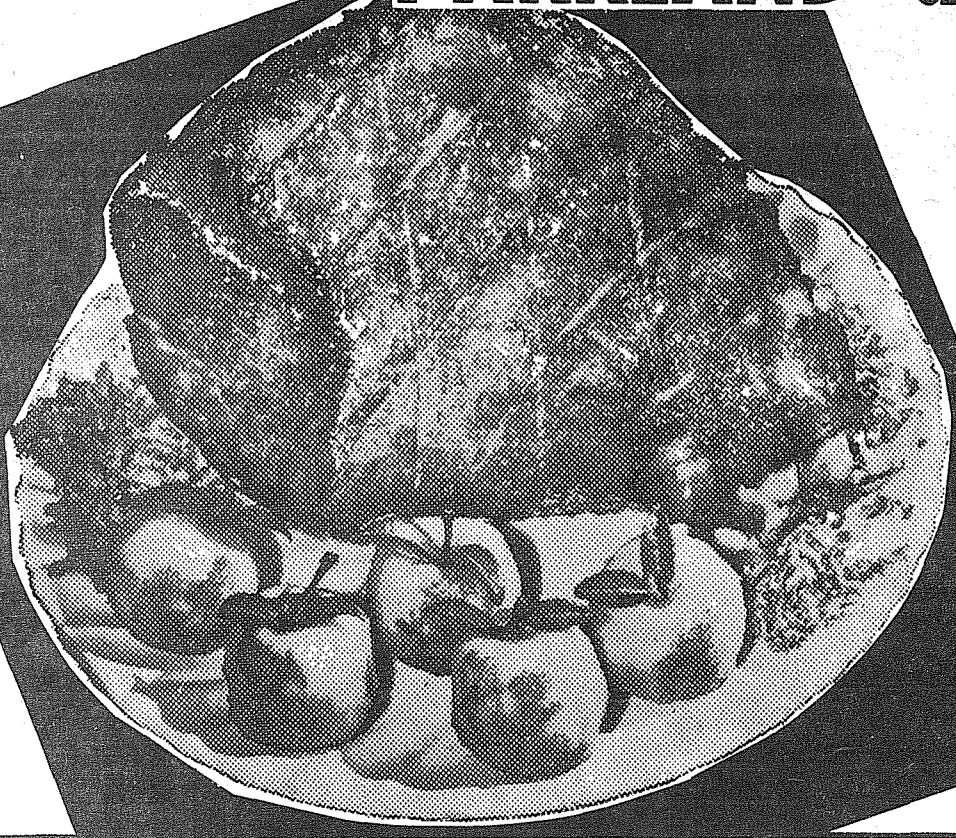

PICNIC STYLE

PORK ROAST

LB. **29**¢

BLADE CUT

PORK STEAK

Lb. **49**¢

WASHINGTON GROWN

WHOLE FRYERS

Lb. **33**¢

PALACE

SLICED BACON

Lb. **39**¢

DARIGOLD BUTTER

Lb. **59**¢

DARIGOLD EVAPORATED MILK

8/1 \$

ROSEDALE

FRUIT COCKTAIL

16 OZ. **6/1** \$

SHURFRESH

BEANS, CORN, PEAS

16 OZ. **6/1** \$

MJB COFFEE

Shake the Can!

2 Lbs. **98**¢

TASTEWELL

TOM. JUICE

46 OZ. **5/1** \$

PILLSBURY

FLOUR

10 Lbs. **89**¢

INSTANT MILK

CARNATION

14 Qt.

99¢

MAKE YOUR SELECTION EARLY

- Christmas Foil Wrap 3 rolls 49¢
- Foil Wrap 6 rolls 98¢
- Christmas Paper Wrap 3 rolls 49¢
- Paper Wrap 6 rolls 98¢
- Christmas Ribbon 6 rolls 98¢

CHEESE LOAF

DUTCH TREAT

2 Lbs.

49¢

SUMMIT VIEW THRIFTWAY

Canyon & Airport Road

Prices Effective Thursday, Friday, Saturday Dec. 6 - 7 - 8

Radishes & Gr. Onions

Bun. **5**¢

NAVEL ORANGES

35 LB. BOX **2**⁸⁹

Pink Grapefruit

10/59¢

CAULIFLOWER

Hd. **19**¢

PARKLAND THRIFTWAY

140th & Pacific LEnox 7-0281

Prices Effective Thursday, Friday, Saturday Dec. 6 - 7 - 8

ADDRESS P. O. BOX 2008, PARKLAND, WASHINGTON
14620 Pacific Avenue Phone LEnox 7-0223
JACK BROWN Publisher
NEIL McLEAN General Manager
RUTH THOMPSON Editor
WAYNE JOHNSON Circulation
CHET CHAMBERLAIN Accounting
DARRELL DUGAN Advertising
DAVE HIBBARD Shop Superintendent
DICK MARCELLE Composing Room Foreman
Qualified as a Legal Publication under Chapter 213 of the Legislative Acts of the 1941 Regular Session of the State of Washington.
Delivered free by U.S. Mail, or carriers, to all homes in the trade territory. Paid subscriptions elsewhere. In Washington State \$2.50 per year. Outside the state, \$3.00 per year.

ADVERTISING RATES ON REQUEST

Spanaway News

Mrs. Oliver Omat
VI 7-7156

Students Visit

Former Bethel graduates at home for Thanksgiving holidays are Linda and Robin Ross, Sharon Justice, King Phelps, Debbie Chambers, Mary Ann Kestler, and Lorinda Green, all from Washington State College.

Ted Kestler is home from Central Washington College, and Ken Beetz and Harry Colbeck are visiting from Yakima Jr. College.

Alice Tibbets is home from University of Washington and Wally Platt is on vacation from Centralia Jr. College.

Time To Register

Registration books are now open. Now is the time to register either with Mrs. Martin Gibbons at Gibbons Food Center or with Mrs. Vivian Frame on the Spanaway Loop Road.

Vancouver Guests

Mrs. and Mrs. William Righetti had house guests Mr. and Mrs. Bernard Ryan, of Vancouver, B.C.

House Guest

Miss Jane Olson, of Yakima, also attending Washington State was a guest of Miss Lorinda Green during the Thanksgiving holidays.

Visit Parents

Mrs. Melvin Elmore and four children visited her parents, Mr. and Mrs. A. Smith, and her sister and brother-in-law, Mr. and Mrs. George Woracek the past week end.

Recovering

Very glad that Mrs. Don McLellan is home from hospital and very much improved.

HILLTOP CONCRETE CO.
concrete company

READY MIX CONCRETE

- Crushed Rock
- Drain Gravel
- Fill Dirt
- Pit Run
- Gravel
- Sand

TH. 5-9525

Plant: 2223 - 23rd Ave. S.E. P.O. Box 648, Puyallup

a - Wondering

and a - Wandering . . .

By Jack Brown

Well, I've goofed again. Here I am on a trip and forgot to bang out a column before I left. Since tonight I feel far from intellectual, I'll take to the easy route and scribble off something quick to get into the mail.

Since I got conned into running my own ugly kisser in the paper last week a lot of people have remarked about it. Several have asked me seriously what I do as a flying newsman.

Admittedly, this type of work is a little uncommon, but work is what it is. To give you an idea, I'll review the day for you.

Like any average joker I got up this morning, brushed my hair, combed my teeth, kissed the dog goodbye and left for work. The only difference between me and any other businessman is that instead of a briefcase I carried a suitcase with an extra set of bloomers in it plus a shirt or two and some holey socks, for it could be several days before I come galloping up the sidewalk again.

I drove out to the airport, pushed the plane out, tossed in my gear and took time to wrap myself around one of Jeannie's ham and cheese sandwiches for breakfast.

After satisfying the inner self, I strapped on the Mooney and made like an aviator. Just 45 minutes later after a beautiful flight across the Cascades I was selling Christmas advertising in Prosser.

From there another short hop put me in Richland where I muffed on the advertising but sold a subscription. Next to Kennewick for another sales talk where I scored and a couple of cups of mud.

Off Kennewick and over to Pasco for another sale and a big bull session about business in general.

By this time I was getting hungry so I figured I'd better find some chow so I headed for the airport cafe at Walla Walla and a 2:30 p.m. breakfast of ham and eggs. Here again a sales talk and once more a sale.

Now a short hop across town to another airport for another sale and then back into the air bound for Lewiston, Idaho.

At Lewiston a finish sale, a picture and story of old St. Nick getting a lift downtown in a helicopter, candy bar to top off the eggs and by then a pitch black takeoff for Spokane.

Figuring I'd about had the course for the day, I gassed the plane at Spokane, pushed it into a hangar, borrowed a car and headed for a seven o'clock lunch in a Chinese joint I know downtown.

So full of chinese noodles that I was slant-eyed, I crawled back into the car and started looking for a nest.

So here I sit at a desk in a motor hotel in Spokane writing this malarky. By now some joker in the next room has his TV on full blast and of course the elevator is just across the hall from me with a steady stream of humanity coming and going. It's going to be a great night, I can see that.

After while I'll wander out for a midnight dinner and then maybe with luck I'll get some sleep. Tomorrow a repeat performance. Where I'll end up is anyone's guess, but more than likely it will be Billings, Montana, or Boise, Idaho.

Sound like fun? Excitement? Believe me, this job can get to be just as much a drag as yours or anyone else's.

Some people who have the initiative to do so much with so little are often surprised to find they can do anything with nothing.

Craft Guild Plans Party

The Craft Guild of the South Park Community Center will have their annual Christmas party at the center on Thursday, Dec. 13th.

The potluck luncheon will be followed by a gift exchange and program. No craft classes will be held until Jan. 3rd.

Webb Electric Co.
Commercial - Residential
We Recommend & Install
Electro-Ray Heat

- WIRING & ELECTRICAL SUPPLIES
 - 24 Hr. EMERGENCY SERVICE
- LE 1-1133
11112 Pacific Avenue

Zoning Changes To Be Discussed By Co. Planners

At the last regular meeting of the Pierce County Planning Commission, Tuesday, Dec. 4th at 2 p.m. the following business was discussed: Jack E. Anderson's request for a zone change from SA Suburban Agriculture to SR-12 Suburban Residential, on a five-acre tract of land located along the east side of E. Taylor St., between East 84th and East 88th in Midland.

Also George Barclay requests a zone change from SR-12 Suburban Residential and SA Suburban Agriculture to SR-9 Suburban Residential on approximately 85 acres along the south side of Weiderhold-Headly Road in Sections 14, 15, 22, and 23, Twp. 19N, R3E in Brookdale.

The Midland Zoning Club has also requested a zone change from G-General Use to SR-9 Suburban Residential (Amended petition) on property bounded on the north of E. 85th St., on the south by East 96th extended, on the west by McKinley Avenue, and on the east by Portland Ave. in the Midland area.

PROMPT PERSONALIZED PRESCRIPTION SERVICE

TED SWANSON
INSULIN - VITAMINS
Downtown Prices
Pay Phone Bills Here
PLENTY OF FREE PARKING
TINCHER'S PHARMACY
8227 Park Ave. GR 4-3344
Across from Fern Hill P. O.

TV INSTALLATION AND REPAIRS

A.B.C. ELECTRONICS
Garfield & C Street
LE 7-4900

Guaranteed WORK LOW RATES

Stella's Flowers

announces . . . OPEN HOUSE

In Our New Location
(Formerly Parkland Hardware)

12169 Pacific Avenue
December 10 through 15
with

CHRISTMAS SHOWING of HOLIDAY DECORATIONS

JOIN US FOR A CUP OF COFFEE and COOKIES

FAVORS FOR THE LADIES

Stella's Flowers

12169 PACIFIC AVENUE
LEnox 7-0206

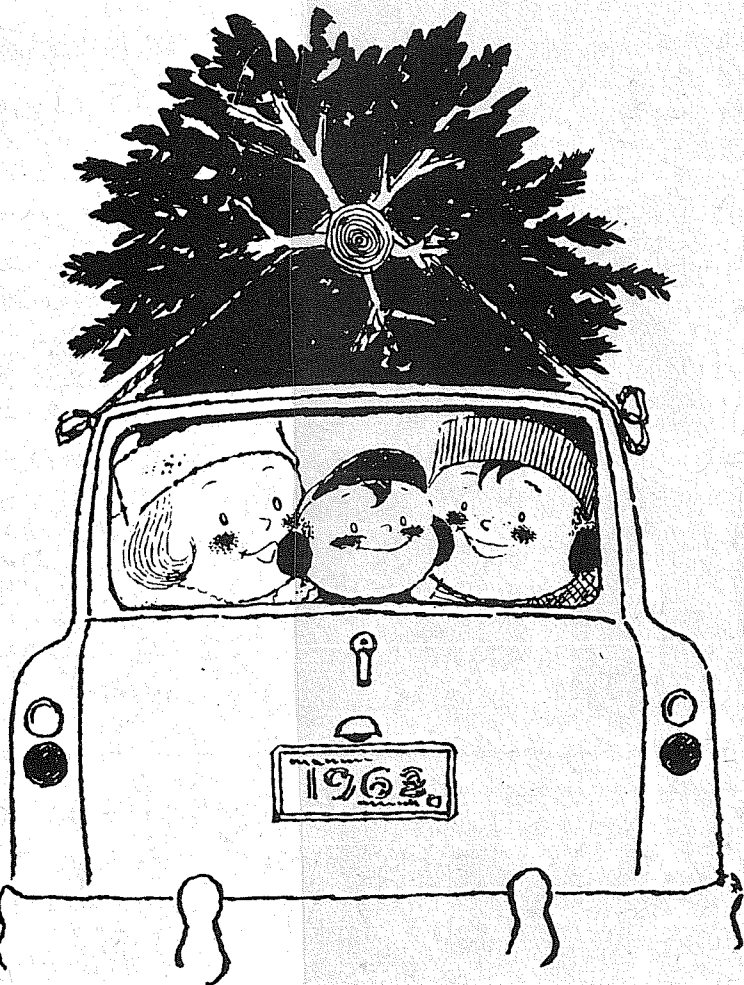

JOIN OUR CHRISTMAS CLUB

Getting the Christmas Tree is a sure sign that Santa is almost here. Another sure sign is people shopping with their National Bank of Washington Christmas Club Checks . . . You can be ready for next Christmas by starting your NBW Christmas Club Account NOW! It's easy . . . choose the Weekly Deposit Plan or the convenient Automatic Monthly Transfer Plan. Open your Christmas Club Account at NBW today!

Save Each Week	Have Next November
\$.50	\$ 25.00
\$ 1.00	\$ 50.00
\$ 2.00	\$ 100.00
\$ 3.00	\$ 150.00
\$ 5.00	\$ 250.00
\$ 10.00	\$ 500.00

Plus Regular Bank Interest

YULE BE GLAD YOU DID!

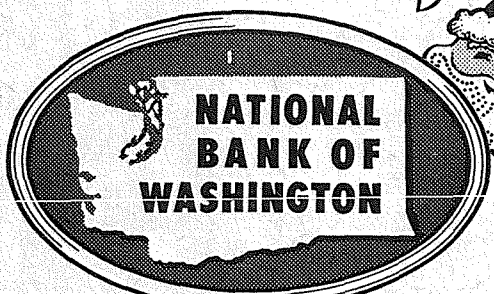

Parkland Branch

GIVE BETTER ELECTRICALLY

FOR A HAPPIER HOME

Washer	Fry and Sauce Pans	Television	Blanket
Dryer	Waffle Iron	Radio	Heating Pad
Dishwasher	Hot Dogger	Stereo and Hi-Fi	Electronic Organ
Range	Toaster	Sun Lamp	Massager, Exerciser
Ironer	Food Mixer and Blender	Hair Dryer	Tape Recorder
Vacuum Cleaner	Roaster	Shaver	Room Conditioner
Steam Iron	Rotisserie	Barbecue Lighter	Lawn Edger and Trimmer
Floor Polisher	Coffee Maker	Portable Heater	Power Tools
Refrigerator	Clock	Slide Projector	Saws, Drills, Paint Scraper, Sprayer
Freezer	Floor or Table Lamp	Sewing Machine	
Food Disposer	Knife Sharpener	Electric Train, Games	

FOR YEARS OF COMFORT AND PLEASURE

TACOMA CITY LIGHT



Finest Quality
Meat at LUCKY

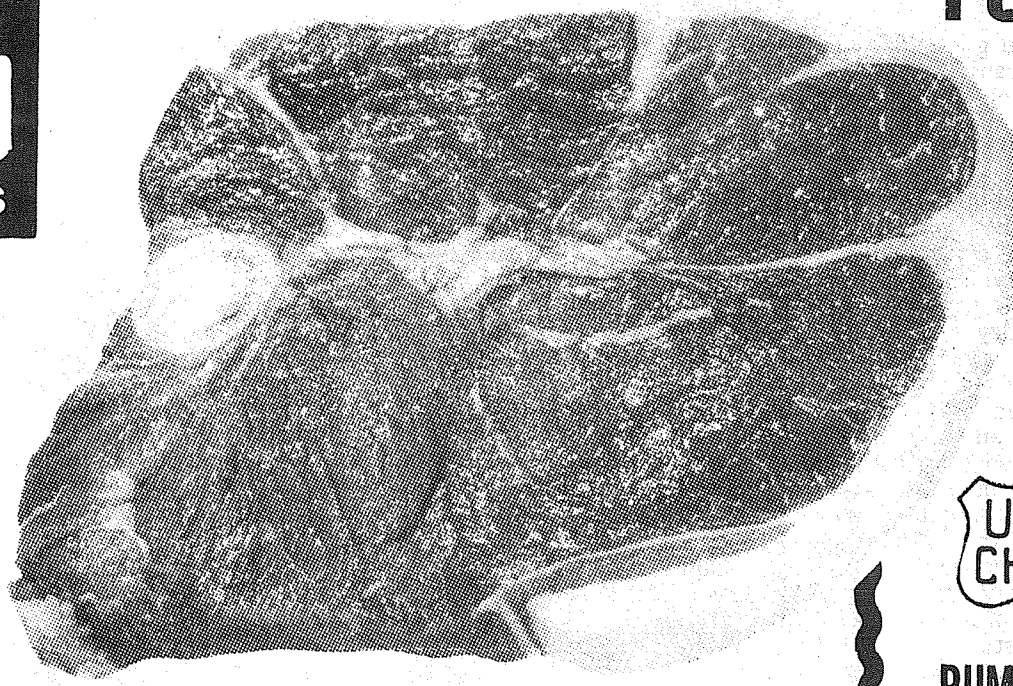

FULL CUT USDA GRADED CHOICE

Round Steak

U.S. GOVERNMENT QUALITY INSPECTED



USDA CHOICE BEEF

Our Guarantee To You
Of The Finest Graded
Beef Available

lb. **79¢**

RUMP ROAST
GROUND ROUND

U. S. CHOICE BEEF lb. 79¢
LEAN BEEF lb. 69¢

BONELESS STEAK CHOICE SIRLOIN TIP lb. 98¢
SLICED BACON YANKEE BRAND 1-lb. 59¢
By JAMES HENRY Pkg.

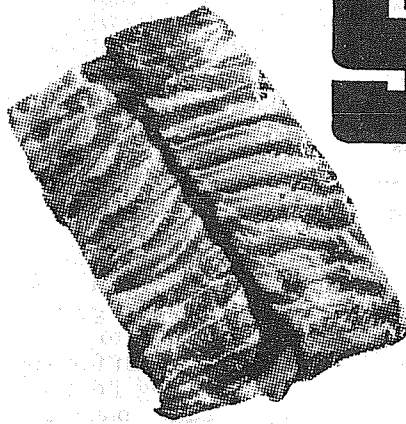

Spareribs

MEATY MEDIUM SIZE
FROM EASTERN PORK
FRESH FROZEN

lb. **39¢**

HALIBUT

By the Piece ... lb. 59¢ Center Slices ... lb. 69¢

LUNCH MEAT 3 FOR

RATH—Bologna, Pickle Loaf, Oven Loaf, Mince or Tasty—Your Choice 6-oz. Pkg. 79¢

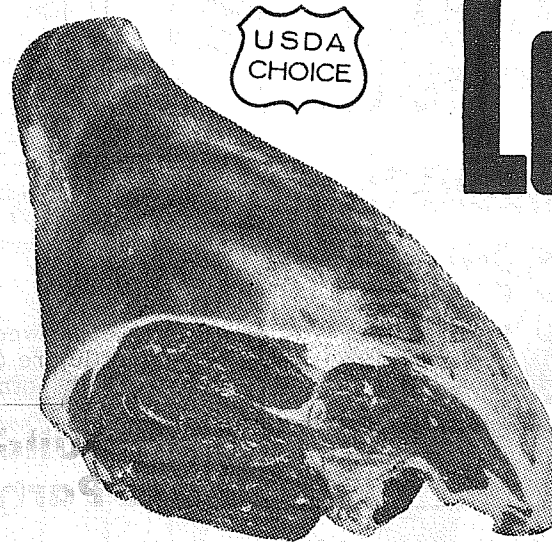

Leg of Lamb

OR BONELESS SARATOGA

STRICTLY FRESH
USDA GRADED
CHOICE TENDER
LAMB.

PER LB. **65¢**

LOIN LAMB CHOPS Choice ... lb. 98¢ BREAST OF LAMB Choice ... lb. 23¢
RIB LAMB CHOPS Choice ... lb. 89¢ LAMBURGER U. S. Choice ... lb. 39¢
SHOULDER LAMB ROAST U.S.D.A. CHOICE ... lb. 49¢

FRESH, LEAN
GROUND BEEF **3 LBS. 98¢**

BIG 99¢ SALE!

TUNA WHITE STAR CHUNK 6 1/2-OZ. CAN **4/99¢**

BABY FOOD GERBER STRAINED REG. JAR **10/99¢**

TISSUE WALDORF ASST. COLORS 4-ROLL PKG. **3/99¢**

DOG FOOD VETS 15 1/2-OZ. CAN **12/99¢**

LUCKY MARGARINE
QUALITY AND VALUE
1-LB. PACKAGE
7/99¢

GENERAL MILLS CEREALS
Wheaties, 12-oz., Cheerios 10 1/2-oz., Trix 8 1/2-oz., Frosty O's 9 1/2-oz. Sugar Jets, 10-oz. Your Choice
4/99¢

PRODUCE BEST BUYS

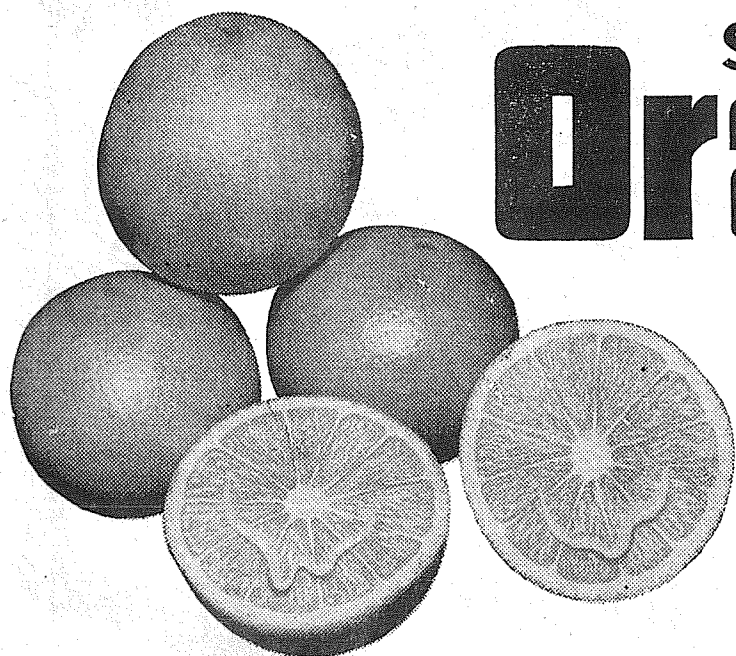

SUNKIST NAVEL Oranges

NEW CROP
Seedless. Loaded
with Vitamin-
Rich sweet juice

lb. **10¢**

HEAD LETTUCE NEW, CRISP, LARGE HEADS EA. **2/25¢** YELLOW ONIONS TOP QUALITY OREGON GROWN lb. **5¢**

GREEN PEPPERS No. 1 Large Size Each **5¢** MUSHROOMS SHADY OAK—FANCY 4-oz. Pkg. **27¢**

RED DELICIOUS APPLES Extra Fancy crisp, juicy... **3 lbs. for 49¢**

Also Featured: FLORIDA GRAPEFRUIT, TOMATOES, AVOCADOS, ARTICHOKES & IMPORTED ITALIAN CHESTNUTS

SHIPPING APPLES
THIS YEAR SEND APPLES TO YOUR FRIENDS. LUCKY HANDLES ALL SHIPPING DETAILS.

RITZ CRACKERS Nabisco ... 12-Oz. Pkg. **3/99¢**
FROZEN PEAS Polar ... 10-Oz. Pkg. **6/99¢**
MEAT PIES Swanson Frozen—Beef, Chicken, Turkey, Pork ... 8-Oz. Pkg. **4/99¢**
STRAWBERRY PRESERVES Sunny Jim ... 12-Oz. Jar. **4/99¢**
TOMATOES Hunt's Solid Pack ... 300 Can ... **5/99¢**
SPAGHETTI Franco American ... 15 1/2-Oz. Can. **7/99¢**
DETERGENT Lucky Liquid ... Qt. Btl. ... **2/99¢**

PRICES EFFECTIVE THURSDAY, DEC. 6th THRU WEDNESDAY, DEC. 12th

VAN DE KAMP BAKERY SPECIAL! LADY FINGERS TENDER SPONGE CAKE **12 for 35¢**

133rd & PACIFIC PARKLAND

STORE HOURS:
9 a.m. - 11 p.m. Daily
9 a.m. - 9 p.m. Sunday



FORMERLY LUCKY BIG-BEAR STORES
LIMIT RIGHTS RESERVED

Roy News

Miss Martha Berggren Roy 229
MacLean (Mac) Byrd, son of Mrs. Pete Byrd, is now stationed at Lackland Air Force Base, in Texas. On leave from Fort Ord, James Byrd is visiting with family and friends in Roy.

A junior police of Roy unit will be organized at a meeting to be held in the City Hall on December 7 at 8 p.m. All boys 10 to 14 years of age, living in the Roy area, are eligible. Sid Coggins, Roy Town Marshall, plans to have the boys learn police work, meet police personnel, and be assigned work in this line.

Revealing of 1962 Secret Pals and drawing of 1963 Pals will be the highlight of the Evening Guild meeting to be held at the home of Mrs. Gary Roush, Jr., on December 10. A Christmas gift exchange with a 50 cent limit will be held.

Mrs. Harold Gore returned recently from an extended trip to the east coast, Florida and places between.

A daughter was born to Mr. and Mrs. Melvin Byrd on November 19. The little girl, named Chere Rene, is welcomed by two sisters and two brothers.

Get your hand made Christmas gifts at the dinners and bazaar at the Rebekah Hall on Dec. 7, with serving from 5:30 to 7 p.m.

SHOP & SAVE at BROOKDALE LUMBER CO.

Gifts that your family and friends can enjoy.

SPECIAL ON Aluminum All Glass PATIO DOORS 6'x6'8" - Reg. \$92.25 now \$69.50

Free Estimates Room Additions Re-Siding and Re-Roofing NO DOWN PAYMENT UP TO 5 YEARS TO PAY

Close Out Special - On Discontinued Colors Johns Manville asbestos Vinyl Floor Tile 9c ea. Regular 16c each

For Your Boy! BASKETBALL BACK BOARD and STEEL BASKET Regulation Size \$14.35 Slightly Smaller \$11.75

BATH TUBS \$49.95 TOILETS \$24.95

Everything In Electrical Supplies

BROOKDALE LUMBER COMPANY 134th & Pacific LE 7-8697



Name Age
 Address
 Phone No.

BARGAIN BASKET
 16618 Pacific Ave So., Spanaway

Christmas Colouring CONTEST

HERE ARE THE SIMPLE RULES:

A pack-full of exciting prizes is waiting for the children who win this coloring contest. Just color these pictures in paint, pencil or crayon and drop them in the box provided at the sponsoring stores with your name, address, phone number and age. Extra copies available at sponsoring stores.

1. This contest is open to all boys and girls 14 years of age or younger, except children of employees of the sponsors or of this newspaper.
2. Color each picture to the best of your ability. All entries must be submitted by December 14th.
3. Print your name and phone number clearly in space provided and TAKE YOUR COLORED PICTURE TO THE SPONSOR SHOWN ON THE AD.
4. Decisions of the judges will be final. Finished pictures become the property of the sponsors, who reserve the right to publish the winning names.

OFFICIALS WILL BE INSTRUCTED TO TAKE INTO CONSIDERATION THE AGES OF THE CHILDREN COMPETING AND JUDGE ACCORDINGLY.

WATCH THIS NEWSPAPER FOR NAMES OF WINNERS!



Name Age
 Address
 Phone No.

SHOP-ETTE
 133rd and Pacific Ave. In Lucky Shopping Center



Name Age
 Address
 Phone No.

LUCKY STORES
 133rd and Pacific Avenue

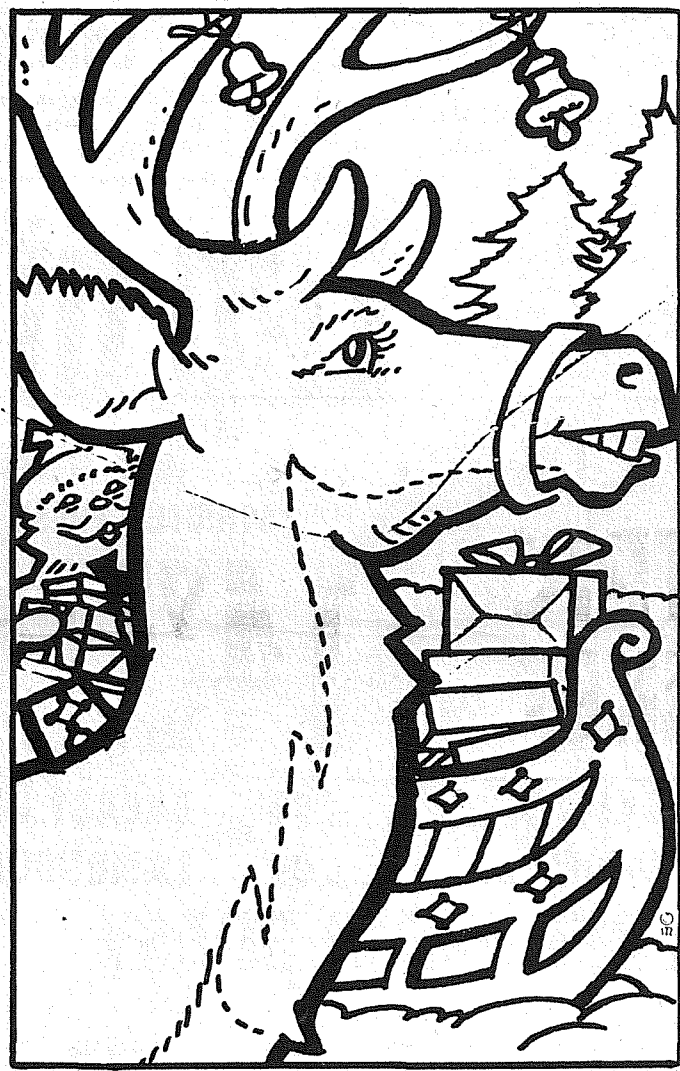

Name Age
 Address
 Phone No.

P & X SOOPER
 113th and Park Avenue



Name Age
 Address
 Phone No.

SPANAWAY 5 & 10
 165th & Pacific - (Across from Spanaway School)

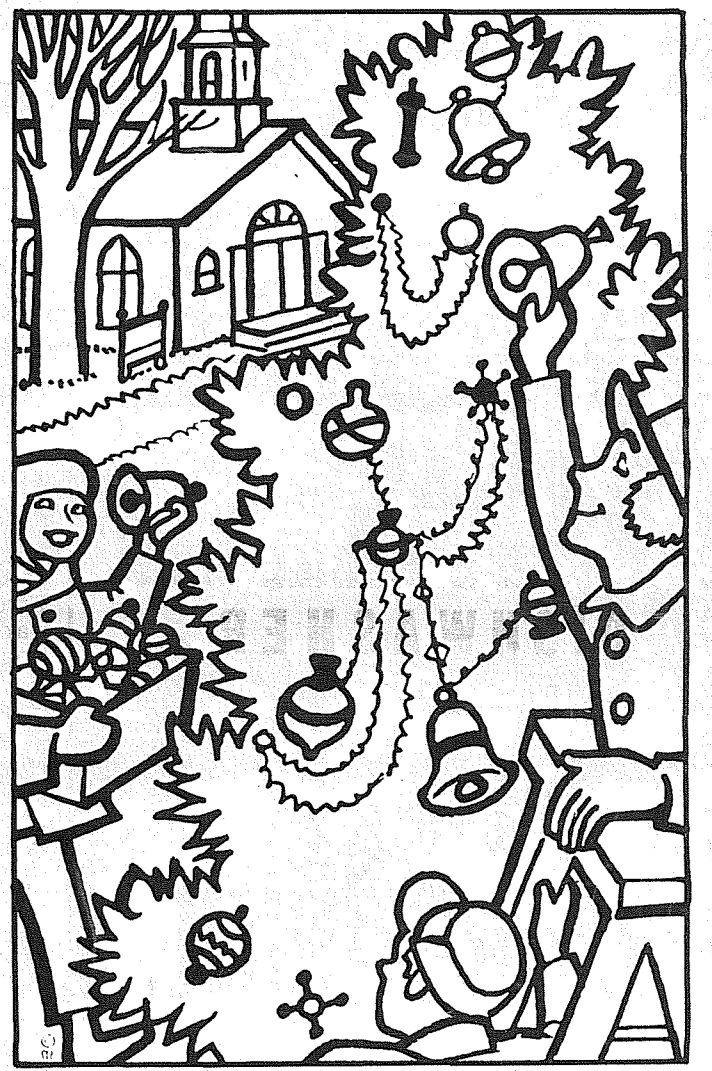

Name Age
 Address
 Phone No.

SOUTH END PLUMBING & HARDWARE
 185th and Pacific Avenue



Name Age
 Address
 Phone No.

PARKLAND WESTERN AUTO
 11108 Pacific Avenue



Name Age
 Address
 Phone No.

SUMMIT TRADING CO.
 11069 Canyon Road

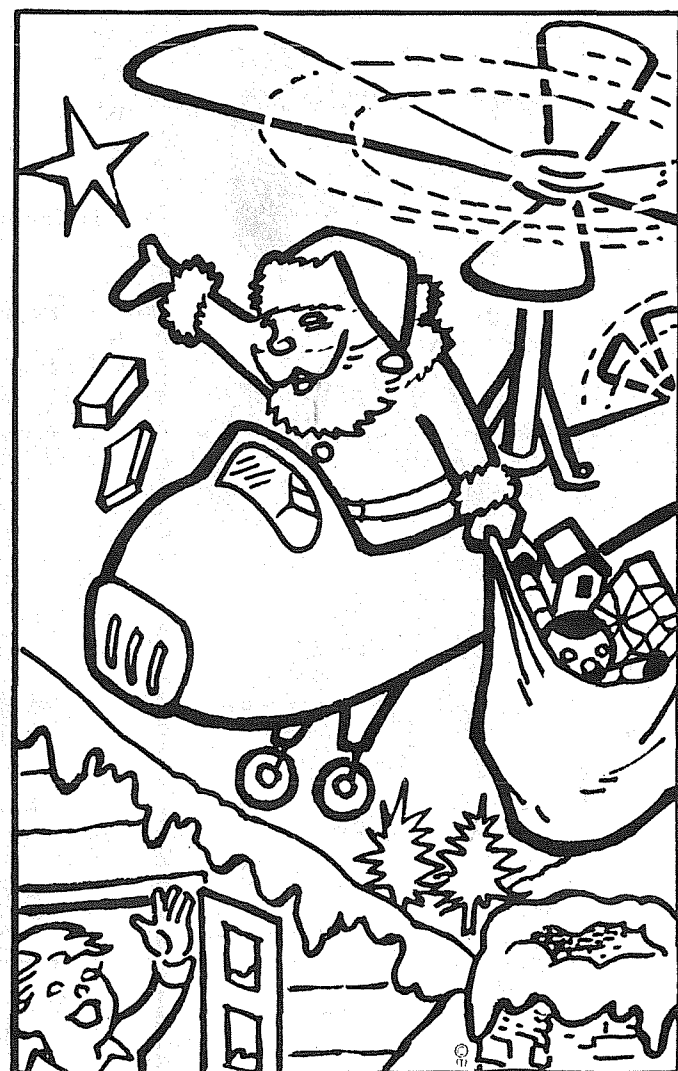

Name Age
 Address
 Phone No.

SUMMIT VIEW THRIFTWAY
 112th (Airport) and Canyon Road



Name Age
 Address
 Phone No.

PARKLAND THRIFTWAY
 110th and Pacific Avenue

Dinners, Meetings, Scouts On Midland

Mrs. Frank Gural
LE 7-5939

P-T-A Plans Dinner

Midland P-T-A and Preschool group will sponsor a dinner at Midland School Thursday, December 6, with serving to begin at 5:30 p.m. The menu will feature baked ham or spaghetti, with scalloped potatoes, string beans, garlic bread, several salads, pickles, pies, coffee and milk.

Mrs. Arthur Hellwich will be in charge of the Baked Goods booth; Mrs. Sammie Simmons, plants and floral arrangements; Mrs. Roy Johnston, sewing booth; Mrs. K. D. Caldwell, jewelry booth; and Mrs. Chester Tripp, candy booth.

Preschool mothers have arranged for a free nursery, with Mrs. George Sheppard in charge.

All P-T-A proceeds will be used to purchase additional playground equipment for Midland School. General chairmen for the dinner are Mrs. Richard Johnson and Mrs. William Shanahan.

Bake Sale

St. John of the Woods Altar Society is sponsoring a bake sale, to be held before and after both masses on Sunday, December 9, Christmas items will be featured. Circle chairman are urged to remind their people to have their cakes in early.

The Harvard-Midland-Central Avenue-Collins Well Baby clinic will meet Wednesday, December 12, at the Midland Fire Hall. Registration is from 9 to 10 a.m. Dr. William McPhee is the attending physician. All those desiring information or transportation, contact Mrs. Arthur Hellwich, LE 7-0457.

Fire Auxiliary

The Midland Fire Department Auxiliary will hold its monthly meeting Tuesday, December 11, at 8 p.m. at the Midland Fire Hall, with Mrs. Edward Burness, presiding. Hostess will be Mrs. Verne Blauvelt. Wives of all firemen are invited to attend.

Christmas Tree Sale

Christmas trees will be sold again this year at 94th and Pacific by Midland's Boy Scout Troop 84, beginning Sunday, December 9. The lot will be open each day from 10 a.m. until 9 p.m. The money they receive helps buy and maintain camping equipment, and helps pay the boys' way to summer camp.

Improvement Club

The Midland Improvement Club will hold its meeting on Wednesday, December 12, at the Midland Improvement Club Hall, at 8 p.m. Lee Croft, Pierce County Weed Supervisor, will speak and show slides on "How To Control Weeds". All Midland and Harvard residents are invited to attend.

Cub Meeting

Cub Scout Pack 84 will hold a combined Committee and Den mother's meeting on Monday, December 10, at 7:30 p.m. at the home of Mr. and Mrs. Joseph Lawson, 2220 East 91st Street. Since this will be the only meeting to plan for the December Pack meeting, all concerned are asked to attend.

Gift Wrapping

The Midland Orthopedic Guild is now gift wrapping packages in Sears store on the 2nd floor (paint department). Proceeds will be used to help with the operation and maintenance costs of Mary Bridge Children's Hospital. Your patronage of the booth will be appreciated.

McChord Pilot Logs 500 Hours In F-106 Jet

McCHORD AFB, WASH. (special) Capt. Donald L. Bauer, Flight Command-

er in the 318th Fighter Interceptor Squadron, has logged more than 500 hours in the F-106 Delta Dart, the super sonic jet interceptor used by his unit.

He is the first at McChord and one of the few in the Air Force to have attained this goal.

Captain Bauer, who has additional duties in his unit as Instructor and Test Pilot, was the first to be checked out in the F-106 when the aircraft arrived in April 1960.

After finishing flying school in 1950 he was stationed in Korea where he flew combat missions in the F-80 and F-84 jet fighters. Upon returning to the U. S. he was assigned to the Air Defense Command. Since that time he has flown a number of jet aircraft, including the F-86, F-84, F-94, F-102 plus the F-106.

Captain Bauer is being reassigned to Tyndall AFB, Florida, as an instructor in the Combat Crew Training School for F-106 pilots.

The Country Parson



"A fellow's time is like money—it won't do him any good if it's not invested in something."

DRYER'S FUNERAL PLAN CUTS COST

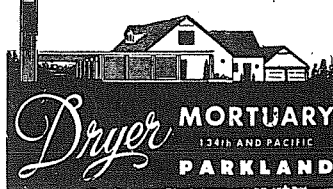

WEIR'S HAS IT! WITH MORE THAN 400 APPLIANCES ON DISPLAY AT WEIR'S WAREHOUSE

84th and Portland Avenue

Buy It Today - We'll Deliver Today
FIRST PAYMENT IN MARCH

Ask at WEIR'S About **FREE** 7-DAY TRIAL

OF 1963 G-E MOBILE MAID DISHWASHER

With Exclusive 3-Way Washing Action

- Power Shower
- Power Tower
- Power Arm

\$5.00 will hold for delivery on Christmas Eve!



Mobile-Maid DISHWASHERS START AT ONLY **\$134**

General Electric 3-Speed 12-Lb. Capacity **DRYER**

ONLY **\$128** W/T

General Electric Hi-Speed **RANGE**

Big 23" Oven ONLY **\$158** W/T

Slightly Used 23 Cu. Ft. **UPRIGHT FREEZER**

ONLY **\$175**

General Electric Giant 13.2 Cu. Ft. **REFRIGERATOR - FREEZER**

ONLY **\$238** W/T

Used Shop Tested **APPLIANCES** FROM **\$19⁹⁵** Up

GENERAL ELECTRIC 4 Speakers **CONSOLE STEREO** Only **\$138**

WEIR'S Your GE Corner

Open 'Til 9:00 p.m. - (Saturday 'Til 6:00 p.m.)
8419 Portland Ave. LE 7-0231

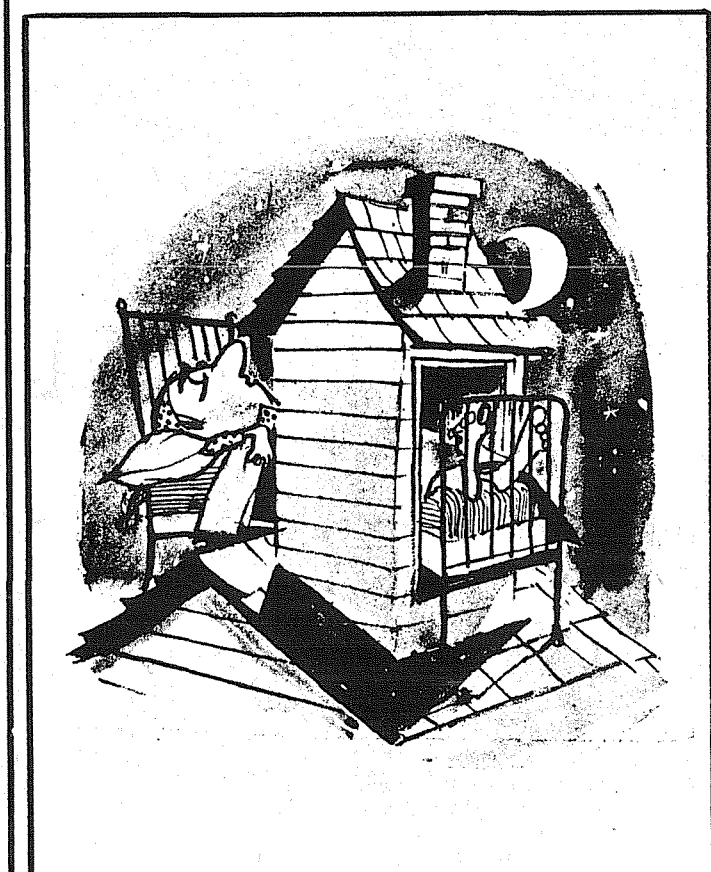

NEED A HOME IMPROVEMENT LOAN?

Dreaming of expanding your home? ... modernizing your kitchen? ... or remodeling the bathroom? These don't have to be just wishful thoughts. You can convert them into reality with a Puget Sound home improvement loan. Discuss your plans with our experienced home loan people. You'll find they have many practical suggestions that will save you money, and help solve your financing problems.



PUGET SOUND NATIONAL BANK
Parkland Branch • 401 South Garfield
MEL EAGAN, Mgr.

We're Ready for Christmas

In Our New E-X-P-A-N-D-E-D
Spanaway 5 And 10 Store

CHRISTMAS SALE

THURS. - FRI. - SAT.
DEC. 6, 7, 8

Gifts for all Adults on Saturday

Ice Cream for Children on Saturday

Come in and Ask for Details In Our Pre-Christmas Present Contest To Be Awarded at 5 p.m. Saturday

- \$5.00 Evening in Paris Gift Set
- Electric Buffet Fry Pan
- Electric Ceramic Trivet
- Shaffer Pen & Pencil Set
- 1 Gallon of Super KemTone
- 1 Quart of KemGlow

Bargains For Your Christmas Shopping



Where Can You Get 'Em Cheaper?
25 LIGHT - Outdoor LIGHT SET Reg. \$6.95 **3⁹⁹**

DAINTY MAID ELECTRIC BLANKET Double Bed Size CONVERTIBLE ONLY **14⁹⁵**

TREE STAND Metal \$1.00 Value **69¢**

16 1/2 Inch - Dressed **BOY or GIRL DOLL** Reg. \$1.29 **77¢**

CLOTHES BASKETS WICKER Reg. \$1.98 **88¢** PLASTIC Reg. \$1.49 **77¢**

BRIDE DOLL **3⁹⁹**

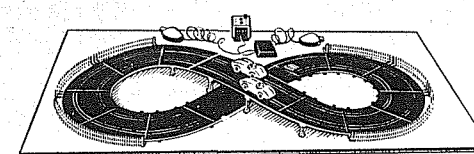

ROAD RACE SETS ELDON Deluxe **10⁹⁵**

800 INCHES - with Dispenser **CELLOPHANE TAPE** **15¢**

Glass Caddy Sets 8 PIECE Reg. \$4.95 **2.77**
Ironing Board Covers Reg. 98¢ **77¢**

GAMES
MONOPLY \$2.77
SQUARE MILE \$4.44

Polly Pails Dish Pans 11-Qt. **44¢** **66¢**

TV King Size TRAYS Reg. \$11.95 **5⁹⁹** Set

CHRISTMAS WRAP 4 Roll Pkg. **49¢**
CHRISTMAS RIBBON Reg. \$1.19 **49¢**
CHRISTMAS ICICLES Pkg. **5¢**

DUST PANS **15¢** **BATH SCALES** Reg. \$6.98 **3³³**
WASTE BASKET Embossed Metal Reg. \$1.39 **77¢**

COASTER WAGON 34x15 1/2 x 8 1/2 Reg. \$10.95 **6⁹⁹**

CHRISTMAS TREE LIGHTS 7-Light Indoor Reg. \$1.29 **75¢**

American Made **CLAW HAMMERS** **2⁷⁷**

MATTEL - 9-Way DOLL BUGGY **9⁹⁹**

TRAVEL KITS Complete In Zipper Case **1⁹⁸** and Up

STRUCTO CAMPER **1⁹⁹**

Christmas Tree ORNAMENTS **5¢** Up

SPANAWAY 5 And 10

165th and Pacific Ave. - Across from Spanaway School

SELL AND PROFIT... BUY AND SAVE... GET A BETTER JOB... HIRE GOOD HELP!

Read and Use the Want Ads!

Page 8 The Times Journal Thursday, December 6, 1962

Swap (2)

TRADE OR SELL — 8x38 two-bedroom trailer, good shape, for 1961 or 1960 Pickup Chev. LE 7-0645. 2c14

Business Serv. (3)

FURNITURE MOVED or general hauling. LE 7-0673. 3c1f

BRUCE'S — HAIRCUTS, \$1.00. 110th and So. Yakima, Parkland. 3c17

A J ELECTRIC FOR your wiring and electric heating needs, call LE 7-0349, or TH 5-2822. Free estimates. 3c1f

FOR FURNACES, repairs, sheet metal work, call PARKLAND FUEL OIL. LE 7-0256. 3c1f

FOUNDATIONS ADDITIONS, REMODELING. Free estimates. Financing, no down payment. Ph: GR 4-7000 any time. 3c1f

NOW AT SILER'S Complete service on electric ranges. All makes. Fast, dependable, reasonable. LEnox 7-8634. 3c1f

SEPTIC TANK, Drainfields, Sewer Installation. Luke, GR 2-7243. 3c1f

DRESSMAKING and Alterations. Restyling; reasonable. 1515 So. 102nd. LE 1-1376. 3c1f

Help Wanted (5)

HOSPITAL WARD SECRETARY Approximately 30 hour week. Medical terminology important. Typing, transcribing, dictation and pleasing personality important. P.O. in writing to Box "B", P. O. Box 2008 Parkland 44, Wash. 5c14

PART TIME WORK to supplement social security income for lady, 52 to 65 in PLU Library. Should have college experience or equivalent and be willing to work two nights. Call LE 7-8611, Ext. 301 for appointment with Mrs. Beckman. 5c1f

\$3.00 MURL'S TV OPENING SPECIAL! T.V. picture Tube cleaned, set adjusted, all tubes checked and back tubes replaced at 1/2 list price! We will do your repair service reasonable. Give us a try. We satisfy. MURL'S TV, Rainier Exch. 122 E. 167th, Spanaway 10 to 9 Daily

Complete Repair SERVICE • Television • Ranges • Washers • Dryers RADIO DISPATCHED FOR FAST SERVICE. SILER'S TV and APPLIANCE 11230 Pacific Avenue LEnox 7-8634

Complete Repair SERVICE • Television • Ranges • Washers • Dryers RADIO DISPATCHED FOR FAST SERVICE. SILER'S TV and APPLIANCE 11230 Pacific Avenue LEnox 7-8634

Complete Repair SERVICE • Television • Ranges • Washers • Dryers RADIO DISPATCHED FOR FAST SERVICE. SILER'S TV and APPLIANCE 11230 Pacific Avenue LEnox 7-8634

Complete Repair SERVICE • Television • Ranges • Washers • Dryers RADIO DISPATCHED FOR FAST SERVICE. SILER'S TV and APPLIANCE 11230 Pacific Avenue LEnox 7-8634

Complete Repair SERVICE • Television • Ranges • Washers • Dryers RADIO DISPATCHED FOR FAST SERVICE. SILER'S TV and APPLIANCE 11230 Pacific Avenue LEnox 7-8634

Complete Repair SERVICE • Television • Ranges • Washers • Dryers RADIO DISPATCHED FOR FAST SERVICE. SILER'S TV and APPLIANCE 11230 Pacific Avenue LEnox 7-8634

Complete Repair SERVICE • Television • Ranges • Washers • Dryers RADIO DISPATCHED FOR FAST SERVICE. SILER'S TV and APPLIANCE 11230 Pacific Avenue LEnox 7-8634

Complete Repair SERVICE • Television • Ranges • Washers • Dryers RADIO DISPATCHED FOR FAST SERVICE. SILER'S TV and APPLIANCE 11230 Pacific Avenue LEnox 7-8634

Complete Repair SERVICE • Television • Ranges • Washers • Dryers RADIO DISPATCHED FOR FAST SERVICE. SILER'S TV and APPLIANCE 11230 Pacific Avenue LEnox 7-8634

Complete Repair SERVICE • Television • Ranges • Washers • Dryers RADIO DISPATCHED FOR FAST SERVICE. SILER'S TV and APPLIANCE 11230 Pacific Avenue LEnox 7-8634

Lost & Found (6)

LOST — Nov. 28. One pendulum jade car ring, Parkland vicinity from Johnson Drug to Puget Sound Bank to PLU. Reward. LE 7-4747. 6c14

LOST — Brown Chihuahua with white front feet, black nose; vicinity Yakima and Violet Meadow. Reward. LE 1-1959. 6c14

LOST — 1 1/2 year old white faced steer, vicinity of Henry Eihlers Rd. and Theil Duddleston Rd. Call VI 7-7309. Reward. 6c14

Want to Buy (8)

WANTED — Coins, Lincoln, Indian pennies, all other old coins. LE 7-5068. 8c1f

Real Estate (9)

FOR SALE — Three 75x120' lots, 116 N. Yakima. Zoned C-3. Roy 297. 9p14

Summit Area New 3-Bedroom Rambler On quiet street. FHA. \$13,975.00 Builder TH 5-4201 or LE 7-6063 9c14

M. L. S. MULTIPLE LISTING SERVICE McKinley Hill Realty 6311 McKinley Ave. GR 4-9579 Member of Multiple Listing Service and Tacoma Real Estate Board

Suburban Realty, Inc. Member of Tacoma Board of Realtors - Multiple Listing 11302 Pacific Avenue LEnox 7-8638

M. L. S. MULTIPLE LISTING SERVICE JENNIE L. GRODVIK Parkland Realty Co. Insurance of All Kinds Notary Public Est. in Parkland Since 1941 LEnox 7-8609 Office 302 Garfield St. Parkland

JENNIE GRODVIK LE 1-1210 EDNA TAYLOR LE 7-3556 THELMA SCOTT JU 8-3838 "Deal with the people who give you their personal attention!" Member of Multiple Listing Service and Tacoma Real Estate Board

Rentals (10)

FOR RENT — Spanaway area, furnished 3-rooms and bath, part utilities. No pets. \$60.00. VI 7-7179. 10c1f

TWO NEWLY redecorated 1-bedroom houses \$45 and \$50. Rt. 1, Box 1112, Spanaway. 10c1f

FOR RENT — Furnished 1-bedroom newly redecorated apartment. Parkland. Part utilities. \$60.00. LE 7-8714 days, or LE 7-8797 evenings. 10c1f

Used Autos (12)

FOR RENT — 3-bedroom furnished apartment; also 1-bedroom furnished apartment. Each \$40.00; Eatonville, 832-4656. 10p14

FOR RENT — 3-room furnished apartment with tile bath and all utilities, \$70 a month. Call LE 1-1071. 10c1f

OFFICE FOR RENT — 14x20, opposite Parkland Post Office, 319 Garfield Street. 10c1f

FROM SANTA CLAUSE — Two weeks rent free. Clean, private lower 2-bedroom, stove, refrigerator, Dandy garage. Convenient, near freeway, \$75.00. Part utilities. LE 7-6941. 10u14

MIDLAND DISTRICT — 1-bedroom home, newly painted. Stove, refrigerator, washer, \$50.00 month; LE 7-3056 after 3 p.m. 10c14

THREE ROOM completely furnished house, \$40 per month. LE 7-6122. 10c14

FURNISHED 2-bedroom house. 176th St. E. 1/2 block off Pacific Ave., after 4 p.m. 10c14

SPACES FOR RENT — Also two trailers; 1 large 2-bedroom, 1 small. Near Roy Y. East gate, Fort Lewis. Craney Crow Trailer Park, VI 7-7892. 10c1f

FOR RENT — Clean, 2 bedroom house, garage, range, refrigerator, \$70.00 month plus deposit. Inquire at LE 7-6276 or 10106 So. Park. 10c14

Rentals UNFURNISHED 756 So. 132nd, range, refrig., 2 bed, \$55; 1411 So. 99th St., range, refrig., 2 bed, \$60; 808 So. 108th, range, refrig., 2 bed, \$65; 210 East 114th, range, refrig., 2 bed, \$75; 13521 Golden Given, 3 bed, range, refrig., \$105; 12315 Waller Road, 4 bed, 2 1/2 acres, \$85. We also have several furnished houses and apartments in Parkland. Call Suburban Realty 11302 Pacific Ave. LE 7-8638 Member of MLS and Tacoma Board of Realtors

Miscellaneous (15)

FOR SALE — One female Golden Labrador Retriever, \$40.00. Has had shots. Papers available. One year old, Dec. 19th. Contact Annette Williamson, 701 South 113th, Tacoma, Wn. 15p1f

UPON RENTS TV's, Refrigerators, Ranges, Washers & Dryers as low as \$5.00 ea. month. Upton Electric, 1148 Market, FU 3-2551. Open Mon. and Fri. nites till nine. 15c17

KENMORE DRYER Works good. Full price only \$49.00. \$50.00 monthly terms. Upton Electric, 1148 Market, FU 3-2551. Open Mon. and Fri. nites till nine. Sun. till four. 15c17

POLAROID CAMERA, Model J-66, like new, \$100 value, sell \$55.00. LE 7-6697. 15c14

FOR SALE — 2-piece Black Fox Fur, never worn. Would sell separately. Phone Orting 893-5291. 15c14

FOR SALE — Gas Range. Call TH 5-4408. 15c14

LICENSED HOME in Summit area for week - day care. Babies, toddlers, or school children. LE 7-3989. 15c15

CANDLE CRAFT SUPPLIES 40 different molds, wax, styrofoam, ten colors of beeswax, vicking, plus all the accessories for decorative arrangements. Instruction books for the beginner. 25c. 10720 Waller Road, LE 1-0896. 15c16

FOR SALE — Craftsman 12" Band Saw, Stand and Motor. LE 7-6044. 15c14

FOR SALE — Assorted used lumber, reasonable, VI 7-2111. 15c14

COLLIE PUPS — Terms, Shots. Xmas hold. Robert Carlson, Box 84, Alder; phone Elbe 2195. 15c14

FOR SALE — Douglas Noble trees and decorations. Featuring cut your own Xmas tree. McMahar, Evergreen Shop. Next to Orting Cemetery. 15c16

PIANO TUNING, \$9.00. Churches, \$8.00. Conscientious work. George Messenge Co., JU 8-7092. 15c15

Farm Ads (13)

LOCAL HAY FOR SALE — VI 7-2197, Rt. 1, Box 146, Eatonville. 13c1f

EASTERN WASHINGTON HAY. C. I. Flowers, Rt. 1, Roy, phone Roy 328. 13c1f

Situation Want 14

EXPERIENCED, ironing, my home, 90c hour. LE 1-1529. 14c17

ACCOUNTANT presently employed offers part-time bookkeeping and tax return service. Call LE 7-6826 after 6. 14c15

BABY SITTING — High school girl, evenings or weekends. LE 1-1125. 14c17

DRESSMAKING - Alterations - Lining knit wear. LE 7-3461 or LE 7-7616. 14c16

EXPERIENCED MOTHER desires child care. Lots of love and play equipment; my home. 2822 E. 121st; phone LE 1-2593. 14c17

SITUATION WANTED — Baby sitting, your home or mine. 1312 So. 120th. LE 1-0416. 14c17

Barbie Doll Clothes — Wedding gowns & trousseaus. Very reasonable. Call BR 2-6642. 9520 E. 126th St. 15c14

GO CART — Mall engine, \$75. See at 146 Washington, Eatonville, evenings. 15c15

LESSONS in Christmas Candle making now being offered at Rusty's Ceramics, 165th and Pacific, LE 7-6569. 15c14

60 MODEL Electrolux with only \$15.00 due on repair bill. Pay repair bill and get cleaner free. Upton Electric, 1148 Market, FU 3-2551. Open Mon. and Fri. nites till nine. Sun. till four. 15c17

FRIGIDAIRE Automatic Washer. Guar. Only \$79.00. \$100.00 monthly terms. Upton Electric, 1148 Market, FU 3-2551. Open Mon. and Fri. nites till nine. Sun. till four. 15c17

KIRBY THIS OUTFIT is worth \$150.00 but price cut to only \$49.00 for quick sale. \$50.00 monthly terms. Upton Electric, 1148 Market, FU 3-2551. Open Mon. and Fri. nites till nine. Sun. till four. 15c17

OAK DINING ROOM SET. Table, chairs, buffet, \$95.00. LE 7-7135. 15c14

TRASH BURNER, \$15.00; 6-yr. Crib, \$10.00. Yelm, 458-7153. 15p14

BUGGY & WAGON WHEELS for Christmas Gifts. TH 5-6931. Puyallup. 15c15

SEGLER STOVE HEATER, 110 gallon fuel tank, best offer. LE 7-5483, after 3. 15c14

AIRWAY Sanitizer. Bags, Parts, hose and repairs for all makes of vacuum cleaners. Used Cleaners as low as \$5.00. Upton Electric, 1148 Market, FU 3-2551. Open Mon. and Fri. nites till nine. Sun. till four. 15c17

PRE-INVENTORY — OPPORTUNITY KNOCKING Baby beds, complete; bassinets; strollers; other baby furniture. Vaporizers, radios, TV's, dishes, fireplace sets, guns, adding machine, calculator, pipe fittings, etc. This is only a sample. Visitors welcome. 10% discount. One week only, Dec. 5 thru Dec. 12th. Buy, Sell, Trade, Rainier Exchange, 122 E. 167th St. Spanaway. 10 to 9 daily. 15c14

Aviation (17)

FREE — FIRST FLYING LESSON. LEARN TO FLY — \$10 A WEEK New and Used Aircraft Sales, TACOMA FLYING SERVICE, Spanaway Airport, VI 7-2266. 17c1f

Schools (18)

PIANO INSTRUCTIONS, my home near Graham. 893-5250, Orting. 18c16

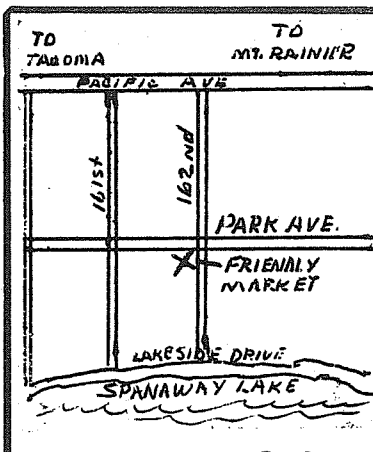

Bob's FRIENDLY MARKET
162nd & Park Ave. - Spanaway LE 7-8213
Hours: 8:30 a.m. to 7:00 p.m. — Closed Sunday

PICNICS Henry House **39¢**
SLICED & TIED lb. 45c

Northwest's Finest **FRANKS or WIENERS** 2-Lb. Pkg. **98¢**

EVERY DAY LOW PRICE **Ground Beef** 3 Lbs. **\$1**

Ocean Fresh **Scallops** 1-Lb. Pkg. **69¢**

Northwest **Chung Bologna** Lb. **39¢**

General Mills **Bisquick** 40-OZ. **39¢**

Hormel **SPAM** TIN **39¢**

Kraft **Freezer Jar Mayonnaise** **39¢**

New Crop **Fancy Sunkist ORANGES** Lb. **10¢**

CABBAGE Lb. **5¢**

Fancy Florida **AVOCADO** Ea. **12¢**



Ballard **BISCUITS** 3/ **29¢**

SPRY 3-Lbs. **69¢**

NALLEY'S CATSUP **5/\$1.00**

Carnation **EVAPORATED MILK** EA. **12c**

Polish **KOSHER STYLE PICKLES** QT. JAR **59c**

S & W Real New England **300 TIN Baked Beans with Pork** **4/98c**

RENT TV, \$10 Month \$39.95 USED TV'S We repair all makes FREE TUBE TEST 109 N. Tacoma Ave. Call FU 3-2708, anytime 15c1f

12" WESTINGHOUSE Electric Range. Like new condition. Large oven; best offer; LE 1-2593. 15p1f

FOR THAT Unusual Christmas Gift, give certificates for Rusty's package plan. Inquire Rusty's Ceramics, 165th & Pacific, LE 7-6569. 15c14

60 MODEL Electrolux with only \$15.00 due on repair bill. Pay repair bill and get cleaner free. Upton Electric, 1148 Market, FU 3-2551. Open Mon. and Fri. nites till nine. Sun. till four. 15c17

FRIGIDAIRE Automatic Washer. Guar. Only \$79.00. \$100.00 monthly terms. Upton Electric, 1148 Market, FU 3-2551. Open Mon. and Fri. nites till nine. Sun. till four. 15c17

KIRBY THIS OUTFIT is worth \$150.00 but price cut to only \$49.00 for quick sale. \$50.00 monthly terms. Upton Electric, 1148 Market, FU 3-2551. Open Mon. and Fri. nites till nine. Sun. till four. 15c17

OAK DINING ROOM SET. Table, chairs, buffet, \$95.00. LE 7-7135. 15c14

TRASH BURNER, \$15.00; 6-yr. Crib, \$10.00. Yelm, 458-7153. 15p14

BUGGY & WAGON WHEELS for Christmas Gifts. TH 5-6931. Puyallup. 15c15

SEGLER STOVE HEATER, 110 gallon fuel tank, best offer. LE 7-5483, after 3. 15c14

AIRWAY Sanitizer. Bags, Parts, hose and repairs for all makes of vacuum cleaners. Used Cleaners as low as \$5.00. Upton Electric, 1148 Market, FU 3-2551. Open Mon. and Fri. nites till nine. Sun. till four. 15c17

PRE-INVENTORY — OPPORTUNITY KNOCKING Baby beds, complete; bassinets; strollers; other baby furniture. Vaporizers, radios, TV's, dishes, fireplace sets, guns, adding machine, calculator, pipe fittings, etc. This is only a sample. Visitors welcome. 10% discount. One week only, Dec. 5 thru Dec. 12th. Buy, Sell, Trade, Rainier Exchange, 122 E. 167th St. Spanaway. 10 to 9 daily. 15c14

Aviation (17)

FREE — FIRST FLYING LESSON. LEARN TO FLY — \$10 A WEEK New and Used Aircraft Sales, TACOMA FLYING SERVICE, Spanaway Airport, VI 7-2266. 17c1f

Schools (18)

PIANO INSTRUCTIONS, my home near Graham. 893-5250, Orting. 18c16

Waller Road Playgrounds Topic

The Waller Road Grange has set up a meeting for all residents of the district who are interested in the development of the school playground. The meeting will be held on Monday, December 10, at the Grange, beginning at 7:30 p.m.

Harold Olson, of the Grange publicaffairs committee, will preside. Tom Cross, representative of the County Park Board, will be present and will speak on the Park and Playground development.

What is causing the delay in the playground development and what can be done are the questions needing answers.

Slides Available

Colored slides of the State of Washington have been made available to organizations by the department of Commerce and Economic Development. Narrations to be read as each slide is shown have been prepared by Margaret Felt, well-known to all Grangers throughout the county.

Two of these sets, "Washington — State of Lively Wonders" and "All Indian Rodeo at White Swan" will be shown at the 9 p.m. literary program at the Waller Road Grange meeting Friday, December 7, with the Grange meeting beginning at 8 p.m.

All Grangers are welcome, with a special invitation to Lecturers, so they may acquaint themselves with this available program matter.

Grange Meets

The Waller Road Grange Club members will meet

Thursday evening, Dec. 13th at 8 p.m. at the Grange Hall.

This is the annual Christmas gift exchange and program. Mrs. Rudolph Geise will be in charge.

Members are urged to bring Christmas arrangements.

Now For The Holiday Season

BRIGHT NEW COLOR FOR FADED FABRICS

FABSPRAY COLOR for Faded Fabrics 18 DECORATOR COLORS RESTORE THE "NEW LOOK" TO FADED, DRAB FURNITURE — chairs, sofas, drapes, auto interiors, lamp shades, etc. FOR LESS THAN \$5.00 ECONOMY SIZE 24 oz. Giant Spray... \$4.99

So. End Plumbing & Hardware 185th & Pacific VI 7-7211

FOR RENT TRUCKS & CARS MA 7-9039 Save One Half We Furnish Everything

HARMON'S Driv - Ur - Self Co. HARMON'S SERVICE 2112 Jefferson Jim Harmon, Mgr.

PHOTO GREETING CARDS Now! As Low As 10¢ Each With Envelope - See Display At - 9818 QUALITY PHOTO Pacific Ave.

BARGAINS Are Our BUSINESS That's A Goofy Slogan, But It's A Fact! Try Us And See!

Elec. Ranges \$19.50 Desks \$10.00 up
GI Test Stoves \$4.95 Filing Cabinet \$10 up
Army Blankets \$2.98 NEW! Thermos Lant-
Climbing Belts \$7.50 erns. Xmas Spec. 12.95
New! 24" Carpenters Asst. Chairs \$1.00
Levels 98c Rain Gear \$1.49

WE MAKE TARPS TONS OF SURPLUS

RUMMAGE SALE DAILY

Rubber Boots \$1.95 Dresses \$2.50
Winter Coats .98c Slips \$1.00
Car Coats .69c Sweaters \$2.50
Baby Clothes .10c Shoes \$1.00 up
Tights .20c up Ladies Under Garments .10c
Quilts \$3.75 Skirts \$1.00 up

Now! 2 Locations To Serve You. The BARGAIN BARN 17501 Pacific Ave., Spanaway - 1106 Market, Tacoma

TIRES NEW - USED - RECAPS Nation Wide Guarantee LET US CUSTOM CAP YOUR TIRES

Liberal Budget Terms TIRES ARE OUR BUSINESS — NOT A SIDELINE

Ray's TIRE STORES 9639 Pacific Avenue LE 7-7355

LEAVE Your Kodacolor or Ektachrome Film at QUALITY PHOTO SERVICE 9818 Pacific Avenue In At 10 a.m. — Out at 5 p.m. Same Day

PHOTOS 5x7, \$1 — 8x10, \$2 For Appointment Phone GR 4-1936 Open Evenings FAMILY PORTRAIT STUDIO 8411 South Park Ave.

Film Processing

TRASH Removal

PIERCE COUNTY REFUSE CO. Weekly Garbage Collections Phone LE 7-8688

Auto Parts South End Auto Wreckers

Collins Road

Mrs. Fred Most LE 7-7552
Mrs. Pete Svith Jr. and Mrs. Ruth Johnson attended the border conference of British Federation and Washington Congress of P-TA held at the Empress Hotel in Victoria, B.C.

Returns Home
Albert Petrich is at home again after being in the hospital for a week.

Undergoes Surgery
Mr. Dave Turnbull will undergo surgery at Tacoma General and will be back in school after the holidays.

Honor Mother
Mr. and Mrs. Vern Brazeau, Mr. and Mrs. Bob Brazeau, Mr. and Mrs. Eclair Hubert and their families gathered at the home of Mr. and Mrs. A. H. Wolford to celebrate the birthday of their mother, Mrs. Wolford.

C. Ott Dies
Mr. Clarence Ott, who made his home for several years with his step-daughter and family, Mr.

and Mrs. A. H. Wolford, recently passed away in a Tacoma hospital after a lingering illness. He is survived by his wife Eva and several step-children.

Svith's Host
Mr. and Mrs. Pete Svith Jr. were hosts at a gathering honoring the birthday of Mrs. Pete Svith Sr., November 27. Those attending were Mrs. Edna Svith of Eatonville; Mrs. and Mrs. Edward Everett and children, Linda and Mike and Mr. and Mrs. Al Svith and son Kevin.

On Hunting Trip
Al Svith and Pete Svith Jr. are on a hunting trip to Othello, Wn. Mrs. Wilkerson, Parliamentarian of County P-TA, will continue classes in Parliamentary procedure in January, a 12-week course at \$5 per person in the Collins school. Those interested can get the information thru their local P-TA.

There will be no December meeting of Collins P-TA, but the Christmas

Legals

In the Superior Court of the State of Washington for the County of Pierce.
IN PROBATE
No. 70702

NOTICE TO CREDITORS
In the Matter of the Estate of MILLARD MAY, Deceased.
Notice is hereby given that the undersigned has been appointed and has qualified as Executor of the estate of Millard May, Deceased; that all persons having claims against said deceased are hereby required to serve the same, duly verified, on said Helen M. Hursh or her attorneys of record at the address below stated, and file the same with the Clerk of said Court, together with proof of such service within six months after the date of first publication of this notice, or the same will be barred.
Date of first publication Dec. 6, 1962.

Helen M. Hursh
Executrix of said Estate.
11024 Pacific Ave., Tacoma 44, Wash.
/s/ Phillip S. Tracy
PETERS & TRACY
Attorneys for Estate,
11024 Pacific Ave., Tacoma 44, Wash.
Published in the Times Journal Dec. 6, 13, 20, 1962.

program for grades four through six will be held Thursday, Dec. 13th. Lower grades will have their Christmas program in their rooms, with the times to be announced by the teachers.

Guild Meeting
The Missionary Guild of Collins Community Church will meet in the Fellowship Hall Tuesday, Dec. 11, at 7:30 p.m.

Seattle Visitor
Mr. and Mrs. Ellsworth Campbell spent the weekend in Seattle, with relatives.

I know, and all the world knows, that revolutions never go backward.
William H. Seward

Drive carefully

Current Rate: **4.25** PERCENT
Computed on Monthly Balances.
Compounded & paid 4 times a year.

Every penny of your savings is insured up to \$10,000 by an agency of the Federal Government. Savings placed on or before the 10th of the month earn from the 1st.

A MUTUAL SAVINGS INSTITUTION
Pacific First Federal Savings and Loan Association
BELLINGHAM SEATTLE TACOMA LONGVIEW PORTLAND EUGENE
Home office established 1907
UNDER THE BIG REVOLVING CLOCK
11th and Pacific
Phone FUlton 3-2511
Lakewood at Villa Plaza
Phone JUniper 8-6681

In the Superior Court of the State of Washington in and for Pierce County.
No. 70006

NOTICE OF HEARING FINAL REPORT & PETITION FOR DISTRIBUTION
In the Matter of the Estate of WILLARD MAY, Deceased.

NOTICE IS HEREBY GIVEN that HELEN M. HURSH, administratrix of the Estate of WILLARD MAY, has filed in the office of the Clerk of Court her final report and petition for distribution, asking the Court to settle said report, distribute the property to the persons thereto entitled, and to discharge the said HELEN M. HURSH as administratrix; and that said report and petition will be heard on the 3rd day of January, 1963, at 9:30 a.m. o'clock at the Court Room of the Probate Department of said Court, at which time and place any person interested in said Estate may appear and file objections thereto and contest the same.
Dated this 4th day of December, 1962.

ROBT. L. DYKEMAN
Clerk of the Superior Court
By: J. W. Lodge

FP To Survey Handicapped

In order that schools can plan future programs, the Franklin Pierce School District is conducting a survey of all handicapped children who are not now enrolled in a special educational program or receiving any special educational services.

The census is being conducted in cooperation with the Washington Association for Retarded Children and the State Superintendent of Public Instruction.

The state law for the education of handicapped children provides for an age range of 3 to 21 years

Deputy Clerk
/s/ Phillip S. Tracy
PETERS & TRACY
Attorneys for Estate
11024 Pacific Avenue
Tacoma 44, Washington.
Published in the Times Journal Dec. 6, 13, 20, 1962.

In the Superior Court of the State of Washington in and for Pierce County.
No. 153461

SUMMONS BY PUBLICATION
GEORGE BARNARD, Plaintiff.

vs.
HILDA T. BARNARD, Defendant.

The State of Washington to the said Hilda T. Barnard: You are hereby summoned to appear within sixty days after the date of the first publication of this summons, to wit, within sixty days after the 1st day of November, 1962, and defend the above entitled action in the above entitled court, and answer the complaint of the plaintiff, and serve a copy of your answer upon the undersigned attorneys for plaintiff, at his office below stated; and in case of your failure so to do, judgment will be rendered against you according to the demand of the complaint, which has been filed with the clerk of said court. This is an action for divorce.

GEORGE F. POTTER
Plaintiff's Attorney
Parkland Professional Bldg., 159 So. 112th Street
Parkland, Pierce County, Washington.
Published in the Times Journal Nov. 1, 8, 15, 22, 29; Dec. 6, 1962.

In the Superior Court of the State of Washington, in and for Pierce County.
No. 152547

SUMMONS BY PUBLICATION
ROBERT CUNNINGHAM, guardian ad litem for ROY E. LEAKE, a minor, Plaintiff,

vs.
DARLENE M. LEAKE, Defendant.

The State of Washington to the said Darlene M. Leake: You are hereby summoned to appear within sixty days after the date of the first publication of this summons, to wit, within sixty days after the 22nd day of November, 1962, and defend the above entitled action in the above entitled court, and answer the complaint of the plaintiff, and serve a copy of your answer upon the undersigned attorneys for plaintiff, at his office below stated; and in case of your failure so to do, judgment will be rendered against you according to the demand of the complaint, which has been filed with the clerk of said court. This is an action for divorce.

GEORGE F. POTTER
Plaintiff's Attorney
Parkland Professional Bldg., 159 South 112th Street
Parkland, Pierce County, Washington.
Published in the Times Journal Nov. 22, 29; Dec. 6, 13, 20, 27, 1962.

In the Superior Court of the State of Washington, in and for Pierce County.
No. 153100

SUMMONS BY PUBLICATION
ROBERTA FOSTER SITES, Plaintiff

vs.
SAMUEL K. SITES, Defendant.

The State of Washington to said Samuel K. Sites: You are hereby summoned to appear within sixty days after the date of the first publication of this summons, to wit, within sixty days after the 1st day of November, 1962, and defend the above entitled action in the above entitled court, and answer the complaint of the plaintiff, and serve a copy of your answer upon the undersigned attorneys for plaintiff, at his office below stated; and in case of your failure so to do, judgment will be rendered against you according to the demand of the complaint, which has been filed with the clerk of said court. This is an action for divorce.

GEORGE F. POTTER
Plaintiff's Attorney
11110 Pacific Avenue
Parkland, Pierce County, Washington.
Published in the Times Journal November 1, 8, 15, 22, 29; and December 6, 1962.

SAFEWAY

\$\$ DOLLAR SALE \$\$

- Peaches** Highway Y.C. Sliced or Halves 5 LARGE 2 1/2 CANS \$1
- Pears** Highway Brand 4 LARGE 2 1/2 CANS \$1
- Fruit Cocktail** "Hunts" 5 15-OZ. CANS \$1
- Canned Milk** "Lucerne" 8 TALL CANS \$1
- Heinz Ketchup** 5 14-OZ. BOTTLES \$1

FRYERS

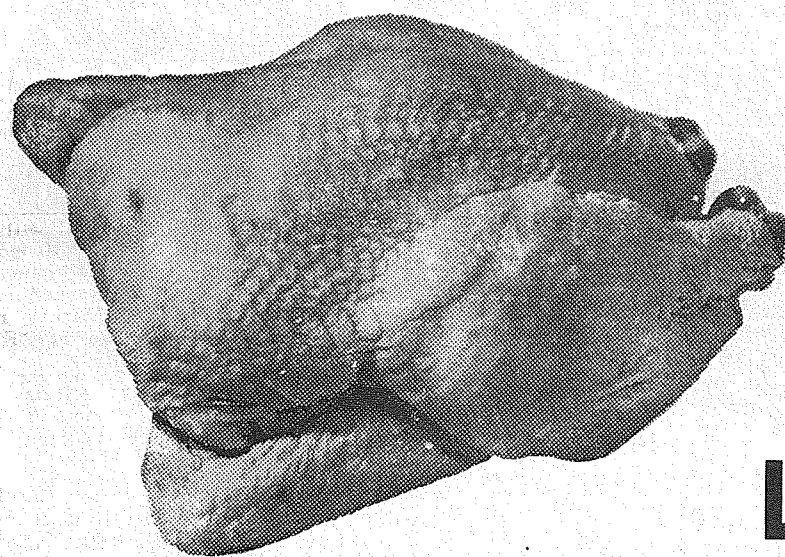

WHOLE - FRESH
For Baking or Frying

Lb. **33¢**

GOLDEN BANANAS

No. 1 - Our Best Quality
Select From Our Large Displays

Lb. **10¢**

ORANGES

NAVELS
New Crop
Today's Best Buy

Lb. **9¢**

CAKE MIXES

It's New - Mrs. Wrights
White - Spice - Yellow
or Devils Food

4 19-Oz. Pkgs. \$1

ICE CREAM
Or
SHERBERT

Assorted Flavors

3 Quart Cartons \$1

Here's an easy answer for those problem names on your Christmas Gift List...
SAFEWAY GIFT ORDER
FOR \$5.00
THIS CERTIFICATE IS GOOD FOR MERCHANDISE SELECTED AT ANY SAFEWAY STORE.
Not Redeemable for Cash
SAFEWAY STORES, Incorporated
VOID
VARIETY OF DENOMINATIONS AVAILABLE
SEE CHECKER FOR FULL DETAILS
Good at any Safeway in U.S. or Canada

Rely on your PHARMACIST
For all medications it's wise to buy all your drug needs, even a bottle of aspirin, from a registered pharmacist. He does not prescribe, but he can help you with the selection.
ASHMORE'S SPANAWAY Drug
165% & PACIFIC Ave. SPANAWAY
LE-7-5993

DANCING Every Saturday Nite
Elk Plain Grange
(2 Miles Past Roy "Y" on Mt. Road)
Music By JAY LANGFORD
And The COUNTRY GENTLEMEN
ADMS: \$1.00

OPEN TILL 9 P.M. DURING DECEMBER
See The New Schwinn
- FLEET -

Zone 3
26" Coaster Brake, D10. \$52.95
26" 2-Speed, D10. \$62.95
24" Coaster Brake, D20. \$50.95
24" 2-Speed, D20. \$60.95
20" Coaster Brake, D30. \$42.95
\$52.95 TERMS
No Time Limit Guarantee
Sparkling Chrome Rear Carrier
Selection of Colors - Flamboyant Red or Black Enamel
PARKLAND CYCLE
11021 Pacific Ave. LE 7-5772
OPEN TILL 9 P.M. DURING DECEMBER

Take advantage of these close-out Bargains and Save Money while doing your Christmas Shopping!
Holiday Time Is Party Time
Try These For The Next Party
PUNCH BOWL SET
TOM & JERRY SETS
CHIP - N - DIP SNACK SETS
MENS SOX COTTON & NYLON 2 Pr. **88¢**
MENS LEATHER BILLFOLDS Reg. \$2.98 **2.44**
24" SLEEPING DOLLS Reg. \$5.95 **4.33**
Ladies Cotton Eyelet Trim HALF SLIPS Small, Med., Lge. SPECIAL **89¢**
Little Girls UMBRELLAS ASST. COLORS PRICED TO CLEAR **69¢**
Stamped - Best Quality PILLOW CASES Christmas GREETING CARDS ASSORTMENT \$100 & \$125 NOW! Box **88¢**
8" Character DOLLS Colorfully Dressed **77¢**
Boxed STATIONERY Reg. 77c Box **49c**
Christmas TABLE CLOTHS 52x70 **\$2.98**
Ladies NYLON HOSE Shear, Long Wearing 2 PAIR **89¢**
ALUMINUM BOWL SET 2-PC. **66¢**
Christmas DOLLS Colorfully Dressed **77¢**
Boxed STATIONERY Reg. 77c Box **49c**
Christmas TABLE CLOTHS 52x70 **\$2.98**
Ladies NYLON HOSE Shear, Long Wearing 2 PAIR **89¢**
ALUMINUM BOWL SET 2-PC. **66¢**
Christmas DOLLS Colorfully Dressed **77¢**
Boxed STATIONERY Reg. 77c Box **49c**
Christmas TABLE CLOTHS 52x70 **\$2.98**
Ladies NYLON HOSE Shear, Long Wearing 2 PAIR **89¢**
ALUMINUM BOWL SET 2-PC. **66¢**
Christmas DOLLS Colorfully Dressed **77¢**
Boxed STATIONERY Reg. 77c Box **49c**
Christmas TABLE CLOTHS 52x70 **\$2.98**
Ladies NYLON HOSE Shear, Long Wearing 2 PAIR **89¢**
ALUMINUM BOWL SET 2-PC. **66¢**
Christmas DOLLS Colorfully Dressed **77¢**
Boxed STATIONERY Reg. 77c Box **49c**
Christmas TABLE CLOTHS 52x70 **\$2.98**
Ladies NYLON HOSE Shear, Long Wearing 2 PAIR **89¢**
ALUMINUM BOWL SET 2-PC. **66¢**
Christmas DOLLS Colorfully Dressed **77¢**
Boxed STATIONERY Reg. 77c Box **49c**
Christmas TABLE CLOTHS 52x70 **\$2.98**
Ladies NYLON HOSE Shear, Long Wearing 2 PAIR **89¢**
ALUMINUM BOWL SET 2-PC. **66¢**
Christmas DOLLS Colorfully Dressed **77¢**
Boxed STATIONERY Reg. 77c Box **49c**
Christmas TABLE CLOTHS 52x70 **\$2.98**
Ladies NYLON HOSE Shear, Long Wearing 2 PAIR **89¢**
ALUMINUM BOWL SET 2-PC. **66¢**
Christmas DOLLS Colorfully Dressed **77¢**
Boxed STATIONERY Reg. 77c Box **49c**
Christmas TABLE CLOTHS 52x70 **\$2.98**
Ladies NYLON HOSE Shear, Long Wearing 2 PAIR **89¢**
ALUMINUM BOWL SET 2-PC. **66¢**
Christmas DOLLS Colorfully Dressed **77¢**
Boxed STATIONERY Reg. 77c Box **49c**
Christmas TABLE CLOTHS 52x70 **\$2.98**
Ladies NYLON HOSE Shear, Long Wearing 2 PAIR **89¢**
ALUMINUM BOWL SET 2-PC. **66¢**
Christmas DOLLS Colorfully Dressed **77¢**
Boxed STATIONERY Reg. 77c Box **49c**
Christmas TABLE CLOTHS 52x70 **\$2.98**
Ladies NYLON HOSE Shear, Long Wearing 2 PAIR **89¢**
ALUMINUM BOWL SET 2-PC. **66¢**
Christmas DOLLS Colorfully Dressed **77¢**
Boxed STATIONERY Reg. 77c Box **49c**
Christmas TABLE CLOTHS 52x70 **\$2.98**
Ladies NYLON HOSE Shear, Long Wearing 2 PAIR **89¢**
ALUMINUM BOWL SET 2-PC. **66¢**
Christmas DOLLS Colorfully Dressed **77¢**
Boxed STATIONERY Reg. 77c Box **49c**
Christmas TABLE CLOTHS 52x70 **\$2.98**
Ladies NYLON HOSE Shear, Long Wearing 2 PAIR **89¢**
ALUMINUM BOWL SET 2-PC. **66¢**
Christmas DOLLS Colorfully Dressed **77¢**
Boxed STATIONERY Reg. 77c Box **49c**
Christmas TABLE CLOTHS 52x70 **\$2.98**
Ladies NYLON HOSE Shear, Long Wearing 2 PAIR **89¢**
ALUMINUM BOWL SET 2-PC. **66¢**
Christmas DOLLS Colorfully Dressed **77¢**
Boxed STATIONERY Reg. 77c Box **49c**
Christmas TABLE CLOTHS 52x70 **\$2.98**
Ladies NYLON HOSE Shear, Long Wearing 2 PAIR **89¢**
ALUMINUM BOWL SET 2-PC. **66¢**
Christmas DOLLS Colorfully Dressed **77¢**
Boxed STATIONERY Reg. 77c Box **49c**
Christmas TABLE CLOTHS 52x70 **\$2.98**
Ladies NYLON HOSE Shear, Long Wearing 2 PAIR **89¢**
ALUMINUM BOWL SET 2-PC. **66¢**
Christmas DOLLS Colorfully Dressed **77¢**
Boxed STATIONERY Reg. 77c Box **49c**
Christmas TABLE CLOTHS 52x70 **\$2.98**
Ladies NYLON HOSE Shear, Long Wearing 2 PAIR **89¢**
ALUMINUM BOWL SET 2-PC. **66¢**
Christmas DOLLS Colorfully Dressed **77¢**
Boxed STATIONERY Reg. 77c Box **49c**
Christmas TABLE CLOTHS 52x70 **\$2.98**
Ladies NYLON HOSE Shear, Long Wearing 2 PAIR **89¢**
ALUMINUM BOWL SET 2-PC. **66¢**
Christmas DOLLS Colorfully Dressed **77¢**
Boxed STATIONERY Reg. 77c Box **49c**
Christmas TABLE CLOTHS 52x70 **\$2.98**
Ladies NYLON HOSE Shear, Long Wearing 2 PAIR **89¢**
ALUMINUM BOWL SET 2-PC. **66¢**
Christmas DOLLS Colorfully Dressed **77¢**
Boxed STATIONERY Reg. 77c Box **49c**
Christmas TABLE CLOTHS 52x70 **\$2.98**
Ladies NYLON HOSE Shear, Long Wearing 2 PAIR **89¢**
ALUMINUM BOWL SET 2-PC. **66¢**
Christmas DOLLS Colorfully Dressed **77¢**
Boxed STATIONERY Reg. 77c Box **49c**
Christmas TABLE CLOTHS 52x70 **\$2.98**
Ladies NYLON HOSE Shear, Long Wearing 2 PAIR **89¢**
ALUMINUM BOWL SET 2-PC. **66¢**
Christmas DOLLS Colorfully Dressed **77¢**
Boxed STATIONERY Reg. 77c Box **49c**
Christmas TABLE CLOTHS 52x70 **\$2.98**
Ladies NYLON HOSE Shear, Long Wearing 2 PAIR **89¢**
ALUMINUM BOWL SET 2-PC. **66¢**
Christmas DOLLS Colorfully Dressed **77¢**
Boxed STATIONERY Reg. 77c Box **49c**
Christmas TABLE CLOTHS 52x70 **\$2.98**
Ladies NYLON HOSE Shear, Long Wearing 2 PAIR **89¢**
ALUMINUM BOWL SET 2-PC. **66¢**
Christmas DOLLS Colorfully Dressed **77¢**
Boxed STATIONERY Reg. 77c Box **49c**
Christmas TABLE CLOTHS 52x70 **\$2.98**
Ladies NYLON HOSE Shear, Long Wearing 2 PAIR **89¢**
ALUMINUM BOWL SET 2-PC. **66¢**
Christmas DOLLS Colorfully Dressed **77¢**
Boxed STATIONERY Reg. 77c Box **49c**
Christmas TABLE CLOTHS 52x70 **\$2.98**
Ladies NYLON HOSE Shear, Long Wearing 2 PAIR **89¢**
ALUMINUM BOWL SET 2-PC. **66¢**
Christmas DOLLS Colorfully Dressed **77¢**
Boxed STATIONERY Reg. 77c Box **49c**
Christmas TABLE CLOTHS 52x70 **\$2.98**
Ladies NYLON HOSE Shear, Long Wearing 2 PAIR **89¢**
ALUMINUM BOWL SET 2-PC. **66¢**
Christmas DOLLS Colorfully Dressed **77¢**
Boxed STATIONERY Reg. 77c Box **49c**
Christmas TABLE CLOTHS 52x70 **\$2.98**
Ladies NYLON HOSE Shear, Long Wearing 2 PAIR **89¢**
ALUMINUM BOWL SET 2-PC. **66¢**
Christmas DOLLS Colorfully Dressed **77¢**
Boxed STATIONERY Reg. 77c Box **49c**
Christmas TABLE CLOTHS 52x70 **\$2.98**
Ladies NYLON HOSE Shear, Long Wearing 2 PAIR **89¢**
ALUMINUM BOWL SET 2-PC. **66¢**
Christmas DOLLS Colorfully Dressed **77¢**
Boxed STATIONERY Reg. 77c Box **49c**
Christmas TABLE CLOTHS 52x70 **\$2.98**
Ladies NYLON HOSE Shear, Long Wearing 2 PAIR **89¢**
ALUMINUM BOWL SET 2-PC. **66¢**
Christmas DOLLS Colorfully Dressed **77¢**
Boxed STATIONERY Reg. 77c Box **49c**
Christmas TABLE CLOTHS 52x70 **\$2.98**
Ladies NYLON HOSE Shear, Long Wearing 2 PAIR **89¢**
ALUMINUM BOWL SET 2-PC. **66¢**
Christmas DOLLS Colorfully Dressed **77¢**
Boxed STATIONERY Reg. 77c Box **49c**
Christmas TABLE CLOTHS 52x70 **\$2.98**
Ladies NYLON HOSE Shear, Long Wearing 2 PAIR **89¢**
ALUMINUM BOWL SET 2-PC. **66¢**
Christmas DOLLS Colorfully Dressed **77¢**
Boxed STATIONERY Reg. 77c Box **49c**
Christmas TABLE CLOTHS 52x70 **\$2.98**
Ladies NYLON HOSE Shear, Long Wearing 2 PAIR **89¢**
ALUMINUM BOWL SET 2-PC. **66¢**
Christmas DOLLS Colorfully Dressed **77¢**
Boxed STATIONERY Reg. 77c Box **49c**
Christmas TABLE CLOTHS 52x70 **\$2.98**
Ladies NYLON HOSE Shear, Long Wearing 2 PAIR **89¢**
ALUMINUM BOWL SET 2-PC. **66¢**
Christmas DOLLS Colorfully Dressed **77¢**
Boxed STATIONERY Reg. 77c Box **49c**
Christmas TABLE CLOTHS 52x70 **\$2.98**
Ladies NYLON HOSE Shear, Long Wearing 2 PAIR **89¢**
ALUMINUM BOWL SET 2-PC. **66¢**
Christmas DOLLS Colorfully Dressed **77¢**
Boxed STATIONERY Reg. 77c Box **49c**
Christmas TABLE CLOTHS 52x70 **\$2.98**
Ladies NYLON HOSE Shear, Long Wearing 2 PAIR **89¢**
ALUMINUM BOWL SET 2-PC. **66¢**
Christmas DOLLS Colorfully Dressed **77¢**
Boxed STATIONERY Reg. 77c Box **49c**
Christmas TABLE CLOTHS 52x70 **\$2.98**
Ladies NYLON HOSE Shear, Long Wearing 2 PAIR **89¢**
ALUMINUM BOWL SET 2-PC. **66¢**
Christmas DOLLS Colorfully Dressed **77¢**
Boxed STATIONERY Reg. 77c Box **49c**
Christmas TABLE CLOTHS 52x70 **\$2.98**
Ladies NYLON HOSE Shear, Long Wearing 2 PAIR **89¢**
ALUMINUM BOWL SET 2-PC. **66¢**
Christmas DOLLS Colorfully Dressed **77¢**
Boxed STATIONERY Reg. 77c Box **49c**
Christmas TABLE CLOTHS 52x70 **\$2.98**
Ladies NYLON HOSE Shear, Long Wearing 2 PAIR **89¢**
ALUMINUM BOWL SET 2-PC. **66¢**
Christmas DOLLS Colorfully Dressed **77¢**
Boxed STATIONERY Reg. 77c Box **49c**
Christmas TABLE CLOTHS 52x70 **\$2.98**
Ladies NYLON HOSE Shear, Long Wearing 2 PAIR **89¢**
ALUMINUM BOWL SET 2-PC. **66¢**
Christmas DOLLS Colorfully Dressed **77¢**
Boxed STATIONERY Reg. 77c Box **49c**
Christmas TABLE CLOTHS 52x70 **\$2.98**
Ladies NYLON HOSE Shear, Long Wearing 2 PAIR **89¢**
ALUMINUM BOWL SET 2-PC. **66¢**
Christmas DOLLS Colorfully Dressed **77¢**
Boxed STATIONERY Reg. 77c Box **49c**
Christmas TABLE CLOTHS 52x70 **\$2.98**
Ladies NYLON HOSE Shear, Long Wearing 2 PAIR **89¢**
ALUMINUM BOWL SET 2-PC. **66¢**
Christmas DOLLS Colorfully Dressed **77¢**
Boxed STATIONERY Reg. 77c Box **49c**
Christmas TABLE CLOTHS 52x70 **\$2.98**
Ladies NYLON HOSE Shear, Long Wearing 2 PAIR **89¢**
ALUMINUM BOWL SET 2-PC. **66¢**
Christmas DOLLS Colorfully Dressed **77¢**
Boxed STATIONERY Reg. 77c Box **49c**
Christmas TABLE CLOTHS 52x70 **\$2.98**
Ladies NYLON HOSE Shear, Long Wearing 2 PAIR **89¢**
ALUMINUM BOWL SET 2-PC. **66¢**
Christmas DOLLS Colorfully Dressed **77¢**
Boxed STATIONERY Reg. 77c Box **49c**
Christmas TABLE CLOTHS 52x70 **\$2.98**
Ladies NYLON HOSE Shear, Long Wearing 2 PAIR **89¢**
ALUMINUM BOWL SET 2-PC. **66¢**
Christmas DOLLS Colorfully Dressed **77¢**
Boxed STATIONERY Reg. 77c Box **49c**
Christmas TABLE CLOTHS 52x70 **\$2.98**
Ladies NYLON HOSE Shear, Long Wearing 2 PAIR **89¢**
ALUMINUM BOWL SET 2-PC. **66¢**
Christmas DOLLS Colorfully Dressed **77¢**
Boxed STATIONERY Reg. 77c Box **49c**
Christmas TABLE CLOTHS 52x70 **\$2.98**
Ladies NYLON HOSE Shear, Long Wearing 2 PAIR **89¢**
ALUMINUM BOWL SET 2-PC. **66¢**

Washington Grown
Skewing
HENS Lb. **23¢**

Beef **RUMP Roast** Lb. **59¢** *Our Own* **CORNER BEEF** Lb. **59¢**
Loin End **PORK ROAST** **49¢** *Beef* **Roast** Lb. **69¢**
Sirloin Tip

Beef **1 Bone STEAK** Lb. **79¢** *OUR OWN Country Style* **PORK SAUSAGE** 3 LBS **\$1**
100% PURE **GROUND BEEF** 3 LBS **98¢**

Loin Cut **PORK CHOPS** Lb. **69¢** *Rib Cut* **PORK CHOPS** Lb. **59¢**

Country Style **SPARE RIBS** Lb. **59¢**

Beef **Steak** Lb. **69¢** *Beef* **Steak** Lb. **69¢**
Round or Sirloin **RIB** Lb. **69¢**

Pitted Ripe Olives - Your Choice
ORINDA SEVILLANO GEMS NO. 1 TALL CAN **3/\$1**
Or LINDSAY SELECT
S & W APPLE SAUCE 25-OZ. JAR **5/100**
Richvale TOMATO JUICE 24-OZ. TIN **6/100**

KRAFT MAYONNAISE
24-Oz. Jar **39¢**

Skippy **DOG FOOD** 15-Oz. Can **\$1**
15 for
TREASURE GOLD All Green **ASPARAGUS SPEARS** 300 Size Can **5/\$1**
CAMPBELL'S SPECIALS
PORK And BEANS 21-OZ. TIN **6/\$1**
BARBEQUE BEANS 16-OZ. TIN **6/\$1**
BEANS And GROUND BEEF 16-OZ. TIN **4/\$1**

Krusteaz **PANCAKE MIX** 3 1/2-Lb. Bag **49¢** *Hunts* **FR. COCKTAIL** 300 Size Can **6/\$1**

Maxwell House **COFFEE** 1-Lb. **49¢** 2-Lb. Tin **97¢**

Napoleon **CHEESE CORN PUFFS** 7-Oz. Pkg. **29¢** *MAGIC IDAHO SMALL WHOLE* **RUSSET POTATOES** 2 1/2" SIZE TIN **6/\$1**

Nalleys **BEEF STEW** 30-Oz. Tin **69¢** *M.J.B.* **RICE** 6-Oz. Box **29¢**

88 Size Valencia **ORANGES** BY THE BOX \$1.89 Lb. **5¢**
CRISP California **LETTUCE** Head **9¢**
White **GRAPEFRUIT** 8-LB. CILLO BAG **49¢**
NO. 2 POTATOES 50-Lb. Bag **99¢**

9 a.m. to 10 p.m.
7 DAYS WEEK
BARGAIN BASKET
16618 PACIFIC AVE. South SPANAWAY, WASH.
LE 7-3371
NO SALE TO DEALERS
We Carry A Complete Line of Sacked Feeds
• SACKED COAL
• PRES-TO-LOGS
We Reserve The Right To Limit Quantities

CANYON ROAD NEWS

Mrs. John Folk LE 7-5801
Ladies Auxiliary
The Canyon Road Ladies Auxiliary will meet this month on Friday, December 7, instead of their regular second Thursday. There will be a 12:30 dessert luncheon and Mrs. Claude Purvis will give her demonstration with Christmas arrangements and corsages.

Wed 50 Years
We wish to add our congratulations to those already extended to Mr. and Mrs. Carl Ziemer, of East 72nd, on their 50th wedding anniversary. This happy occasion was celebrated Sunday, December 2, at an open house for all their friends and was followed by a family dinner party given for them by their sons and daughters-in-law and their families, Mr. and Mrs. Harold Ziemer and Mr. and Mrs. Carlton Ziemer. The honor couple have seven grandchildren and one great-grandchild. Mr. and Mrs. Ziemer were married December 3rd, 1912, in Danube, Minnesota, and came to Washington in 1920, and to their present home in 1941.

Birthdays
Mrs. Opal Latterell, of Canyon Road, was guest of honor at a birthday luncheon given for her by Mrs. Joyce Andrews. Guests attending and wishing her many happy returns were Mrs. Evelyn Bacon, Mrs. Margaret Hoffman and Mrs. Wilma Folk.

Baby Shower
A VIP (Very Important Person) at a baby shower was Mrs. Tom Folk, of East 76th. The party was given for her by her sister-in-law, Mrs. Richard Landon (Frances Folk) of Tacoma. The guests enjoyed the games and refreshments. The prize of the evening was won by Mrs. Tom Folk.

Interurban Auto Freight Inc.
3 Trips Daily To Parkland, Spanaway Summit Midland GENERAL FREIGHT MA 7-4121

JACOBS PACIFIC DRUGS
WALGREEN AGENCY 84th & Pacific Avenue PRESCRIPTION SERVICE GR 2-6445
OPEN 7 Days a Week 9:30 a.m. to 9:30 p.m. Sunday 10 a.m. to 6 p.m. Pay Light & Water Bills Here

TOOLS
are tops on your Santa's list!
Give Him The ALL NEW Black & Decker 1/4" CORDLESS DRILL 54⁹⁵
Scaled Motor. Replacable Power Pack. 1 Charge Does A Complete Days Work!
7 1/4" Black & Decker UTILITY SAW 54⁹⁵
CHRISTMAS SPECIAL PRICE
6 1/2" Black & Decker UTILITY SAW Reg. \$49.95 SPECIAL 44⁹⁵
OR GIVE HIM THE BLACK & DECKER UTILITY JIG SAW Reg. \$23.95 19⁹⁹
Makes Pocket Cuts Without Guide Holes.
THE BLACK & DECKER 1/4" FIX KIT Reg. \$24.95 SPECIAL 19⁸⁸
Drill - Stand and All Accessories.

To Wrap All These Presents -
RIPPL - THE GIFT RIBBON 6 ROLL PACK Reg. 98c 49c
BEAUTIFUL JEWEL BOWS PKG. OF 10 Reg. 98c 44c
TAPE, 1000 INCH Reg. 29c 19c

SO. END PLUMBING AND HARDWARE
185TH AND PACIFIC AVENUE VI 7-7211

Letter to Editor

Here's First Hand Account Of Typhoon By Local Girl Who Witnessed Guam Storm

(Ed. Note: Following are excerpts from a letter received by Mr. and Mrs. Sidney Bennett of Spanaway, from their daughter, Margie, who reports on the typhoon that struck Guam. Margie and her sailor husband, Carl Rehberg, their two children, Buddy, 13 and Lisa, 1, rode out the storm in their government quarters. The Bennetts learned they were safe thru a report from a Ham radio operator prior to receiving their daughter's letter.)
"Dear Family,
Tues: ".....There is no describing the feeling when winds exceed 240 mph! The eye passed the island about 11:30 and the winds changed directions -- then our two double doors tore off and our living room was exposed as well as the dining area and part of the kitchen. The doors flew off two at a time, so in between doors flying off, Bud and I got the furniture against the walls in the hall, dashed for the bedroom and grabbed Lisa and the dog and got into the large storage locker until 2:30 a.m. when winds decreased enough so the house didn't vibrate.....we lost two sets of dishes and most of our glassware and all my odds and ends like extra platters and fruit bowls and relish dishes I'd had for years.... The broken dishes were ankle deep.... Sheet metal flew all over the island from the many quonset buildings here....our six-foot palm was bent flush to the ground.
Saturday: ".....We are still without power. The town and village is starting to clean up, but it will be a long, tough haul. They say about 95% is destroyed or terribly

MIDLAND P-TA PRESENTS
Playground Equipment
BENEFIT DINNER
Midland School - Dec. 6, 1962 - 5:30 pm.
DONATIONS: Adults \$1.50 - \$1.00 Children 50c Under 5 Free
See The Gift, Greenery & Goody Displays In School Lobby

INSIST ON SAFE, MODERN
Radiant- Aire
ELECTRIC BASEBOARD HEAT
10 Year Warranty
Locally Manufactured by Intercity Manufacturing Co. LEnox 1-0311 13421 Pacific Ave.

VAUGHAN'S VALUES
Check Your Requirements For Home And Property Improvements
BRAND NAME MERCHANDISE
Fuller Paints Corbin Locks
Armstrong Ceilings AmeRock Hardware
Masonite Royalcote Vaughan Hammers
Call Us For Free Estimates And Planning
ASK ABOUT OUR MONTHLY PAY PLAN
VAUGHAN'S PACIFIC LUMBER
Serving the Tacoma Area Since 1926
84th and Pacific Ave. GR 4-9515

Shop SEYMOUR'S
for gifts for all the family

Pantie Gift Sets
5 to a Set **1.99**
Attractively gift packed in sets of 5. Embroidered designs on acetate tricot panties. S-M-L.

WOMEN'S Satin Mules
Pink, blue or black satin slippers by Blum. Sizes 5 to 9. **1.99**
Layaway Now!

Colorful Plush Slippers
FOR KIDDIES AND WOMEN **1.99**
Warm and fluffy! In beautiful colors. Kiddies 8 to 3, womens 5 to 9; trimmed with satin bows.

BOY'S Tab-Collar SPORT SHIRTS
1.99 & 2.99
Tab-collar styles in Wash-N-Wear fabrics by Fruit-of-the-Loom. 8 to 18.

WOMEN'S NYLON ROBES
only **7.99**
Famous-make dainty (but durable) Nylon Robes in pink, white, blue, beige. Sizes 10-18. Lace trimmed.
Women's Flannel and Broadcloth **PAJAMAS** 32 to 40. **2.99**

MEN'S Famous Label SPORT SHIRTS
2.99 & 3.99
Wide selection of popular styles and colors. Fruit-of-the-Loom and Campus labels.

Shop Daily 9 to 9, Sundays 10 to 6
SEYMOUR'S
CLOTHING AND SHOES FOR ALL THE FAMILY
9714 Pacific Ave. Free Front-Door Parking
Half Block South of 96th and Pacific Lay Away Gift Selections Now!