

# The TIMES JOURNAL

P. O. Box 2008,

Delivered to over 14,000 families

Parkland 44, Wash.

Thursday, August 22, 1963

Vol. 18, No. 51

Le. 7-0223

**BULK RATE**  
U. S. Postage Paid  
Parkland Branch  
Tacoma, Wash.  
Permit No. 9P

**Rural Route**  
Occupant or Boxholder  
Postmaster: If unable  
to deliver, return post-  
age is guaranteed on  
addressed papers.

## BELLS ARE CALLING KIDS BACK TO SCHOOL

### Bethel Buses Will Drive 1,930 Miles Per Day

#### Beverly, Brian

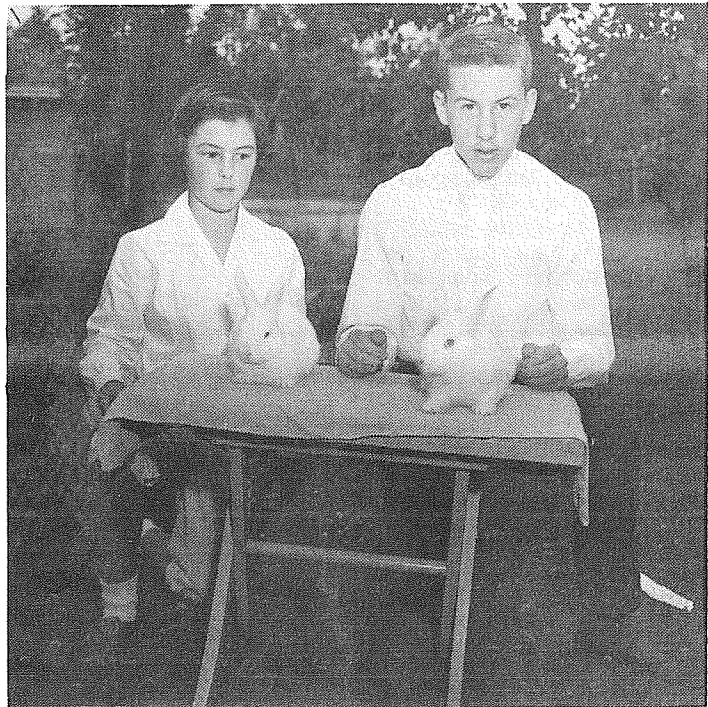

BEVERLY AND BRIAN BASKETT with their champion rabbits which were exhibited at the Summer Junior Fair. The youngsters are not only prize winners but also budding businessmen. They now have a side-line to rabbit-raising — they are sole suppliers of bunnies to a local pet store.

—Photo by Dugan

### Bethel School Enrollment Up Two Hundred

Two hundred additional students are anticipated in Bethel District when school opens Wednesday, September 4. The new high enrollment will exceed 3,000 in the district and make a 67% district growth in the last 10 years. Lacomas district joining Bethel will add some 40 elementary and Junior High pupils. A large growth will be present in Bethel High School where grades 10-11-12 will reach a new high of approximately 575.

High School. This unit contains facilities for music, physical education, auto-shop, art and crafts and electronics and takes care of space needs required by the additional students. Workmen are rushing the last month to have the building ready for school opening. Another new building of considerable district pride is the new High School Athletic Field Grandstand. It has been a volunteer project of the Bethel Booster Club. Art Crate, Bethel Booster President, has been the leader in building this covered stand that will seat 1,200. It will be ready for Bethel's first home game.

### Collins Tots Club To Meet

Collins Tots Club will hold their first board meeting August 27, at 8 p.m. in the home of Mrs. Larry Stahl, president, at 12207 Waller Road.

Business for the coming year will be discussed. Plans for the coffee hour honoring new kindergarten mothers will also be made.

### June Bugs

The June Bug Garden Club will hold their first fall meeting at the Summit Youth Center August 27 at 10:30 a.m. The club is open and will welcome all who are interested in becoming new members.

Hostesses will be Mrs. Chet Newell and Mrs. Clarence Newell.

### Hardware Expands



**MOVING DAY** — Ready for the expansion of South End Hardware's building at 185th and Pacific, house movers prepare to take the house on the north side of the building off the lot. Bill and Dorothy Righetti, in announcing their plans to expand, reaffirmed their faith in the growth of the South End and stated that their plans were going ahead for an expanded building.

—Photo by Dugan

### Firemen Get Assist Call In Gas Leak

A small case of "Heap Big Smoke But Not Much Fire" described the situation at the Redi-Gas Company, 14012 Pacific Ave., Sunday evening when the Parkland Fire Department was called out to banket a leaky hose with water while Redi-Gas personnel made repairs.

Personnel had detected a leak in the transport unloading hose coupling commonly referred to as a Boss hose clamp. The leak permitted propane to escape, setting up an artificial refrigeration which formed ice on the hose fitting.

In repairing the leak, the fire department sprayed a protective blanket of water while the gas was dissipated into the atmosphere. The main valves controlling the storage tanks were turned off (as they are each evening and weekends so that the only gas permitted to be vented to the atmosphere was that already in the pipe lines.

No damage was sustained and danger was virtually non-existent although the company and the fire department took all necessary precautions to control the situation.

### Parents Get Date, Area Information On District Three

Parents of children in the Puyallup Public Schools, District number three, are advised to have children registered before opening date, September 3. Registration can be done from 8:30 to noon on August 26, 27, and 28. Children who should be registered during these three days are all kindergarten children not registered last spring who will be five years old by September 10; all first grade children not already registered last spring who will be six years old by September 10; all new students; all students in grades one through six who have changed their addresses since school was dismissed in June.

The Puyallup School Boundary district encompasses Firgrove, Woodland, North Puyallup, Firwood, Waller Road, and Riverside as well as the five elementary buildings that are in the Puyallup city limits.

The two kindergarten sessions at Waller Road School will serve the Waller Road district which includes both sides of Canyon Road from East 80th to Pioneer and

west of this road to city limits of Tacoma. Students living west of and on both sides of Vickery will register for the morning session. All pupils living east of Vickery Road, and including both sides of Canyon Road, will register for the afternoon session.

**School Fees**  
The kindergarten fee will be \$5.50 and supply fee for grades one through six will be \$1.50. There will also be the customary towel fee of \$3.00 and a book and locker fee of \$1.25 for the upper grades.

Senior high school students who have not previously registered may register at the high school daily before school begins, exclusive of the noon hour.

These people are urged to register before the first day of school. Junior High students who have not registered previously should do so at the East or West Junior High Office, respectively. That office is open for registration from 8 a.m. until 4 p.m. daily, exclusive of the noon hour.

**Physical Exams**  
All students who expect to attend the first grade in Puyallup Public Schools must have a physical examination before they will be allowed to enter. The Puyallup doctors have a card which they will issue to each parent for his or her first grade child after the physical examination. If there are parents who prefer to have their children examined by a doctor of another area, they should be sure to obtain a card from the superintendent's office to be filled out by the doctor. The signed card should be presented to the principal when the child is enrolled. A birth certificate or the equivalent is required for each kindergarten and first grade student.

Parents who have questions about bus runs should contact their building principal.

### No Rocking Chair



RUDY SONNEN of Woodburn, Oregon, coming out of the chutes at the Roy Rodeo on Cisco for the bull riding event.

### Roys Rodeo To Feature Big Names

Roy's annual Pioneer Rodeo has been extended this year to three days, August 31, and September 1 and 2. Del Wright, well known rodeo stock contractor of Yelm, will bring his string of bucking horses and Brahma bulls to Roy for the three days of old-time wild west rodeo action.

The Roy Pioneer Rodeo Association offers a two hour session each performance of bareback bronc, saddle bronc, calf roping, wild cow milking, bulldogging, bull riding, team roping and girls' approved barrel race.

The wild horse race is the specialty of every Roy rodeo. Top hands from all over the Northwest will be on hand to try their skill. Tab Murphy, well known rodeo announcer and Commissioner from Grays Harbor County, will again be at the microphone announcing events and contestants.

A rodeo dance will be held at Edwards Pavilion at Lawrence Lake on Saturday, School bells bring school bills. Check the want ads for your needs and check your closets for what you don't need. Then call LE 7-0223 and let a classified ad do the rest.

### Judging Teams Chosen To Go To State Fairs

Home Economics Judging Teams for Puyallup and Yakima Fairs were chosen at the Summer Junior Fair.

Among the judges of Junior Clothing will be Jami Sales of Parkland; Karen Vorstrand, Eatonville; and Sue Wheelock of Parkland.

A member of the Junior Foods Judging team from this area will be Wendy Gunerson, Parkland. Jade Perryman will represent the local area as a judge on the Senior Clothing team. Those going to Yakima will be Senior Foods and Senior Clothing Teams plus Nancy Wearne as individual judge in Home Improvement.

Now is the time to clean the closets and get ready for another school year. Pass on needed school equipment and have money to buy more by using an economical Times Journal Want-Ad to sell or trade your items. Dial LE 7-0223.

### Appointed FP Releases Names Of Forty Teachers Added To Schools



**CORNELL K. MEEK, 811 E. 121st St., will finish out the twenty-month term on the Franklin Pierce School District Board of Directors vacated by the resignation of Travers F. Dryer. Meek's special interest in the education of youth prompted his immediate acceptance of the post. He is president of the Electric Construction Co., Inc., of Tacoma and is a past president of the Franklin Pierce Hi Boosters Club. He is also a past president of Charles Wright Academy Parents Organization and past president of the American Institute of Electrical Engineers Tacoma Sub-Section. His Bachelor of Science Degree was granted by Washington State University at Pullman. Mr. and Mrs. Meek (the former Louise Chase of Puyallup) have four children, Merry Nina, 21, Marsha Louise, 17, Floyd Cornell, 15, and Thomas Rex, 12.**

The Franklin Pierce School District became a reality in 1949 when four local school districts consolidated: Parkland, Midland, Central Avenue and Collins. At the time of consolidation there were about 2000 students and a faculty that numbered 63. The current enrollment figure is 7000 with a teaching staff of 300.

The school district continues to grow at the rate of 6% or about 400 students per year. Indicative of the growth are the new schools that have been added since 1949. The Harvard, James Sales, Brookdale and Christensen Elementaries; the Morris E. Ford and Perry Keithley Junior High Schools and the Franklin Pierce High School.

**New Teachers**  
Additional growth means additional teachers. This year the following teachers have been added to the staff of the respective schools:

**Andrew Christensen Elem.**  
Miss Linda Mowery (Grade 1) Miss Mowery attended Harding College, Searcy, Arkansas from 1959-1961 and is a recent graduate of Central Washington State College in Ellensburg.

**Brookdale Elem. School**  
Mrs. Bernice Mackey (Grade 3) is a graduate of Hope College, Michigan. She has done graduate work at Washington State University. Her ten years of teaching experience has been done in Michigan, Idaho and Washington.

Mr. Dick Boney (Grade 4) has made his home in Bremerton. He is a recent graduate of Central Washington State College at Ellensburg.

**Central Avenue Elementary**  
Mrs. Phyllis Boney (Grade 1) made her home in Enumclaw. She attended Olympia Junior College, Western Washington State College, and is a recent graduate of Central Washington State College at Ellensburg.

Mr. Joseph Kistler (Grade 5) made his home in Aberdeen, Washington. He attended Grays Harbor College and is a recent graduate from Pacific Lutheran University.

Mrs. Constance Humble (Grade 1) joins the Franklin Pierce staff after having taught in Lompoc, California and Albany, Oregon. She is a graduate of Oregon College of Education.

Mrs. Ann Kistler (Grade 2) is a recent graduate from Pacific Lutheran University. Before coming to PLU she made her home in Spokane, Washington.

tended Grays Harbor College and is a recent graduate from Pacific Lutheran University.

**Collins Elementary**  
Mrs. Mary Jane Wood (Grade 1) received her degree from Western Michigan

### Kids Not Cause When School Teachers Quit

"Hey! Mom, I just heard that Mrs. Jones, my teacher, won't be back this year. Golly! Mom, why does she want to leave?" This is often heard around the homes of parents with students in school.

Administrators of the Franklin Pierce Schools are aware that these kinds of questions are being asked and have prepared some statistics to show why some of the teachers left the Franklin Pierce School System last year.

Perhaps it seems as if the teacher turnover is great; however, the below listed chart will show that the turnover for the 1962-63 school year was 10.2%. This is below the average for districts of comparable size.

Reason for Leaving No. Left	Marriage and Moved	6
Pregnancy	1	
Travel	1	
Left State	2	
College Teaching	2	
Study	2	
Retired	3	
Teach Overseas	1	
Leave-of-Absence	2	
Teach in other district	4	
TOTAL	35	

After looking at the chart above it looks as if a concerted effort need be made to shoot down the big white bird that flies over the area and lands on selected chimneys.

University in 1945. She had done graduate work at Colorado State College and University of California. Mrs. Wood has had nine years previous teaching experience.

Mrs. Constance Humble (Grade 1) joins the Franklin Pierce staff after having taught in Lompoc, California and Albany, Oregon. She is a graduate of Oregon College of Education.

Mrs. Ann Kistler (Grade 2) is a recent graduate from Pacific Lutheran University. Before coming to PLU she made her home in Spokane, Washington.

(Continued on Page 3)

### Bus Routes Same, Will Run Earlier

The bus routes and stops for Franklin Pierce students will remain the same during the 1963-64 school year as during the past school year. Students new to the district or enrolling for the first time should call their school principal for the location and time of bus stops.

All grade school students, Kindergarten through sixth, will be arriving at school 15 minutes earlier than last year. However, dismissal time will remain the same. All parents should therefore, remind their children to be at their customary stops 15 minutes earlier. The 8:45 a.m. starting time will be utilized for an additional reading period.

**New Buses**  
Three new buses purchased by school patrons will improve bus safety by reducing overcrowding and limit time spent by students in transit to and from school.

Two weeks after school starts all times, and routes will be firmly established and no further changes will be made during the year.

Any inquiries should be directed to local school principals, or the Director of Transportation.

### Post 228 To Resume Meets August 22nd

Parkland Post and Auxiliary 228 of the American Legion will resume meetings Thursday, August 22. New officers for the Auxiliary are: Mrs. Edna Unkrur, president; Mrs. A. R. Mackey, first vice president; Mrs. Severn Kittleton, second vice president; Mrs. Dolly Hawkins, treasurer; and Mrs. Bertha Bailey, secretary. Historian is Mrs. James Jensen and Mrs. Fred Smith is Chaplain.

### Seeley Family Finds Friends Rally Round

International news to the contrary, country people know good neighbors are not hard to come by. Friends and neighbors of Mrs. Lee Seeley who recently lost all of her possessions in a fire that burned her house at 2630 E. 112th, to the ground are rallying to replace what they can for her.

### Crowd Honors Mrs. Brown's 84th Birthday

"Happy Birthday to You" chorused by the total population of the Craney Crow Trailer Park heralded the 84th birthday of Mrs. Bessie Brown at a Point Defiance picnic in her honor Saturday.

Approximately 40 people applauded Mrs. Brown's cake cutting ability as she divided the huge birthday cake, inscribed with "Happy Birthday Nanny" into enough pieces for the crowd.

After the potluck picnic, they toured the zoo and took a tour of the Rose Garden with Mrs. Brown. The honoree is the mother of Mrs. E. P. Bankston, owner of the trailer park.

**Back To School Special**

Sweaters 49

Plain Skirts 49

FREE MINOR REPAIRS ON GARMENTS CLEANED & PRESSED

**Mr. View Cleaners**  
11903 Pacific Ave.  
LE 7-2861

0711/TJ

### Lacamas Fair Plans Build Up Momentum

**Marjorie L. Smith**  
Rt. 1, Box 110, Roy, Wash.

More on the Lacamas Fair which will be held September 7, continued from last week. All youth and 4-H members should be busy preparing you things for the Fair as you can enter horses, live stock, poultry, sheep, rabbits, clothing, canned goods, food preparations, gardening, electrical and forestry projects, entomology and natural resources exhibits. All exhibits in the youth department should conform to the 4-H regulations as found in the Summer Fair book.

**Floral Department**  
In the floral department we have displays, arrangements, potted plants, potted plant display and varieties. The ceramics, hobbies and arts and crafts display consist of amateur and professional, arts and crafts, natural resources and hobbies. Everyone is invited to display hobbies and curios. Showcases or booths are available for displays.

**Ribbons And Premiums**  
Ribbons or premiums will be awarded in all departments. We will have another report on the Fair next week so watch for it.

**Stork Shower**  
A stork shower was held for Mrs. Sam Reichel of Eatonville at the home of Mrs. Robert Solden in Spanaway on August 2. Those attending were Mesdames John Reichel, Clifford Reichel, John McDonald, Ray Richmond Diane Widdley, Delbert Ladwig, Margie Fallstrom, C. Lenz, JoAnne Welch Berniece Cox, Edith Cox, Sandra Cravey, Elmer Walters, Glen Walters, Martin Inderbitzen, Jack Smith, Fred Smith, and Miss Colleen Smith.

**Hurt In Game**  
Sorry to hear Ted Lantz was injured while playing baseball.

**Parkland Visit**  
Larry Smith had a three day visit with Bill Riley of Parkland. They went bowling and also fishing at Point Defiance.

**P-T-O Meet**  
The Lacamas P-T-O held their first meeting of the school year on August 15 at the school house with nine members present. They voted to have a fish pond at the Lacamas Fair.

Cookies, doughnuts and coffee were served by the officers, Fred Smith and Mrs. McIntyre.

Two kinds of gratitude: the sudden kind we feel for what we take; the larger kind we feel for what we give.  
—Edwin A. Robinson

Pride slays thanksgiving, but a humble mind is the soil out of which thanks naturally grows.  
—Henry Ward Beecher

Three weeks are spent on the rifle range, where recruits fire the M-14 rifle

### Harness Racers In Miniature

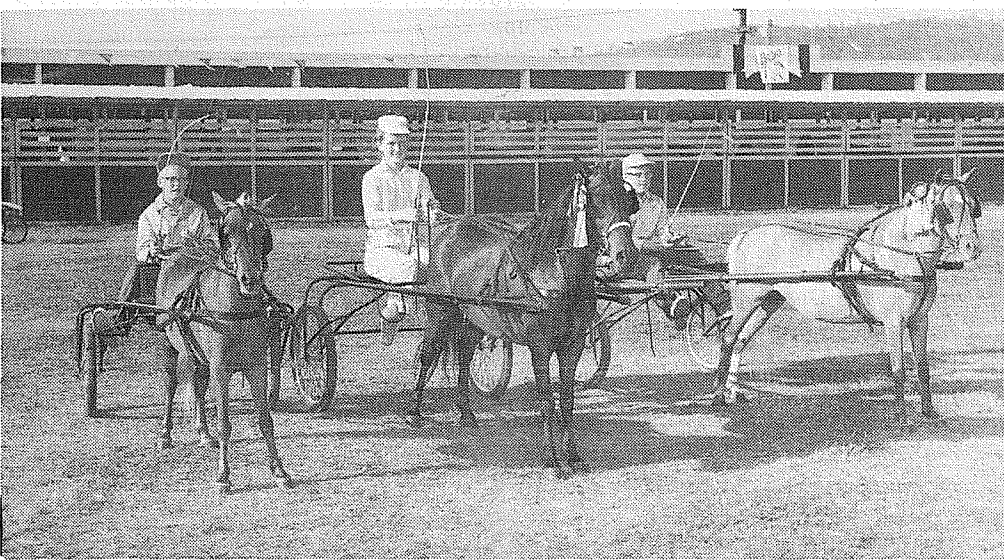

**KATHLEEN STILLMAN, George Wood, and Larry Wood** pose with their ponies all decked out in ribbons and themselves all decked out in their silks at the Summer Junior Fair. Kathleen, with her Welsh pony took two Grand Championships in Roadster and Pet-type Harness Pony classes and two reserve Grand Championships in Ground Driving and Fitting and Showing. She has been driving for only about one year. The Woods boys, as well as Kathleen, are members of the 'Tiny Hoof's' 4-H Club which trains ponies from colt-hood to maturity with emphasis placed on proper handling, care and showing of the animal. George's Shetland is so well trained he brought off two Grand Championships in Fitting and Showing and Ground Driving. Larry took his Shetland to the Centralia show and brought home a Grand Championship in Fitting and Showing as well as a trophy.

### Show Ponies Attract 4-H Youngsters

A total of ten youngsters from the Tiny Hoofs 4-H club of Parkland and the Silks and Saddles Pony Club of Puyallup entered their roadsters at the recent Summer Junior Fair.

Claudette Kaufman, who started her pony in harness only two weeks before the Fair, did a creditable job, according to the judges, with her two-year old black Shetland which she raised from a foal.

Sheilah and Cheryl Taylor, both blue ribbon members of Silks and Saddles, and the Woods boys, of Tiny Hoofs, were the original four pony owners in roadster. All of these children showed their ponies as colt projects and then trained them for roadster.

Ricky Taylor, who last year showed his pony as a colt in halter, had his in harness this year, as did Marilee Bergman who is a prize-winner. David Taylor will enter his pony next year as a harness pony. Newcomers to the 4-H show ring were Alice Greely, Kent Baskett, and Judy Waterson.

The 11-week indoctrination to Marine Corps life includes instruction on basic military law, discipline, physical conditioning, military drill, and other basic subjects.

Three weeks are spent on the rifle range, where recruits fire the M-14 rifle

### Midland Co-op Playschool Completes Year Planning

**Mrs. Dean Richards**  
LE 7-4756

Mothers of the Midland Co-operative Playschool held their meeting on August 15 at the Midland Scout Hall to plan for the coming school year for children ages 3 through 5. Regular morning sessions will begin on Tuesday, September 10, at 9:30 a.m. with Mrs. Iris Challenger as teacher, and three mothers in attendance.

Classes will be held each Tuesday and Thursday from 9:30 to 11:15 a.m., at the Midland Scout Hall at East 97th and Tyler Street.

There are still a few openings available, and interested parents should contact either Mrs. Leslie Roley, LE 7-4986 or Mrs. Robert Craig, LE 7-4620, before September 1.

The enrollment fee is \$7.50 (consisting of \$1.50 for insurance, \$2.00 supplies, first month's dues \$4.00), dues thereafter are \$3.00 per month.

Each mother is required to drive in a car pool, and work with the teacher approximately one morning each month. All playschool mothers are required to meet at the Scout Hall on Thursday, September 5, at 7 p.m., for a clean-up party. Please bring some mops, dust rags, and other cleaning supplies.

**Boy Scout News**  
The regular parents' meeting of Boy Scout Troop 84 will be held on Tuesday, September 3, at 8 p.m., at the Midland Scout Hall. Each scout should be represented by at least one parent, so that adequate leadership, merit badge and advancement counseling, as well as Fall and Winter scout activities can be provided and supported by the parents of all scouts.

The Nature's Defenders 4H Club continued to win new honors on Wednesday, Aug. 14 when Brian Baskett became the second member of the club to earn his way to Yakima State Fair.

He was selected as one of the four boys on the rabbit judging team to compete for Pierce County. The boys came up with highest grades at three rabbit judging practice sessions to make the team. Brian joins Rick Redding who won the Forestry Contest.

**Wins Judging Contest**  
Jackie Curtis won the Christmas Tree judging contest at the County Fair, won a compass and blue ribbon.

### Squirrels Can Return Now -- Kids Are Gone

Franklin Pierce area playgrounds are quiet for another year. Gonyea and Dawson Playfields concluded their programs last Friday after another successful summer. Gonyea averaged 275 youngsters a week, while Dawson, which had only an eight week program due to the improvements made on the ball field, had about 175 each week.

Construction at Dawson has held down attendance for the past two seasons, but with the addition of the small ball fields things should get back to normal by next summer and the attendance pick up.

**Gonyea Best Equipped**  
Gonyea, now one of the best equipped and most attractive playgrounds in the entire county, has continued to draw more and more youngsters. Indications are that this playground will be the hub of the Parkland area playground program. The Pierce County Park Department's continued effort to improve county owned locations is best illustrated by the development of Gonyea in the last few years.

**First Fitness Program**  
Spanaway Park added greatly to the summer program with the establishment of the first Pierce County Physical Fitness Camp. This daily physical fitness program drew several hundred youngsters from throughout the greater Tacoma area. All athletic skills were dealt with including boating, swimming, canoeing, tumbling, and most major sports.

**500 At Jamboree**  
Spanaway was also the site of the very successful Pierce County Playground Jamboree which brought together 500 youngsters from throughout the county for an annual play day.

Beaches at both North and South Spanaway will remain in operation with guards on duty through the Labor Day weekend. Two guard beaches will be open from 11:00 a.m. to 8:00 p.m. while the one guard beach will be guarded from 11:00 a.m. to 7:00 p.m.

**Building Permits**  
The following building applications have been issued by Keith F. Jones, County Engineer, Building Inspection Department:

Mayer/Peterson Builders, \$15,500 res., 7915 49th Ave. East; Herbert Dempsey, \$14,000 res. Spanaway; area; Robert B. Singleton, \$13,000 res., 10019 75th Ave. E. Puy.; Vern L. Geesey, \$16,000 res., 6621 E. 96th St.; Wm. Rightt, \$19,000 res., 185th and Pacific Ave.; Robert B. Hayes, \$11,000 res., 11252 South Alaska; Arthur H. Michaelson, \$400 cabin, 9711 Fruitland Ave. E. Puyallup.

### Vandals Get Heavy Fines

**Longmire, (SPECIAL)** — Four youths were given jail terms and heavy fines by U. S. Commissioner Earl V. Clifford on August 8, for violating Park Rules and Regulations in Mount Rainier National Park, Superintendent John A. Rutter announced today.

Rutter said that the Park has been experiencing a rash of malicious vandalism and rowdiness this summer. Signs along the roadways have been destroyed, mirrors in comfort stations have been smashed, names scratched and painted on rocks and buildings, and windows broken on contractor and Government trucks. Violators of the Rules and Regulations

of the National Park are subject to \$500 fines or 6 months in jail or both depending upon the seriousness of the violation. Cases are taken before United States Commissioners.

Supt. Rutter points out that the vast majority of visitors to Mount Rainier National Park use and enjoy the area in a proper manner. The flagrant and serious violations, as reported above, are committed by a very few persons who have not come to realize the basic purposes and objectives of the Park.

Men are often capable of greater things than they perform. —Horace Walpole

### COMING! THE GRAND OLD FAIR!

60th Western Washington FAIR PUYALLUP SEPT. 14-22

FAIR TIME IS FUN TIME!

2 GRANDSTAND SHOWS DAILY 1:30 and 7:00 P.M.

Fireworks Nightly!

**BIG GRANDSTAND SHOW** • Reserve Your Grandstand Seats Now!

Reserved seats for the afternoon and evening Grandstand Show will be reserved for you if you fill out coupon and mail, with check or money order, to:

WESTERN WASHINGTON FAIR ASSOCIATION . . . PUYALLUP, WASH.

Reserve \_\_\_\_\_ tickets at \$2.00 each (incl. tax)

Reserve \_\_\_\_\_ tickets at \$1.50 each (incl. tax)

For Sept. \_\_\_\_\_, 1963 For Afternoon Show  For Evening Show  (Sept. 14 thru 22) (Fill in date and check proper square)

Name \_\_\_\_\_

Address \_\_\_\_\_ City \_\_\_\_\_

Send check or money order made out to WESTERN WASHINGTON FAIR ASSN.

AFTER HOUR DEPOSITORY

OPEN ALL NIGHT!

For those people who cannot make their bank deposits during regular banking hours, this convenient NIGHT DEPOSIT window is "open all night." Inquire about this service the next time you are in ANY of our banking offices. (During regular hours, that is.)

Parkland Branch

NATIONAL BANK OF WASHINGTON

Member Federal Deposit Insurance Corporation

34th ANNUAL BOYSEN PAINT 1¢ Sale

BUY ONE QUART BOYSEN RUBBERGLO Flat Wall Finish.....\$1.98

13 beautiful ready-mixed colors. (Colorizer custom-mixed colors slightly higher)

GET SECOND QUART for only 1¢ NO LIMIT TO QUANTITY!

Other Painting Specials. Come In Today and SAVE!

Brookdale Lumber  
13602 Pacific Avenue LE 7-8669

HURRY! SALE ENDS AUG. 24

Back to School

THE NEW Schwinn AMERICAN

All new by Schwinn . . . and every part made right here in the U. S. A. so you know it's the best. Sparkling radiant Schwinn finish . . . bright chrome Schwinn tubular rims, two-tone saddle, and American made coaster brake. As beautiful as it is easy to ride.

\$52.95

EASY TERMS OTHER MODELS FROM \$42.95

PARKLAND CYCLE  
11021 Pacific Avenue LENOx 7-5772

WHILE THEY LAST!

First Come . . . First Choice

LARGE BEAUTIFUL HOME SITES ADJACENT TO THE PORT ORCHARD AIRPORT IN THE WHISPERING PINES ESTATES

\$1,500 to \$1,900

A Wonderful Investment

\$50 DOWN

\$15.00 PER MONTH

Only

CENTRALLY LOCATED TO TACOMA, GIG HARBOR, KITSAP PORT ORCHARD and BREMERTON

SCHOOL BUSES BY THE DOOR LIGHTS, WATER and STREETS

168 Platted & Potential Lots TO CHOOSE FROM

A wonderful opportunity to own your own home-site — A wise investment for future profit! Just think! Only \$50 down and \$15 per month gives you your own place!

DON'T WAIT! CALL Or Write NOW!

FREDERICK O. FROHMADER  
911 1/2 Tacoma Ave. So., Tacoma, Wash. Market 7-3127  
— Or —  
RUSSELL SWEANY Real Estate Co.  
742 Bay St., Port Orchard Wash. TR 6-5021

ADDRESS . . . . . P. O. BOX 2008, PARKLAND, WASHINGTON 14620 Pacific Avenue Phone LEnox 7-0223

ADVERTISING RATES ON REQUEST

Additional FP Teachers Are Named

(Continued from Page 1) Mrs. Nancy Foley (Grade 3) attended Eastern Washington College of Education and graduated from Washington State University in 1962.

Guide Book Is Published In Olympia For Cascade Tour

An illustrated guide book describing geology and the early history of gold and coal mining activity along one of the most beautiful scenic routes through the central and northern Cascade Mountains has just been published by the Department of Conservation, Earl Coe, the Director, announced recently.

Forest Sale Totals 40%

The National Forests in Oregon and Washington sold and harvested record volumes of timber in fiscal year 1963, U. S. Forest Service tabulations show.

a - Wondering and a - Wandering .... With JACK BROWN It's that time again and here I sit rather at a loss for words.

I've been here four days now and can offer one bit of advice to the unemployed that may or may not be thinking that this is the land of opportunity as far as jobs are concerned.

Gone as well is the glamour normally associated with the word Alaska. No Eskimos roam the streets. No sled dogs howl at the moon.

It was real simple. At midnight, as is customary all over the world, Wednesday had turned into Thursday, and in Anchorage on Thursday you do not and cannot park your car on a north/south street from 1:00 a.m. 'til 6:00 a.m.

One nice thing about my trip. The last time I made it I spent seven long dusty hard days on the road getting here. This time I spent just a little over twelve relaxed hours in the air getting here, and yet I came the same route.

Berries Not Certifiable This Year Downed Timber Fire Hazards Washington has experienced a "below normal" fire season in its national forest areas.

Card of Thanks We wish to thank our kind friends and neighbors for their acts of love and sympathy during our recent loss of son and brother.

ALL BACK TO SCHOOL SUPPLIES 25% OFF While They Last Adams Fresh PEANUT BUTTER 3 Lb. Jar 89 CHUCK STEAK VNF Good And Choice Lb. 45 BEEF ROAST BONELESS Lb. 79 GR. BEEF Lean Fresh Lb. 39 SOUP Campbell's Tomato TALL NO. 1 TIN 10 EGGS LARGE AA Farm Fresh DOZ. 45 GERBER'S STRAINED BABY FOODS Jar 10 KRAFT Miracle Whip Qt. 49 FROZEN - POLAR Strawberries 5 Pkgs. For \$1 FROZEN VEGETABLES Polar 7 Pkgs. For \$1 COFFEE Coffee House Blend 2 LB. 98 VINEGAR Apple Maid Pure Cider Reg. 75c Gal. 59 BISCUITS Ballard or Pillsbury Pkg. 10 FACIAL TISSUE Soft Ply 400 Count 5 For \$1 SHASTA POP Wow! 12-Oz. Cans 6 For 49 GALVANIZED GUTTER 10 Ft. Style "K" \$1.89 GARBAGE CAN 20 Gal. \$2.99 Ripe Sugary Sweet WATER-MELON Lb. 3 CORN Yakima Golden Yellow 10 Ears 39 CAULIFLOWER Local Snow White Head 19 U. S. Post Office in Hardware Custom Curing & Smoking Cutting & Wrapping 10409 CANYON ROAD, PUYALLUP LEnox 7-5848

SUMMIT TRADING CENTER

# GRAND OPENING

Of

## DICK'S MIDLAND SERVICENTER

9848 PORTLAND AVENUE

### Complete Auto Care Center

- Complete Brake Service with 35,000 miles guarantee.
- Complete Electronic Tune-up.
- Complete Carburetor Tune-up with exhaust analyzer.
- Electronic Wheel Balancing.
- Complete Customer Preventive Maintenance Records kept for each vehicle at no charge
- Complete Engine Repair.
- Headlight Service.
- Fast, automatic tire mounting and repair.

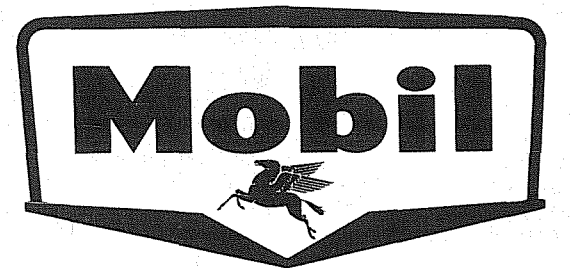
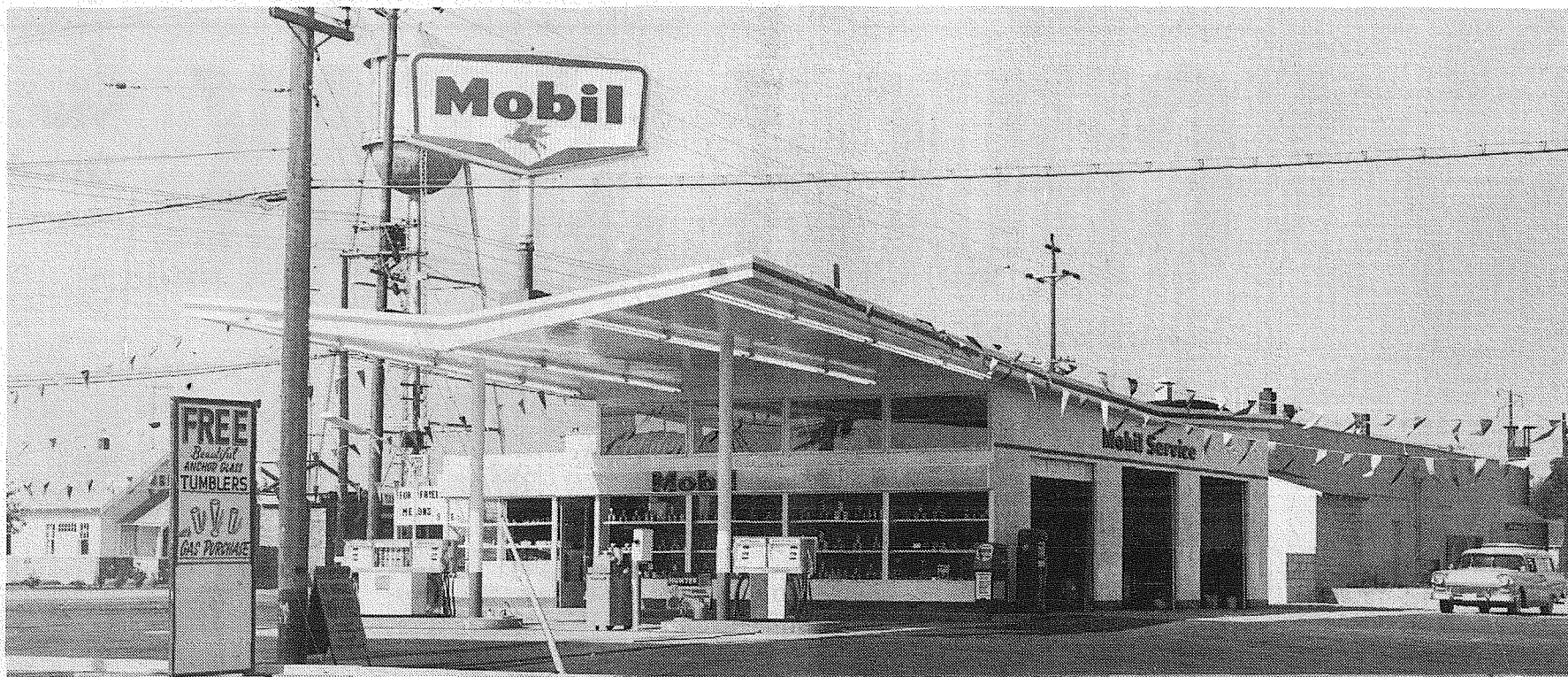

### Quality Mobil Products

- Megatane Rated Mobil Gasolines.
- All Quality Mobil Lube Oils and Greases.
- Quality Mobil Tires and Tubes.
- Quality Mobil Batteries.
- Quality Mobil Hoses and Fan Belts.
- Surehit Ignition Parts.
- Auto Lite Cables.
- Champion Spark Plugs.
- Purolator Filters and Cartridges. (air and oil)
- All Popular Waxes and Accessories.

# AUGUST 23, 24 and 25

## FREE COFFEE

Come In And Have A Cup With Our Friendly Staff

## MILEAGE CALCULATORS

Computer To Give Your Gas Mileage For Every Trip You Take

## CANDY

We Didn't Forget The Youngsters

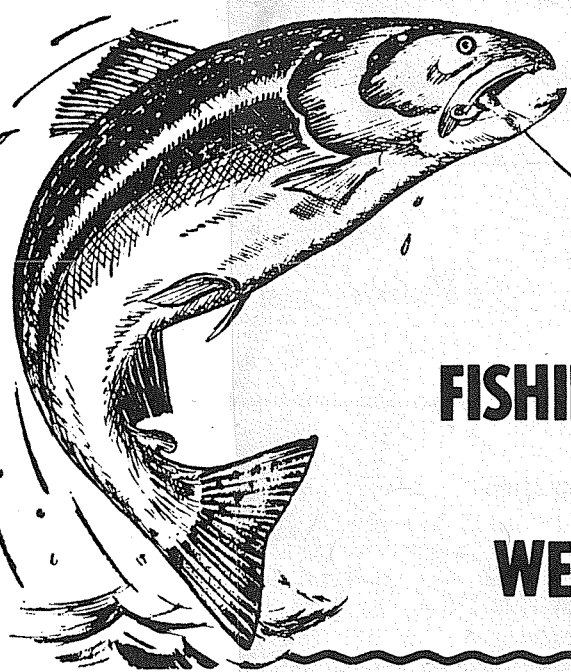

**6 FREE FISHING TRIPS AT WESTPORT**

We Have Reserved The Charter Boat SEA DEUCER For 6 Of Our Friends

COME IN AND ASK FOR DETAILS ABOUT THIS AND OTHER VALUABLE AWARDS!

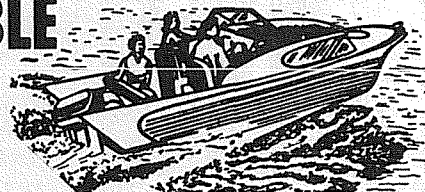

**Dick Ramos**

A resident for 7 years, Dick has 6 years experience in station management and brings this experience to Midland to "provide a Servicenter worthy of the community!" He is also a member of the Midland Fire Department.

BRING This COUPON In Aug. 23, 24 Or 25 For A FREE GIFT

## Our Pledge to You

You come to us as your dealer because you trust us. You trust us to know and recommend the best for your needs. The best in service. The best in products. We know well that less-than-the-best will lose us your confidence. So we strive always to know what's best for you---and to give you only

*TOP VALUE*

Your confidence is our most priceless asset.

We are proud that you *TRUST US*

STOP IN ANY TIME ---  
We're Open From 6 a.m. to 11 p.m.  
--- 7 DAYS A WEEK!

**Dick's Midland Servicenter**  
9848 PORTLAND AVENUE LE 1-2023

# Apple A Day Didn't Keep Doctor Away

**Mrs. Vern Fogle LE 7-5210**

A fall from an apple tree sent Joe Erickson of Waller Road to the Good Samaritan Hospital with painful injuries. He no longer believes in that old adage of an apple a day being health insurance.

**Birthday Honored**

Mrs. Ethel Evans of 64th and Waller Road was honored last Sunday on the occasion of her birthday. Home to celebrate with their mother were sons and daughters. Mr. and Mrs. Barney Wolfgeher and family, Mr. and Mrs. Jack Bowen and family, Mr. and Mrs. John Schmidt and family, and Mr. and Mrs. To Evans and family were present.

**Merks Entertain Visitors**

Visiting at the Leonard Merkt home recently were Mrs. Merkt's mother, Mrs. John Hull, formerly of San Diego but now residing in Nez Percé, Idaho. Mrs. Merkt's sister, Mrs. Donna Stephens of Escodito, California, also was a recent visitor.

**Very Un-Funny!**

The concrete block set on end in the road near 72nd and Vickery by pranksters probably gave them a "big laugh" when they thought of what could happen if a car hit it. However, to Mrs. Alvin Ferch who could not avoid hitting it, it was no laughing matter. The impact ripped a hole in the oil pan and caused other damage to the car. The State Patrol was notified.

**Map Display Wins**

Waller Road Juvenile Grange members are proudly displaying a blue ribbon won in both competition at the Summer Junior Fair. They displayed a large map of Washington with stars marking the locality of the 66 Juvenile Granges in the state.

Members of the Juvenile Drill Team performed before Grangers at a Saturday afternoon program in Spartan Hall. They have been trained by Debbie Looker. Many compliments were directed their way. In craft display they brought back 22 blue ribbons, numerous red ribbons and some white.

**Auxiliary To Meet**

The Waller Road Grange Auxiliary will meet Tuesday, August 27th at the Grange Hall. Mrs. LaVelle Larsen will preside. Ladies who are members of the Grange and have not attended other meetings are cordially invited to attend this one.

All that is worth reckoning is what we do, and the best of everything is not too good, but is economy and riches.

—Mary Baker Eddy

## The Country Parson



"The worst thing about talking about ourselves is that it is so hard to be accurate."

**DRYER'S FUNERAL PLAN CUTS COST**

Dryer MORTUARY PARKLAND

## VAUGHAN'S VALUES

**FENCE SPECIALS**

5 Ft. Cedar Grape Stakes, per bd. \$2.40  
 1/2x6 Cedar Fencing, per ft. . . . 4c  
 1x6 No. 3 & Btr. Cedar Fencing, ft. 4 1/2c  
 4x4 No. 3 & Btr. Cedar Posts, ft. . . 8c

Ask About Our Monthly Pay Plan

**VAUGHAN'S LUMBER**

Serving The Tacoma Area Since 1926  
 84th & Pacific Avenue Greenfield 4-9515

# Champs



**TOPPING OFF** a successful season of five wins and no losses, the Clover Creek Devils, Lassies League Girls team from the Bethel Recreation Program, spent Friday evening at the ball game at Cheney Stadium as guests of the Tacoma Giants. Shown standing are Mrs. June Schrawyer, coach, Marcia Poorman, Sandra Nelson, Brenda Young, Bonnie Herbrand, Bonnie Young, Barbara Payne, Karen O'Neill, Katie Lindbo, Mrs. Bonnie Herbrand, assistant coach and young Carol Herbrand, mascot. From left to right in the front row are Hope Schrawyer, Marguerite McCann, Vickie Lindbo, Sonia Alverag, Cherry Chambers, Diane Lord, and Cheryl Wilbar.

## "Tommervik's"



"TOMMERVIKS", Franklin Pierce Rookie League champions for the second consecutive year, are sporting a two year record of twenty-three wins and only two losses. The team is composed of Bill Hoover, Dale Nelson, Dennis Larsen, Woodie Harris, Steve Peterson, and Dennis Lumsden in the front row. In the second row, left to right, are: Tom Marks, Martin Rogers, Robin Wickham, Curt Kruckeberg, Mike Schroeder, Dick Platt, Jon Peterson, and Don Tommervik. Coaches Sam Harris and Frank Kruckeberg are behind the boys—all the way! Missing from the picture are Mike Stebbins and Don Munson.

—Photo by Dugan

## Clover Creek Crew

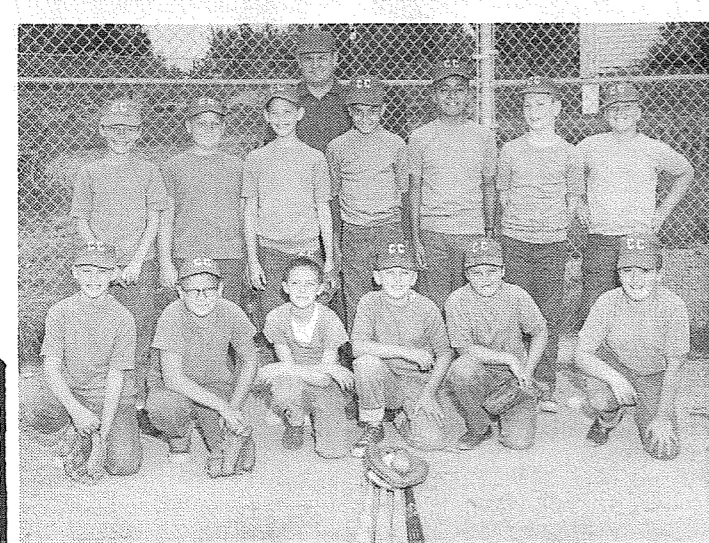

**CLOVER CREEK'S LUCKY NINE—OOPS - NINE-TEEN!** Coach Gay Jasmer Jr. smiles proudly from the back of the line-up of his top team composed of Rex Hadman, Doug Burry, Bruce Russel, Ronald Dupard, Albert Alvarez, Mark Thiel, and Ronald Orchard standing. Kneeling on the front row are Dennis Jasmer, Steve Burry, Larry Williamson, Bill Jasmer, Lonny Berger, and Mike Buckley. Missing are Mark Leonard and Assistant Coach Dick Russel.

—Photo by Dugan

## Army Presents Certificate To Saul Goodkin

**Ft. Lewis, Wash. (AHTNC)**

—Army Specialist Four Saul Goodkin, whose wife, Barbara, lives at 10225 Forty-seventh Ave., Tacoma, Wash., received a certificate of achievement in mid-July while serving with the 2d Engineer Amphibious Support Command at Fort Lewis, Wash. Specialist Goodkin received the award for outstanding performance of duty during his recent assignment with the 29th Signal Battalion in France.

# Summit Teens Racing To Make Money For Center On Variety Of Projects

**Miss Sue Johnson LE 7-7150**

Members of the Summit Teen Club are busy with their money-making projects and have decided to call it a race between the boys and the girls to see who makes the most money.

The boys have gone all out on their end of the deal and are making great headway with their scrap metal pick-up. The pick-up is still going full swing and if you are interested in donating any scrap metal you are asked to call Dennis Jackson at LE 7-8848 or Jim Young at LE 7-7519 for a pick-up.

The boys want to thank all of the donors who have helped make their project a huge success.

**Girls Also Racing**

The girls are not to be out-done on their end of the deal and will make their money with a bake sale this Friday, August 23rd. The girls will be working in teams at the following stores: The National Bank of Washington from 12:00 noon until 3:00 and from 4:00 to 5:30 p.m., at Novotney's Shop-Rite on 72nd and Portland from 3:00 until 8:00 p.m. and also at Summit Trading from 4:00 until 9:00 p.m.

Helping with the sale are Mrs. Peggy Smith and Mrs. Gertrude Kirkpatrick. Betty Herrington is the chairman.

Those who are asked to bring food to the sale are to have it at the Youth Center on Friday morning from 9:30 until 11:00 a.m.

If you are going to work, please wear school dress.

Come out and support the Teen Club with their activities. With the money that is made from both projects the members are planning to buy some furnishings for the Center to be used by all who meet there.

**Visits Michigan**

Bill Raves is leaving soon for a two week stay in Michigan. The Rave's son and his family have spent some time in the community and will return to their home, taking their father with them for a visit.

**Men's Breakfast**

The men of the Summit Methodist Church are planning their next breakfast for Sunday, September 8th, beginning at 7:30 a.m.

A special program will be presented by Mr. David Grace, the new choir director at the church, who will speak on the topic "Church Music and the Place of the Choir in Worship."

**Anniversary Soon**

September 3rd is the date of the 60th anniversary of the Summit Methodist Church. A special day has been set aside for the celebration and everyone is asked to circle October 13th and plan to attend the anniversary gathering.

**Scouts Start Trip**

Two Explorer Scouts from the Summit area are among sixteen boys who are beginning a 58-mile hike in the Cascades.

Jeff Bennet and Jim Bartman from Summit left White Pass and are headed southward on the first part of their 58 miles. They have selected Takkalakh Lake in Skamania County as their goal and will go by way of the Cascade Crest Trail.

During the eight day trip the boys will observe wild life and geological formations.

They will each be carrying a forty pound pack containing camping equipment and food similar to that type used by the members of the Mt. Everest expedition.

**Shower Fetes Miss Morton**

To celebrate the forthcoming wedding of Miss Marianne Morton, bride-elect of Paul Bastin, a miscellaneous bridal shower was given last Friday evening in her honor, at the home of Mrs. Kenneth Leavens. Assisting at the affair were Mrs. Ed Jackson, Mrs. Russell Fulkerson and Mrs. Warren Bowers.

Yellow and white dahlias decorated the dining room table, along with a miniature bride and groom. The honored guest was the recipient of many lovely gifts.

Those in attendance besides the mothers of the future bride and groom: Mrs. Arlo Morton and Mrs. Helen Farr and the hostesses, were the Mesdames Marjorie Frye, Paul Morton, Clifford McMillan, Henrietta Parrott, Maybelle Bibby, Leonard

Braidfas, Lester Buck, Geo. Coile, Roger Levitt, Fred Ar buckle, Clarence Ralph, Fred Ralph, John Shulene, Ken MacDicken, Betty Shahan, Logan Foster, Helmar Erlandson, Ray Bixby, Allan Smith, Kate Dowie, June Hansen, Mrs. Pancy Heister, grandmothers of the future bride, Lou Dillman, Lyle Winsley, Wm. Irish, Merline Barker and Donald Freestone, Misses Joyce Morton, Bernice Packard, Judy Knight, Lola Melineaux, Rose Kratochvil, Billie Bowers, Kay Leavens, Glenna Haaland, Susan, Sara and Sandy Coile, Linda Stricklin, Judy Freestone and Shirley Morton.

**Speedy Recovery**

A very speedy recovery is hoped for Gail and Jimmy Harte who are recuperating from having their tonsils out this past week.

The petty economies of the rich are just as amazing as the silly extravagances of the poor.

# Sponsor Honors Diamond-ettes With Trophies

The Diamond-ettes were honored at a party Friday, August 16, at a party in the Vern Adams home. The Diamond-ettes won the Pierce County softball championship in the Senior High division. The team, formerly known as Waits Lassies, was organized by Gloria Kruger and Faye Engstrom, former Collins area residents. This year the team was coached by Toby Torbet and Darion Parsons. Vern Adams assisted when Torbet took a vacation.

The girls had a hay ride and later met at the Adams home where Walt Stanger, team sponsor, presented each of them with a trophy. Refreshments were served and the girls stayed on for a slumber party.

Besides team members at tending the party, guests included Mr. and Mrs. Walt Stanger, Mr. and Mrs. Toby Torbet and son Donald, Mr. and Mrs. Norman Parsons, Mr. and Mrs. Vern Adams, Mrs. William Kruger with

# Chandler Ends Missile School

Pvt. Chandler L. Odell, 24, son of Edward L. Odell, 9642 East C Street, Tacoma, completed an eight-week artillery survey course at The Artillery and Missile Center, Fort Sill, Okla., August 9.

Odell learned to map target areas and to accurately estimate firing ranges. He entered the Army last March and completed basic training at Fort Ord, Calif.

Odell was employed by the Tacoma City Water Department before entering the Army. A member of Sigma Phi Epsilon fraternity, he was graduated from Puyallup High School in 1957 and attended the University of Washington in Seattle.

Team members include Marsha Lind, Lois Horne, Connie Adams, Diane Irish, Margie Harte, Vicki Peters, Geri Scalp, Sue Ward, Barb Tennent, Mary Wagner, Betty and Linda Herrington, Sue Gerlia and Marion Colgrone.



## THE RULE FOR SCHOOL... SAVE HERE

<p>500 COUNT <b>Filler Paper</b> Marginal and College Rule</p> <p>Reg. \$1.29 <b>87¢</b></p>	<p>PEE CHEE <b>Folders</b></p> <p><b>6¢</b></p>	<p><b>School Opening Special</b></p> <p>Reg. Price 1 THREE RING BINDER . . . . .79c 1 PKG. FILLER PAPER . . . . .39c 1 PKG. PENCILS . . . . .29c 1 BALL POINT PEN 39c 1 RULER . . . . .10c 1 DIVIDER . . . . .10c 1 ERASER . . . . .5c</p> <p><b>Total Value 2.11</b></p> <p><b>\$1.88</b></p> <p>SCHOOL OPENING SPECIAL</p>	<p>BOYS AND GIRLS <b>Lunch Kits</b> With Thermos</p> <p><b>\$1.87</b></p>	<p>24-COUNT <b>Crayolas</b></p> <p>REG. 35c <b>27¢</b></p>	
<p><b>Girls Jackets</b></p> <p>Colors Red, Green, Gold and Blue.. Quilted Lining. Machine Washable.</p> <p>Sizes 7 to 14. <b>\$3.44</b></p>		<p><b>Boys Jackets</b></p> <p>Blue, Red and Olive Green. Washable, Quilted Lining. Ideal for school wear.</p> <p>Sizes 7 to 14. <b>\$3.44</b></p>		<p><b>HELENE CURTIS Hair Spray</b> Jumbo size cans <b>77¢</b></p>	<p><b>BIG 39 PENCIL TABLET</b> For those First and Second Graders. <b>39¢</b></p>
<p><b>Girls SKIRTS</b></p> <p>Wool and Cotton Solid colors and gay plaids. Ideal for school wear.</p> <p>Sizes 6 to 14 <b>\$2.99</b></p>		<p><b>BOYS LONG AND LEAN Cords</b></p> <p>Sizes 8 to 16 Slim trim slim fit. Colors Cream and Forest Green.</p> <p><b>\$2.99</b> And <b>\$3.99 Pr.</b></p>		<p><b>Boys Pull Over SHIRTS</b></p> <p>Heavy combed cotton. Long sleeves. Washable. Striped and solid colors.</p> <p>Sizes 4 to 16 <b>\$1.99</b></p>	
<p><b>ZIPPER Binders FOR SCHOOL</b></p> <p>Assorted colors, Heavy Duty Zipper.</p> <p><b>\$1.98</b></p>		<p><b>School Paste</b></p> <p>Unbreakable plastic jar. Spill Proof</p> <p><b>29¢</b></p>		<p><b>Sweaters By TAMI</b></p> <p>New fall colors. 100% Shetland wool. Cardigan Style.</p> <p>Sizes 38 to 40 <b>\$9.95</b></p>	
<p><b>Lunch Kits</b></p> <p>WITHOUT THERMOS</p> <p>Reg. \$1.25 <b>88¢</b></p>		<h1 style="text-align: center;">SHOP-ETTE</h1> <p style="text-align: center;">13322 Pac. Ave. DEPARTMENT STORE Parkland In The Lucky Shopping Center</p>			

## School Shoes

. Tops In Value **\$3.97**  
 . Tops In Style **3**  
 FROM

### CANVAS OXFORDS and SLIP - ONS

Mens And Boys  
 . White . Beige  
 . Ties Or Slip-On Reg. \$2.88

**REMODELING SPECIAL**  
 Or \$2.29 Each **2 For \$4**

**Shop-Ette Shoe Dept.**  
 133rd and Pacific Avenue  
 In Lucky - Shop-Ette Shopping Center

OPEN EVERY NITE Till 9 p.m.  
 SATURDAY Till 6 p.m.

13322 Pac. Ave. DEPARTMENT STORE Parkland  
 In The Lucky Shopping Center

OPEN EVERY NITE Till 9 p.m.  
 SATURDAY Till 6 p.m.

### PLU Appoints New Assistant

Allen P. Lovejoy, a native of Wisconsin, has been appointed as assistant business manager for Pacific Lutheran University according to an announcement recently by Dr. Robert Mortvedt, PLU president.

A graduate of Yale University, Lovejoy also has attended the University of Wisconsin and has a degree from the College Business Management Institute in Omaha, Nebraska.

Lovejoy has spent the past three years in Taiwan where he was controller for Tunghai University.

The Lovejoys, who will reside at Parkland, have five daughters.

Lovejoy will assume his new position August 15.

### SOUTH END HARDWARE

Open 7 Days a Week - 8 a.m. to 6 p.m.  
Fridays - 8 a.m. to 8 p.m.  
Sundays - 8:30 a.m. to 4 p.m.

YOUR FRIENDLY STAFF —  
Bill and Dorothy Righetti  
Art Miller, Jay Cole, Marion Dukas

S. 185th & Pacific Ave. VI 7-7211

### Under New Management

Betty and Fred Berg welcome you to Barney's

Featuring Tenderette Steak, Salad, French Fries, Toast & Coffee **\$1.25**

### Barney's Restaurant

Meridian & Eatonville Cut-Off Rd. Ph. Eatonville 832-5101

### Slated For School

JACKETS - JEANS - SHIRTS  
PEGGED TROUSERS  
SHOES

GIRLS' BLOUSES, MATCHED CASUAL SETS

You Are Welcome to Browse Around

### CARL'S CLOTHIERS and CLEANERS

LEnox 1-0150 14104 PACIFIC AVENUE

### Army Honors Graham Man For Service

Fort Lawton, Wash. — M-Sgt. Earl Brown, who lives on Davis Road in Graham, and who returned from Korea last month, was presented the first oak leaf cluster to the Army Commendation Medal by Col. Emil Lucke, X US Army Corps deputy Chief of Staff at Fort Lawton, Washington near Seattle last week.

The award was made in recognition of his outstanding service while assigned as the non-commissioned officer in charge of the Advanced Marksmanship Unit of the 1st Cavalry Division in Korea for the past year.

A career soldier with 19 years' active service, Sergeant Brown holds the Silver Star Medal, the Nation's third highest decoration awarded for valor; the Bronze Star with two oak leaf clusters; the Purple Heart with three oak leaf clusters and the Korean Presidential Unit Citation. He also has been awarded the Combat Infantryman's Badge twice and holds the master parachutist badge.

Now is the time to clean the closets and get ready for another school year. Pass on needed school equipment and have money to buy more by using an economical Times Journal Want-Ad to sell or trade your items. Dial LE 7-0223.

There is no gain so certain as that which arises from sparing what you have. —Publius Syrus

### New Mark's BARBER SCHOOL

Haircuts: Adults, \$1.00  
Children, 75c  
5439 So. Tacoma Way  
GR 2-9789

### Winners Named In County Fair Dahlia Display

The best dahlia in the Junior Division was a bloom of Florence Chadwick, entered by Kathy Fanning of Tacoma. Marilyn Rowe of Tacoma was the other blue ribbon winner in this Division.

The best dahlia in the Novice Section was a bloom of Tartan, entered by Earl S. Brady of Tacoma. Other winners in this section were Mrs. D. Smith and Mrs. Frank Ballou, both of Puyallup, and Mr. E. P. Andrews of Sumner.

In the Open Section the best dahlia was a bloom of High Standard entered by Mrs. Leo Fanning of Tacoma. Other blue ribbon winners in this section were Virgil Spann, Mrs. Leo Fanning, Mrs. Germain Rowe, Mrs. George McNay and Mr. Wm. G. Morris, all of Tacoma; O. P. Youngblood and W. E. Ruthruff of Puyallup; Mr. C. E. Willard of Sumner, and Mrs. LeFever of Seattle.

The Best Basket was an entry of Advancement by Mrs. Cermain Rowe of Tacoma.

The Best Arrangement trophy went to Mrs. Leo Fanning of Tacoma, who was also the Sweepstakes winner.

Those serving as accredited judges for the show were Mr. Leo Miller of Bremerton, Mrs. Eric Behrendt, Mrs. George McNay, Mrs. Leo Fanning, Mrs. Germain Rowe and Mr. and Mrs. Wm. E. Morris, all of Tacoma; Mrs. Fred Travis and Mrs. Henry LeFever of Seattle.

First place in the Commercial Display was won by "Dahlia-Dele", W. E. Ruthruff; second place went to "Tex-Wa", O. P. Youngblood, both of Puyallup.

### F.P. Counts Pupil Noses

Franklin Pierce School District announced this week a total anticipated enrollment for each of the schools of their area.

Brookdale Elementary expects 679, Parkland Elementary, 650; James Sales Elementary, 488, Andrew Christensen Elementary will have 445, Harvard Elementary, 417, Midland Elementary, 500; Central Avenue Elementary 414; and Collins Elementary 535.

Ford Junior High School expects an enrollment of 725, Keithley Junior High School, 730, and Franklin Pierce High School, 1300.

These are the figures on which the district must base estimates for services and supplies.

### Machine Can Do Kidney's Function Now

The pioneering work of a local Seattle doctor has been instrumental in a Veterans Administration project aimed toward setting up a nationwide network of artificial kidney treatment centers.

Work in developing artificial kidney machines was done by Dr. Belding H. Scribner several years ago while he was on the staff of the Seattle VA Hospital. It was further developed by Dr. Scribner after he left the VA and became a member of the teaching staff of the University of Washington School of Medicine.

These treatment centers will be among the first of their kind in the nation.

Two already are in full operation at the VA hospitals in Los Angeles, Calif., and Hines, Ill., and many VA hospitals, including the one in Portland, are providing this treatment on a more limited scale.

The agency plans to open other artificial-kidney treatment centers as personnel can be trained. Present plans call for a total of 30 of these VA centers within the next three years.

The VA centers will accept only veterans with severe, chronic kidney disease — those who otherwise would die within weeks or months. They will have to receive the treatment regularly for the remainder of their lives.

The VA estimates that it now has between 200 and 300 patients with chronic kidney disease who need such treatment.

Dr. William B. Tucker, the VA director of medical service, in Washington, D. C., explained that the kidney-machine treatment to be given at the centers is a new method.

Although brief use of the kidney machines has been made in medicine for years, he said, continuing use for chronic patients is a recent field. Therefore, centers cannot be set up until sufficient personnel become skilled in the new method.

Each patient being treated for chronic kidney disease visits the treatment center regularly, usually once or twice a week, to have his blood stream cleansed of impurities by the artificial kidney machine.

Thus the machine takes over the function that the kidneys should be doing daily. Most of these patients in Seattle have not only been saved from death but have been able to return to their normal jobs. Some have been completely without natural kidney function for three years or more.

### Welfare Funds Are Arriving 2 Days Later

Beginning in August, many of Washington's recipients of welfare grants will receive their monthly warrants a day or two later than they have been accustomed to receiving them, the Department of Public Assistance reminded today.

Combined with a speedier machine-sorting procedure, the later mailing of warrants will give counties an average of three more days each month in which to process changes in grants. A slower hand-sorting method was formerly used for handling the warrants.

The department estimated that the change will save taxpayers a minimum of several hundreds of dollars a month. Paper-work costs will be decreased because the number of warrants that have to be re-directed or cancelled and recomputed will be reduced. The number of over-payments also will decline.

In the past, welfare recipients received their monthly checks on any one of the first four days of the month, depending on the location of the county in which they lived. The new procedure will change these dates to the third or fourth day of the month.

The total of monthly payments sent directly to welfare recipients is about \$5.5 million, which goes into all counties of Washington State to help those who are in need.

### Auctioneers



Time was when the board of education was about three inches wide, three feet long, and hung behind the door in the principal's office says "Education U.S.A."

Among the winners of the summer's diamond honors are the Spanaway Auctioneers. Standing are Manager, Dick Zurfluh, Chuck Brown, Jim Thomas, Billy Rogers, Kenny Krumpus, Coach Phil Zurfluh, Mark Belvin, Frank Luco, Chris Zurfluh, and manager John Zurfluh. Left to right in the front row, are: Bill Thomas, Russel McMullen, Steve Boski, Steve Brown, and Dan Zurfluh.

### Witnesses Can't Give Opinions In Testimony

In a trial the parties present the facts, and the judge or jury draw their conclusions from them.

Thus a witness who tries to tell the court who was at fault is likely to find this opinion ruled out. Most witnesses can speak only of things they can see and hear, not what they conclude from these things. The court, judge or jury, decides who, if anybody, is at fault.

But expert witnesses such as doctors, engineers, scientists, mechanics and others often express their opinion to help the court reach a decision.

In a suit for deaths caused by an explosion of nitroglycerine used by an industrial firm, a professor of chemistry has been recognized as an expert on the cause of the disaster. Doctors of medicine frequently testify as to the probable cause of an illness or the relationship of an injury to a disability.

Most of us may qualify experts in some field: We can give fairly sound views as to the speed, distance or the size of things. When people whom we see every day get sued, we may well have to testify as to their conduct, views or feelings. Certain people whose handwriting we often see, may make us expert in their handwriting.

We are all experts on our own things: If the state condemns your land for a freeway, you can testify as to its value, use and prospects. Of course, other witnesses may differ from you. If the government imposes a gift

or a death tax based on the gift's value, you can challenge the tax and testify as to the gift's value.

Who is an expert? It is anyone the trial judge says. In one case the court was trying the accused for burglary. The case turned upon his fingerprint. He tried to call in an "expert" to disprove the fingerprint. But the court said the "expert" did not qualify: though he had taken a criminology course, he had never had any practical experience in checking fingerprints. (This column is written to inform, not advise. Facts may change the application of the law.)

Smart shoppers shop classified. Let a Times Journal classified ad sell your surplus equipment. Call LE 7-0223.

### AL'S FLYING A SERVICE

Journeyman Mechanic  
AUTO REPAIR  
TUNE UP - CARB. O.H.  
2115 E. 112th

### PROMPT PERSONALIZED PRESCRIPTION SERVICE

### TED SWANSON INSULIN - VITAMINS

Downtown Prices  
Pay Phone Bills Here  
PLENTY OF FREE PARKING  
TINCHER'S PHARMACY  
8227 Park Ave. GR 4-3344  
Across from Fern Hill P. O.

### "Spanking" New Idea

Time was when the board of education was about three inches wide, three feet long, and hung behind the door in the principal's office says "Education U.S.A."

At least the paddle—or at least the palm—may come again, says the National Education Association in a letter in a report on school discipline.

It notes a trend back to some corporal punishment as partial answer to school troublemakers. Only one state, New Jersey, has a specific law against it although many cities do.

It's not that teachers plan to spank much, says Washington (D.C.) Superintendent Carl Hansen. But, he says pupils toe the mark more when they know the legal power exists. Such discipline is usually more common in elementary schools, with high schools preferring suspension or expulsion as better remedies.

### Navy Recruits Four Local Men For Training

Chief James L. White of the U. S. Navy recruiting office 743 Broadway, Tacoma, announces the enlistment of twenty men into the U. S. Navy from the Tacoma, Spanaway, Puyallup area during the month of July. These men departed Sea-Tac Airport via jet liner for San Diego, California, for nine weeks of basic training. Upon completion of basic training they will be granted 14-days leave to visit with friends and relatives prior to assignment to technical school or to the U. S. Fleets.

Local men are: Skinner, Melvin Newell, son of Mrs. Sara C. Skinner, 14016 South "A" St.; Sweaney, Michael Patrick, son of Mr. Clayton E. Sweaney, 12104 Golden Given Road; Wells, Charles Roy, son of Mr. Gordon G. Wells, 9818 Sales Road; and Balmer, Walter Carl, son of Mr. Noye A. Balmer, Rt. 1, Box 1374, Spanaway.

Economy is in itself a source of great revenue. —Seneca

### JACOBS PACIFIC DRUGS

WALGREEN AGENCY  
84th & Pacific Avenue  
PRESCRIPTION SERVICE  
GR 2-6445

OPEN 7 Days a Week  
9:30 a.m. to 9:30 p.m.  
Sunday 10 a.m. to 6 p.m.

Pay Light & Water Bills Here

### WHEEL ALIGNMENT and BALANCING

Front End Repairs  
Newest Equipment  
Most Experienced Men  
Kimball's  
LE 7-0276

10111 Pacific Ave.

### Neat Pete Says:

Q. Can you put anything in these containers?  
A. Yes — anything that a county ordinance doesn't restrict can be placed in our container. The unit itself is waterproof, fireproof, fly-resistant and odor-resistant.

"Our Business Is Always Picking Up"

### Pierce County Refuse Co.

Tacoma 98444 13502 PACIFIC AVENUE LE 7-8688

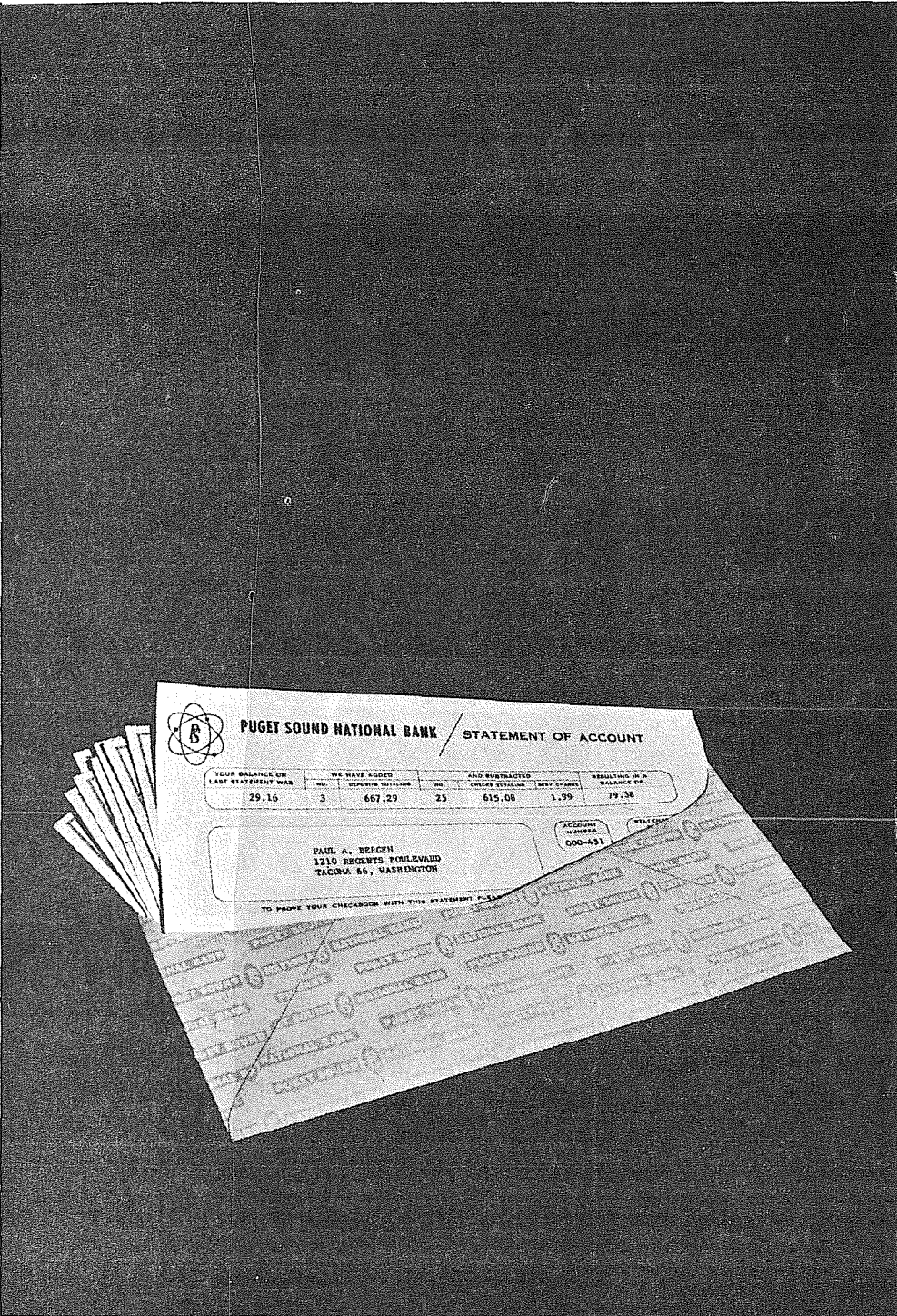

### Modern electronic banking costs you less at The Puget Sound National Bank

When customers of The Puget Sound National Bank receive this modern streamlined checking account statement it means that "PS" electronic banking has saved them money. Want to know how? Just ask us!



### PUGET SOUND NATIONAL BANK

Tacoma's Friendly Bank... with 13 offices to serve you

M. W. Eagan, Mgr.  
PARKLAND BRANCH  
122nd and Pacific Ave.

Ralph Hubbard, Mgr.  
84th & PACIFIC BRANCH  
8402 Pacific Ave.

### Wedding Photography Portraits Groups Photos by DUGAN

Call LE 1-2484 - Res. Spanaway

### Remodel Now & Save PARKLAND BUILDERS

Remodeling Specialists  
No Job Too Large or Too Small!  
CALL LEnox 7-7965  
FREE ESTIMATES

### FOR RENT TRUCKS & CARS

MA 7-9039  
Save One Half  
We Furnish Everything  
**HARMON'S**  
Driv. - Ur. - Self Co.  
HARMON'S SERVICE  
2112 Jefferson  
Jim Harmon, Mgr.

FRIENDLY SERVICE SINCE 1908

Now With a 100 Car Free Parking Lot right next door.

### PIPER FUNERAL HOME

PHOne Greenfield 2-3353 - 5436 SO. PUGET SOUND

### TIMES JOURNAL

### Classified Ads Take The Worry Out of Which Firms To Call For Dependable Service

It's no problem to get those jobs around your home done, and done right, when you call one of the reliable firms offering their services in "Services" in Classified. Just the fact they advertise lets you know they are anxious to build their business—and expect to do it with good work and dependability. Check these columns and confidently call the firm whose message most appeals to you.



### LE 7-0223 Classified Ads

Modern marketplace of dependable services

SELL AND PROFIT... BUY AND SAVE... GET A BETTER JOB... HIRE GOOD HELP!

# Read and Use the Want Ads!

Thursday, August 22, 1963 The Times Journal Page 7

### Business Serv. (3)

**CUSTOM BACKHOE**, loader & dump truck work. Reasonable prices. JU 4-0218. 3p23

**ANTIQUES** and used items. 104th and Canyon Rd. Opening Friday. 3c1f

**3 WEEKS DRIVER** training course. Pick-up service. LE 1-0505, anytime. 3p3

**PLOWING**, discing, blade work, mowing, raking. LE 1-2088. 3c1f

**BREON'S Automotive Service** opening Sept. 3rd at 209 So. 119th. I will do all major and minor repair. Call LE 7-8747. 3c1f

**BOOKKEEPING SERVICE**, LE 7-3474. 3c1

**TOP SOIL**, Fill. Dozing, Lawn Work. Call LE 1-4000. Free estimates. 3c1f

**ALL TYPES** cement work, competent and reasonable. Free estimate, cash or ? LE 7-4551. 3c1f

**PLOWING**, rotovating lawns, gardens. Top soil, gravel hauling and spread. LE 7-4940. 3c1f

**BUILDING**, Foundations, — Grading, Backfilling. Hour or Contract. VI 7-7193. 3c1f

**BACKHOE**, bulldozing and dump truck work, by hour or by job. Yelm 458-7239. 3c1f

**A J ELECTRIC** FOR your wiring and electric heating needs, call LE 7-0349, or TH 5-2822. Free estimates. 3c1f

**FOR FURNACES**, repairs, sheet metal work, call PARKLAND FUEL OIL. LE 7-0256. 3c1f

**FOUNDATIONS** ADDITIONS, REMODELING. Free estimates. Financing, no down payment. Ph: GR 4-7000 any time. 3c1f

**ATTENTION** — All boys between the ages of 9 and 15. Because our paper route applications have been destroyed we are now accepting applications. All interested, call LE 7-0223. 5p1f

**RN for relief shift** 4 days a week. UN 3-4371. 5c50

### Want to Rent (7)

**WANTED IN PARKLAND AREA** Residents interested in renting rooms to students for the coming year may call LE 7-8611. Ext. 201 for information. 7c2

### Want to Buy (8)

**WANTED** — Used Sax for 6th grade music student. Call LE 1-2237, Monday thru Thursday. 8c51

### Real Estate (9)

**FOR SALE BY OWNER** 3-bedroom house. Large closets and linen closet. Large living room with carpet. Hardwood floors throughout. Tile bath, also 1/2 bath. Partially enclosed patio with fireplace. Large utility. Attached garage inside finished. Underground lawn sprinkling system. FHA appraised. 702 E. 133rd. LE 1-0334. 9c51

**MY HOME ESTATE** A bonanza buy — \$32,000. On Mt. Hiway, 9 miles from City. Road to Naches Tunnel. Plenty room to build. See agent for the Estate at 1199 RA 1, Spanaway, or write same address. 9c51

**Parkland Realty Co.**  
M. L. S.  
MULTIPLE LISTING SERVICE  
JENNIE L. GRODVIK  
Insurance of All Kinds  
Notary Public  
Est. in Parkland Since 1941  
LE 7-8609 Office  
302 Garfield St. Parkland

**JENNIE L. GRODVIK** LE 1-1210  
**THELMA SCOTT** JU 8-3838  
**PALMER BAKEN** LE 1-0176  
**EDITH SULLIVAN** WA 2-5801  
**JOHN HUNTSMAN** LE 1-0999  
"Deal with the people who give you their personal attention".  
International Trader's Club.  
Member of:  
Tacoma Board of Realtors  
Multiple Listing Service  
Wash. Realty Exchange Club

**Suburban Realty, Inc.**  
Member of Tacoma Board of Realtors  
Multiple Listing Service  
11802 Pacific Avenue  
LE 7-8638  
LE 7-8638

### Help Wanted (5)

**TEACHER** wants reliable baby sitter for two girls in Parkland. LE 7-5092. 5c51

**PERMANENT** reliable baby sitter to live in with own transportation. VI 7-7397. 5c52

**RECRUITING** Dealers to sell 1963 toys. High commission. Full or part time. WA 2-7408. 5c2

## FOR SALE Get Moved Before School Term Begins!

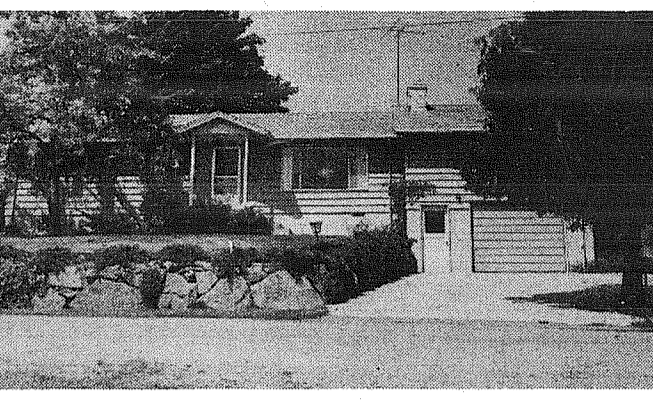

**IMMEDIATE OCCUPANCY - FHA, Equity**  
REDUCED TO \$15,950. APPROX. \$4,000 EQUITY  
Call Mrs. Levern, SK 2-6684 or SK 2-2710

**IMMEDIATE OCCUPANCY** on credit approval. Immaculate 3-bedroom, or 2-bedroom and large rec. room over garage. Only 4 years old, with well landscaped and well kept yard. Extra large concrete patio in shaded back yard. 3 1/2" wide concrete driveway. Large 1-car garage. Fireplace, beautiful hardwood floors, exceptionally nice kitchen. All new aluminum screen doors and screens. Two short blocks to shopping center, church, school bus 10 minutes to McChord Field, Summit View district. This home must be seen to be appreciated. 10216 East 55th Ave. (1 block East of Canyon Road). Call Owner LE 1-3116. 9p1f

### FERN REALTY

**100 ACRES**, 85 cleared, bal. trees; 4 bedroom older house. Excellent large barn, also machinery shed and many other bldgs. 2 wells, good fencing. Close in, good ranch area. Full price \$33,000. Easy terms. Call Mr. Schuler, GR 2-1618 or LE 7-8651.

**FULLY EQUIPPED FRYER** FARM now in operation. Lge. 8 room home, diesel furnace, also smaller 2 bedroom house. Chicken house 30x220, cement floor, chicken house 22x230, dirt floor, 2 story barn 24 by 50. Tool shed, two drilled wells. Bethel area. Call Mr. Schuler, GR 2-1618 or LE 7-8651.

**LE 7-8651**  
1208 - 44th Ave. East  
Member Tacoma Board of Realtors  
Multiple Listing Service

**M. L. S.**  
MULTIPLE LISTING SERVICE  
5 ACRE SPECIAL  
GI or FHA, 2 bedrooms, large living and dining room. Nice view of valley. Built among the trees. Just the place for horses or beef. Hurry on this one. Call Dave Fortier, GR 4-9579 or GR 4-5214. SE-7807

**GRAHAM DIST.** Good older home, reconditioned. 2 full baths, new elec. heating, wired for dryer, half basement, 120-ft. well. 12 acres cleared, rest in brush pasture. On good hard surfaced road. Immed. possession. Call Mr. Fortier, GR 4-9579 or GR 4-5214.

**WALLER ROAD** 2 ACRES. 2 bedrooms, nice living room, fireplace, large dinette, w/w carpet. Garage and workshop, patio, hot house, good barn. Terms to right party. Call Dave Fortier, GR 4-9579 or GR 4-5214. SE-7807

**McKinley Hill Realty**  
6311 McKinley Ave. GR 4-9579  
Member of Multiple Listing Service and  
Tacoma Real Estate Board

**SUMMIT AREA** — 4-year-old rambler. 2 large bedrooms, 18x18 knotty pine finished rec room over garage. Special made drapes, copper-tone elegance; all screens; large patio.

### Used Autos (12)

1953 HUDSON Auto. Trans. Excellent interior. \$75 or best offer. Rose Court, Apt. 2, 174th St. just off Pacific. 12p52

1953 PLYMOUTH Station Wagon, \$195.00 cash. VI 7-7205. 12c51

1959 DODGE PICK-UP — Auto. trans., new paint. 1204 E. 95th. 12c51

'63 VOLKSWAGEN — Under 6000 miles. Going overseas. Must sell. LE 1-3746. 12p51

### Farm Ads (13)

PLOWING, Discing, Rotovating, Hay Mowing and Hay Baling. Call Keller, TH 5-8529. 13c11

**EASTERN Washington Alfalfa** Hay, Roy 328. 13c1f

**BABY PEKIN DUCKLINGS** — Also Goslings, 11603 28th Ave., LE 7-0152. 13c1f

### Situation Want 14

**SITUATION WANTED** — Baby sitting, your home or mine. 1312 So. 120th. LE 1-0416. 14c1f

**EXPERIENCED MOTHER** desire child care. Lots of love and play equipment; my home. 2822 E. 121st; phone LE 1-2593. 14p1f

### Miscellaneous 15

\$10 DOWN rents this Motorola TV with option to buy. All rental may apply on purchase. Full price only \$79. Upton's, 1148 Market, FU 3-2551. Open Mon. and Fri. nites till 9 p.m. 15c51

**GERMAN SHEPHERD** male puppy. 11 weeks, \$15.00; LE 7-0190. 15c51

**DAVENPORT & CHAIR**, rose-beige, excellent condition. \$55. LE 1-1849. 15c51

**REGISTERED Toy Fox Terrier** pups 3617 E. 80th. LE 1-2708. 15c51

THESE PUPS will be good hunters, watch dogs, children's pets, or all around farm workers. Their father is purebred Labrador retriever, mother is purebred German Shepherd. Priced at only \$2.50 for quick sale so we can vacation. Only two left, so hurry and call Mike at LE 1-2068. 15p

**MOVED** out of city and returned like new Electrolux with only \$29 due. Take over \$5 monthly payments and save. Upton's, 1148 Market, FU 3-2551. Open Mon. and Fri. nites till 9 p.m. 15c51

**PHILCO** Wringing Washer, like new, \$75.00; Hoover Constellation Sweeper, \$30.00. GR 5-1083. 15c52

**LIQUOR CABINET**: 7-pc. bedroom set; wood range; rugs; refrigerators; baby cribs; miscellaneous. Schneider's 326 Garfield St. 15p1f

**LEICA F-3**, Antique China Closet, butterfly garden chairs, bottle-gas dryer, 1/2 Hid-A-Bed, 2 Boys Bikes, lawn mower engine, six-month old whiteface steer. LE 1-2068. 15p1f

**PUPPIES** — Small, medium, large breeds, \$3.00. Also, nice dogs, cats, kittens. 50c. Pet Haven Shelter, 10522 East Polk, LE 1-0781, WA 7-0163. 15c51

**AMBASSADOR TRUMPET** — Straight and a cut mute. New mouthpiece. Very good condition. \$60.00. LE 1-2068. 15p1f

### For Sale

1950 HARLEY-DAVIDSON. Top running condition. Generator rebuilt, new clutch, new ignition, new chain and sprocket. See at 2822 E. 121st.

BLACK ANGUS Locker Beef. Phone Roy 353.

PFC Smith went to Europe and returned RCA TV with only \$39 due. Assume \$10 monthly payments and save. Upton's, 1148 Market, FU 3-2551. Open Mon. and Fri. nites till 9 p.m. 15c51

**FISHWORMS** — 9-doz. \$1.00. Spanaway Worm Farm, 129 E. 168th, Spanaway. 15c1f

**SANDY LOAM**  
O. A. Kernahan, SK 9-6278. 15c1f

### Legal Notice

In the Superior Court of the State of Washington, in and for Pierce County.  
No. 156598  
SUMMONS BY  
PUBLICATION  
C. A. MILLER and GRACE B. MILLER, husband and wife, Plaintiffs,  
vs.  
The heirs at law of GEORGE GREENOE, SR., deceased; "JANE DOE" GREENOE, if living, or if deceased, the unknown heirs at law of "JANE DOE" GREENOE, M. L. GREENOE, and all other persons or parties unknown claiming any right, title, estate lien or interest in the real estate described in the complaint herein, Defendants.

YOU AND EACH OF YOU are hereby summoned to appear within sixty days from the date of first publication of this summons, to-wit: within sixty days from the first day of August, 1963, and defend the above-entitled action in the Superior Court aforesaid and answer the complaint of plaintiffs and serve a copy of your answer upon the undersigned attorneys for plaintiffs, at their office below stated; and, in case of your failure to so do, judgement will be rendered against you according to the demands of the complaint in this action which have been filed with the Clerk of said Court.

THE object of this action is to quiet title in plaintiffs to real estate in Pierce County, Washington, described as follows: Tracts 7, 8, 9, 10 and 11, fractional Tract 17, and the south one-half of Tract 18; all of Tracts 24, 25, 26, 27, 30, 31, 37, 38 and 39, the south one-half of Tract 40, and all of Tracts 54 and 90, ALL in Fruitland Garden Tracts, Pierce County, Washington, according to plat recorded in Book 10 of Plats at page 45.

s/R. L. Peters  
PETERS & TRACY  
Attorneys for  
Plaintiffs  
11024 Pacific Ave.  
Tacoma 44, Pierce  
County, Wash.  
Published in the Times Journal  
August 1, 8, 15, 22, 29; Sept. 5, 1963.

In the Superior Court of the State of Washington, in and for Pierce County.  
No. 71502  
NOTICE TO CREDITORS  
In the Matter of the Guardianship of  
ZANE F. BIXBY,

Guardian of the above named incompetent; that all persons having claims against said incompetent; and has qualified as

### Highway Five-G To Get Signals

The Washington State Highway Commission has awarded the contract to install an illumination system and traffic signals along Secondary State Highway No. 5-G in Pierce County to Chapman Electric of Renton who submitted the low bid of \$46,740.00. Completion of this project is set for within 65 working days.

**BOB'S Friendly Market** 8:30 a.m. to 7 p.m.  
160th & PARK in SPANAWAY. Closed Sunday

**PORK CHOPS** Center Cuts Lb. **69¢**

Northwest Finest **WIENERS** 2-LBS. **98¢**  
Fresh **GR. BEEF** 3 Lbs. **\$1**

**KRISPY CRACKERS** Sunshine 2-Lbs. **49¢**

Snow Mist **TUNA** 1/2 Size Tins **4 For \$1**  
ADAMS Family Size **P'NUT BUTTER** 3-Lb. Jar **99¢**

Carnation **EVAP. MILK** Tall Tins **6 For 79¢**  
Chiffon **FACIAL TISSUES** Pkg. **25¢**

Rhodes - Home Made **BREAD DOUGH** 2 Loaves Bake & Serve **39¢**

Fancy Sunkist **ORANGES** Lb. **15¢**  
**CELERY** Fresh Crisp Ea. **12¢**

**BANANAS** Golden Ripe Lb. **12¢**

**Why Fight Traffic?**  
Stop Here - Shop Here - Save  
**PLASTIC PIPE SALE**  
Set Up Your Irrigation System Now!  
1/2" Dia. . . . . \$2.49  
3/4" Dia. . . . . \$4.29  
1" Dia. . . . . \$6.94  
1 1/4" Dia. . . . \$10.50  
1 1/2" Dia. . . . \$14.40  
2" Dia. . . . . \$24.90  
WE CARRY A COMPLETE LINE OF FITTINGS  
**South End Hardware**  
Formerly South End Plumbing & Hardware  
185th & Pacific VI 7-7211

**Rental Management**  
LIST YOUR RENTAL PROPERTY SATISFACTION IS OUR BY-WORD  
Rental Headquarters for the Suburban Area  
**Suburban Realty, Inc.**  
LE 7-8638 or LE 7-6896

**Repair Serv. (11)**  
WASHING MACHINE PARTS—Largest stock in town. Repairing that pleases. BB'S WASHER SERVICE, 3727 So. G. GR 4-9409. 11c1f

**Clip** THIS HANDY ORDER BLANK

## BUSINESS SERVICES DIRECTORY

**Floor Covering**  
LINOLEUM, FORMICA, CARPETS. FREE ESTIMATES. **PACIFIC FLOOR COVERING**  
131st & Pacific LE 7-4545

**Rentals**  
LET THIS SPACE WORK FOR YOU!

**Sewing Machines**  
Complete Sewing Machine Sales & Service  
RENTALS VACUUMS TYPEWRITERS  
South Tacoma **SINGER SEWING CENTER**  
5434 So. Tacoma Way GR 4-3200

**Moving - Storage**  
**Boush Moving & Storage**  
Agents for U.S. Van Lines East to Coast Service  
11816 Pacific Avenue LE 7-3696  
Parkland, Wash.

**Auto Parts**  
**South End Auto Wreckers**  
USED PARTS—Motors, Transmissions, Tires, Batteries. We buy junk cars. Also custom welding by Joe's Welding.  
1 Mile East of Roy Y on Mt. Hiway Spanaway VI 7-7242

**Appliance Repair**  
**FRIGIDAIRE** APPLIANCES  
New & Used  
No Down Payments  
Minimum Monthly Payments  
Maximum Trade-In Allowances  
**McWik's**  
JU 4-3300

**Furnaces**  
**Sheet Metal**  
Furnace Repair and Service  
Installations  
**PARKLAND FUEL OIL**  
12002 Pacific Ave. LE 7-0256

**Garden Supplies**  
LET THIS SPACE WORK FOR YOU!

**Septic Tank Serv.**  
**SEPTIC TANK CLEANING**  
Prompt Service  
**C. V. HUTSON**  
GR 4-3980 GR 2-7088

**Auto Repair**  
**McCALLUM'S AUTO REPAIR**  
FOREIGN & DOMESTIC (Foreign Car Specialist)  
112TH & CANYON ROAD  
Next to A&H Body Shop  
On Call After Hours  
LE 7-8890; Nites LE 7-0462

**TV Repair**  
**Zenith TELEVISION**  
TOP TRADES & TERMS on HAND CRAFTED QUALITY TV

**Prescriptions**  
**JACOBS PACIFIC DRUG**  
PRESCRIPTION SERVICE  
84th & Pacific Avenue GR 2-6445

**Photo Studio**  
**PHOTOS**  
5x7, \$1 - 8x10, \$2  
For Appointment Phone  
GR 4-1986—Open Evenings  
**FAMILY PORTRAIT STUDIO**  
8411 South Park Ave.

**Fencing**  
**FENCING**  
Designers and Builders  
EXPERT WORKMANSHIP  
REASONABLE PRICES  
Easy Monthly Payments  
**VAUGHAN'S**  
84th & Pac. Ave. GR 4-9515

**Northwest Appliance Repair Service**  
90 Day Guarantee  
All Parts and Service  
\$5.50 Service Charge  
LE 1-4532

**Poachel's**  
LE 7-8624

**TO PLACE YOUR CLASSIFIED AD BY MAIL**  
(If more convenient than placing it by phoning LEnox 7-0223)  
WRITE YOUR MESSAGE HERE: (one word each space)

Name \_\_\_\_\_ Address \_\_\_\_\_ City \_\_\_\_\_ State \_\_\_\_\_

Please run \_\_\_\_\_ Weeks in \_\_\_\_\_ Starting \_\_\_\_\_ (Number) (Classification) (Date)

Amount enclosed \$ \_\_\_\_\_

Order your advertisement to run for a reasonable number of times. As soon as you get results, notify us and we will cancel further insertions and refund what is due for the unused period.

**Rate: 7¢ Per Word 1 Insertion**

Minimum charge 10 words. Each initial and each set of figures count as one word. Name and address count the same as any other words.

**Mail**

Your Want Ads to:  
WANT ADS  
The Times Journal  
P. O. Box 2008  
Tacoma, Wash. 98444

**Back To School SHOE SPECIALS**

**\$2.99**

**Art's Shoes**  
315 Garfield St.  
Opp. Parkland Post Office  
Between 121st & 122nd  
Open Mon. & Fri. Nites  
Til 9 p.m.

### Girls' 4-H Represented

Lou Ellen Hennicutt will represent the Elk Plain Girls' 4-H club at the Yakima Fair with an agricultural demonstration. Members who will give demonstrations at the Western Washington Fair at Puyallup are Debra Jorgensen, Judy Jorgensen, and Georgia Phelps.

Girls who participated in the dress revue at the Sumner Fair were Donna Borneman, Nola Borneman, Linda Hudson, Delores Nichols, Georgia Phelps, and Cheryl Potter.

Clothing exhibits were entered by Betty Brown and

Judy Jorgensen. Baking items were entered by Nola Borneman, Debra Jorgensen, Donna Leonard, Donna Nichols, Jeanette Parker, Linda Parker, Georgia Phelps, Marcia Poorman, and Christy Potter.

Dianne and Mary Parker exhibited Dairy Cattle and Becky Harlow, Beef.

Gratitude is the sign of noble souls.

Gratitude is much more than a verbal expression of thanks. Action expresses more gratitude than speech.

### Waltz Written By Local Man

"Washington Waltz," an original composition by Jack Broadwell of Tacoma, made its debut on television channel 13's Western Jamboree recently and was released for sale here Wednesday.

Broadwell's local band, composed of Ray Haldreth, bass guitar; Jack Evans, violin; Everett Burkhardt, steel guitar; and Marilyn Morten and Judy Kuneman, vocalists, recorded the song on a Clover label. It was released in five western states. The group has entertained locally and also participated in the Parkland Round-Up as entertainers.

## Housewives Winners



THESE HOUSEWIVES proved their mettle by out-matching the rest of the league as shown by the trophies each holds. The Miss-Fits are, left to right: Louise Britte, Barbara Johnson, Eleanor Archer, Phyllis McConnell, Jane Wright, Shirley Turner, Jean James, Betty Beale,

Vert Esau, Dessie Oake, Joan Shafter and Bea Mallen. Proudly holding up their pennant in front are Lois McConnell and Peggy Farga, while young Eddie Beale does a little kibitzing in the background.

—Photo by Dugan

## Egypt Girl Will Study At Puyallup

Mrs. John Folk LE 7-5801

We wish to welcome a visitor to our community, Miss Itidal Sadek, 16, an exchange student from Egypt, who will make her home with the Don Kress family on E. 1020 while she attends the Puyallup High School. Don is connected with the Waterhouse Motors in Tacoma. Daughter Carol is a senior, Linda is in Junior High and Donna attends Waller Road School. We hope Itidal will enjoy her stay in this country.

### Injured From Here

We were surprised to recognize the three children's picture on the front page of a Tacoma paper last week as former residents of Canyon Road. They are the children of Mr. and Mrs. John Moody now of Woodland Road. The children were injured in Nevada while on their way to visit their grandparents in Texas. Laurie, who had an injured mouth and Jimmy who might possibly have a cracked pelvic bone, are home, but Timmy has a kidney injury and will be hospitalized for about 2 weeks.

### Weekend At Lake

Mr. and Mrs. Paul Bacon of Canyon Road with daughter Dorothy and niece Valerie Quist of Puyallup, spent the weekend at Black Lake, where they were joined Sunday by the Patrick family of E. 72nd and Royal Lattrell of Canyon Road. Mrs. Royal Lattrell (Nellie) left Saturday for Sacramento, Calif., to visit her sister, May, who is ill. John Lattrell (Ole) is on a two week outing in Bremerton with the Sea Scouts.

### Card Of Thanks

We would like to thank all who were so kind and thoughtful during the time of the long illness of Mrs. Thomas Sweeney and wish to extend our heartfelt thanks to all who so kindly assisted. Also, for the words and tokens of sympathy extended during our bereavement. Douglas and Dorothy Morse

## Legal

(Continued from Page 7)

competent are hereby required to serve the same, duly verified, on said Guardian or his attorney of record at the address below stated, and file the same with the Clerk of said Court, together with proof of such service, within six months after the date of first publication of this notice or the same will be barred.

Date of first publication: August 22, 1963.  
NORBERT F. KNECHT  
Guardian of the Incompetent  
1020 Washington Bldg.  
Tacoma 2, Wash.  
WILLIAM F. DIPPOLITO  
Attorney for Guardian  
1020 Washington Bldg.  
Tacoma 2, Washington.  
Published in the Times Journal  
August 22, 29; Sept. 5, 1963.

In the Superior Court of the State of Washington, for the County of Pierce.

No. 71557  
NOTICE TO CREDITORS  
In the Matter of the Estate of CLIFFORD E. JEWETT, Deceased.

Notice is hereby given that the undersigned has been appointed and has qualified as Administrator of the above entitled estate; that all persons having claims against said deceased are hereby required to serve the same, duly verified, on said ERWIN JEWETT or his attorney of record at the address below stated, and file the same with the Clerk of said Court, together with proof of such service, within six months after the date of first publication of this notice or the same will be barred.

Date of first publication: August 22, 1963.

Erwin Jewett,  
Administrator of said Estate  
159 So. 112th St.,  
Parkland, Wash.

GEORGE POTTER  
Attorney for Estate  
159 So. 112th Street  
Parkland, Washington  
Published in the Times Journal  
August 22, 29; Sept. 5, 1963.

### NOTICE

The Board of Directors of the South Summit Mutual Water Company, after due consideration, has found it necessary to raise all new water shares to \$500.00 to help increase and maintain water lines, effective July 1, 1963.

Ken Bergman  
Manager

Alibity is a poor man's wealth. —Matthew Wren

SLICED *Beef* **LIVER** Lb. **29¢**

*Pan Ready* **FRYERS** Lb. **35¢**

OUR OWN *Country Style* **PORK SAUSAGE** 3 LBS. \$1

*Beef* **CHUCK STEAK** Lb. **49¢**

*Beef* **T-BONE STEAK** Lb. **79¢**

*Beef* **Sirloin Tip ROAST** Lb. **69¢**

100% Pure **GR. BEEF** 3 Lbs. **98¢**

*Beef* **RUMP ROAST** Lb. **59¢**

*Beef* **ROUND - RIB SIRLOIN STEAK** Lb. **69¢**

*Festival Strawberry* **Preserves** 40-Oz. JAR **69¢**

*Treasure Gold* **ASPARAGUS** 300 Tin **4 \$1**

*Sunny Jim* **SYRUP** GIANT No. 10 Tin **89¢**

*Nestle* **CHOC. CHIPS** 6-Oz. Pkg. **5 \$1**

*Sunshine Hi-Ho* **CRACKERS** 1-Lb. Box **29¢**

*Hormel* **CHILI-CON-CARNE** With Beans 15oz **4 \$1**

Reg. 25' Roll **SARAN WRAP** 4 ROLLS **\$1**

*Winner* Of the \$25.00 worth of groceries for guessing the closest number of peanuts in the giant 50-lb. Candy Bar is **TINA REINHARDT** 915 So. 120th TACOMA, WASH., LE 7-7170 Who guessed 7,878. The correct number of peanuts was 7,915.

*S & W* 55-Oz. Tin **BEANS** **59¢**

GIANT SIZE **White 'D' King** **69¢**

*Kitchen Charm* Assorted Colors **NAPKINS** Pkg. **9¢**

*Jumbo* **PRODUCE** 36 Size **CANTS** **10 \$1**

*Thompson* Seedless **GRAPES** 2 LBS **29¢**

*California* Lb. **Watermelons** **2 1/2¢**

NO. 1 White Rose **Potatoes** 20-Lbs. **89¢**

*Reg. \$9.95* **GRILLS** **\$4.98**

*Nestle's* **QUICK** FAMILY SIZE **2-Lb. 6-Oz. 69¢**

**9 a.m. to 10 p.m.** **7 DAYS WEEK**

**BARGAIN BASKET** 16618 PACIFIC AVE. South SPANAWAY, WASH. LE 7-3371

**NO SALE TO DEALERS** We Reserve The Right To Limit Quantities

We Carry A Complete Line of Sacked Feeds

Prices Effective Thurs.-Fri.-Sat. August 22, 23, 24

COAL • PRES-TO-LOGS

## Leading Lassies



PRIDE OF MIDLAND are the Lassie League Red Sox who took eight games with only two losses in the summer season softball series. Pictured above, standing, are: Sissel Berge, Susan Bortoluzzi, Coleen McPhee, Karla Parker, Glenna Strommer, and Pat Tanata. Left to right in the front row are: Janice

Christensen, Beverly Baskett, Marlene Potter, Jackie Curtis, Marilyn McFaddin, and Denise Fleming. Mrs. John Bortoluzzi managed the team. Her co-manager was Mrs. George Baskett with Sgt. Newman Ayers coaching the girls. Missing are teammates Sheila Kennedy, Jamie Sales and Sheila Williamson.

## Eatonville Man In Brunswick

Brunswick, Maine (FHTNC) USN, son of Mr. and Mrs. —David H. Madden, electron-Willie Madden of Eatonville, ies technician third class, Wash., has reported to the

Naval Air Station, Brunswick, Maine. The air station supports anti-submarine warfare air squadrons.

**Shop Seymour's for Back-To-School** **Shop Weekdays 9 a.m. to 9 p.m. Sundays, 10 to 6**

**BAR GAINS**

**LAYAWAY** A small deposit will hold School Selections In Layaway!

**BOYS' & GIRLS' SCHOOL SHOES** 8 1/2 to 3 **2.99**

**GIRLS' ALL-WOOL FALL COATS** Turquoise or black all wool, with quilted lining. White fur collar. Layaway now!! 3 to 6X **5.99** 7 to 14 **7.99**

**BOYS' MACHINE WASH JACKETS** Warm quilt-lined washable jackets in blue, grey, tan, beige. Zip front, attached hood. 3 to 6X **3.99** 7 to 14

**BOYS' FLANNEL SHIRTS** A wide assortment of favorite colors and patterns. Size 3 to 16. **1.00**

**GYM WEAR** Headquarters For Gymshoes **2.99** Black & White. All sizes.

**Boys' Gym Trunks, 28 to 34 waist . . . 1.59** Blue, green, white, grey. Boxer Shorts.

**Large Selection Sweat Shirts, from . . . 1.29** Sweat Sox 39c; Athletic Supporter 1.00

**Girls' Taper-Toe White Gym Shoe 2.99** Sizes 1 1/2 to 3, 4 to 10, tennis oxfords

**Official Girls' White Blouses, 8-22 . . . 1.99** Official Shorts, Navy, Green, White, Red. 1.99

**Girls' Gym Sox, bulky knit cuffs, pr. 49c**

**GIRLS' WASHABLE CARCOATS** Green, red, blue, brown, poplin, with zipper, quilt lining, fur-trim hood. Sizes 3 to 6X, 7 to 14. Very special!! **3.99** ONLY

**GIRLS' BLOUSES** Whites and colors in a variety of styles. Swell for school wardrobe. Sizes 7 to 14. **1.69** Up

**GIRLS' BULKY KNIT SWEATERS** Smart cardigans and pull-overs in colors, bulky knits. 7 to 14. **2.99**

**BOYS' 8 TO 18 SPORT SHIRTS** Knits and cottons, Ivy style, snap-down collars. 8 to 18. **1.99**

**Shop Daily 9 to 9, Sundays 10 to 6**

**SEYMOUR'S** CLOTHING AND SHOES FOR ALL THE FAMILY  
9714 Pacific Ave. Free Front-Door Parking