

Postal Workers Are Honored

Three Tacoma postal employees received cash suggestion awards recently for submitting ideas which have proven beneficial to the postal service. The winners were John Harris, 415 So. 43rd, Donald Vimmerstedt, 422 So. 134th, and Gene Rose, 5301 So. Park. Postmaster John P. McMonagle congratulated each of them and expressed the hope that their success would encourage other employees to use the suggestion system.

Puget Sound Firemen's Meet At Spanaway Hall

Mrs. Louis Symmons LE 1-1425 Firemen Meet The Puget Sound Firemen's Association is meeting at the Spanaway Fire Hall on April 9th at 8 p.m. Approximately 125 members from Pierce and King County will be present. There will be a business meeting, entertainment and refreshments. The Spanaway firemen will be the hosts with the Auxillary serving the refreshments.

urgued to bring in a new member for the membership drive. Recovering We are very glad to hear Mrs. L. C. McCullough is home from the hospital, and recuperating. Ill In Seattle So sorry to hear Mrs. Dan Heney is seriously ill in a Seattle hospital, and hope for a speedy recovery.

Stylish --- Then



FROM DAYS OF YORE—The recent style show at the Central Avenue School brought out these contemporary ladies in old-time costumes. Modeling the finery of another year are: left to right, Miss Marla Nelson, Miss Laurie Adams, Mrs. Ernest Austin and Mrs. Palmer Skaar. —Times Journal Photo

a - Wondering and a - Wandering ...

with Jack Brown Just sitting here looking over a copy of the American Press magazine and noticed an article on the strength of weekly newspapers. The writer elaborated on one fact that I've felt for a long time. Weekly papers throughout the nation are growing bigger and stronger all the time because "We are close to the people", states the article. I think this is very true.

Just recently a nice letter was received here in the office in which one reader mentioned that I should be writing for a larger paper. I really think no, for no one knows better than I that I am an authority on nothing and a leader of none. Were I to sit down at a typewriter in the city room of some large paper, my writing would be utter drivel. The very fact that the Times Journal is close to the people is the only thing that makes a column such as this accepted and read by you folks.

Each week I write this column as I would a letter to a neighbor or acquaintance. In a weekly we can get away with it. In a daily it's "zilch".

My thought for the week is that a man owes it to himself to become a success, after which he owes it to the Bureau of Infernal Revenue.

Each week I keep telling myself that I'm going to lay off griping about this or that, but every time I sit down to write this column my mind seems to wander to subjects that I feel need airing. Such is my thinking about the troubles of the aerospace industry that makes missiles. I think, as does the Washington Daily News, that "Big unions are pushing their luck beyond the limits of no return." This they so stated in a recent editorial. Strong as these words are, their justification is complete. The strikes and labor dislocations which have plagued and delayed the missile program—which is a primary national defense program—have not been rooted in dispute over wages or related issues. They have, instead, resulted from union demands for the agency shop—a device whereby workers not wishing to join a union must pay the same fees as members. All but one of the leading companies involved in aerospace contracts originally refused this demand.

The News says: "Unions should compete for members as their employers compete for business. Attempted coercion by either invites eventual angry reaction . . . The right to strike is basic. A strike on this issue, however, would abuse the privilege. It would dramatize to the country monopoly grown arrogant and badly in need of corrective legislation lest its own excesses bring down its own house."

There is no sign that the union policy-makers concerned have the slightest intention of relaxing their demands for monopoly power over basic and urgent defense enterprises. If that continues to be the case, the arm of the law must be used to meet the challenge. The issue here may be national survival. It isn't tiddly winks we're playing with jokers like Castro and Khrushchev!

Welcome Tenants At Canyon Road

Mrs. John Folk LE 7-5801 Newcomers The Canyon Road Community wishes to welcome the new tenants of our community hall, Mr. and Mrs. Bob Nicholet (Carole and Bob), who moved in over the weekend. Home Again Spring vacation begins early at Whitworth College in Spokane and Sandra Bacon, daughter of Mr. and Mrs. Paul is home for the week. Also visiting her parents, Mr. and Mrs. Edward Ostrom is Julie Triggs and son Danny, who will stay until Larry returns from a 30 day tour of duty up north. Recovers We are very glad to report that Mr. Ray Lester of Canyon Road, who underwent surgery last Thursday is feeling better. Science Whiz Our congratulations to John Schmitt, who is making his home with Mr. and Mrs. Everett Dickson of E. 72nd, upon his winning the Sweepstakes award at the Clover Park High School Science Fair in Physics, Chemistry and Biology. His project was Stimulants and the effects on the Body. This award makes him eligible for the Science Fair that will be held at the University of Puget Sound April 4-5-6. Sympathy Our deepest sympathy is extended to Mr. and Mrs. Don Walker of Canyon Road, upon the passing of Don's mother, Mrs. Nola Walker, of Portland. Mr. and Mrs. Walker spent the week-end there. Teen Hop Another Teen dance is being planned for Friday, April 19th. Details in next issue. Bake Sale Tops The bake sale held at the National Bank of Washington by the Canyon Road Garden Club ladies was a huge success, proving that home made goodies are still the best, especially the bread and rolls.

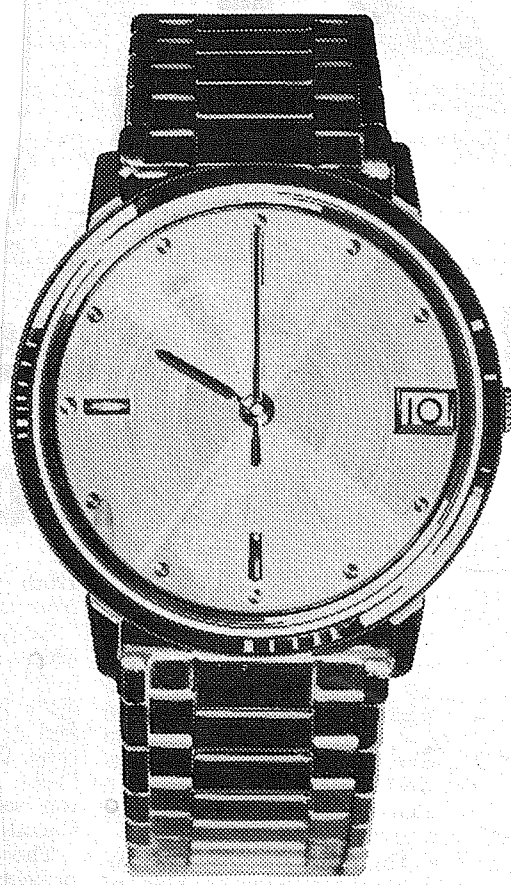

NOW'S THE TIME . . .

Your Savings Deposits Earn Full Bank Interest from the 1st of each month when made before the 10th!

That's right . . . all deposits made to your NBW Savings account by the 10th of each month earn interest from the 1st. Interest at 3 1/2 %, the highest rate permitted by law, is computed on minimum monthly balances, compounded and credited quarterly. And at NBW your savings are always available when you want them! 4% interest is paid on one-year Time Certificates of Deposit. Act now! Open your savings account at NBW where savings deposits made by the 10th of each month earn interest from the 1st!

Parkland Branch

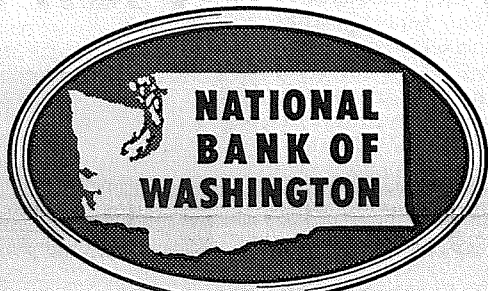

MEMBER FEDERAL DEPOSIT INSURANCE CORPORATION

Remodel Now & Save PARKLAND BUILDERS Remodeling Specialists No Job Too Large or Too Small! CALL LEnox 7-7965 FREE ESTIMATES

Rainier Ranch Meats WED. - THURS. - FRI. - SAT. SPECIALS FEATURING MOSES LAKE GRAIN FED BEEF 35-Lbs. Steer Beef LOCKER PACK 10-Lb. Steak; 10-Lb. Roast; 10-Lb. Gr. Beef; 5-Lb. Short Ribs, or Sausage Only \$15.95 209 So. 84th

Canyon Ready Mix, Inc. 72nd & CANYON Saturday Delivery Fast Service - Quality Products (ALL TRUCKS RADIO EQUIPPED) Call For Estimates LE 7-3943

Albertsson Will Return To Campus Hans Albertsson, the 6-8 PLU basketball and track standout who returned to his native Sweden for a year, has applied and been accepted for re-admission to PLU this fall. Albertsson received little All-American mention in 1962 as he paced the Knight cagers to the Evergreen Conference title. In the spring he established new PLU and Evergreen Conference high jump standards and carted off a first place medal in that event in the NAIA finals.

Track Slow Although Pacific Lutheran University has had numerous standout trackmen, the Lutes have never had sufficient depth to win the Evergreen Conference track championship since the league was formed in 1948.

Lone Victory With an 11-match losing streak staring them in the face, a lone victory would be a welcome change for coach Gene Lundgaard's youthful PLU netters. The Lutes, who dropped all nine of their matches in 1962, could find the going just as rough this season, however, with a squad composed entirely of freshmen and sophomores.

Commercial and Residential Wiring Electrical Supplies We Install and Recommend ELECTRO-RAY BASEBOARD HEAT WEBB ELECTRIC CO. (CONTRACTOR) 24-HOUR EMERGENCY SERVICE 11112 Pacific Ave. LE 1-1133

PRICES EFFECTIVE April 4-5-6 "You Do Save More at Your Farm Boy Store" "We Reserve The Right To Limit" the FARM BOYS Hours: 9:00 'Til 9:00 - Sundays 9:00 'Til 7:00 E. 112th & CANYON ROAD Fresh BREAD 4 Large Loaves \$1.00 Large AA EGGS Local Ranch Doz. 45¢

LAST WEEK FOR SHETLAND PONY, LOCKER BEEF, GROCERIES CONTEST Contest Ends Sat. April 6 At 6 P.M. NOTHING TO BUY NO OBLIGATION

FARM BOYS CHUNK STYLE TUNA 4 1/2 Cans \$1

FARMAN'S SAUER-KRAUT 4 24 Oz. Jars For \$1

In Les' Meat Dept. THRIFTY BACON Lb. 39¢ HENRY HOUSE SKINLESS WIENERS Lb. 45¢

MJB COFFEE 1-Lb. 59¢ 2-Lbs. \$1.17 MORNING MILK 8 TALL TINS 95¢ SUNRISE MARGARINE LB. 15¢

Produce FIRM SOLID HEADS LETTUCE EACH 9¢ NEW CROP FRESH CORN 6 EARS 45¢ FARM BOYS MAYONNAISE QT. 49¢

The Country Parson "The biggest funeral I've ever seen was for a fellow who'd done more to help others than anyone I've ever known." Copyright, by Frank A. Clark DRYER'S FUNERAL PLAN CUTS COST DRYER'S MORTUARY 1101 AND 1103 PARKLAND

Missionary Group Talks On East Asia

Miss Sue Johnson LE 7-7150
 Games Night On 6th. Saturday, April 6th marks the date for the next monthly games night at the Youth Center.
 Capacity crowds have come out to these events and have enjoyed a great evening of fun. Why not be in on this month's fun!!
 Bring all of your friends. Refreshments will be served.

Missions Study
 There will be a most interesting evening in store for all those attending the Mission study at Summit Methodist Church next Sunday, April 7th. This will be the 4th and final study in the series about the Rim of East Asia. The emphasis for this meeting will be on Okinawa.

There will be study planned for all ages at 5 p.m., followed by a Potluck dinner at 6 p.m.
 At 7 p.m. Miss Leona Hinkley will show slides and speak about Okinawa. Miss Hinkley is a teacher at James Sales School who spent a year in Okinawa teaching at the government school. All those who are interested are cordially invited to attend.

Garden Club To Tour Wright Park

Mrs. Verno Fogle LE 7-5210
 The Waller Road Garden Club has scheduled a tour through the Wright Park Conservatory for the evening of April 11, but it has been postponed to May 9, when the flowers will be ready for a more spectacular show. The regular meeting of the club will be held at the Grange Hall on April 11, at 8 p.m.

Mrs. A. Victor Johnson will give a demonstration of Easter arrangements. Members are urged to bring arrangements which will be given constructive criticism. A social hour will follow the business session. Hostesses will be Mrs. Sverre Indrebo and Mrs. Jerry Boshell. All women are invited to attend.

On Concert Tour
 Miss Carol Ferch, student at Western Washington State College has been on tour with the College Concert Chorus. She took time out recently to spend a few days with her parents, Mr. and Mrs. Al Ferch.

Carol is also a member of the select group, the Vocalists, who are presented with the chorus. Local appearances were at Summer and Curtis and Stadium High Schools. A program was also taped for and released for a Seattle radio station.

Carnival a Success
 Hundreds of children, accompanied by their parents, turned out last Friday to make a huge success of the Cotton Pickin' Carnival, sponsored by the Waller Road P.T.A.

Mrs. Robert Kersey was awarded a 3-piece lawn set.

Weekend Visitors
 Mr. and Mrs. Carl Whitney Sr. of Olympia, were last weekend visitors of their son-in-law and daughter, Mr. and Mrs. Roy Looker.

Rely on your PHARMACIST

RIGHT OVER THERE!

EVERYBODY TELLS ME YOU GET SKILLED. COURTEOUS PRESCRIPTION SERVICE AT...

ASHMORE DRUG

ASHMORE'S SPANAWAY Drug

LE-7-5993

105% PACIFIC AC. SPANAWAY

CAR AND GROCERIES AWARDED AT 6 P.M. MONDAY APRIL 8TH

MUST BE PRESENT BRING THE WHOLE FAMILY MONDAY NIGHT FOR FUN GALORE!

FLOUR GOLD MEDAL 1.79 Reg. 2.59
 25-Lb. Sack

BUTTER DARIGOLD 59
 Prints or Cubes Lb.

DEL MONTE GARDEN SHOW

6-DAY SALE APRIL 4 Thru 10

DEL MONTE JUICE PINEAPPLE 4 46-Oz. \$1
 Tins

DEL MONTE CORN CREAM or WHOLE KERNEL 6 303 \$1
 Tins

PEACHES LADY ELBERTA Halves or Slices Fancy Quality 4 2 1/2 \$1
 Tins

COCKTAIL DEL MONTE Fancy Fruit 5 303 \$1
 Tins

CATSUP DEL MONTE Tomato 6 14-Oz. \$1
 Botls.

Hardware Dept.

SAVE \$1000!

Your old lawn mower is worth \$10 more than it was yesterday—if you act fast.

STEP LADDERS
 Meets High Quality Standards Steps Reinforced with Steel Rod Construction

5 FT. 6 FT.
3.98 4.98

Beautiful Selection of Yardage Now Available In Dry Goods Department

The Toro Self-Propelled Whirlwind 21. The standard of excellence in rotary mowers. Cost, without trade-in or special \$10.00 allowance.

TRADE-IN COUPON

This coupon is worth an extra \$10.00 in trade-in value on a used lawn mower (power or hand push) regardless of age or condition, toward the purchase of either a Toro Whirlwind 21 Power-Drive Rotary Mower or a Toro Sportlawn 21 Reel Mower. Offer expires (date—pub set) 1963.

Toro Mowers Start at \$89.95 up

SCOTT'S TURF BUILDER® Special Offer BAG COVERS 5,000 SQ. FT.

Turf Builder, Reg...\$4.95
 Spreader, Reg...\$18.95
 Total Value...\$23.90

BOTH FOR \$18.90

You save \$5.00 on combination offer!

SUMMIT TRADING CO.

FRENCH BREAD 19

BREAD Large 4 For \$1
 Loaf

Hamburger or Wiener BUNS 4 Pkgs. \$1
 For

Enter Now **FREE** Contest Ends May 4

TRIP TO HAWAII FOR TWO PLUS \$100.00 SPENDING MONEY!

PLUS 150 FREE PRIZES

You can win a Portable TV, a Table Model TV, Bicycles, Deluxe Glasses, Transistor Radios, Merchandise Awards.

TURKEY ARMOUR'S HENS U. S. Grade "A" Young Tender Turkeys of the Finest Quality. **Lb. 39**

PORK CHOPS Lean Center Chops. Serve VNF Pork. **Lb. 59**

PORK ROAST Fresh Loin or Rib End Roast from desirable lightweight loins **Lb. 39**

PORK LOINS Whole or Rib Half **Lb. 49**

SPARE RIBS Country Style **Lb. 39**

SLICED BACON Hygrade Fiesta **Lb. 49**

SILVER SALMON **Lb. 59**

BISQUICK 40-Oz. 39
 Box

CAKE BETTY CROCKER WHITE ANGEL PKG. 39

SYRUP NALLEY'S 22-OZ. BOTTLE 29

TISSUE MD ASSORTED 4 Roll Pkg. 29

Back Again
 CUSTOM CURING AND SMOKING HAMS & BACON

READ SHOP RITE AD IN WED. NEWS TRIBUNE FOR ADDITIONAL VALUES

Wholesale Meats

USDA GOOD BEEF

HALF OR WHOLE lb. 49c

HIND QUARTER lb. 55c

FORE QUARTER lb. 45c

HALF OF HOG lb. 39c

PHONE LE 7-5848 FOR FREE DELIVERY!
 • Cut & Double Wrapped
 • Quick Frozen

SUMMIT TRADING CO.

CUSTOM MEAT CUTTING AND WRAPPING
 BEEF 5c Lb.
 PORK 5c Lb.
 All Meat Double Wrapped

Fast Friendly Service!

U.S. Post Office Here LE 7-5848

SUMMIT TRADING CENTER

Shop Rite

FOOD CENTERS

GRAPEFRUIT Florida Indian River Pinks. **10/\$1**

CABBAGE California **9**
 Lb.

GREEN PEPPERS Fancy Bell **19**
 Lb.

PRICES EFFECTIVE APRIL 4-5-6-8-9-10. LIMIT RIGHTS.

Tri-Area Baby Clinic Will Open Wednesday

Mrs. Frank Gural LE 7-5989 Well Baby Clinic The Harvard - Midland - Central Avenue - Collins Well Baby Clinic will meet Wednesday morning, April 10th, at the Midland Fire Hall, with registration between 9 and 10 a.m. Dr. William McPhee will be the attending physician. For further information, contact Mrs. Arthur Hellwich, LE 7-0457.

Card Party
The semi-monthly card party of the Altar Society of St. John of the Woods, will be held Thursday evening, April 4th, at 8:00 p.m., at the Parish Hall, 99th and East Taylor. Pinochle is played, as well as 500 and Bridge, with prizes awarded for each category. Donation is \$1.00 per person for a whole evening's entertainment. Delicious refreshments are served. The public is invited to attend.

Cub Parents Meeting
The Cub Scout Committee and Den Mothers' Meeting will be held on Monday, April 8th, at 7:30 p.m., at the home of Mr. and Mrs. F. David Lorange, 9308 East Golden Given. All interested parents of Cub Scouts are cordially invited to attend.

Altar Society
The Altar Society of St. John of the Woods will hold its monthly luncheon and meeting on Thursday, April 4th, at 12:00 noon, at the Parish Hall. All parishioners are most welcome; and an important business meeting follows the luncheon. Mrs. Glen Carmack will preside, and Easter plans and rummage sale will be discussed. St.

Ann-Therese Circle will be hostesses.
Fire Auxiliary
The Midland Fire Auxiliary will hold its monthly meeting on Tuesday evening, April 9th, at the Midland Fire Hall, at 8:00 p.m., with Mrs. Edward Burness presiding. An election of officers will be the main order of business. Wives of all firemen are urged to attend.

Civil Defense Class
The Civil Defense Medical Self-Help Class will NOT be held this Tuesday, April 9th; but will continue the following Tuesday, April 16th, at 7:00 p.m., at the Midland Fire Hall. Four more lessons remain in this course, and all registered in the class are urged to attend on the 16th.

Scout-O-Rama Tickets
Midland Cub Scouts and Boy Scouts will be out this week selling Scout-O-Rama tickets to the Exposition to be held at the UPS Field House on May 3rd and 4th. Proceeds will be used for better camping facilities and to help the scouting program in general. This is a good show! Come out and see the scouts in action, and do your bit by buying a ticket!

Get Well Wishes
Best wishes for a speedy recovery go to Steve Baskett, Sr., who is now home from the hospital.

Snow Camp
The following members of Midland Boy Scout Troop No. 84, Tommy Solomon, Donald Becker, Mark Sheppard, Scott Burness, Ricky Southern, John Thomas, Ricky Kennedy, Paul Jackson, David Haapala, Larry Nygard, Barry Reed, Erroll Stevens, Richard Trathen, Tim Henriksen, Jon Henriksen, Billy Anderson, Donald Spittler, earned Snow Camping Segments at the last Camp-Out at Mount Rainier. Scout leaders attending were George Sheppard, Forrest Sallee, Hillis Thomas, Robert Reed, Herbert Kennedy, Samuel Boone, and Cub Scout Michael Sheppard.

Highlight of the trip was a visit to their campsite by a bear during the night, who ate more than his share of the food!

Visit Sedro Woolley
A recent visit to Sedro Woolley was made by Mr. and Mrs. William Burke and family, where they visited their son and daughter-in-law, Mr. and Mrs. Larry Burke and family.

Mother Visits
A recent visitor at the home of Mr. and Mrs. Russell Benoodt was Mrs. Benoodt's mother, Mrs. Milton Glover, from Ellensburg, Wash.

Former Midlandites Visit
Mr. and Mrs. Claude Houghtaling and sons, Tim and Terry, have been busy the past week visiting their many friends and neighbors in the Midland area. The Houghtalings, former Midland residents, have just returned from three years in Honolulu; and presently are on their way to northern Michigan.

Pack Meeting
The following advancements and awards were presented at the Pack Meeting of Midland's Cub Scout Pack No. 84 held on March 22nd: Wolf, Ricky Becker, Michael Scalara, Craig Colin; Bear, Joe Russell, David McNett, Rodney Nordberg, Wilfor Noble, Randy Smith; Lion,

Dennis Simchen, Tim Hansen, Tony Craig; and Webelos Badge, William Ide. Gold Arrows were presented to Michael Scalara, David McNett, Rodney Nordberg, Wilfor Noble, Randy Smith, Tony Craig, Dennis Simchen, Tim Hansen, Roger McClure, Michael Sheppard, Brian Kazda, Keith Hartle, and Michael Teffre. Silver Arrows were earned by Randy Lorange, Michael Teffre, Keith Hartle, Brian Kazda, Michael Sheppard, Roger McClure, Tony Craig, Rodney Nordberg, Michael Scalara, David McNett (4), Dennis Simchen (2), Ronnie Both (2), and Richard Ketcham (2).

One-year pins went to Mrs. Peter Teffre and Michael Teffre; and two-year pins to Randy Lorange and Dennis Simchen. Denner Stripes were presented to Gary Burke, and Assistant Denner Stripe to Mike Scalara, Den 6.

New members of the Web-

elos Den are Tim Hansen, Dennis Simchen, John Crawford, Tony Craig and Rocky McMahlil.

Leaving the pack to join the Scout Troop are William Ide and Grady McNett. A skit was presented by Den 9. All cubs joined Mr. Frank Jackson in an action packed lion hunt. Refreshments were served by the parents of Den 1-0. The Honor Flag was awarded to Den 10, Mrs. David Nordberg, den mother.

Visit Hatchery
The Midland Cooperative Play School visited the Star Hatchery on March 28th. While there the children saw chickens hatching, eggs incubating, and baby chicks being prepared for shipping. Attending were Joyce Almont, Leslie Benoodt, Pat Roley, Charles Baskett, Geo. Craig, Sandra Alexandra, Cynthia Alexandra, Bobby Jacobson, Jerry Irish, Heather Anderson, Lisa Rettke,

Lori Rettke, Steve Whipple, Billy Lowry, Connie Brooks, Ellen DeLaVergne, Terry James, Mary Reding, Stanley Mansfield, Jay Marvin, Robert Wenzel, Theresa Whipple, Curtis Baskett, and Christopher Baskett. Mothers attending were Mesdames Harold Whipple, Robert Jacobsen, John Wenzel, Howard Mansfield, Charles Baskett, Robert Craig, and Walter Challenger, the Play School teacher.

Visit Mardi Gras
Mr. and Mrs. Jack L. Scherer, Sr. have just returned from a two-month train trip. First they traveled to San Francisco where they visited their son and daughter-in-law, Mr. and Mrs. Jack L. Scherer, Jr., and children, Greg, Janet and Susan. They then traveled to New Orleans, Louisiana, for the Mardi Gras. On the way back, they stopped again at San Francisco, and while there, they

visited Mr. and Mrs. Tom Huff (Mary Ann Reding) and family (former Midland residents), who now reside at Santa Rosa, Calif.

Preschool Election
The regular meeting of the Midland Preschool was held on March 27th, and the following officers were elected to serve for the 1963-64 school year: President, Mrs. Russell Benoodt; 1st Vice President, Mrs. Robert Jacobsen; 2nd Vice President, Mrs. Richard Marcell; Secretary, Mrs. Lester Steinhausen; and Treasurer, Mrs. Harold Whipple. An informative panel discussion on "Discipline Problems of Children" was the highlight of the evening. The Preschool would like to take this opportunity to thank Mr. Albert Reihls, Midland School principal; Mrs. Charlotte Cutler, Kindergarten teacher, and guest speaker, Rev. William Hayes, Pastor of the South Tacoma Christian Church, for their participation in the panel.



Avice Blanchfield
Income Tax Service
Now At
17023 S. Park Ave.
Residence
LE 7-5795

The TIMES JOURNAL
ADDRESS: P. O. BOX 2008, PARKLAND, WASHINGTON 14620 Pacific Avenue Phone LEnox 7-0223
JACK BROWN Publisher
NEIL McLEAN General Manager
RUTH THOMPSON Editor
WAYNE JOHNSON Circulation
CHET CHAMBERLAIN Accounting
DAVE HIBBARD Shop Superintendent
DICK MARCELLE Composing Room Foreman
Qualified as a Legal Publication under Chapter 213 of the Legislative Acts of the 1941 Regular Session of the State of Washington.
Delivered free by U.S. Mail, or carriers, to all homes in the trade territory. Paid subscriptions elsewhere, in Washington State \$2.50 per year. Outside the state, \$3.00 per year.

ADVERTISING RATES ON REQUEST

B&B Rider Group Moves

At a recent meeting of the Prairie Riders B&B Horsemen's Club, Inc., a decision was made that it would no longer meet at the B&B Riding Stables on the mountain highway. While property leased by the club is being developed their meetings will be held in the homes of members. Honorary memberships in

the club have been presented to Ki and George Beeson of the B&B Stables. They were among those who formed the club early in 1961. The Prairie Riders are grateful to the Beesons for the use of their facilities as a focal point for their activities and which has helped to make the club a success.

FRIENDLY SERVICE SINCE 1908
Now With a 100 Car Free Parking Lot right next door.
PIPER FUNERAL HOME
PHONE Greenfield 2-3353 5436 SO. PUGET SOUND

SHOP-ETTE

DEPARTMENT STORE

13322 Pacific Ave. Parkland
In The Lucky - Shop-Ette Shopping Center

Easter Gift Values

STORE HOURS:
Open Every Nite Till 9 P.M.
Saturdays Till 6 P.M.

Lovely EASTER DRESSES for Girls
Dainty soft spring colors. Nylons and Dacrons and Cottons. Sizes 1 to 6x Many assorted styles to choose from.
Priced from **2.99 To 4.99**

Girls EASTER BONNETS
Fancy Straw with Lace and Flower trims. Assorted styles to match that Easter outfit. Buy her a bonnet for Easter.
Priced from **98¢ To 2.99**

MERIWEATHER LADIES SWEATERS
100% Orlon Cardigan styles. Gay floral and solid color styles. Sizes 38 to 40. **\$5.95 To \$9.95**

SHIP AND SHORE LADIES BLOUSES
Newest Spring Assortment. Latest fashion styles. Complete size range **\$3.98**

LADIES NYLON SLIPS
Petal Pink, Sky Blue and Soft White. Full gore and paneled. Sizes 32 to 44. **\$1.99 And \$2.99**

Giant assortment of beautifully filled and trimmed EASTER BASKETS FOR THE KIDDIES.
Priced from **59c To \$2.98**

EASTER CARDS
Remember those loved ones with a personal Easter card from our large selection. Priced from **10c To \$1.00**

Men's SPORT SHIRTS
Knits and Drip Dries. Latest Spring colors, styles. Small, Medium and Large sizes. **\$1.99 And \$2.99**

Persons Holding the Following License Plates May Obtain a Free Gift By Calling at Shop-Ette Store Before April 6
BAJ 226 BCW 422
BYC 175 BCM 530
NO OBLIGATION - NOTHING TO BUY

THEY CAN'T DO IT - BUT THEY DID!

At The Last Minute The Date For The Showing Of The National Air Show Originally Set For March 31st, Was Changed To April 7th

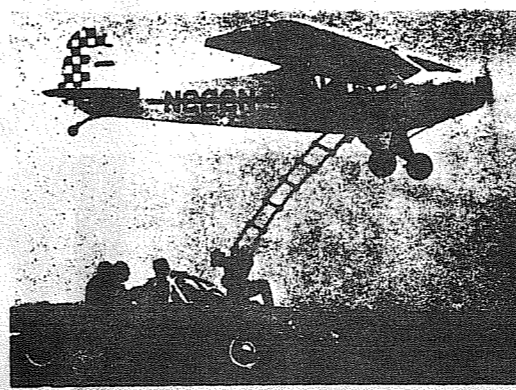

See The '62 National AIR SHOW

America's Championship Gold Cup Award Winning Show

ON THE C.B.S. CHANNEL 7 T.V. 7 T.V. 2:30 P.M.

SUNDAY APRIL 7TH



ALL NEW NINETY - MINUTE "Sports Spectacular"

Featuring:

Sky Champion - USA, Harold Krier

Col. Joe Mackey Precision Aero-batic Trophy Winner

Charles Hillard, Jr. Light Plane Aero Champion

Leslie Didget Aerial Stunt Artist Para-Jumping Champion

Bill Sweet Noted "Voice of the Skyways" Narrator U.S.A.F. Thunderbirds

World War 1 Dog Fight Comedy - Batic

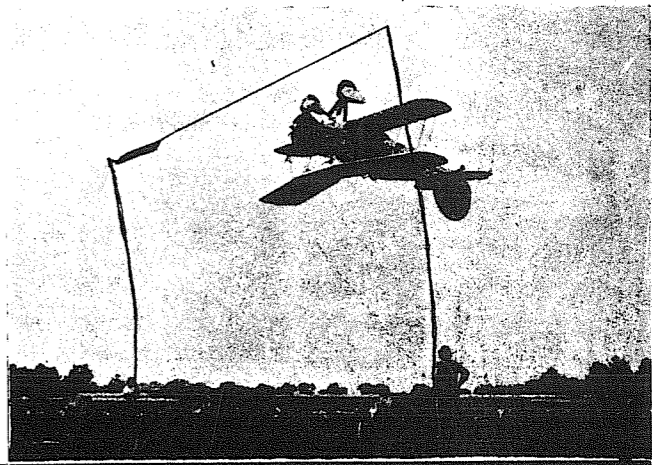

SEE IT ON TV CHANNEL 7 SUNDAY
SEE THE 1963 SHOW
THUN FIELD AUG. 3-4

Graham Pot Luck

The Graham Grange will hold its regular meeting Monday, April 8th. It will be a pot luck supper starting at 7 p.m., according to the Home Economic Chairman.

Mother's Day Tea Planned

Mrs. Fred Most
LE 7-7552
Campbell's Entertain
Mr. and Mrs. Ellsworth Campbell have visitors at their home, their son Marvin Campbell, Seaman and Bradley Tate, Seaman of La Mirada, California, who are station on the ship Oriskany in San Diego, Calif.
Mother's Day Tea
May 3rd at 1:30 p.m. is the date set for the annual Mother's Day Tea at Collins. All mothers and friends of the area are invited to attend. Sixth grade girls will assist with the serving.
Attend Meeting
Mrs. Lawrence Baskett and Mrs. James Stockwell attended a meeting of the Busy Fingers and Happy Door's Club Thursday evening at the home of Mrs. Solomon of Midland.
Missionary Guild
The April meeting of the Missionary Guild of Collins Community Church will meet in Fellowship Hall Tuesday evening, April 9th at 7:30.
Little Leaguers
The Little Leaguers will have a turnout at the Collins School, Saturday morning, April 6th at 10 a.m. Boys and girls from 9 and up who are interested in softball for the girls and hard ball for the boys and interested parents and friends are invited to attend.
Eastern Guests
Mrs. George Seidel of Rib Lake, Wisconsin, is visiting a brother, Mr. Nick Yost and family, and other relatives in this area. Mrs. Seidel is an aunt of Mrs. Lawrence Baskett.
Two Deaths
Two deaths have occurred in the area in the past week. Carl Nelson passed away, a resident of the area for 40 years. Sympathy is extended to his wife Mary, who survives him.
On Thursday, March 28th, Mrs. Fred Dow passed away in the Northern Pacific Hospital. She is survived by her husband Fred of the home and three sons, Walter, Neil and Borden Dow; two grandchildren, a sister, Mrs. Grace West, and a brother, Ralph Collins, both of Tacoma. Mrs. Dow had lived in the area for the past 30 years, and was in former years very active in P-TA work. She was a talented musician and artist, a graduate of Stadium High School and at one time secretary to a Washington Attorney-General. Sympathy of the community is extended to her family.
Injures Leg
Rev. William Scott is in the hospital with an injured leg; but expects to be home very shortly.

Sick Lawns Spawn Moss
A healthy lawn never has moss problems says County Agent Jack Parsons. The unhealthy lawn is one that lacks fertility and low fertility is the most common cause of moss in a lawn.
We notice moss most at this time of year because turf grasses are growing slowly and moss plants are growing fast.
This trend will continue on through March until the temperature warms up and turf grasses begin growing again. Other causes of moss are poor drainage, improper watering, too much shade, soil compaction or a combination of the above.
No matter what the cause, if lawn moss is allowed to grow it will form a mat that soaks up water and nutrients all summer long. Thus, much of your water and fertilizer will never reach the turf grass roots and is wasted in the moss.
Several moss remedies are on the market, but none entirely eliminate the problem. The iron compounds are the most common. These materials discolor the moss and to an extent kill the moss plant. However, the moss plant in most cases is not killed completely and it will reoccur again next year.
The real cure for moss is to initiate a good fertilization program. Beginning with an application of fertilizer in March and other applications in May, July and September. The fertilizer doesn't will the moss, it just promotes good turf grass growth and vigor, that eventually eliminates the lawn moss. Recommendations on lawn fertilization are available from the County Extension Office, 742 County-City Building, Tacoma.

Lucky CANNED FOOD CARNIVAL

7 DAY SPECIALS BIG SAVINGS ON CANNED GOODS FOR THE NEXT 7 DAYS!

ROSEDALE VEGETABLES

PACKED BY LIBBY-EXCELLENT VALUE!

YOUR CHOICE

- GREEN PEAS
- CUT GREEN BEANS
- CREAM STYLE CORN
- WHOLE KERNEL CORN
- GREEN LIMA BEANS

MIX OR MATCH

NO 303 CANS

8 FOR \$1

CASE OF 24 \$2.88
Any Single Item

JUICE

LIBBY TOMATO 4/\$1
LARGE 46-OZ. CAN
CASE OF 12 \$2.88

COFFEE

LUCKY REG. or DRIP 49¢
1-LB. CAN

SAUCE

SKOOKUM APPLE SAUCE 7/\$1
CASE OF 24 \$3.29
NO. 303 CAN

SCOTT TOWELS Assorted Colors, Big Roll... 3/\$1

TOILET TISSUE Soft Weave, Assorted Colors, 2-roll Pkg... 27¢

PAPER NAPKINS Scott Family, Ass'd, Colors, Pkg. of 60... 2/27¢

WAX PAPER Cut-Rite 125-ft. Roll... 27¢

GOLD MEDAL FLOUR 20c Off, 25-lb. Bag... 2.19

MAYONNAISE Kraft, 5c Off, 24-oz. Jar... 49¢

EGG NOODLES Mission, Wide, Medium, Extra Wide, 12-oz. Pkg... 2/45¢

TOMATOES Contadina 2 1/2 Can... 4/89¢ Case 4.99

FLAPJACK MIX Alber's Buttermilk 4-lb. Pkg... 55¢

GREEN PEAS Birdseye Frozen 10-oz. Pkg... 5/51

FRUIT PUNCH Hawaiian Red Frozen, 6-oz. Can... 5/51

JELL-O DESSERT Assorted Flavors, 3-oz. Pkg... 6/59¢

SOUP MIX Knorr's, All Varieties, Reg. Pkg... 39¢

ORANGES Mandarin, Duchess 11-oz. Can... 4/89¢ Case 4.99

CHUNK TUNA Star Kist, 6 1/2-oz. Can... 3/89¢

Regular, Pimiento, Chive

CREAM CHEESE Krafts Philadelphia 3-oz. Pkg... 2/33¢

DILL PICKLES Nalley's Banquet, 22-oz. Jar... 41¢

PEANUT BUTTER Lucky 18-oz. Jar... 49¢

Broken Sections

GRAPEFRUIT Duchess, 303 Can... 4/89¢ Case 4.99

Sunnyside

PURPLE PLUMS Large 2 1/2 4/89¢ Case 4.99

Dole

FRUIT DRINK Pine-Grft, 46-oz. Can 31¢ Case of 12 2.49

HUNT FANCY FRUITS!

FRUIT COCKTAIL

WHOLE UNPEELED APRICOTS

YELLOW CLING PEACHES

HALVES OR SLICED

YOUR CHOICE

5/89¢

NO. 300 CANS

CASE OF 24 . . . \$3.99

Any Single Item

DUCHESS

ASPARAGUS 6/89¢
NO. 300 CAN—CS. OF 24—3.39

Shredded Wheat 15 1/4 oz. 35¢
NABISCO

ALKA SELTZER
REG. 59c BOTTLE 49¢

FOREMOST ICE CREAM PARTY PARFAIT
1/2 GAL. 89¢

Lucky Bonus Coupon

LUCKY MARGARINE

Good Only At Lucky Store

Limit 3-Lbs. With Coupon

Good Thru April 10th

Cash Value 1/20 of One Cent

1-Lb. 10¢

MARGARINE

LUCKY 1-LB. PKG. 15¢

STRICTLY FRESH



Pork Loin Roast

FINEST EASTERN PORK

RIB OR LOIN END

3- TO 4-LB. AVERAGE lb.

37¢



Sweet Corn

FLORIDA FANCY U. S. No. 1 LARGE EARS TENDER EACH 7¢

FRESH WASHINGTON GROWN

CUT-UP FRYERS PAN READY

37¢

lb.

CENTER CUT PORK CHOPS . . . lb. 59¢

SPARERIBS COUNTRY STYLE . . . lb. 39¢

LUCKY BACON 1-lb. PKG. 53¢

Fresh OYSTERS Med. 12-oz. JAR 59¢

GROUND ROUND . . . lb. 69¢

RUMP ROAST CHOICE BEEF . . . lb. 75¢

PORK SAUSAGE . . . lb. 39¢

JILGS WEINERS Skinless 1-lb. Pkg. 49¢

Whole SALMON SILVERS or 1/2, lb. 59¢

Sliced SALMON SILVERS . . . lb. 69¢

POT ROAST Choice Heel of Beef, Bnls., lb. 69¢

RED DELICIOUS APPLES . . . lb. 19¢

FRESH DATES . . . CUP 37¢

CHERRY Tomatoes Full CUP 29¢

CRISP CELERY LARGE STALK 15¢

TENDER SPINACH Large BUN. 2/29¢

BEEF GREENS LARGE BUNCH 2/29¢

Potatoes 10-lb. CELLO BAG 45¢
OREGON U.S. No. 1 RUSSET GEMS

FEATURED ITEMS: FRESH STRAWBERRIES, ASPARAGUS, FRESH FLOWERS



Round Steak

U.S. CHOICE BEEF FULL CUT lb. 75¢

This Ad Effective For "7" Full Days!
THURSDAY, APRIL 4th, THRU WEDNESDAY, APRIL 10th

VALUABLE COUPONS

Clip & Save

Good Only At Parkland Lucky

LUCKY BACON

Save 24c With This Coupon

Good Only At Lucky Store

Limit 1 Coupon Per Family

Good Thru April 10th

Cash Value 1/20 of One Cent

1-Lb. Pkg. 29¢

TOMATO SOUP

Save 32c With This Coupon

Good Only At Lucky Store

Limit 1 Coupon Per Family

Good Thru April 10th

Cash Value 1/20 of One Cent

Campbell's Reg. Can 7¢

LIMIT 6 CANS

133rd & PACIFIC PARKLAND

STORE HOURS:
9 a.m. - 11 p.m. Daily
9 a.m. - 9 p.m. Sunday

Prices Effective This Store Only

Lucky

7 DAY SPECIALS

LIMIT RIGHTS RESERVED

Legal Notices

(Continued from Page 6)

25, Township 15, N., Range 6 E., W. M., in Pierce County.
Any objections must be accompanied by a two dollar (\$2.00) recording fee and filed with the State Supervisor of Water Resources within thirty (30) days from April 11, 1963.
Witness my hand and official seal this 26th day of March, 1963.

M. G. WALKER
State Supervisor of Water Resources
Published in the Times Journal April 4, 11, 1963.

State of Washington, Office of Supervisor of Water Resources, Olympia.
AMENDED NOTICE OF WATER RIGHT APPLICATION NO. 6615

TAKE NOTICE: That SPANAWAY WATER CO., INC., of Spanaway, Washington on February 19, 1963

PROMPT PERSONALIZED PRESCRIPTION SERVICE

TED SWANSON INSULIN - VITAMINS
Downtown Prices
Pay Phone Bills Here
PLENTY OF FREE PARKING
TINCHER'S PHARMACY
8227 Park Ave. GR 4-3344
Across from Fern Hill P. O.

filed application for permit to withdraw public ground waters through three (3) wells situated within NW 1/4, NW 1/4, (Lots 1-8, Block 61, Lake Park) of Sec. 28; and SE 1/4, SE 1/4, SE 1/4 of Section 29, Township 19 N., Range 3 E. W. M., in Pierce County, in the amount of 530 gallons per minute, existing rights continuously, each year for the purpose of community domestic supply.
Any objections must be accompanied by a two dollar (\$2.00) recording fee and filed with the State Supervisor of Water Resources within thirty (30) days from April 11, 1963.
Witness my hand and official seal this 26th day of March, 1963.

M. G. WALKER
State Supervisor of Water Resources
Published in the Times Journal April 4, 11, 1963.

In the Superior Court of the State of Washington, for the County of Pierce.

IN PROBATE
No. 70961
NOTICE TO CREDITORS

In the Matter of the Estate of JOSEPH E. CHARLES, Deceased.

Notice is hereby given that the undersigned has been appointed and has qualified as Administrator w/w annexed, of the estate of Joseph E. Charles, Deceased; that all persons having claims against said deceased are hereby required to serve Eugene Charles, Administrator the same, duly verified, on said w/w annexed, or his attorneys of record at the address below stated, and file the same with



FINAL PREPARATIONS—Members of the Pacific Lutheran University debate team, Merle Overland (Bellingham), left, and John Stewart (Centralia), check their research notes with debate coach T. O. H. Karl, right, prior to taking part in first round action of the American Forensic Association's national debate-off. The PLU team lost a 2-1 decision to Edith Brown and Mike Hall of Stanford University.

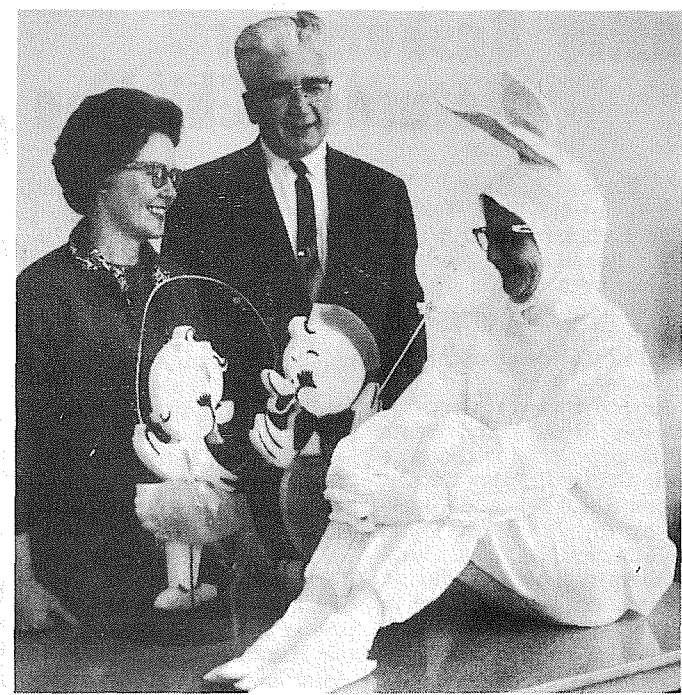

MRS. R. HOWELL SNOWDEN, Carnival Chairman, and William C. Burke, P-TA president, are shown discussing plans for the carnival with Peter Cotton-tail (Mrs. John Kroneman), the real live five-foot bunny!

the Clerk of said Court, together with proof of such service within six months after the date of first publication of this notice, or the same will be barred.
Date of first publication March 21, 1963.

s/ Eugene Charles
Administrator w/w annexed of said Estate.
11024 Pacific Ave.
Tacoma 44, Wash.
PETERS & TRACY
By: Phillip S. Tracy

CALL FOR BIDS SPECIFICATIONS: TRUCK

Pierce County Fire District No. 7 is requesting bids for a truck to meet or exceed the following minimum specifications, cab and chassis only.
Wheelbase174"
Cab to rear axle102"
AXLES
Front5000 Lb.
Rear15000 Lb.
TRANSMISSION: 5-speed, 5th direct.
SPRINGS: Rear 8100 lb. main, 2250 lb. auxiliary.
TIRES: 6 9x22.5 10 ply rating, traction type on rear.
WHEELS: 6 6.75 6-hole disc, plus spare wheel.
ENGINE: 262 Cu. In. 6 cylinder.
CLUTCH: 12" heavy duty.
BRAKES: Heavy duty 15"x4 1/2" rear.
ACCESSORIES
30 gallon fuel tank
70 amp battery
42 amp alternator
Fresh air heater & defroster
Turn signals - ICC flasher
Heavy duty vinyl seat
Western mirrors - 6"x16" left and right
Bids to be opened April 11, 1963 at the Commissioner's office, 162nd and Park Avenue, Spanaway Fire Station, at 7:00 p.m.
The Commissioners reserve the right to reject any or all bids.
Bid specifications may be obtained from South End Plumbing and Hardware, 185th and Pacific Avenue, or Tacoma Pump and Drilling, 146th and Pacific Avenue.
Pierce County Fire District No. 7.
Darrell A. Dugan,
Secretary
Published in the Times Journal March 28, April 4, 1963.

In the Superior Court of the State of Washington for the County of Pierce.
IN PROBATE
No. 71116
NOTICE TO CREDITORS
In the Matter of the Estate of PAUL H. NESS, Deceased.
Notice is hereby given that the undersigned has been appointed and has qualified as Executrix of the estate of Paul H. Ness, Deceased; that all persons having claims against said deceased are hereby required to serve the same, duly verified, on said Helen J. Ness or her attorneys of record at the address below stated, and file the same with the Clerk of said Court, together with proof of such service within six months after the date of first publication of this notice, or the same will be barred.
Date of first publication March 21, 1963.

s/ Helen J. Ness
Executrix of said Estate.
11024 Pacific Ave.
Tacoma 44, Wash.
PETERS & TRACY
s/ Phillip S. Tracy
Attorneys for Estate,
11024 Pacific Avenue
Tacoma 44, Washington.
Published in the Times Journal March 21, 28; April 4, 1963.

Flying --- Toastmistress With Slim Club To Meet

The Washington Pilots Association held their monthly meeting at the Chieftain Restaurant Friday evening, March 29th. Entertainment was colored movies taken by Earl Jones, South Tacoma Used Car Dealer and Bonanza owner. They included a jet airline trip to New York and the Bahamas and a Mexico trip in his own airplane.
Rain and blustery weather slowed down the air activity this week. So here's some astounding figures released by the Boeing Company: At any given instant, during any 24-hour period, 167 Boeing jets are in the air somewhere in the world. 10,210 passengers are aboard, 133 cities are being served, and 383,400 pounds of cargo is being transported.

WHEEL ALIGNMENT and BALANCING **Front End Repairs**
Newest Equipment Most Experienced Men
Kimball's
10111 Pacific Ave. LE 7-0276

and fines will be taken care of by Mrs. Crompton Ogden. Times and fines by Mrs. James Newbegin.
Mrs. Roy Thompson will be introduced for her ice-breaker speech by Mrs. Lowell Patterson, Toastmistress.
A humorous reading will be presented by Mrs. Gladys Evers and "How To Give a Book Review" will be Mrs. Harvey Richard's subject.
Mrs. Jack Erickson will be the general evaluator, and Miss Rose Bertucci will induct Mrs. Margaret Groff as a new member.
Mrs. George Henly Sr. should be contacted for reservations.
Ah, children, you are the bulwarks of freedom, the cement of society, the hope of our race.

HILLTOP CONCRETE CO.
READY MIX CONCRETE
● Crushed Rock ● Drain Gravel
● Fill Dirt ● Pit Run
● Gravel ● Sand
TH. 5-9525
Plant: 2223 - 23rd Ave. S.E. P.O. Box 648, Puyallup

Current Rate: **4.25 PERCENT**
Computed on Monthly Balances.
Compounded & paid 4 times a year.

Every penny of your savings is insured up to \$10,000 by an agency of the Federal Government. Savings placed on or before the 10th of the month earn from the 1st.

A MUTUAL SAVINGS INSTITUTION
Pacific First Federal Savings and Loan Association
BELLINGHAM - SEATTLE - TACOMA - LONGVIEW - PORTLAND - EUGENE - SPRINGFIELD
* Home office established 1907
UNDER THE BIG REVOLVING CLOCK
11th and Pacific
Phone FUlton 3-2511
Lakewood at Villa Plaza
Phone JUniper 8-6581

Be Sure to Attend A Dressmakers' Style Show
Wednesday, April 3rd, 1:30 and 8:30 P.M.
At the Parkland Theatre
—featuring—
Fabrics by Lords Fashion Fabrics
Sewing Machines by Parkland Sewing Center
Hair Styles by Jeanne's Beauty Salon—Lakewood
Commentary by Mrs. Alice Spruck
DONATIONS \$1.00 FOR ADULTS—50c FOR STUDENTS

Open Mon., Wed., Fri. 'til 8 p.m.
Zenith 45th Anniversary
SPECIAL OFFER!
\$44.95 VALUE! 5 Columbia Stereo Record Albums plus Deluxe Portable Stereo Cart
only **\$14.95**
with purchase of world-famous **ZENITH** High Fidelity PORTABLE STEREO automatic ac phonograph with 4-speed "lift-down" record changer
Features Fabulous New Zenith "Micro-Touch" 2G Tone Arm with "Free-Floating" Cartridge that makes it impossible to accidentally ruin a fine stereo record!
The CHORDETTE Model KPS70C Surprisingly slim, luggage portable stereo. Charcoal color vinyl covering with Walnut front panel.
Only **\$129.95** Limited Quantity
POCHEL'S
Your Pioneer Fuel Oil, Auto Parts and Appliance Dealer.
140th & Pacific LE 7-8624
Open Mon., Wed., Fri. 'til 8 p.m.

Thriftway
FREE For The KIDS MERRY-go-ROUND! RIDES!
And - In Person **MR. & MRS. CLOWN**
9 - 6 SATURDAY, APRIL 6th
AT PARKLAND THRIFTWAY ONLY
AD PRICES EFFECTIVE APRIL 4, 5, 6 LIMIT, PLEASE

| | | |
|--------------------------|-----------------|------------|
| U.S. CHOICE ROLLED ROAST | Lb. | 89¢ |
| U.S. CHOICE RUMP ROAST | Lb. | 79¢ |
| SIRLOIN STEAK | U.S. Choice Lb. | 89¢ |
| T-BONE STEAK | Lb. | 98¢ |
| WIENERS | VERIFINE Lb. | 49¢ |

10¢ Hot Dogs
SERVED BY THE P-TA
FRIDAY 11 a.m. to 8 p.m.
SATURDAY 9 a.m. to 6 p.m.

Famous Brands SAVINGS
'AA' BUTTER DARIGOLD Sweet Cream, Cube or Print. Lb. **59¢**
FLOUR GOLD MEDAL Enriched, All-Purpose It's "Kitchen-Tested!" 10 LB. BAG **89¢**
CHUNK TUNA WHITE STAR Fancy Light 6-Oz. Tins . . **4/1**
TOMATO JUICE LIBBY'S 46-Oz. Tins . . **4/1**
LETTUCE Fresh Crisp **2/19¢**
ASPARAGUS New Crop **2/35¢**
RADISHES & GREEN ONIONS Fresh Bun. **5¢**
S&W Mix 'Em or Match 'Em Sale
• Apple Sauce } **5¢** 16-Oz. Tins
• Cream or Whole Corn }
• Sweet Peas }
• Stewed Tomatoes }

FRUIT COCKTAIL Libby's, 5 Fresh Flavors! 16-Oz. **5/1**
TOMATO KETCHUP Heinz, Stock Up! 14-Oz. **5/1**
PEANUT BUTTER Sunny Jim, Creamy or Crunchy. 18-Oz. **49¢**
MEAT SOUPS Campbell's (Includes Mushroom). 10 1/2-Oz. **6/1**
LUNCHEON MEAT Spam-Good Buy! 12-Oz. **39¢**
EVAPORATED MILK Carnation, 14-Oz. Tins **8/1**
Home of RED CARPET Service
THRIFTWAY WHERE Every CUSTOMER IS IMPORTANT!
Parkland Thriftway 140th & Pacific
We Have A Large Stock Of Reasonably Priced Shrubs

Building Permits

The following building permit applications have been issued by Keith F. Jones, County Engineer Building In-

specion Dept.: Martin J. Boyle, \$17,000 res., 516 So. 144th; Dan Stanke, \$20,000 duplex, 315 15th St. So.; Darrell P. Steele, \$21,500 duplex, 9111 25th Ave. So.; Al Savitsky, (2) duplexes, \$5000 each, Entrance to Nat'l Park; W. Boyer, \$11,600 res., Carlson Rd.; John A. Lindquist, \$300 storage shed, 8610 E. 114th; Brookdale Lbr. Co., \$10,000 res., 3909 E. 98th St.; Nello

Grassi, \$1500 office bldg., 8001 So. Tacoma Way; Richard F. Cooper, \$9000 res., Rt. 1, Box 256B, Eatonville; Alex Husby, \$8500 res., 9820 E. Wash. St.; Walter Fitz, Jr., \$15,000 res., 2322 70th Ave. E.; Leonard Atkins, \$11,500 res., 7311 101st St. E.; Leonard Atkins, \$12,000 res., 7302 100th St. E.; Elza Simons, \$4000 remodel to res., 10323 E. F St.; Donald Olson, \$10,500 res., 110712 25th Ave. E.; David Thureson, \$10,000 remodel to res., Alder, Wn.; Wm. J. Engstrom, \$10,000 milk parlor, 5608 E. Mt. Tacoma Dr.; Robert C. Lowe, \$10,000 res., 7116 Cherry Lane SW; Vern L. Geesey, \$13,000 res., 14111 So. Eye St. Tac.

Free Tax Guide For Farmers The Internal Revenue Service has a free booklet of tax advice for farmers of this area. Neal S. Warren, District Director of Internal Revenue recently announced. Called "Farmer's Tax Guide," it is available from county agents or the nearest Internal Revenue office. The free booklet is written in non-technical language and contains numerous examples showing how tax rules apply in actual situations. A check list of farm income and expenses and a sample filled-in return form is included. While the booklet was written primarily to assist farmers in the preparation of their 1962 tax returns, it is also useful as a tax reference guide throughout the year.

WWI Vets Meet April 9th At Sales Grange

Parkland Auxiliary No. 2131 of Veterans of World War I will meet at 7:45 p.m., April 9 at the James Sales Grange with Mrs. Ray Waite presiding.

The hospital chairman requests reports to be presented. Refreshments will be served following the meeting. At the last meeting Past Jr. National President, Ora Arden was a visitor, as well as Department President, Ethel Cecil from Puyallup and Laura Loudon from Enumelaw Auxiliary.

Any veteran of WW I who would be interested in becoming a member please call LE 7-3820, for further information. The Barracks and Auxiliary meet on the same night.

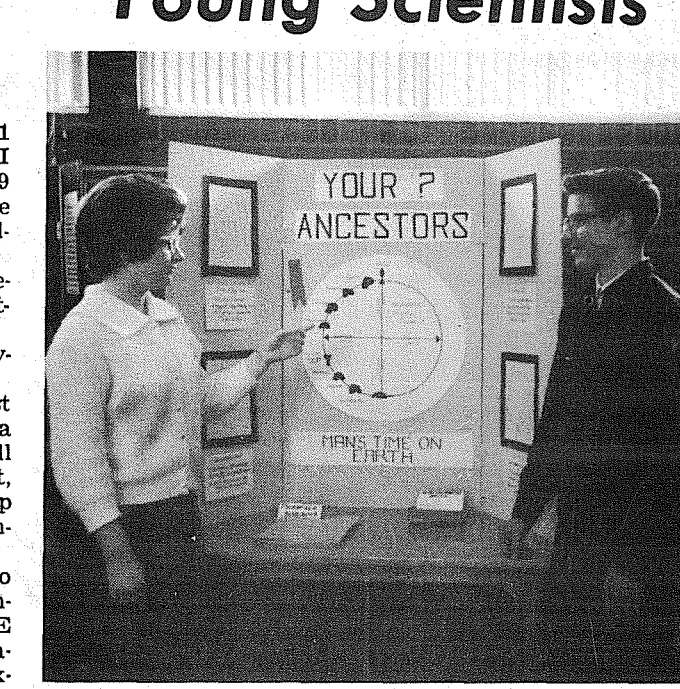

SANDY JORDEN and Gary Romjue are viewing Sandy's project, which received an award at the Ford Junior High Science Fair, held March 20-21.

Job's Daughters To Elect Apr. 3

The International Order of Job's Daughters, Bethel No. 23, will hold their regular meeting on April 3rd at 7 p.m.

All members are urged to attend. There will be an election of officers, and the initiation of Miss Jeri Cowan. Refreshments will be served after the meeting. Those serving will be Sandee Smith, chairman, Marcia Stratton and Sue Stewart. The decoration committee is charmaned by Barbara Martinac, who will be assisted by Linda Brown and Sharon Sande.

Daffodil Photo Finishing Special A Free Kodacolor Roll for each Kodacolor roll sent in for developing and printing. 127 - 620 - 120 size only You Save \$1.15 Call QUALITY PHOTO SERVICE for Dealer near you or leave at 9818 PACIFIC AVE. LE 7-7271 Offer expires April 10, 1963

BUILDERS SUPPLIES PLYWOOD LUMBER ROOFING HARDWARE PLUMBING ELECTRICAL SUPPLIES Baskett Lumber 9701 Portland Avenue LE 7-8663

INTERURBAN AUTO FREIGHT INC. 3 Trips Daily To Parkland, Spanaway Summit Midland GENERAL FREIGHT MA 7-4121

Billings Electric Co. ELECTRIC HEAT FREE ESTIMATES TH 5-0036

Childhood shows the man as morning shows the day. -Milton

BIRTHDAY SALE

This Saturday, April 6th come out and help us celebrate Doc Watson's "39th Birthday". He will be broadcasting direct from the Bargain Basket on Station K-F-H-A - 1480 KC on your dial. From 1 p.m. to 4 p.m. with Rex Amberg and His Cow Horns who play at Doc Watson Jamboree every Saturday Night at Spanaway Park.

Come on out and have some free Coffee & Birthday Cake, Pop & Ice Cream for all. FREE BICYCLE to be awarded. Nothing to buy. Just drop in and get details. Lots of Free Gifts and Bargains Galore. Drop in our Meat Dept. and take a guess at the weight of GIANT BOLOGNA. The closest guess wins a giant 10 Lb. Chocolate Bar.

Meat market advertisement featuring prices for chuck steak (\$4.99/lb), beef (\$5.99/lb), corned beef (\$5.99/lb), hams (\$3.99/lb), and various other meats and roasts.

Food market advertisement featuring products like peas (7/\$1), dog food (1.99), snowdrift (55¢), jam (89¢), and mayonnaise (49¢).

Food market advertisement featuring products like cheese loaf (49¢), coffee (1.00), syrup (89¢), clam chowder (49¢), and produce like potatoes (1.00) and onions (3¢).

Easter Services At Bethel High

Easter Sunrise services are to be held at the Bethel High School on April 14, 1963 at 6 p.m. under the supervision of Rev. Dan Cooper of Elk Plain.

Those who wish to work on the Daffodil float can call the high school to find the time and place.

Several days work is all that is left to complete the block work on the grandstand. More help is needed by both men and high school boys.

Board meeting for the Booster Club will be held April 8 at the high school at 8 p.m.

Easter Baskets For Retarded Children

Marjorie L. Smith, Rt. 1, Box 110, Roy, Wash. The Lacamas PTO Night at the Lacamas Community Hall has been set for April 5 at 8:30 p.m.

"Big Event" coming soon. Watch for announcement. Ladies Auxiliary Lacamas Ladies Auxiliary meeting will be held at the home of Mrs. Margie Larsen, on the Harts Lake Loop Road.

Fair Board Meets Fair Board members of the Lacamas Community Fair met at the home of Mrs. Wilma Harkins on March 26 to make changes and additions in last year's Fair booklet.

All Granges and Communities are encouraged to put up displays. School Boards Meet The Bethel School Board and the Lacamas School Board met on March 26 to discuss the change over of the schools.

Remember to write to the following address for space for booths; Lacamas Community Fair, c/o Mrs. Beth Daniels, Rt. 1, Box 112, Roy, Washington.

VAUGHAN'S VALUES Wood Fences for Beauty & Privacy. Vaughan's Pacific Lumber, 84th and Pacific Ave. GR 4-9515

HELP! Easter and New Spring Shoes all over the place! WE CAN'T MOVE! Women's Patent Heels, Men's Oxfords, Childrens Oxfords, Little Gals Dress Flats & Straps, Full Line Acme Cowboy Boots.

PAUL'S SHOES Open Monday thru Saturday 9 to 6 - Fridays Till 9 p.m. 161st & Pacific Ave., Spanaway (Closed Sundays) LE 7-0552

Shop Daily 9 to 9, Sundays 10 to 6 SEYMOUR'S CLOTHING AND SHOES FOR ALL THE FAMILY 9714 Pacific Ave. Free Front-Door Parking

SHOES FOR EASTER AND SPRING FOR ALL THE FAMILY! WOMEN'S SHOES High Heel Patents Right with everything! Black patent pumps for Spring. 4.99 Sizes 5 to 10 2.99

GIRLS' SHOES Young misses with a yearning for fashion will love this black simulated patent with its convertible strap. 2.99 8 1/2 to 3 INFANTS 2 1/2 to 8 also 2.99

MEN'S SHOES ALL SHOES ARE ON CONVENIENT SERVE YOURSELF DISPLAY RACKS! Only 4.99 Dress and casual styles in slip-ons or ties... in brown or black. Sizes 6 1/2 to 12.

BOYS' SHOES Large selection of boys' sizes 8 1/2 to 13 in blacks and browns in slip-ons, buckles, ties! ONE LOW PRICE! 2.99

SCORES OF NEW STYLES! Shop Seymour's and save! Huge selection in budget-priced shoes for all the family. Just One-Half Block South of 96th and Pacific Shop Daily 9 to 9, Sundays 10 to 6 SEYMOUR'S CLOTHING AND SHOES FOR ALL THE FAMILY 9714 Pacific Ave. Free Front-Door Parking

NO SALE TO DEALERS BARGAIN BASKET 16618 PACIFIC AVE. South SPANAWAY, WASH. COAL • PRES-TO-LOGS • LE 7-3371 • We Reserve The Right To Limit Quantities

1963 PIERCE COUNTY DOG LICENSES DUE SINCE JANUARY 1, 1963 You may purchase your dog's license at the Pierce County License Department, Room 137, County-City Building; Tacoma-Pierce County Humane Society, 2608 Center St.; B & I Sales, 8012 South Tacoma Way; Lakewood Country Store, 6207 Mt. Tacoma Dr. S.W.; Olympic Hardware, 8216 So. 27th; South End Plumbing & Hardware, 185th and Pacific; Spanaway 5 & 10, Spanaway, or your local Veterinary.

Church Thanks Mrs. Ray Burkhart VI 7-7886 The family of Lilly May Tibbitts wish to express their sincere appreciation for the many cards, floral offerings and monetary gifts to the memorial fund of the Elk Plain Community Church.

Complete Repair SERVICE • Television • Ranges • Washers • Dryers RADIO DISPATCHED FOR FAST SERVICE SILER'S TV AND APPLIANCE 11230 Pacific Avenue LENox 7-8634