

# The TIMES JOURNAL

THURSDAY, MARCH 24, 1960 • VOL. 15, NO. 29 • PUBLISHED AT PARKLAND, WASH. LE 7-0223

Permit No. 9P  
Tacoma, Wash.  
Sec. 34.66 P.L.&R.  
U.S. Postage Paid  
Parkland Branch

Rural Route  
Occupant or Boxholder  
Postmaster: If unable  
to deliver, return post-  
age is guaranteed on  
addressed papers.

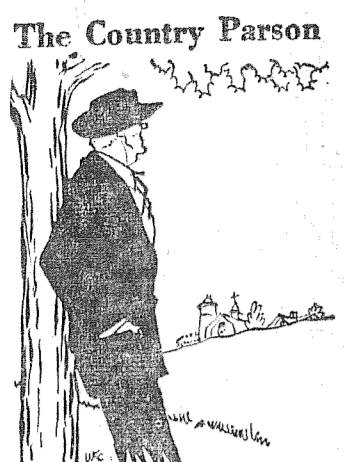

"The world would be a pretty good place if we'd behave the way we think others should."

**DRYER'S FUNERAL PLAN CUTS COSTS**

**MORTUARY**  
PARKLAND

**SHOP & SAVE**  
at  
**BROOKDALE LUMBER CO.**

HOME IMPROVEMENT COUNCIL

**THIS WEEK'S SPECIALS**

18" - 24" - 30" WIDE  
BIRCH & MAHOGANY  
DOORS  
Each \$4.95

ONE ONLY  
USED DOOR  
With frame & hardware  
In Good Condition \$7.50

Used Windows & Frames  
Each \$2.50

4x8x1/4  
MAHOGANY VENEER  
Prefinished, \$5.95  
Only

4x8x1/4  
SHOP VENEER  
Fir, \$3.20 per sheet  
Only

A COMPLETE 16x20  
GARAGE KIT YOU BUILD  
Only \$395.00  
Less Concrete

SOME LEFT  
CELOTEX CEILING TILE  
Close Out, 10c Sq. Ft.  
Only (Regular 16 1/2c)

Got a couple of POSTS to set?  
CONCRETE MIX  
Just add water \$1.00  
Per Bag

Start your FENCE today!  
4x4 CLEAR POSTS  
13c Per Ft.  
1x6 FOR RAILS  
From 2 1/2c to 6c Ft.

**BROOKDALE LUMBER COMPANY**  
136th & Pacific  
LE 7-8669

## New Drag Track Near Thun Field Schedules Opening for Early April

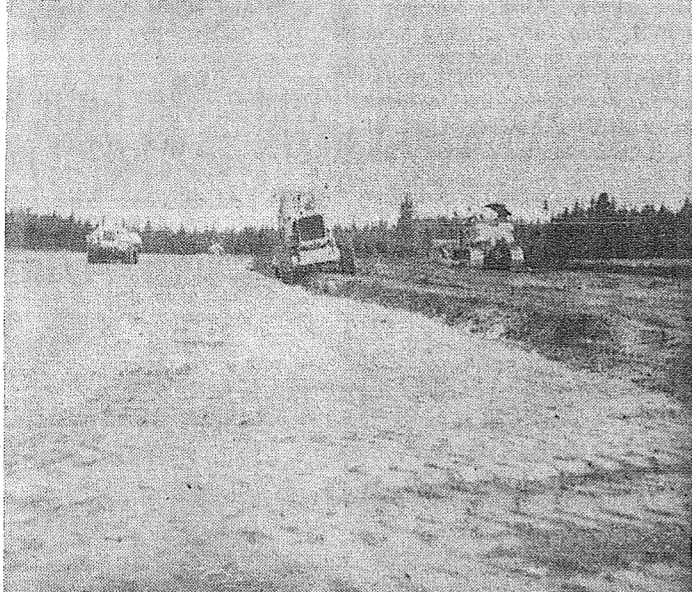

**DRAG STRIP**—Graders, earth movers and other pieces of heavy construction equipment (shown above) are being used to clear eighty acres of land adjacent to Thun Field. The cleared area will be turned into a drag racing track by Drag Corporation. The new track is scheduled to open in early April.

When completed the track will offer drag enthusiasts a 3200 by 60 foot asphalt strip on which to test their cars. Races held on the track will be under the supervision of the Puyallup Valley Racing Association, according to Rogers.

Entrance to the track will be off Mitchell Gould Road. A parking area for about 5,000 cars will be available at the track.

Rogers said the strip will be opened to the public when races are scheduled. No firm race schedule has been established, however. Plans for the track were drawn up after Rogers' two sons sold him on the idea of developing an area where drag racers could test their cars under safe conditions.

Rogers added that he hoped the opening of the track would help eliminate drag races on the highways.

## Kapowsin P-TA

The Kapowsin grade school P-TA will meet in the school gym this (Thursday) evening at 8:00 p.m. The program will be furnished by the 4th grade fluto-phone band and the band and chorus of the 5th and 6th grades.

Mothers of 2nd graders will be hostesses for the social hour.

## Spring Smorgasbord

The Orting Preschool will hold its annual spring smorgasbord Sunday, April 3, from 12:00 noon till 5:00 p.m. in the Orting gymnasium. The Daffodil Princesses will be present to model their festive outfits and visit with the guests. Mrs. Ray Coats is general chairman, Mrs. Hillis Simpson and Mrs. Lavern Kuhl, co-chairmen.

## Local Man in Military Exercises



**BIG SLAM**—Puerto Pine, the giant airlift is almost a memory for Pfc. Sam Downing, sitting foreground, and his buddies of A Battery 42nd Artillery, Fort Lewis, as they try to catch a little rest on the long flight home aboard a giant MATS C-124 cargo plane. Downing resides at 12117 Pacific Hi Way.



SHOWN ABOVE is the interior of the cargo section of the world's largest cargo plane. Forward of the temporary seating section for the troops may be seen the cargo, consisting of an ambulance Jeep, a 105 howitzer, an M5 truck, a 155 howitzer and two 34 ton trucks. The upper photo was taken at 6,000 feet over the Bahama Islands and the lower photo at 17,000 feet over Yakima in a C-133. The giant airlift, largest ever held in peace time is scheduled to continue until March 28th.—McKewen Studio Photos.

## Minstrel Show at Summit Methodist Hall Mar. 31, Apr. 1

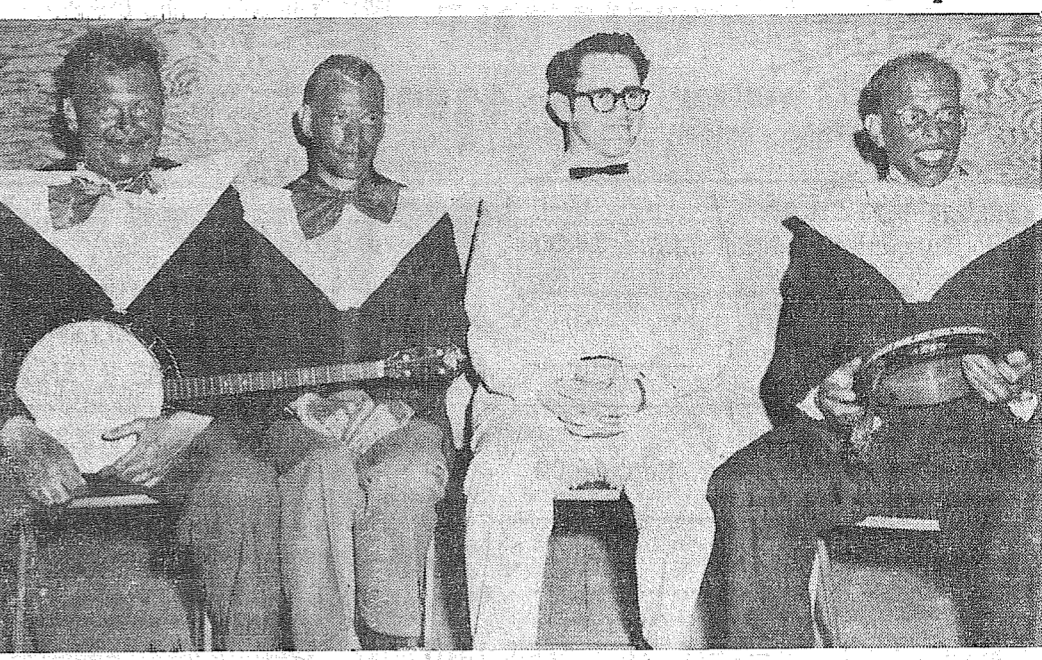

**LAUGH TREAT**—The above members of the Summit Minstrels are looking forward to their Minstrel show next week at the Summit Methodist Fellowship hall. In the picture are (left to right) Bill Scott, Lt. Ward Shaw, Wayne Malray, and Bill Lund. Scott and Lund portray the "end men," Bones and Tambo. Malray is the Interlocutor, while Lt. Shaw is a featured soloist. All four are from the Men's Fellowship of the Summit Methodist church, which is sponsoring the program. The show will be given two nights, Thursday and Friday, March 31 and April 1. The public is invited.

## Narada OES to Install April 2

Narada Chapter No. 197 will hold its 38th installation of officers. April 2 at the Masonic Temple, Ashford, at 8:00 p.m. All Eastern Star members and their friends are invited to attend.

Mrs. John Foster will give the address of welcome and introduce the installing officers: Mrs. George Borden, installing Chaplain; Mrs. Henry Wasson, installing Marshall; Mrs. Rasmus Hansen, installing organist; Mrs. Lillian Towne, installing secretary; Mrs. Foster Bonville, Past Matron; Mrs. Louis Truitt, Past Matron; Harry Pappajohn, Worthy Patron; Foster Bonville, Past Patron, and George Borden Past Patron.

Elective officers assuming new duties are Mrs. Donald Christian, Worthy Matron; Donald Christian, Worthy Patron; Mrs. Louis Truitt, Associate Matron; Louis Truitt, Associate Patron; Mrs. Charles Hefley, secretary; Mrs. Louis Von Salszen, treasurer; Mrs. Gene Scurlock, conductress; Mrs. William Bartels, associate conductress.

Appointive officers are: Mrs. Marvin Fitzer, Marshal; Roy Steel, chaplain; Mrs. William Wilson, organist; Mrs. Foster Bonville, Adah; Mrs. Earl Rambush, Ruth; Mrs. Leon Borden, Esther; Mrs. George Borden, Martha; Mrs. Larry Jeschke, Electa; Mrs. Carl Rarting, warder; Gene Sourlock, sentinel, and Mrs. Henry Wasson, Bible bearer.

Mr. and Mrs. Fred Dorfner will serve as host and hostess for the evening.

The chapter and dining rooms will be decorated by Mesdames Marvin Fitzer, William Bartels, William Bevan and Stephen Wilsie.

Following installation, refreshments will be served in the dining room under the direction of Mrs. Louis Truitt, assisted by her committee and the Rainbow Girls.

## Bethel Booster Club Presents Scoreboard

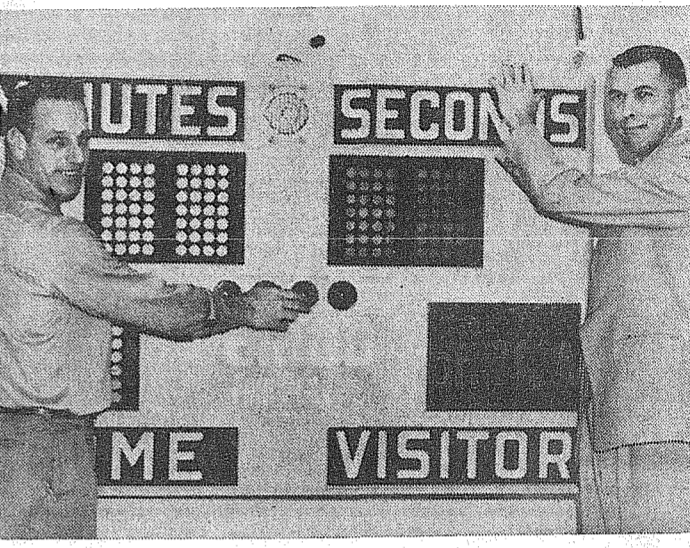

**USEFUL GIFT**—Ed Niehl, athletic director, left, and Bob Fincham, basketball coach of Bethel High School, right, appear to be very happy with the new scoreboard presented to the school recently by the Bethel Booster Club. The cost of the scoreboard exceeded \$500.

## Altrusa to Elect

Parkland Area-Altrusa will hold its regular meeting this (Thursday) evening at 8:00 o'clock at the home of Esther Davis; co-hostesses will be Edith Davison and Katherine Knabel.

Election of officers will be the main point on the agenda.

The Midway Islands, a United States dependency in the Pacific Ocean, have an area of slightly less than three miles.

**SPANAWAY HARDWARE**

ELECTRICAL AND PLUMBING SUPPLIES  
SAND, GRAVEL & CEMENT  
PLASTIC PIPE

170th & Pacific  
LE 7-8378  
Open Sundays 8:30-1:30

Serving S.E. Tacoma Area  
**CANYON READY-MIX CONCRETE**  
72ND AND CANYON ROAD  
LE 7-3943

ALL DAY SATURDAY DELIVERY

**SIX YARD MIXERS**  
With 21' of Hydraulically Operated Chute

Washed Sand & Gravel — Bank Run  
WE HAUL OR U-HAUL  
Wheelbarrows, Etc Free of Charge on Call

AFTER 6 P.M. CALL LE 1-0095

## LAKWOOD HOSPITAL CONTINUES TO GROW

Complying in every detail with the requirements of the "National Code" for hospitals as laid down by the Washington State Health Dept. and the State Fire Marshall, the Lakewood General Hospital, now under construction, will be one of the finest medical general hospitals on the Pacific Coast.

Situated in one of the fastest growing suburban districts in the State, the hospital will serve the entire Southwestern part of the state. It is located on five beautiful acres on Lake Steilacoom Ave., S.W., between Bridgeport Way and the Villa Plaza Shopping Center.

Community owned, the PEOPLE, not one individual or group will profit. Not only in money — but in PEACE OF MIND.

## NO DONATIONS ARE ASKED

Securities being sold are offered in units of 10 preferred and one common share of stocks. The preferred stock bears 6% interest on a cumulative basis — is non-assessable and fully participating and is redeemable by the corporation at 110% of its par value.

Purchase of securities can be made only from Security Agents licensed by the State of Washington. Securities, as available, are limited by prior commitments, and are offered only to bona fide residents of the State of Washington. Call JU 8-1711.

Send to: 5702 Lake Steilacoom Ave. SW  
Lakewood Hospital Association, Inc.

YES! I Am Interested in the New General Hospital

NAME .....

ADDRESS..... PHONE.....

Highest  
**TEXACO QUALITY**

**FUEL CHIEF**  
HEATING OIL  
LE 7-8173  
Lapenski Fuel Co.

## Rummage Sale Set

The Parkland Firemen's Auxiliary will hold a rummage sale May 6 and 7 and donations are desired. Clothing, dishes, toys, books, household gadgets and any thing else of value would be appreciated. Anyone having a donation should call Mrs. Webster, LE 1-2048; Mrs. Larson, LE 7-3737, or Mrs. Tato, LE 1-1325, for pick-up.

**MUSIC FESTIVAL**  
9:30 A.M. Sunday  
Outside Talent Coming  
IMMANUEL BAPTIST  
94th & Pacific Avenue

**PARKLAND BOOKKEEPING SERVICE**

**INCOME TAX**

OPEN EVENINGS AND SATURDAYS  
LE 1-1224 Legal Bldg. 11024 Pacific Avenue

**RADIANT AIRE**  
ELECTRIC BASEBOARD HEAT

Call LE 1-2611 for an Expert's Estimate On Electric Heat Or Wiring Job

**EVERGREEN ELECTRIC CONST. CO.**  
13021 Pacific Ave. (Home & Commercial) LE 1-2611

FRIENDLY SERVICE SINCE 1908

Now With a 100 Car Free Parking Lot right next door.

**PIPER FUNERAL HOME**  
PHONE Greenfield 2-3353 5436 SO. PUGET SOUND

**PROFESSIONAL DIRECTORY**

Farmers Mutual of Enumclaw  
Fire — Auto  
ED MAREK  
12909 Pacific Ave. LE 7-4000

Farmers Insurance Group  
Fire, Life, Auto  
ROBERT GRAVES  
1915 East 91st — LE 7-4506

San Francisco's Chinatown has an estimated population of 30,000.

**Today's Laff:**  
The worst thing about growing old is listening to the children's advice.  
SEE AD FOR PAUL'S SHOES ON PAGE 2

**Open 7 Days A Week** Sundays 8 a.m. to 4 p.m.  
HUNTING & FISHING LICENSES, SPORTING GOODS, PAINT  
**SOUTH END PLUMBING AND HARDWARE**  
185th & Pacific Avenue Phone LEnox 7-4100

Timely Question:  
**TRUST US WITH ALL YOUR DRY CLEANING!**

What Comes Before April Showers?  
WEATHERPROOFING!

**PARKLAND CLEANERS**  
11004 Pacific Avenue North of the Bank Corner  
Call LEnox 7-3221

**TRUCK PARTS & EQUIPMENT CO.**  
14606 PACIFIC AVENUE  
TACOMA 44, WASHINGTON

We Have A Large Stock of  
Civilian and Army Truck Parts

DUMP BOXES — HOISTS — JEEP PARTS  
LOG TRAILERS — VANS  
CABLE — WINCHES — HARDWARE

JUST ARRIVED, TRACKS & PARTS FOR ARMY HALF TRACK

CALL LE 1-2424  
OPEN 8:30 TO 6 SUNDAY 10 TO 3

**HILLTOP CONCRETE CO.**  
LOOK FOR THE BIG "H" THE SIGN OF SERVICE

**READY MIX CONCRETE HOME OWNERS!!**

Ask About **OUR NOW PAY LATER** Our PLAN

SATURDAY DELIVERY  
8:00 a.m. to 12:00 Noon  
(At Saturday Rates)

- Sack Cement
- Washed Sand
- Washed Gravel
- Drain Gravel
- Crushed Rock
- 3/8" Beach Gravel
- Select Pit Run
- Fill Dirt

PUYALLUP TH 5-9525  
TACOMA FU 3-3624  
Plant: 2223 - 23rd Ave. S.E. P.O. Box 648, Puyallup

## Lakewood Hospital Progressing Well

The awarding of the plumbing-heating and electric contracts for the Lakewood General Hospital to the Urban Plumbing and Heating Co. and the Ault Electric Co., respectively, marks another step forward toward the completion of the splendid community hospital.

This rapidly growing section of the state has long been in need of a civilian hospital and the Lakewood General in Lakewood is the answer to that need. Modern in all details, it will have all the facilities required by the American Medical Association for a first class medical general hospital, plus many extras. With a 100-bed capacity, this hospital will have oxygen piped to every bed, wiring for telephone and TV in every room, audio - visual intercommunication between rooms and nurses' stations a toilet and wash basin in every patient room and complete medical, surgical, pediatric, maternity and dental surgery service.

## Franklin Pierce Girl Featured in TB Event

Helen James, Junior Board member from Franklin Pierce High School, will take part in the pantomime, in early day costume, of incidents from the history of the tuberculosis movement in Pierce County, when the TB Association celebrates its Golden Anniversary, March 30th, at the New Yorker Cafe, Tacoma, at 6:15 p.m. An attractive program has been arranged.

Howard I. Bond, President, has appointed Mrs. J. Hugh Kalkus, chairman of the Golden Anniversary Celebration committee, to be assisted by Maurice S. Finnigan, Mrs. Jeannette Fraser, John B. Krilich and Mrs. Jack M. Lamb. The public is invited; reservations may be made through the Tuberculosis Association at 1113 "A" Street, or by calling MA 7-1891, Tacoma.

## Ham Dinner at Lacamas

The Ladies Auxiliary of the Lacamas Community Club will give a ham dinner Sunday, March 27, from 12:30 to 3:30 p.m. in the Lacamas Community hall on the Harts Lake Loop road. Good home cooking is promised. The public is invited.

### CANVAS FOOTWEAR SALE

**LADIES CANVAS WEDGIES** Reg. \$1.99  
Red - Black - White - Beige ..... \$3.00

**CHILDREN'S 1-STRAP** Reg. \$2.99  
Red - Turquoise ..... \$4.00

**CHILDREN'S SLIP-ONS** \$2.49  
Red or Blue .....

**Women's Red Only** Reg. \$3.99  
**LACE - CREPE SOLE** ..... \$6.00

**BOYS' TENNIS** \$3.99  
Reg. \$6.00 & \$7.00 .....

STOCK UP NOW - SALE ENDS APRIL 15TH

## PAUL'S SHOES

SPANAWAY  
Open Friday and Monday Til 9:00  
161st & Pacific Ave. LE 7-0552

### Immanuel Baptist Is Challenged

Immanuel Baptist Church of 94th and Pacific avenue has been challenged to a new building program strongly urged by the Planning Committee, as the building indebtedness has been reduced to four hundred dollars. The Planning Com-

At a recent church meeting, the following people were elected to annual Board vacancies: Deacon, Victor Plett; deaconess, Mrs. Carol MacQuarrie; trustee, Bud Wilcher; clerk, Mrs. Helen Denny; treasurer, Mrs. Mary Villont; financial secretary, Mrs. Ruth Wilcher; mission treasurer, Mrs. Verna Brown; board of finance, Vernon Leach; Sunday school superintendent, Charles Blake; assistant superintendent, Claude Butler.

There is a 300-mile stretch of straight railroad track in Australia - between Port Pirie and Kalgoorlie.

### Green Grass Comin'

**CAN YOUR LAWN MOWER MEET THE CHALLENGE? AVOID THE RUSH! Sharpening - Repairing PARKLAND CYCLE and KEY**

11021 Pac. Ave LE 7-5772

---

PROMPT PERSONALIZED **PRESCRIPTION SERVICE**

TED SWANSON INSULIN - VITAMINS  
Downtown Prices  
Pay Phone Bills Here  
PLENTY OF FREE PARKING  
TINCHER'S PHARMACY  
3227 Park Ave. GR 4-3344  
Across from Fern Hill P. O.

### Lions Auction Is Sign of Spring

Tacoma Southeast Lions Club members are busy these days gathering "White Elephants" for their annual Auction Sale to be held early in May at Lion Phil Zurluh's Auction Barn. Co-chairman Jerry Newman and Ray Manning are getting things in shape to make this the biggest and best auction yet, but we need your help. Are you spring cleaning? How about that old piece of furniture you don't know what to do with, that old ironing board you were going to throw away, or that chair that Aunt Martha gave you twenty years ago and now it doesn't fit in with your modern furniture? These things that you don't need can help your Lions Club provide eye glasses and eye

### Job's Daughters Sponsoring Movie

Bethel 23, Job's Daughters, will sponsor the show at the Parkland Theatre this (Thursday) evening, beginning at 7:00 o'clock. The program offers the film, "Perfect Furlough" and a short subject. Cookies and coffee will be served. Proceeds from the event will be

### PAINTING PAPER HANGING SHEET ROCK WORK

BR 2-0554 - Tacoma, Wn.

---

### Key Sealing

Lathe and Press Work, Brake Drum Turning, Reboring, Pin Fitting, Piston Grinding, Head Surfacing, Complete Motor Rebuilding, Valve Seats Installed, etc.

### Rupe Machine Works and Garage

AUTOMOTIVE & INDUSTRIAL WORK  
13411 Pac. Ave., P.O. Box 2445, Parkland 44, Wn. LE 7-7450

### Howard W. Shook, machinist's mate fireman, son of Mr. and Mrs. Manley E. Shook of Rt. 1, Box 304, Spanaway, has left San Francisco aboard the aircraft carrier USS Ranger for a six-month cruise of the Western Pacific.

### FLETT DAIRY

FARM FRESH HOMOGENIZED AND PASTEURIZED MILK AND CREAM  
ICE CREAM  
Phone GR 2-3301

### General Sheet Metal Work

Special Attention to Special Equipment  
**RAU MFG. CO.**  
LEnox 7-7372  
14114 Pacific Avenue

### BUSINESS TRAINING PAYS

TOP JOBS FOR STENOGRAPHERS AND RECEPTIONISTS - ENROLL NOW - **KNAPP COLLEGE**  
10th & Pac. Ave. MA 7-2181

### Worley Construction, Inc.

GR 5-1030  
SUNPLAY SWIMMING POOLS  
Basements, Foundations  
Block and Concrete Work  
REMODELING

### NABISCO RITZ CRACKERS

1 Lb. Pkg. **29c**

### SUNSHINE GRAHAM CRACKERS

2 Lb. Pkg. **59c**

## BOSTON BUTTS

FRESH SMOKED  
**Lb. 39c**

---

U.S. GOOD - RUMP OR BONELESS POUND  
**CHUCK ROAST 69c**

---

JAMES HENRY, SLICED  
**BACON lb. 49c**  
2-Lb. Pkg. 98c

---

U.S. GOOD - TENDER, AGED FOR FLAVOR  
RIB or SIRLOIN Lb.  
**STEAKS 73c**

*Cutting & Wrapping 5c - Curing & Smoking 7c*

### AT SUMMIT TRADING CO. - Prices Effective Thurs., Fri., & Sat.

## SALAD BOWL

# SALAD DRESSING

Full Qt. **33c**

---

ALL GRINDS

## MJB COFFEE

Lb. **63c**  
2-Lb. Tin 1.25

---

PACIFIC PEARL

## TINY SHRIMP

4 1/2-Oz. Tin **3/\$1.00**

---

ADAMS - Old Fashioned - Regular or Nutty

# PEANUT BUTTER

3-Lb. Jar **89c**

HORMEL'S SPAM  
12-Oz. Tin **39c**

CALIF. NO. 1  
**Asparagus lb. 15c**

---

SNOW WHITE HEADS  
**Cauliflower each 17c**

---

RADISHES OR  
Gr. Onions  
Bu. **5c**

---

SUNKIST  
**LEMONS 3 For 10c**

---

STORE HOURS  
9 a.m. 'Til 9 p.m. Daily Except Sunday

# SUMMIT

## TRADING COMPANY

10409 Canyon Road, Tacoma LE 7-5848  
No Sales To Dealers  
We Reserve The Right To Limit Quantities

LARGE AA NEST FRESH DOZEN  
**EGGS 48c**

---

MEDOSWEET  
**COTTAGE CHEESE Pint Carton 27c**

---

PRINT PKG. or QUARTERS  
**DARIGOLD BUTTER lb. 69c**

---

LIBBY'S CADET SIZE  
**RIPE OLIVES No. 1 Tall Tin 2/49c**

---

NALLEY'S  
**POTATO CHIPS Reg. 39c Size 29c**

---

OCCIDENT  
**FLOUR All Purpose 10-Lb. Bag 89c**

LIBBY'S  
**SAUERKRAUT 2 1/2 Tin 21c**

---

GERBER'S STRAINED  
**BABY FOOD 6/59c**

---

LESLIE - Now in Colors  
Finger Tip  
**SALT Pkg. 2/25c**

---

UNDERWOOD  
**DEVILED HAM 4 1/2-Oz. Tin 39c**

---

KAISER  
**BROILER FOIL Pkg. 47c**

---

ALPINE  
**LOCKER WRAP 150-Ft. Roll 1.49**

---

GHIRARDELLI'S  
**FLICKETTES 12-Oz. Pkg. 45c**

---

IVAR'S  
**CLAM CHOWDER 15-Oz. Tin 29c**

---

DIAL DEODORANT  
**SOAP Reg. Size 2/31c**

---

**PUREX BLEACH 1/2 Gal. 35c**

**Summit . . .**  
**"Alaska Jamboree"**  
**At School Friday**

This year's theme for the Central Avenue PTA and Preschool Carnival is "Alaska Jamboree." Mesdames Dean Herrington and Larry Koval, co-chairmen, invite everyone to come for an evening packed with lots of excitement Friday, March 25. Dinner starts at 5:00.

in the Last Chance Cafe, located in the school lunchroom, under the supervision of Mrs. Kenneth Romjue.

The booths will open at 6:00. Mr. and Mrs. Hylan Johnson are the Skill Game chairmen. The chairmen under them are: Mr. and Mrs. Earle Torbet, Pot of Gold; Mr. and Mrs. Charles Tennent, Cool Alaska Cake Toss; Mr. Lucky Pruitt, Point Barrow Bounce; Mrs. Don Dowie, Polar Roll; Mr. and Mrs. Al Smith, Duck Harbor;

Mrs. Ed Hansen, Ketchikan; Mrs. Paul Aldrich, Panning for Treasure; Mrs. Angie Swenson, Fairbanks Toss; Mrs. John Spears, Harpoon Throw; Howard Lee, Howie's Hideaway; Jim Kerr, Arctic Archery; Mr. and Mrs. Richard Rave, Dead Eye Dick; Bob Kelley, Igloo Arcade, Joe Hoffo and Serle Harte, The Alaskan Bucks.

Thursday, March 24, 1960  
 The TIMES JOURNAL

Page 3

3:00 to 6:00 and articles were brought to her from all over the city. The shower sponsors were Mesdames Robert Rave, Willes Wheatley, John Spandel, and Harris Adkins.

**LEGAL NOTICES**

**PETERS & TRACY**  
 Attorneys  
 11024 Pacific Avenue  
 Tacoma 44, Washington  
 NOTICE TO CREDITORS  
 NO. 47483

The District reserves the right to accept all bids and waive informalities in bidding.

By order of the Board of Directors, Franklin Pierce School District No. 402,  
 LOUISE D. LYND,  
 Secretary.

**ANNON W. MAY**  
 Attorney  
 802 P.S.N. Bank Bldg.  
 Tacoma  
 NO. 142885

**IN THE SUPERIOR COURT OF THE STATE OF WASHINGTON FOR THE COUNTY OF PIERCE**  
 In the Matter of The Estate of ELMER GOODYEAR, Deceased.

Notice is hereby given that the undersigned has been appointed and has qualified as executor of the estate of Elmer Goodyear, Deceased; that all persons having claims against said deceased are hereby required to serve the same, duly verified, on said Dale Humphrey or his attorney of record at the address below stated, and file the same with the Clerk of said Court, together with proof of such service within six months after the date of first publication of this notice, or the same will be barred.

Date of first publication March 11, 1960.  
 DALE L. HUMPHREY  
 Executor of said Estate.  
 c/o PHILLIP S. TRACY  
 Statutory agent and attorney  
 11024 Pacific Avenue  
 Tacoma 44, Washington  
 Published in the Times Journal March 10, 17, 24, 1960.

**SUMMONS BY PUBLICATION**  
 IN THE SUPERIOR COURT OF THE STATE OF WASHINGTON IN AND FOR THE COUNTY OF PIERCE

G. A. BOARDSON and HERMINA R. BOARDMAN, husband and wife, Plaintiffs,  
 vs.  
 G. L. PRAG and JANE DOE PRAG, husband and wife, and M. M. PRAG and all unknown or known heirs or successors in interests of any of the above named Defendants, and/or their heirs, known or unknown, Defendants.

STATE OF WASHINGTON To the said G. L. PRAG and JANE DOE PRAG, husband and wife, and M. M. PRAG and all unknown or known heirs or successors in interests of any of the above named Defendants, and/or their heirs, known or unknown, claiming any right, title, estate, lien or interest in the real estate described in the Complaint herein, Defendants: You, and each of you, are hereby summoned to appear within sixty (60) days after the date of the first publication of this summons, to wit, within sixty (60) days after the 24th day of March, 1960, and defend the above-entitled action in the Superior Court aforesaid and answer the complaint of the Plaintiffs and serve a copy of your answer upon the undersigned attorney for the Plaintiffs, at his office below stated; and, in case of your failure so to do, judgment will be rendered against you according to the demands of the complaint in this action which has been filed with the Clerk of said Court. The object of this action is to quiet title in Plaintiffs to real estate in Pierce County, Washington, described as: The East 90 feet of the West 340 feet of the North half of the Northwest quarter of the Northwest quarter in Section 31, Township 20 North, Range 4 East of the Willamette Meridian. The West 250 feet of the North half of the Northwest quarter of the Southeast quarter in Section 31, Township 20 North, Range 4 East of the Willamette Meridian. EXCEPT ROADS.

against the claim of the Defendants and any one of them.

ANNON W. MAY  
 Attorney for Plaintiffs.  
 OFFICE AND POST OFFICE ADDRESS:  
 802 Puget Sound Bank Building  
 Tacoma 2, Washington.  
 Published in the Times Journal March 24, 31; April 7, 14, 21, 28, 1960.

The outlook is bright...at the Family Savings Center!

**4%**

CURRENT RATE...  
 COMPUTED ON MONTHLY BALANCES  
 ...PAID 4 TIMES A YEAR

Every penny is insured to \$10,000

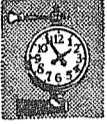

11th and Pacific  
 Lakewood at Villa Plaza

A MUTUAL SAVINGS INSTITUTION  
**Pacific Federal Savings and Loan Association**

BELLINGHAM • SEATTLE • TACOMA • LONGVIEW • PORTLAND • EUGENE

**"PARKER" WALL KOLAR RUBBER BASE PAINT**  
 Reg. \$5.44 \$4.34  
 Gal. Special  
**Barsotti & Timm**  
 At the Roy Y LE 7-4221  
 Open 7 Days a Week, 7 a.m.-9

**Prescription Service**  
 Open 7 Days a Week  
 9:30 a.m. - 9:30 p.m.  
 Sundays 10 a.m. - 6 p.m.  
**JACOBS PACIFIC DRUGS**  
 Wallgreen Agency  
 Pay Light & Water Bills Here  
 84th & PACIFIC AVE.  
 Greenfield 2-6445

**CALL FOR BIDS**  
 Sealed bids will be received by Franklin Pierce School District No. 402, 1124 Parkland Avenue, Tacoma 44, Washington, for janitorial and lamp supplies for the school year 1960-61.

Specifications may be obtained from the District Administration Office at the address shown above.

Bids will be received in the District Office until 10:00 a. m. April 6, 1960, at which time they will be opened and read.

OPEN 7 DAYS A WEEK 9 TO 9 FOR YOUR CONVENIENCE

**MONEY! MONEY!**

That's what you save when you buy at CENTRAL SURPLUS

**MONEY**

Buy now at our month-end Clearance Sale - Check our prices. Come in and save money on the buys of a lifetime.

OUR PRICES ARE THE LOWEST IN THE WEST - WE WON'T BE UNDERSOLD!

Below Are Just a Few of Our Money-Saving Buys - We Have Thousands of Others to Choose From

100% WOOL  
**CAPRIS**  
 Our Reg. 5.95 Value  
 ON SALE  
**\$2.69**

**CHILDREN'S PLAY SUITS**  
 While They Last 1.00 per set  
 Last  
 Buy Your Children's Needs Here

**LADIES' SKIRTS**  
 Our Reg. 4.95 Value  
 On Sale ..... 1.95

WE HAVE A COMPLETE SELECTION OF  
**CHILDREN'S WEAR**  
 AT UNHEARD OF PRICES

COAST GUARD APPROVED  
**LIFE JACKETS**  
 Our Reg. 5.95 Value  
 On Sale ..... 2.95

MEN'S HEAVY DUTY AND LIGHT  
**RAINWEAR**  
 AT PRICES YOU CAN AFFORD

WE HAVE A LARGE SELECTION OF  
**FOAM RUBBER**  
 OF ALL KINDS  
 Long Sheets, Pillows, Etc.  
 3" x 24 x 72 ..... 8.50

MEN'S  
**JACKETS**  
 Our Reg. 10.95 Value  
 ON SALE  
**\$4.95**

**LADIES' DRESS RAINCOATS**  
 Our Reg. 4.95 Value  
 On Sale ..... 2.25

MEN'S SHORT SLEEVE  
**SPORT SHIRTS**  
 While They Last 89c Each  
 Last

MEN'S  
**SLACKS**  
 While They Last  
**\$3.50**

WE HAVE TENTS, SLEEPING BAGS, CAMPING EQUIPMENT  
 Get Some of These Now While They Last

MEN'S  
**BATH ROBES**  
 While They Last  
 Our Reg. 10.95 Value  
 On Sale ..... 3.25

**OUTSIDE PAINT**  
 Red, Brown White and Green  
 1.85 Value  
 While They Last  
 Gallon Only....Per Gal. 1.65

LADIES' DRESS  
**RAINCOATS**  
 Our Reg. 5.95 Value  
 ON SALE  
**\$2.95**

**AIR MATTRESSES**  
 While They Last  
 Our Reg. 4.65 Val.  
 Plastics ..... 1.99

**LUGGAGE**  
 While They Last  
 Our Reg. \$35.00 Set  
 On Sale  
 3 Pcs. for Only ..... 14.95

**SHOES**  
 While They Last  
 MEN'S ENGLISH  
**WORK SHOE**  
 Our Reg. 14.95  
 On Sale ..... 3.50

BOYS'  
**JACKETS**  
 Our Reg. 9.95  
 On Sale ..... 5.25

TERRY CLOTH  
**BEACH COATS**  
 Our Reg. 4.95 Value  
 On Sale ..... 1.95

MEN'S 100% WOOL  
**SWEATERS**  
 Our Reg. 10.95 Value  
 On Sale ..... 4.25

LADIES' BEAUTIFUL  
**JACKETS**  
 Our Reg. 16.95 Value  
 On Sale ..... 6.95

MEN'S DRESS  
**NECKTIES**  
 1.50 Value  
 On Sale ..... 75c

MEN'S  
**SHIRTS JACKETS**  
 Our Reg. 6.45 Value  
 On Sale ..... 2.50

MEN'S 3-PC.  
**RAIN SUITS**  
 Our Reg. 5.95 Value  
 On Sale ..... 2.50

MEN'S  
**SPORT SHIRTS**  
 Our Reg. 5.95 Value  
 On Sale ..... 2.50

**THERMAL UNDERWEAR**  
 Our Reg. 7.25 Value Per Set  
 On Sale 3.20 Per Set

20 GAL.  
**GARBAGE CAN**  
 On Sale  
 While They Last ..... 1.99

LADIES'  
**SHOES and TENNIS WEAR**  
 Our Reg. 4.95 and 5.95  
 On Sale ..... 1.75 and 2.45

BOYS'  
**WORK PANTS**  
 Our Reg. 2.95 Value  
 On Sale ..... 1.50

MEN'S  
**WORK PANTS**  
 Our Reg. 4.75 and 5.95 Val.  
 On Sale  
 2.00 and 2.50

MEN'S  
**SHOES & BOOTS**  
 Our Reg. 23.00 Value  
 On Sale While They Last  
 7.95 and 9.95

MEN'S  
**SHORTS**  
 Our Reg. 1.25 Value  
 On Sale ..... 75c

LADIES' 100% WOOL AND CASHMERE  
**SHORTY COATS**  
 Our Reg. 21.95 Value  
 On Sale ..... 8.75

LADIES'  
**NYLON SLIPS**  
 Our Reg. 2.98 Value  
 On Sale ..... 1.25

COTTON AND CORDUROY  
**CAPRIS**  
 Our Reg. 4.95 Value  
 On Sale ..... 1.99

LADIES'  
**DUSTER COATS**  
 Our Reg. 39.95 Value  
 On Sale ..... 12.95

LADIES'  
**DUSTERS**  
 Our Reg. 5.95 Value  
 On Sale ..... 2.75

BEAUTIFUL 100% WOOL  
**KNIT SUITS**  
 Our Reg. 39.95 Value  
 On Sale ..... 10.75

MEN'S  
**SWEATERS**  
 While They Last  
 3.25

BOYS' BEAUTIFUL  
**SHOES**  
 Our Reg. 9.95 Value  
 ON SALE  
**\$4.95**

NEED A  
**HATCHET?**  
 While They Last  
**\$1.50**  
 Each

SWIMMING  
**TRUNKS**  
 Buy One Now  
**\$1.25**  
 Each

IRONING  
**PADS and COVERS**  
 While They Last  
**69c**  
 Each

MEN'S  
**T-SHIRTS**  
 Our Reg. 75c Value  
**3 for \$1.00**

**"BEST BUYS IN TOP QUALITY"**

**Meats**

Lean Meaty <b>PORK CHOPS</b> Pound <b>59c</b>	Skinless <b>WIENERS</b> Pound <b>43c</b>
Young PORK <b>LIVER</b> Pound <b>25c</b>	Yankee Sliced <b>BACON</b> Pound <b>39c</b>
	Steer Beef <b>Sirloin Steak</b> Pound <b>79c</b>

**spring SAVINGS EVENT**

JIFFY White, Caramel & Chocolate Fudge <b>FROSTING MIX</b> 2 7½-oz. Pkgs. <b>25c</b>
BEE BRAND Clover <b>HONEY</b> 5-lb. Tin <b>99c</b>
STARKIST Chunk Style <b>TUNA</b> No. ½ Tin 3 for <b>79c</b>
BETTY CROCKER <b>BISQUICK</b> 40-oz. Pkg. <b>39c</b>
SPERRY PANCAKE AND WAFFLE MIX 4-lb. Bag <b>49c</b>
GOLD MEDAL <b>FLOUR</b> 25-lb. Bag <b>\$1.89</b>
SWANSDOWN <b>ANGELFOOD CAKE MIX</b> Regular Lemon Chip, Strawberry 1-lb. Pkg. <b>35c</b>
PIXIE MINUET MINIATURE <b>Marshmallows</b> 2 10½-Oz. Pkg. <b>39c</b>
PRODUCE U.S. No. 1 Gems <b>POTATOES</b> 10-lb. Bag <b>53c</b>
Sunshine Sugar <b>HONEY GRAHAM</b> Crackers 1-lb. Pkg. .... <b>33c</b>
Solid Head <b>LETTUCE</b> ..... Each <b>9c</b>
Golden Ripe <b>BANANAS</b> 2 Lbs. For <b>27c</b>
<b>McDANIELS</b> The Home of The Low Price <b>AIRPORT &amp; CANYON ROAD</b> Store Hours: 9:00 'Til 9:00 - Sundays 9:00 'Til 7:00
"AA" Large <b>EGGS</b> Doz. <b>48c</b> Fresh Daily From One Local Farm

PRICES EFFECTIVE Thursday Friday Saturday

**CENTRAL SURPLUS**

1000 CENTER ST. WE DON'T MEET PRICES - WE MAKE THEM CORNER CENTER AND SO. J

**SPECIAL**  
This Week Only  
**DELUXE SAVAGE 21" ROTARY MOWER**  
Made by Savage Arms Co.  
Regular \$114.95  
**NOW 79.95**  
with a savings to you of 35.00  
**PARKLAND CYCLE AND KEY**  
11021 Pacific Ave. LE 7-5772

**Spanaway News**  
William Christian of Tacoma was host for a birthday dinner at The Firs for his wife Hazel and for Mrs. Emily Ball of Spanaway. Mrs. Torgenson of Tacoma was also a guest.  
Best Wishes  
Get Well wishes to James Funkhouser who has been ill in the hospital.  
Wilhelmina is the Teutonic word for "a resolute helmet."

**CALIFORNIA REDWOOD SPECIALS**

BASKET WEAVE FENCING ...Lin. Ft. **6c**  
4x4 S4S POSTS .....Lin. Ft. **25c**  
3/4x10 REDWOOD BEVEL SIDING **\$9.00**  
3 Ft. to 7 Ft. ....Per 100 Ft.  
3/4x6 - 8 Ft. CLEAR PANELING .....Per 100 Ft. **\$19.50**  
1x10 - TREATED CHANNEL SIDING .....Per 100 Ft. **\$22.50**  
CALL US FOR ALL YOUR REDWOOD NEEDS

**VAUGHAN'S PACIFIC LUMBER**  
84th & Pacific Avenue GR 4-9515

**Spanaway Attempts Water District**  
Members of the Spanaway Water Company and other residents voted at a community meeting to circulate petitions to form a new water district in the Spanaway area.  
Residents and Water Company members felt that a water district would permit a more rapid expansion of the benefits of public water. If a complete community water system could be installed, fire insurance rates would be considerably reduced.  
In order to find out what the costs of a system would be to property owners, the State law requires that a district be formed and an engineer be hired to figure out the over-all costs.  
Petitions have been prepared and are in the hands of the Board members. Newly elected members are Bill Wallen, Bob McCullough, John Leedom, Roy Bramer, and George King. Other members are

**Local Man Honored**  
Tony Marsh, a Spanaway resident and well known local contractor, who has been president for the past year of the Tacoma Southeast Lions Club, has been elected to the office of Zone Chairman of Zone C-1, District 19C, Lions International. Zone C-1 is composed of the five Lions Clubs in the Tacoma area, as well as clubs at Fife, Lakewood, Gig Harbor, Bremerton and Poulsbo. President Marsh was a Charter Member of the Tacoma Southeast club and has held the positions of 3rd, 2nd, and 1st vice president prior to being elected president last May. He has been an inspiration to his fellow members and a constant worker for the betterment of his community. This honor conferred on him is well deserved.  
Loren Buck and Lawrence Sharley. Another community meeting will be held next month. Exact date will be announced through this paper.

**Roy Residents Oppose Transfer**  
The P-TA sponsored meeting held Tuesday, March 15, to discuss the proposed transfer of property from Bethel School District to Yelm School District was very well attended. Dewayne Lamka, Bethel District Superintendent, showed maps and explained the mechanics of such a transfer. Roy Nixon and Emmett Rich, Bethel School Board members, explained the stand of the Bethel School Board opposing such a transfer. Roy residents, after much discussion, agreed that each person should do as much as possible to show his opposition to this transfer.  
**Preludes Win**  
The Quartet of the Bethel High School Preludes received word it has been accepted as a finalist number in the North-West Talent-Kade Sunday afternoon at Jason Lee Auditorium. The group, Gail Loveland, Martha Berggren, Lorinda Green, Wanda Steadfeldt, Gloria Krumps, accompanied by their leader, Mrs. Richard Curtiss, and Mrs. Sam Green attended the Chorus and Quartet Competition of the Sweet Adelines on Saturday in Seattle. The girls report a very enjoyable day and much information gained.  
**Grade School Luncheon**  
Roy Grade School Luncheon Menu March 28-through April 1: 229.

**Canyon Road News**  
A surprise housewarming was held recently for Mr. and Mrs. Leonard Merkt when the Canyon Road Square Dancing club gathered at the Merkts' beautiful new home and presented them with a table. Attending the party were Ralph and Eleanor Rowland, Don and Mary Hansen, Ed and Margaret Hoffman, John and Joyce Andrews, Joe and Betty Herbert, Gary and Joan Paisley, Chuck and Frances Mischer, John and Wilma Folk and Mr. and Mrs. Paul Bacon.  
**New Daughter**  
Another little girl was welcomed into the Roy Hoffman home on Lidford road where she joins six sisters and a brother; she was born March 11.  
Reporter - Mrs. John Folk, LE 7-5801.  
Monday - Vegetable stew with meat, dumplings, jello, milk.  
Tuesday - Lima beans and weiners, corn bread, chocolate pudding, milk.  
Wednesday - Potato salad, vegetable, tuna or peanut butter sandwiches, apple sauce, cookies, milk.  
Thursday - Home made noodle-vegetable-chicken soup, hot biscuits, butter, milk.  
Friday - Tuna - macaroni-dalad, cinnamon rolls, pears, milk.  
Reporter - Martha Berggren, Roy 229.

**Clover Creek P-TA, Grangers At C. D. Meeting**  
Attending the Civil Defense meeting held in Olympia last week were Mrs. Jerald LeMarr, Mrs. Andy Franich and Mrs. Harry Lindbo of Clover Creek P-TA and Kathryn Deady and Christine Lowman of the Clover Grange.  
**Woman's Club**  
The Clover Creek Woman's club will meet with Mrs. Peters this (Thursday) afternoon. They are planning a sale at the Big Bear, 133rd and Pacific, all Day April 9.  
**Visitor**  
Lt. Col. W. J. Gammon of Lebanon, Ill., visited his parents, Mr. and Mrs. L. Gammon, recently; he was on his way to Puerto Rico.  
**In the Hospital**  
S. I. Carlson is reported no better as yet; he is still in the hospital. Reporter - Kathryn Deady, LE 7-8897.

The row about cancer and cigarettes goes on and on, with agreement on only one point. The conclusion: Mice should not smoke.  
**BUY U.S. SAVINGS BONDS**

**RAINIER EXCHANGE**  
USED & REFINISHED FURNITURE MISCELLANEOUS SELL OR TRADE  
122 East 167th St. Spanaway

**INCOME TAX SERVICE**  
CHARLES PETERSON  
PARKLAND REALTY CO.  
302 Garfield LE 7-8609

**BOOKKEEPING - TAX REPORTS - AUDITS**  
**JOHN L. CROSSEN**  
INCOME TAX SPECIALIST  
8410 Pacific Avenue GR 2-8002

**DRUG FACTS**

I ALWAYS HAVE MY CHILDREN'S PRESCRIPTIONS FILLED BY TRAINED PHARMACISTS AT  
**ASHMORE'S SPANAWAY DRUG**



**ASHMORE'S SPANAWAY DRUG** PHONE LE 7-5993  
165th & PACIFIC AVE. SPANAWAY, WASH.

**NATIONAL-ROYAL DELUXE STORM AND SCREEN DOORS**

Aluminum Frame - Piano Hinge - Reversible Doors Complete With Door Closer and Latch Set  
Reg. Price 45.95.....Special **35.89**

**SOUTH END PLUMBING & HARDWARE**  
185th & Pacific Ave. LE 7-4100

**IGA TABLETTE GOOD OR CHOICE SIRLOIN STEAK 83c LB.**

**IGA Steak Sale!**

**IGA TABLETTE QUALITY GOOD OR CHOICE STEAK T-BONE lb. 98c**

CHUN KING CHICKEN  
**CHOW MEIN** 2-Lb. 12-Oz. Tin **89c**  
CHUN KING CHOW MEIN NOODLES  
BIG 2 1/2 Tin **25c**

**SYRUP** SUNNY JIM 5c Off Deal 22-oz. Bottle **25c**  
**PREM** LUNCHEON MEAT Swift's 12-oz. Tin, Each **35c**  
**M.J.B.** COFFEE 2-Lb. 1.17 ★ 1-Lb. Tin **59c**  
**SUGAR** U & I Granulated 10 -Lb. Bag **93c**  
**TISSUES** Chiffon 400 Pack 25c **4 FOR 89c**

**TOP ROUND STEAK lb. 89c**  
**BOTTOM ROUND STEAK lb. 79c**  
**RIB STEAK lb. 83c**

**THANKS FOLKS**

We appreciate the fine response shown us since we became a part of your community business. We are now equipped to serve you further with . . .

**TUNE-UP - BRAKE SERVICE**  
Expert Lubrication - Washing  
Polishing - Firestone & Shell Products  
Your Neighborhood Shell Station  
Across From Big Bear in Parkland  
Harley O. "Pop" Dickinson

**T.V. JINGLES by TELEVISION SERVICE CENTER**

NO MATTER HOW YOU LOOK AT IT...  
... a TV set serviced and repaired by Television Service Center, 8431 Pacific Ave., makes wonderful viewing from any angle. If you want quick, reliable service, Call GR 2-3386 or JU 8-1000.

**TELEVISION SERVICE Center**  
"YOUR WINEGARD COLOR CEPTOR DEALER"  
GR 23386 JU 8-1000 8431 PACIFIC AVE.

**CELERY** IGA Tablefresh Crisp & Green Stalks . . . Each **10c**

**RADISHES OR GR'N ONIONS** BUNCH **5c**

**ASPARAGUS** FRESH 2 Lbs. **29c**

IGA X-TRA FRESH . . . QUART  
**MAYONNAISE** **45c**

**FROZEN SEAFOOD DELICACIES!**

FOUR FISHERMEN PRAWNS, 8-OZ.,  
BREAKED SCALLOPS, 7-OZ. OR  
FISH STICKS, 10-OZ. PKG.....EACH **49c**

**GREEN GIANT LESUEUR TENDER GREEN ASPARAGUS** 25 Oz. Tin **3 FOR \$1**  
REG. 49c - SAVE 47c

- INSTANT COCOA Nestles Quik 1-Lb. Pkg. **43c**
- INSTANT COFFEE M.J.B. Instant 6-Oz. Jar **89c**
- SWANSON FROZEN MEAT VARIETIES T.V. Dinners Each **49c**
- WAX PAPER Waxtex 100-Foot Roll .....Each **19c**
- REG. OR LIVER, 1-LB. TIN **9c**
- Vet's Dog Food **13/\$1**

**HAPPY BIRTHDAY, BETTY! WE'VE BEEN THINKING ABOUT YOU BACK THERE AND WE'VE SEND OUR BEST WISHES TO YOU. SO I TALKED TO THE PHONE COMPANY AND WE'VE DAY FOR YOU. MANY MORE YOU BE CALLING YOU AGAIN. IT'S ALWAYS FUN TO PHONE LONG DISTANCE - PERFECT FOR FAMILY VISITS.**



Pacific Telephone

**IGA FOODTOWN** AIRPORT, 112th AD DAYS  
AT PARK AVE. MARCH 24-25-26

**a-Wondering . . .  
and a-Wandering . . .**  
With JACK BROWN

This week I have been wandering down Puerto Rico way with the Military Air Transport Service. As I sit here in the press center at Ramey AFB, I have no way of knowing how much you have seen or heard about the Big Slam Puerto Pine maneuvers. Right now the world's largest peace time airlift is in full swing and will still be as you read these words. In the air overhead is the constant sound of planes and choppers. In the not too distant mountains, guns are belching flame and sending their missiles crashing into the jungles of Puerto Rico.

Perhaps you have read all you care to about all this for the wires from this center have been kept hot constantly. Hundreds of pounds of film has been airmailed back to the states, cameras are grinding away for the TV stations, newsmen are snapping shots by the thousands and the chatter of typewriters here in the press center is almost deafening, yet I would like to give you my impressions of this airlift for I feel that perhaps I may have a clearer insight as to what may be in your mind regarding a maneuver of this sort for I believe there exists a closer relationship between readers and the personnel of weeklies than is the case in any other medium.

I could take the easy way out and grab up any one of the dozens of canned stories released to us by the military PIO officers but I think I prefer to strike out on my own and try to give you my thinking on the subject.

Living as we do in Pierce County near two large military installations, we are perhaps more apt to become hardened and immune to watching, thinking about, or trying to analyze the purpose of a military maneuver than others throughout the nation.

To me this maneuver has more significance than any other I've read about, seen or heard of for in this one the entire nation, civilian and military, stand to find the answer to one big question! Could the United States ever be caught again with its defenses at half mast? After spending four days here watching and observing I say there will never again be land under the American flag waiting and watching in time of war for supplies and supporting troops that never arrive. MATS can do the job and though there are those who will argue with me over the merits of this military operation versus civilian, I can say without fear of contradiction that no civilian organization could begin to spring into action on any such scale, now or any time in the near future.

I've stood here and watched these giant MATS planes land eight to the hour, unload and be serviced in one and a half hours, ready for the return flight. I personally flew down here in a C-133 loaded with thirty tons of equipment and troops. I was one of the first ones out the passenger hatch after landing, yet I could not catch a picture of the first piece of equipment to be unloaded. The first one was rolling on the ground before the plane's engines had been stopped.

I have seen the National Guard, Navy, Marine Corps, Army and Air Force in action at a wartime tempo, working side by side with the highest spirit of co-operation I have ever had the pleasure of witnessing.

No one here can pinpoint the origin of this voluntary step up in tempo of personnel movement and accomplishments. Military officers are standing around here watching in amazement as record after record is broken. A "can do" spirit exists such as none dared dream of. It has swept the entire operation from origination points in the States to the firing line in the hills of Puerto Rico.

Like all Americans everywhere, I await the day when the efforts and expense of an airlift such as this can be converted into producing material things for a peace time world. In the interim I will say this: God help those who dare an attempt to despoil the flag of the United States of America!

# FREE TURKEYS

## AT Your Nearest SAFEWAY

**65  
FREE!  
TURKEYS**

To be awarded in the Safeway Stores in the Tacoma, Puyallup and Sumner area.  
VISIT YOUR NEAREST SAFEWAY STORE FOR DETAILS.

**LUCERNE  
SHERBERT**  
Assorted Flavors, Half Gallon 59c

**3** Quart Cartons **\$1.00**

---

**YES MADAME  
PEACHES**  
Freestone, Delicious flavor - iFine quality

**4** No. 2½ Cans **\$1.00**

- Doles Pineapple** Crushed Ideal for sundaes **4** 20-oz. Cans **\$1.00**
- Parkdale Apple Sauce** **4** No. 2½ Cans **\$1.00**
- Hunts Fruit Cocktail** **5** 15-oz. Cans **\$1.00**
- Hunts Tomato Juice** **5** 32-oz. Cans **\$1.00**
- Temt Lunch Meat** Delicious for snacks. **3** 12-oz. Cans **\$1.00**

**ZEE White Paper  
NAPKINS**  
Pkg. of 80 **10c**

## SAFEWAY DOLLAR DAYS

- Apricots** Sundown Unpeeled, Whole **4** No. 2½ Cans **\$1.00**
- Tuna** SEA TRADER Chunk Style **4** 6½-oz. Cans **\$1.00**
- Catsup** HUNTS Regular Style **6** 14-oz. Bottles **\$1.00**

**WHOLE STEWING CHICKENS**

Delicious for Chicken Fricasee or Serve with Dumplings.

# Lb. 25c

ARMOUR'S STAR Canned Picnics 3-lb. Can **\$1.79**

U.S. Choice, Aged and Trimmed **Beef Rib Roast** 1-b. **79c**

Medium Size, Serve in delicious stew **Fresh Oysters** 12-oz. Jar **49c**

Fresh, All white meat, Serve fried **Sole Fillet** 1-b. **49c**

SAFEWAY, Olive, Pickle Pimento, and Bologna **Luncheon Meat** **4** 6-oz. Pkgs. **\$1**

SAFEWAY, Beef or Breakfast - Perfectly seasoned **Sausage Rolls** **3** 1-lb. Rolls **\$1**

BUDDIG, Smokey flavor serve creamed on toast **Chipped Beef** **3** 3½-oz. Pkgs. **\$1**

**LINOLEUM, FORMICA, CARPETS**  
FREE ESTIMATES  
**PACIFIC FLOOR COVERING**  
131 & Pacific LE 7-4545

**Rural Garbage Service**  
Serving Parkland, Midland, Summit and Spanaway  
Pierce County Permit  
LEnox 7-8688

**NOW OPEN**  
IF YOU OWN A FOREIGN CAR SEE US FIRST FOR YOUR CAR NEEDS  
Always A Fair Price  
**PARTS — SERVICE — EQUIPMENT**  
**FOREIGN CAR SUPPLY**  
722 So. 112 Parkland, Wash.

A Smash HIT in the Opinion of Everyone!!!

**SUNDAY .. LAST DAY!**  
Open 1:00 - 10:00 p.m. Saturday and Sunday  
Thurs. & Friday, 6 to 10:30 p.m. Plenty Free Parking

**EVERYBODY IS GOING!**

To Tacoma's 13th Annual **Home & Decorators Show**

ADMISSION:  
Adults .....65c  
Children .....25c  
Under 12 .....20c  
Under 6 .....Free

**GRAND AWARD: Silver Fox Stole**  
Hundreds of Other Gifts Daily . . .

Here exhibitors have on display, the latest ideas in home decorating, building, remodeling, repairing or furnishings. Not only ideas but the things to do them with. Pleasant personnel to answer your questions.

**10,000 Square Ft. of Dazzling Exhibits**

**New Ideas! New Products!**  
**U.P.S. Field House, Tacoma**

Sponsored by  
Greater Washington Home Builder's Ass'n.

**ZEE Toilet Tissue**  
Select from pastel assorted colors  
**3** 4-Roll Packs **\$1.00**

**TV Dinners**  
"Swanson's"  
Turkey — Swiss Steak — Haddock and Meat Loaf  
All Varieties — Beef — Chicken — Ham  
**EACH 45c**

**MARGARINE**  
"COLDBROOK" CUBES ..... **2** 1-LB. PKGS. **25c**

**COCA COLA**  
1 — 26 oz. Family Size Free  
With the purchase of **6** 6 oz. Bottles **35c** Plus Deposit

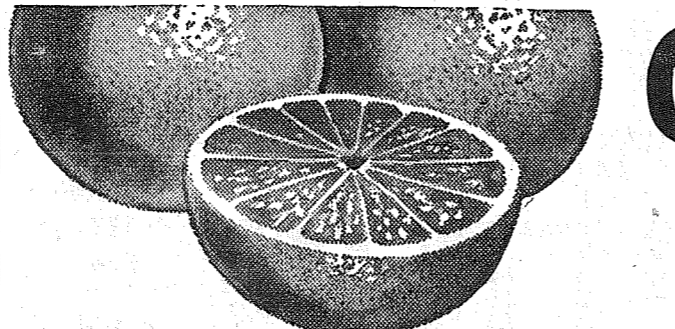

- Bear Claws** CURTSY Delicious Pkg. **29c**
- Candy Bars** 5c Bar Size Box of 24 **98c**
- Potatoes** HUNT'S New **10** 14½-oz. Cans **\$1**
- Sauerkraut** TOWN HOUSE **8** 16-oz. Cans **\$1**

**GRAPEFRUIT**  
TEXAS Extra Juicy Special Low Price **18 For \$1.00**

- Peanuts** Fresh Roasted **3** lbs. **\$1**
- Carrots** Crisp, Clip-tops - No waste **2** lbs. **15c**
- Lemons** SUNKIST, Large Size Lenten special **6** For **29c**
- Cauliflower** Fresh, Snow white heads **Each 19c**

**FRESH SMELT** 1-b. **21c**

**EMPRESS JAM & JELLY SALE**  
Red Raspberry, Strawberry or Seedless Blackberry Preserve — Strawberry or Seedless Blackberry Jelly (Crab Apple Jelly, 10-oz. Jar 4 for \$1.00) **3** 10-oz. Jars **85c**

**EDWARDS COFFEE**  
Finest quality **1-lb. 57c**  
2-lb. Can **\$1.13**  
Maxwell House Coffee **1-lb. 59c** **2-lb. \$1.17**



Sale starts 9 A.M. Thursday, March 24, through Saturday, March 26, at 82nd & Pacific Safeway.

**IT PAYS TO ADVERTISE**

**INTRODUCTORY \$7.00**  
Machinless  
13118 Pacific Ave.

**JAN'S BEAUTY SHOP**  
NOW OPEN

**PERMANENTS \$7.00**  
Cold Waves  
LE 1-1811

**Famous TV Clown Due at Carnival**

J. P. Patches, famous TV clown, will be the featured attraction at the April 1 carnival in the Spanaway school gym, sponsored jointly by the P-TA and Preschool.

The Spanaway P-TA board is meeting Wednesday evening at the home of Mrs. T. Croom, with Mrs.

D. Force as co-hostess, to complete carnival arrangements.

Parents are urged to return the donation slips sent home from the school. Anyone interested in helping with a booth are asked to call Marge Bean, LE 7-7933, or Peggy Zurfluh, LE 7-6895.

Specialist Eshpeter, a fire team leader in Company B of the division's 28th Infantry, entered the Army in May 1958, received basic training at Fort Riley, Kan., and

**Collins Park Project Active**

The Collins school park project, which is being sponsored by the P-TA, is scheduled for a work party Saturday, March 26, weather permitting. Those who come and work all day are assured of a free meal at noon.

P-TA Girl Scout cookies' cookies left

**SPRING SPECIAL**  
21" DELUXE SAVAGE ROTARY MOWER  
Briggs & Stratton 4 Cycle Engine Recoil Starter

**PARKLAND CYCLE & KEY**  
11021 Pacific Ave LE 7-5772

**SAVE \$20**  
on the world's safest saw...

**WRIGHT POWER BLADE SAW**

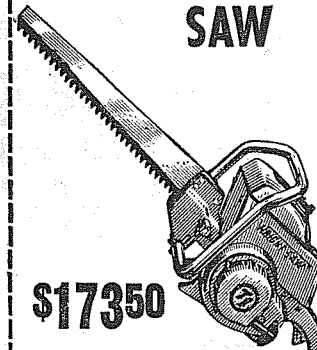

**\$17350**

YOU SAVE \$20 Offer ends May 31, 1960.

- No dangerous chain—no whip, kick or grab.
- Cuts automatically — safe powered blade operates at 166 strokes a second.
- This one all purpose saw replaces chain saws, hand saws, bucksaws and crosscut saws.

**PARKLAND HARDWARE**

12169 Pac. Ave. PARKLAND LE 7-3171

over after the P-TA meeting were given to Mrs. Tennent's class of retarded children in Mildred; she told of her work during the program.

**Curtis-Goings**

Margaret Joyce Curtis, daughter of Mr. and Mrs. Everett Curtis, and Calvin Ray Goings, son of Mr. and Mrs. William Goings, were married Friday evening, March 18, in the home of the bride's sister Mrs. Monte Beam. Sheila Montgomery was the bridesmaid, Fred Reinicke the best man. The Rev. Fred Cowne, pastor of the Puyallup Christian church, officiated. The wedding reception was held in the Collins Grange hall, after which the couple left for a short honeymoon in Olympia.

**Visitors**

Mr. and Mrs. Frank M. Morris of Vashon Island visited Sunday and Monday with his parents, Mr. and Mrs. W. S. Morris of Fir St. Mrs. Frank Morris, a member of American Legion Auxiliary, Department of Washington, is the first woman from the Pacific Northwest to be elected to the National Executive Board of the hospitalized veterans' writing project. Reporter — Mrs. Eva Pearl Morris, Rt. 3, Box 196, Tacoma.

**Franklin Pierce School Menu**

March 28, Pork & gravy, whipped potatoes, carrot sticks, bread & butter san., grapefruit sections and milk.  
March 29, Spanish rice, buttered corn, apple wedges, cinnamon rolls and milk.  
March 30, Homemade vegetable soup, hamburger patty, buttered bun, relish, applesauce, peanut-butter sand., for 2nds and milk.  
March 31, Spaghetti treat, garlic bread, cabbage & pineapple salad, fruit jello and milk.  
April 1, Tuna Chow mein on fried rice, buttered green beans, peanut-butter san., sliced peaches and milk.  
Red Cloud was a famous Indian chief of the Oglala Tribe.

**INTERURBAN AUTO FREIGHT INC.**

3 Trips Daily To Parkland, Spanaway Summit, Midland  
GENERAL FREIGHT  
MA 7-4121

**Pre-Easter Services**

Rev. Rudolph A. Johnson of California, West Coast Area Director of Evangelism within the Evangelical Covenant Church of America, will be the speaker in a series of pre-Easter services at the Covenant Community church of Graham beginning Sunday, March 27, and continuing through April 3. Services will be held on

Sundays at 11:00 a.m. and 7:30 p.m. Weekday services will begin at 8:00 p.m. There will be special music and singing at each service. The public is cordially invited to attend.

Winter Shield, an annual winter maneuver involving 60,000 troops, is designed to determine the combat readiness of Seventh Army troops.

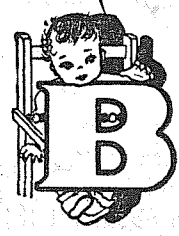

**'B' IS FOR BABY FURNITURE TOYS & EQUIPMENT**

**Small Fry**

Tacoma - 1109 Market - BR 2-9505  
and V/I/P LAKEWOOD JU 8-1628  
VILLA PLAZA

**HARDY'S RECREATION & BARBER SHOP**

Operated to the strict rules of the license code  
5 Ball amusement machine—juke box—2 bowling games—pool tables—hot chocolate, coffee, pop, candy, vendors  
Limited to Jr. Hi and up. No liquor allowed  
Non drinking operators. All parents are invited to come in and look around  
All teenagers will sign their names to be eligible for a monthly treat  
Our thanks to the teenagers and all who have helped make this possible.  
168th Just Off Pac. in Spanaway—Open 10 a.m.—Til 10:30 p.m.

**REV. RUDOLPH A. JOHNSON OF CALIFORNIA**

In A Series of Pre-Easter Gospel Services

**COVENANT COMMUNITY CHURCH**

GRAHAM, WASHINGTON  
MARCH 27-APRIL 3RD Weekdays—7:30 P. M.  
Sundays—11 A. M. & 7:30 P. M.  
YOU ARE WELCOME

**INCOME TAX SERVICE**

BY  
**O. K. DIZMANG & JERRY HANSON**  
AT  
**SUBURBAN REALTY INC.**

FOR DAY OR EVENING SERVICE  
CALL LE 7-8638  
11302 Pacific Avenue

**SEYMOUR'S**  
FAMILY DEPARTMENT STORE

**EVERYONE Likes Bargains**

Save at Seymour's on Spring Specials!

LAY AWAY FOR EASTER

SHOP DAILY 9 to 9 SUNDAYS 10 to 6

**Men's Fatigue Pants**  
Reg. 2.98 ..... **1.99**

Green or grey army fatigues! Waists, 29 to 40. Ideal for work, leisure!

**Men's & Boys' Tennis Shoes**  
Only ..... **2.99**

Lace-to-toe style, reinforced, rugged! All sizes up to 12.

**Cotton Cushion-Sole Work Socks**  
**4 PAIRS 1.00**

Sizes 10 1/2 to 12, in khaki color only. Elastic tops. Reg. 35c pr.

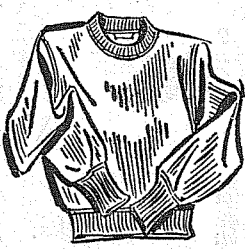

Boys' Grey Cotton Sweat Shirts

Special! ..... **77c**

Reinforced! Fleece lined! Sizes 6 to 16 in grey!

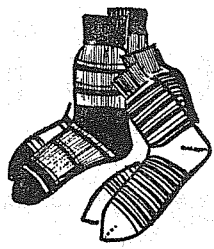

Boys' Colorful "Stretch" Sox

**5 PAIRS 1.00**

Stripes, argyles... at an economy price! Sizes 9 to 11.

**CHAMBRAY SHIRTS**  
Regular 1.39 each ..... **2 For 1.00**

Save! Sizes 14 1/2 and 15 only! Hurry in for yours!

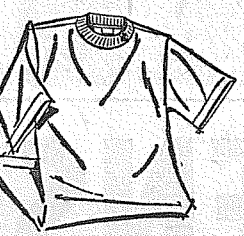

Men's White Cotton TEE SHIRTS

Quality made! S-M-L—Sizes! **3 For 1.00**

Boys' Sizes, 4 to 16 **3 for 1.00**

**WESTERN BELTS**  
Values to 2.98 **1.00** ea.

Fancy leathers in narrow or wide widths. 28 to 44.

**Boys' Army Fatigues**  
Sanforized, Air Force style in green! Sizes 4 to 12 **Reg. 2.98 ..... 1.49**

Matching Jackets, only 1.49

Men's Red Plastic RAIN JACKETS

Special! ..... **1.99**

Full zipper, waterproof jacket, with hood. Hip length. S-M-L.

Boys' Spring Style Sport Shirts

Special! ..... **88c**

Washable stripes and patterns! Short or long sleeves. 8 to 16.

● BROWN ● BLACK ● WHITE  
Kiddies **Moc-toe OXFORDS**  
Sizes 5 to 12..... **1.99**

Sturdy shoes for Spring and Easter! Choice of 3 colors!

Men's Nylon Blend WORK PANTS  
18 oz. twill in forest green or grey. Small waist sizes only. 29-30-31-32.  
Regular 7.98..... **2.00**

**MEN'S LOAFERS**  
Hi-style, lightweight black loafers.  
Elastic gore. 8 to 12.  
Boys' Loafers, 4 to 6 ..... **3.99**

**SAVE ON SEYMOUR'S OUTDOOR NEEDS!**

**CANVAS BOAT COVERS**

Waterproofed 14 oz. canvas with gromets and ropes.

For 12 Ft. Boats ..... **9.98**

For 16 Ft. Boats ..... **12.98**

**CANVAS TARPS**

14 oz. weight waterproofed canvas!

6' x 8' **3.98** 10' x 12' **9.98**

**CANVAS DUFFLE BAGS**

3 Ft. Size — **2.98**  
ONLY

**16' x 16' TENT**

1 Only, worth \$100. Pyramid tent, new, but showroom **39.98**

**9'x12' PLASTIC TARPS**

One piece, no seams. Can be cut or sewn. 1001 year 'round uses! **79c**

**Spring-Shade NYLONS**

Full-fashioned 51-gauge, 15 denier seamed nylons! Slight irregulars.  
Reg. 79c Pr.

**44c**

Women's Bras 2 for **88c**

Women's Capris...only **1.99**  
Washable Spring plaids and solid colors!

**FREE FRONT-DOOR PARKING**

**SEYMOUR'S**

FAMILY DEPARTMENT STORE

9714 Pacific Avenue

ONE BLOCK NORTH OF PARK 'N SHOP

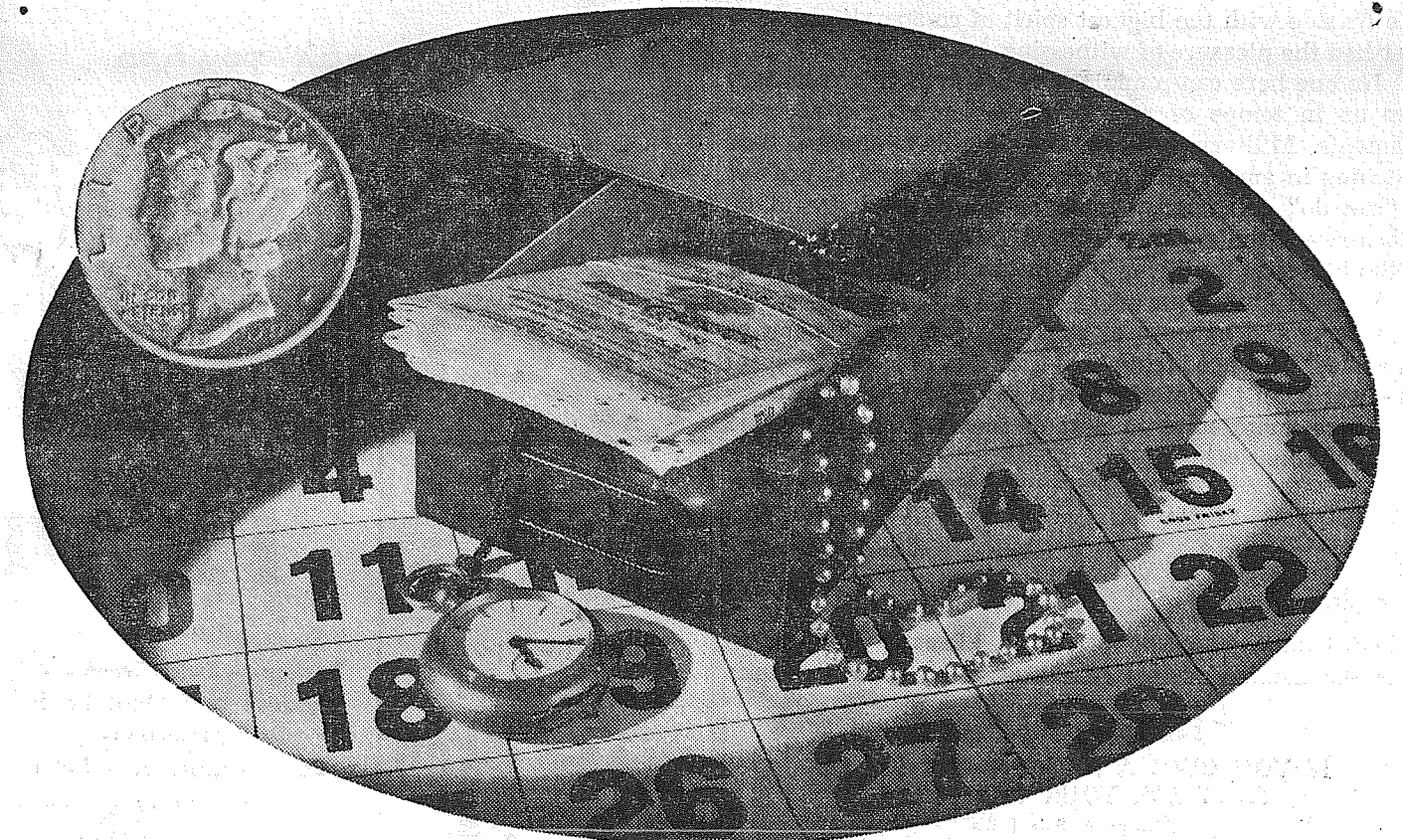

**A DIME A WEEK BUYS SAFETY...**

PARKLAND BRANCH



That's all a safe deposit box costs at National Bank of Washington—little more than a penny a day. Yet you enjoy around-the-clock bank protection for all your valuables: insurance policies, important records, jewelry, keepsakes. Stop in tomorrow and let us show you how you can buy safety for only a dime a week.

THE BANK OF PERSONAL SERVICE... WHERE OUR INTEREST IS YOU! • 27 HELPFUL OFFICES  
MEMBER FEDERAL DEPOSIT INSURANCE CORPORATION • MEMBER FEDERAL RESERVE SYSTEM

**G-E AUTOMATIC WASHER**



FAMOUS G-E AUTOMATIC ACTIVATOR WASHING ACTION WASHES CLOTHES CLEANER. HAS FLEXIBLE AUTOMATIC CONTROL. BIG 10-POUND CAPACITY.

**\$168.00**  
No Trade Necessary

MANY MORE G-E VALUES IN OUR BIG-BIG "TRADE-O-RAMA" SALE!

OPEN EVERY NIGHT TILL 9 P.M. SATURDAYS TILL 6  
Come In Tonight for Best Selection!

LARGEST IN THE

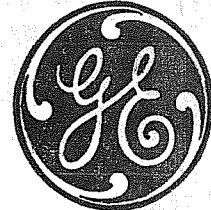

G-E DISPLAY PACIFIC N.W.!

**W H I R S**

**YOUR CORNER**

8419 PORTLAND AVE. LE 7-0231 PARK FREE AT OUR FRONT DOOR

**G-E AUTOMATIC DRYER**

- High-Speed!
- Child-Proof Safety Door!
- Porcelain Drum!
- 110- or 220-Volt operation!

**\$119.00**  
No Trade Necessary

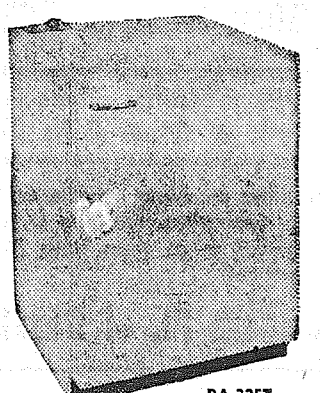

USED APPLIANCES WASHERS, DRYERS, RANGES, TV, REFRIGERATORS YOUR CHOICE **\$24.95** U-Haul

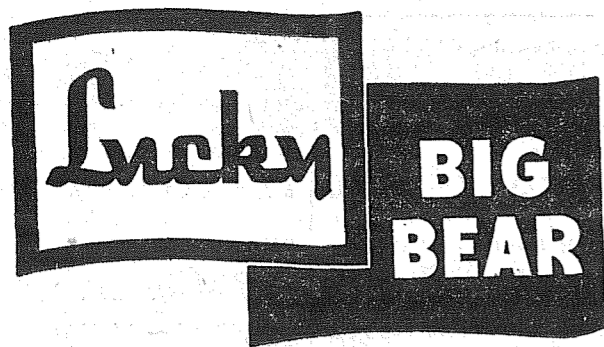

# Featuring Choice Beef

## Chuck Roast

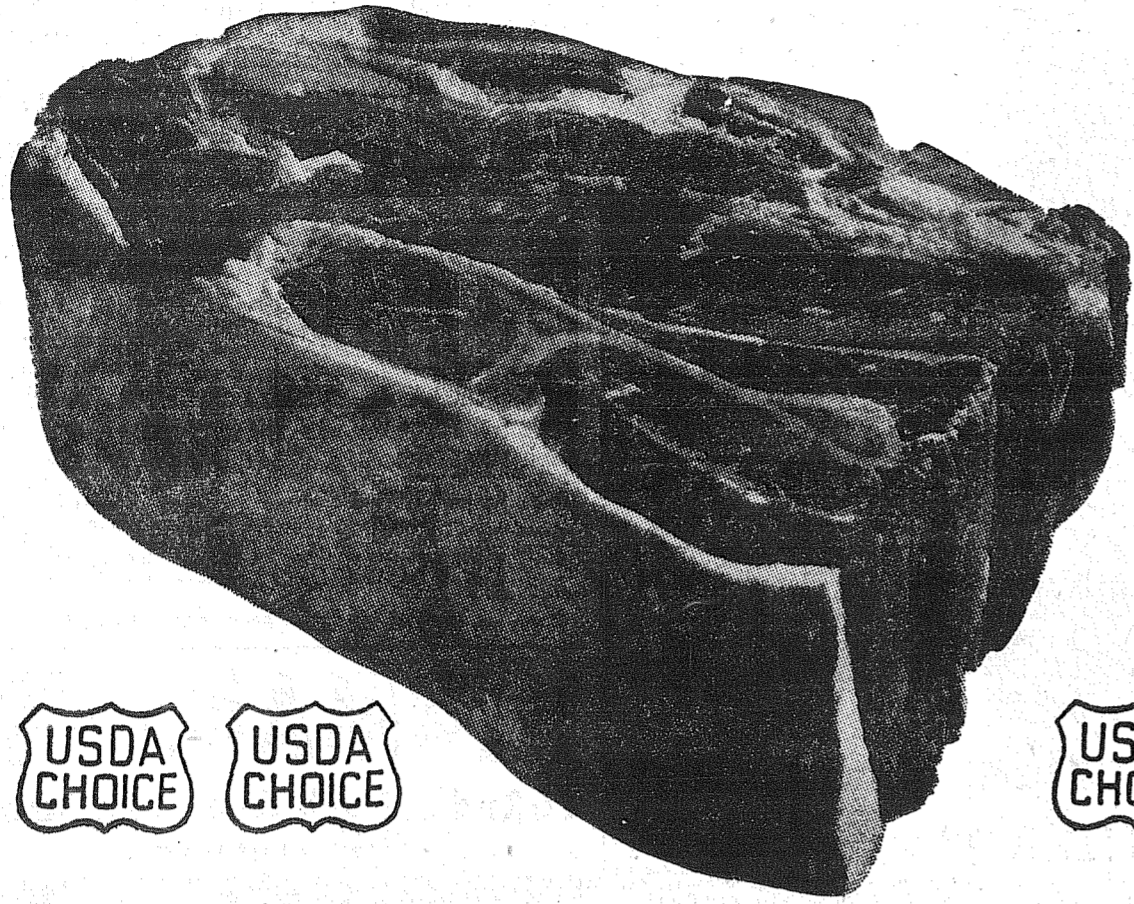

... Center Cuts Included!

U. S. Graded Choice Steer Beef Chuck Roast . . . 7-Bone and Center Cut Roasts are included. One of the finest meat values anywhere . . . guaranteed tender!

**39¢**



lb.

## Ground Beef

... Ground Fresh Hourly!

**29¢**

This is Big Bear's very finest quality extra nice ground beef! Ground fresh hourly to insure a constant quality control. Truly an outstanding value!

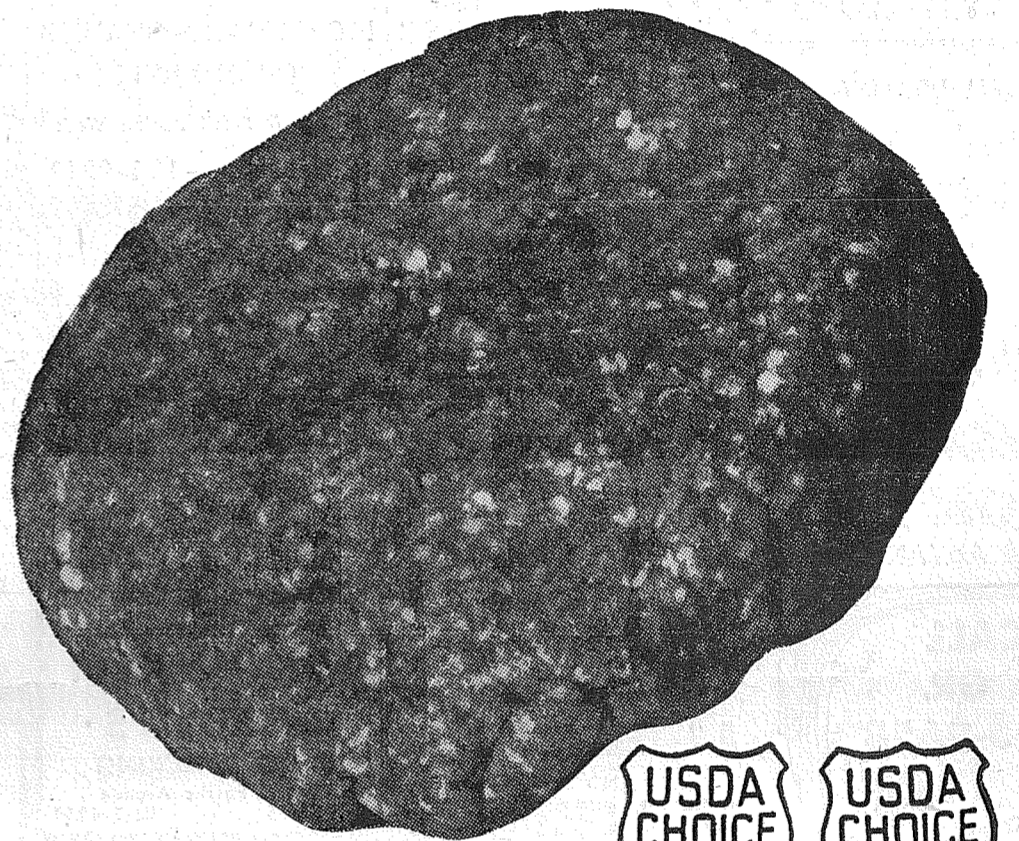

### LARGE 'AA' EGGS

Per Doz. **43¢**

### MIRACLE WHIP

Per Qt. **47¢**

### COFFEE

MAXWELL HOUSE WESTERN BLEND

Reg. or Drip 1-lb. Can **59¢**

### STRAWBERRIES

AGEN FRESH FROZEN 6 10-oz. Pkgs. **97¢**

### TV DINNERS

SWANSON TURKEY BEEF or CHICKEN Ea. Only **45¢**

### PINEAPPLE

HILLSDALE BRAND BROKEN SLICES 20-oz. Can **25¢**

SWIFT'S BOLOGNA lb. **39¢**  
Premium—smooth even texture.

DRIED BEEF lb. **39¢**  
Milwaukee—extra lean, tender.

SKINLESS WIENERS lb. **53¢**  
Milwaukee—plump and juicy.

CHICKEN HALIBUT lb. **29¢**  
Sliced Chicken Halibut, lb. 39¢

BONELESS CROSS RIB ROAST U. S. Choice ..Lb. **69¢**

FRESH PORK SPARERIBS Nice 'n Lean .....Lb. **49¢**

SWIFT'S PREMIUM PICNICS Fully Cooked ...Lb. **39¢**

MORRELL'S SLICED BACON Comet Nice 'n Lean, Lb. **49¢**

U. S. CHOICE CHUCK STEAKS.....Lb. **49¢**

## Asparagus

California Grown

Large, tender and all green. Rushed to you at this low price.

**15¢**



CALAVO AVOCADOS Each Only **5¢**

Calavo Avocados, firm ripe, large 30 size. This is the lowest price in years. Enjoy them now!

FANCY W'NESAP APPLES 4 Pound **29¢**

Nationally famous, all purpose, fancy grade apples. Crisp and juicy. BUY BY THE BOX AND SAVE... 23-lb. box for 1.49

- Cottage Cheese 1-lb. Tin. **25¢**
- Jif Peanut Butter Free 18-oz. Jar **57¢**
- Minute Rice 13 3/4-oz. Pack. **45¢**
- Ritz Crackers Large Box **29¢**
- Canned Milk DARIGOLD 6 Tall Cans **89¢**
- Purex Bleach 1/2-Gal. for **37¢**
- Starkist Tuna CHUNK STYLE No. 1/2 Can **29¢**
- Trend Liquid 22-oz. Can **49¢**

- MINUTE MASHED POTATOES 7 3/4-oz. Pkg. **28¢**
- BAKERS CHOCOLATE CHIPS 12-oz. Pkg. **49¢**
- LOG CABIN SYRUP 24-oz. Bot. **49¢**
- BAKERS INSTANT CHOCOLATE Per 1-lb. **49¢**
- SNO FLAKE SODA CRACKERS 1-lb. Box **29¢**
- POWDER ROOM FACE TISSUE 2 400 ct. Pkg. **57¢**
- SCOTT FAMILY NAPKINS White 2 60 ct. Pkg. **25¢**
- SUNNY JIM PRESERVES STRAW-BERRY..... 3 12-oz. Jars **89¢**
- FROZEN CHINESE DINNERS RUBY CHOWS, Pkg. **69¢**

FLASH SANDWICH STEAKS Pkg. of 6 **99¢**  
Fresh. Frozen. for. Flavor

ANGEL FOOD CAKE MIX Pkg. **49¢**  
Swansdown—Lemon or White



PRICES SHOWN EFFECTIVE

WEDNESDAY THROUGH SATURDAY,

WE RESERVE THE RIGHT TO LIMIT

133rd and Pacific

Parkland

MORTON'S Macaroni & Cheese 4 8-oz. Pkgs. <b>1.00</b>	FELS INSTANT Soap Powder Giant Size <b>79¢</b>	SNOW MIST Chunk Tuna 3 No. 1/2 Cans <b>79¢</b>
PARSONS Ammonia Per Qt. <b>29¢</b>	ZEE BRAND Paper Towels 2 150-ct. Pkgs. <b>41¢</b>	O'CELLO Sponges Med. Size <b>29¢</b>

# BENEATH THIS BANNER ARE THE WORLD'S BEST BARGAINS

## CLASSIFIED ADS

Page 8 Thursday, March 24, 1960  
The TIMES JOURNAL

**Candy** In Plastic Containers 3/5¢  
**Vets Dog Food** 5 lb. sk. 55¢  
**HUNT'S Solid Pack whole peeled Tomatoes** 2 1/2 Can 4/5¢  
**Large Quick Quaker Oats** 2 Lbs. 43¢  
**Fresh Salted Peanuts** ..lb. 43¢  
**Fresh Roasted - In Shell Peanuts** ..lb. 33¢  
**Sirloin Tip Roast** ..lb. 73¢  
**Small AA Eggs** ..... 3 Doz. \$1  
**Large Lettuce** ..... ea. 10¢

**Gibbons FOOD CENTER**  
SPANAWAY

**Personal** 1  
MIDLAND and SOUTH END INCOME TAX SERVICE. LE 7-4587. 1cft  
INCOME TAX SERVICE, your home or ours; Rusler's GR 4-0029, 5221 South Park. 1cft

**Business Service** 3  
NOW AT SILER'S Complete service on electric ranges. All makes. Fast, dependable, reasonable. LE 7-5254. 1cft

**WELL DRILLING**  
**Berkeley Pumps**  
• JETS  
• SUBMERSIBLES  
• CENTRIFUGALS  
• TURBINES  
Call LE 7-7281  
**TACOMA PUMP & WELL DRILLING CO.**  
14619 PACIFIC AVENUE  
Terms Trades

**Business Service** 3  
MODERN DR. RUSTIC fencing. Free estimates. LE 7-8906. N. A. Doyle. 5cft

**Webb Electric Co.**  
8240 B Pacific Ave.  
GR 2-2902  
**ELECTRIC HEAT**  
All Types  
Terms Can Be Arranged  
**FREE ESTIMATES**  
**EMERGENCY PHONE**  
LE 7-4437

**FAST, DEPENDABLE BONDED TV-RADIO SERVICE**  
**A B C**  
**ELECTRONICS**  
Garfield & C Streets  
LE 7-4900

**A-1 SANITARY SEPTIC TANK PUMPING AND SEWER CLEANING SERVICE**  
PUY. TH 5-2873

**South End Auto Wreckers**  
USED PARTS—Motors, Transmissions, Tires, Batteries. We buy junk cars. Also Custom welding by Joe's Welding. 1 Mile East Roy on Mt. Hy. Spanaway LE 7-6534  
**STUMP LIFTING**—Pulling over (uprooting) trees; chain saw and haul away work. Free estimate. LE 7-3897, LE 7-8156, LE 7-3885. 1cft

**Residential and Commercial PAINTING**  
Taping and Texturing  
**Broadwell Painting**  
LE 7-6893

**Ace Dirt Moving Co.**  
Bulldozing · Ditching  
TOP SOIL · GRAVEL  
SEPTIC TANKS and  
DRAIN FIELDS  
Phone TH 5-2452

**SEPTIC TANK CLEANING**  
Prompt Service  
**C. V. HUTSON**  
GR 4-3980 GR 2-7038

**CUSTOM-BUILT CABINETS**  
Pre-hung Doors—Free Estimates  
FORMICA & GE  
TEXTOLITE COUNTERS  
We Install  
Cabinets—Drain Boards  
**BAKER'S Woodworking Co.**  
LE 7-0565 — LE 7-3290  
13415 Pacific Ave. Parkland

**PLOWING - ROTOVATING LAWN WORK**  
Garden & Small Dozing Work  
**R. D. Beeler — LE 7-4940**

**BULL-DOZING**  
• Excavating • Grading  
• Gravel  
LE 7-5112

**USED AUTO PARTS**  
SATISFACTION GUARANTEED  
Bring This Ad For  
**10% Discount**  
**GORDIE'S AUTO WRECKING**  
10620 Pacific Avenue  
LE 7-5565 — LE 7-4443  
REWEAVING, Dressmaking and Alterations. Machine button holes. 15¢ bound button holes. 25¢. VI 7-2225 after 4 p. m. 1cft

**Business Service** 3  
14403 Pacific Ave. **RURAL REAL ESTATE** LE 7-5440

**TRAILER OWNERS**  
A place for your trailer you can buy, and save rent. South Spanaway area, from 3 lots to ACRES. Terms or Cash offers considered. LE 7-5440.



**3 ACRES, OUTSTANDING HOME**  
Large liv-room with fireplace, natural finish, excellent stone and shake exterior, gravity spring water, yet mostly level land. It all sums up to perfect country living, and ONLY \$10,750. Call LE 7-5440 for appointment.



**LARGE EQUITY FOR TRAILER**  
2 Bedroom modern home, fenced yard, close to shopping, on McKinley Hill. Was FHA appraised \$7,750. TRAILER, ANY SIZE, CONSIDERED. LE 7-5440.

**WILL BUILD TO ORDER IN RAINIER TERRACE DIST.**  
YOUR PLANS OR OURS. Mr. Black, LE 7-5440

**LEnox 7-5440 RURAL REAL ESTATE LEnox 7-5440**

**We Have BUYERS for your HOUSE!**  
FARM and BLDG. SITES  
**Listings Wanted**  
**DICK DEVEREAUX REALTY**  
Multiple Listing Service  
Buying or Selling  
Call LE 7-8659  
11002 Pacific Avenue

**Business Service** 3  
**ECONOMY KITCHENS**  
Remodeling — Roofing & Siding Foundations  
**LORD'S CONSTRUCTION CO., INC.**  
10426 Pacific Avenue. LE 7-6710

**CALL POCHEL FOR Expert T.V. Repair**  
Satisfaction Guaranteed  
Free Tube Testing  
140th & Pacific LE 7-8624

**Business Service** 3  
**FOUNDATIONS** — New additions; free estimates, financing. Work guaranteed. LE 1-2929. 8cft

**ART'S SHOE SHOP**  
Shoes for the Entire Family  
**EXPERT SHOE REPAIRING**  
315 Garfield St.  
Between 121st and 122nd  
Opposite Parkland Postoffice

**Real Estate — All Types**  
**M.L.S. TACOMA REALTY, INC.**  
11004 Park Ave. LE 7-8681

**if you wait for a better car to be built, you'll wait forever...**  
When the Swedish people build a car, it stays built. Swedish skill and precision are world famous. And so is the Volvo—owners in countries all over the globe will tell you that Volvo is built to last and to perform! Give Volvo the microscope test. Bring any magnifier you want—you won't find a flaw. Next, drive it. Let Volvo demonstrate that you're really sitting behind the wheel of a sensational car. Now ask about "optional" equipment. You'll draw a blank, there isn't any! Volvo is complete—not an "extra" to buy. Stop in today—make us prove it, let Volvo do it! Served wherever you go—over 350 dealers coast-to-coast. Ask about our European Delivery Plan.

**PARKLAND REALTY CO.**  
302 Garfield LE 7-8609  
Next To Piggly Wiggly or LE 1-1210  
Member Multiple Listing Service and Tacoma Real Estate Board  
Established in Parkland 1941  
\$12,000 EQUITY, 40 acres. Good creek, well, 1 bedroom livable house. Wired for 220, patio, large deck, fireplace, large kitchen with eating space and bar; call JU 8-3611, extension 5127. 9cft

**LIST WITH SUBURBAN**  
Home and Farm Specialists in South End Properties. Two offices open every day and evening for your convenience.  
**SUBURBAN REALTY, INC.**  
111th and Pacific, LE 7-8681  
112th and Canyon, LE 7-8229  
Member Multiple Listing Service & Tacoma Real Estate Board 8cft

**Rentals** 10  
NEW modern three-room furnished apartments, all electric. Adults only. \$50 per month. VI 7-7468. 1cft

**Business Service** 3  
TOP SOIL—SANDY LOAM—Parkland area special. Puyallup, TH 5-8759. 3cft

**Parkland Heating Co.**  
All makes of furnaces for sale; Specializing in Williams Oil "Q" MATICS; Oil, Gas, Hot Water Installations. Service; reasonable; 755 South 108th. LEnox 7-4045. 3cft

**COMPLETE TRACTOR WORK**  
Gravel & Driveways  
LE 7-3846

**JACK SHANK'S Refrigeration Service**  
Parts & Service for All Makes  
LE 7-0178

**Fuel** 4  
UPLAND SLAP—Green, cord \$7; semi-dry, cord \$9; local delivery only. Cut to order. LE 7-7786. 4cft  
FOR SALE—Heavy planer ends. Small and large loads. EICHLER FUEL, Puyallup, TH 5-2857. Call after 4 p. m. 4cft

**Help Wanted** 5  
MEN AND WOMEN to call on people with a much wanted product, rapid advancement, no limit. Will train applicants on approval. No experience necessary. Call evenings after 4. LE 7-2205. 5cft

**Lost and Found** 6  
LOST—Boy's Schwinn bicycle; red, 26"; rewards: John Lerasas, LE 7-5398. 8cft

**Wanted To Buy** 8  
JUNK CARS, trucks, old farm machinery. GR 4-3829, LE 1-0319. 8cft  
WANTED TO BUY, Used & Recappable tires—Top Price, any quantity. Call RUBBER WELDERS LE 7-7355 8cft.

**Real Estate** 9  
**M. L. S. MULTIPLE LISTING SERVICE**  
OO DOWN—GI  
Closing costs only. 2 bedrooms, very neat. Concrete foundation, garage, 2 lots. Close to schools, bus and stores. A-1 district. GI appraised \$5,500. Call Ralph Decker, GR 4-9579. RA-4850.  
LOW DOWN  
Or you can buy it FHA. Furnished or unfurnished. Clean as a pin. 4 large bedrooms, concrete foundation, lot 72x125 fenced. Close to bus, stores and schools. Better hurry and see this. It's good. Call Ralph Decker, GR 4-9579. RB-4432

**Repair Service** 11  
JOE WHITE APPLIANCE REPAIR  
9506 Portland Ave. 11cft  
VALVE FACING and seating, \$1.00 cylinder; motor reborring, \$1.50 cylinder by experts; TH 5-3193; Hagans' Auto Parts, 15th & River Road, Puyallup. 24cft  
NOW AT SILER'S Complete refrigerator service. Fast, dependable, reasonable. LE 7-8654. 11cft  
LAWN MOWER SERVICE  
Briggs & Stratton, Clinton, Power Products & Lauson, Engine Parts and Repairs. PARKLAND CYCLE & KEY  
LE 7-5772 11cft  
WASHING MACHINE PARTS — Largest stock in town. Repairing that plagues. BB's Washer Service, 3727 So. G. GR 4-0409. 11cft  
NOW AT SILER'S Complete washer and dryer service. All makes. Fast, dependable, reasonable. LE 7-8654. 11cft

**Automobiles** 12  
1949 BUICK hardtop; radio; heater; perfect mechanical condition, needs paint, has power windows, seat, \$195. Take part trade. 1010 East Polk, Midland, 12cft  
1960 FORDS and CHEVROLETS—Wholesale prices. Bank terms. SMALLLEY'S MOTORS, 1040 Pacific Avenue. LE 7-4060 any time. Open nights also. 12cft

**Real Estate** 10  
NEW modern three-room furnished apartments, all electric. Adults only. \$50 per month. VI 7-7468. 1cft  
FOR RENT—Wheel chair, hospital bed, crutches; Midland Orthopedic Guild; LE 7-8543, LE 7-3582, LE 7-3045. 1cft

**HIT THE SPOT Specials**  
SAVE 11c  
**Crisco** 3-lb. 65¢  
ELBERTA — SAVE 16c  
**Peaches** 4/99c  
**BOOTH Bred** — SAVE 10c  
**Shrimp** 10-oz. 49¢  
**PEDERSEN'S Fryers** ..lb. 37¢  
**SHURFRESH** — SAVE 7c  
ORANGE JUICE 6-oz. 3/50c  
(Nucoa & Bread—1-lb. Free with Ends of Both)  
NUCOA SAVE 9c ..2 lbs. 49¢

**LIVER RINGS** Our Own Make ..lb. 49¢  
Tender RIB STEAKS ..lb. 69¢  
Tender Steer CHUCK ROAST ..lb. 49¢  
Gr. Onions bu. Radishes ..bu. 5¢  
Cabbage ..lb. 5¢  
Grapefruit ea. 5¢  
**PORK SAUSAGE** Our Own 1-Lb. Roll .. 39¢  
Large No. 1 ASPARAGUS ..lb. 17¢ | Raw BONE MEAL ..9-lb. Bag 1 49

**FREE 12-oz. Finger-pak LESLIE SALT with 5-oz. Handi-pak CRESCENT BLACK PEPPER 59¢**  
Rolla Poulas — Veal Loaf — Salami — Braunschweiger — Good Supply — All Our Own Make  
**FERTILIZER—ALL KINDS**  
COAL — PRESTO LOGS — FEED. PAY P.S.P.L. BILLS HERE

**HERMANS FOOD STORE**  
162nd & Park Ave. Spanaway  
(Right to Limit Reserved)

**Rentals** 10  
FOR RENT—Unfurnished 2 bedroom home. Water furnished. Nice yard and garage space for one car. Close to bus, school, church and stores. House recently remodeled completely. \$40 per month. LE 7-2042. Available after April 1st. 10cft  
3 BED Unfur, 10011 Patterson ..... \$80  
3 BED Unfur, 1616 Wheeler ..... \$90  
3 BED Unfur, 140 E Linden ..... \$65  
3 BED Unfur, 1220 South 110th ..... \$60  
3 BED Unfur, 6123 Fairlawn Dr. .... \$80  
3 BED Unfur, 10113 Golden ..... \$90  
3 BED S. R. 315 South 125th St. .... \$70  
3 BED Unfur, 12802 Park Avenue ..... \$75  
Deposit of \$30 required on all houses. Call Suburban Realty, Inc., LE 7-8638 for further details. Located at 11302 Pacific Avenue. 10cft  
**Automobiles** 12  
SPANAWAY—Furnished house. Large bedroom, light and water paid. LE 1-2959, 10330 10cft  
FURNISHED duplex, 3 rooms and bath; water and garbage paid. No pets. LE 7-6892. 10cft  
Lovely 3 bedroom home in Parkland area, beautiful floors throughout, large fireplace in living room, wired for washer and dryer. Attached garage. Very comfortable home. \$100.00 per month.  
Very nice home on dead end road, two bedrooms, fireplace in living room, fenced yard. Ideal place for children. \$75.00 per month.  
Available April 7, 3 bedroom home on Vickery Road. Nearly new—has hardwood floors. Range, refrig., washer, dryer and deep-freeze included with house. Detached garage. \$95.00 per month.  
Available April 3, 2 bedroom furnished home close to McChord and Fort Lewis. Very nice home with fenced yard and attached garage. \$85.00 per month.

**NO MONEY DOWN ON ANY CAR SALE!**  
WHOLESALE PRICES  
We Finance Servicemen

**Repair Service** 11  
JOE WHITE APPLIANCE REPAIR  
9506 Portland Ave. 11cft  
VALVE FACING and seating, \$1.00 cylinder; motor reborring, \$1.50 cylinder by experts; TH 5-3193; Hagans' Auto Parts, 15th & River Road, Puyallup. 24cft  
NOW AT SILER'S Complete refrigerator service. Fast, dependable, reasonable. LE 7-8654. 11cft  
LAWN MOWER SERVICE  
Briggs & Stratton, Clinton, Power Products & Lauson, Engine Parts and Repairs. PARKLAND CYCLE & KEY  
LE 7-5772 11cft  
WASHING MACHINE PARTS — Largest stock in town. Repairing that plagues. BB's Washer Service, 3727 So. G. GR 4-0409. 11cft  
NOW AT SILER'S Complete washer and dryer service. All makes. Fast, dependable, reasonable. LE 7-8654. 11cft

**Automobiles** 12  
1949 BUICK hardtop; radio; heater; perfect mechanical condition, needs paint, has power windows, seat, \$195. Take part trade. 1010 East Polk, Midland, 12cft  
1960 FORDS and CHEVROLETS—Wholesale prices. Bank terms. SMALLLEY'S MOTORS, 1040 Pacific Avenue. LE 7-4060 any time. Open nights also. 12cft

**PETE'S AUTO SALES**  
7629 So. Tacoma Way  
GR 2-0151  
59 CHEVROLET 8 cylinder 4 door wagon. Radio, heater, auto. \$2495  
59 FORD 8 cylinder 4 door wagon. Radio, heater, auto, power steering \$2495  
58 CHEVROLET Biscayne 4 door sedan. 6 cylinder. Radio, heater, 17,000 miles. \$1595  
56 MERCURY Montclair 2 door hardtop. Radio, heater, auto, power steering and brakes \$1395  
56 CHEVROLET 4 Door, radio, heater, auto, V8, power brakes \$1195  
56 FORD V8 Fairlane hardtop, 4 door, radio, heater, power steering \$1395  
59 CHEVROLET Biscayne 2 door sedan. 6 cylinder, radio, heater \$1895  
58 PONTIAC 8 cylinder 2 door hardtop. Radio, heater, auto. \$1395  
56 CHEVROLET 8 cylinder 4 door Bel Air. Radio, heater, auto. \$1295  
56 MERCURY Medalist 2 door hardtop. Radio, heater, auto. \$1195  
55 FORD V8 Customline.....\$795  
55 FORD V8 Fairlane .....\$895  
55 PLYMOUTH V8, radio, heater, power brakes .....\$895  
**SALE**  
'56 LINCOLN 2-DOOR HARDTOP  
Radio, Heater, Power Steering, Power Brakes \$1495  
**30 CARS FROM \$95 TO \$595**

**DON'T WAIT TAKE ADVANTAGE OF OUR EASY TERMS**  
CALL GR 5-0658  
If your set needs major repairs or you wish to purchase one of our low-priced reconditioned TVs.  
On Approval of Credit  
**A-1 TELEVISION AND RADIO SERVICE**  
CORNER OF 72nd AND PORTLAND AVE.  
WE USE RCA TUBES

**USED AUTO PARTS**  
SATISFACTION GUARANTEED  
Bring This Ad For  
**10% Discount**  
**GORDIE'S AUTO WRECKING**  
10620 Pacific Avenue  
LE 7-5565 — LE 7-4443  
REWEAVING, Dressmaking and Alterations. Machine button holes. 15¢ bound button holes. 25¢. VI 7-2225 after 4 p. m. 1cft

**Business Service** 3  
**ECONOMY KITCHENS**  
Remodeling — Roofing & Siding Foundations  
**LORD'S CONSTRUCTION CO., INC.**  
10426 Pacific Avenue. LE 7-6710  
**SPANAWAY ELECTRIC CONTRACTORS**  
Residential & Commercial Heating Specialists  
LE 1-2127 LE 7-4792

**CAMPBELL'S TOMATO JUICE**  
46 oz. 5 For \$1.00

**Country Fresh, Cut-Up, Wash. Grown Stewing Hens** ..lb. 29¢  
**Chuck Steak** Good for Swiss lb. 49¢  
**Well Trimmed Rump Roast** ..lb. 59¢  
**All Meat — No Bone Sirloin Tip Roast** lb. 69¢

**CRISCO**  
3-lb. Tin 59¢

**MEN & WOMEN'S Wranglers**  
Reg. \$3.98  
**\$2.98**

**INSTANT MAXWELL HOUSE**  
Large 6 oz. 89¢

**100% PURE GROUND BEEF**  
Country Style PORK SAUS'GE 3 lbs. for 99¢  
RATH—From The Land of Corn SLIC'D BACON  
Rath Black Hawk POLISH SAUSAGE 3 Rings For 99¢

**STEAKS**  
Sirloin ..lb. 69¢  
Rib ..lb. 79¢  
Round T-Bone lb. 79¢  
Kraft Salad Bowl  
**SALAD DRESSING** ..qt. 39¢  
Franco American — 15 1/2-Oz.  
**SPAGHETTI w/Meat Balls** 5 For \$1

**HUNT'S Canned Whole POTATOES**  
300 TIN 10¢  
**\$2.29**

**LADIES JEANIES**  
Reg. 2.98  
**\$2.29**

**Boneless Fillet RED SNAPPER** ..lb. 29¢  
**Large Solid Heads LETTUCE**  
2 Heads For 25¢

**BARGAIN BASKET**  
16618 PACIFIC AVE. South SPANAWAY WASH.

**No. 1 Gem-Cello Bag CALIF. POTATOES**  
10 Lb. 59¢  
**TOPPING MOTORS**  
925 Market St. FU 3-5714



Automobiles 12

**ANDERSON'S**  
CARS FOR LESS  
**CHINOOK CAMPERS**  
LE 7-0404  
176th & PACIFIC AVE.

Foreign Cars 12A

- ALL -  
**FOREIGN CAR KEYS**  
107 Varieties  
**PARKLAND**  
**CYCLE & KEY**  
11021 Pacific Ave. LE 7-5772

Farm Column 13

DRY or GREEN SHAVINGS, upland slab and sawdust, SHAVING SUPPLY, LE 7-5787 after 5. 13cft  
EASTERN WASHINGTON HAY - 13y the bale, ton or truck load. J. A. Dove, Phone LE 1-2185. 13cft  
SPECIAL ROTOTILLER - 3 1/4 h. p. Auto push button starter. Lifetime guarantee. Extra blades attachable. Optional reverse gear. \$128.88, \$5 down, \$7 a month. For showing call JU 8-6654. Ask for Montgomery Ward Rep. 6010 Mt. Tacoma Dr., Lakewood.

Work Wanted 14

BABY SITTING, your home or mine. 1313 South 120th. LE 1-0416. 14c30  
BABY SITTING, day work or light housework. References. Midland and Larchmont preferred. Possible live-in. LE 7-7835 evenings. 14c31  
LICENSED CHILD CARE, day or night. 8425 South D. GR 2-9391. 14p31

**SEWING AND ALTERATIONS**  
Call Mrs. Officer  
**LE 1-0403**  
12001 Pacific Avenue

**PIERCE COUNTY REFUSE CO.**  
Weekly Garbage Collections  
Phone LE 7-8688

● WASHING  
● WAXING  
● POLISHING  
**VIRG ADAMS RICHFIELD BEACON SERVICE**  
8515 So. Tacoma Way  
JU 8-9613

**OPENING PAINTS SPECIAL**  
WITH ONE OR MORE GALLONS OF PAINT - A FREE PAINT ROLLER  
OR  
A 2" PURE BRISTLE BRUSH  
COME IN AND GET ACQUAINTED  
**PETERSON COLOR CENTER**  
11000 Pacific Ave. KELLER KORT LE 7-0711

**TEMPLE THEATRE - TACOMA**  
**MARIAN ANDERSON**  
On Stage - One Performance  
**MONDAY, APRIL 4, 8:30 p.m.**  
Sponsored by Tacoma YWCA  
PRICES INCLUDE ALL TAX  
Loges (Located in 1st Balcony) .....\$4.25  
1st 15 Rows Orchestra .....\$4.25  
Next 11 Rows Orchestra .....\$3.75  
Balcony Side Arms .....\$3.75  
1st 6 Rows Balcony .....\$3.50  
Last 5 Rows Orchestra .....\$3.50  
Last 3 Rows Balcony .....\$2.00

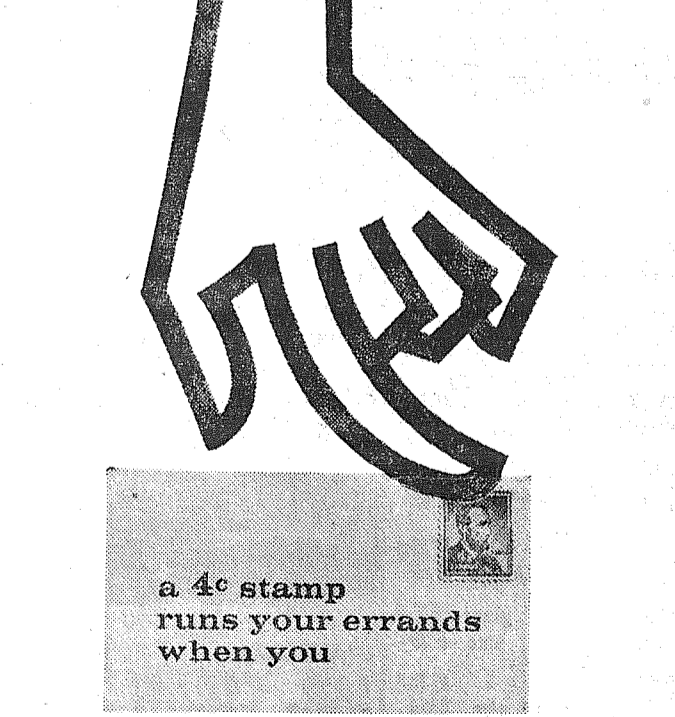

**Check With The Puget Sound**  
Tacoma's Home-Owned Preferred Service Bank!  
Paying bills is bad enough. Paying in cash means time and money spent running from place to place. So why not check with the Puget Sound - and pay your bills by mail? It's a Preferred Service convenience that everyone can enjoy. Open your account today - regular or Check-Master.  
**PUGET SOUND NATIONAL BANK**  
84th and PACIFIC  
MEMBER FDIC

Work Wanted 14

JAPANESE-American gardener, lawn and flower care. WA 2-9932. 14c4  
BABY SITTING-Day Care in licensed home. LE 7-5586. 14c30

Miscellaneous 15

**STORKVILLE Baby Shop**  
Everything For Baby  
Including Juvenile Furniture  
9722 Pac. Ave. LE 7-4664

**PARKLAND FURNITURE**-New and used miscellaneous. Airport and Pacific Residence phone LE 7-3748. 15cft  
**EUREKA** canister vacuum floor sample. Price cut from \$49 to \$29 for fast sale. Free home demonstration. Open 11 p.m. Monday and Friday. UPTON ELECTRIC CO., 1148 Market St., FU 3-2551. 15c29

**SPECIAL ORDER CAKES**-Phone LE 7-3330. Patty Ann Bakery. 15cft

**Ace Dirt Moving Co.**  
BULLDOZING - DITCHING  
GRAVEL - TOP SOIL - SEPTIC TANKS DRAIN FIELDS  
1750 9th St. S. W., Puyallup  
Phone Puyallup TH 5-2452

**BABY FURNITURE-NEW & USED**  
For Sale or Rent  
SMALL FRY EXCHANGE  
1109 Market St. BR 2-9505. 15cft

**LEAVE MOVIE & KODACHROME SLIDE FILM** at QUALITY PHOTO for 2-day processing. 9818 Pacific Avenue. LE 7-7271. 15cft

**FOR SALE**-Set of metal ladder racks for truck top. \$6. See at Times Journal office. 15cft

**SINGER**  
Returned with balance due of \$29.78 or assume payments of \$4.06 per month. This sewing machine is equipped to zig-zag, monogram, blind hem, sew on buttons, overcast, buttonholes, etc. For free home demonstration, call MA 7-2738; evenings BR 2-7387. DL.R. 15cft

**ATTENTION HOUSEWIVES**-POCHEL'S are now the authorized dealers for Speed Queen washers, automatic or wringers, ironers, and dryers. Come in and see them at 140th and Pacific Avenue. LE 7-8624. 15cft

**WANTED**-Cameras and photographic equipment for resale.  
**QUALITY PHOTO SERVICE**  
9818 Pacific, LE 7-7271 15cft

**NEW LUMBER \$30 per thousand**; VI 7-7448. 15cft

**PRICE CUT ON HOTPOINT** automatic washer to only \$89.50 with new quarter-inch immediate delivery. Name your own terms. Open 11 p.m. Monday and Friday. UPTON ELECTRIC CO., 1148 Market St., FU 3-2551. 15c29

**FOR SALE**-Chain saw, 2 1/2", excellent condition. Purchased late 1958, used off and on week ends. Sears, cost over \$200. Price \$10. Norman Kenzie, Graham, VI 7-7381 evenings, week ends; JU 8-6646 days. 15cft

**SINGER Z-Z**  
MAPLE console model. Full balance \$49.27 or assume payment of \$5.17 per month. With a flick of the wrist to change from straight stitch to zig-zag, make buttonholes, sew on buttons, monogram, applique, blind hem, etc. For further information or free home demonstration, call MA 7-2738; evenings BR 2-1153. 15cft

Miscellaneous 15

**UPTON'S** Downtown store sells TVs and appliances on the 25c-each-day meter plan. Big trades Open Monday and Friday nights 11 p.m. UPTON ELECTRIC CO., 1148 Market St., FU 3-2551. 15c29

**FOR SALE**-Roto garden tractor with plow and cultivator. Sunday 12:30 p.m. Route 1, Box 322, Spanaway. 15c29

**FOR SALE**-26 cu. ft. freezer, \$125; good 220 Westinghouse dryer, \$50; peapack, \$20; Foly lawn mower sharpener, \$100; 3-1/2 buck saw, \$5; large fuchsia plants, \$2.50. Sell or swap for young livestock or what have you? Route 3, Box 248. LE 7-6497. 15c29

**SALE-TRADE**-15 h. p. Evinrude motor. Will trade for good used chain saw or deer rifle. Eatonville, TE 2-8802. 15c29

**FOR SALE**-G. E. refrigerator, \$100. Monarch range, \$80. Excellent condition, GR 2-2902. 15c29

**DRY CHICKEN FERTILIZER** - \$1 sack; 11007 South A Street. LE 1-1327. 15c29

**ONLY 30 DAYS LEFT** for breeding; purebred Alpine. LE 1-1327. 15c29

**FOR SALE**-Building 22'x38' to be moved or razed. \$100. LE 7-5253. 15c29

**BLONDE FOR SALE**  
THIS TV is real nice. Price cut to \$39 for fast deal. Inquire about our nothing down, 25c-each-day meter plan. Open Monday and Friday nights 11 p.m. UPTON ELECTRIC CO., 1148 Market St., FU 3-2551. 15c29

**FOR SALE**-Fryer equipment, picker and batteries; also orchard spray pump; make offer. LE 7-5846. 15c29

**FOR SALE**-21" TV \$45; 17" TV \$35; 19" TV \$25; all sets have been thoroughly checked and work good. Take part trade. 10510 East Polk, Midland. 15c29

**FOR SALE**-J. C. Higgins 3-speed racing bike; cost \$60, used very little, take \$25, part trade. 10510 East Polk, Midland. 15c29

Horses & Equip 16

**HORSESHOEING**  
CORRECTIVE SHOEING  
Gaited, Trailers, Runners  
Ken Lehman - TH 5-5536

**Aviation 17**  
FREE-FIRST FLYING LESSON-LEARN TO FLY-30 A WEEK  
New and Used Aircraft Sales  
TACOMA FLYING SERVICE  
Spanaway Airport, LE 1-0442. 17cft

Schools 18

**NIGHT SCHOOL-ENROLL NOW**  
Call MA 7-2181  
KNAPP BUSINESS COLLEGE  
10th & Pacific 18cft

**Elk Plain School Smoker Planned Tonight**

The annual smoker at the Elk Plain school will be held this (Thursday) evening, March 24, at 7:30 o'clock. There will be approximately 20 bouts with all grades participating. Concessions will be handled by the 6th grade students. Everyone is welcome; proceeds will be used by the school.  
Reporter-Mrs. Ray Burkhart, LE 7-7386.

**PAINT NOW**  
ASK US ABOUT OUR CREDIT PLAN ON PAINTING  
**LUMBER ALL GRADES**  
**GLASS**  
**HARDWARE**  
**SHINGLES**  
**ROOFING**  
FULL LINE OF HAND TOOLS  
**Baskett Lumber**  
9701 Portland Avenue  
LE 7-8663

**DEPENDABLE PHARMACY SERVICE**  
Bob Vaughan Owner  
WE ISSUE PERSONAL MONEY ORDERS  
YOU MAY PAY YOUR TELEPHONE & PIERCE COUNTY REFUSE BILLS HERE.  
AMPLE FREE PARKING  
STORE HOURS  
9 a.m. Til 9:30 p.m. Week Days  
10 a.m. Til 6 p.m. Sundays  
**Parkland Rexall Pharmacy**  
11000 Pac Ave  
Keller's Kort  
LEnox 7-8636  
INTEGRITY • SERVICE • SAFETY

**Bethel Talent Show Monday, March 28**

On Monday, March 28, beginning at 8:00 p.m., the Bethel Club will present a FREE talent Show at the Bethel High School. Parents are urged to attend as the

winners will be selected on an audience response basis. Mr. Dempsey and Mr. Green say there is room for a few others that would like to participate. The three finalists of this event will compete at the Bethel Booster Club's carnival April 30th, and at that time will receive prizes donated by Mr. and Mrs. Art Crate.

Free coffee and cake will be furnished by the ladies after the show.  
Mr. Dempsey stated that the professionals and amateurs will not be competing with each other. Mr. Green promises this event to be an evening of fun and entertainment and stresses that everyone is welcome to attend!

**QUALITY HOMES**  
Estimates Without Obligation  
DESIGN ASSISTANCE  
**Hedlund Const.**  
920 So. 121st LE 7-4227

**FENCING**  
Designers and Builders  
EXPERT WORKMANSHIP  
REASONABLE PRICES  
Easy Monthly Payments  
**VAUGHAN'S**  
84th & Pac. Ave. GR 4-9515

**GRAND OPENING**  
**SHOWROOM GOWIN MOTORS SERVICE DEPT.**  
**MARCH 25-26**  
**28 FREE GIFTS**  
Orchids For The Ladies  
Refreshments  
Treats For The Children  
Open 9 a.m. to 9 p.m.

**SERVICE and SALES**  
**HILLMAN ALPINE**  
**SUNBEAM DATSUN**  
**GERMAN LLOYD-WAGON**  
We welcome all Servicemen and their families  
**6027 So. Tacoma Way**

**25 NEW CARS**  
Ready For Delivery  
SPECIAL TRADE-IN ALLOWANCE  
SPECIAL BANK TERMS  
25 Used Cars  
From 1951 - 1958  
GRAND OPENING SPECIALS  
No Money Down-36 Months, OAC

**HIGH QUALITY meats**  
at LOW, LOW PRICES! Pound...

**STEWING HENS 27c**

**PICNIC LB. HAMS 29c**

**BLADE CUT POT ROAST lb. 39c**

**FRESH GROUND Ground Beef 3 lbs. 89c**

**STEAKS Round Or Sirloin Lb. 69c**

**Bacon Hormel Value Sliced 3 lbs. \$1**

**Oysters Fresh Medium 12-oz. Jar 39c**

**Porterhouse STEAK Lb. 89c**

**T-BONE STEAK Lb. 79c**

**SPRING food FESTIVAL!**

**SHURFRESH DINNERS** ..... **CHICKEN TURKEY BEEF Pkg. 39c**

**SHURFRESH COFFEE** ..... **1-LB. TIN DRIP OR REGULAR 49c**

**TUNA** ..... **SNOW MIST 1/2's 5/99c**

**AA Large Dozen EGGS 43c**

**KITCHEN QUEEN FLOUR** ..... **10-LB. BAG 79c**

**OPEN SUNDAYS**  
**KITCHEN'S**  
EVERYDAY LOW PRICES  
Right to Limit  
Open 9 a.m. Til 10 p.m. Daily  
10 a.m. Til 10 p.m. Sundays  
12208 Pacific Ave.

**JELLO All Flavors 5c**

**GOLDEN BANANAS 10c Lb.** **Fresh Crisp CELERY STALK 10c**

**SOLID HEADS CABBAGE 7c Lb.**

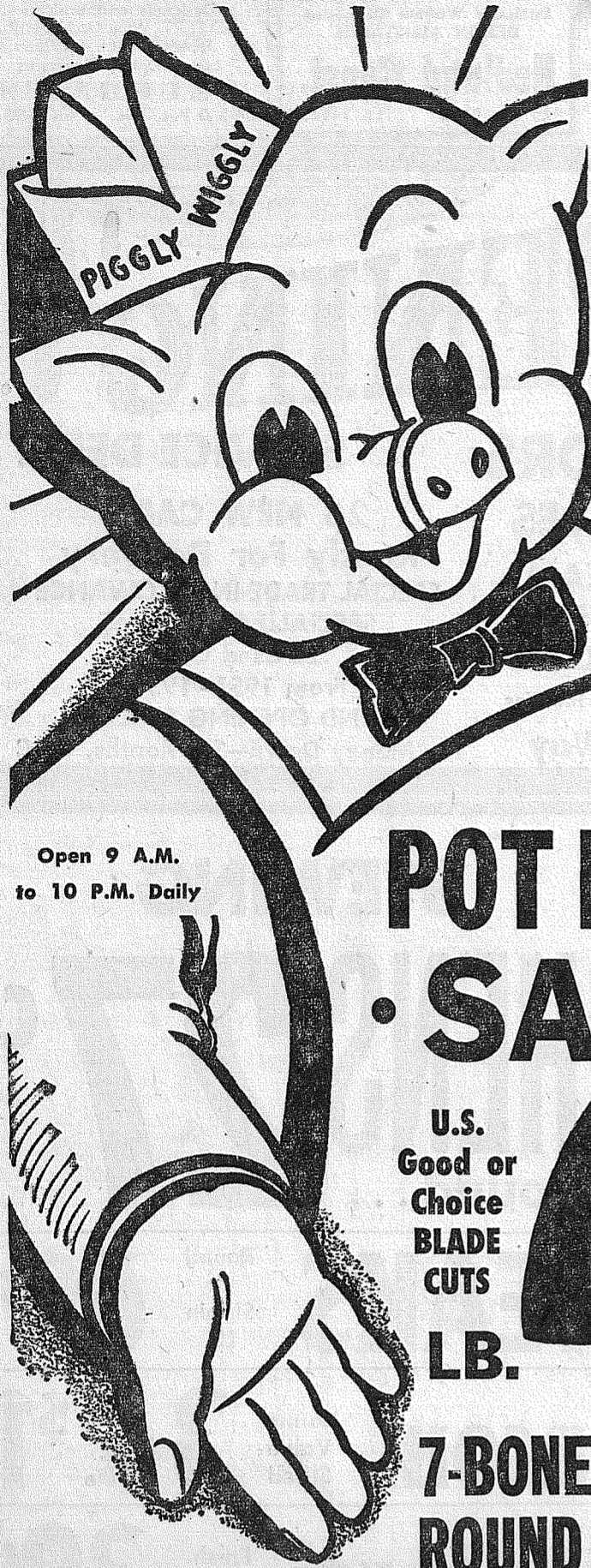

LYNDEN GRADE "A" LARGE  
**EGGS**  
DOZ. **45¢**

PUDDINGS or GELATIN  
**JELL-O**  
Per Pkg. **5¢**  
ONLY

CENTENNIAL SILK SIFTED  
**FLOUR**  
25-LB. **\$1.98**  
BAG

**POLAR Fresh-Frozen VEGETABLES**  
MIX OR MATCH ALL 17 VARIETIES!  
10-Oz. Peas  
10-Oz. Peas and Carrots  
9-Oz. French Fries  
12-Oz. Potato Patties  
12-Oz. Sliced Potatoes  
12-Oz. Chopped Spinach  
12-Oz. Squash  
9-Oz. Green Beans  
9-Oz. French Cut Beans  
9-Oz. Broccoli Spears  
12-Oz. Leaf Spinach  
10-Oz. Cut Broccoli  
8-Oz. Brussels Sprouts  
10-Oz. Cauliflower  
10-Oz. Cut Corn  
10-Oz. Lima Beans  
10-Oz. Mixed Veg.  
**6 pkgs. 89¢**

Open 9 A.M. to 10 P.M. Daily

**BEEF POT ROAST SALE!**

U.S. Good or Choice BLADE CUTS  
**LB. 45¢**

7-BONE ROAST U.S. Good or Choice . Lb. **49¢**  
ROUND BONE ROAST **53¢**



**Cut-Up Fryers**

FRESH CUT-UP FRYERS  
WASH. FARMERS LYNDEN BRAND  
LB. **43¢**

Perry Farms Fresh Frozen!

**39¢**  
lb.

BONELESS BEEF STEW LB. **69¢**

Armour's Star-Mail Coupon in Each Package for 25c Refund!  
**WEINERS** LB. **49¢**

Hygrade Morning Glory  
SLICED BACON 1-LB. CELLO **39¢**

**HALIBUT STEAKS** OR ROASTS . . lb. **39¢**

**CHEESE Festival Week**  
KRAFT WONDER BRAND CHEESE • Mild LB. **49¢**  
KRAFT AGED WISCONSIN REDSKIN Sharp Cheddar • The Best! **69¢**  
Lb.

ENTER General Mills CORVAIR SWEEPSTAKES \$250,000 worth of prizes  
CHEERIOS, FROSTY-O'S, WHEATIES, COCO PUFFS, CARAMEL PUFFS, KIX, TRIX, SUGAR JETS  
**4 PKGS. 99¢**

ALL-PURPOSE **KRAFT OIL** QT. BOT. **39¢**

Johnson's Frozen **FRUIT PIES** LARGE 26-OZ. **33¢**

Nalley's Lumberjack **SYRUP** (5¢ OFF) 22-OZ. BOTTLE **29¢**

Blue Bell Potato **CHIPS** REG. 69¢ TRIPLE PACK **59¢**

PLYMOUTH **MARGARINE** 2 1-LB. CTNS. **25¢**

WELCOME -- ALL FLAVORS **ICE CREAM** 1/2 GAL. **59¢**

**STARKIST CHUNK TUNA** 4 NO. 1/2 CANS **99¢**

INSTANT MAXWELL HOUSE **COFFEE** (10¢ OFF) 6-OZ. JAR **85¢**

**COFFEE** HILLS BROS. 2-Lb. Can 1.17 1-LB. CAN **59¢**

**BANANAS** FIRM, GOLDEN RIPE

**2 LBS. 25¢**

**CAULIFLOWER** • California Snow White Head **17¢**

**CARROTS** • California Cello Bag **7¢** | **GRAPES** • Emperor Per Pound **13¢**

**POLAR FRESH FROZEN VEGETABLES**  
17 Varieties To Choose From  
10-Oz. Peas  
10-Oz. Peas and Carrots  
9-Oz. French Fries  
12-Oz. Potato Patties  
12-Oz. Sliced Potatoes  
12-Oz. Chopped Spinach  
9-Oz. Green Beans  
9-Oz. French Cut Beans  
9-Oz. Broccoli Spears  
12-Oz. Leaf Spinach  
10-Oz. Cut Broccoli  
8-Oz. Brussels Sprouts  
10-Oz. Cauliflower  
10-Oz. Cut Corn  
10-Oz. Lima Beans  
10-Oz. Mixed Veg.  
**6 PKGS. FOR 89¢**

**KRAFT CHEESE FESTIVAL**

PARTY SNACKS	Kraft	2 for	29¢
CHEESE LINKS	Bacon, Nippy, Smoked, Garlic	2 for	49¢
MIRACLE MARGARINE	1-lb. Ctn.	4	\$1.00
JAR CHEESES	Your Choice	4 for	\$1.00
MIN. MARSHMALLOWS	2 10 1/4-oz. Pkgs.		49¢
DELUXE SLICES	American, Pimento, Swiss		29¢
CHEESE STICKS	Mild, Sharp, Jack, Caraway	10-oz.	45¢
CRACKER BARREL WEDGES	Mild	13 1/4-oz.	57¢
CRACKER BARREL WEDGES	Sharp	13 1/4-oz.	63¢
NATURAL SLICES	Swiss, Caraway, Jack, Mild, Sharp	3 6-oz. Pkgs.	\$1.00

Lots You Sleep!

INSTANT SANKA	5-oz. Jar	99¢
Nalley's Whole Banquet Kosher or Plain DILL PICKLES	24-oz. Jar	39¢
Nalley's SPAGHETTI & MEAT	15-oz. Cans	\$1
Your Choice BLUE BELL DIPS	3-oz.	59¢
Blue Bell WALNUT MEATS	7-oz. Pkg.	69¢
PANCAKE FLOUR	10-lb. Bag	98¢
Favorite Syrup LOG CABIN	24-oz. Bottle	49¢
Family Size OVALTINE	18-oz.	79¢
Sunshine KRISPY CRACKERS	1-lb. Bag	29¢
Sunshine Midget or Regular MARSHMALLOWS		29¢

**Van de Kamp's SPECIALS**  
famous for QUALITY • FRESHNESS VARIETY • CONVENIENCE

CHOCOLATE FUDGE 1-LAYER CAKE	(Reg. 75c) Special	65¢
PINEAPPLE SPONGE 4-LAYER CAKE	(Reg. \$1.09) Special	95¢
BUTTERHORNS	(Reg. 41c) Special	4 for 35¢

**Van de Kamp's BAKERIES**

**Specials in Our Five Hdwe. Dept.**

Rubbermaid Cover (6-Gallon Size) CONTAINER	Reg. \$4.98	\$3.98
Galvanized (1/2" T, 20c ea.) (1/2" Union, 50c ea.) PIPE FITTINGS	1/2" Elbow, Each	15¢
One Coat (18 Colors) ENAMEL PAINT	1/4 Pint	39¢
Blood and Bone Tankage Organic FERTILIZER	(Will not burn) 100-lb. Bag	\$5.40

Prices Effective Thurs., Fri., Sat., MARCH 24, 25, 26 We Reserve Right to Limit.

**PUYALLUP** 1010 EAST MAIN  
**FIFE** FORMERLY ANDRE'S MKT.  
**SO. TACOMA** 5252 SOUTH WASHINGTON  
**PARKLAND** PACIFIC AT GARFIELD  
**40th and Portland Ave. TACOMA**

Thanks - for shopping with us...  
**Piggly Wiggly**

**COMET** 2 reg. size **33¢**  
**SPIC'N SPAN** reg. **29¢**  
**DUZ** large package **37¢**  
**OXYDOL** giant pkg. **83¢**  
**CHEER** giant package **79¢**  
**JOY** giant bottle **75¢**  
**IVORY** LIQUID giant size **75¢**  
**DREFT** giant pkg. **83¢**

**SPECIAL OFFER!**  
Oven-to-Table HOSTESS SERVER  
See BRILLO box for details  
**Brillo** 12 soap pads **29¢**  
GIANT SIZE **MR. CLEAN 73¢**