

COUNTRY LIVING
IN THE EAST PARKLAND AREA

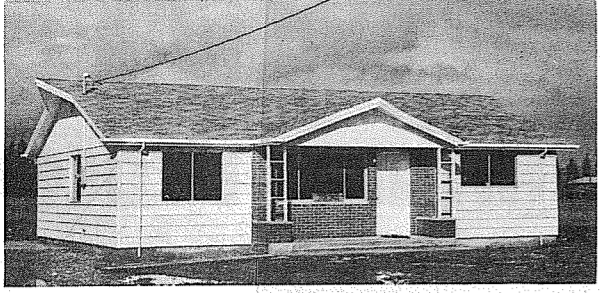

- 1095 Sq. Ft. of Spacious Living
 - Hardwood Floors Throughout
 - Electric Heat - Fully Insulated
 - 3 Large Bedrooms with Closets
 - Birch Kitchen, Eating Space
 - Beautiful View of Mountains
 - Large Built-In Bath
 - Large 75x330 Lot
- \$11,900**
\$2,500 Down
Trades Accepted
- Located in An Area of New Homes
- Call LE 7-5946 221 East Allison FOR SALE By BUILDER

County Agents Corner

By George Purcell
Random rural visits the other day produced some very interesting comments from various

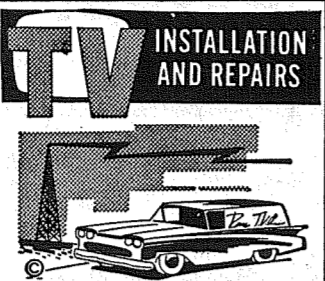

A.B.C. ELECTRONICS
Garfield & C Street
LE 7-4900



interesting people. For example: Weyman Tow, who leases the Fort Lewis range for grazing his 700 herd of beef cattle says one of his best investments has been a fly and lice spray machine. Although it cost \$1700, he feels it paid for itself during the first season used.

Winston Baker, a poultry farmer of Edgewood is another enthusiastic booster of sheep as a sideline. He has a good flock of Romney. After showing him how to dock and castrate his lambs and showing him how to trim his ewes' hooves, he feels confident he now can do these elementary tasks.

Art Fries of Graham is planning new pasture seedings and

Building Permits
James G. Smith, \$900 garage, 5223 Lidford Road; Richard O. Earle, \$2000 remodel to res., 2102 E. 90th; No. 22410 Clifton H. Evans, \$8500 residence, Rt. 7, Box 542A, Tacoma; C. E. Hinton, \$20,000 (2 residences, each), 2608 & 2612 So. 90th St. John R. Corbin, \$700 Addn to res., Rt. 7, Box 473, Tacoma; Mrs. Virginia McAllister, \$3000 remodel to res., 9821 Patterson St.; Faith Builders, \$11,000 res., 870 So. 136th St.; Joseph H. Hazen, \$2500 addn. to res., 10424 So. Sprague St.; E. J.

Clover Creek Baptist Church
Military and Knoble Road
Three Miles East of Pacific on 159th Street
Sunday School — 9:45 a.m.
Morning Service — 11:00 a.m.
Evening Service — 7:00 p.m.
Young People — 6:00 p.m.
Radio Broadcast — KAYE-1450
Sunday at 9:45 p.m.
Lyle Bramblet, pastor
Phone LE 7-6421

plan to later plant corn for silage for his new beef herd.

Will Damrau, principal of the Clever Creek grade school, was showing me how they use six TV sets to teach various subjects in their grade school. Some of these subjects are phonics, Spanish, and mathematics. He rates this a highly successful method. Not only is it very helpful to students, but also, he says, shows teachers how the teacher on TV uses various teaching techniques. He says several school districts in the county are using TV. He adds that this spring five or six mid-western states' schools will all be using school TV lessons broadcast from one high flying airplane.

It'll Take More Than a Lick and a Promise



County Agents Corner

By Ernest I. Hopp
Cecil Foster, Buckley poultryman, was reelected to a second term as president of the Pierce County Egg Producers' Association, at their annual meeting recently. R. C. Miller, from Firgrove, was reelected vice-president and Leo Doty, South Prairie, secretary-treasurer.

Newly elected directors for a three-year term, include E. M. Antonson, Gig Harbor, Charles Brunoff, Edgewood, and Harold Foster, Sumner.

Holdover directors in addition to the officers, include Wm. Hannam from Vickery Road, Clifford Johnson, Edgewood; Sig Sivertson, Edgewood; Orley Andrews, Graham; and Henry Whitehouse, Buckley.

A report of last year's activities included presentation of SB-50 to remove sales tax from baby chicks and miscellaneous production items. Senate bill 67, a bill to reduce egg dealers' license fees from \$15.00 to \$5.00 was opposed by the group. Other activities credited to the Pierce County Egg Producers' Association, included assisting the State Department of Agriculture to revise its egg advisory council from a four member

group, consisting of egg dealers only, to ten members. Commercial egg producers, consumers, Grange, Farm Bureau, and retail grocers are represented on the new setup.

Members from Lewis and King counties also participated in the meeting. Lewis county reported on action taken by their group regarding proposed enabling type legislation. They favor the legislation with an exclusion of block voting by cooperatives.

All egg producers are invited to join the Pierce County Egg Producers' Association and support action to help solve industry problems.

Karl Hobson, well known Washington State University Extension price economist, will serve as instructor for the February 14th sessions of the "Principles of Economics as applied to Pierce County Agriculture" short course. The sessions are held from 1:30 to 3:30 p.m. in the Western Washington Experiment Station Winter School Building. The public is invited.

Hobson will discuss prices, money, credit and banking, price levels, business cycles, and distribution of income during the two sessions.

The opening session featured Dr. Bruce Brooks, WSU economics professor. He discussed basic economic concepts and their application to agriculture.

The weekly two-hour course is sponsored by the Pierce County Extension Service to better acquaint producers with a basic knowledge of economic principles.

Dr. Elmer Searles, Washington State University Extension Marketing specialist, is coordinating the instructional phase of the course.

St. Olaf Choir Will Perform At PLU Sunday

The world-famous St. Olaf Choir will present a concert Sunday, February 12, at 8 p.m. in the Pacific Lutheran University auditorium in Parkland. The program is being sponsored by the PLU Auxiliary.

The choir is composed of 60 students from St. Olaf College, Northfield, Minnesota.

The choir is composed of 60 wide tours in 1920, and since then has appeared annually throughout this country and several times abroad. Its most recent tour to Europe took place in 1955 when 31 concerts were given in the Scandinavian and German and in 1957 when eight days were spent in Iceland.

Tickets for the choir's appearance in Parkland are on sale at Frasers in Lakewood; Bon Marche and Ted Brown's in Tacoma; and at the Pacific Lutheran University Bookstore.

Local Man Enlists

One local man enlisted in the Navy during the month of January.

He is Lester W. Norris, son of Mr. and Mrs. William L. Norris of 7221 East 128th.

Kiwansians Honored

The nearly 100 Kiwanians serving in the current United States Congress will be honored by Kiwanis International and the Kiwanis Club of Washington at a dinner in Washington, D.C., Thursday evening, February 23, it was announced by Anders W. Ramstad, President of the Kiwanis Club of Parkland.

Also honored will be those Kiwanians serving in important executive posts in the federal government. This will be the organization's Eighth Biennial Dinner.

General Sheet Metal Work

Special Attention to Special Equipment
RAU MFG. CO.
LEnoX 7-7372
14114 Pacific Avenue

DRUG FACTS



we have a new stock of VALENTINE CANDIES
Exciting Gifts and Beautiful Cards for Valentine's Day

ASHMORE'S SPANAWAY DRUG
Phone LE 7-5993
165th & PACIFIC AVE. SPANAWAY, WASH.

SPARK UP MID WINTER MENUS

Mayonnaise KRAFT 24 oz. jar **39¢**

PEACHES EARLY GARDEN FREESTONE 2 1/2 Tin **4/89¢**

TREET LUNCHEON MEAT ARMOUR'S 12 oz. Tin **35¢**

NABISCO PREMIUM CRACKERS 2 Lb. Pkg. **47¢**

DUCHESS TOMATOES 2 1/2 Tin **5/\$1** For

CUT RITE Wax Paper 125 Ft. Roll **2/49¢**

M-D TOILET TISSUE 4 Roll Pkg. **37¢**

TREE TOP APPLE JUICE 46 Oz. Tin **3/\$1**

FARM FRESH EGGS

LARGE AA WHITE EGGS DOZ. **51¢**

SUNSHINE HI-HO CRACKERS 1-Lb. **33¢**

GREEN GIANT CORN CREAM STYLE 303 Tin **6/\$1**

COFFEE HOUSE COFFEE Lb. **59¢**

MEDOSWEET COTTAGE CHEESE Pt. Ctn. **27¢**

CUTRITE SANDWICH BAGS 75 Count Pkg. **19¢**

FARM-FRESH VEGETABLES

RADISHES OR GREEN ONIONS 2 Bunches **13¢**

CALIFORNIA CAULIFLOWER EA. **19¢**

INDIAN RIVER PINK GRAPEFRUIT 5 FOR **39¢**

GOLDEN RIPE BANANAS 2 LBS. **25¢**

GHIRARDELLI'S FLICKETTES 12-Oz. Pkg. **39¢**

HEINZ STRAINED BABY FOOD 6/73¢

LIQUID TREND 32-Oz. Bottle **69¢**

BLEACH PUREX 1/2-Gal. **37¢**

FRESH SMOKED BONELESS ROLLED Cot. Butts Lb. **49¢**

U.S. GOOD - ROUND SIRLOIN - RIB STEAKS Full Cuts Lb. **79¢**

BONELESS BEEF Nice For Braising or Stews Lb. **59¢**

ARMOUR'S STAR or JAMES HENRY SLICED BACON 2 Lb. **98¢**

STAHL MEYER BONELESS - DEFATTED HAMS 3 Lb. Tin **259¢**

SUMMIT TRADING COMPANY

10409 Canyon Road, Tacoma LE 7-5848
No Sales To Dealers
We Reserve The Right To Limit Quantities

STORE HOURS:
Monday through Saturday
9 A.M. - 9 P.M.

SUNDAY HOURS:
10 A.M. to 7 P.M.

PRICES EFFECTIVE THURSDAY THROUGH SUNDAY

ADDRESS P. O. BOX 2008, PARKLAND, WASHINGTON
 JACK BROWN PUBLISHER
 FLOYD FESSLER EDITOR
 BARRELL DUGAN ADVERTISING MANAGER
 DOROTHEA GUNN ADVERTISING
 GAIL LOTSHAW CLASSIFIED
 CHET CHAMBERLAIN ACCOUNTING
 DAVE HIBBARD SHOP SUPERINTENDENT
 DICK MARCELLE COMPOSING ROOM FOREMAN
 ROBERT GUNN CIRCULATION
 WES MCKEWEEN PHOTOGRAPHER

Qualified as a Legal Publication under Chapter 213 of the Legislative Acts of the 1911 Regular Session of the State of Washington.
 Delivered free by U. S. Mail, or carriers, to all homes in the trade territory. Paid subscriptions elsewhere: In Washington State \$2.50 per year. Outside the state, \$3.00 per year.

ADVERTISING RATES ON REQUEST

PIERCE COUNTY REFUSE CO.
 Weekly Garbage Collections
 Phone LE 7-8688

Estimates Without Obligation
QUALITY HOMES DESIGN ASSISTANCE
Hedlund Const.
 868 Tule Lake Rd. LE 7-4227

BOOKKEEPING—TAX REPORTS—AUDITS
JOHN L. CROSSEN
INCOME TAX SPECIALISTS
 8410 Pacific Avenue GR 2-8002

Greenfield 4-8989 5424 PUGET SOUND
NEW CRYSTAL STEAM BATHS
 Bring In This Ad and Get Our Regular \$1.50 Steam Bath For only \$.50
 New Owner—Orville Grant
 LADY ATTENDANT HOURS: 9 a.m. - 10 p.m.

WEIR'S CAN MAKE YOU A BIG HIT!! WITH A VALENTINE DISHWASHER

GENERAL ELECTRIC "MOBILETTE"
 NO PLUMBING NECESSARY
 FITS ANYWHERE IN THE HOUSE
 Model SP30T
ONLY \$168
 FULL YEAR GUARANTEE

WATER HEATERS
 ONLY **64.95** U-HAUL
 10-YEAR WARRANTY
 Never Before Such Quality At Such A LOW PRICE
 Easiest Terms In Town
YOUR CORNER
 8419 PORTLAND AVENUE OPEN 9 TO 9 SAT. 'TIL 6 LE 7-0231

Local Man Retires From Air Force

McClellan AFB, Calif., Feb. 6—Chief Master Sergeant Cloud A. Loewen, whose permanent home address is 1211 So. 121st, retired recently after more than twenty-one years of service to the United States Air Force.

Sergeant Loewen's last assignment in the defense of his country was with the 552nd Airborne Early Warning and Control Wing's Organizational Maintenance Squadron (Air Defense Command) at McClellan AFB, near Sacramento, California.

Loewen, his wife, Marie, and their daughter, Karen Joyce, have been living at 6577 Melrose Drive, North Highlands, California. His wife is the former Marie Samuel of Box 104, Spanaway, Washington.

The 552nd Organizational Maintenance Squadron's former Line Chief was born at St. Donatus, Iowa, on November 27, 1917. His parents, Mr. and Mrs. John B. Loewen, now live at Hospers, Iowa.

Enlisting in the United States Army on December 21, 1939 as a private, Loewen has served his country continuously until his retirement. He was promoted to chief master sergeant on December 1, 1959.

Chief Master Sergeant Loewen's principal duty during his military career has been as an aircraft maintenance superintendent.

In addition to many State-side tours of duty, Sergeant Loewen has served in Java, Australia, Saudi Arabia, and French Morocco.

During his military career, Loewen has been awarded the Good Conduct Medal with

LETTERS to the EDITOR

Dear Sir: I am looking for someone who can translate Hungarian.

My mother, who lives in Pilestown, New Jersey, can read English, but cannot write it. I would love to receive letters from her, but have told her not to write unless I can find someone to translate her writing.

If you know of anyone with a knowledge of Hungarian, please call me at LE 1-0530.
 Mrs. Ann Baker

Auxiliary Dinner

American Legion Auxiliary 118 of Spanaway will have a dinner at the Legion Hall, Feb. 10 at 6:30. A business meeting will be held afterwards.

bronze clasp and four loops; the American Defense Service Medal; the Asiatic-Pacific Campaign Medal; the World War II Victory Medal; the National Defense Service Medal; and the Armed Forces Longevity Award with four Oak Leaf Clusters.

Classified Ads Get Results!

a - Wondering . . . and a - Wandering . . .
 with JACK BROWN

It's a cinch not all the squirrels are sitting in a tree eating nuts. Some of them have inadvertently been sent to Olympia under the guise of being lawmakers. Charged and sent forth as such, many of them feel they must by all means pass some kind of a law to live up to their title. The fact that this is the case is evidenced by some of the utter tripe being fostered in our state capital.

It's true that the majority of our lawmakers are sincere, and the bills they propose have merit. It's the minority that propose the ridiculous that give a shadowy reflection to all. If you take time to analyze the proposed bills, you'll find some of them so pointedly onerous that you can fairly hear the rustle of money changing hands. If you think this a rash statement take the time to read thru a dozen or so bills and see for yourself.

Judgin' from some of the letters we git around here the dictionary is the worlds fergottin' book.

I didn't know what J.F.K.'s philosophy is, but mine has always been that if things are bad and you run around telling everyone how bad they are, they are bound to get worse. On the other hand, when things are bad, if you run around telling people about the things that are good, everything starts getting better.

Nearly 70 million voters cast ballots in the past general election. What most people do not know is that but for our archaic voting laws, the turnout of voters last November could have approached the 80 million mark. Between 5 and 10 million American citizens were forced to stand on the sidelines while their fellow citizens went to the polls. These 5 to 10 million disenfranchised citizens were deprived of the right to vote for president because they had moved recently and could not meet the residency requirements in the states to which they had moved.

We have become a mobile nation, not only for pleasure but of necessity. Countless thousands of persons employed by larger corporations have to change residences as they are transferred or promoted. When this happens shortly before a presidential election under our present laws they automatically lose the right to vote for president.

The irony of the situation is expressed with feeling by one victim of disenfranchisement who was recently promoted and transferred by a major oil company. He writes, "We were being exhorted on all sides to get out and vote. When Arthur Godfrey told my wife (via radio) 'to get off your duff and vote' she wrote him immediately saying she would be glad to but the states would not let her. She committed a terrible crime—she moved! . . ."

Here's something some of the jokers down in Olympia could sink their teeth into, instead of proposing a bill that it would be a felony to let loose an unbanded wiffle sniffle. It should be the business of our state legislature to modernize our election registration procedures. If a person is a U. S. citizen, he or she should be entitled to cast a ballot during a presidential election regardless of whether they have just moved into the state or the county.

PISTON GRINDING
 Valve Seats Installed, Complete Brake Drum Turning, Reboring, Pin fitting, Latho and Press Work, Head Surfacing, Key Seating, Motor Rebuilding, etc.
Rupe Machine Works and Garage
 AUTOMOTIVE & INDUSTRIAL WORK
 13411 Pac. Ave., P.O. Box 2445, Parkland 44, Wn. LE 7-7450

SOLD!
 Wise home owners get quality and economy with a

RHEEM Gas Furnace!
 THERE IS A "RHEEM" GAS HEAT
 Model For Every Need No Matter How Old Your Home Is, Rheem Has An Answer.
GAS HEAT IS:
 ● Safe ● Economical ● Dependable ● Clean

Nothing Down . . . 3 Years to Pay
 Pay NOTHING Till April
BOWMAN-WALESBY
 Heating Pierce County For Over A Quarter of a Century
 1708 SIXTH AVENUE CALL FU 3-5544

Well Baby Clinic
 The Spanaway Well Baby Clinic will meet Feb. 14 in the Spanaway Assembly of God Church. Dr. Robert Klein is the attending physician. Registration will be from 8:30 to 10:30 a.m. For further information call Mrs. Lloyd Landgrebe at LE 7-8814.

MIDLAND PTA
 The regular meeting of the Midland PTA will be next Wednesday at 8:00 p.m. at the Midland School, Mrs. Kenneth McCulloch presiding.

Parkland PTA
 The Parkland PTA meeting will be held Feb. 15 at 8 p.m. in the school auditorium with Mrs. Don Dovey presiding.

Spanaway PTA
 The Spanaway PTA will meet Tuesday, Feb. 14th at 8 p.m. in the new Gym at the Spanaway School.

PTA Meeting
 The Andrew Christensen PTA and Pre-school will meet Wednesday, Feb. 15 in the school's multi-purpose room. There will be a pot luck supper at 7 p.m. for all teachers, parents and invited guests.

Surprise Valentine Program In Store For Benston Grange
 A surprise Valentine program awaits Benston Grangers on February 14. Guests will be members of Crocker Grange, who will present an exchange program directed by Lecturer, Esther Swalander. Benston members are urged to remind their neighbor Grangers of this important date and to be present one hundred per cent if possible.

Building chairman Rola Moreland reports a good turn out of workmen last Saturday. He is calling another work day for Saturday, February 11 to continue work on the addition to the dining room. Saturday, February 18, at 8:30 p.m. will be the first in a series of social gatherings at Benston grange for games and refreshments. Co-chairman for

Gospel Meeting At Graham Church
 The public is invited to hear Rev. Roger Wigonsky of Bellevue, Washington in a short series of Gospel meetings to be held in the Covenant Community Church of Graham, February 9th, 10th, 11th and 12th. Services tonight and Friday will be held at 8.

the evening will be Mrs. Everett McVicker, Mrs. Bill Brashears, Mrs. J. Theno and Mrs. Rola Moreland.
 The regular Grange meeting of February 28 has been set aside as "Pies for Polio and the New March of Dimes".

It's Not Too Early NOW
 TO HAVE YOUR LAWNMOWER SERVICED For SPRING
 Pick-up & Delivery only \$1.00
Parkland Cycle & Key 11021 Pacific Ave. LEnox 7-5772

MCAULEY'S
 Has Just The Valentine Gift For You!
 Surprise Her with a Gift of Distinction
Good Selection of Valentines - Candies
 Perfumes - Costume Jewelry
 Ladies Watches
 PROMPT PRESCRIPTION SERVICE
MCAULEY SUMMIT DRUG
 AIRPORT & CANYON LEnox 7-0668

Talk about Bargains, look at THESE!

DARIGOLD CUBE BUTTER	POUND	69¢
SOFT-WEVE TOILET TISSUE	8 Roll Pkg.	99¢
SAFEST OF ALL PUREX BLEACH	1/2 Gal. Bottle	33¢
HOODY New King Size PEANUT BUTTER		99¢
NALLEY'S Pure Fresh MAYONNAISE	Quart Jar	49¢
STARKIST TUNA	Chunk Style No. 1/2 Tin	23¢
COUNTRY KITCHEN SYRUP	Large 24-Oz. Bottle	39¢
SUNSHINE KRISPY CRACKERS	1-Lb. Pkg.	25¢
N. B. C. OREO SANDWICH	1 Lb. COOKIES	45¢

Thrifty Meal Makers!

ALL CUTS PORK CHOPS	59¢ Pound
Stick BOLOGNA or LIVER SAUSAGE	39¢ Lb.
Cube or Sirloin STEAK	79¢ Lb.
Old Fashioned Smoked HAM KNUCKLES	3 Pounds For 39¢

No. 1 Boiling POTATOES	25 Pound Bag 69¢
Tube TOMATOES	17¢ Each
Large Size ORANGES	11¢ Pound

"AA" LARGE EGGS DOZEN 51¢

McDANIELS
 The Home of The Low Price
 AIRPORT & CANYON ROAD
 Store Hours: 9:00 'Til 9:00 - Sundays 9:00 'Til 7:00
 PRICES EFFECTIVE Thursday Friday Saturday

Summit Jr. College Talk Due At Summit PTA Meeting

The next meeting of the Central Avenue PTA will be called to order by Mrs. Hylan Johnson Feb. 15th at 8:00 p.m. in the school multi-purpose room.

The guest speaker will be Dr. Lloyd Elias, Supervisor of Junior College Education, from Olympia. He will give information concerning Junior Colleges.

Mrs. Stanley Reynolds will present a skit to remind us of Founder's Day.

Refreshments will be served by Mesdames: Al Nix, Lyle Thompson, Matthew Derig, and Tom Bailey.

Everyone is urged to attend. Board members, don't forget the board meeting in the school cafeteria tonight at 8:00 p.m. Central Avenue was well represented at the organizational meeting of the new Franklin Pierce School District Council. Many good things are expected from this new PTA organization.

Troop 76
The Good Will Drive for repairable items was an outstanding success for Boy Scout Troop 76. The scouts picked up 120 bags in the Summit area on February 4. The donations far exceeded the quota established for Troop 76, and the scouts wish to thank everyone for their splendid support. Special thanks are due Mrs. Lloyd Priest, Mrs. Bob Howard, Mrs. Bob Nelson, Howard Pruitt, Bob Klinger and

Jack Houtz, who provided transportation for the bag pick-up. The February Court of Honor will be held Monday, February 13 at 7:30 p.m. in the Summit Youth Center. The monthly meeting of the Mother's Auxiliary and the Troop meeting will precede the Court of Honor at 7 p.m. Anyone interested in scouting is invited to attend.

Scouts of Troop 76 will enjoy dry camp-outs in the future. On Saturday, February 4th, Perry Bartram, Jack Houtz, Howard Pruitt, and Serle Hart spent the greater part of the day water-proofing the troop's trail tents.

Troop 76 has scheduled a winter overnight camp-out for the week-end of February 19 and 20. The camp-out will be held in the White River area and will include a snow hike. Scout fathers are invited to attend this outing with the boys. Fifteen scouts went swimming

at the Tacoma Boys Club on Friday, Feb. 3rd. The scouts were accompanied by Serle Hart, Fred Mackey, and Lennie Phernetton.

Carnival
Marilyn Taranoff, Bazaar Chairman for the Central Avenue PTA Carnival, wishes to announce a change in days of the weekly sewing "Bees" from Thursday to Tuesday. These gatherings are held at Marilyn's home, 11024 McEachern Road from 10 a.m. til 2 p.m. More help is needed at these weekly get-togethers if the usual quota of aprons, stuffed toys and novelties is to be met. Please come next Tuesday and help out; it's fun and there is "coffee and conversation", too.

Stock Raisers 4-H
On January 28th the Summit Stock Raisers 4-H club called their meeting to order at 7:45 in the Summit Youth Center. A highway patrolman discussed highway accidents and how they can be avoided. Also at the Senior meeting, the club voted on presenting a larger 4-H float in the Daffodil Parade of 1961.

A roller skating party is being planned for Collins 4-H Club. Mike Waldrop gave a demonstration on "Acquainting Nutria With The Public".

After the demonstration, Pat McFarland presented a film on "Parliamentary Procedure". The next meeting will be held February 28th.

June Bug Garden Club
The "June Bug Garden Club" will hold their evening meeting of the year tonight at the Summit Youth Center at 7:30. Mr. Fred Croft, from the Western Washington Experimental Station, will show colored slides and talk on "How to Detect and Prevent Poisonous Weed". The public is especially invited to attend. The husbands of the members will be honored guests.

Refreshments will be served by hostesses Mrs. John H. Martinson and Mrs. Elmer L. Willhite.

Reminders
We wish to remind the public that the June Bug Garden Club is holding an open meeting on February 9th, at 7:00 p.m. in the Summit Youth Center. The program is being presented by Mr. Fred Kropf of the Washington State Experimental Station, who will show slides along with his talk entitled, "How to Detect and Prevent Poisonous Weed". The public is invited. Refreshments will be served by Mrs. J. H. Martinson and Mrs. E. L. Willhite.

The Busy Chix will hold a bake sale on Saturday, February 11th, at the Summit Thriftway Store, starting at 10:00 a.m. Let's get out and support these future homemakers.

Summit Methodist
The church is happy to announce the raising of nearly \$18,000 in pledges for further

Woodland Round Dance Club's Valentine Dance at Fruitland Grange

Thursday, February 9th will be the Valentine Dance of Howdy Partners Round Dance Club. The club will meet at the Fruitland Grange at 8 p.m. Guests will be the members of the Fortnighters Round Dance Club and the club caller and wife, Bud and Barbara Huggins. All dancers are welcome. This is party night with the club planning the refreshments so bring your cups and table service. Hosts and hostesses for the evening are John and Darlene Mitchell, and Don and Jan Anderson.

Boosters
112th Booster Club will meet on Friday evening, February 10th at the Gordon David home on Grege Road at 8 p.m. This will be the election of officers for the coming year. New members are welcome.

4-H
Evergreen Twigs 4-H Club members enjoyed a roller skating party on Saturday, January 21st. After the party club members paid a visit to Honorary member Linda Juneau. The January meeting was held at the home of Dennis Ridge. Two members gave demonstrations: Dennis Ridge on "Flower Propagation", and Dawn Kempe on "Parts of the Saddle". The next meeting will be on February 14th at the home of Dawn Kempe on Collins Road.

Lucky Clovers
Woodland Lucky Clovers 4-H Club held their January meeting at the home of John and Tom Meurer on Cherry Street. Two members gave demonstrations: Chuck Woolley on "How to Make a Feed Box", and DuWayne David on "Materials Needed and How to Use Them to Ready a Dairy Animal for Show." The next meeting will be at DuWayne David's home on Grege Road on March 2nd. Reporter—Margaret David.

Gospel Meeting at Graham Church
The public is invited to hear Rev. Roger Wiganosky of Bellevue, Washington in a short series of Gospel meetings to be held in the Covenant Community Church of Graham, February 9th, 10th, 11th and 12th. Services tonight and Friday will be held at 8.

A dinner will be served by the Ladies Aid Society Saturday at 7 p.m. Services on Sunday will be held at 9:45 a.m., 11 a.m. and 7:30 p.m.

These services are part of a united effort in all Covenant Churches on the Coast known as Area Simultaneous Evangelism Conference.

building on their new sanctuary in Summit. Congratulations to the church and its members. Scout Sunday will be February 12th, honoring all scouts in this area.

A family potluck dinner will be held Feb. 9th in the Fellowship Hall starting at 6:00 p.m. Reporter — Sue Johnson.

Elk Plain Smorgasbord At Elk Plain

The Elk Plain School will hold their annual smorgasbord Sunday, Feb. 12th at the school, located on the Mt. Hiway 2½ miles south of the Roy Y.

The menu will consist of ham, turkey, baked salmon, meatballs, baked beans, mashed potatoes, and all the trimmings. Serving will be from 1:00 to 5:00.

Prices are: adults, \$1.50; age 12 through Junior High, \$1.00; age 6 to 12, \$0.75.

A country store and gift shop will be held in conjunction with the smorgasbord.

Home from Hospital
Mrs. Susie Blosser has recently returned home from the hospital and is feeling much better.

Mrs. Olive Tibbits and Mrs. Frances Plumb wish to thank all those responsible for the many cards, letters, flowers and phone calls they received while in the hospital.

New Arrivals
A most welcome arrival at the home of Mr. and Mrs. Melvin Smith of Long Beach, California is Jody Darlene. Mr. Smith is the son of Mr. and Mrs. George Buch of Elk Plain.

Congratulations to Sgt. and Mrs. Ray Mann of Roy on the birth of a new daughter named Sandra Lee. The Mann family formerly lived in the Elk Plain district.

Best wishes also to Mr. and Mrs. Bud Potter and their new baby, a daughter named Charlene Marie. She weighed in Feb. 1st at 7 lbs. 10 ozs.

Badly Burned
Merlin Dickensen was badly burned Saturday when the gas tank on a car he was working on blew up. Russell Eveleth,

Graham Lodge Sponsors Card Party

The Kapowsin Rebekas Lodge No. 241 is sponsoring a card party Feb. 11th at 8 p.m. in the Graham Grange Hall. Lunch will be served.

New Officers
The new officers for the Kapowsin Rebekah Auxiliary are: president, Mrs. John Nelson; vice president, Mrs. John LaPore; secretary, Mrs. Claude Napier; Mrs. Ewart Tinius, treasurer.

Reporter—Mrs. Marie Tinius.

who was with Merlin, put out the flames. Merlin is in Tacoma General Hospital, where cards and letters will be appreciated. Reporter—Mrs. Ray Burkhardt.

Clover Creek Pancake Supper Will Be Friday

Clover Creek PTA will be having their third annual pancake supper Friday, Feb. 10.

Festivities will begin at 5 p.m. with ham, pancakes, apple sauce, coffee, milk, syrup, and jam served in the school's lunchroom. The price is 50c for adults and 25c for children under 12. The chefs will be fathers from the PTA under the supervision of Ed Betts.

Featured with the supper will be bazaar tables and a rummage shop.

PTA Clover Creek School PTA will meet Feb. 15 at 7:30. Reporter — Kathryn Deady.

SPANAWAY FIREMEN'S DANCE

Dancing 9 Til 2 a.m.
Elk Plain Grange Hall Feb. 18

Retail Meats at Wholesale Prices Buy Direct from The Packer

ROUND STEAKS Full Cuts Lb. 79c
GROUND ROUND Lb. 49c
LOCKER BEEF 10% Down and We Finance Balance Lb. 45¢ And Up
WHOLESALE MEATS
Follow The Signs at Elk Plain (Theil Dudleston Road) VI 7-7277

INCOME TAX SERVICE
PARKLAND REALTY
CHARLES PETERSON
For Appointment Call LE 7-8609

BARGAIN BASKET
LOCATED AT 167th + PACIFIC SPANAWAY, W.N.
STORE HOURS 9:AM to 10:PM DAILY
ENTRANCE **LOCALLY OWNED & OPERATED**

PEANUT BUTTER 18oz 35¢
GROUND BEEF LB. 29¢
10LB. NO1 POTATOES 29¢

100% PURE **GROUND BEEF** Lb. 29¢
ROUND or SIRLOIN Steak Lb. 69¢
Fresh MEDIUM SIZE **OYSTERS** 12oz JAR 55¢
FRESH **Jumbo Crabs** Lb. 35¢
25 LB. BEEF **LOCKER PKG.** 12.95¢
ALL MEAT - NO BONE **SIRLOIN TIP Roast** Lb. 69¢
DELICIOUS **RIB Steak** Lb. 59¢
TASTY - DELICIOUS **Beef LIVER** Lb. 29¢
ALL CUTS **T-BONE Steak** Lb. 79¢
SUNDAY DINNER SERVE A DELICIOUS **Rump ROAST** Lb. 59¢
OUR OWN **PORK Sausage** 3 1/2 LBS 1.00¢
ALL PURPOSE CLEANER **MR. CLEAN** 15oz 33¢
Cinch **CAKE mixes** PKG. 19¢

NO 1 POTATOES 10 1/2 LBS 29¢
ADAMS Peanut BUTTER 18oz JAR 35¢
FRESH **RADISHES GRN. ONIONS** 5¢/BUN.
Maxwell House COFFEE 1 1/2 LBS 59¢
FRESH **LETTUCE** 10¢/HEAD
SKIPPY DOG FOOD 7¢/CAN

It's Cheaper to Rent The Tool You Need
BELT HAND SANDERS
OSCILLATING HAND SANDERS
SABER SAWS
PAINT SPRAYERS
RUG SHAMPOO MACHINE
FLOOR SANDERS
POWER MOWER
SHARPENING & REPAIR
WINDOW GLASS INSTALLED
Small Appliance Repair
PARKLAND HARDWARE
12169 Pacific Ave. LE 7-3171

QUALITY PAINTS
PROTECT-BEAUTIFY YOUR HOME
Hardware—Variety Items
BARSOTTI & TIMM
At the Roy Y LE 7-4221
Open 7 Days A Week, 7-9

INCOME TAX SERVICE
AT **SUBURBAN REALTY, INC.**
11302 Pacific Avenue
LE 1-1081 — LE 7-8638
REAL ESTATE and INSURANCE

TELEVISION SERVICE CENTER
PRESENTS TV CHUCKLES
He heard the theme song from Peter Gunn on T.V. so he slipped over to the next pyramid to watch the show.

TELEVISION SERVICE Center
"YOUR WINEGARD COLOR CEPTOR DEALER"
GR23386 8431 PACIFIC AVE.

2 FOR THE PRICE OF 1 LOOKEE!
HERE'S A GET ACQUAINTED OFFER YOU CAN'T AFFORD TO MISS

MARFAK LUBE JOB
And REGULAR **BRAKE ADJUSTMENT**
All For Only **\$1.75**
Free Pickup and Delivery

MOTOR TUNE UPS
Using The Amazing ANAL-O-SCOPE
ONLY **\$5.50**
Average Labor on Most 6-Cyl. Cars.

GET OUR PRICE FIRST ON ANY MAJOR AUTOMOTIVE REPAIRS

Most Fords, Plym. & Chevrs.
BRAKE JOBS
Reline, Adjust & Test
\$17.95
Price Includes Bonded Lining

GASOLINE & OIL
TEXACO
At Competitive Prices

BOB'S PLACE
AIRPORT ROAD (112th & JAY ST.) 25 YEARS IN PARKLAND LE 7-3395

Local Delegates Will Attend European Religious Convention



FIVE LOCAL DELEGATES will be among the thousands in attendance at the International European Assemblies of Jehovah's witnesses this summer. Visiting one week each in Denmark, Germany, England and France are, from left to right: Samuel E. Hummel and Mrs. Hummel of Parkland, Gordon P. Davis, Mrs. Floyd Barzar and Orlyn Peterson. Two other Eastside delegates making plans for the European trip include Mrs. Lydia Weaver and her niece Jackie Joy. All are associated with the Tacoma East congregation of Jehovah's witnesses.

Seven local residents announced plans this week to travel to Europe for the 1961 International European assemblies of Jehovah's witnesses. They will attend a series of Bible educational programs in four European cities.

Charter to New York

The seven, who attend the East congregation of Jehovah's witnesses, will fly by charter plane from New York to Amsterdam, the Netherlands, early in July. For the next month they will spend one week each in Copenhagen, Denmark; Hamburg, Germany; London, England; and Paris, France.

Five Languages

Assembly talks will be given in as many as five languages simultaneously, including English. Besides these four large conventions two others are planned. These will be in Turin,

Italy, and Amsterdam, the Netherlands.

More Meetings

Besides the Europe meetings, there will be six witness conventions in the Western Hemisphere: five in the United States and one in Canada. Tacomans not traveling to Europe will go either to Vancouver, British Columbia or to San Francisco to attend a convention.

Important Role

Mr. Samuel Hummel, one of the assistant ministers in the East Unit congregation of Jehovah's witnesses who will travel to Europe remarked, "Conventions play a very important role in the New World Society of Jehovah's witnesses. They allow delegates the opportunity to see the love and unity within the world-wide preaching organization of Jehovah's witnesses. There is harmony in spite of national and racial differences."

Life is Model

The small circuit assembly to be held in Pife, February 10-12, which is open to the public, is a model of the European conventions.

Rodger Lunde Auxiliary will sponsor a party at the home of Mrs. Sinar Thorsen, Feb. 14 at 8 p.m. to raise money for the Cancer Fund.

Reservations may be made by calling Mrs. Guy Steele.

LEATHER & SHOE REPAIR
J. NEWBURY
RIDING EQUIPMENT
CUSTOM LEATHER WORK
LE 1-1537
119 East Tule Lake Road

Roy Resident Improving

Mr. Hugo Winge is reported to be feeling much better after his recent illness. He has been transferred to Roney's Nursing Home on Fruitland Avenue.

Home
Mrs. Maggie Goding has returned home after her recent illness and released from the hospital. She has been staying with her daughter, Mrs. Marguerite Stokely, but now has returned to her home in Roy.

New Daughter
Mr. and Mrs. Gerald Redburg are announcing the arrival of their baby daughter, Lisa Ann, born January 28th at Tacoma General Hospital. Grandparents are Mr. and Mrs. Antone Redburg of Roy and Mr. and Mrs. Art Dobbs of Tacoma.

New Son
Mr. and Mrs. Glen Swick (nee Tynne Tess Averill) of Parkland are announcing the arrival of their new son, Thomas Wayne, born January 23. Proud grandparents are Mr. Douglas Averill of Roy, Mrs. Lloyd Swich of Spanaway, and a great-grandmother, Mrs. Jane Sokolik of Yelm.

Open Hearing

On February 16, there will be an open hearing with the Bethel Committee for Consolidation at the Lacamus School at 8 p.m. Don't forget the meeting tonight with the Lacamus Committee for Consolidation at the school at 8 p.m.

Reporter—Martha Berggren.

Midland Bake Sale at Parish Hall

A bake sale will be held at St. John of the Woods Parish Hall, given by the Altar Society, before and after the 8:00 and 10:30 masses on Sunday, Feb. 12th. Mrs. Julia M. Hellwich is chairman and Mrs. Alfred Winterton is co-chairman. Ladies are requested to get their donations in before the 8:00 mass. Free coffee will be served. Have your cake and eat it too!

Cub Scouts

Midland's Cub Scout Pack No. 84 will hold its regular committee meeting, Tuesday evening, February 14th, at 8:00 p.m. at the Boy Scout Hall, 96th and East Harrison Streets. Parents of all cub scouts are invited to attend.

Business Club

The Midland Business Club will hold its next meeting on Wednesday evening, February 15th, at 8:00 p.m. at the Midland Fire Hall. All Midland business men are urged to attend.

Get Well Wishes

On our sick list this week is Mrs. George Sheppard, 1615 East 95th, who is now home from the hospital. We send our best wishes for a speedy recovery.

Attends Winter Formal

Judi Shoe, daughter of Mr. and Mrs. E. F. Shoe, 8520 East J Street, attended the dinner winter formal given by the Gamma Chi Chapter of Sigma Nu Fraternity in Seattle Saturday night, February 4th. She was the guest of Norm Jacox, a senior at the University of Washington. They were accompanied by Miss Priscilla Peterson and Mike Jacox. All are former graduates of Franklin Pierce High School. It was held at Sand Point Country Club overlooking Lake Washington.

During her semester break from Pacific Lutheran University, Judi was the week-end guest of Ellynda Giles and Judy Campana at the University of Washington. Judi and Ellynda were 1960 Daffodil princesses; Judi representing Franklin Pierce High School, and Ellynda repre-

Rural Garbage Service
Pierce County Permit
Serving Parkland, Midland,
Summit and Spanaway
LEnoz 7-8688

PROMPT PERSONALIZED PRESCRIPTION SERVICE

TED SWANSON
INSULIN - VITAMINS
Downtown Prices
Pay Phone Bills Here
PLENTY OF FREE PARKING
TINCHER'S PHARMACY
8227 Park Ave. GR 4-3344
Across from Fern Hill P. O.

WE MAKE LUMBER
LUMBER
GLASS
HARDWARE
SHINGLES
ROOFING
GET OUR PRICE
FIRST ON ECONOMY
GRADE LUMBER

Baskett Lumber
9701 Portland Avenue
LE 7-8663

Roy Pfc In Alaska For Cold Weather Warfare Exercise

Fort Richardson, Alaska — (AHTNC) — Army Pfc Bryan O. Byrd, son of Mr. and Mrs. McLean C. Byrd of Roy, is scheduled to participate in Exercise Willow Freeze, a cold weather

warfare field training exercise in Alaska, Feb. 9-18.

The exercise will take place in a 1900-square-mile area of rugged arctic terrain where temperatures range to 60 degrees below zero. Units regularly stationed in Alaska, and skilled in arctic warfare, will defend against the attacking 82d Airborne Division paratroopers from Fort Bragg, N.C. The exercise culminates over

sending Fife High School.

Pink and Blue Shower
A baby shower was held in honor of Mrs. James Gill on the evening of January 24th, at the home of Mrs. Don Kemp. The shower was given by Mrs. Don Kemp, Mrs. Carl Taylor, Mrs. Richard Johnson, and Mrs. Wm. Shanahan.

Guests attending were the

Mesdames Victor Eshpeter, Geo. Turner, Roy Taylor, Floyd Ayers, Ralph Toyler, Floyd Cook, James Gadwa, Al Bombardier, Noye Balmer, Day Smith, Clark Casey, Frank Baskett, William Stevens, Fred Malloy, Les Foley, Walter Olsen, Lester Dow, Francis Hushek, Clarence Johann, Ed Burness and Mrs. Shipley. Reporter — Mrs. Frank Gural.

six weeks of special cold weather training for the paratroopers who will return to Fort Bragg upon its completion.

Byrd, regularly assigned as a truck driver in the 521st Transportation Company at Fort Richardson, Alaska, entered the

Army in August 1959 and received basic training at Fort Ord, Calif.

The 18-year-old soldier attended Bethel High School in Spanaway.

Classified Ads Get Results!

Prescription Service
Open 7 Days a Week
9:30 a.m. - 9:30 p.m.
Sundays 10 a.m. - 6 p.m.

JACOBS PACIFIC DRUGS
Wallgreen Agency
Pay Light & Water Bills Here
84th & PACIFIC AVE.
Greenfield 2-6445

VAUGHAN'S VALUES
PRE-FINISHED PLYWOOD
4x8 1/4" FIRST QUALITY
V-GROOVED
Mahogany . . . \$5.95
Birch . . . \$9.95
Knotty Pine . . . \$9.95
Knotty Cedar . . . \$9.95

We Do Not Carry Rejects

ASK ABOUT OUR BUDGET PLAN
VAUGHAN'S PACIFIC LUMBER
84th & Pacific Avenue GR 4-9515

There's no place like SAFEWAY for MEAT! PERFECT EATING EVERY TIME (THAT'S OUR GUARANTEE!)

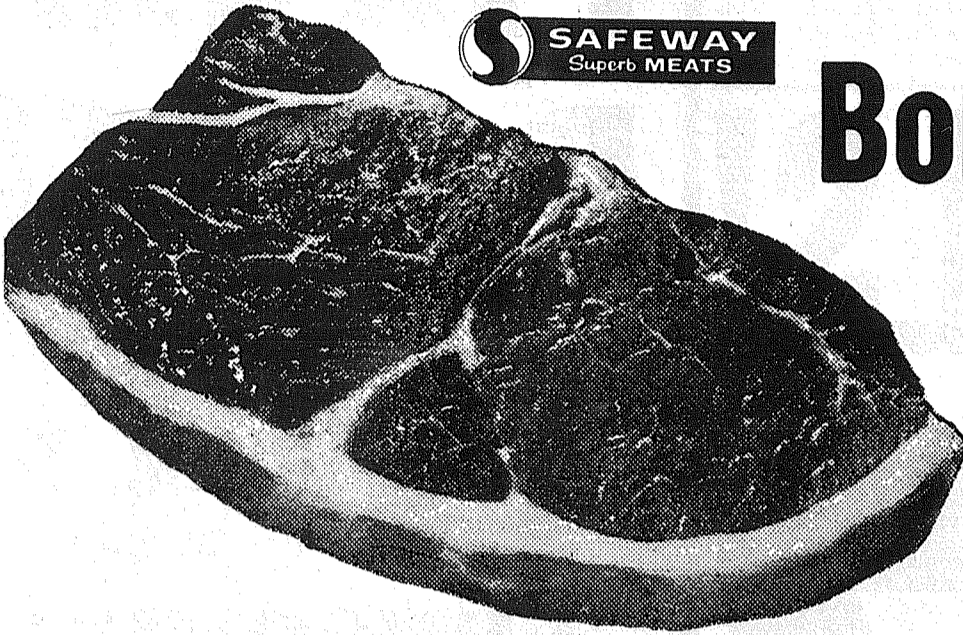

Boneless Round Steak
BOTTOM CUT
U.S.D.A. Choice
Beef. Aged to
Perfection.
79¢
lb.

- Big Lamb Sale!**
- Leg of Lamb U.S.D.A. CHOICE GRADE ROASTS lb. **65¢**
 - Lamb Rib Chops U.S.D.A. CHOICE lb. **69¢**
 - Lamb Loin Chops U.S.D.A. CHOICE lb. **89¢**
 - Lamb Stew U.S. CHOICE—FOR STEWS lb. **19¢**
 - Beef Rump Roast U.S. Choice lb. **85¢**
 - Beef Flank Steaks U.S. Choice lb. **89¢**
 - Sliced Bacon SAFEWAY NO. 1 2-Lb. Pkg. **59¢**
 - Liver Sausage SAFEWAY lb. **49¢**
 - Fresh Crabs OCEAN CAUGHT lb. **39¢**
 - Silver Salmon Roast lb. **75¢**
 - Beef Chuck Steak U.S. Choice—Aged and Trimmed lb. **49¢**
 - Beef Chuck Roast U.S. Choice—Round Bone or 7-Bone lb. **59¢**
 - Boneless Beef Stew U.S.D.A. Choice lb. **69¢**

Eggs Large 'AA' Cream O' The Crop Doz. **49¢** Large 'A' Breakfast Gem 2 Doz. **95¢**

Crisco SAFEWAY—SPECIAL LOW PRICE 3 lb. Can **75¢**

Sugar CANDI CANE 10 lb. Bag **97¢**

Flour GOLD MEDAL 10 lb. Bag **89¢**

Ice Cream SNOW STAR Half Gallon **59¢** GALLON \$1.17

Strawberries SCOTCH TREAT FROZEN 6 10-oz. Pkgs. **\$1**

Zee Towels ASSORTED COLORS 4 Giant Rolls **\$1**

Safeway Brands Sale

- Black Pepper 1 1/2-oz. Can **19¢**
- Fruit Juice 4 46-oz. Cans **\$1.00**
- Bartlett Pears 3 No. 2 1/2 Cans **\$1.00**
- Fruit Drink Lalani Pine—Apple, Grapefruit 4 46-oz. **\$1.00**
- Asparagus Town House—All Green Cut Spears 4 46-oz. **\$1.00**
- Peanut Butter REAL ROAST 3-lb. **99¢**
- Soda Crackers BUSY BAKER 2-lb. 49¢ **25¢**
- Detergent WHITE MAGIC 49 1/2-oz. **49¢**
- Whole Oysters SEA TRADER 3 8-oz. **\$1.00**
- Empress Jam RASPBERRY, PEACH, APRICOT 2-lb. **59¢**

Truly Fine time to STOCK UP Nylons
BIG ANNUAL SALE
(third pair for a penny)
100% NYLON
First quality S guaranteed
SEAMLESS
Buy 2 at Regular Price—
Get one pair for only 1c

FROZEN DINNERS
BANQUET BRAND
YOUR CHOICE OF BEEF, CHICKEN, TURKEY, HAM Or SALISBURY STEAK.
35¢
EACH

Golden Bananas
NO. 1—OUR BEST QUALITY PERFECTLY RIPENED FOR BEST FLAVOR
2 lbs. 25¢

Spring Radishes Large Bunch **5¢**
Spring Cabbage 2 Heads **25¢**
Cherry Tomatoes Cup **19¢**
Mushrooms DAWN FRESH 2 5-oz. Pkgs. **49¢**

VALENTINE POTTED Flowers
RED TULIPS—HYACINTHS
AZALEAS—LARGE POTS
\$1.98
Each
DAFFODILS Bunch Of 25 **49¢**

SAFEWAY
Sale starts at 9 A.M. Thursday, February 9th through Saturday, February 11th in Tacoma, Puyallup and Sumner. We reserve the right to limit quantities . . . No sales to dealers.

45 POUND ROLL ROOFING
Per Roll **\$2.88**
SOUTH END PLUMBING & HARDWARE
185th & Pacific Ave. LE 7-4100

ON VALENTINE DAY
Give Your Sweetheart A Sweetheart of a pair FRIGIDAIRE buy of a lifetime

As Low As **\$239.90**
With Working Trade 5-Yrs. Old or Less
Matching WASHER AND DRYER

COME IN AND SEE THE SWEETHEART PAIR AND RECEIVE **FREE** ENTER FRIGIDAIRE'S "SWEETHEART SWEEPSTAKES" Win a 5 day all expense WESTERN AIRLINES Sun Break WINTER VACATION FOR TWO IN ARIZONA At the fabulous Scottsdale Country Club Resort (near Phoenix) Nothing to write! Nothing to buy!

POCHEL DISTRIBUTING COMPANY
140th & Pacific Avenue LE 7-8624

Improvement Club Will Discuss Rec Program

Waller Road Improvement Club will meet tonight at 8 in the multi-purpose room of the

FOR RENT TRUCKS & CARS
MA 7-9039
Save One Half
We Furnish Everything
HARMON'S
Driv - Ur - Self Co.
HARMON'S SERVICE
2112 Jefferson
Jim Harmon, Mgr.

school to discuss the proposed recreation area which is so badly needed by the community.

Plans which include a play area, picnic area, sandboxes, ball field, tennis court, and playground equipment will be discussed.

Now that the impending danger of garbage in Swan Creek has been eliminated, thanks to the cooperation of the community, the Improvement Club urges everyone to attend tonight's meeting to discuss the proposed recreation area.

NATURAL GAS SPECIALISTS IN CONVERSIONS
LICENSED GAS INSTALLERS
GR 2-8613
DUCOLON FURNACE
29th Year 210 So. 38th

It's The Law

Ted M owned a row boat which he stored for the winter by standing the boat on its stern, leaning against the back of his garage.

Billy, a six-year-old neighbor boy, was playing with some other children behind Ted M's garage. The children rolled some barrels into the boat with enough force to knock it over. Billy was pinned beneath the falling boat and suffered a broken leg and other injuries.

Billy's parents sued Ted M for \$25,000 damages, claiming that the boat was an "attractive nuisance" because it was left in such a position on Ted's property that it could be pushed over, causing injury to a child.

Do you think Billy's parents will be able to collect damages for the injuries the child suffered?

The answer is that the parents will not be able to recover damages. A child, even though trespassing on someone else's property, may recover damages under certain circumstances if his injuries are caused by an "attractive nuisance." But the thing causing the injury must be a nuisance. Plans for the new recreation project.

dangerous in itself, which means that it must be something which is likely to, or probably will, result in an injury to a child attracted by and coming in contact with it.

A boat, even when leaning against a building, is not dangerous in itself and cannot be classed as an attractive nuisance, any more than a pile of wood or lumber could be considered an attractive nuisance.

The law did not require Ted M to foresee that Billy might be injured in the way he was. Therefore, Billy's parents could not recover from Ted for Billy's injuries.

(This column is written to inform, not advise. Facts may change the application of the law.)

COLLINS GRANGE

Collins Grange will meet in the Grange Hall Allison and Burnet Rds., tonight at 8:00 o'clock.

Mrs. Gertrude Ellison, Lecturer, has planned a special Valentine Program, so be sure to come and bring your Sweetheart. The couple married the most number of years will receive a gift.

Social hour will follow, with Mesdames Cleo May Nelsen and Alice Croston as hostesses.

SUPPORT YOUR LOCAL FIREMEN

Attend The Annual

PARKLAND VOLUNTEER FIREMENS DANCE.....



SATURDAY, FEBRUARY 11,
1961 - 9 P.M. TIL 1 A.M.

AT THE

SUNSHINE HALL

YAKIMA AVENUE JUST NORTH OF SALES ROAD

GAMES PRIZES DANCING
FUN FOR ALL

Once again the time is here when the Parkland Volunteer Fire Department has its Firemen's Dance. We extend to all our friends and neighbors an invitation to attend. This is the firemen's annual fund raising event to raise money for coffee and other items that cannot be bought with tax money.

There is fun planned for everyone. The firemen will be wearing name tags so you can recognize them easily. We urge you to make their acquaintance and feel free to ask them questions concerning the fire department. Why not plan to make this a family night out to meet all the firemen.

Remember your Fire Station is always open and we stand ready to render aid whenever needed.

This Advertisement Sponsored by the following Public Spirited Firms:

- | | | |
|--|--|---|
| ABC Electronics
Garfield & C Street | Vern Ashford Insurance Agency
119th and Pacific Avenue | Bob's Place
112th (Airport Rd.) & Jay Street |
| Tic Toc Jewelry
10331 Pacific Avenue | Carl T. Lindgren Realtor
410 Garfield Street | Smalley Motors
10410 Pacific Avenue |
| Times Journal Publishing Co.
146th and Pacific Avenue | Parkland Electric
312 South 112th | Parkland Hardware
12164 Pacific Avenue |
| Big Bear
133rd and Pacific Avenue | Parkland Paradise Bowling Alley
10707 Pacific Avenue | Rolfe Insurance Agency
11222 Pacific Avenue |
| Vis-Rey Shake and Siding
126th and Pacific Avenue | Parkland Sewing Center
12143 Pacific Avenue | National Bank Of Washington
Parkland Branch - Member F.D.I.C. |
| Art's Shoe Shop
315 Garfield St. - Across from Parkland P.O. | Salvage Mart
13014 Pacific Avenue | Parkland Fuel Oil Service
120th & Pacific |
| Mountain View Cleaners
119th and Pacific Avenue | Johnson Drug
210 Garfield Street | Rich's Drive-In
Park Avenue & 112th |
| Webb Electric Co.
11112 Pacific Avenue | Parkland Auto Parts
12615 Pacific Avenue | Parkland Cycle & Key
11009 Pacific Avenue |
| Lapenski Fuel Oil Co.
9910 Pacific Avenue | Laurinat's Apparel
406 Garfield Street | Gunderson's Flying A Service
133rd & Pacific |
| Jennie L. Grodvg Insurance
302 Garfield Street | Anderson Lumber Co.
9813 Pacific Avenue | Pacific Floor Covering
13023 Pacific Avenue |
| Pierce County Refuse
135th and Pacific Avenue | Parkland Pharmacy
11000 Pacific Ave. (Keller's Kort) | Home Plumbing & Heating Co.
328 Garfield Street |
| Brookdale Lumber Co.
136th and Pacific Avenue | Shamrock Tavern
11108 Pacific Avenue | Parkland Grill
528 Garfield Street |
| Parkland Barber Shop
Garfield & C Streets | Peterson Color Center
11000 Pacific Ave. - (Keller's Kort) | Parkland Super Market
12208 Pacific Avenue |
| Quality Photo Service
97th & Pacific Avenue | Martin's Automotive Service
761 So. 106th Street | I G A Foodtown
113th & Park Avenue |
| Pochel Distributing Co.
140th & Pacific Avenue | Clemens Insurance Agency
10329 Pacific Avenue | Shopette Variety
Big Bear Shopping Center |
| Chuck's Cafe & Drive-In
Big Bear Shopping Center | Rau Manufacturing Co.
141st & Pacific Ave. | Parkland Western Auto Supply
11108 Pacific Avenue |
| Sheridan Motors
10203 So. Sheridan St. | College Cleaners
11416 Park Avenue | Silers TV & Appliances
11230 Pacific Avenue |
| Parkland Heating Co.
755 So. 108th St. | Devereaux Real Estate Co.
11002 Pacific Avenue | Park 'N Shop
98th & Pacific Avenue |
| Mull's Garage & Service Station
10005 Pacific Ave. | Parkland Cleaners
11004 Pacific Avenue | McKewen Studio
11812 Pacific Avenue |
| Armstrong Used Cars
11009 Pacific Avenue | | |

IF YOU WOULD LIKE TO BECOME A VOLUNTEER FIREMAN, PLEASE CONTACT THE FIRE STATION AT LE 7-8530.

Lucky and BIG BEAR STORES SPECIALS!

ABSOLUTELY FRESH WASHINGTON GROWN
STEWING CHICKENS lb. **27**

GROUND BEEF GROUND FRESH HOURLY **3 lbs for 99**

LUCKY COFFEE Reg. or Drip Grinds 1-Lb. Can 49	LUCKY DETERGENT GIANT PKG. . . . 49
---	--

ZEE NAPKINS 80 Count Package **9**

RED POTATOES NORTH DAKOTA DRY LAND **10 POUNDS FOR ONLY 49**

Selected U.S. No. 1 Grade

FOR ADDITIONAL FOOD VALUES, SEE OUR REGULAR PAGE AD IN THE WEDNESDAY TRIBUNE

13320 PACIFIC AVENUE PARKLAND

Lucky and BIG BEAR STORES

STORE HOURS 9 To 11 DAILY • 9 To 9 SUNDAY
SALE PRICES EFFECTIVE WEDNESDAY THROUGH SATURDAY
WE RESERVE THE RIGHT TO LIMIT PURCHASES

Tonight Is Men's Night

Tonight at 8:00 will be men's night in the Canyon Road Community Club, E. 80th and Canyon Road. There will be discussion on the proposed community playground.

Candlelight Wedding:
A beautiful candlelight ceremony at the Immanuel Lutheran Church of Puyallup, Miss Shirley Latterell, daughter of Mr. and Mrs. Royal Latterell of Canyon Road, became the bride of Mr. James Boyd, son of Mr. and Mrs. Clyde Boyd of Tacoma. The happy couple will make their home in California.

Surprise Party
A surprise retirement party in honor of Mr. James Griffith of E. 80th was given by his fellow workers of the Ammonia Dept. of Hooker Chemical Co. last Friday evening at the home of his daughter and son-in-law, Mr. and Mrs. H. L. Pruitt, also of E. 80th.

A buffet supper was followed by dancing. Present were Mr. and Mrs. Robert Goettling, Roger Crowford, Milton Tabuen, Carl Harm, Leo Merkle, Dewey Rurrill, E. Claire Hubert, Bob Brazeur, William Tipton, Albert Thayne, John Engum, Warren Brown, Gerald Griffith, James Griffith, Rolly Holmquist, and Mrs. Joyce Brown.

Birthday Party
A birthday party honoring Mrs. Evelyn Bacon was given by Mrs. Margaret Hoffman last Tuesday. Guests were Mrs. Joyce Andrews, Opal Latterell, and Wilma Folk.

Merri-Golds Meet
The Jr. Garden Club, the Merri-Golds, will meet at the home of Pamela Folk Saturday, Feb. 11 at 1 p.m. Members are asked to bring their material for birdfeeders.

It's a Boy!
Mr. and Mrs. Otto Sorenson became the proud parents of a boy last Friday evening. Brent Stephen weighed in at 8 lbs. He will be welcomed home by brother Bobby and sisters Lucinda and Sondra. Grandparents are Mr. and Mrs. Lee Hogan of Eatonville and Mr. Thorsen of Graham and Mrs. M. Sorenson, also of Graham. Reporter — Mrs. John Folk

Graham Lodge Sponsors Card Party
The Kapowsin Rebekah Lodge No. 241 is sponsoring a card party Feb. 11th at 8 p.m. in the Graham Grange Hall. Lunch will be served.

New Officers
The new officers for the Kapowsin Rebekah Auxiliary are: president, Mrs. John Nelson; vice president, Mrs. John LaPore; secretary, Mrs. Claude Napier; Mrs. Ewart Tinius, treasurer. Reporter — Mrs. Marie Tinius.

Fire Losses Drop
The Parkland Fire Department reports, just recently compiled, show their 1960 fire loss was less than any of the four previous years.
A net loss of \$21,566.38 was reported on a total of 151 calls. The Department now has three men on night duty to bring a quicker response to fire calls.
The Department believes that their fire prevention committee, which gives lectures and demonstrations to any interested, helped considerably in cutting down the 1960 fire loss.

LINOLEUM, FORMICA, CARPETS
FREE ESTIMATES
PACIFIC FLOOR COVERING
131st & Pacific LE 7-4545

FENCING
Designers and Builders
EXPERT WORKMANSHIP
REASONABLE PRICES
Easy Monthly Payments
VAUGHAN'S
84th & Pac. Ave. GR 4-9515

AIR CHARTER

FLIGHT INSTRUCTION
Approved Flight School
Wash. MOONEY Distributor
TAHOMA FLYING SERVICE
Spanaway Airport LE 1-0442

FIRST SEE NATIONALS
PARKLAND LE 1-1331
AUTO
127th & PAC. AVE. PARTS



You'll Fall in **LOVE**...
with **Piggly Wiggly's Prices!**

Fryers

FRESH WHOLE-BODIED
WASHINGTON-GROWN
PLUMP TENDER, YOUNG
FRYERS TOP-QUALITY LB.
NO. 1 GRADE ONLY!

33¢

U.S. GOOD, AGED, GRAIN-FED-FULL CUT
ROUND STEAK LB. **73¢**
U.S. GOOD, AGED GRAIN-FED BEEF
RUMP ROAST LB. **73¢**

BONELESS-FROM WELL AGED BEEF.
SIRLOIN TIP STEAK LB. **98¢**

SUN SIP FRESH FROZEN
ORANGE JUICE 6 6-OZ. CANS **99¢**
SWANSDOWN WHITE, YELLOW, DEVILS, BUTTERSCO.
CAKE MIXES . . . 4 PKGS. **99¢**
CRISCO - NONE FINER
SHORTENING 3-Lb. Can **69¢**
DARIGOLD-NONE FINER!
BUTTER GRADE AA SWEET CREAM 1-LB. PRINTS OR QUARTERS **65¢**

U.S. CHOICE LAMB SALE!
LEG O' LAMB U.S. CHOICE LB. 65¢
LAMB SHOULDER ROAST LB. 49¢
LAMB PATTIES ALL MEAT! LB. 49¢
LAMB LOIN CHOPS LB. 89¢
LAMB RIB CHOPS LB. 69¢
LAMB SHOULDER CHOPS LB. 59¢



SWIFT'S MILD CURED
PICNICS 5 to 8 Lb. Aver. **29¢**
LB. Parkland Store
SMALL, CHOICE 3 TO 5 LB. SIZE
PINK SALMON LB. **59¢**
BAR'S BRAND RANCH STYLE OR CHUCKWAGON
SLICED BACON LB. **59¢**

MADE IN THE NORTHWEST FOR THE NORTHWEST
FISHER'S BLEND 25 LB. BAG **\$1.75**
BLUE BONNET
MARGARINE . . . 5 1-LB. CTNS. **\$1.00**
LYNDEN BRAND GRADE A
LARGE EGGS DOZ. **49¢**
DURKEE'S
MAYONNAISE 24-OZ. FREEZER JAR **39¢**

2-lb. Can \$1.29
M.J.B. COFFEE 1-lb. can **65¢**
Dipper or Potato
NALLEY'S CHIPS Reg. 69¢ box **59¢**
Plymouth
SALAD DRESSING Quart jar **35¢**
Purina
DOG CHOW 10-lb. bag **\$1.29**
Maxwell House (10c Off Label)
INSTANT COFFEE 6-oz. jar **85¢**
Plain or Almond Chocolate
FARMINGTON BARS 3 Giant Bars **\$1.00**
Baker's
CHOCOLATE CHIPS . . . 12-oz. pkg. **39¢**
Jell-o Pie Fillings or
JELL-O PUDDINGS . . . 7 Pkgs. **49¢**

GRAPEFRUIT 5¢ EACH
TEXAS PINKS!
RHUBARB FANCY HOTHOUSE LB. **17¢**
AVOCADOS CALIFORNIA 2 FOR **19¢**
FRESH CRISP CALIFORNIA
CELERY LARGE STALK **10¢**

S&W DOLLAR SALE!
S & W 3-SIEVE PEAS 5 NO. 303 CANS
S & W WHOLE KERNEL OR CREAM CORN 5 NO. 303 CANS
S & W STEWED TOMATOES 5 NO. 303 CANS
S & W RED KIDNEY BEANS 7 NO. 303 CANS
S & W APPLESAUCE 5 NO. 303 CANS
MINUTE MAID BANANA-ORANGE JUICE 4 6-OZ. CANS **89¢**
MINUTE MAID BLEND, GRAPE OR TANGERINE JUICE 5 6-OZ. CANS **\$1.00**

Schilling
PEPPER 4 OZ. **35¢**
MINCED ONION **45¢**

N.B.C. Honey
GRAHAMS 1-lb. pkg. **29¢**
Cato
DOG FOOD 2 No. 1 cans **29¢**
Buy the Giant Size
TREND SOAP Giant pkg. **49¢**
2¢ OFF LABEL
DUTCH CLEANSER 2 14-OZ. CANS **25¢**
Snow Mist
CHUNK TUNA No. 1/2 can **29¢**
Liquid
VANO STARCH Qt bot **29¢**
Liquid
TREND 2 12-oz. size **59¢**

Van de Kamp's SPECIALS
famous for
QUALITY • FRESHNESS
VARIETY • CONVENIENCE
VALENTINE
CUP CAKES
49c Value SPECIAL . . . 6 for **39¢**
Van de Kamp's BAKERIES

RED ROSE (10c OFF)
BLACK TEA BAGS PKG. OF 48 **59¢**
Jiffy
BISCUIT MIX 40-oz. pkg. **33¢**
Zee
TOILET TISSUE 3 4-Roll Pkgs. **\$1.00**
Buy the Giant Size
ZEE TOWELS Giant roll **31¢**
B. & P.

Another Big Value
ZEE NAPKINS 80-ct. Pkg. **10¢**
Zee
WAX PAPER 225-ft. Roll **39¢**
Circus
MIXED NUTS 13-oz. can **79¢**
Circus
VIRGINIA PEANUTS 13-oz. can **69¢**

IN OUR FIFE HDWE. DEPT. ELECTRIC SUPPLIES
LOOM BOX W/CLAMPS EACH 25¢
LOOMEX WIRE 14/2 per ft. 3c
8/3 DRYER CABLE Ft. 20c 12/2 per ft. 4c
HANDY BOX EACH 25¢
3 FT. DRYER PIGTAIL **\$1.75**
3 FT. RANGE PIGTAIL **2.10**
TV LEAD-IN WIRE FT. **2¢**

OPEN 9 A.M. TO 10 P.M. DAILY
PIGGLY WIGGLY
PUYALLUP PARKLAND FIFE SO. TACOMA 40th & Port-land Ave.
1010 EAST PACIFIC AT MAIN GARFIELD FORMERLY ANDRE'S MKT. 5252 SOUTH WASHINGTON

Prices Effective FEB. 9, 10 & 11
We Reserve Right to limit
No Sales to Dealers