

# The TIMES JOURNAL

Thursday, March 16, 1961 Vol. 16, No. 28 Published at Parkland Wn. LE 7-0223

**BULK RATE**  
U. S. Postage Paid  
Permit No. 9P  
Parkland Branch  
Tacoma, Wash.

Rural Route  
Occupant or Boxholder  
Postmaster: If unable  
to deliver, return post-  
age is guaranteed on  
addressed papers.

## Bethel Chooses Boy, Girl of Month

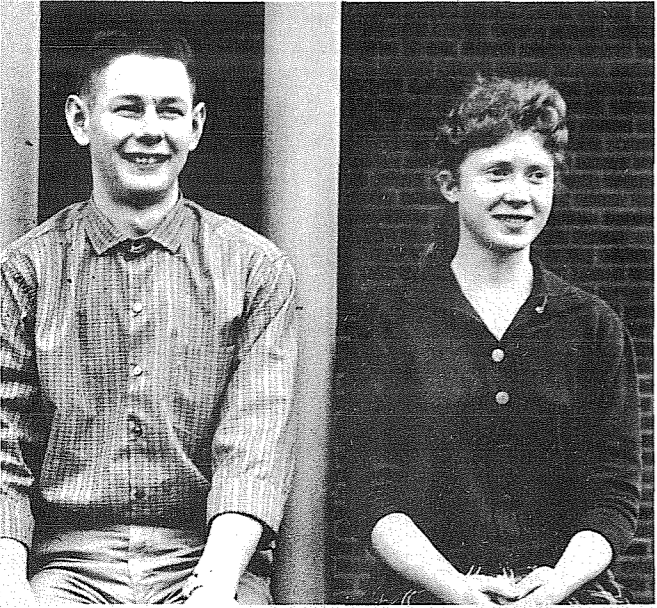

**SHARING THE LIMELIGHT** as Bethel's Girl and Boy of the Month for February are Jeanette Leedom and Don Kleiven. Both 17-year old seniors, Jeanette is president of Girls' Club and Don calls all Honor Club meetings to order. Both students keep a busy schedule inside and outside of school.

Jeanette is not only Girls' Club president, but also secretary-treasurer of band, a member of the debate team, Y-teens, Preludes, and Student Council, among other things. She has letters in tennis three years and is one of the best female athletes Bethel has seen since its beginning. Outside of school Jeanette is a member of the "International Order of Rainbow Girls." She also plays her flute in the Pacific Lutheran University Orchestra and is very active in her church choir and

MYF group. After completing her remaining few months of high school, Jeanette plans to attend Washington State University; there she will study for a career as a police woman. Don, too, is a very intelligent and talented young man. When Don is not presiding over Honor Club, he might be found carry-out his duties as secretary of Key Club. Don has maintained good grades throughout his high school career and was recently named recipient of an honorary science award by the Bausch & Lomb Corporation for his interest and ability in the field of science. Basketball is Don's favorite sport and he would rather participate in this game than do most anything. He is holding down an after-school job and trying to put some money away for college. He hopes to enter the University of Washington next fall and study engineering.

The listener finally had all he could take when the braggar described how he could bend a horseshoe with his bare hands. "That's nothing," he remarked. "My wife can tie up 10 miles of telephone wire with her chin."

**PROFESSIONAL DIRECTORY**

Farmers Mutual of Enumclaw  
Fire — Auto  
ED MAREK  
12909 Pacific Ave. LE 7-4000

**WMA AUTO CLUB**  
**FRANKLIN LIFE INS.**  
Represented By  
**R. O. SANDQUIST**  
9702 So. Patterson LE 7-6979

**Open 7 Days A Week** Winter Hours Sun. 9 to 4  
HUNTING & FISHING LICENSES, SPORTING GOODS, PAINT  
**SOUTH END PLUMBING AND HARDWARE**  
185th & Pacific Avenue Phone LEnox 7-4100

**HILLTOP CONCRETE CO.**

Use Ready-Mix Concrete

**READY MIX SAT. TIL NOON**

FILL DIRT And DRIVEWAY GRAVEL

Plant: 2223 - 23rd Ave. S.E. P.O. Box 648, Puyallup TH 5-9525  
P.O. Box 648, Puyallup FU 3-3624

**Week-End Sale**

MENS FLANNEL PAJAMAS \$2.98  
Sanitized, finely tailored, 100% cotton slip-over or coat style. Beautiful patterns. Sizes B-C-D

BOYS FLANNEL PAJAMAS \$1.29  
All cotton, washable colors. Coat style. Sizes 3-6. (8-14 \$1.49)

**SEYMOUR'S**  
9714 Pacific Ave. — 1 Block North Park 'N Shop  
SHOP DAILY 9 to 9 EVERY SUNDAY 10 to 6

## Local Youth Now Stationed in Europe

Berlin (AHTNC)—Army Pvt. Terry L. Brink, 19, son of Mr. and Mrs. Ralph C. Brink, Rt. 7, Tacoma, recently arrived in Germany and is now a member of the 6th Infantry.

Brink, who is a clerk in the infantry's Company C in Berlin, was last stationed at Fort Ord, Calif., where he received basic training.

The 1960 Franklin Pierce High School graduate was employed by the Big Bear Stores before entering the Army in July of last year.

## Spanaway Preschool

The Spanaway preschool will meet Thursday, March 16 at 8 p.m. in the school gym with Mrs. Robert McKinnell presiding.

Movies of the afternoon Kindergarten classes and a repeat showing of the morning classes will be shown, also a film entitled "Fraud Fighters" which concerns the work of the U.S. Food and Drug Administration.

## Local Airman Returns Home

Jim Robinson, formerly 2/C, recently left the Air Force and is now home at 957 E. 99th.

Jim, 23, was stationed at Davis-Monthan Air Force Base in Tucson, Arizona. He graduated from Franklin Pierce in 1956.

His wife, Eva Lou, works for Dr. Erickson in Parkland. His parents, Mr. and Mrs. C. H. Robinson, reside at 514 E. 136th.

## White Elephants

A White Elephant Auction by the Mothers of the Summit Co-operative Playschool will be held at the Canyon Road Community Hall, Thursday, March 16 at 8 p.m. Chairman is Mrs. James Brooks.

Auctioneers will be Mrs. Elmer Molund, assisted by Mrs. John Mierz and Mrs. Richard Shadow.

## Wood, Not Wood!

We understand there has been some confusion regarding the names of Karen Wood, Brookdale contest winner appearing in last week's Times-Journal, and Mrs. Sidney Wood, Brookdale PTA president. They are in no way related.

Karen is the daughter of Mr. and Mrs. Ken Wood, 416 So. 133rd.

Like babies, troubles grow the more we nurse them.

**ALL SIZES DISPOSABLE VACUUM CLEANER BAGS**  
To Fit All Types of Cleaners  
AVAILABLE HERE  
**PARKLAND HARDWARE**  
12169 Pacific Ave. LE 7-3171

**WCS Will Meet**  
Women's Society of Christian Service will meet Tuesday, March 21st at 7:30 p.m. at the Spanaway Methodist Church.

Mrs. Lloyd Carey is in charge of the program "The Lord's Prayer".

Hostesses for the coffee hour are Mrs. Orville Critchley and Mrs. Shirley Griesbach.

**Proving Ground**  
Sam Hanks, 1957 winner of the Indianapolis 500-mile racing classic and now director of the Indianapolis Speedway, was asked why so many drivers from Los Angeles seem to win honors. "In Los Angeles traffic you have to be a top driver to live," he replied.

**Dependable supply!**  
We see to it that you always have a plentiful supply of Texaco Fuel Chief Heating Oil — no run-outs.

**Lapenski Fuel Co.**  
LE 7-8173  
9910 Pacific Ave.

**ALUMINUM WINDOW SCREENS**  
Awnings - Storm and Screen Doors  
Free Estimates - Installations  
**PARKLAND HARDWARE**  
12169 Pacific Ave. (Across from Piggly Wiggly) LE 7-3171

**WAIT 'TIL YOU HEAR THIS!**

The operator just keeps raving about the cleaning at

**Parkland Cleaners**

She says you can call them anytime for high-quality, rapid work.

**PARKLAND CLEANERS**  
11004 Pacific Avenue North of the Bank Corner LEnox 7-3221

## Benefit Dance Set For Elk Plain Man

A benefit dance will be held Saturday, March 25 at the Graham Grange Hall, beginning at 9 p.m. Music will be furnished by Bittner's Orchestra.

The benefit is for Merlin Dickenson who was badly burned when a gas tank exploded. He has been in Tacoma General Hospital since Feb. 4.

The Dickensons, who have lived in the Elk Plain Community for several years, have no medical insurance of any kind. There are five children in the family.

The benefit dance is being sponsored by the Rainier Racing Club. Refreshments are being donated by friends and neighbors of the Elk Plain community. Anyone wishing to donate items may call VI 7-7386 or VI 7-7250.

## Business Club Presents Checks For Playground Equipment



**MRS. BETTY ANDERSON**, chairman of Playground Improvement Committee, Parkland Business Club, presents County Commissioner Harry Sprinker with checks for fifty shade trees and the seeding of two acres of playground in Gonyea Park. Looking on are (left to right): Commissioner Emmet Barks, Park Superintendent Tom Cross, and Commissioner Fritz Geiger. (McKewen Studio Photo)

## Midland Preschool Meets March 22

Midland Preschool will meet Wednesday, March 22, at 8 p.m. at Midland School, Mrs. Weldon Heblisch presiding. A life membership will be awarded at this meeting.

A representative from the Pierce County Health Department will explain the services of the health department to the community.

Refreshments will be served by the hostesses: Mrs. Donald McCarty, Mrs. Walter Gardner, Mrs. Melvin Salby, Mrs. Harold Whipple and Mrs. Kenneth McCulloch.

## Brookdale PTA

Brookdale PTA will meet Wednesday, March 22, at 8 p.m. It will be Dad's night, with entertainment provided by Mrs. Johnson's fifth and sixth grade chorus.

Mr. Raymond, Franklin Pierce School District physician will be guest speaker.

## Local Trainee Receives Award

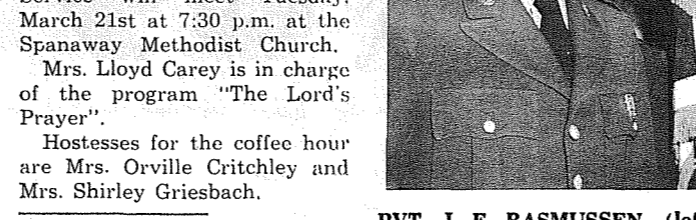

**PVT. J. E. RASMUSSEN**, (left) son of Mr. and Mrs. Andrew Rasmussen, 10009 Waller Road, receives certificate of achievement from his commanding officer, Pvt. Rasmussen was selected as the outstanding trainee from among 500 soldiers recently completing basic training at Ford Ord, Calif. —U.S. Army Photo

## Enumclaw Spring Dairy Show Plan Announced Recently

By Jack Crawford  
Enumclaw Spring Dairy Show Committee

Plans were set up recently for the Enumclaw Spring Dairy show for 4-H and FFA members. The date of May 20th was set for the annual event to be held at King County's Enumclaw Recreation Grounds.

The meeting, held at Ingham's Cafe on Lynden Drive, was conducted by president Les Sroufe, Jersey breeder from Enumclaw. County agents, 4-H leaders, FFA instructors, and dairymen, representing King, Pierce, and Kitsap counties attended the meeting.

Premium lists will be available soon and will be sent to 4-H leaders. Entries must be made to the county agents and FFA instructors by May 1st.

The Enumclaw show is acclaimed to be the largest of this kind in the Western U. S. The group voted to increase the number of judges in the 4-H division from three to four to handle the larger number of exhibitors. There will be an FFA judging contest, while the 4-H representatives declined to hold this event because of scheduling difficulties in the one day event.

## Degrees Scheduled

Riverside Valley Grange degree team will exemplify the 1st & 2nd degrees, March 20th, 8 p.m. at their hall.

On March 22nd Fruitland Grange degree team will exemplify the 3rd & 4th degrees at Riverside Valley Grange hall.

All Granges who have candidates are invited to bring them.

On March 24th the 5th Degree will be given at McMillian Grange.

Square Dancing class March 23rd, 8 p.m. at Riverside Valley Grange.

**Swampside 4H Has Window Displays**

Swampside 4-H recently made window displays for 4-H Week next to Soine's Shoe store.

Chairmen were: baking, Sharon Walters; child care, Sharon Shook; collies, Linda Welch; dairy, Sharlene Walters; home improvement, Linda Walters; meal preparation, Linda Scherzler; poultry, Rosalinda Wilson; rabbits, David Wilson; sewing, Diane Shook; swine, Sandy Welch; woodworking, Janice Kennedy.

A Meal Preparation contest was entered by four teams recently. They were: breakfast, Karen Andres, Carol Bottiger, Ingrid Johns, and Terri Ellis; luncheon: Sharon Walters, Linda Scherzler, Sharon Shook and Sharlene Walters. Leader of the group is Mrs. Walters.

**Swampside 4H Has Window Displays**

Swampside 4-H recently made window displays for 4-H Week next to Soine's Shoe store.

Chairmen were: baking, Sharon Walters; child care, Sharon Shook; collies, Linda Welch; dairy, Sharlene Walters; home improvement, Linda Walters; meal preparation, Linda Scherzler; poultry, Rosalinda Wilson; rabbits, David Wilson; sewing, Diane Shook; swine, Sandy Welch; woodworking, Janice Kennedy.

A Meal Preparation contest was entered by four teams recently. They were: breakfast, Karen Andres, Carol Bottiger, Ingrid Johns, and Terri Ellis; luncheon: Sharon Walters, Linda Scherzler, Sharon Shook and Sharlene Walters. Leader of the group is Mrs. Walters.

**HEY GALS! ... SOINE'S GOT 'EM**

**FLATS**

\$4.99 2 Pairs for \$8

Thursday - Friday - Saturday & Monday

6 Exciting New Spring Styles in White or Bone — Womens and Teen Sizes 4 to 9 ... slim to medium widths.

**SOINE'S** PARKLAND SHOE STORE  
411 Garfield Open 10 - 6 LE 7-3526

IT PAYS TO ADVERTISE!

## Capt. Rewarded For Her Efforts

Captain M. A. Klockner, 852 South 108th was recently rewarded for her efforts as a Project Officer for Civil Air Patrol when one of her Cadets, 1st Lt. Dan McCreedy, McChord Squadron, was named an International Exchange Cadet by a board of judges in a recent meeting.

He will represent the State of Washington and the United States on good-will visits to several foreign countries this summer.

## Cattle Breeders Must Improve

Beef cattle breeders will have to make more use of performance records in the future to remain in a competitive position.

This is the opinion of George Purcell, county extension agent, who reports that maximum improvement of breeding stock through selection can be done only with the aid of accurate records.

Though many breeders pride themselves on their ability to pick "good-doers" by appearance alone, research shows that there is little relationship between appearance and performance. Many factors, such as the different appearance of an animal in fat or lean condition, can lead to expensive mistakes unless the breeder's judgment is backed up with records.

Some breeders fear that selection on the basis of records will result in large, long-legged, beef-headed animals of poor beef type, Purcell says. There is some evidence that this could happen if selection is based on performance alone, according to Rudy Eetzler, Washington State University Extension Livestock specialist, but it can be avoided if selection is based on a combination of performance and appearance. Both can be improved at the same time.

Though performance records involve additional effort and expense on the part of the stockman, most animal breeders feel that demand in the future will be for bulls which have good performance records to go along with desirable type and conformation. (Continued on Page 8)

## Midland Smorgasbord Is March 24



**DISCUSSING PLANS** for the Smorgasbord at Midland School are the general chairmen, (left to right): Mrs. Arthur Hellwich, Mrs. William Shanahan, Mrs. Albert Downs and Mrs. Johnson.

All hands are busy in the Midland School District preparing for the Smorgasbord Friday, March 24, at Midland School. This is a combined effort of the Midland PTA and Midland Preschool under the general chairmanship of Mrs. Richard Johnson, Mrs. William Shanahan, Mrs. Albert Downs and Mrs. Arthur Hellwich.

The smorgasbord will feature baked ham and baked salmon, scalloped potatoes, peas and carrots, homemade hot rolls, assorted homemade pies and salads. Donations: \$1.25 adults, 50¢ children 6-12 years, children under 6 years free. Serving begins at 5:30 p.m.

General booth chairman is Mrs. Kenneth McCulloch, Midland PTA president, assisted by Mrs. Weldon Heblisch, sewing booth; Mrs. Roy Johnston, plant booth; Mrs. Paul Huffman, candy booth; set-up committee; Mrs. Emil Werner and Mrs. Francis Metcalf; clean-up committee; Mrs. Sammie Simmons; Mrs. Dave Lorange, posters; and Mrs. George Sheppard, publicity. Tickets for the smorgasbord can be obtained in advance by calling Mrs. Kenneth McCulloch, LE 1-0592.

A cook book "Wanna Cook? Have a Look!" has been compiled by Mrs. Arthur Hellwich, Mrs. Leslie Roley and Mrs. William Stevens, and will be available at the bake booth, together with choice cakes and cookies featured in the cook book.

## New PTA Planned

A meeting to plan a parent-teacher organization for the new Perry G. Keithley Junior High will be held on Thursday, March 23 at 8:00 p.m. in the Parkland School gymnasium.

Parents of students living in the areas of the following grade schools are urged to attend: Andrew Christiansen, James Sites, Parkland, and Brookdale.

The purpose of this meeting will be to decide on the type of parent-teacher organization to have for the new junior high; a vote will be taken at this meeting. There will be either an election of officers or nominating committee, also.

Mr. Walter Suter will act as chairman, his telephone number is: LE 7-7178.

Mr. Edwin Nelson, Supt. of Schools, will speak about the new Junior High; Mr. Robert Haglund will discuss Junior High curriculum, and Mr. Vincent Keyes will speak on "Tag Ends."

Refreshments will be served.

## Play Will Be Seen At Immanuel Baptist

"Soup, Sand and Sagebrush," a three-act missionary play by Maude Hicks Hickman, will be presented by the Dorcas Society of Immanuel Baptist Church March 24 at 7:30 p.m.

The story concerns an aristocratic aunt who arrives from the east to visit her niece and missionary husband, and is mistaken for a missionary herself.

Admission is free. A free-will offering will be taken and refreshments served in the Church Social Room following the play.

**Today's Laff:**  
No one ever graduates from the school of experience — they're always thinking up new courses.

**OVERSTOCK SHOE SALE**  
WE MUST MAKE ROOM FOR NEW STOCK — So, HURRY!

420 PAIR WOMENS & GIRLS Flats, Heels, Wedgies, Tennis, Etc. .... 99c  
MENS & BOYS TENNIS SHOES, Reg. to 7.50 ... \$2.99  
340 PAIR WOMENS Flats, Saddles, heels ... \$1.99 & \$2.99  
6 PAIR MENS 6" WORK SHOES ... \$3.99  
21 PAIR MENS WHITE BUCKS, Reg. 9.00 ... \$3.99  
15 PAIR MENS BRUSHED PIGSKIN, Reg. 9.00 ... \$2.99  
62 PAIR CHILDRENS Oxfords, Straps, Etc. ... \$1.99  
REBUILT ARMY BOOTS & OXFORDS ... \$2.99

Open Every Sunday **Paul's Shoes** Fri. Nite 'til 9 p.m.  
LE 7-0552 CLOSED MONDAY 161 & Pacific

**The Country Parson**

Some folks seem to think the Lord gets his strength from chicken feed.

**DRYER'S FUNERAL PLAN CUTS COST**

**Dryer's MORTUARY**  
3154 AND PACIFIC  
PARKLAND

**CANYON READY MIX CONCRETE COMPANY**  
72ND & CANYON ROAD LE 7-3943

**ALL DAY SATURDAY DELIVERY**

WE GIVE PERSONALIZED SERVICE TO ALL OUR CUSTOMERS

WHETHER IT'S FOR A STEP, SIDEWALK OR FOUNDATION

WHEELBARROWS — FLOATS — CONCRETE TOOLS FURNISHED FREE

**One Call Does It All** ALL TRUCKS ARE RADIO DISPATCHED

After 6 P.M. Call LE 1-0095

**SHOP & SAVE at BROOKDALE LUMBER CO.**

**Fibre Glass Panels**  
For patio roofs and car ports  
Only **39c** Sq. Ft.

¾"x8" Dip-Treated **Bevel Siding**  
Clear Grade  
Now **\$10** Per 100 Bd. Ft.

Individual Composition **SHINGLES**  
CLOSE **\$2.50** Per Bndl.

**Split Cedar Posts**  
"Just like they used to make 'em."  
Only **50c** Each

2x4, 2x6, 2x8 **ECONOMY**  
You Haul  
JUST **\$39** Per M

5x9x¾ **Ping Pong Tables**  
Get that needed daily exercise  
**\$7.65** Each

Dress up your lake cottage this spring. Roll Type **Wall Covering**  
This is 54" Hi. Many Colors.  
**59c** Lin. Ft.

Roll Type **Deck Covering**  
This is 36" Wide and very durable.  
**75c** Ft.

IF YOU ARE THINKING OF BUILDING ON A ROOM, DID YOU KNOW THAT YOUR SPARE TIME CAN MEAN MONEY SAVED ON THE COST OF THE JOB? WE CAN DO THE JOB UP TO ANY POINT AND YOU FINISH. GIVE IT THAT PERSONAL TOUCH AND ENJOY THE SATISFACTION OF SEEING YOUR OWN HANDY WORK PAY OFF!

**BROOKDALE LUMBER COMPANY**  
136th & PACIFIC LE 7-8669



Contribute now to the Betty Louise Fund.

**PIERCE COUNTY REFUSE CO.**  
Weekly  
Garbage Collections  
Phone LE 7-3688

**Good Skate**  
When the service station where Lou Russo worked in Charlotte, N.C., became coated with ice following a storm, he strapped skates on his feet and ice skated back and forth from his duties. "I had to do something," said Russo. "My feet kept getting wet."

**Waller Road . . . Auxiliary Plans Fund Raising**

Another project in fundraising for the Waller Road Grange Auxiliary is a party to be held at the home of Mrs. Ruloph Geise, 5515 Waller Road, Thursday, March 16th at 7:30 p.m. Orders will be received for Tupperware products from which the Auxiliary will receive a cash percentage. Anyone unable to attend the meeting should call WA 2-7645 to place their order.

**New Members**  
New members welcomed into the Waller Road Grange at the last meeting were Mr. and Mrs. David Van Hulle and Mr. and Mrs. Ray Corrigan.

**Progress on the Hall moving project was reported as excellent.**

**PTA**  
The Waller Road PTA will meet Tuesday, March 21 at 8 p.m. in the Waller Road school multi-purpose room.

The flag salute will be led by Mrs. Ed McClannahan's campfire group. "The Wa-Han-Ki-Gas". There will be an election of officers at the business meeting presided over by Mrs. Arthur Weston.

A representative of Remann Hall will speak.

Social hour will be supervised by mesdames B. Lindstrom, J. Taylor, E. Wheeler, E. Aarhus and B. McClannahan.

Reporter—Mrs. Verne Fogle.

**Collins . . . Educational TV Is PTA Topic**

The regular meeting of the Collins PTA will be postponed until Thursday, March 23.

Mrs. Al Brevic from the Clover Park Educational TV station KPEC will speak on educational TV's effect on children.

**Shower**  
Neighbors of Miss Virginia Jeffries gathered at the home of Mrs. Bruce Gunther to honor Miss Jeffries with a bridal shower. Many useful household gifts were presented and a nice lunch was served by the hostesses.

Those present included: Mrs. Fred Most, Mrs. Matt Manley, Mrs. Clinton Rees, Mrs. Clarence Sagen, Mrs. James Stockwell, Mrs. Frank Most, Mrs. Loren Irish, Mrs. Les Doyle, Mrs. Lawrence Baskett, Mrs.

**Local Couple Wins Nassau Trip**



**MR. AND MRS. RUSSEL FRICK**, of Summit Furniture & Appliances, take a moment from their celebrating to smile at the cameraman at the Nassau Beach Hotel. The Fricks were recent winners of a Westinghouse contest for dealers and salesmen throughout the U. S. They originally were scheduled to visit the Caribbean, but a plane strike in Miami made Nassau the only alternative. The Fricks left Feb. 20 and returned March 1, grateful indeed to Westinghouse for footing the bill for a trip they could never have made otherwise.

Ellsworth Campbell, Mrs. Jeff- at 10 a.m.  
Linda Irish.  
Charlene Jeffries and  
Linda Irish.

**4-H**  
Collins 4-H livestock will meet at Marie Taylor's March 18

**Visitors**  
Mr. and Mrs. Lloyd Erlandson of Seattle spent the weekend with Mrs. Erlandson's folks. Mr. and Mrs. Ellsworth Camp-

ADDRESS P. O. BOX 2008, PARKLAND, WASHINGTON  
JACK BROWN . . . . . PUBLISHER  
FLOYD FESSLER . . . . . EDITOR  
DARRELL DUGAN . . . . . ADVERTISING MANAGER  
GAIL LOTSHAW . . . . . CLASSIFIED  
CHET CHAMBERLAIN . . . . . ACCOUNTING  
DAVE HIBBARD . . . . . SHOP SUPERINTENDENT  
DICK MARCELLE . . . . . COMPOSING ROOM FOREMAN  
WES MCKEWEN . . . . . PHOTOGRAPHER

Qualified as a Legal Publication under Chapter 213 of the Legislative Acts of the 1941 Regular Session of the State of Washington.

Delivered free by U. S. Mail, or carriers, to all homes in the trade territory. Paid subscriptions elsewhere! In Washington State \$2.50 per year. Outside the state, \$3.00 per year.

ADVERTISING RATES ON REQUEST

**VAUGHAN'S VALUES**  
HIGH FENCES FOR PRIVACY

**Low Fences for Beauty & Protection**

Over 30 Designs of Wood Fences to Choose From. "Do-It-Yourself" or let our expert fence builders give you a complete job.

Free Estimates & Planning  
Easy Monthly Payments.

ASK ABOUT OUR BUDGET PLAN  
**VAUGHAN'S PACIFIC LUMBER**  
84th & Pacific Avenue GR 4-9515

**PARKER PAINTS**  
**HARDWARE**  
**VARIETY**

**Barsotti & Timm**  
At the Roy Y LE 7-4221  
Open 7 Days a Week, 7 a.m.-9

Make a real SUPER BIKE out of any average bicycle. Add the new BENDIX AUTOMATIC GEAR SHIFT . . . . . only **\$1895** Installed Exchange

**PARKLAND CYCLE AND KEY**  
11021 Pacific Avenue LE 6-5772

**Moved**  
Mr. and Mrs. LeRoy Sovey, who were reared in this community, have moved to Napa, California.

**Married**  
Virginia Louise Jeffries and Orville Henry Mooney were married March 10 at 8 p.m. in Collins Community Church. She is the daughter of Mr. and Mrs. Irvin Jeffries. He is the son of Mr. and Mrs. Frank Mooney.

The double-ring ceremony was performed by Rev. Robert Pottinger.

**All About Dogo**

**Befriend or Be Bitten**  
More than 100,000 dog bites were reported in the country last year. The number remains a dull statistic—until some growling canine fixes a hungry eye on you! Then comes the impulse to run for the hills—but . . . Never run away. Even if a barking dog is charging directly at you, hold your ground. Agreed, it takes a bit of courage but if you panic, your flight will convince him that you have bad intentions and should be bitten—and you will be.

Talk to those hands," warns Clarence C. Fawcett at the Purina Dog Care Center. Keep them visible but out of his reach. And avoid any sudden jerky movements. If the dog seems willing to make friends, extend your hand very slowly. Never extend the hand with the fingers outstretched. Rather, make a fist of your hand and offer the back of it. If he should suddenly bite—this lessens the danger of a crippling injury.

Don't shout. Using a loud tone of voice will enrage a belligerent dog and intimidate a shy one. Talk to him in a normal, soothing manner.

Dogs have deservedly earned their reputation as man's best friend. A little forethought and effort by non-dog owners and particularly, by dog owners, can prevent the relatively few temperamental ones from tarnishing that reputation.

Before placing cut flowers in a vase, be sure to remove all leaves below the water line. Leaves decompose very quickly in water.

You'll get results with the Times-Journal classified ads.

**ST. PATRICK'S DAY SALE**

**Green Grow the bargains**

Prices Effective Thursday Through Sunday

**ALL PURPOSE FLOUR**  
**GOLD MEDAL** 25-Lb. Bag **\$1.89**

**HILL'S COFFEE** 2-Lb. Tin \$1.25 Lb. **63¢**

**HUNT'S SOLID PACK TOMATOES** 2 1/2 Tin **4/\$1**

**COUNTY FAIR ICE CREAM** 1/2 Gal. **69¢**

**SUNNY JIM SYRUP** 31-Oz. Decanter **39¢**

**LARGE AA WHITE EGGS** Doz. **48¢**

**HORMEL'S SPAM** 12-Oz. Tin **39¢**

**BALLARD or PILLSBURY BISCUITS** Pkg. **10¢**

**BARGAINS - BARGAINS**

Leslie's **SALT** 26-Oz. Pkg. **2/25¢**

Big "G" Cereals  
Reg. 41c Size **CHEERIOS**  
Reg. 41c Size **WHEATIES** **3/\$1**

**KIX** 4 for **1.00**

**FROSTY O'S** **1.00**

**TWINKLES** **1.00**

Darigold **MILK** Tall Tins **6/79¢**

Shortening **CRISCO** 3-Lb. Tin **79¢**

Hunt's **TOMATO SAUCE** Buffet Tin **12/\$1**

Sperry's **PANCAKE FLOUR** 4-Lb. Pkg. **49¢**

**HERE ARE SUMMIT'S MEAT SPECIALS**

**FRESH ROAST PORK** Semi-Boneless Lb. **43¢**

Here's For An Irish Stew! **BONELESS BEEF CUBES** Lb. **59¢**

**FRESH BLADE CUT PORK STEAKS** Lb. **49¢**

Fresh Ground Country Style **PORK SAUSAGE** 3 LBS. **99¢**

Fresh Ground Lb. **GROUND BEEF** **39¢**

Custom Cutting & Wrapping  
ALL MEAT DOUBLE WRAPPED  
Quick Freeze 1c Extra 5c lb.

Simmons Fresh 12-Oz. Jar **OYSTERS** **59¢**

Columbia River **SMELTS** PRICE SUBJECT TO MARKET

Fancy Imported Lb. **FINNAN HADDIE** **59¢**

**PRODUCE**

**RADISHES** Or **GREEN ONIONS** Bun. **5¢**

Texas Pink **GRAPEFRUIT** Doz. **59¢**

Cello Pkg. **CARROTS** **2/19¢**

Lettuce **ROMAINE** **2/23¢**

**SUMMIT TRADING COMPANY**  
10409 Canyon Road, Tacoma LE 7-5848  
No Sales To Dealers  
We Reserve The Right To Limit Quantities

**OPEN SUNDAYS 10 A.M. TO 7 P.M. FOR YOUR CONVENIENCE**

**WEEKDAY HOURS 9 A.M. TO 9 P.M.**

**Sozy Secretary Sez**

To add flavor to canned vegetables, open the can at least 15 minutes before heating. The vegetables will regain the oxygen they lost in canning and, as a result, you'll notice a difference in the taste.

LAWN MOWERS  
KNIVES & SCISSORS  
**Machine Sharpened**  
By **HAWKEYE**  
Free Pickup & Delivery  
C. E. (Bill) DANIELS  
909 So. 107th LE 7-5076

**AUTOMATIC TRANSMISSIONS**  
Complete Overhaul

FORDOMATIC  
MERCOMATIC . . . . . \$100  
POWERGLIDE 50-52 . . . \$ 65  
53-60 . . . . . \$ 95  
POWER FLIGHT . . . . . \$ 75  
TORQUE FLITE . . . . . \$ 85  
HYDROMATIC 50-54 . . . \$100  
55-60 . . . . . \$140

**Sheridan Motors**  
LE 7-3340  
10203 So. Sheridan



### Summit . . . Items Needed for Carnival Booths

Items are badly needed for the Grab Bag and Garden Shop booths for the Central Avenue Carnival March 24th in the school. People of this area are asked to search their homes far and wide, and maybe come up with some useful articles for this occasion.

**Cub Scouts**  
Cub Scouts and their families from Pack 76 will meet in the Summit Youth Center Thursday, March 30th, at 7:30 p.m. Note the change of time and date for this month only.

A surprise birthday party was given for Ronnie Bates by his parents, Mr. and Mrs. Veron Bates at their restaurant on 112th and Golden Given. Ronnie, with the Cub Scouts in his Den, met for their regular meeting, but instead were taken to the restaurant for the surprise. Cake and ice cream with nut cups were among the goodies.

Present were: Den Mother, Fran Torbet and Cubs: Ronnie and Donnie Bates, Doug Cail, John Bousquet, John Bousquet (the two boys are not related in any way), Tom Sundquist, Bret and Frank Thompson, Elmer Carlson and Donald Torbet.

**Blue Birds**  
Little Homemakers: The Little Homemakers are working on a homemaking program. They have been learning how to set

the table and how to prepare breakfast.

**Blue Bubbles:** The group is looking forward to a field trip during spring vacation. They have been working on instruments for the rhythm band.

**Lucky Bluebirds:** Lucky Bluebirds and a sister group from Collins, under the direction of Joanne Norris, will be visiting the Dorette Candy Company during spring vacation. It is questionable whether sweet-tooths have anything to do with this much anticipated trip.

**Parents Meeting**  
Parents attending the March 1st meeting were: Mesdames Harry Colmer, Stanley Moyer, John Graham, W. C. Wheatley, Ed Hansen, Wayne Little, Donald Laangenfeld, and Mr. Wayne Little.

The agricultural project meeting will be held March 15th, and the home economics meeting will be held March 16th. The members are asked to bring their record books; which should be up to date.

**Girl Scouts**  
At the Girl Scout March 2nd meeting, during the candlelight investiture ceremony, Jeanne Bednash, Judy Miller, and Judy Gilbertson officially became members of Troop 93. After the patrol meetings Mrs. Betty Dowie and Mrs. Gladys Aldrich, Cookie Chairman, discussed with the girls and their mothers the cookie sales procedures. The girls were divided into three teams and the team selling the most cookies will be guests at a party given in their honor by the two losing teams.

**Youth Center Benefit**  
The next Youth Center Games Party will be held Saturday, March 25th, at 8:00 p.m. Everyone is invited.

### Ticklers By George



**Newcomer**  
Miss Sandra Sweem is a newcomer in Mrs. Larson's second grade classroom. She resides at 9807 East Central Avenue.

**Winter Vacations**  
The Martin Korsmos of 9207 East Vickery Road are vacationing in Disneyland, California. They will return after a two week's stay.

**Youth Center Dance**  
A St. Patrick's Day dance will be held on March 17th in the Summit Youth Center starting at 7:30 and continuing until 10:30 p.m.

**Happy Landings**  
Ricky Swain, son of Mr. and Mrs. N. Swain of Canyon Road, spent part of last weekend in the hospital for removal of a chipped bone in his chest. He fell off the barn roof a couple of weeks ago and then took a tumble off his bicycle. Rick, you'll just have to be more careful in the future. Reporter—Sue Johnson.

**LETTERS to the EDITOR**

March 13, 1961  
Dear Editor:  
The Ladies Auxiliary and Summit Firemen thank you and your staff for the fine coverage you gave us on our recent Ham or Turkey Dinner of March 12. We also would like to thank the public and everyone who donated to its success.  
Sincerely,  
Mrs. Ben Fleming  
Publicity Chmn.  
Summit Fire Aux.

A 600-pound hippopotamus named Lily who has been on exhibit at New York Central Park Zoo was offered for sale. Official reason: She takes up too much room.

### So You Want To Buy Antiques

by EDITH PARODY-Furniture

If you're among the Americans who spend a total of \$250 million a year on antique furniture . . . be sure you get your money's worth by first learning to identify a true antique.

Familiarize yourself with furniture styles of the period you are interested in. Example—four-posters of early American vintage are never double beds!

Benjamin Raubvogel, Curator of the White Horse Cellar Museum of Tavern Memorabilia in New York City, offers some expert advice: "First, know what an antique is . . . furniture made prior to 1830, roughly the date machine-made articles came into common use. Authentic patina, your clue to age and value of antique furniture, is even in color . . . and only penetrates a few thousands of an inch."

Mr. Raubvogel's museum is a re-creation of the celebrated 18th century White Horse Cellar Coaching Inn in Edinburgh, Scotland. Here such notables as James Boswell, Robert Burns, David Hume and Adam Smith gathered for a stimulating evening of conversation intermingled with a dram or two of the Inn's famous White Horse Scotch Whisky.

Pine and oak furniture, Mr. Raubvogel continues, was made of carefully matched boards, rarely had knots. Joiners made dovels by hand . . . so if you find them perfectly round, the piece may be a fake! The same applies to chair legs . . . true antiques are normally uneven in diameter along their length. And glass in really old cupboards won't be sheet-smooth.

Armed with basic knowledge of what to look for, you should be able to distinguish "old furniture" from valuable antiques.

### Suzy Secretary Sez

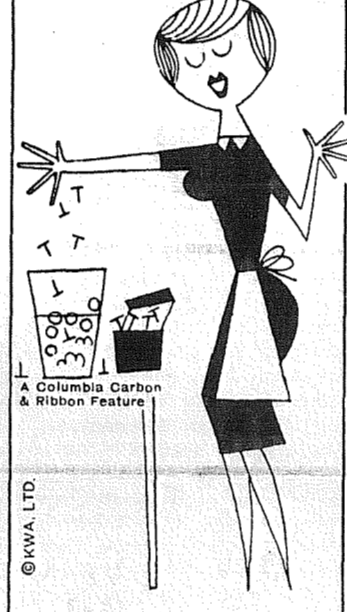

**On-the-Job Training**  
Court chairman George Simpson, of Margate, England, believes in letting a man ply his trade — even if he's a crook. When a prison warden reported that a prisoner could not appear in court because his cell door was jammed, Simpson asked, "Haven't you got a safecracker in another cell?"

**Elk Plain Rifle Club Shoots**  
The Elk Plain Junior Rifle Club will hold their monthly Rifle shoot at the County Recreation Hall in Spanaway Park Friday, March 17 from 7 to 9 p.m.

**Splash**  
The Splash Party held Saturday, March 10 by the Senior and Junior youth group of the Elk Plain Community Church at the YMCA was reported a success, with 47 youths attending. Reporter — Mrs. Ray Burkhardt

**WAX NO MORE!**  
Pylon Liquid-Transparent Plastic Coating. Yes, never needs waxing, polishing or scrubbing. LE 7-3843 or LE 7-4239 after 5 p.m.

**No Clipping**  
Barber Roy Dalton of Roanoke, Va., took payment in postage stamps from a stranger who said he had no money to pay for a just-completed haircut.

### It's The Law

Look Where You Walk

Architectural styles change just as do styles in automobiles and clothes. Modern office buildings and stores make great use of glass, even in their doors and entryways.

Occasionally we hear of someone walking into an all-glass door and injuring himself. In such a case, is the proprietor liable for damages?

In the majority of cases, where a person walks into a stationary glass door and is injured, the courts have held the proprietor not negligent and hence not liable for damages.

In one case the court noted that the door was in good repair and that the proprietor was not negligent simply because the door was one large piece of glass. Even so, the court said, the door was not wholly invisible, and a door is to be expected at the entrance to a store. The court added that door fronts of solid glass are commonly used today and are accepted as sound and safe building construction.

Different facts may well change the result and make the owner liable. Such was the case where a hotel installed a glass wall between a lounge and lobby

closing off an entry used for some time. Also, where an office building had glass doors marked with red reflector tapes, and removed the tapes without warning.

So, too, a home builder was held liable to suit for injuries to a child who walked through a sliding glass door at an open house. The child and his mother had just visited a similar adjoining house, also open for display, where the sliding doors to the patio had been open. The court here was especially careful to point out the greater duty on the owner, who should have anticipated children would be attending the open house with their parents.

(This column is written to inform, not advise. Facts may change the application of the law.)

**Stand-in**  
Every three minutes, bus passengers in Barrow, England, peered into 15-year-old Jacqueline Hawry's bedroom window when the buses stopped outside her house. Now in the window they have two statues of women put up by her father "to give them something else to look at."

IT PAYS TO ADVERTISE!

### Kitchen-wise

by LYDIA FERRINS

**How to Cook Veal Chops**  
Veal chops are excellent eating, but it is often difficult to find tender young veal. Older veal needs longer cooking and good seasoning to give it flavor.  
A good method of cooking veal chops is to bake them in a tasty sauce. Wipe the chops with a damp cloth and arrange them in a shallow baking pan. On top of each chop, place:  
1/3 cup catsup or chile sauce  
1 tsp. grated onion  
1 tsp. Lea & Perrins Worcestershire sauce

1 slice lemon  
1 strip bacon  
Pour about 1/8 inch of water in the bottom of the baking pan and bake chops in a moderate oven (350° F.) for about 1 hour; or in a hot oven (425° F.) about 40 minutes. Serve a spoonful of the sauce from the pan over each chop.  
(Lydia Ferrins will answer kitchen questions. Address her at 28 West 44th St., Room 1010, New York 36, N. Y.)

9 TO 9 Weekdays

### PRESCRIPTIONS

FAST SERVICE  
Veterinary Supplies  
Photo Equipment  
Gifts for Everyone  
From Infants to Grandfather  
**McAULEY SUMMIT DRUG**  
Airport & Canyon LE 7-6688

### INCOME TAX SERVICE

**PARKLAND REALTY**  
CHARLES PETERSON  
For Appointment Call LE 7-8609

**WHILE THEY LAST**  
Glass Lined WATER HEATERS  
52-Gal. . . . . \$55.00  
**Allison Plumbing & Heating**  
LE 7-5658

**BUTTERICK PATTERNS**  
DAN RIVER GINGHAMS - NEW SPRING PRINTS  
FULL LINE OF SEWING SUPPLIES  
THREADS & YARNS  
**ALLISON VARIETY STORE**  
99th & Portland Avenue LE 7-5658



### INCOME TAX SERVICE

AT  
**SUBURBAN REALTY, INC.**  
11302 Pacific Avenue  
LE 1-1081 — LE 7-8638  
REAL ESTATE and INSURANCE



### So good you just can't wait . . .

Why wait? Any schoolboy knows how good a Jordan's snack tastes on a rainy, rainy day. Let's give Mom A+. She knows that Jordan's bread gives growing youngsters extra vitamins, baked in every slice. In fact, Jordan's is the white bread that contains the same wholesome nutrients found in whole wheat bread. Jordan's is still first choice for flavor, nutrition, and freshness. It's great for school lunches, too. Try some today!



VITAMIN ENRICHED  
**Jordan's BREAD**  
1st Choice . . . and still growing!

### IT'S TIME TO TRADE IT IN!

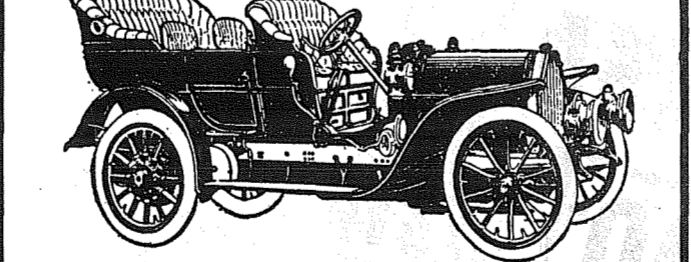

Check With The Puget Sound About an **AUTO LOAN**

- \* Only one low interest charge
- \* A monthly payment plan to fit your budget
- \* Quick, personal, confidential service
- \* "PS" auto loans may be arranged through many Tacoma dealers

84TH & PACIFIC  
**PUGET SOUND NATIONAL BANK**  
There's a PS Bank near you—to serve you better  
MEMBER FDIC

### BIG FOOD VALUES!

FRESH WHOLE  
**FRYERS lb. 35¢**

<b>STEER BEEF RIB STEAKS</b> Lb. <b>69¢</b>	<b>ALL MEAT NO WASTE GROUND ROUND</b> Lb. <b>59¢</b>	<b>STICK OR BOLOGNA Smoked Liver SAUSAGE</b> Lb. <b>39¢</b>
--	---	--

ALL FLAVORS **JELL-O 5 For 29¢** NABISCO HONEY GRAHAM **CRACKERS 2-Lb. Pkg. 59¢**

CHASE & SANBORN Regular or Drip Grind  
**COFFEE** 1-Lb. Tin **49¢**

<b>BORDEN'S MILK</b> 9 Tins For <b>\$1</b>	<b>PILLSBURY'S BEST FLOUR</b> 25-Lb. Bag <b>\$1.69</b>	<b>POWDER ROOM FACIAL TISSUE</b> 5 For <b>\$1</b>
---	---	--

Dr. Ross **DOG FOOD** No. 1 Tin **12¢**

<b>SOLID LETTUCE</b> Each <b>8¢</b>	<b>FRESH - CRISP CELERY</b> Pound <b>7¢</b>	<b>JUICY ARIZONA GRAPEFRUIT</b> Each <b>5¢</b>
--	--	---

"AA" **EGGS** Dozen **48¢**

### McDANIELS

The Home of The Low Price  
**AIRPORT AND CANYON ROAD**  
Store Hours: 9:00 'til 9:00, Sundays 9:00 'til 7:00

PRICES EFFECTIVE THURSDAY, FRIDAY, SATURDAY



**Spanaway Couple Makes Visit**  
Mr. and Mrs. Martin Gibbons and grandsons Edwin and Martin Christiansen recently visited Mrs. Emma Lobdall of Monroe, Wash.

**Happy Birthday**  
Little Steven Drake, son of Mr. and Mrs. Lee Drake, celebrated his third birthday with a birthday party March 6th. Nine children attended.

**PARKLAND TRAILER VILLAGE**  
NEW ENCLOSED CAR PORTS  
A FRIENDLY PLACE FOR YOUNG AND OLD  
507 E 131st. LE 7-9926

**Sympathy**  
Deepest sympathy to the family of Samuel Shelby Jr., who passed away last Wednesday.

**FENCING**  
Designers and Builders  
EXPERT WORKMANSHIP  
REASONABLE PRICES  
Easy Monthly Payments  
**VAUGHAN'S**  
84th & Pac. Ave. GR 4-9515

Estimates Without Obligation  
**QUALITY HOMES**  
DESIGN ASSISTANCE  
**Hedlund Const.**  
868 Tule Lake Rd. LE 7-4227

**Get Well**  
Cherry get well wishes to Mrs. William Schwanz, also to Billy Obiash, grandson of Mr. and Mrs. Edward Flannery.

**Nice Goin'**  
Congratulations to Mr. and Mrs. Joe Symmons on the birth of their first child Feb. 25th, named Douglas Joseph.

**Club Meets**  
The friendly birthday group met recently at my home, honoring Mrs. Emily Ball's birthday. Members present were Mesdames Edward Flannery, Charles Throssel, William Zumbuhl, Maria Kanton, Margaret Wright, Grace Plane and Emerson Tarpenning.  
Reporter—Mrs. Oliver Omat.

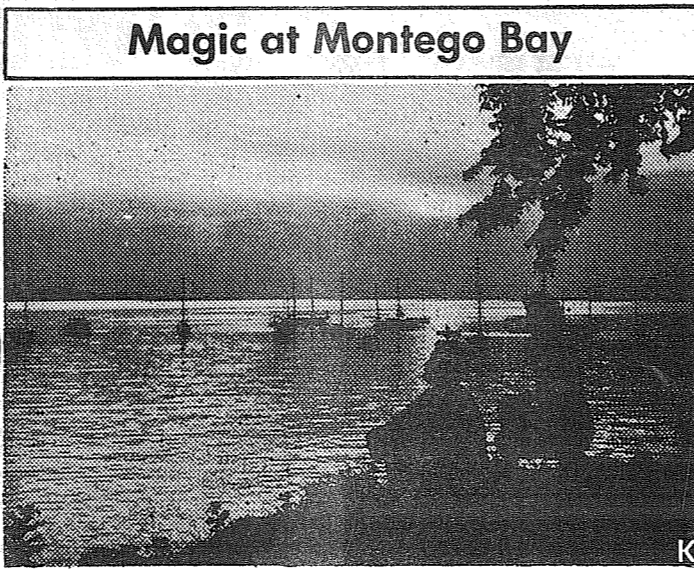

A tropical sunset seen across magnificent Montego Bay has a magic that makes it the most memorable of any Caribbean sight. Yet the peace and serenity of the scene is a striking contrast to the activity that characterizes the Bay area.

**Space Kitchen Impresses Rocket Expert**

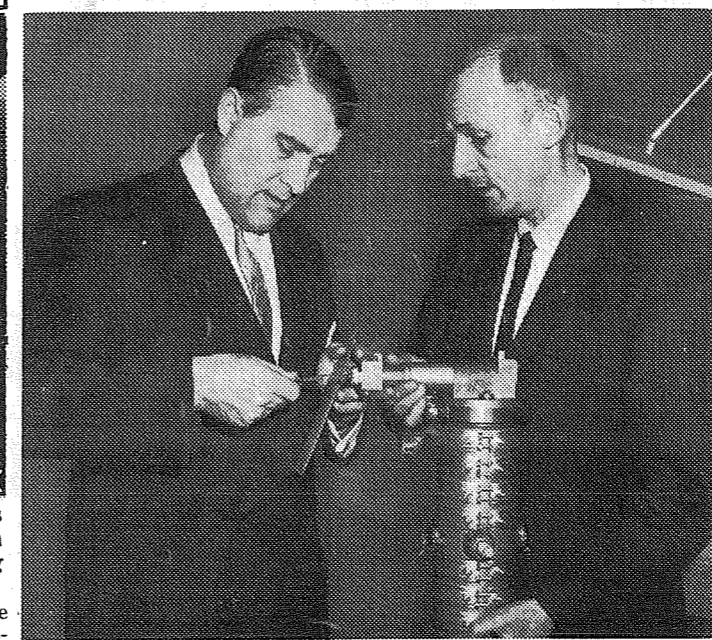

Benton Harbor, Mich.—America's foremost rocket expert is "quite surprised" at the compactness of this country's first experimental space kitchen.

Dr. Werner Von Braun, (left) director of the George C. Marshall Flight Center in Huntsville, Ala., expressed this reaction on seeing the experimental kitchen for the first time during a recent visit to Whirlpool Corporation's research laboratories here, where it is under development. He is shown here examining a miniature water heater that will be installed in the kitchen.

The space kitchen is approximately half completed for delivery to the U.S. Air Force in May of this year. It is designed to store and dispense all foods and beverages required by three astronauts on a 14-day space mission.

Shown a number of kitchen devices already completed, Dr. Von Braun was particularly impressed by the miniature water heater that, unlike its bulkier household counterpart, is only 17 1/4 inches from top to bottom and 5 1/2 inches in diameter. Three pints of 170 degree water can be drawn from the miniature tank every two hours. Two separate heating elements are utilized to forestall complete operating breakdown in the event of failure in one of the elements. Though designing and building the tank and heating elements sounds relatively easy described in these terms, say Whirlpool scientists, months of research and testing were required to devise an operative unit workable under zero gravity conditions.

Astronauts will draw water from the air-free system by pumping the handle on a positive displacement pressure pump, meantime grasping a support bar with the free hand. Without something to grasp, they would push themselves across the kitchen everytime they tried to move the handle, since there is no such thing as measurable weight at zero gravity.

Improved weather forecasting made possible by data collected from U.S. satellites now in orbit could reduce by half the \$2-billion losses imposed annually by unwarned storms, the German-born rocket pioneer believes.

"This," he added, "would in itself pay for the nation's \$1-billion a year space program."

Von Braun said that although the Russians have launched heavier payloads in the space race, "we have collected greater knowledge of space from our satellites."

**Comedienne**

**HORIZONTAL**  
1,5 Depicted actress  
10 Rents  
12 Speaker  
14 Ever (contr.)  
15 Bird of prey  
17 Compass point  
18 Measure of area  
19 Discourse  
21 Goddess of the earth  
22 Yes (Sp.)  
23 Correlative of either  
25 Slipped  
27 Act  
30 Story  
31 Expire  
32 High card  
33 Peel  
34 Distort  
36 Genus of shrubs  
37 Palm lily  
38 That thing  
39 Bone  
41 Showing traces of injury  
47 Exclamation  
49 Membranous pouch  
51 Change  
52 Collection of sayings  
53 Philippic  
55 Flew aloft  
57,58 She is a

**VERTICAL**  
1 Scott  
2 Impellent for rowing  
3 While  
4 Require

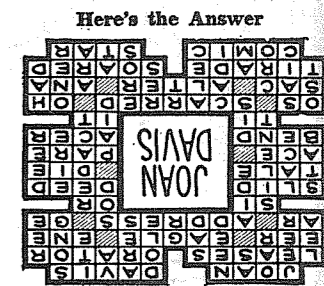

**Here's the Answer**

6 Greek god of war  
7 Virginia (ab.)  
8 Follower  
9 Melody  
10 Meadow  
11 Sorrowful  
13 Scottish sheepfold  
16 Gross (ab.)  
19 Military assistant  
20 Turf  
22 Taciturn  
24 Put in writing  
25 Pierce with a knife  
26 Openwork fabric  
28 "Emerald Isle" magistate

29 Forest creature  
33 Made payment  
35 Roman god of underworld  
39 Hops' kiln  
40 Levantine ketch  
42 Mohammedan magistrate  
43 Fish sauce  
44 Right (ab.)  
45 Legal point  
46 Love god  
47 Heavy blow  
48 Possessed  
50 Blood money  
52 Brazilian macaw  
54 Part of "be" near

**BARGAIN BASKET**

LOCATED AT 167th + PACIFIC SPANAWAY, W.N. STORE HOURS: 9:AM TO 10:PM DAILY

**FRYERS** CUT UP lb. 39c  
**RANCH EGGS** AA LARGE doz. 45c  
**BANANAS** GOLDEN RIPE 2-lbs. for 25c

ENTRANCE **LOCALLY OWNED & OPERATED**

PEDERSON'S Cut Up WASH. GROWN

**FRYERS** Lb. 39c

**RED SNAPPER** Lb. 39c

**BACON** Lb. 45c

**GR. BEEF** 3 Lbs. FOR 89c

**STEAKS** ROUND SIRLOIN Lb. 69c

**ROAST** Lb. 69c

**RUMP ROAST** Lb. 59c

**RIB** Lb. 59c

**T-BONE** Lb. 79c

**ORANGE BASE** 6-Oz. 6/\$1

**COOKIES** 19 Varieties Pkg. 29c

**FLUFFO** 3 1/2 lb. 69c

**PEANUT BUTTER** 3 Family Size 99c

**CELERY** 9c LB.

**RADISHES & GREEN ONIONS** 5c Bunch

**BANANAS** 2 Lbs. For 25c

**"AA" RANCH EGGS** 45c Doz.

**LETTUCE** 10c Head

**MACARONI** 4 Lbs. 59c

**SPAGHETTI** 59c

**Orange Marmalade** 2 Lb. 39c

**Mr. Clean** 15-Oz. 3 1/2 \$1

**"Cinch" CAKE MIXES** 5 1/2 \$1

**SAC, TAC, and ADC Celebrate Anniversary**

Tuesday, March 21 will come and go as just another day for SAC, TAC and ADC.

Despite the look of routine, the day will be the fifteenth for deterrence—the military concept of keeping the peace by letting your enemy know that an attack on this nation or its allies will result in his own destruction.

The greatest portion of America's counter-force wallop, its deterrent strength, rests with three AF combat arms, Strategic, Tactical and Air Defense Commands. Their creation on March 21, 1946, marked the beginning of this country's best guarantee of peace. The fact that the communists have not attacked during the last 15 years points to the success of these commands.

Separately, the commands have been groomed to handle any type of conflict. Together, their power and readiness for war pose the greatest obstacle now facing the Red military planners.

ADC, as the AF component in the joint US-Canadian North American Air Defense Command, operates a fleet of deadly fighters and interceptor missiles from a network of bases across the country. The command's SAGE computers, such as the one located here at McChord, can direct fighters and missiles against invading aircraft quickly and accurately.

The three AF combat commands have a staggering job. There is no relaxation, no time to "catch up" in a modern nuclear war. That's why March 21 must be a routine day in the AF—with no time off for celebration of an anniversary.

Doctor: "I advise you to take a hot bath before retiring."  
Pilot: "Before retiring? But I won't be retiring for another ten years."

**ALL THROUGH YOUR HOME**

**SUPER KEM-TONE**

IN 27 EXCITING NEW COLORS... Even if you have never painted, you can give walls and woodwork a uniform coat of color... with this velvet-smooth paint.

We Carry A Complete Stock

**SOUTH END PLUMBING & HARDWARE**  
185th & Pacific Ave. LE 7-4100



The National Safety Council says: Be sure your windshield wiper blades and arms are in perfect condition. You need one ounce of arm pressure for each inch of rubber blade length to sweep off rain or road spray, instead of sliding over it and causing poor visibility.

**Clipboard** by JOANNE WALTERS special correspondent  
**seventeen** MAGAZINE

A word to the wise for Valentine's day and any date: KISSING IS AN ART. You'll fail this course if your lips taste like peanut butter or postage stamps, if you kiss with your eyes open, if you wear a fluffy sweater that makes a boy sneeze or jewelry that scratches his cheek. The boys also name non-kissable the "gigglers" and "gurglers"...

One way to automatically rate is to bake a pink and white "Heart of Cream" cake that SEVENTEEN says is "clearly a cake that easily might capture a boy by love at first sight." ... By THINKING PINK you can even have your cake and wear it, too, since pink promises to be the biggest fashion color for spring, 1961. Pink coats, pink suits, pink dresses, shoes and hats are all in the offing (leading the way is this pink and white plaid coat with short, wide sleeves and swagger lines from the cover of SEVENTEEN) ... More fun for spring — a pink and white polka dot pixie's hat of silk topped off by a perky white bow, or the same fabric in a tiny bowler ... The BIG JEWELRY FAD for spring will be look-real, bonus-sized enameled floral pins in brilliant colors, and bangle bracelets with tiger stripes and leopard spots ... And for putting your best foot forward, straw is in the wind as the newest, neutral shoe-shade for spring and summer ... While you're looking ahead, did you know that the first person to consider contact lenses was Leonardo DaVinci, 'way back in 1508? ... Another future footnote: For Valentine's Day parties, borrow your brother's tape recorder and secretly record early evening hi-jinks; then play the tape back for late evening laughs. And as the last word in female changeability, singer CONNIE FRANCIS, who has cut a dozen gold records, eight L.P. albums in four languages, made her first movie, and appeared on uncountable TV shows, would eventually like to get into personal management!

**4c SALE!**

**WHEN YOU BUY ANY TABLE MODEL TV AT REGULAR PRICE ... YOU GET A MATCHING TV STAND FOR ONLY 1c**

**WEIR'S YOUR CORNER**

OPEN 9 TO 9, SATURDAY TIL 6

8419 PORTLAND AVENUE LE 7-0231 FREE FRONT DOOR PARKING



# SEARCHLIGHT TREASURE CHEST

BROUGHT TO YOU BY **SUMMIT THRIFTWAY SALE!** BROUGHT TO YOU BY **SUMMIT FURN. & APP.**

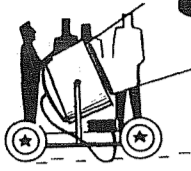

Shop Summit Thriftway and you will receive **FREE** a key which will entitle you to open the **TREASURE CHEST** at Summit Furniture and Appliance. Prizes galore - **FREE** Grocery Certificates - **FREE** Toasters - **FREE** Mixers - **FREE** Waffle Bakers - Plus many other awards. **REMEMBER** to ask for your key from any cashier at Summit Thriftway - No obligation - Nothing to buy. (3 Days **ONLY** - **THURSDAY, FRIDAY & SATURDAY, MARCH 16 - 17 - 18**).

## YOU CAN BE SURE IF IT'S WESTINGHOUSE

Follow the Searchlight to the biggest, largest event ever held in the Summit View area.

### New Westinghouse WASH 'N' DRY COMBINATION

**\$ 298**  
Exch.

First it washes...  
then it dries...  
all in a single  
space-saving unit.

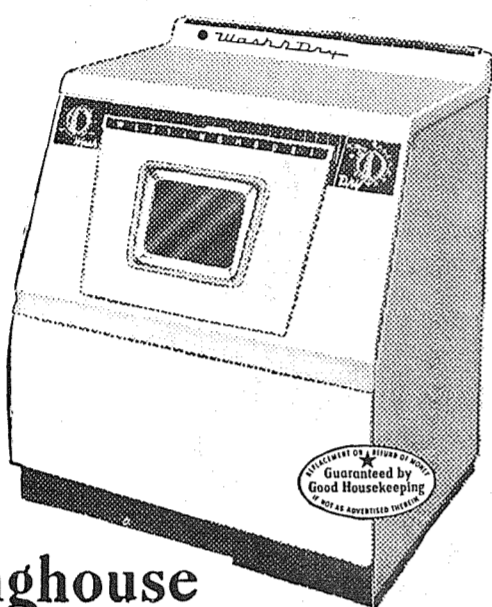

YOU CAN BE SURE...IF IT'S **Westinghouse**

### WESTINGHOUSE ELECTRIC DRYER



MODEL D127K

**\$ 138**  
only

- Full 18-lb. Capacity • Nylon Lint Trap
- Look-In Door • Automatic Door Switch
- 3 Temperature Selections
- Wrinkle-Remover for Easier Ironing
- Flexible Time Control Dial
- Operates on 115-Volts or 230-Volts

Westinghouse exclusive Direct Air Flow System with more air, lower heat, dries your clothes faster, fluffier, more economically. Come see this *flameless* dryer demonstrated today. Buy yours now and get a luxurious Westinghouse "Parkwood" electric blanket that lets you sleep in summer sunshine all winter long.

### TOP QUALITY AT LOWEST PRICE!

A store full of good buys during our Searchlight Treasure Chest Sale...

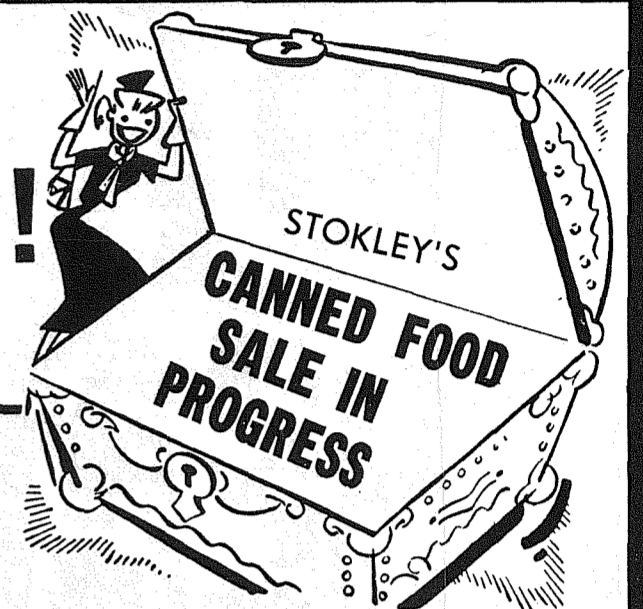

Fresh Frozen  
**FRYERS**  
Whole  
lb. **29¢**

FOR THE KIDS  
**FREE ICE  
CREAM CONES**  
FRI. & SAT.

THIS U.S. ARMY  
HELICOPTER WILL  
BE IN OUR  
PARKING LOT  
FRI. & SAT.

Heinz Meat Variety  
**SOUPS** . . . . 6 for **\$1.00**

Van Camps No. 2 1/2  
**PORK & BEANS** . 5 for **99¢**

Stokley's 2 1/2 Size  
**APPLE SAUCE** . 4 for **99¢**

"AA" Med. Bulk  
**EGGS** . . . . 2 doz. **69¢**

Adams 18-Oz. Old Fashioned  
**PEANUT BUTTER** . . . **39¢**

Shur-Fresh  
**ICE CREAM** . . 1/2-gal. **79¢**

Be sharp and bring your kitchen knives in to our store, Friday 1-7 and Saturday, 10-5 and we will sharpen your knives (1 or 100) just for the asking. This is just another way we have of saying "thank you" for shopping with us.



**318 LB**  
Westinghouse  
**FREEZER**

During this  
SALE you  
pay only

**\$ 178**

HOLDS  
**318**  
LBS.

1959  
Model UM-9

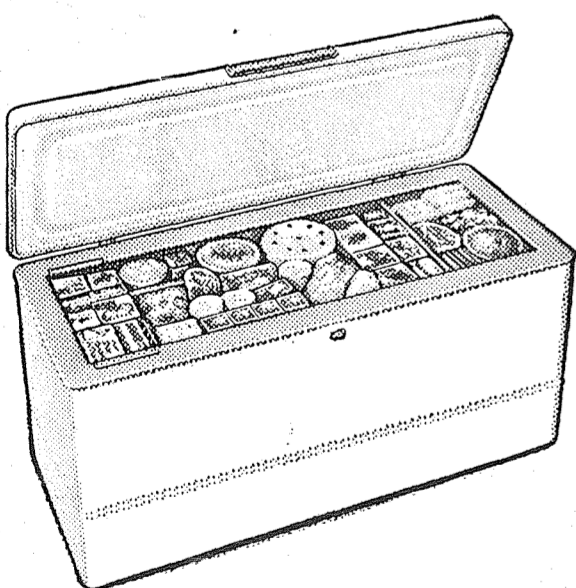

**720 LB**  
Westinghouse Chest  
**FREEZER**

Searchlight Special

**\$ 288**

#### BARN BURNER SPECIALS

3 T.V.s (as is) at . . . . .	each	\$10.00
Automatic Washer (guaranteed) . . . . .		\$50.00
Used Electric Range . . . . .		\$25.00
Used Refrigerator . . . . .		\$30.00

20% Discount On All Lamps

**\$ 50**

TRADE - IN FOR  
YOUR OLD TELEVISION

Regardless of condition on any new T.V. in stock. Three days only. Thurs., Fri. & Sat.

Open till 9:00 p.m.

COMPLIMENTS  
OF THE  
41ST  
AVIATION  
COMPANY,  
WASHINGTON  
NATIONAL  
GUARD

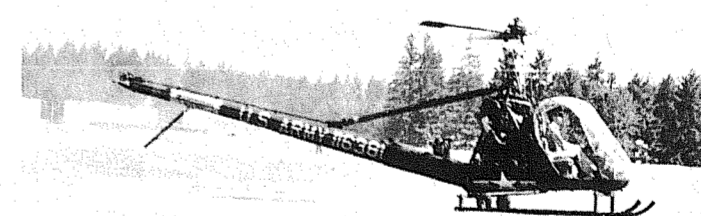

#### FROZEN FOOD SALE IN PROGRESS

**10¢ HAM  
SANDWICHES**  
SERVED SAT. ONLY

NETTED GEM



**10 LB. BAG 39¢**

SHUR-FRESH  
**COFFEE**

Lb. **59¢**  
2-Lbs. \$1.17

**FREE COFFEE**  
SERVED FRI. & SAT.

## SUMMIT FURNITURE APPLIANCE & T.V.

5303 East 112th

LE 7-8676

(Airport & Canyon Road)

**SUMMIT  
VIEW**

Airport & Canyon Road





# TACOBAT GROTTO

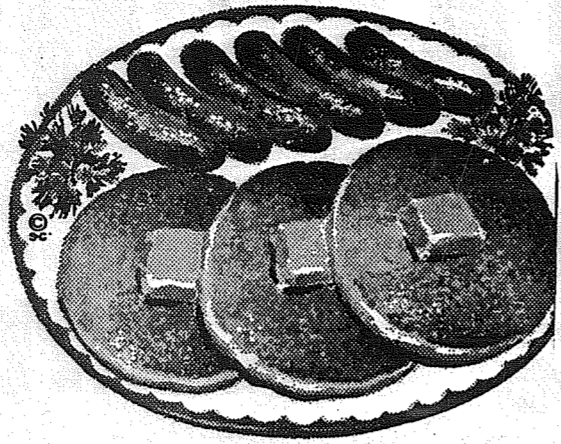

# ANNUAL BENEFIT HOT CAKE BREAKFAST

Real Old Fashioned Buttermilk Hot Cakes! Choice of Bacon or Little Pigs—Hot Maple Syrup and Lots of Butter!

## SUNDAY, MARCH 19

8 A.M. TO 1 P.M.

AT CLOVER MASONIC LODGE HALL  
5405 SO. PUGET SOUND  
IN SOUTH TACOMA

ALL YOU CAN EAT ONLY \$1.00 DONATION  
Children Under 12 50c

YOUR DOLLAR WILL HELP SOME SPASTIC CHILD TO TAKE HIS PLACE IN SOCIETY

This Advertisement Made Possible Through the Support of the Following Public Spirited Firms:

- FRANCIS NORDYKE**  
"The Barber" 13022 Pacific Ave.  
LE 7-3322
- THE BARGAIN BASKET**  
167th & Pacific Ave. Spanaway
- SMITH JEWELRY**  
8238 Pacific Avenue GR 2-2351
- PARKLAND GRILL**  
Garfield Street near PLU LE 7-5137
- McKEWEN STUDIO**  
118th & Pacific Avenue LE 7-3833
- VERNE ASHFORD**  
119th & Pacific Avenue LE7-8647
- DRYER MORTUARY**  
134th & Pacific Avenue LE 7-0253
- KORSMO BROS. Builders & Contractors**  
5944 Lakegrove Avenue, Tacoma JU 8-6609
- PARKLAND TAXI**  
11513 South Park Avenue LE 7-3322
- DESCO AMUSEMENT CO.**  
1536 Commerce Street BR 2-3541
- POCHEL DISTRIBUTING CO.**  
140th & Pacific Avenue LE 7-8624
- SPANAWAY 5 & 10**  
Mt. Hiway (across from Spanaway School) LE 7-8322
- BARSOTTI & TIMM Y UNION 76 SERVICE**  
Mt. Hiway at Roy "Y" LE 7-4221
- BROOKDALE LUMBER CO.**  
136th & Pacific Avenue LE 7-8669
- PUYALLUP LAUNDRY & DRY CLEANERS**  
120 Second Street N.E. TH 5-6651
- MT. VIEW CLEANERS**  
11903 Pacific Avenue LE 7-3261
- RUDY'S FEED & SEED CO.**  
14806 Pacific Avenue LE 7-4888
- JOHNSON DRUGS**  
Garfield and Pacific Avenue Parkland

- BOB'S PLACE**  
112th & Jay Street LE 7-3395
- SPROUSE - REITZ CO.**  
8218 Pacific Avenue Tacoma
- McAULEY SUMMIT DRUGS**  
Canyon & Airport Roads LE 7-0668
- VAUGHAN'S PACIFIC AVE. LUMBER CO**  
8247 Pacific Avenue GR 4-9515
- SUMMIT VIEW SERVICE**  
TOM BAILEY  
Airport and Canyon Roads LE 7-7914
- ASHMORE'S SPANAWAY DRUG**  
165th & Pacific Avenue LE 7-5993
- GREEN ACRES & PRETTYMAN HEATING**  
LE 7-4687 Spanaway LE 7-7869
- WHOLESALE MEATS**  
Mt. Highway at Elk Plain LE 7-7277
- KUPER'S KORNER**  
Mt. Highway at Loveland LE 7-8031
- SOUTH END PLUMBING & HARDWARE**  
So. 185th & Pacific Avenue LE 7-4100
- PARKLAND SUPER MARKET**  
123rd & Pacific Avenue Parkland
- SALVAGE MART**  
13014 Pacific Avenue Parkland
- RAY'S O.K. TIRE STORE**  
9639 Pacific Avenue LE 7-7355
- LEE HENDRICKSEN'S TEXACO SERVICE**  
136th & Pacific Avenue LE 7-9903
- PARKLAND CLEANERS**  
11004 Pacific Avenue LE 7-3221
- VIS REY SHAKE & SHINGLE CO.**  
12702 Pacific Avenue LE 7-4080
- SHOP-ETTE VARIETY**  
13322 Pacific Avenue LE 7-5244
- PARKLAND HEATING CO.**  
755 South 108th LE 7-4045

### Wholesale Meats Now In Full Swing



THE WHOLESALE MEAT CO., now located at Elk Plain, offers a variety of services. Here one will find a retail department, custom slaughtering, cutting and wrapping for locker meats, curing and smoking. All these facilities make it one of the Northwest's outstanding modern slaughter houses. Completely remodeled, it occupies the building formerly housing the Kanton Meat Co. This growing concern is headed by Fred Morrell and Danny Pasquini, long known in the meat business.

### Roy Work Day at Rodeo Grounds

Saturday, March 18, at 10 a.m. begins the Community Work Day at the Roy Rodeo Grounds. All Roy residents are urged to be there to do carpentry and clean up to get the grounds in good condition for the PTA Horse Show to be held on April 23. Bring your own tools and be responsible for them. Let's get behind this project and get some work done.

**Season Ends**  
Last Saturday ended the Grade School basketball season. The Roy team members were: Drew Hicks, Larry Gentry, Richard Byrd, Jack Moline, Jim Charboneau, Jeff Charboneau, Jack Freeman, Jimmy Ng, Albert Berggren, Darrel Willhoite. The three coaches who guided their team to such a successful season were Tony Rotondo, Harvey Hicks and Gerald Gentry.

**Pancake Supper**  
RYS Pancake Supper will be this Friday beginning at 5:30. Bing Ng will cook the pancakes for the group.

**To Spokane**  
Bette Marriot, Lucille Winslow, and Martha Berggren are the three Bethel students to accompany Mr. and Mrs. Curtiss to Spokane for the All Northwest Music Conference. Bette and Lucille will be in the choir and Martha in the band. The group plans to leave Tuesday, March 14 and return Sunday, March 19.  
Reporter—Martha Berggren.

Contribute now to the Betty Louise Fund.

**LINOLEUM, FORMICA, CARPETS**  
FREE ESTIMATES  
**PACIFIC FLOOR COVERING**  
131st & Pacific LE 7-4545

**AIR CHARTER**  
Wash. MOONEY Distributor  
**TAHOMA FLYING SERVICE**  
Spanaway Airport LE 1-0442

PROMPT PERSONALIZED  
**PRESCRIPTION SERVICE**  
**TED SWANSON**  
INSULIN - VITAMINS  
Downtown Prices  
Pay Phone Bills Here  
PLENTY OF FREE PARKING  
**TINCHER'S PHARMACY**  
8227 Park Ave. GR 4-3344  
Across from Fern Hill P. O.

**DRUG FACTS**  
IT'S SUCH A COMFORT KNOWING THAT  
**Ashmore's DRUG STORE**  
IS NEAR BY. I KNOW I CAN ALWAYS DEPEND ON THEM FOR MY DIABETIC SUPPLIES.

**ASHMORE'S SPANAWAY DRUG**  
Phone LE 7-5993  
165th & PACIFIC AVE. SPANAWAY, WASH.

**Community Club**  
At the Canyon Road Community Club meeting last Thursday, an offer for the timber on the proposed playground was reported.  
Also at the meeting, 4-H members showed demonstrations. They were Bob Bacon, Sharon Folk, Steve Guthrie, Mike Latterell, and Lawrence Kershner.

**Playground Meeting**  
Men in the community interested in the proposed playground will meet Thursday, March 23, at 8 p.m. in the community hall.  
Reporter — Mrs. John Folk.

**Installation Banquet**  
The Ladies' Auxiliary of the Parkland Fire Department will hold its annual installation banquet Saturday, March 18th, at 7:00 p.m. at the Firs.  
Mrs. Virgil Tatro, retiring president, will preside over the ceremonies.

Officers for the coming year are as follows: President, Mrs. Harry Webster; Vice President, Mrs. Wes Gilbertson; Secretary, Mrs. George Moe; Treasurer, Mrs. John Curtis.  
Members of the Parkland Fire Department will attend as guests of the Auxiliary.

**WE MAKE LUMBER**  
LUMBER  
GLASS  
HARDWARE  
SHINGLES  
ROOFING  
GET OUR PRICE FIRST ON ECONOMY GRADE LUMBER

**Baskett Lumber**  
9701 Portland Avenue  
LE 7-8663

Running after women never hurt anybody. It's catching them that causes all the trouble.

HELP FIGHT CANCER!



THINK FIRST OF PACIFIC FIRST

**Pacific Federal Savings and Loan Association**  
BELLINGHAM • SEATTLE • TACOMA  
LONGVIEW • PORTLAND • EUGENE  
11th AND PACIFIC LAKEWOOD AT VILLA PLAZA

**Hard to Spot**  
A couple robbed of \$19 in Mesa, Ariz., didn't get a good look at the face of the bandit, but they may recognize him if they see him again. He wore a 10-gallon hat, spurs that jingled and revolver and holster. He rode off on a horse.

**New Books Coming**  
The librarian at the Parkland Pierce County library has announced the library will receive a new shipment of books March 21st.

IT PAYS TO ADVERTISE!

# OPENING SOON

WATCH FOR EASTER SPECIALS AT THE NEW

# SHOP-ETTE SHOE DEPT.

Our Remodeling Job Is Completed

Come Visit Our Plant  
Cutting - Wrapping  
Custom Slaughtering

## WHOLESALE MEATS

Locker Meats  
VI 7-7277  
COMPLETE MODERN FACILITIES  
Cutting - Smoking

ELK PLAIN MOUNTAIN HIGHWAY  
Watch For The Signs

Hours: Tuesday thru Saturday 9-6 Retail Department

"Retail Meats at Wholesale Prices"  
Fred Morrell Danny Pasquini

# READ THIS!

Flashlight Bat. 10/99¢

All Pur. FLOUR 25-lbs. 1.39

TOWELS Bath Size 16x25. All cotton fluff, 6 colors. Each 99¢

PIPES Imported Brier, Metal Filter. 59¢

FRICITION TAPE Large Roll 3/4 In. 25¢

**BABY FEEDING KIT**  
COMPLETE — 8 Bottles, Formula Pitcher, Bottle Tongs, Bottle Brush, Nipple Brush, Formula Instruction Book. Now 2.98

VEL Large Size Reg. 39c 4/1.00

LATEX PAINT 13 Colors Per Gal. 2.29

**SALVAGE MART** 13014 Pacific Ave.



**4-H Clubs Show Rapid Growth**

A familiar green and white sign "A 4-H'r lives here", of the rural areas is encroaching on the urban communities. It is a sure sign that one or more young people in that home, between the ages of 10 and 21, (and possibly Mom and Dad, too), are experiencing some very worthwhile doing and learning.

Originally 4-H meant a "corn growing" club for boys, or a "cooking or canning" club for girls. Now it encompasses 43 projects, ranging from a variety of cooking and clothing and home improvement projects, and the old stand-bys of livestock and gardening, to the groups that are more adaptable to close community living, such as flower arranging, tropical fish propagation, and the raising and training of Smooth Collies for the Jr. Blind.

The many community and county fairs offer the opportunity for competition and display of their many months of learning and doing. From this emerges the winners of special awards, which sometimes means a College Scholarship or a trip to Chicago, for the young person who has maintained several years of excellence, usually in several projects. "Learning by Doing", "Making the Best Better", Citizenship and Junior Leadership are a few of the finest moulds that can be used to help our young folks find an enjoyable field of work to develop into the young men and women leaders of any community.

Surely no youngster needs to be denied the privilege of belonging to 4-H, for there are over 1000 youngsters in Pierce County who belong to 85 clubs and have about 150 Leaders, scattered thru out the area.

Call your Extension Agent at the Court House for information about joining a 4-H club in your neighborhood.

**Parkland Man in "Long Pass" Airlift**  
Fort Lewis, Wash. (AHTNC) —Army Specialist Five Charles L. Lackey, 32, whose wife, Loretta, lives at 1408 So. 117th, Parkland, recently participated with other personnel from the 4th Infantry Division in Exercise "Long Pass", a mobility training exercise, at the Clark Air Base-Stotsenberg training area in the Philippines. The exercise, which involved almost 6,000 U.S. Army and Air Force personnel from the continental U.S., Hawaii, Okinawa and the Philippines, ended Feb. 22.

Specialist Lackey's unit returned to its home station at the conclusion of the exercise. Lackey, a cook in Company C of the Division's 22d Infantry at Fort Lewis, entered the Army in 1948.

**NATURAL GAS SPECIALISTS IN CONVERSIONS**  
LICENSED GAS INSTALLERS  
GR 2-8613  
**DUCOLON FURNACE**  
29th Year 210 So. 38th

The Kerr-Mills bill to provide medical aid to elderly, which Congress passed last year, may have its imperfections. But it is sound in intent and in principle. Need is the criteria—as it should be, and definite responsibilities are placed on the states. To scrap it, before it has had a reasonable chance to show what it can do, would be foolhardy.

The Kerr-Mills bill to provide medical aid to elderly, which Congress passed last year, may have its imperfections. But it is sound in intent and in principle. Need is the criteria—as it should be, and definite responsibilities are placed on the states. To scrap it, before it has had a reasonable chance to show what it can do, would be foolhardy.

**INTERURBAN AUTO FREIGHT INC.**  
3 Trips Daily  
To Parkland, Spanaway  
Summit Midland  
GENERAL FREIGHT  
MA 7-4121

**TRIUMPH**  
NEW & USED MOTORCYCLES  
PARTS & SERVICE  
For All Makes  
NOTHING DOWN  
EASY TERMS  
**CASCADE MOTORCYCLE SALES**  
1904 Tacoma Ave. South  
BR 2-7855

**It's Cheaper to Rent The Tool You Need**  
BELT HAND SANDERS  
OSCILLATING HAND SANDERS  
SABER SAWS  
PAINT SPRAYERS  
RUG SHAMPOO MACHINE  
FLOOR SANDERS  
POWER MOWER  
SHARPENING & REPAIR  
WINDOW GLASS INSTALLED  
Small Appliance Repair  
**PARKLAND HARDWARE**  
12169 Pacific Ave. LE 7-3171

**It's The Law**

When Dr. S prepared his income tax return he listed his athletic club dues and the costs of his campaign for election as a member of the board of governor of the athletic club as ordinary and reasonable business expenses.

Although many members of the club were patients of Dr. S, the Commissioner of Internal Revenue disallowed the deductions claimed by Dr. S for his club dues and for the cost of his successful campaign to be elected a member of the board of governors of the club.

Dr. S appealed to the courts, contending those expenses were in fact business expenses. Do you believe he is correct in his claim?

The Circuit Court of Appeals held that the doctor's claimed deduction for club dues and the expense of his election campaign were not allowable as tax deductions. The fact that his campaign costs to become a member of the board of the club included many luncheons and other expenses of entertaining members of the club who were his patients did not make them business expenses.

The court held that the doctor was a professional man and not a business man, and pointed out that the athletic club was not an association of doctors, and election to the club's board of directors would not enhance either his skill, usefulness or reputation as a doctor. The deductions claimed for such expenses were held to be improper, and he was required to pay additional taxes as a result of the disallowance of these expenses. (This column is written, not advised. Facts may change the application of the law.)

Moose on the railroad tracks have been responsible for many delays of Alaskan trains. The time seems to be ripe for an inventor to step forward with a better moose trap.

**Rural Garbage Service**  
Pierce County Permit  
Serving Parkland, Midland,  
Summit and Spanaway  
LEnoz 7-8688

**BUSINESS TRAINING PAYS**  
TOP JOBS FOR STENOGRAPHERS AND RECEPTIONISTS  
- ENROLL NOW -  
**KNAPP COLLEGE**  
10th & Pac. Ave. MA 7-2181

WE SPECIALIZE IN SATISFACTION GUARANTEED  
**AUTOMATIC TRANSMISSIONS**  
REBUILT And USED Service and Repairs  
Voss Bros. 2518 So. 112th Cheapest Rates In Town  
JU 8-1775

**Prescription Service**  
Open 7 Days a Week  
9:30 a.m. - 9:30 p.m.  
Sundays 10 a.m. - 6 p.m.  
**JACOBS PACIFIC DRUGS**  
Wallgreen Agency  
Pay Light & Water Bills Here  
84th & PACIFIC AVE. Greenfield 2-6445



Already Overweight

**a-Wondering . . . and a-Wandering . . .**  
with JACK BROWN

Hey! That's my money you're spending! This phrase at last is beginning to be heard throughout our country, indicating a long awaited awakening by the "So What'ers" of our nation.

I don't know if he was a recently awakened "So What'er" or not, but here is what one man recently wrote to his editor:

"When our social security system was originated there was no thought of subsidizing deliberate idleness nor the begetting of illegitimate children to increase the monthly stipend. But it finances a great deal of this sort of thing at present and no one seems to be able to come up with a solution. And let this writer make it clear that he includes unemployment compensation as a part of the general social security program. The results, therefore, of this massive effort, largely political in inspiration, to bridge such universal crises in the lives of just about everybody have been more to prolong the trouble than to alleviate it."

This seems to be a thinking man's statement, one that might well give us all reason to think.

When you take a close gander at the proposed bills to provide benefits to people under Social Security, it would seem that there are several apparent flaws in it . . . flaws which should be given much more official and public consideration than seems to have been the case so far.

First of all, there are millions of elderly people covered by Social Security who, it may be presumed, most urgently need aid. But the proposed bill would do nothing for them.

Moreover, the bill would "favor the rich at the expense of the poor." Hospitalized patients would have to pay \$10 a day toward the charges for nine days, along with all non-hospital charges. Thousands on Social Security would be unable to afford such a drain on their resources. Ded to believe they were getting something for nothing, they would find the program a pig in a poke affair. But those who could afford to pay all their own expenses could pay the \$90 and get a free ride for all the rest of their hospital charges, with the working people of America picking up the tab."

The Kerr-Mills bill to provide medical aid to elderly, which Congress passed last year, may have its imperfections. But it is sound in intent and in principle. Need is the criteria—as it should be, and definite responsibilities are placed on the states. To scrap it, before it has had a reasonable chance to show what it can do, would be foolhardy.

If the day ever comes when the pioneer has no place in the affairs of men, civilization will have started its decline. There are pioneers in every human activity—literature, art, medicine, business—anything you can name. They are people of strong faith. Nothing requires a greater measure of the instincts of the pioneer than the development of a new enterprise. The next time you step aboard an airliner you will have before you the end result of one of the greatest pioneering epochs in human history.

Air transportation as we know it today is a story of the tragedy and triumph of individuals. One of those individuals is Juan Trippe. Not so many years ago, when Mr. Trippe began operating flying boats between Miami, Florida and Havana, Cuba, his company was looked upon as an adventuresome little outfit, but one that probably wouldn't even amount to much since people thought the airplane had no real future as a mode of transportation. Skepticism did not faze Juan Trippe. He had unbounded faith in the creative genius of aircraft manufacturers and his own operating people. He expanded his lines down through the West Indies and along the coasts of South America, eventually to Europe and on around the world.

Today Mr. Trippe's "little outfit" is known as Pan-American Airways, this country's biggest overseas airline, which has become far more than a means of transportation. Pan Am is an instrument of commerce and travel bringing people of all nations into contact with each other. Because of Mr. Trippe's faith in air transportation, the dream of international understanding and good will may be closer to realization than many believe.

The big question is, are we going to maintain a country in which the Juan Trippes of the future can thrive?

**TELEVISION SERVICE CENTER**  
PRESENTS TV CHUCKLES  
WHERE'S CHARLIE?  
After an incident like this there's only one place to be and that's sitting . . . and when a fellow sits he might as well watch TV.

**TELEVISION SERVICE Center**  
"Your WINEGARD COLOR CEPTOR DEALER"  
GR23366 8431 PACIFIC AVE.



**"FUN SHOPPING" at SAFEWAY**

- WIN \$10,000
- FREE \$1,500 WARDROBE
- WIN 2 PONTIACS
- WIN ATRIP To HAWAII
- Hormel Spam** 12-oz. Can **39¢**
- Shortening** GOLDEN FLUFFO 3-lb. Can **69¢**
- Coffee** (MJB 2-lb. Can \$1.29) (MJB Instant 6-oz. Jar 99¢) 1-lb. Can **65¢**
- Coffee** EDWARDS Regular or Drip Grind 2-lb. Can **\$1**
- Sugar** C & H Brown or Powdered 2 1/2-Lb. Cello **29¢**
- LUCERNE COTTAGE CHEESE** Qt. 37c - Half Gal. 73c
- PINT CARTON** **19¢**
- MARGARINE** Coldbrook Cubes **2 Lbs. 29¢**

- ENTER THE \$10,000 DOLE **Golden Pineapple CONTEST**
- Dole Pineapple** 5 14-oz. Cans **\$1**  
Chunks, Tidbits and Crushed.
- HEINZ \$100,000 CONTEST**
- Heinz Ketchup** Regular 14-oz. Hot 12-oz. **19¢**
- 9-LIVES HAWAIIAN SWEEPSTAKES**
- 9-Lives Cat Food** 7 6-oz. Cans **\$1.00**

**BIG CALF SALE**  
Enjoy Calf at its finest. Cut from Milk and Grain Fed Calves, U. S. Choice and Good.

- Calf Round Steak** lb. **89¢**
- Calf Sirloin Steak** lb. **79¢**
- Calf T-Bone Steak** lb. **98¢**
- Calf Rib Steaks** lb. **79¢**

**CORNED Beef**  
SAFEWAY or ARMOUR'S, 3 to 4 lbs. ST. PATRICK'S DAY SPECIAL!  
lb. **69¢**

- Calf Shoulder Roast** U.S. CHOICE and GOOD. lb. **49¢**
- Calf Rump Roast** U.S. CHOICE and GOOD. lb. **75¢**
- Calf Breasts** U.S. CHOICE and GOOD. lb. **29¢**
- Lamb Roast** U.S. CHOICE Shoulder Cut lb. **49¢**
- Pork Steaks** U.S. CHOICE Blade Cut lb. **49¢**
- Kipped Salmon** LOW PRICE lb. **89¢**
- Fish Sticks** CAPTAINS CHOICE 3 8-oz. Pkgs. **\$1.00**

**Pot Roast "BEEF"**  
U. S. Choice Blade Cut  
lb. **39¢**  
(Arm or T-Bone . lb. 59¢)

- LIBBY'S \$25,000 Sweepstakes**
- Cream Corn and Garden Vegetables** 5 17-oz. Cans **\$1.00**
- BEL-AIR Whirlpool Freezer**
- Broccoli** 4 10-oz. Pkgs. **\$1.00**
- Cut Corn** 6 10-oz. Pkgs. **\$1.00**
- KOTEX \$1500 Wardrobe**
- Kotex** Pkg. of 48 **\$1.73**

- WIN 2 PONTIACS**
- General Mills Contest** Wheaties 18-oz. **2 Pkgs. 79¢**
- Cheerios** 15-oz. **79¢**
- ALCOA \$100,000 Wagonload Contest**
- Aluminum Foil** ALCOA 12"x75" Roll **85¢** 12"x25" Roll **35¢**

**POTATOES**  
Washington Netted Gems  
**10 lbs. 39¢**

- CELERY** Fresh - Crisp Serve Stuffed Each **10¢**
- TOMATOES** Fine Slicers lb. **19¢**
- D'ANJOU PEARS** lb. **10¢**
- BANANAS** Our Best Quality 2 Lbs. **25¢**

**SAFEWAY**  
Sale starts 9 a.m. Thursday, March 16th through Saturday, March 18th in Tacoma, Sumner and Puyallup. We reserve the right to limit quantities. No sales to dealers.



# Ten Years of SAFETY

by CAROL LANE

WOMEN'S TRAVEL DIRECTOR  
SHELL OIL COMPANY

THE ONLY NATIONAL PROGRAM HONORING WOMEN FOR WORK IN TRAFFIC SAFETY WILL BE 10 YEARS OLD IN 1961. ITS NAME: CAROL LANE AWARDS

WINNERS HAVE BEEN RECOGNIZED AND REWARDED FOR PROMOTING A HOST OF WORTHWHILE PROJECTS, SUCH AS:

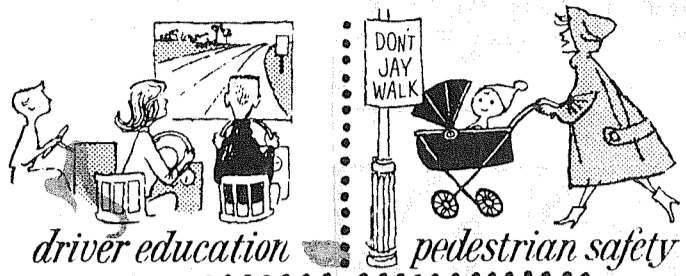

driver education

pedestrian safety

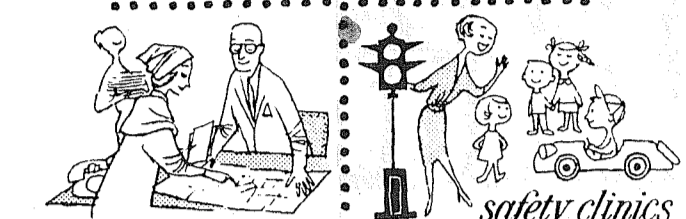

safety clinics

better traffic legislation for pre-school children

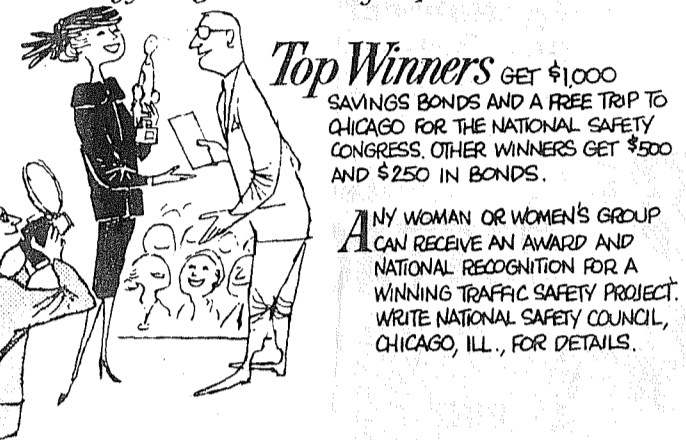

**Top Winners** GET \$1,000 SAVINGS BONDS AND A FREE TRIP TO CHICAGO FOR THE NATIONAL SAFETY CONGRESS. OTHER WINNERS GET \$500 AND \$250 IN BONDS.

ANY WOMAN OR WOMEN'S GROUP CAN RECEIVE AN AWARD AND NATIONAL RECOGNITION FOR A WINNING TRAFFIC SAFETY PROJECT. WRITE NATIONAL SAFETY COUNCIL, CHICAGO, ILL., FOR DETAILS.

You'll get results with the Times-Journal classified ads.

## Cattle Breeders Must Improve

(Continued from Page 1)  
formation. Purcell listed the following ways in which performance records obtained under standardized conditions can be of value to the beef cattle breeder:

1. To cull the cow herd.
2. To select young animals on the basis of weaning weight.
3. To select for improvement of rate and efficiency of gain.
4. To select carcass quality.

Among local breeders who are doing performance testing are Dick Stidham, a Hereford producer at Eatonville; Frank and Andy Chopic, Angus breeders at Roy; and Otto Erickson, a Hereford breeder at Buckley.

The Rural Suburban Council The Reverend Darwin Secord from Eatonville conducted his first meeting as chairman of the Pierce County Rural-Suburban Council last Monday evening. The group heard a report from Harold Olson of the Public Affairs Committee. The report recommended an educational program to inform citizens of methods used in land condemnation proceedings for highways. Melvin McKinney from Tacoma, presented the by-laws committee report. Mrs. Ben Kibler from Fox Island announced the formation of a Family Living Study Committee and presented a preliminary report of this group. The regular meeting date of the Rural-Suburban Council will be 8:00 p.m., the fourth Tuesday of each month.

By Loren Curry  
A program in the exciting field of nature study does exist for girls and boys in Pierce County interested in 4-H work. The program, although not carrying the name, Nature Study Project, Outdoor Life Project, or Naturalist Project, is found in many ways in our standard 4-H Forestry project. For example, in the basic requirements already are set up such things as forest insects, forest wildlife, tree identification and appreciation, forest soils, forest protection, outdoor survival, camp cookery, campfire safety, cone collecting, improving wildlife habitat, taking wildlife census, club clam bake or fishing bee, trapping mountain beaver and other forest pests, mountain hike with

overnight camping and, as important as any, the requirements under the heading "OTHER". This catch-all term opens the door for a multitude of outdoor activity left only to the imagination of the 4-H member and the interest and cooperation of his leader. Such things as bird study, rock collecting, geology, wood carving, marksmanship in archery and riflery, canoeing, boat handling, wood craftsmanship, mountaineering, snowshoeing, astronomy, and many others fall in this realm of possibility. We must keep in mind then that the main purpose of forestry in 4-H work is not to make "foresters, tree farmers" and "wood workers" but to develop citizens who have a basic understanding of one of our greatest northwest resources, (our forests) how they are related to soil, climate, and topography, and how they are used for timber, watershed, wildlife, grazing and recreation.

By Loren Curry  
LET US CONSIDER OUR FUTURE—With an increase of around three quarter million people in our state last year, we find that each of us has just a little less acreage available to us on which to grow food, build homes, and raise our families.

Knut Lunnum, State Extension Forester, in his January issue of "Forest Crops" relates it in this way—"This slow but surging tide of humanity has a habit of flowing with the contour, first flooding the valleys and lowlands with a drift of structures, concrete slabs and the other artifacts of our times and then creeping slowly to higher ground. Pressures and frictions develop, first in congested areas and as the tide swells we become aware of the leaks in the basement of our economic structures. Frantically and hastily we rush to mend the breach with stop-gap methods that treat the symptom but overlook the cause.

The pressures of mounting population are everywhere evident throughout the northwest but its effects on our renewable natural resources and the problems it poses are perhaps the most urgent. Urgent because awareness and understanding of the rank and file of our people are necessary before we can embark on a sound resource program and urgent because the mistakes we are making today are so difficult to correct."

**MOTOR REBUILDING**  
Valve Seats Installed, Complete Brake Drum Turning, reboring, Pin Fitting, Lathe and Press Work, Head Surfacing, Key Seating, Piston Grinding, etc.

**Rupe Machine Works and Garage**  
AUTOMOTIVE & INDUSTRIAL WORK  
13411 Pac. Ave., P.O. Box 2445, Parkland 44, Wn. LE 7-7450

## Ticklers

By George

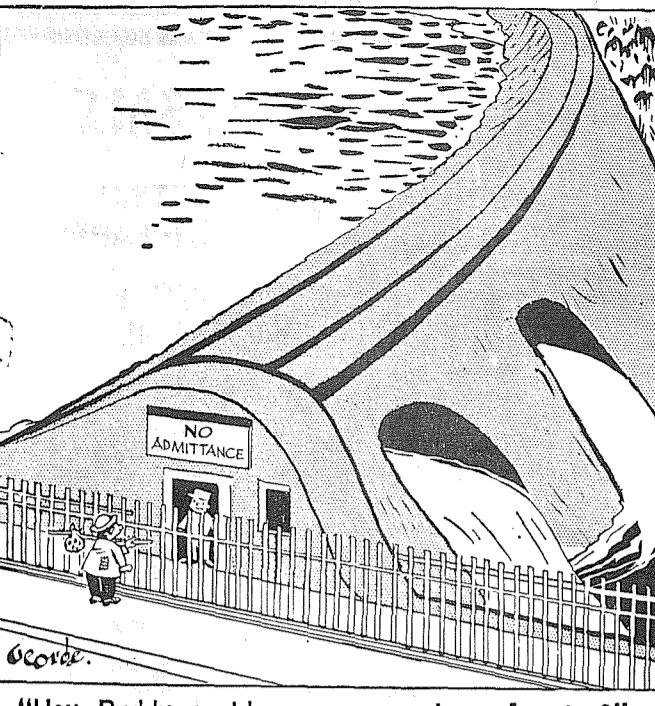

"Hey, Buddy, could you spare a glass of water?"

"You bet it's a tight squeeze"

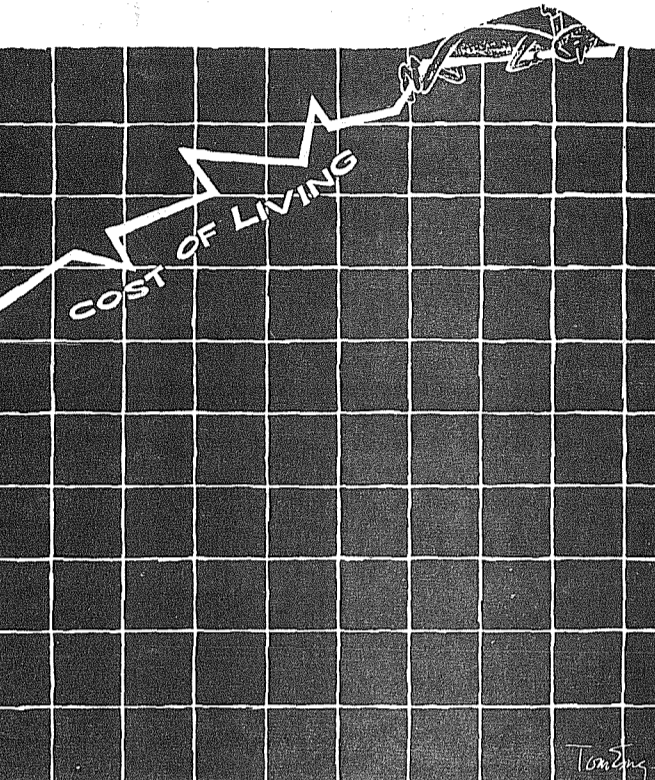

The Natural Resources Study Committee prepared their preliminary report in five major sections. These include (1) Forests (2) Cropland and Grassland (3) Water (4) Fish and Wildlife and (5) Minerals. Examples of some of the facts considered are as follows: (a) approximately one-half of our small woodlands are inadequately stocked, (b) per capita acreage of land suitable for cultivation has decreased from 8 1/2 acres in 1900 to 3 1/2 acres in 1959, with the expectation that it will be decreased to 2 1/2 acres by 1975. (c) Flood and erosion cause acreage loss and lower soil productivity. (d) Raising population means more demand on our fish and wildlife. (e) Coal estimates for Pierce County range from 210 to 600 million tons of usable coal.

Except for subject matter the other four study committees have been considering compar-

## TEEN TREATS

### 'Toss' A Pancake Party



it's a breeze to get together, and everybody loves pancakes!

Do-it-yourself pancake parties are the Most! Let the crowd make their own—in romantic duets or—for a switch—let the boys be the chefs for the occasion. All you need to do is line up enough griddles and electric skillets (borrowed from friends and neighbors) and set them up in the kitchen or recreation room, with a pitcher of batter and a spatula alongside each one. The batter is a cinch with Pillsbury's Buttermilk pancake mix.

While the crowd cooks, you set out the toppings:

A pancake smorgasbord—with a range of tantalizing toppings to satisfy everyone's special sweet tooth—honey, jam, marmalade and sour cream, canned cherries, thawed frozen strawberries, whipped cream... the list is endless, and so are the possibilities when everyone concocts his own. (Pancake sundaes, yet!) Another idea is to feature main dish pancakes, with a chafing dish of chicken a la king or creamed seafood as the star topper.

A word to the wise: Flapjack flipping is great fun—as Beth shows—but it takes an expert. So—let self-proclaimed experts prove it—by practicing their skills in the yard or some other safe place—before they demonstrate over mother's good carpet!

## Great FOOD VALUES!

COFFEE SHUR-FRESH 1-Lb. 59c	2-Lbs. \$1.17
STRAWBERRY Preserves 20-Oz. 43c	Strainer Fruits & Veg. Gerbers . . 10/89c
Corn Oil Margarine(w/coupon) MAZOLA . . . 31c	HUNT'S BIG CATSUP . . 2/49c
SOUP CAMPBELL'S TOMATO 10c	
Shur-Fresh Strawberries 2/39	ADAMS P-nut Butter . . 39c
TOMATOES Shur-Fresh 10-Oz. Pkg. 3/39c	HUNT'S Solid Pack Cans 2 1/2 4/\$1.00
PEAS . . . 3/39c	SARDINES . . . 9c
LEG O LAMB (CHOICE) Lb. 69c	
GROUND BEEF 100% PURE FRESH 3 Lbs. 89c	
LINK SAUSAGE PORK 2 Lbs. 99c	
STEER BEEF CUBE STEAKS 1 lb. 79c	
STEER BEEF TOP ROUND STEAKS Lb. 79c	
STEER BEEF SIRLOIN STEAK Lb. 79c	
Asparagus . . . 23c	Onion Sets
Large Solid Jumbo Size Lettuce . . . 2/25c	Solly's Seeds
Florida Red New Potatoes 25c	Feed - Coal

**HERMANS FOOD STORE**  
162nd & Park Ave. Spanaway  
(Right to Limit Reserved)

**Lakes Carnival Successful For Service Clubs**  
Everybody made money at the Lakewood Service Clubs' Carnival last week—despite the weather.

Chairman Gordon Keller reported the 12 participating clubs cleared \$324.81, which will be divided according to each group's effort.

"We anticipated 1500 rides, but we actually had 3557 paid rides."

**Retail Meats at Wholesale Prices**  
Buy Direct from The Packer

**Ground Round . . . lb. 49c**

RUMP & SIRLOIN TIPS

**Rolled Beef Roast . . lb. 89c**

**Round Steak Steer Beef . lb. 79c**

**Rib Steak Steer Beef . lb. 79c**

• We Finance Locker Beef Meats •  
In 100 Lb. Orders and Up

**WHOLESALE MEATS VI 7-7277**  
Follow The Signs at Elk Plain (Theil Dudleston Road)

**REMODELING SALE** NOW GOING ON!

1 - SF120R ZENITH STEREO Was \$229.95 Sale Price **\$165.95**

1 - M3631 HOFFMAN 21" TV Was \$309.95 Sale Price **\$239.95**

1 - M3803 HOFFMAN 23" TV Was \$309.95 Sale Price **\$249.95**

1 - SF114R ZENITH STEREO w/Exterior Speaker Was \$219.95 Sale Price **\$159.95**

2 FRIGIDAIRE 10 Cu.Ft. Upright Deluxe FREEZERS UFD-10-60 Was \$199.95 Sale Price **\$179.95**

**FLOOR SAMPLE DRYER NOW \$95.00**

**FLOOR SAMPLE WASHER WCI-60 NOW \$209.00**

**DRYER DS-60 Sale Price \$129.95**

12 Cu. Ft. Upright Deluxe UFD-12-60 No. 908	1-Frigidaire Freezer . . . . .	Was 299.95	Sale Price \$242.95
1-Tappan Range . . . . .	1-Frigidaire Dishwasher . . . . .	349.95	\$219.95
No. DWSMB Yellow Imperial DL-60	1-Frigidaire Dryer . . . . .	179.95	\$155.50
13 Cu. Ft. Frost Proof Imperial FFI13B-60	1-Frigidaire Refrigerator . . . . .	269.95	\$189.95
1-Gibson Refrigerator . . . . .	1-Frigidaire Refrigerator . . . . .	629.95	\$449.95
White - 13 Cu. Ft. DA-13-60	3-Frigidaire Refrigerators . . . . .	229.95	\$139.95
11 Cu. Ft. DA-11-60	1-Frigidaire Refrigerator . . . . .	249.95	\$210.50
			\$165.50

Your Pioneer Fuel Oil & Appliance Dealer

**POCHEL DISTRIBUTING COMPANY**  
140th & Pacific LE 7-8624

## Children Are Waterproof; But Their Clothes Are Not



(U.S. Rubber)  
This child is ready for a rainy spring day in lightweight raincoat, bonnet and new nonslip rubbers.

BY EDNA MILES  
Spring brings warm days, flowers, green grass and lots of rain. This means it's up to mom to keep the children warm and dry since they certainly won't think of it themselves.

In the interest of preventing colds as well as saving on clothes cleaning bills, equip each child with really adequate rainwear. This should include raincoat and matching bonnet as well as umbrella. All three come in these clear versions that are inexpensive but sturdy and practical. They do a really first-rate job of warding off showers.

To this trio, add a pair of rubbers, the new lightweight kind that eliminate weight and bulkiness. This new rubber is washable and dries instantly. All mom need do is hold it under the kitchen tap, then dry it with a paper towel. Further, it stretches to fit several shoe sizes so that she need not forever be buying new rubbers.

One other added advantage: a nonslip outsole to keep children safe on wet, slippery streets.

**HELL**  
THIS LIVING ROOM FURNITURE SHOULD BE REARRANGED! LORNA!

THE SOFA COULD BE PLACED WHERE THAT BIG CHAIR IS...

THIS TABLE AND THE CHEST SHOULD GO TO THE CELLAR!

MR. TILLER LEFT! HE OVERHEARD US AND HE'LL BE GOING FOR THE DAY!

NOW I'LL PHONE THE GIRLS AND WELL HAVE A MEETING WITHOUT ANY MALE KIBITZING!

**PEGGY**  
I SURE THINK PETER IS CUTE! SOMEDAY WHEN WE GROW UP HE MAY ASK ME TO MARRY HIM!

BUT I DON'T THINK HE'D MAKE A VERY GOOD HUSBAND!

OH?

HE WOULD NEVER BE ABLE TO SUPPORT ME! WHY DO YOU SAY THAT?

'CAUSE HE DOESN'T GET AN ALLOWANCE!

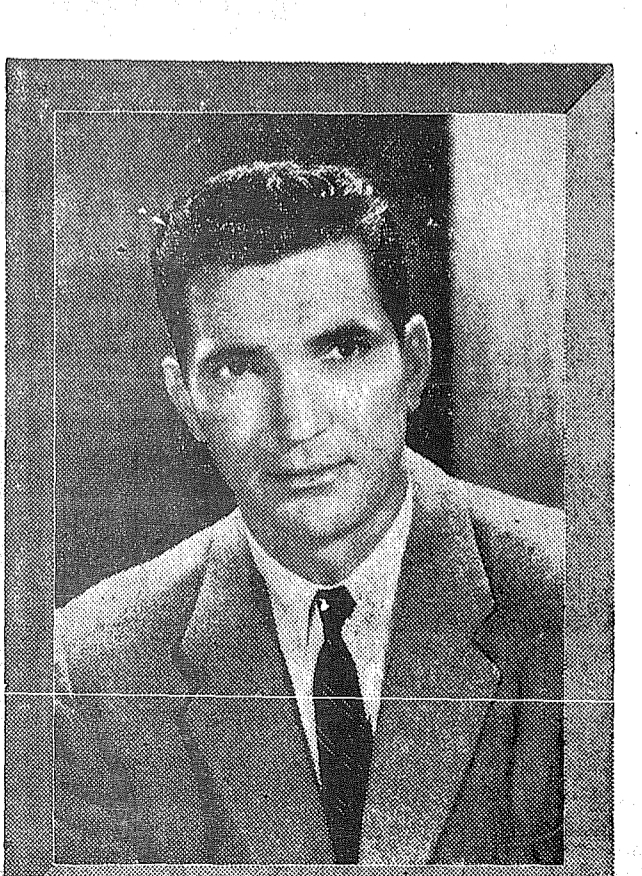

To Be Near Her Every Day of the Year...

Give Mother a portrait of yourself, in McKewen's living color so that she will see you just as she remembers you. She'll glance at your portrait many times a day and feel that you are near... that you are thinking of her.

**McKEWEN STUDIO**  
11812 Pacific Ave. LE 7-3833  
Come in today, or call for an appointment to have your portrait made for Mother's VERY special gift!



**•Business Service 3**

**CALL  
POCHEL  
FOR  
Expert  
T.V. Repair**

Satisfaction Guaranteed  
Free Tube Testing  
140th & Pacific LE 7-8624

FOUNDATIONS, ADDITIONS, REMODELING. Free Estimates. Financing, no down payment. Ph. GR 4-7000 any time. 3cft

**SEPTIC TANK  
CLEANING**

Prompt Service  
**C. V. HUTSON**  
GR 4-3980 GR 2-7038

NOW AT SILER'S  
Complete service on electric ranges. All makes. Fast, dependable, reasonable. LENOX 7-8634. 3cft

**WEBB ELECTRIC  
COMPANY**

Commercial—Residential

- ELECTRIC HEATING
- WIRING & ELECTRICAL SUPPLIES
- 24 HR. EMERGENCY SERVICE LE 7-4437

**LE 1-1133**  
11112 Pacific Avenue

SCOTT'S UPHOLSTERY  
And Furniture Repair. Free estimate. GR 2-4408. Member I.O.O.F. 3p29

ROTOVATING, LAWN LEVELING. LE 7-6079. 3cft

**Boush Moving & Storage**

Agents for U.S. Van Lines  
Cost to Coast Service  
11816 Pacific Avenue  
LE 7-3696  
Parkland, Wash.

**A-1 SANITARY  
SEPTIC TANK  
PUMPING AND  
SEWER CLEANING  
SERVICE**

PUY. TH 5-2873

**ELECTROLUX  
SALES & SERVICE**

The only cleaner that Guarantees a cleaner home AUTOMATICALLY. Lightweight, Easy-to-use, Powerful suction. Easy dirt in disposable filter bag.

LE 7-0145  
CARL HALE

TYPING, bookkeeping in home. Experienced. Reasonable rates. Call GR 4-3385. 3c28

**PHOTOS  
5x7, \$1 - 8x10, \$2**

For Appointment, Phone GR 4-1986—Open Evenings

**FAMILY PORTRAIT STUDIO**  
8411 South Park Ave.

HUBER BROS. Auto & Truck Repair & Welding. 10727 Sales Road, BR 2-8857. 3p30

**Ace Dirt Moving Co.**

Building Top SOIL  
Ditching GRAVEL  
SEPTIC TANKS and  
DRAIN FIELDS

Phone TH 5-2452

**COMPLETE  
TRACTOR WORK**

Gravel & Driveways  
LE 7-3846

**TandT  
PAINTING CO.**

Efficient. Courteous Service  
2325 So. Ash Street BR 2-0454

SEPTIC TANK, Drainfields, Sewer Installation. Luke, GR 2-7243. 3cft

**Parkland Heating Co.**

All makes of furnaces for sale. Specializing in Williams Oil O-MATICS; Oil, Gas, Hot Water Installations. Electric Heat & Lighting Fixtures. Service; reasonable. 755 South 108th LENOX 7-4045

**South End Auto Wreckers**

USED PARTS—Motors, Transmissions, Tires, Batteries. We buy junk cars. Also Custom welding by Joe's Welding. 1 Mile East of Roy Y on Mt. Hy. Sponawoy LE 7-6534

**ART'S SHOE SHOP**

Shoes for the Entire Family  
EXPERT SHOE REPAIRING

315 Garfield St  
Between 121st and 122nd  
Opposite Parkland Postoffice

IT PAYS TO ADVERTISE!

ROTOVATING & Tractor Work. Light Blade Work. Reese, LE 7-7559. 3cft

**WELL DRILLING  
Berkeley Pumps**

- JETS
- SUBMERSIBLES
- CENTRIFUGALS
- TURBINES

Call LE 7-7281

**TACOMA PUMP &  
WELL DRILLING CO.**

14619 PACIFIC AVENUE  
Trades

**•Real Estate 9**

**STARTER HOME \$3900**, Sumner-Buckley Highway. Owner says "Sell this cute bungalow starter home, fireplace, wood paneling, water, lights, over 2 acres of good garden land. Good location, good road. Easy terms. Lake Tappes Sales Co., UN 3-7474, Summer, UN 3-6075, night or day, 7 days a week. 9c29

**M. L. S.  
MULTIPLE LISTING SERVICE**

**PARKLAND**

JUST the place for elderly couple. Close to store and bus. 2 bedrooms, concrete foundation, garage. Lot 50 by 100. Price \$5,500. Call Ralph Decker, GR 4-9579, S-8841

**SOUTH TACOMA**

FHA appraised \$7650. Clean as a pin, 2 bedrooms, combination living and dining room, nice kitchen with breakfast nook, 75% basement with oil furnace, garage, 1/2 block to bus. \$250 down, plus closing costs. Call Ralph Decker, GR 4-9579, NB-8720

**McKINLEY HILL  
REALTY**

6311 McKinley Ave. GR 4-9579  
Member of Multiple Listing Service and PACOMA REAL ESTATE BOARD

**M. L. S.  
MULTIPLE LISTING SERVICE**

**ACREAGE**

2 1/2 ACRES—3 bedroom home in area of new homes, close to golf course, creek on property. Call Claire Hals; home TW 3-3792, office LE 7-8609. AA8981

**8 ACRES**—Thrift area, 3 bedroom older home; fenced and mostly cleared; panoramic view property. Call Claire Hals, home TW 3-3792, office LE 7-8609. AB 8859

**Jennie L. Grodqv  
PARKLAND REALTY CO.**

Insurance of All Kinds  
Notary Public

Est. in Parkland Since 1941  
LE 7-8609 Office  
302 Garfield St., Parkland  
Jennie Grodqv, LE 1-1210  
Edna Taylor, LE 7-3556  
Thelma Scott - Yvonne White  
JE 8-3838 LE 7-0440

"Deal with the people who give you your personal Attention"

Member of Multiple Listing Service and Tacoma Real Estate Board

**LIST WITH SUBURBAN**

Home and Farm Specialists in South End Properties. Two offices open every day and evening for your convenience.

**SUBURBAN REALTY, INC.**

113th and Pacific, LE 7-8638  
112th and Canyon, LE 7-0229  
Member Multiple Listing Service & Tacoma Real Estate Board 3cft

**•Rentals 10**

**RENTALS**

2 BED, P/Furn, 853 So. 117th, \$70; 2-Bed, Furn., 303 South 123rd, \$70; 2-Bed, S/R, 628 So. 168th, \$60; 2-Bed, S/R, 756 So. 132nd, \$60; 3-Bed, Unf., 1220 So. 121st, \$85. Call our Rental Dept.

**Suburban Realty Inc.  
LE 7-8638**

**SPANAWAY LAKE**—2-bedroom older home, part basement, fireplace, auto, oil furnace. LAKE FRONTAGE. References required. \$90 per month. Call Suburban Realty, Inc., LE 7-8638.

CABIN with two large rooms & bath, \$40. Water furnished, Midland Dist., LE 7-4818. 19c28

NEW, MODERN furnished apartment, \$50 month. VI 7-7448. Graham. 10cft

CLEANEST 3-room furnished cottage, electric kitchen, close to McChord, \$45. MA 7-3910. 10cft

**•Repair Service 11**

NOW AT SILER'S  
Complete washer and dryer service. All makes. Fast, dependable, reasonable. LE 7-8634. 11cft

APPLIANCE REPAIR  
9606 Portland Avenue — LE 1-1155. 11cft

NOW AT SILER'S  
Complete refrigerator service. Fast, dependable, reasonable. LE 7-8634. 11cft

WASHING MACHINE PARTS—  
Largest stock in town. Repairing that pleases. BB'S WASHER SERVICE, 3727 So. G. GR 4-9409. 11cft

**•Used Autos 12**

**BUY  
OF A LIFETIME  
1961 SIMCA  
DE LUXE 4-DOOR**

With 14 World Records  
Fully Equipped, Delivered  
in Tacoma—Reg. \$1,889  
NOW ONLY  
**\$1,494**

THE BEST BY FAR  
**Kraus Motor Co.**  
Simca-Jeep Headquarters  
Cor. 13th and A BR 2-5177

1/4 TON Line Utility Truck. Inspect at Elmhurst Mutual Co., 120 So. 132nd St. 12c38

**•Farm Ads 13**

REGISTERED Guernsey cow for sale. Also eggplant egg cleaner. VI 7-2197 Graham. 13cft

**FOR SALE**—15 month old burro, male, will trade for day-old calves. VI 7-2100. 13p28

**SHAVINGS**—Call after 5 p.m. LE 7-5757. SHAVINGS SUPPLY. 13cft

**TIED DOWN?  
LIVESTOCK CARE**

While You're Vacationing  
LE 1-1327

**BULL SERVICE** delivered, \$5. Hauling, Tom Grove, Puyallup, TH 5-1890. 13cft

**•Situation Want 14**

IRONING in my home, 80c an hour, 419 Garfield Street. LE 1-0991. 14c30

**BABY SITTING** your home or mine, 1312 So. 120th, LE 7-0416. 14cft

**WORK WANTED**—Cabinet work wanted, large or small job. Free estimates. LE 1-1021. 14cft

**YARD WORK**—After school and Saturdays. Call Mile LE 1-0786. 14c31

**CARPENTER WORK**, remodeling and cabinets. Al Smith, LE 7-4855. 14p30

**•Miscellaneous 15**

5-ROOM Duo Therm Oil Heater with fan. Good condition. LE 7-4135. 15p28

**FOR SALE**—1 Universal Range \$50; 1 new convertible top for '59 Mercury. LE 7-4555. 15p28

**HEY! JOE**  
YOU can rent or buy TVs and appliances on Upton's 25c coin meter plan. Buy today deliver today. Open Friday night till 9. Sunday till 4. Upton Electric, 1148 Market St., FU 3-2551. 15c28

**WANT** responsible party to assume payments of \$650 to \$15 on well known brands sewing machines. Automatics, zig-zags, etc. Also two commercials. Call Credit Mgr. LE 1-2000. Mornings best time. First come first choice. 15c28

**DESPERATE!** Family Gone—Unemployed "Vet". Must raise cash immediately. Will sell many strawberry, raspberry, flower plants, young fruit, pine trees. Some new and used lumber. Fence sections, pickets, posts, old furniture, tools, hardware, fruit jars, dishes, knick-knacks. Extra good fertilizer. Top soil, 1517 So. 112th (Airport Road), any time. 15c28

**WANTED RIDE** from vicinity So. L and 114th to 11th and Pacific. Working hrs. 8 a.m. to 4:30 p.m. LE 7-5937. 1c28

**VACUUM Cleaner Repair.** Rebuilt Electroluxes, \$29.95. Repair on all make cleaners. Glenn's Appliance Repair, 1142 Fawcett, GR 2-8280. 15cft

**WILL SELL**, Philco Hi-Fi, 12 cu. ft. GE Refrigerator, GE Electric Range, GE Portable Dishwasher, Maytag Automatic Washer, 12x19 rug with pad. These things have to be seen to be appreciated. Most of them are less than 2 years old. LE 1-2163. 15c28

**AIRWAY BAGS**, brushes, filters, hose and parts for all makes of vacuum cleaners. Used cleaners as low as \$5. Open Friday night till 9. Sunday till 4. Upton Electric, 1148 Market St., FU 3-2551. 15c28

**FREE Banty chicks**, GR 4-3737. 15c28

**FOR SALE**—Maternity dress & jackets, \$1 each; Dinette, drapes, \$2.50; Pottery chair, \$1; Man's blue suit, size 40 reg., \$7.50; two pair mens trousers, \$2.00 each; Juicer, \$1.50; two maple end tables, \$2.00 each. Two inside doors, \$2.50 each. Rowboat \$5.00. Rocking horse, \$8.00. LE 1-6206. 15c28

**PDQ DELIVERY**  
On this repossessed Maytag Automatic Washer with guarantee. Only \$96 left at \$10 each month. Open Friday night till 9. Sunday till 4. Upton Electric, 1148 Market St., FU 3-2551. 15c28

**WANTED TO BUY**—Used camera and photographic equipment for resale. LE 7-7271. 15c28

**PUT NO MONEY DOWN**  
Want E-4 or better to take over \$10.00 monthly payments on this repossessed 21" Philco TV. Open Friday night till 9 and Sunday till 4. Upton Electric, 1148 Market St., FU 3-2551. 15c28

**WANTED**—Customers for in at 10 out at 5 black and white and color photo finishing. Quality Photo Service, 9818 Pacific Ave. 15c28

**FOR SALE**—Fertilizer; chicken or rabbit. Well aged, dry. \$2 pick-up load. VI 7-7810. 15c28

**CROFT TRAILERS**  
Local and One-Way Trailer Rentals — NATIONWIDE  
Hiway 99 GR 4-8437  
74th & So. Tacoma Way

**LOOK!! FOR SALE**

**YOU CAN'T BUY BETTER!  
AND YOU CAN'T BUY CHEAPER**

SO IF YOU'RE GOING TO BUY  
WHY NOT BUY THIS ONE?

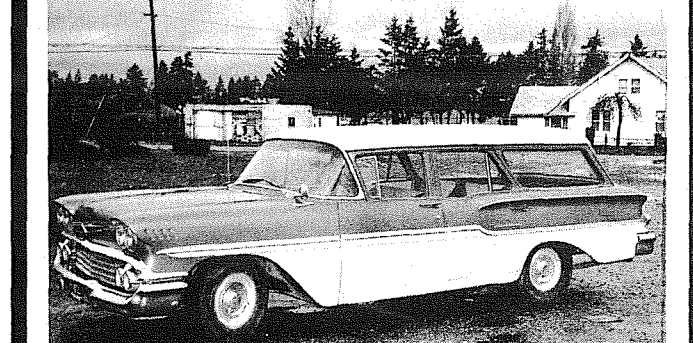

**'58 Chev. Brookwood Station Wagon**

V8 - Automatic Transmission, Radio & Heater, Tinted Glass, 2 extra Tons & Country Tires. Runs like new. Serviced regularly.

PRICED BELOW BOOK  
FOR QUICK SALE

**\$1499**

**SALVAGE MART**  
13014 PACIFIC AVE.

**We Have BUYERS for your HOUSE!**

**FARM and BLDG. SITES**

**Listings Wanted**

**DICK DEVEREAUX REALTY**

Multiple Listing Service  
Buying or Selling  
**Call LE 7-8659**  
11002 Pacific Avenue

**CAN'T PAY** for Motorola TV. Only \$69 due at \$10 each mo. Buy today deliver today. Open Friday night till 9. Sunday till 4. Upton Electric, 1148 Market St., FU 3-2551. 15c28

**FOR SALE**—Large size MW refrigerator, perfect running condition, \$35; Frigidaire electric range, excellent condition \$45; and Norge wringer washer in perfect running order. \$25. \$17.50 down and \$15.00 per month if you buy all 3. See at the Times Journal office, 14620 Pacific Ave. LE 7-0223. 15pft

**Ace Dirt Moving Co.**

**BULLDOZING - DITCHING  
GRAVEL - TOP SOIL - SEPTIC  
TANK DRAIN FIELDS**

1750 9th St., S.W., Puyallup  
Phone Puyallup TH 5-2452

**OLD PAPERS** for sale — 15 lbs. for 15c. Times Journal Pub. Co., 14620 Pacific Ave. 15pft

**TWO FT. Alder** fireplace wood. LE 7-5479. 15cft

**SPECIAL ORDER CAKES** — Phone LE 7-3330. Patty Ann Bakery. 15cft

**ATTENTION HOUSEWIVES** — POCHEL'S are now the authorized dealers for Speed Queen washers, automatic or wringer type, and dryers. Come in and see them at 140th and Pacific Ave. LE 7-8624. 15cft

**ATTENTION CONTRACTORS** — Metal ladder rack for panel or pickup truck with canopy, \$6.50. See at Times Journal Office. 15pft

**PUPPIES -- PUPPIES**  
PUGS, Norwegian Elkhounds, Schipperkes and Bassets. Cats and Dogs Boarded. Professional handling, grooming and bathing. Roxbury Kennels, 10603 Portland Avenue. 15pft

**SEWING MACHINE SERVICE.** Electrify your old treadle, \$15.50. Rentals \$5.00 per mo. GR 2-8280. Glenn's Appliance Repairs, 1142 Fawcett, GR 2-8280. 15cft

**LEGAL NOTICES**

**NOTICE OF HEARING  
FINAL REPORT AND  
PETITION FOR DISTRIBUTION**  
No. 68030

In the Superior Court of the State of Washington For the County of Pierce.

In the Matter of the Estate of Harry Bitcon, Deceased.

Notice is hereby given that Agnes Bitcon, executrix of the estate of Harry Bitcon has filed in the office of the Clerk of said Court her Final Report and Petition for Distribution, asking the Court to settle said report, distribute the property to the persons thereto entitled and to discharge said Agnes Bitcon and that said petition will be heard on the 6th day of April, 1961 at 9:30 a.m., at the court room of the Probate Department of said Court, at which time and place any persons interested in said estate may appear and file objections thereto and contest the same.

Dated this 6th day of March, 1961.

Robert L. Dykeman  
Clerk of said Court  
By Roy Golzer  
Deputy

Peters & Tracy  
Attorneys for Estate  
11024 Pacific Avenue  
Tacoma 44, Washington  
Published in the Times Journal  
March 9, 16, 23, 1961.

**SUMMONS  
By PUBLICATION  
No. 146745**

In The Superior Court of the State of Washington, In and For Pierce County.

Walter W. Allen and Sophia D. Allen, husband and wife, Plaintiffs,

vs.

The heirs at law of Lottie Kerstetter, deceased; Charles Baker, if living, or if deceased, his unknown heirs at law; Pearl Williams, if living, or if deceased, her unknown heirs at law; Darrell Baker, if living, or if deceased, his unknown heirs at law; Harold Baker, if living, or if deceased, his unknown heirs at law; The State of Washington; and all other parties or persons unknown claiming any right, title, estate, lien or interest in the real estate described in the complaint herein.

Defendants.

State of Washington, to the said heirs at law of Lottie Kerstetter, deceased; Charles Baker, if living, or if deceased, his unknown heirs at law; Pearl Williams, if living, or if deceased, her unknown heirs at law; Darrell Baker, if living, or if deceased, his unknown heirs at law; Harold Baker, if living, or if deceased, his unknown heirs at law; The State of Washington; and all other parties or persons unknown claiming any right, title, estate, lien or interest in the real estate described in the complaint herein.

You and each of you are hereby summoned to appear within sixty days from the day of first publication of this summons, to-wit: within sixty days from the 9th day of March, 1961, and defend the above-entitled action in the Superior Court aforesaid and answer the complaint of plaintiffs and serve a copy of your answer upon the undersigned attorneys for plaintiffs, at their office below stated, and in case of your failure to do so, judgment will be rendered against you according to the demands of the complaint in this action which has been filed with the Clerk of the said Court.

The object of this action is to quiet title in plaintiffs to real estate in Pierce County, Washington, described as follows, to-wit:

Lots 19 & 20, Block 2 of MUTUAL ADDITION TO TACOMA, WASHINGTON as per map thereof recorded in Book 10 of Plats at pg 65, records of Pierce County Auditor, s/George F. Potter Peters & Tracy, Attorneys for Plaintiffs, 11024 Pacific Avenue, Pierce County, Tacoma, Washington.

Published in the Times Journal  
March 9, 16, 23, 30; April 6, 13, 1961.

**Proof of the Padding**

Do-it-yourself expert Barry Bucknell, who demonstrated his antitheft device for automobiles on a London, England television station, admitted that the successful rifling of his car made him look silly. Bucknell's device was supposed to have sounded the horn if someone broke into the car.

You'll get results with the Times-Journal classified ads.

**•Aviation 17**

**FREE—FIRST FLYING LESSON.  
LEARN TO FLY—\$10 A WEEK**

New and Used Aircraft Sales.  
TAHOMA FLYING SERVICE  
Spanaway Airport, LE 1-0442.  
17cft

When a diplomat bites off more than he can chew he ends up with a summit-ache.

**County Agents  
Corner**

By Ernest Hopp  
Civil Defense

A series of very interesting defense orientation meetings were held recently for county-city employees. The sessions, under the supervision of Gus Partridge, director of Pierce County Civil Defense, were used to acquaint us with the need for civil defense training. Information presented included international affairs, the role of government in civil defense, chemical biological radiological defense, Conrad and national warning, and public information.

To me, the most important part was the need for educational programs to inform people that with proper shelter, food and water supply, many persons may survive a nuclear attack. This could be as important a deterrent to war as the possession of nuclear weapons. The nation prepared to survive a nuclear attack would cause aggressors to think twice before attacking. The meetings clearly emphasized the need for individual responsibility in civil defense. Each individual must know how to protect himself and have adequate food storage (a two week supply). Mr. Partridge's office in the county-city building has available free information kits describing individual civil defense plans.

Another phase of civil defense is the activity of the Pierce County USDA Emergency Planning Committee. This group composed of representatives of the Pierce County Soil Conservation Service, Farmers' Home Administration, ASC, Forest Research Service, and the Extension Service, has responsibility for keeping an inventory of food storage facilities in the county, as well as food processing and distribution centers. This is a most vital function in the event of an emergency.

**Peninsula Poultry Association**

Neil Castner, head of Western Farmers' Association egg department, described egg pricing methods to poultrymen at a recent meeting of the Peninsula Poultrymen's Association. He stated that the base price is still established by Urner-Barry in New York. Other areas work either up or down from that price. The New York price is not realistic because of small amounts of eggs sold. Egg prices between surplus and deficit production areas differ largely by freight charges (approximately 2c per dozen.) In this state we enjoy a larger spread. Many times this is 5c per dozen above California prices. Combined bargaining power greatly influences this. To have effective bargaining power requires a large volume controlled by one individual or group. Mr. Castner stated that it is most essential for producers to produce for a definite market. He reported that a California marketing organization recently closed its doors to new marketing members. Those who produce without a specific market have lots of worries.

He reported that in 1950 there were 3,258 egg shippers to the Western Farmers Association. In 1961 there are 417. The present shippers produce over three times as many eggs as the 3,258. Approximately one-half of the present shippers produce about 90% of the eggs.

Eggs compete with other foods in the market place. In the Puget Sound area, 210 stores do over 80% of the business. Eight buyers do most of the wholesale purchasing for these stores. They can exert considerable pressure in price and quality.

Remember, if you're the one who dropped the ball, you have no right to complain about the way it bounces.

**VISIT THE NEW  
Lady Ann  
Bakery  
Super Market**

Thurs., Fri. & Sat.  
Specials

Chocolate and White  
**CAKES**  
Reg. \$1.09 **98c**

**CREAM PIES**  
Reg. 59c **55c**

**TWISTS**  
Reg. 37c **34c**

# Stock-Up SALE

Stock up on this Fine Young Steer Beef at this Low Low Price

**POT ROAST** Finest Round Bone Blade Cuts Lb. **49c**

STANDING Lb. **RIB ROAST 59c**

STEAKS Lb. **T BONES 83c**

STEAKS Lb. **SIRLOIN 79c**

ALL BEEF **25 Lb. Locker Box \$12.95**  
Steaks - Roasts - Short Ribs - Gr. Beef

LARGE DINNER Lb. **FRANKS 43c**

HENRY HOUSE **SAUSAGE ROLLS Lb. Roll 39c**

ARMOUR'S CRESCENT **SLICED BACON Lb. Pkg. 39c**

By The Piece **BOLOGNA Or Liver Sausage 39c**

**LETTUCE** Solid Crisp Heads ..... Ea. **12c**

**ORANGES - BANANAS** Lb. **12c**

**CARROTS** Orange Beauties ..... Lb. Pkg. **12c**

**SPINACH** Fresh Green ..... Bunch **12c**

**TOMATOES** California Ruby Red Lb. **23c**

**PILLSBURY'S BEST  
FLOUR 10 Lb. Bag 89c**

**SUNNY JIM  
JAMS JELLIES  
4 10-Oz. Jars 89c**

**VAN CAMPS  
CHUNK TUNA 5/1**  
No. 1 Half Tins

**U & I  
SUGAR 10 Lb. Bag 99c**

**PILLSBURY  
CAKE MIX 4 Reg. Pkgs. \$1**

**"SKIPPY"  
DOG FOOD 12 Tall Tins 99c**

**"WHITE KING"  
'D' Giant Pkg. 59c**

**OUR OWN PARKLAND SUPER  
SALAD Dressing Qt. 39c**

**OPEN 7 DAYS A WEEK  
For Your Convenience**

Right to Limit Reserved

**HOURS**  
Sunday 9 a.m. to 8 p.m.  
Weekdays 9 a.m. to 10 p.m.  
Fridays 9 a.m. to 9 p.m.

**PARKLAND  
Super Market**

Formerly Kitchen's  
12208 Pacific Avenue

**PRICES EFFECTIVE THURSDAY THROUGH SUNDAYS EACH WEEK**



# No 'BLARNEY' to it!

*Better Food Costs Less!*  
at **piggly wiggly**

With St. Patrick's Day coming up, green's the color o'th' season . . . and you'll be interested to know that the green you're most interested in, your long green, will go farther at Piggly Wiggly! Your food dollars will buy more of better foods at Piggly Wiggly—and that's no blarney!

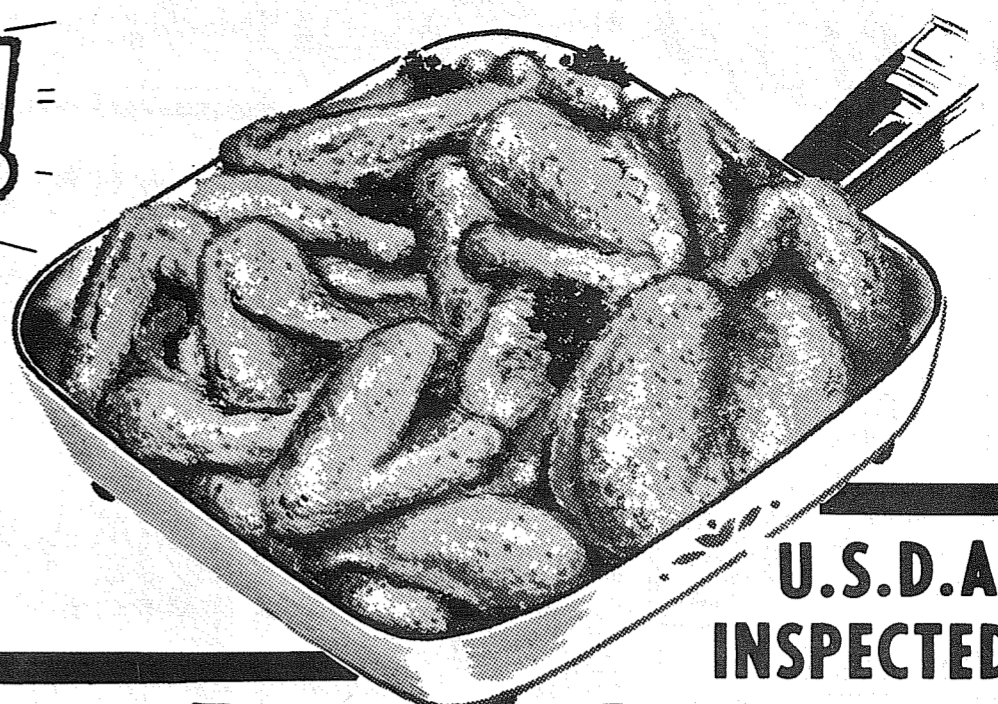

U.S.D.A.  
INSPECTED

## CUT-UP CHICKENS

• LYNDEN BRAND, FOR STEWING OR FRICASSEE! **29¢ LB.**

LEAN, WELL-TRIMMED BLADE CUTS  
**PORK STEAKS LB. 49¢**

PIGGLY WIGGLY'S COUNTRY STYLE  
**PORK SAUSAGE . . . LB. 39¢**  
ST. PATRICK'S DAY SPECIAL  
**CORNER BEEF . . . LB. 69¢**  
HYGRADE'S TOP QUALITY  
**SLICED BACON . . . LB. 59¢**

ARMOUR'S BANNER BRAND 2-Lbs.  
**FRANKFURTERS 79¢**  
KRAFT WONDER BRAND  
**MILD CHEESE . . . LB. 49¢**  
SMALL OR EXTRA SMALL FRESH  
**OYSTERS 12-Oz. Jar 59¢**

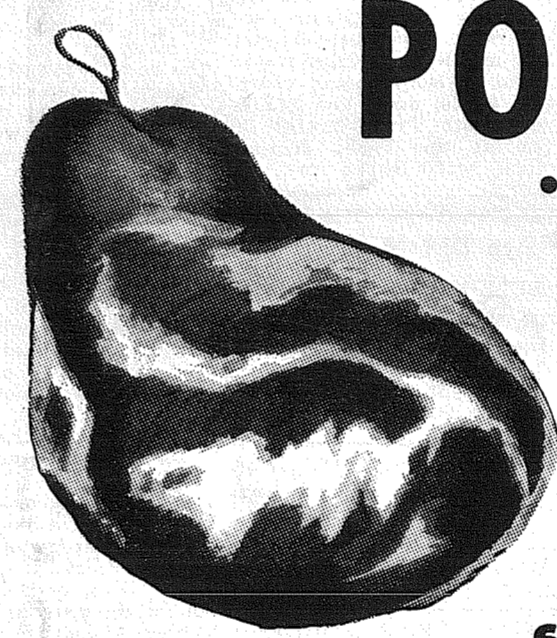

**PORK ROAST**  
• FRESH PICNIC STYLE, LEAN AND WELL-TRIMMED FOR  
**GREATEST VALUE! LB. 33¢**

GOLD MEDAL  
**FLOUR 25-LB. BAG \$1.89**

HILLSDALE SLICED  
**PINEAPPLE . . . NO. 1 CAN 10¢**

SWANSON'S BEEF, CHICKEN, TURKEY  
**MEAT PIES SAVE! 5 FOR 99¢**

VAN CAMP'S  
**PORK & BEANS NO. 2 1/2 CAN 19¢**

ADAMS---BUY THE ECONOMY SIZE  
**P'NUT BUTTER 3-LB. JAR 89¢**

PLYMOUTH -- OUR OWN FAMOUS BRAND  
**MARGARINE 6 1-LB. CTNS. 99¢**

ZEE---ASSORTED COLORS  
**TOILET TISSUE 3 4-ROLL PKGS. 1.00**

SPAM---THE BEST  
**LUNCHEON MEAT 12-oz. CAN 39¢**

MADE BY ROYAL  
**HOUSEHOLD BROOMS ONLY 99¢**

LYNDEN BRAND GRADE A STRICTLY FRESH  
**LARGE EGGS . . . DOZEN 43¢**

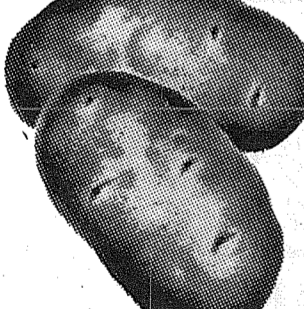
 **POTATOES**  
**50 U.S. No. 2 Netted Gem Lb. Sack \$1.25**

**BANANAS 25¢ Golden Ripe 2-Lbs. . . .**  
**RHUBARB 15¢ Fancy Hothouse Lb. . . .**  
**ROMAINE 25¢ Fresh Calif. 2 For . . .**

2-LB. CAN \$1.29  
**MJB COFFEE . . . . . 1-lb. Can 65¢**  
WASHINGTON PRODUCT—CARTONS OR PRINTS  
**DARIGOLD BUTTER . . . . . 1-lb. 69¢**  
12-INCH BY 75 FEET  
**MIRRO FOIL . . . . . Roll 75¢**  
NALLEY'S RED BEANS IN CHILI GRAVY OR  
**SPAGHETTI and CHEESE 7 for \$1.00**  
NALLEY'S (5c OFF LABEL)  
**LUMBERJACK SYRUP . . . . . 22-oz. Bottle 29¢**  
REAL VALUE  
**DARIGOLD MILK . . . . . 2 Tall Cans 25¢**  
IXL CHILI CON CARNE (4 No. 300 Cans \$1.00)  
**IXL BEEF RAVIOLI . . . . . 5 No. 300 Cans \$1.00**  
WISHBONE DE LUXE (5c OFF)  
**FRENCH DRESSING . . . . . 8-oz. Bottle 28¢**  
BLUE BELL  
**POTATO CHIPS . . . . . Reg. 69c Box 59¢**  
GOLDEN GRAIN CHICKEN, BEEF OR SPANISH  
**RICE-A-RONI . . . . . 4 Pkgs. \$1.00**

**Ironing Board Pad and Cover Set**  
Reg. \$1.49  
**77¢**



**SPECIALS IN OUR FIFE HDWE. DEPT.**  
**ASPARAGUS ROOTS 2-Year Old Doz. Plants 39¢**  
**F.M. GROSS CORN New Crop Bulk Seed Lb. 75¢**  
**PAINT PAIL 5-Quart Metal Reg. 80c Special 41¢**

The Best!  
**BLUE BELL CASHEWS 3-oz. pkg. 29¢**  
Tree Top  
**APPLE JUICE . . . . . 1/2-gallon 59¢**  
White Star  
**CHUNK TUNA . . . . . No. 1/2 can 33¢**  
Giant Size (5c off) Only 78c  
**OXYDOL 10c Off. . . . . King size pkg. 1.29**  
25c Off  
**CAMAY SOAP . . . . . 12-Pack 99¢**  
20c Off  
**JUMBO DASH . . . . . Only 2.25**  
8c Off  
**GIANT DASH . . . . . Only 75¢**  
For Dishes (7c Off)  
**CASCADE . . . . . 20-oz. pkg. 42¢**

  
**Van de Kamp's SPECIALS**  
famous for  
QUALITY • FRESHNESS  
VARIETY • CONVENIENCE  
Chocolate Cream 4 Layer  
**Sponge Cake Reg. 1.15 SPECIAL 98c**  
**Banana Loaf Reg. 59c SPECIAL 49c**  
**Van de Kamp's BAKERIES**

**Krispy Crackers**  
• SUNSHINE 2-lb. Pkg. **55¢**  
**MARSHMALLOWS**  
• SUNSHINE 11 1/2-oz. Pkg. **29¢**  
Kleenex—Assorted Colors  
**FACIAL TISSUES 400-Ct. pkg. 29¢**  
8c Off  
**SPIC 'N' SPAN . . . . . Giant pkg. 85¢**  
Wishbone ITALIAN  
**DRESSING . . . . . 8-oz. 3/100**

**PIGGLY WIGGLY**  
Prices Effective March 9-10-11. We Reserve Right to Limit. No Sales to Dealers.

OPEN 9 A.M. TO 10 P.M. DAILY

PUYALLUP 1010 EAST MAIN  
PARKLAND PACIFIC AT GARFIELD  
FIFE FORMERLY ANDRE'S MKT.  
SOUTH TACOMA 5252 SOUTH WASHINGTON  
40TH and PORTLAND AVE.

**County Agents Corner**

By Jack Crawford  
**Dairymen Sell Crops**  
Dairymen are really selling crops but use the dairy cow to convert or manufacture these crops into salable products. Most dairymen spend much time and effort in getting efficient converters (cows) that produce well. Many of these same dairymen that cull low producing cows do not attempt to cull out low producing pastures. Improved varieties and newer plantings have been tested and produce more than old grass stands. Newer plantings with improved varieties respond to fertilizers more than older stands. This is similar to the dairy cows, improved cattle respond more to good feeds.

If you are a dairymen, remember you are only converting feed into food. You cannot expect your land to produce good crops with old rundown stands of grass in your pasture any more than you can expect cull cows to make top milk producers.

Take a look at your farm, are you feeding top selected cows on cull producing pastures? You can start right now with pasture plans for this year. Good seeding, fertilization, and management can give top quality and quantity of pasture plus extra hay or silage and save you dollars on that feed bill next year.

By George Purcell  
You have many, many phone calls as a county agent all the time from people about what to you may not seem important problems, but what to them are very real and important. Just recently, for example, two occurred. One was from a man who said a neighbor's bull was chasing him and his neighbors' children. "Must I wait till my child is injured or accorded some worse fate?" he asked. In checking with local police, they indicated that if the animal was enclosed in a proper fence, and if the children had been throwing rocks or otherwise aggravating the animal then there was no recourse to the law. If, however, the animal was running loose in a zoned her law district, then this is something else. For information or help in cases of this type, phone FU 3-3311, Ext. 714, Pierce County Sheriff's office, if you live in Pierce County.

In the other case, a man phoned saying his neighbor had cattle pastured very close making a serious odor problem and a prospective buyer of his home had just told him—"I'm not interested in buying any house with big piles of manure nearby". In this case the man lived in a zoned residential area so the cattle had to go. Furthermore, according to the county-city health-sanitation department, phone FU 3-3311, Ext. 325, the cattle would have to go even though not in a zoned area if the Health Department investigator, upon checking, found definite sanitation hazards there. Within the city limits, if you intend to keep cattle you first have to have the written consent of all people that are within fifty feet of the property. Second—have at least 20,000 sq. ft. yard area for the animals and they must be fifty feet from the adjoining property line from the neighbors.

You'll get results with the Times Journal classified ads.

**Spa n a way Beauty Shop**  
South 165th & Pacific Ave.  
Phone: LE 1-2812  
Eve. by Appointment Only

**Dick's Repair Service**  
Outboard & Lawn Mower Motor Repair Service  
141st & Pacific Ave.

**FIRST SEE NATIONALS PARKLAND LE 1-1331**  
**AUTO**  
127th & PAC. AVE. **PARTS**

**General Sheet Metal Work**  
Special Attention to Special Equipment  
**RAU MFG. CO.**  
LEnox 7-7372  
14114 Pacific Avenue