

PLC Library (Frank H. Haley) Parkland

The TIMES JOURNAL

P. O. Box 2008,

Delivered to over 14,000 families

Parkland 44, Wash.

Thursday, June 20, 1963

Vol. 18, No. 42

Le. 7-0223

BULK RATE
U. S. Postage Paid
Parkland Branch
Tacoma, Wash.
Permit No. 9P
Rural Route
Occupant or Boxholder
Postmaster: If unable
to deliver, return post-
age is guaranteed on
addressed papers.

First Ticket Sold



BEING IN THE RIGHT PLACE at the right time brought Bob Purcell, sales manager for Pochel Distributing Company, the privilege of purchasing the first ticket to go on sale for the August 3-4 National Air Show to be held at Thun Field. Earl Dryden, assistant manager of the National Bank of Washington and president of the Southeast Tacoma Optimist International made the sale. In the background is one of the Times

Journal press planes. The "Sky-tacular" show is being co-sponsored by the Optimist Clubs of Western Washington and will feature world championship aerobatic maneuvers, sky writing, wing walking, sky diving, car-to-plane transfer, precision light plane flying, aircraft display, and many other thrill-a-minute events, as well as famous names in the field of aeronautics.

—TJ Photo

State Leader To Speak At Spanaway On Sunday

The Rev. Dale Carpenter, youth and Sunday school director of the Assemblies of God denomination in the state of Washington with headquarters at Kirkland, is the featured speaker Sunday night, 7:30 o'clock at the Spanaway Assembly of God, 166th and Pacific Avenue, during a special Gospel rally.



FEATURED — Rev. Dale Carpenter, a state leader of the Assemblies of God, will speak Sunday at Spanaway Church of God at 7:30 p.m.

Roy Enters Festival At Seattle

The Roy Pioneer Rodeo Association will be taking part in the Washington Festival to be held at the Seattle Center grounds June 20 through 23.

S.O.S.

Connie Jo Eider, 5 year old daughter of the James Eider's of Canyon Road is entering the hospital June 21st for a serious heart operation to be June 25th, at 8:00 a.m.

Her parents are asking everyone in the Parkland area who can help with donations to the blood bank in Connie's name. Approximately 20 pints of blood will be needed. If you wish to contribute, please make the donations at the Tacoma Blood Bank before June 25th. Won't you help this little girl?

Park Lodge Will Open By Saturday

Longmire (Special) — Due to an unforeseen failure in the power distribution system, Sunrise Lodge in Mount Rainier National Park did not open June 15 as previously announced, but June 22 according to Park Superintendent John A. Rutter.

Three School Jobs Approved For District

Senator Jackson said today the Office of Education has approved \$33,922.00 in school facility construction in Franklin Pierce School District No. 402.

Finishes Study

Fort Benjamin Harrison, Ind. — Mrs. Virginia L. McAllister, daughter of Mrs. Sadie Van Cleave, 511 No. Fourth St. Mount Vernon, Wash., completed a five week course in military accounting at the Army Finance Center, Fort Benjamin Harrison, Ind., March 29.

Bethel Board Meet Change Is Announced

A change of meeting date for the Bethel School Directors has been announced today. Instead of the previously scheduled July 2nd meet, the directors will meet Tuesday, June 25 at the High School at 8 p.m.

Summit 4-H Plans Fair, Takes Honors

A Community 4-H Fair will be held by the Summit 4-H group at Collins Grange on July 6th. It will be sponsored by the Summit 4-Hers in conjunction with the Spanapak 4-H Club.

At the Enumclaw Fair awards were made to Glenn Haaland, a Reserve Junior Champion in type and a red in fitting and showing as well as a third blue, a camera, and two lockets.

PLU Choir Of The West Makes Hit In Norway Bid Farewell

Sorflatanger, Norway — (Special). The Pacific Lutheran University "Choir of the West" begins the second half of the Norway portion of its two-month concert tour of Europe here today (Sunday), and if it is anything like the first part of the trip, the 68-member group will not want to go home.

The capella choir, under the direction of Gunnar J. Malmén, has been afforded the royal treatment everywhere. Receptions, banquets and parades along with meetings with ambassadors, mayors and other city and national officials have been the order of the day. The choir literally has been given the reign of every community in which it has appeared in this beautiful land of fjords, waterfalls, mountains and lakes.

But, one must not overlook the extremely favorable reviews the PLU singers have received. Wherever the choir has appeared, the local newspapers have had a critic and photographer present.

One reviewer called the program "a fantastic performance" and said the choir resembled a huge symphonic orchestra in technique and tone.

Another stated that this is the finest choir he has ever heard from America which, in itself, covers a lot of territory since there have been many top choirs here in recent years.

Still another commented, "The impression which remains after the 'Choir of the West' concert is so overwhelming that one has difficulty finding words to accurately describe the performance."

However, the greatest critic of all is probably the Norwegian people. Norwegian audiences do not applaud readily. If they don't like a group, they can "sit on their hands." But, they have broken into rhythmic applause, an especially high honor, on numerous occasions.

After a concert here today, the choir will continue its three-week boat trip southward along the Norwegian coastline stopping at Trondheim Monday. Here they will give a concert in the famous Nidaros Cathedral where Norway's kings are crowned.

Other stops on tap this week are at Kristiansund Tuesday, Molde Wednesday, Alesund Thursday, Floro Friday and Bergen Saturday.

In all the group will give 28 concerts in Norway before it heads for Denmark June 30. Six concerts are listed for Denmark, five in Germany and two in France for a total of 41.



A PARTING WORD—Two Parkland members of the Pacific Lutheran University "Choir of the West", Karen Swinland, right, and Janice Colt, stop for a final word with their hosts in Sarpsborg, Norway, City Manager and Mrs. Arnljot Aarsund, before boarding the train for their next concert stop.

Sightseers



CONCERT BREAK — Mr. and Mrs. Dwain Sanders (13703 S. J St.) take time out from a busy Pacific Lutheran University "Choir of the West" concert schedule to do some sightseeing of Oslo, Norway. Here they pause in front of Oslo's Rådhus (City Hall).

Methodists Hire Youth Worker

David Biles will serve the Parkland Methodist Church this summer as a worker in the youth program. He and his wife, Carol, were to arrive in Parkland from Berkeley, California where he has just completed three years of study at the Pacific School of Religion. He has received his Bachelor of Divinity degree from that school.

While in Parkland the Biles will live at 13801 Golden Given Rd. Together they will direct the youth activities and share in other work at the church. In the fall, Biles will go to Edinborough, Scotland, where he will have an additional year of schooling.

Biles is a native of Seattle where he graduated from the West Seattle High School and received his BA degree from the University of Washington in 1960. In 1961 he was ordained deacon in the Methodist Church and was admitted on trial in the Pacific Northwest Annual Conference of the Methodist Church. In 1960 he was married to Carol Bryan, a native of Vancouver, Washington. During his last two years at the Pacific School of Religion he served as assistant pastor at the Santa Clara Ave. Methodist Church in Alameda, Calif.

To Speak Before Harvard Group

Reverend Henry Van Dyke, well-known to Northwest radio, will hold morning service at Harvard Covenant Church, Sunday, June 23.

Listeners to KGDN and KGFN, Kings Gardens, Seattle, will welcome this opportunity to see and hear that station's manager in person at Harvard Covenant.

The Hi-League group of young people of the church will be holding a car-wash at Christensen's Shell Service Station in Midland on Saturday, June 22.

County Senior Group Gets Report

Pierce county Senior 4-Hers heard a report of the State 4-H Conference by delegates at their June 18th meeting. The meeting was held at the Winter School at the Experiment Station at 7:30 p.m.

Pierce County Senior 4-H is composed of all Pierce County 4-H members 14 years of age or older. Ken Green of Edgewood is president. Advisors to the group are Mr. and Mrs. Whitney Roberts of Alderton, Mr. and Mrs. Herb Newman of Tacoma, Mr. and Mrs. Charles Daker of Thrift and Jack Crawford, County Extension Agent.

Activities of education and recreation is carried out in their program throughout the year.

Confirmeres



NEW MEMBERS — This young peoples' confirmation class was recently received into membership in Our Savior's Lutheran Church. Services were held in Collins Grange Hall with Pastor Wallace Turner officiating. Shown here are: top, left to right, Laura Constantini, Pastor Turner, David Dimond. Bottom: Sharlene Smith, left, and Sue Smith.

'Safe, Sane' Acrobatics Special

Fireworks July Fourth

The Fourth of July will be celebrated by families of this area in the traditional manner—with fireworks! Not the dangerous type, but "safe and sane" fireworks. The local option of the 1961 Washington State "Safe and Sane" Fireworks Law has been adopted here, permitting the public sale and use of this variety of fireworks.

"Safe and sane" fireworks are those items of pyrotechnic display which have been tested and approved by the State Fire Marshal, and which carry the State Seal of Approval. They must not, according to the state law, explode, rise into the air, discharge balls of fire, or contain poisonous chemicals.

So, this year children and families can enjoy again a good, old-fashioned Fourth of July fireworks party at home; can celebrate our nation's birthday in the traditional way.

But, thanks to our State's "safe and sane" fireworks law, our July 4th will not be marred by the accidents caused by the dangerous type of fireworks—now outlawed in our state.

"Safe and sane" fireworks will be on sale only from June 28 through July 5. In most cases throughout the state, retail outlets are sponsored by non-profit community organizations as a treasury-building project. All stands are licensed and supervised.

Local locations and sponsoring groups are: Parkland Kiwanis Club, 13320 Pacific Ave.; Parkland & South East Optimist Club, National Bank of Washington parking lot, 11205 Pacific; Boys' Babe Ruth League, Thriftway Parking Lot, Summit.

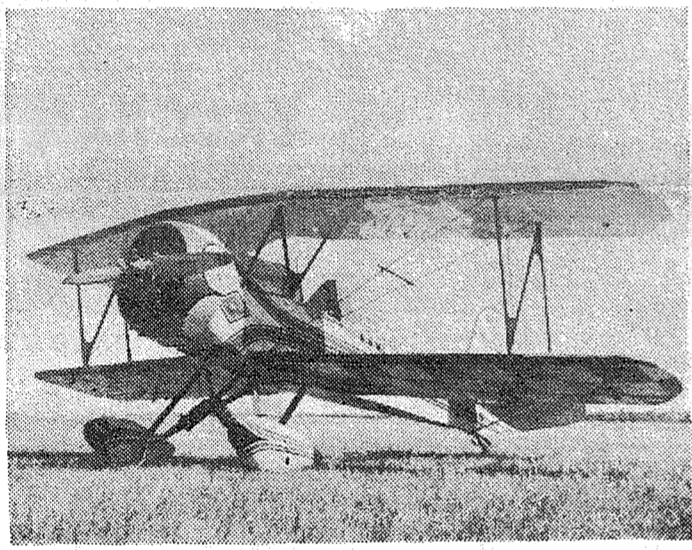

HAROLD KRIER'S NEW LOVE — This beautiful, new, fast, sleek aerobatic plane, the Aeromaster Special, is a solo plane built for the purpose of doing precision aerobatics. This plane and Harold Krier will represent the USA in the World Championship Aerobatic Contests in Spain after leaving Thun Field's National Air Show. It weighs about 875 pounds empty, cruises at 130 mph and PERFORMS! BUT PERFORMS!

Lutherland Sets Dates

Puget Sound Lutherland Bible Camp is sponsoring eight weeks of summer Bible Camps for youths entering grades 4-6 and 7-9 this fall. The first week of camp is for youths entering grades 4-6. It commences Sunday, June 23.

Registration for each week commences each Sunday at 7 p.m. and the camp week closes each following Saturday at 10 a.m. Interested youths should contact Lutherland, Rt. 2, Box 670, Tacoma or call WA 2-7204.

Daily Sent Near Home

Keesler AFB, Miss. — Airman Second Class Bram C. Dally of Eatonville, is being reassigned to Paine Field, Wash., following his graduation from the United States Air Force technical training course for aircraft radio repairman here.

Airman Dally, son of Mr. and Mrs. Ray H. Dally of Rt. 1, Eatonville.

Safety Instruction

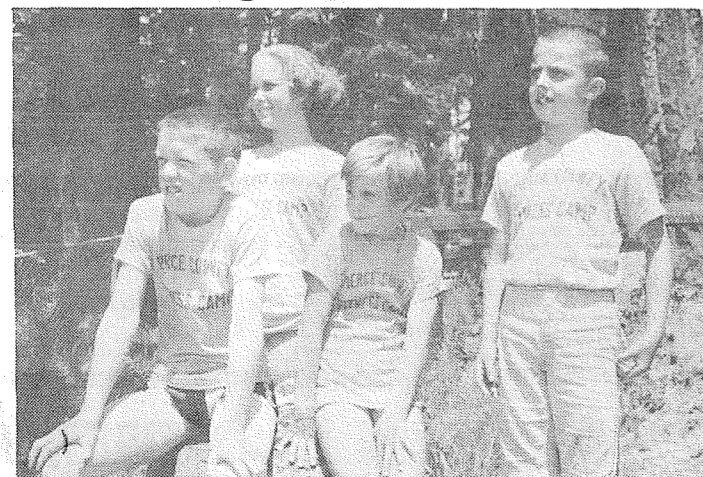

FRED McVICKER (Brookdale), Chris Race (Tacoma), Judy Cooper (Spanaway), and David Axtell (University Place) are listening to the instructions in the safety procedures of canoeing from Ed Armstrong of the American Red Cross. These youngsters are just four of the more than 40 boys and girls presently taking part in daily fitness activities held at Spanaway Park. A new session will begin July 8. For further information call the Pierce County Park Department, FULTON 3-3311, Ext. 386.

Methodists Re-Appoint Campbell

The Rev. Arthur D. Campbell, pastor of the Methodist Church in Parkland for the past 2 years, has been re-appointed for another year. The announcement was made Sunday, June 16, by Bishop Everett W. Palmer of Seattle at the closing session of the Pacific Northwest Annual Conference. The Methodist conference, attended by the pastors and lay members from all Methodist churches in Washington and Northern Idaho, was held at the University of Puget Sound, Tacoma, June 11-16.

County Agents Corner

Carpenter Ants Often Confused With Termites

Carpenter ants are frequently confused with the dampwood termite. Since the controls are different, it is important to distinguish between them.

County Agent Jack Parsons describes carpenter ant workers as wingless, long-legged, wasp-waisted, black or reddish-black, and about 1/4 inch long. They are conspicuous because of their habit of running about rapidly outdoors from early spring until late fall. The winged form of carpenter ants resemble the workers in shape and color but have four wings. The winged ants began swarming this year around the middle of May. This is the time when new ant colonies are formed.

Termites differ in their appearance markedly and should not be confused. The workers are yellowish to grayish white, up to 1/2 inch long, short-legged, slow-moving insects that spend their life hidden from view. The winged termites are brown, thick-waisted, with long wings. They fly during warm, humid evenings this fall.

Another good way to distinguish these two pests is in the way they feed. Carpenter ants bore in the wood to provide living quarters

but do not feed on it. Thus, they equal their borings as fine sawdust from their so-called mines. In contrast, termites consume the wood in which they live, thus we have no sawdust markings.

Of these two wood working insects, the termites are much more destructive. However, in each instance some control should be started.

Parsons says the County Extension Office has free bulletins on Carpenter Ants and Termite control available for the asking.

plication cannot control the plants that emerge from the lateral roots following the first spray application.

This secondary growth will require a second application of the control chemical in about 6 weeks after the first one.

A third application should be made in late summer or early fall in irrigated areas or those with unusually large amounts of summer precipitation. The third application will control the late emerging Canada thistle plants.

In all cases, the most effective treatment has been with 2 pounds of amine 2,4-D per acre in enough water to wet the foliage sprayed. This is the rate per application.

Three applications would, of course, mean a total of 6 pounds of amine 2,4-D per acre per season for Canada thistle control.

The one location that has constantly resisted this treatment has been subirrigated bottoms with constantly high water tables or Canada thistles growing on ditchbanks. The later are apt to have root systems developed adjacent to or within the wet perimeter of the ditch.

Amino triazole will do an excellent job on most patches of Canada thistle when applied at the recommended rate of 6 to 8 pounds of the active ingredient.

Patches have been observed that apparently were resistant to amino triazole, as some have also been resistant to 2,4-D.

Use of amino triazole, however, is a questionable practice in view of its lack of registration for use on crops. The tolerance is zero for this systemic in any marketed crop. This means any crop with the tiniest trace of amino triazole will be removed from the market by the government.

Now Control Canada Thistle

Canada thistle can be controlled and the time to start the process is right now, Jack Crawford, county Extension agent advises.

He passes along control recommendations just received from Ben Roche, WSU's Extension weed specialist:

Canada thistle can be controlled with 2,4-D if it is sprayed at least twice during the growing season and three times in areas with long growing seasons.

Control measures should be started when the state's Number One weed pest is in the bud and bloom stage.

Recent research indicates that one spray application, even when properly timed, will kill the weed but not all the root system. The one ap-

Spanaway's Sox Leading Midget Team

The Spanaway Sox, newly organized members of the Bethel Midget League, are coming out as strong contenders for a baseball title with four games played and three won, already under their belts. They defeated Roy Monday 8 to 7.

Next scheduled play for the Sox will be a home game in Spanaway Park against the Elk Plain Elks on June 24. Games commence at 6:30.

The Sox are managed by Frank Petoski and coached by R. S. Kaiser. Spanaway business people sponsor the league and the whole community shares the cheering section.

June 26, the Sox will play the Roy Lions at Roy and are hoping for a big turnout from the home folks.

Friends In Need



DOG DAYS AND A DOG'S LIFE aren't so bad when a dog and his buddy get befriended by two tender-hearted little girls. Donna Daniels and her friend, Janice Norgan, both eleven year old Spanaway school girls, are foster-fostering two inseparable stray dogs that refuse to leave the neighborhood.

called "Rama" and after sake, that somebody will re-feeding, petting, and naming ognize and want their pets the two animals, the finding back again. Donna is the of an owner may prove to be daughter of Mr. and Mrs. something of a wrench for Robert L. Daniels and Jan-the two little samaritans but ice's parents are the Leroy they are hopeful, for the dogs' Norgans, all of Spanaway.

Pierce County Boys Attend Resource Camp

Two Pierce County boys have attended the Western Washington annual Resource Management Camp where they studied production and wise use of renewable natural resources.

The camp was held at Hemlock Ranger Station in Gifford Pinchot National Forest, east of Vancouver, June 9th to 15th.

Don Godfrey, 16, of Franklin Pierce High School and Dennis Ridge, 16, of Puyallup High School, were chosen from a group of applicants to attend the camp. The selection committee included Stephen Harvey, Department of Natural Resources Farm Forester for Pierce County; James Turman, Puyallup High School vice-principal; and Robert Anderson, Vocational Agriculture instructor at Bethel High School.

Sponsors for the two camps are the Daffodil Valley Kiwanis Club and the Pierce County Future Farmers of America chapters collectively.

After returning from camp the boys will give talks to their sponsors about their experiences and learning at the session.

The camp is sponsored by the Washington Resources in cooperation with the Wash-

Same Old Tale, Kids And Dogs

The dogs share sleeping quarters under a building, meals (provided by Donna and Janice) and affections, also provided by the girls, where one goes, there goes the other. The girls say the dogs have no visible owners, although the one they named "Yellow King" wears a chain with no identification on it.

King's little black friend is

Wholesale Meat Co.

Guaranteed TOP BEEF **49¢** Lb.

FOR YOUR FREEZER. Large Selection to Choose From. CUT and WRAPPED.

And Under **TERMS: NOTHING DOWN - O.A.C.**
First Payment 40 Days From Purchase

Beef Livers Whole Lb. **25¢**
Hearts and Tongues Lb. **29¢**

9 a.m. to 6 p.m. VI 7-7277 (Closed Sun. & Mon.)
TURN LEFT OFF MT. HWAY ON 208TH TO THEIL DUDLESTON ROAD

Nancy Wooley Tops In 4-H's Senior Division

Nancy Wooley with 503.3 points out of 600 in the Senior Division and Jack Guske with 516.8 in the Junior Division, topped other 4-H'ers in a recent 4-H dairy judging tour.

Other seniors scoring high were Claude Blessing, Greg Haaland, Neil Henriksen, and Fred Harless.

The other high scoring juniors were Richard Starkel, Mona Young, Patti Mae Felder, and Leonard Arlitt.

Holstein, Brown Swiss and Ayrshire cattle were judged at the Western Washington Experiment Station and the Ed Schuler and Jim Larson farms.

Guy Norman, Graham, serves as county 4-H dairy judging committee chairman, assisted by Ernest Peterson, South Prairie, Mrs. Rudolph Geise, Waller Road and Mrs. James McClure of Graham.

The next tour will be held Thursday, July 11th, starting at the Paul Tomehick Guernsey Farm near Benston and at the Elmer and I. L. Larson Jersey Farm at Lacamas. The tour starts at 11:00 a.m.

The July 11th tour will be the third and final 4-H dairy tour this spring and summer.

Following this tour, selection of the Pierce County Junior and Senior teams for the State Junior Dairy Show will be made. This show is held in conjunction with the Western Washington Fair at Puyallup. Senior team members vie for the state team which judges at the National Dairy Show in Waterloo, Iowa.

VAUGHAN'S VALUES

Summer Specials

- Outside White Paint . . . gal. \$2.75
- Redwood Stain gal. \$2.45
- Childrens Picnic Table \$4.99
- Rose Trellis \$.96

VAUGHAN'S PACIFIC LUMBER
Serving The Tacoma Area Since 1926
84th & Pacific Avenue GREENFIELD 4-9515

Zebra SAFE & SANE FIREWORKS

FOR FAMILY FUN ON THE FOURTH!

ZEBRA FIREWORKS CO., INC., TACOMA, WASH.

YANKEE DOODLE

87-PIECE VARIETY ASSORTMENT REG. 7.25 **5.95**

Other Thrill-Filled Boxed Assortments:
EARLY AMERICAN . . . reg. 2.40 1.98
OLD GLORY reg. 4.75 3.95
ZEBRA PACK reg. 5.95 4.95

FAMILY LAWN DISPLAY
92 Safe & Sane Pieces reg. 11.95 9.95

Celebrate Independence Day in your own backyard . . . with your children . . . your neighbors . . . in the traditional way—with fireworks. All family-fun assortments of Zebra Fireworks are certified "Safe and Sane" by the State Fire Marshal.

ZEBRA SAFE AND SANE FIREWORKS FOR SALE
JUNE 28 THRU JULY 5 AT THESE LOCATIONS:

Parkland Kiwanis Club, 13320 Pacific Ave.
Parkland & South East Optimist Club,
National Bank of Washington Parking Lot, 11205 Pacific
Boys' Babe Ruth League, Thriftway Parking Lot, Summit

Convenient

Special For Week

AA Large EGGS **47¢** Doz.

Fresh Meats Cold Beverages Groceries

OPEN 7 DAYS - 7 A.M. TO 11 P.M.

Speed-e Mart

11210 PARK AVENUE

STATEMENT OF ACCOUNT WITH						National Bank of Washington	
TACOMA MAIN OFFICE						PAGE NO. 1	
NATIONAL BANK OF WASHINGTON						ACCOUNT NUMBER 40 621 971	
JOHN B. CUSTOMER						PERIOD ENDING 5 10 63	
2911 NO 21ST STREET						TACOMA WASHINGTON	
BEGINNING BALANCE	NO. OF CHECKS	TOTAL OF CHECKS	NO. OF DEPOSITS	TOTAL OF DEPOSITS	SERVICE FEE	ENDING BALANCE	
487.15	24	622.44	2	500.26	1.79	363.18	
CHECKS		DEPOSITS		DATE	BALANCE		
130.00				4 12	487.15		
31.82				4 15	355.33		
20.00			250.13	4 17	555.46		
24.90				4 18	530.56		
60.00		19.34		4 19	451.22		
25.00		15.09					
10.00				4 22	401.13		
40.89				4 23	360.24		
15.00		20.08		4 24	325.16		
20.00				4 25	305.16		
27.49				4 29	277.67		
20.00			250.13	4 30	257.67		
25.66				5 1	507.80		
5.00		5.00		5 2	482.14		
13.35		7.31		5 3	472.14		
10.00				5 7	451.48		
40.00				5 8	441.48		
16.51		20.00		5 9	401.48		
1.79 SF				5 10	363.18		

PLEASE EXAMINE THIS STATEMENT AT ONCE. IF NO ERRORS ARE REPORTED WITHIN TEN DAYS THE ACCOUNT WILL BE CONSIDERED CORRECT.

KEY: LS - LIST OF CHECKS, DM - DEBIT MEMO, SF - SERVICE FEE, OD - OVERDRAFT, MF - MISC. SERVICE FEE

THIS IS THE EASIEST WAY TO BALANCE YOUR CHECKING ACCOUNT!

A COMPLETE DETAILED STATEMENT from National Bank of Washington is the easiest way to balance your checking account each month.

Every checking account customer at NBW receives this complete statement . . . and knows at a glance the activity of his account! There is no extra charge for this convenience, so why settle for less than a detailed statement? Open your checking account today at National Bank of Washington.

Parkland Branch

MEMBER FEDERAL DEPOSIT INSURANCE CORPORATION

ADDRESS P. O. BOX 2008, PARKLAND, WASHINGTON
14620 Pacific Avenue Phone LE 7-0223
JACK BROWN Publisher
NEIL McLEAN General Manager
CONNIE TALBOT Editor
WAYNE JOHNSON Circulation
CHET CHAMBERLAIN Accounting
DAVE HIBBARD Shop Superintendent
DICK MARCELLE Composing Room Foreman
Qualified as a Legal Publication under Chapter 213 of the Legislative Acts of the 1941 Regular Session of the State of Washington.
Delivered free by U.S. Mail, or carriers, to all homes in the trade territory. Paid subscriptions elsewhere. In Washington State, \$2.50 per year. Outside the state, \$3.00 per year.

County-wide activities highlight the coming week on all county playgrounds. The Fifth Annual Lakewood Junior Olympics will draw many youngsters to Clover Park's Thompson Field, Thursday evening at 6:00 p.m. Four age divisions will insure equal competition for all entries in this annual track and field meet. There will be no pre-registration, but youngsters should arrive shortly before starting time. Gonyea Playfield and Dawson Playfield have been drawing large groups of youngsters to the daily playground activities. Features of the coming week will be a Family Fun Fair, checker tournament, bulletin board contest, Hill Billy Day, and Bubble Gum contest. Remember daily crafts, stories, games and sports are in effect from 9:00 a.m. to 5:00 p.m. at both Gonyea and Dawson Parks.

On Wednesday afternoon, June 26th, the Fircrest Pool will be the site of the Second Annual Playground Swim Meet. This swim competition is unique in that all individuals who have been members of a swim club or have swum competitively will not be allowed entry. There will be

Amarilla AFB, Texas — Airman Third Class Rodney O. Swanson, of Eatonville is being reassigned to Kingsley Field, Oregon, following his graduation from the United States Air Force technical training course for jet aircraft mechanics here.

The airman is a graduate of Eatonville High School. His wife, Judy, is the daughter of Lloyd Flansburg of Rt. 1, Sumner, Wash.

races in all competitive strokes as well as several novelty events. Four age divisions (8 and under, 9-10, 11-12, and 13-14) will be in effect.

Mrs. John Folk LE 7-5801
No Teen Dances
The Teen Dances, sponsored by the Canyon Road Community Club, will not be held again until after school starts in September. We wish to thank the chaperones of our last dance, Mr. and Mrs. Bob Nicolet and Mr. and Mrs. Don Walker and of course our master of ceremonies Curly Campbell.

Home on Leave
Larry Gannon, son of Mr. and Mrs. Bob Nicolet of Canyon Road who has been home on leave will go to McGuire Field, New Jersey and then

Cherbourg, France, where he will be stationed with the medics at the base hospital there. And, speaking of the Nicolets, Bob left Tuesday for southeast Alaska where he will be cook on the purse seiner, Johnny B.

Yakima Week-end
Mr. and Mrs. Lowren Johnson, of Canyon Road, spent the week-end in Yakima where they attended the Square Dance Convention held there this year. They also visited Mabel's aunt and uncle, Mr. and Mrs. Jim Liebald, of Pasco. Mr. Liebald was the State Representative last year.

New Neighbors
Mr. and Mrs. Rosengren and daughters, former members of the Harvard Evangelical Church, moved from Centralia to their new home on E. 80th and were surprised by a housewarming given for them last Friday evening by their church friends.

Club Improvements
At the last regular meeting of the Canyon Road Community Club the members voted to have new siding on the club, as the outside of the building was looking very shabby. The meetings were adjourned for the summer months.

Card of Thanks
The family of Harvey Ockfen wishes to express sincere thanks and appreciation to the many friends who were so kind during their recent bereavement and also for the many beautiful floral offerings. Mrs. Maria Loreto Ockfen, Mrs. Eileen Tabor, Mrs. Carol Weigel, Mrs. Johanna Ockfen, Mrs. Hannah May Bloom, Mrs. Esther Carr, James, Nicholas, and Kenneth Ockfen.

Genius begins great works; labor alone finishes them.
—Joseph Joubert

a - Wondering and a - Wandering

with Jack Brown
It's that time of year again that makes you wonder about the human race.
Take the average woman for instance. You'd never catch her breast feeding a baby in public but she'll breast view the public at the first rise in summer temperature.
Then there's the male species. The average joker would never be caught out in public in his under shorts but throw a little dye in the vat and sell him the same size and shape, only called Bermudas, and away he goes to show the world his hairy, knobby knees. Then back again to the gal you accidentally catch attired only in a bra and skirt. A loud shriek and a mad dash for cover, yet on the beach, in a bikini, she'll lay around all day for the male gender to ogle.
The male species, too, is oh so careful to keep his tie on and his shirt buttoned during business hours but once home he can pull off everything but his pants and head for the super market, hairy chest and sagging pot be damned.
Maybe the nudists have something at that!

Then there's the little dilly about the difference between the mind of a career girl and a chorus girl. Seems the answer is that a career girl's mind moves her ahead and a chorus girl's mind moves her behind.

This might be a good time to drop the frivolous and adopt the serious for a moment.

Have you ever given thought to what lies ahead for our youngsters who have just graduated?

The Valedictorians have said their eager words, the guest speakers have offered their counsel and pomp and circumstances have surrounded the ceremonies. Our young people have walked off into a world they did not make but one which we all hope they will remake into something more gentle and secure. It is now a world of intense competition, profound danger lurks over our shoulders, but yet it is a world that offers vast opportunity to those with the courage to work and fight for position and rights.

The opportunities are there in all the arts, the sciences, social services and all civilized elements of which we have some knowledge. But poised against this are powers of darkness and destruction deeper and more subtle than the world has ever known before.

Here's hoping that this new lot of eager young minds can go forth and create something far better than we of the old school have been able to do. If they realize their obligation and duty their destiny will most surely surpass that of any of us.

And should any of these hopefuls mentioned above happen to read this column, then let me too offer you my counsel for what it's worth.

Go forth to lick the world but do not become a "Crocodile Feeder". "An appeaser is a person who feeds a crocodile hoping it will eat him last", states Tom Anderson, well known political observer, and right he is. Too many Americans have yet to realize that if we have socialized agriculture, socialized power, socialized medicine and socialized this or that we will certainly end up with a completely socialized America.

If you youngsters hope some day to make your mark in this world and not just live the life of a nonentity and if you want your children to enjoy individual freedom and opportunity and the privilege of a meaningful vote on election day, then stand up and oppose the pressure for a welfare state idea here in the U.S.A., with it's size, cost and dictation.

The guy selling this idea may act real friendly — but don't "feed the crocodile". He may shed those crocodile tears just before he swallows you, and all your ancestors meant for you to have.

Your American heritage is your greatest asset above family ties. Stand up for it! Defend it against aggression from any side!

Strawberry Social Sunday At Grange

Mrs. Verne Fogie LE 7-5210 promptly at 8 p.m.
Community News
For your comings and go-ings during the summer, let your neighbors know. Many folks have out of state visits and will be taking wonderful vacation trips. Let us share your good times by reading about them. Many of our readers are shut-ins and this bit of news keeps them in touch with the community activities. We do not wish to let people know your house is unoccupied while you are Master David Van Hulle and his wife, Anna, were delegates and will report. The Geises' and Freemans were also in attendance. Pot luck and refreshments. Meeting starts promptly at 8 p.m.

Here's a reminder. The Old Fashioned Strawberry Social will be held on Sunday, June 23, at the Waller Rd. Grange Hall. Serving starts at 2 p.m. Organ music for entertainment. Everyone is invited. Prices are 50c and 25c.

Convention Report
For an interesting report on the State Grange Convention, members of Waller Rd. Grange are urged to attend the meeting on June 21. Master David Van Hulle and his wife, Anna, were delegates and will report. The Geises' and Freemans were also in attendance. Pot luck and refreshments. Meeting starts promptly at 8 p.m.

Canyon Ready Mix, Inc.
LE 7-3942
72nd & CANYON
Saturday Delivery
Fast Service -
Quality Products
(ALL TRUCKS RADIO EQUIPPED)
Call For Estimates

LAMB SALE	LEG OF LAMB	PRE-CARVED LAMB ROAST	LAMB RIB CHOPS	LAMB LOIN CHOPS	Lamb RIBLETS
	Lb. 69	Lb. 59	Lb. 79	Lb. 89	Lb. 19
TURKEYS	MATURE HENS 14 to 18 Lb. Average	29	PINEAPPLE JUICE	DOLE	4 \$1
BUTTER	Darigold	Lb. 59	FRENCH BREAD	Large Loaf	19
CRUSHED PINEAPPLE	DOLE	No. 2 Tin 29	BREAD	Large White or Dark	4 Loaves \$1
KRAFT MIR'CLE WHIP	NEW 48-Oz.	69	BANQUET CREAM PIES	Strawberry B-Scotch Choc.-Nut Banana Lemon	39
CALO DOG FOOD	8 Tall Tins	\$1	POLAR - Frozen STR'BERRIES	10-Oz. Pkgs.	5 \$1
FISHER'S - For Shortcake BISKIT MIX	40-Oz. Pkg.	35	MJB COFFEE	2-Lb. Tin \$1.17 1-LB. Can	59
CANTS	Fancy Sweet	7 For \$1	CUCUMBERS	For Your Salad	10 Ea.
			CELERY	Fresh Crisp	7 Lb.
Northco - 10-5-5 Fish Fertilizer	Makes 240 Gals. of Spray	98 GAL.	LILLY'S FEED & WEED		
KING O' LAWN EDGER	Only	69 ⁹⁵	PILLSBURY ANGEL CAKE MIX	Pkg.	39¢
Canyon Ready Mix, Inc.	72nd & CANYON	Saturday Delivery	Free 7-Up		Friday & Saturday
			5¢ Hot Dogs		
			SUMMIT TRADING CENTER	U.S. Post Office Here LE 7-5848	Shop Rite
					FOOD CENTERS

KING O' LAWN EDGER
Only 69⁹⁵

"Edging is the hardest, most dreaded job of lawn care! But, it's the surest sign of a homeowner's pride in his lawn.
"This spring take the hard work out of this unpleasant task with a KING O' LAWN POWER EDGER.
"The King O' Lawn does the job at a rate of 5 feet a second with little or no effort. Flower bed trimming, shovel work, it's all a breeze with King O' Lawn."

LILLY'S FEED & WEED

Covers 5,000 Square Feet
\$ 5⁹⁵

PILLSBURY ANGEL CAKE MIX Pkg. 39¢

Free 7-Up
5¢ Hot Dogs
Friday & Saturday

U.S. Post Office Here LE 7-5848

SUMMIT TRADING CENTER

Shop Rite
FOOD CENTERS

Prices Effective Thurs., Fri., Sat., June 20, 21, 22. Right to Limit.

MT. RAINIER NATIONAL PARK SUMMER SEASON BEGINS

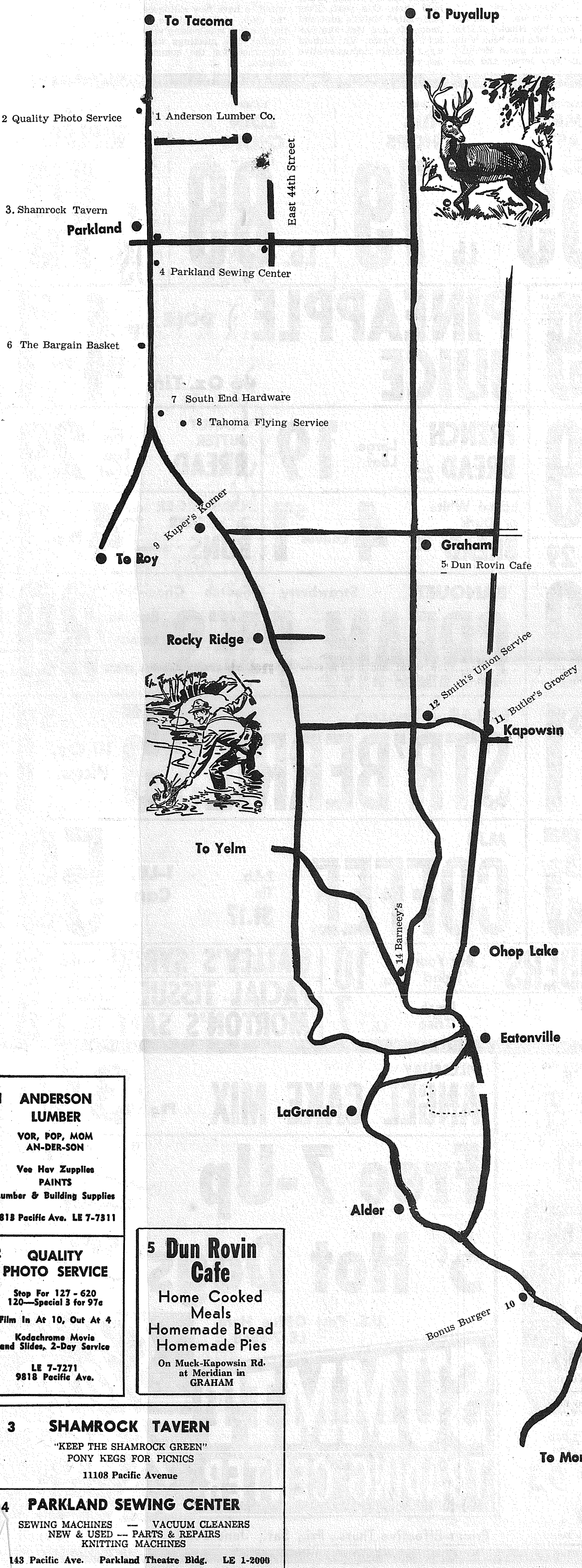
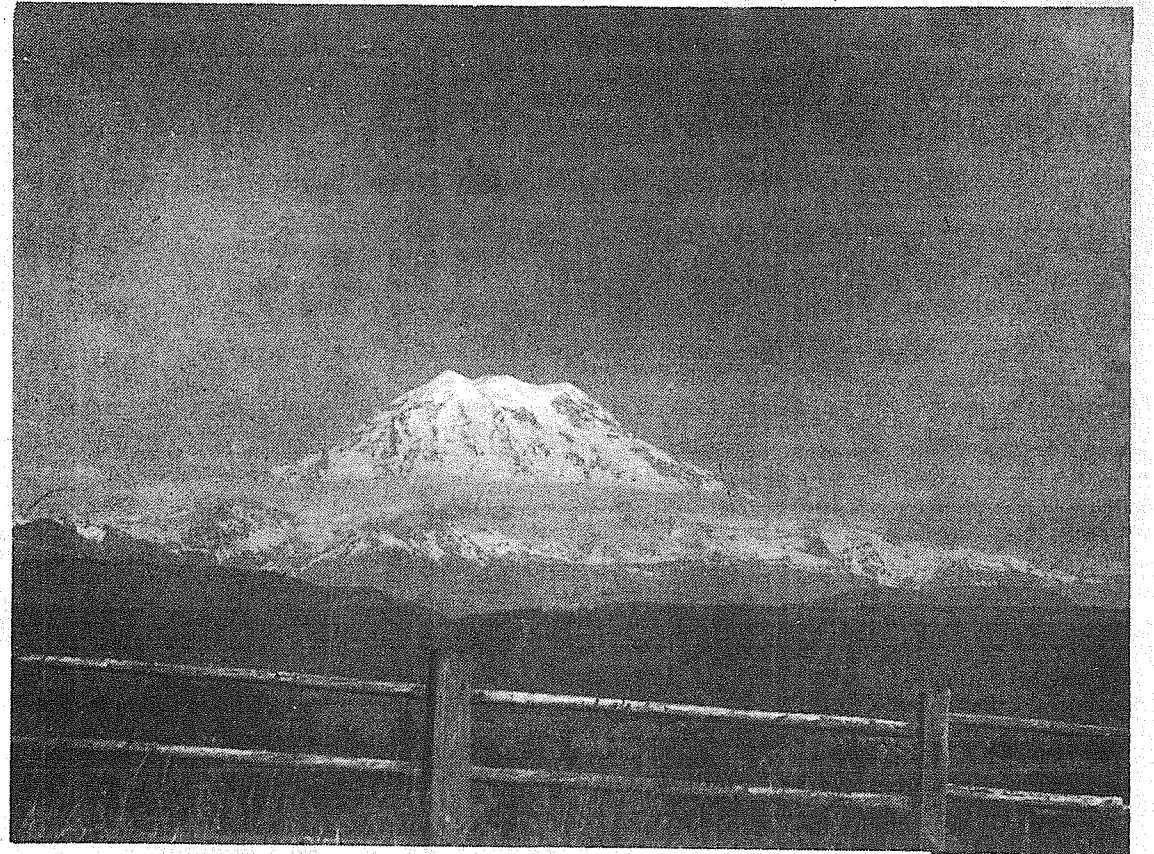

MT. RAINIER NATIONAL PARK contains 378 square miles of America's superlative mountain grandeur, is easily accessible from the gateway cities of Tacoma and Seattle. Towering above all this is Mt. Rainier, an extinct volcano, 14,408 feet above sea level. It is the highest perpetually ice-clad peak, and has the largest single system of glaciers in the U. S. These glaciers, 26 in all, contain more than 45 square miles or 29,000 acres of ice. Beneath these masses of moving ice are born many turbulent rivers which flow through the Evergreen Playground to the waters of the Pacific. Almost 700 species of flowering plants in addition to hundreds of ferns, mosses and fungi; 34 waterfalls, 62 lakes, and trees centuries old, add to this Mountain grandeur. Here is fun for all — hiking, mountain climbing, saddle horse riding, fishing, dancing and easy walks through flower meadows. Hotels, lodges and camp grounds are provided for your comfort. Guides, Ranger Naturalists, spacious lobbies and experienced, intelligent personnel provide for your entertainment.

PARADISE VALLEY, situated on the south side of Mt. Rainier, is reached by way of the excellent high-ways leading directly to Paradise Inn. You will thrill at the huge evergreen trees lining the highway on either side,

the great Nisqually Glacier that flows precipitously down the mountain toward the roadside, beautiful Narada Falls dropping 168 feet to the Paradise River Canyon, unexcelled panoramas from the highway at Ricksecker and Inspiration points, and spectacular Mount Rainier itself, rising 14,408 feet above sea level.

We urge you to visit Paradise for it is without doubt **THE GREATEST SINGLE SCENIC ATTRACTION IN THE ENTIRE NORTHWEST.**

Paradise Inn, with its unique timbered lobby and dining room, is renowned for its excellent food and comfort, and will be open June 25th.

STEVENS CANYON ROAD is now open for your pleasure, bringing new panoramic views to the traveler, never before accessible except via horseback.

NATURALIST CONDUCTED TOURS—See the beauties of Paradise Valley and the Tatoosh Range with Mt. St. Helens sixty miles away.

Be sure to plan a trip to the park this summer. On this page you will find listed many businesses and their location shown, who will endeavor to make your trip more pleasant. Keep this page, referring to it on your trip

MAKE YOUR TRIP A SOCIAL ONE

THESE BUSINESS FOLKS INVITE YOU TO STOP IN AND GET ACQUAINTED!

1 ANDERSON LUMBER
VOR, POP, MOM AN-DER-SON
Vee Hev Supplies PAINTS Lumber & Building Supplies
9818 Pacific Ave. LE 7-7311

2 QUALITY PHOTO SERVICE
Stop For 127 - 620
120—Special 3 for 97c
Film In At 10, Out At 4
Kodachrome Movie and Slides, 2-Day Service
LE 7-7271
9818 Pacific Ave.

3 SHAMROCK TAVERN
"KEEP THE SHAMROCK GREEN"
PONY KEGS FOR PICNICS
11108 Pacific Avenue

4 PARKLAND SEWING CENTER
SEWING MACHINES — VACUUM CLEANERS
NEW & USED — PARTS & REPAIRS
KNITTING MACHINES
143 Pacific Ave. Parkland Theatre Bldg. LE 1-2000

5 Dun Rovin Cafe
Home Cooked Meals
Homemade Bread
Homemade Pies
On Muck-Kapowsin Rd. at Meridian in GRAHAM

6 THE BARGAIN BASKET
Open Sundays for Your Meat and Grocery Needs
FOR YOUR PICNIC SUPPLIES
STOP AT
167th & Pacific Ave., Spanaway "On the Road to Paradise"

7 SOUTH END PLUMBING & HDWE.
Everything for the Home, Handy Man, Fisherman & Hunter
Come in and See Our New SCHORN PAINT MACHINE
2,000 Colors to Choose From
SCHORN PAINTS — FISHING & HUNTING LICENSES
185th & Pacific Avenue VI 7-7211

8 TAHOMA FLYING SERVICE
SEE MT. RAINIER & THE WORLD'S FAIR FROM THE AIR!
A spectacular aerial view of the Fair, Mt. Rainier and the beautiful Puget Sound area on a thrilling 170 mile flight.
All for as little as \$8.50 a person in groups of three.
185th & Pacific Avenue Vinewood 7-2266

9 KUPER'S KORNER
MOBIL GAS — GROCERIES — BEER
Everything to Complete Your Picnic Lunch
At Loveland

10 BONUS BURGER DRIVE-IN
STOP IN FOR A TREAT ON THE WAY TO THE MOUNTAIN
ON THE SHORES OF ALDER LAKE
Elbe, Washington

11 BUTLER'S GROCERY
KAPOWSIN, WASH.
For Your Convenience
Open
7 Days a Week
GROCERIES
LIGHT HARDWARE
GAS - OIL
FISHING TACKLE

12 Smith's UNION SERVICE
Tops in Travel Service
**Gas - Oil
Tires - Batteries**
On Highway 5N and Kapowsin Highway
Open 7 Days

13 FRONTIER VILLAGE
Indian Village Museum
Stagecoach Rides
Snack Bar - Gift Shop
Souvenirs - Recreation
LO 9-2348

14 BARNEY'S
Eatonville
FOR FINE FOODS
Dancing: Saturday Nite 9 'til 2
Admission \$1.00
BARNEY'S CORNER
Eatonville Cut-Off and Meridian
For Reservations
CALL TE 2-5101

15 Duck Inn DRIVE-IN
Open 7 Days
8 a.m. to 6 p.m.
**Groceries
Snacks**
ELBE
On the Mountain Hiway

16 COPPER CREEK RESTAURANT
Gad About - Dining Out? No Doubt!
Homemade Bread - Copper Toppers
Wild Berry Pie - Dinners - Snacks - Curios
Mountain Hiway Ph. Ashford 5205

17 ALPINE INN
CABIN ACCOMODATIONS - STEAK DINNERS
Try Our Famous PIZZA BURGERS
Mountain Highway

18 National Mobil Service
HOME COOKED MEALS
Open 5 a.m.
6 Days a Week
NATIONAL
On the Mt. Hiway

19 Mama Lou's CHALET DRIVE-IN
Eat inside, or In Your Car
4 Miles East of Ashford on Road to Paradise



SELL AND PROFIT... BUY AND SAVE... GET A BETTER JOB... HIRE GOOD HELP! Read and Use the Want-Ads!

● Business Serv. (3)

PLOWING, discing, blade work, mowing, raking, LE 1-2088. 3ctf
KNAPP SHOES
Your Knapp Shoe Counselor, David G. (Tex) Mayer, 7718 E. "L" St., Tacoma 4, Wash., LE 1-1037. 3c42
CUSTOM ROTOVATING and plowing, LE 7-5117. 3c43
ALL TYPES cement work, competent and reasonable. Free estimate, cash or ? LE 7-4551. 3ctf
TYPING, mimeograph, etc. Speedy Secretarial Service, 8636 So. "D", GR 2-6687. 3ctf
PLOWING, rotovating lawns, gardens. Top soil, gravel hauling and spread. LE 7-4940. 3ctf
BULLDOZING, Foundations, - Grading, Backfilling, Hour or Contract. VI 7-7193. 3ctf
TOP SOIL, Fill, Dozing, Lawn Work. Call VI 7-7148. Free Estimates. 3ctf
BACKHOE, bulldozing and dump truck work, by hour or by job. Yelm 458-7239. 3ctf

● Real Estate (9)

REAL BARGAIN - 957 South 120th, \$6500. If interested call Ashford LO 9-2571. 9p42
SACRIFICE EQUITY
OWNER selling immaculate 4-year old, 2 or 3 bedroom home. Will discount equity for quick sale. Immediate possession on credit approval. Summit area. Call TH 5-9457. 9pf
M. L. S. MULTIPLE LISTING SERVICE
\$3,950.00
526 So. 51st - LOW DOWN PAYMENT and \$40 month. 2 bedrooms, separate dining room, wired 220. Needs some paint. Call Ralph Decker, GR 4-9579. OA-8680
1002 E. 60TH
FHA appraised. Good 2 large bedrooms, very nice kitchen, lots of built-ins, living room 21x16, dinette. Wired for dryer. Large garage. Call Ralph Decker, GR 4-9579. RC-7769
McKinley Hill Realty
6311 McKinley Ave. GR 4-9579
Member of Multiple Listing Service and Tacoma Real Estate Board

FOR SALE BY OWNER

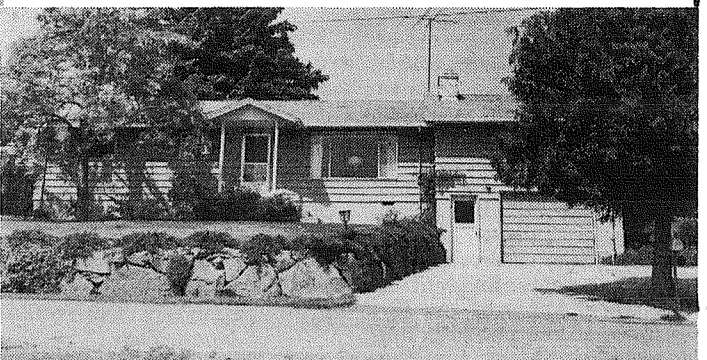

Last Chance - by Owner
OWNER CAN MAKE EXCEPTIONAL DEAL NOW!
FHA Appraised, or Assume 5 1/4% Conventional Loan
IMMEDIATE OCCUPANCY on credit approval. Immaculate 3-bedroom, or 2-bedroom and large rec. room over garage. Only 4 years old, with well landscaped and well kept yard. Extra large concrete patio in shaded back yard. 34' wide concrete driveway. Large 1-car garage. Fireplace, beautiful hardwood floors, exceptionally nice kitchen. All new aluminum screen doors and screens. Two short blocks to shopping center, church, school bus 10 minutes to McChord Field. Summit View district. This home must be seen to be appreciated. 10216 East 55th Ave. (1 block East of Canyon Road). Drive in, or call TH 6-9457.

BABY PERIN DUCKLINGS - Also Goslings, 11603 28th Ave., LE 7-0152. 13ctf

● Situation Want 14

BABY SITTING, day or night, my home, 40c hour, \$2.50 day, LE 7-7393. 14ctf
MATURE WOMAN desires child care days. WA 2-6323. 14c43
WANT IRONING in my home. 10 pieces \$1 or 75c hour. Past. LE 7-0458. 14c42
IRONING - My home, \$1.00 hour; LE 1-0283. 14c43
ODD JOBS wanted by 17 year old boy. Have transportation, LE 7-8459. 14c42
WEEKDAY CARE of babies, toddlers. Summit area. Reasonable rates, licensed. LE 7-3989. 14ctf
BABY SITTERS available evenings and weekends. LE 1-1125. 14ctf
CARPENTRY - Teacher desires construction or related work during summer months. Call LE 7-3433, evenings. 14ctf
SITUATION WANTED - Baby sitting, your home or mine. 1312 So. 120th. LE 1-0416. 14ctf
EXPERIENCED MOTHER desires child care. Lots of love and play equipment. My home. 2822 E. 121st; phone LE 1-2593. 14p1t

M. L. S. MULTIPLE LISTING SERVICE

526 So. 51st - LOW DOWN PAYMENT and \$40 month. 2 bedrooms, separate dining room, wired 220. Needs some paint. Call Ralph Decker, GR 4-9579. OA-8680

1002 E. 60TH

FHA appraised. Good 2 large bedrooms, very nice kitchen, lots of built-ins, living room 21x16, dinette. Wired for dryer. Large garage. Call Ralph Decker, GR 4-9579. RC-7769

McKinley Hill Realty

6311 McKinley Ave. GR 4-9579
Member of Multiple Listing Service and Tacoma Real Estate Board

M. L. S. MULTIPLE LISTING SERVICE

JENNIE L. GRODVG
Parkland Realty Co.
Insurance of All Kinds
Notary Public
Est. in Parkland Since 1941
LEnox 7-8609 Office
302 Garfield St. Parkland
JENNIE GRODVG LE 1-1210
EDNA TAYLOR LE 1-3556
THELMA SCOTT JU 8-3838
MARIE WESTWOOD GR 5-2635
PALMER BAKEN LE 1-0176
EDITH SULLIVAN WA 2-5801
JOHN HUNTSMAN LE 1-0999
"Deal with the people who give you their personal attention".
Member of:
Tacoma Board of Realtors
Multiple Listing Service
Wash. Realty Exchange Club
International Trader's Club.

FOUNDATIONS ADDITIONS, REMODELING. Free Estimates. Financing, no down payment. Ph: GR 4-7000 any time. 3ctf

NOW AT SILER'S Complete service on electric ranges. All makes. Fast, dependable, reasonable. LE Nox 7-8634. 3ctf

SEPTIC TANK, Drainfields, Sewer Installation. Luke, GR 2-7243. 3ctf

DRESSMAKING and Alterations. Restyling; reasonable, 1515 So. 102nd. LE 1-1376. 3ctf

Suburban Realty, Inc. Member of Tacoma Board of Realtors - Multiple Listing 11302 Pacific Avenue LE Nox 7-8638

FOR SALE - Equity, 2-bedroom house, Parkland, electric heat, newly painted inside, fenced back yard. Take over \$68.00 month payments. LE 7-7034. 9c42

● Rentals (10)

NEAR McCHORD - 2-bedroom furnished house, large yard, \$85.00. LE 7-7603. 10c42

FOR RENT - 1 1/2 bedroom furnished house, comb. freezer-refrigerator, electric heat, part utilities. \$75 mo., 8321 Portland, LE 7-5976. 10ctf

FOR RENT - New side-by-side unfurnished duplex, range, drapes, utility room, garage, part utilities. 1037-1039 112th St., LE 7-4424. 10ctf

FOR RENT - Unfurnished 3-room house, range, 16112 C St., Spanaway, GR 2-8568. 10ctf

TRAILER SPACES - Also 1 bedroom trailer for rent. Craney Crow Trailer Park, near Roy Y. East gate, Fort Lewis, VI 7-7704. 10ctf

FOR RENT - Newly decorated furnished two-room apartment. \$55. Call LE 1-1071. 10ctf

● Repair Serv. (11)

REFRIGERATORS, Freezers, Ranges, Washers, Dryers—all makes. LE 7-7825. Enterprise Refrigeration and Appliance Repair, 8505 Waller Road, Midland. 11ctf

WASHING MACHINE PARTS - Largest stock in town. Repairing that pleases. BB'S WASHING SERVICE, 3727 So. G. GR 4-9409. 11ctf

● Farm Ads (13)

EASTERN Washington Alfalfa Hay, Roy 328. 13ctf

CUSTOM HAY MOWING - LE 7-7165. 13ctf

BABY CHICKS
New Hampshire for brown eggs. Rowley's, 602 15th Ave., SW, Puyallup. TH 5-9166. 13c43

HAY CUTTING, M. J. Blythe, VI 7-7522. 13c45

HAY MOWING, LE 7-7052. 13c45

Rental Management

LIST YOUR RENTAL PROPERTY SATISFACTION IS OUR BY-WORD
Rental Headquarters for the Suburban Area

Suburban Realty, Inc.

LE 7-8638 or LE 7-8896

● Miscellaneous 15

RENT OR BUY
TV and appliances on Upton's 25c each day meter plan. Today delivery. Upton Electric, 1148 Market, FU 3-2551. Open Mon. and Fri. nites till 9. 15c42

WANT - Ride to N. Y. or Jersey before 24 June. Share expenses, driving. VI 7-7888. 15p42

WASHED SAND for hard garden soil, etc. Many uses, \$12.50 load. Clean gravel for driveways, \$10.00. Washed rock, etc. Norman. LE 7-4088. 15ctf

USED CLEANERS as low as \$5. Airway sanitizer bags, parts, repairs and hose for all makes of vacuum cleaners. Upton Electric, 1148 Market, FU 3-2551. Open Mon. and Fri. nites till 9. 15c42

FOR SALE - '55 Volkswagen with extra motor as is; also registered quarter horse, yearling filly, bearcub blood line; Rt. 1, Box 131, Eatonville, 832-3957. 15c42

FOR SALE OR TRADE - Kiddie Amusement Rides, including pony ride, merry-go-round, train and swing ride. Operating at 4622 E. 112th. LE 7-8239. 15c42

STRAWBERRIES - You pick. 60c No. 10 container. Clyde Van Deren, Rt. 1, Box 290, Eatonville, 832-4337. 15ctf

ALCOHOLICS Anonymous. Call LE 7-4813 or LE 7-7335. 15ctf

NOTICE

Notice is hereby given that Board of Directors of School Dist. 324 will hold a special meeting Friday, June 28, 1963 at 8:15 p.m. at Lacamas School for the purpose of processing all outstanding bills and vouchers against Lacamas before the annexation by Bethel School District July 8th.
This notice is submitted as required by Chapter 216 Laws of 1953 of State of Washington.
Alberta Kizer
Clerk
Published in the Times Journal June 20, 27, 1963.

LEGAL NOTICE

In the Superior Court of the State of Washington for the County of Pierce.
IN PROBATE
No. 71364
NOTICE TO CREDITORS
The Estate of the late JESSE LINTON, Executor of said Estate.
11024 Pacific Ave., Tacoma 44, Wash.
PETERS & TRACY
s/Phillip S. Tracy
Attorneys for Estate, 11024 Pacific Avenue, Tacoma 44, Washington. Published in the Times Journal June 6, 13, 20, 1963.

BOB'S Friendly Market

8:30 a.m. to 7 p.m.
160th & PARK in SPANAWAY Closed Sunday

FRYER PARTS
Breasts Thighs Drumsticks Lb. 59c
WINGS lb. 39c
BACKS lb. 15c

WHOLE BODIED FRYERS
Lb. 39c

FRESH PURE GR. BEEF 3 Lbs. \$1
WIENERS HENRY HOUSE ALL BEEF Lb. 53c

Vine Ripened CANTALOUPE 7 For \$1

AVOCADOS Ea. 15c

Van Camp's Pork & Beans 4 No. 2 1/2 Tins \$1

Banquet CREAM PIES Butterscotch Coconut Banana Chocolate Each 39c

BUTTER Darigold Lb. 59c

SNOWDRIFT 3-LB. TIN 69c

OLEO Sunrise 5 Lbs. 89c

One Win, One Loss Chalked By Spanaway

The Spanaway Merchants, following last week's 6-5 win over the MATS Bombers and 9-1 loss to Ft. Lewis Puerto Rico team, will meet Billings Electric at Heidelberg Park Friday at 8:30 p.m. at 12th and Stevens.
Calvin Martin hit a single to bring Bell in for the winning run.
Sunday the Spanaway Merchants will travel to McNeil Island for their fourth game of the series.

FOR SALE 1960 Plymouth
6-Cyl., 4-Dr. Sedan. Radio, heater. One owner car. Excellent condition. \$1000
SK 2-5915 after 7 p.m.

So. End Plumbing & Hardware

Will Now Be Known As
SOUTH END HARDWARE
Same Courteous Service Quality Merchandise
Open 7 Days a Week - 8 a.m. to 6 p.m.
Fridays - 8 a.m. to 8 p.m.
Sundays - 8:30 a.m. to 4 p.m.
YOUR FRIENDLY STAFF - Bill and Dorothy Righetti
Art Miller, Jay Cole, Marion Dukes
S. 185th & Pacific Ave. VI 7-7211

BUSINESS SERVICES DIRECTORY

● Floor Covering

LINOLEUM, FORMICA, CARPETS
FREE ESTIMATES
PACIFIC FLOOR COVERING
131st & Pacific LE 7-4545

● Rentals

U & E RENTALS
GRADER - DOZER - LOADER CHAIN SAW
You Rent - or We Operate Road Building - Excavating Driveways
Fill & Washed Material Call Canyon Gravel LE 7-3943

● Appliance Repair

FRIGIDAIRE
APPLIANCES
New & Used
No Down Payments
Minimum Monthly Payments
Maximum Trade-In Allowances
McWik's
JU 4-3300

● Northwest Appliance Repair Service

90 Day Guarantee
All Parts and Service
\$5.50 Service Charge
LE 1-4532

● Mower Repair

JOHNNY'S
SMALL ENGINE REPAIR
Lawn Mowers Repaired and Sharpened
FREE PICK UP
1309 E. 99th, Midland LE 1-1789

● Moving - Storage

Boush Moving & Storage
Agents for U.S. Van Lines
Cost to Coast Service
11816 Pacific Avenue
LE 7-3696
Parkland, Wash.

● Rock Hounds

ROCK HOUNDS - STUDENTS!
Economy Priced
Rock Tumbler
Polish Up To 10-Lbs. Rocks
\$17.95 COMPLETE
VAUGHAN'S LUMBER
Pacific Avenue
84th & Pacific GR 4-9515

● Cabinet Work

LET THIS SPACE WORK FOR YOU!

● FENCING

Designers and Builders
EXPERT WORKMANSHIP
REASONABLE PRICES
Easy Monthly Payments
VAUGHAN'S
84th & Pac. Ave. GR 4-9515

● Tires - New & Recap

TIRES New - Used - Recap
Nation Wide Guarantee

LET US CUSTOM CAP YOUR TIRES

Liberal Budget Terms
TIRES ARE OUR BUSINESS—NOT A SIDELINE
Ray's TIRE STORES
9639 Pacific Ave. LE 7-7355

● Furnaces

Sheet Metal
● Furnace Repair and Service
● Installations
PARKLAND FUEL OIL
12002 Pacific Ave.
LE 7-0256

● TV Repair

Zenith TELEVISION
TOP TRADES & TERMS on HAND CRAFTED QUALITY TV
New and Used Televisions at
POCHEL'S
LE 7-8624

● Septic Tank Serv.

SEPTIC TANK CLEANING
Prompt Service
C. V. HUTSON
GR 4-3980 GR 2-7038

● Garden Supplies

Shop G-R
Compare our prices and quality. Perennials, Potted and Bedding Plants, Bulbs and Seeds. Aged Sawdust
Barnyard and Commercial Fertilizer
GARDEN-RITE
1221 E. 112th

● RENE

LE 7-8239
Finest Landscaping
Free Estimates
P. O. Box 2237 Parkland

● Prescriptions

JACOBS PACIFIC DRUG
PRESCRIPTION SERVICE
84th & Pacific Avenue
GR 2-6445

● Sewing Machines

Complete Sewing Machine Sales & Service
RENTALS VACUUMS TYPEWRITERS
South Tacoma
SINGER SEWING CENTER
5434 So. Tacoma Way
GR 4-3200

● Auto Parts

South End Auto Wreckers
USED PARTS—Motors, Transmissions, Tires, Batteries. We buy junk cars. Also custom welding by Joe's Welding.
1 Mile East of Roy Y on Mt. Hy Spanaway VI 7-7242

● BUILDING & REMODELING

Parkland Builders & Remodeling Cont.
LE 7-7965

● Auto Repair

McCALLUM'S AUTO REPAIR
FOREIGN & DOMESTIC (Foreign Car Specialist)
112TH & CANYON ROAD
Next to ASH Body Shop
On Call After Hours
LE 7-8890; Nites LE 7-0462

● Trash Removal

Rural Garbage Service
Pierce County Permit
Serving Parkland, Midland, Summit and Spanaway
LEnox 7-8688

● PIERCE COUNTY REFUSE CO.

Weekly Garbage Collections
Phone LE 7-8688

● Photo Studio

PHOTOS
5x7, \$1 - 8x10, \$2
For Appointment, Phone GR 4-1986—Open Evenings
FAMILY PORTRAIT STUDIO
8411 South Park Ave.

PFC Smith got transferred and wants someone to assume \$10 mo. payments on nice Philco TV. Balance due only \$79.00. Upton Electric, 1148 Market, FU 3-2551. Open Mon. and Fri. nites till 9. 15c42

BALDWIN ORGAN - Two manual with percussion, \$750.00. VI 7-7315. 15c42
FOR SALE - Canvas boat cover for 22' boat, beam 8'. LE 1-0612. 15p42
GOT LAID OFF and returned real sharp Electrolux with only \$29 due. Assume \$5 mo. payments and save. Upton Electric, 1148 Market, FU 3-2551. Open Mon. and Fri. nites till 9. 15c42
SANDY LOAM
O. A. Kernahan, SK 9-6278. 15ctf
ALUMINUM SIDING and Etc. - Direct from dealer to you; no salesman. Call Parkland Builders for free estimates, LE 7-7965. 15ctf
FISH WORMS - 9-do. \$1.00. Spanaway Worm Farm, 129 E. 168th, Spanaway. 15c43
LIKE NEW automatic washer, repossessed with only \$79.00 due. Take over \$10 mo. payments and get today delivery. Upton Electric, 1148 Market, FU 3-2551. Open Mon. and Fri. nites till 9. 15c42
RENT invalid and guest equipment. Bunce Rental Inc., 4516 So. Tacoma Way, GR 2-3348. 15ctf
DRIVEWAY GRAVEL - All sizes, 5 yards, \$8.00; complete tractor work. LE 7-3846. 15ctf
OLD NEWSPAPERS - 10-lb. bundle for 10c. Excellent for kindling, puppy training, etc. The Times Journal, 14620 Pacific Ave. 15p1t

Roy Activities Include Picnic, Festival, Ball

Martha Berggren Roy 229
New Books
The Roy branch of the Pierce County Public Library received 500 new books this past week.
Work Day
All Grangers are urged to attend the Grange work day and picnic, June 30. Workers come as early as possible and dinner will be served at 12:30.
Practicing
The Mix Master 4-H'ers are busy practicing for their appearance at the Seattle Center site June 22. The 4-H'ers are helping the Roy Pioneer Rodeo Association present their part of the Center's Washington Festival.
Barbecue
The Evening Guild of the Roy Congregational Church will have its barbecue June 24 at the home of Mrs. Phillip Farmer, at 6:45. All members and husbands are invited to an evening of entertainment.
Midget League
The Midget League baseball schedule for this week sees Clover Creek versus the Roy Lions at Bethel, June 24, and the Spanaway Lakers vs. the Roy Lions at Roy, June 26.
Strawberry Festival
Strawberry Festival sponsored by the Evening Guild will be held at the Congregational Church, Friday evening. Serving will begin at 6:30 and continue until all have been served. Tables will be set under the trees in the church yard.
Hospitalized
Mr. Charles Hix, former Royite, is confined to Mt. View General Hospital after an automobile accident in which his car was completely demolished.
In the Matter of the Estate of CATHERN M. STICHTEN, Deceased.
Notice is hereby given that the undersigned has been appointed and has qualified as Executor of the estate of Cathern M. Stichten, Deceased; that all persons having claims against said deceased are hereby required to serve the same, duly verified, on said Jesse Linton, Executor or his attorneys of record at the address below stated, and file the same with the Clerk of said court, together with proof of such service within six months after the date of first publication of this notice, or the same will be barred.
Date of first publication June 6, 1963.
s/JESSE LINTON
Executor of said Estate.
11024 Pacific Ave., Tacoma 44, Wash.
PETERS & TRACY
s/Phillip S. Tracy
Attorneys for Estate, 11024 Pacific Avenue, Tacoma 44, Washington. Published in the Times Journal June 6, 13, 20, 1963.

FOR SALE - 14x16 Tent, 1 1/2" pipe frame, LE 1-0257, after 5. 15p42
FINGERHUT Seat Covers, new, for '55 Mercury, 2-Dr. Hardtop, \$15.00. LE 7-4605. 15c42
FOR SALE - Encyclopedias and year books, excellent condition. LE 7-5214. 15c42
WASHED SAND for hard garden soil, etc. Many uses, \$12.50 load. Clean gravel for driveways, \$10.00. Washed rock, etc. Norman. LE 7-4088. 15ctf
USED CLEANERS as low as \$5. Airway sanitizer bags, parts, repairs and hose for all makes of vacuum cleaners. Upton Electric, 1148 Market, FU 3-2551. Open Mon. and Fri. nites till 9. 15c42
FOR SALE - '55 Volkswagen with extra motor as is; also registered quarter horse, yearling filly, bearcub blood line; Rt. 1, Box 131, Eatonville, 832-3957. 15c42
FOR SALE OR TRADE - Kiddie Amusement Rides, including pony ride, merry-go-round, train and swing ride. Operating at 4622 E. 112th. LE 7-8239. 15c42
STRAWBERRIES - You pick. 60c No. 10 container. Clyde Van Deren, Rt. 1, Box 290, Eatonville, 832-4337. 15ctf
ALCOHOLICS Anonymous. Call LE 7-4813 or LE 7-7335. 15ctf

NOTICE
Notice is hereby given that Board of Directors of School Dist. 324 will hold a special meeting Friday, June 28, 1963 at 8:15 p.m. at Lacamas School for the purpose of processing all outstanding bills and vouchers against Lacamas before the annexation by Bethel School District July 8th.
This notice is submitted as required by Chapter 216 Laws of 1953 of State of Washington.
Alberta Kizer
Clerk
Published in the Times Journal June 20, 27, 1963.

LEGAL NOTICE

In the Superior Court of the State of Washington for the County of Pierce.
IN PROBATE
No. 71364
NOTICE TO CREDITORS
The Estate of the late JESSE LINTON, Executor of said Estate.
11024 Pacific Ave., Tacoma 44, Wash.
PETERS & TRACY
s/Phillip S. Tracy
Attorneys for Estate, 11024 Pacific Avenue, Tacoma 44, Washington. Published in the Times Journal June 6, 13, 20, 1963.

PUBLIC AUCTION

SUNDAY, JUNE 23 - 1:00 p.m.
BARGAIN BARN
175th and Pacific, Spanaway, Wash.

Tools - Appliances Furniture
Surplus Government Stock of All Kinds

Electric stoves, lawn mowers, tool chests, hand trucks, farm carts, auto and auto parts, clothes line poles, scales, picnic boxes, tables, desks, office chairs, filing cabinets, ceramic kilns, fire hoses, extinguishers, pup tents, air mattresses, cots, beds, gas masks. Plus many, many items too numerous to mention.
WE ARE OVER SUPPLIED WITH GOVERNMENT STOCKS AND WE MUST SELL
"THE BARN OF BARGAINS"
Terms Cash Phone LE 1-0440 - Spanaway, Wash.
VIRGIL E. PETERSON, Auctioneer Phone TA 5-2927
ENUMCLAW, WASH.

Camp - Out Time Is Here!

Complete Camping Outfit for 2 People
2 Sleeping Bags
2 Air Mattresses
1 Coleman Lantern
1 Burner Gas Stove
1 Pup Tent
1 Picnic Cooler
only \$39.95
\$4.00 Down, Bank Terms

L

FP Graduate Joins Army

Mrs. Dean Richards LE 7-4756
Douglas Spencer, a 1963 graduate of Franklin Pierce High School, has enlisted in the Army; and left Tacoma on June 10th for Fort Ord, California.
He will remain there for 8 weeks Basic Training, and from Fort Ord he will be sent to Helicopter School in either Virginia or Alabama.
Douglas is the son of Mr. and Mrs. Clyde J. Spencer.

Thank You

Mrs. Katie Wisner wishes to convey to the many friends who have so thoughtfully favored her with cards and letters, her deep gratitude. Such remembrances are very cheering while she is confined to the nursing home.
Her address continues to be Hillhaven Rest Home, 5515 Steilacoom Boulevard, Tacoma 99, Wash.
Sincerity is more successful than genius or talent.
—Mary Baker Eddy

Toastmasters To Initiate D. T. Svinth

Donald T. Svinth, 520 South 114th has been accepted for membership in Trinity Toastmaster Club.
Richard Myhing, club president, said Svinth's application was approved by the membership at the club meeting June 6th. Svinth, a trust and investment clerk for the National Bank of Washington will start immediately on a series of 12 basic Training speeches. Don is the grandson of Pastor Hans Svinth, a well known Tacoma minister. Initiation will be June 20th.

Valley Man Promoted By Air Force

Lajes Field, Azores — John H. Abrahamson of Puyallup, has been promoted to airman second class in the United States Air Force.
Airman Abrahamson, a communications center specialist, is assigned to the 1938th Communications Sq. here.
The airman, son of Silvan H. Abrahamson of 804 45th Ave. NW, Puyallup, is a graduate of Fife High School. His mother, Mrs. Emma V. Graeber, resides on Rt. 1, Graham, Wash.

Rev. Honored On Completion Of Ordination

Mrs. Sue Johnson LE 7-7150
Reaches Goal
Rev. Douglas Mitchell, minister of the Summit Methodist Church, this week received complete ordination into the ministry. Mr. Mitchell gained the honor after finishing all of his seminary studies and two years of service with a church.
Mr. Mitchell is a graduate of American University in Washington, D.C. and Drew School of Theology in Madison, New Jersey.

Air Force Couple Visit Prior To Japan Tour

Mrs. Fred Most LE 7-7552
Reunion
First Lieutenant David Anderson and wife are guests of his parents, Mr. and Mrs. Anton Anderson.
Following Lt. Anderson's graduation from the U. S. Air Force Training course for F-100 Super Sabre pilots he has been reassigned to a unit of the Pacific Air Forces and will be stationed at Misawa Air Force Base in northern Japan for three years. His wife will join him there soon.

Auxiliary To Picnic At Spanaway

Mrs. Louis Symmons LE 1-1425
Auxiliary Picnic
The Spanaway Firemen's Auxiliary and families will hold a picnic at Spanaway Park on July 18 at 1 p.m. They have invited the Elk Plain district. Coffee will be furnished but everyone is asked to bring their own service and food. Games will be played. Let's make this a big event by all members responding.

Father Visits
Mr. Earl Thomas of Washington D.C. is spending a few months with his son and daughter-in-law, Mr. and Mrs. Harry Thomas. A friend and past resident of Spanaway, Ruth Sabjanic from Sacramento, California, also visited the Thomas home.
From Nebraska
Visitors from Nebraska are Carol Kaster and Mildred Kerkman who are visiting Mrs. Leona Kerkman.
Sympathy
The Spanaway Firemen's Auxiliary is deeply sorry to hear of the sudden death of one of its members, Mrs. Russell Conley.

Chicago Visitors
Visiting Mr. and Mrs. Joseph Barsotti are Mr. and Mrs. Anthony Barsotti from Chicago. The Barsotti's daughter and son-in-law, Mr. and Mrs. Mattie Matlock left last week for an extended trip to Europe.

SEYMOUR'S



Small, Medium, Large or Extra Large?
What ever your size — in girdle or bra — Seymour's stock a **BESTFORM** to fit you and your budget!
1.00 And Up
SEYMOUR'S
9714 PACIFIC AVENUE

Beef Liver LB. 29¢
Bar-S HAMS
Shank Half 39¢
Butt Half 49¢
Ham Steaks 69¢

100% Pure GR. BEEF 3 Lbs. for 98¢
Beef Round Sirloin Rib
Beef Steak Lb. 69¢
Locker Beef 25-LB. \$12.95
7 1/2 Lbs. Steak
7 1/2 Lbs. Roast
7 1/2 Lbs. Gr. Beef
2 1/2 Lbs. Short Ribs

Beef Rump Roast Lb. 59¢
OUR OWN Country Style Pork Sausage 3 Lbs. \$1.00
Beef T-Bone Steak Lb. 79¢
Beef Sirloin Tip Roast Lb. 69¢

MORTON'S Frozen TV Dinners Reg. 49¢ 59¢
Cool Aid Drink ASS'T. FLAVORS 6 Pkgs. 19¢
Waterproof JUMBO PAK 80 Count 89¢
Dozsee 15-Oz. Tins 4 For \$1
Clam Chowder 12-Oz. Tin 39¢
Rath's Luncheon Meat 14 1/2-Oz. Tin 10¢
Curtiss 1-Lb. Pkgs. 2/39¢
Betty Crocker HONEY SPICE DARK CHOCOLATE CHOCOLATE MALT 3 Pkgs. 89¢
S & W Oven Baked BEANS Economy Size 55-Oz. Can 55¢
Baker's 6-Oz. Pkgs. 6/\$1
Chocolate Chips

Kitchen Charm Assorted Colors NAPKINS 9¢ Pkg.
Waxed Paper 75-Ft. Roll 13
Sunny Jim PURE PREPARED Mustard 2/29¢ 1-Lb. Jars
PRODUCE
Sweet Freestone PEACHES Lb. 19¢
CRISP LOCAL Solid Heads Lettuce Each 9¢
Firm Tasty CUKES 2/15¢
No. 1 New - Calif. SHAFTER POTATOES 10/39¢ LBS.

SHOP and SAVE at BROOKDALE LUMBER, Inc.
ALUMINUM SCREEN DOORS 32" & 36" only \$12.85
36x81 1 3/4 3-Panel Wood SCREEN DOORS Close Out \$7.50
36" - 42" - 48" CEDAR PICKETS 10c, 11c, 12c
2x6 No. 2 CEDAR For Picnic Tables, etc. only 12c ft.
1x12 CEDAR BOARDS Rough one side. 15c ft.
7/8x10 Rough CEDAR SIDING \$12.90 Per 100 Ft.
1x6 No. 2 T&G SHEATHING only \$69.00 Per 1000 Ft.
4x8 3/4" BIRCH & MAHOG BLOWS \$9.50 ea.
Lascolite FIBERGLASS PANELS For Your Patio Roof 26"x8' - White \$4.95 ea. 26"x10' - Yellow \$6.40 ea. 26"x12' - Green \$7.55 ea. All 1st Grade
ALUMINUM STORM DOORS 3/4 Wepeco \$40.95 "Installed"
1x12 & 1x8 K.D. Hemlock SHELVEING 15c ft.

Little League
Mike Call, director of the Little League in the Central Avenue area has announced that pop and soft drinks will

NO SALE TO DEALERS
We Carry A Complete Line of Sacked Feeds
Prices Effective Thurs.-Fri.-Sat. JUNE 20, 21, 22.
We Reserve The Right To Limit Quantities

Teens Scheduled
The next regular monthly meeting for the members of the Summit Teen Club will be held at the Youth Center this Friday evening, June 21st at 7:30. There will be organized games and basketball preceding the short business meeting and record dancing afterwards. All members are urged to attend and get in on the fun.

Youth Center Ours!
The Franklin Pierce School Board, at their meeting last week, granted the Youth Center Association a one-year lease on the building and property where it now stands. Members of the board had met at the Y.C. earlier in the week to better understand the activities of the Youth Center, and we are grateful for their consideration in the matter.

Little League
Mike Call, director of the Little League in the Central Avenue area has announced that pop and soft drinks will

Week End Shoe Sale
Womens Canvas Slip-Ons and Ties, Reg. \$3.00, \$1.99 pair.
Womens Plastic Sandals "Amigos", cool and tough. Reg. \$3.00
Children's, Made in USA, Canvas Oxfords.
Boys Tennis Shoes, 5 to 12, 12 1/2 to 6.
Mens Canvas Oxford. Heavy crepe soles.
Mens Dress Loafers. Reg. to \$12.
Mens Rebuilt Army Boots & Dress Oxfords.
All Reduced to \$2.99 Pr.
SHOE REPAIR? NEW HEELS WHILE YOU WAIT IN 3 MIN!

Paul's Shoes & Repair
Open Monday thru Saturday 9 to 6 — Fridays Till 9 p.m.
161st & Pacific Ave., Spanaway (Closed Sundays) LE 7-0552

Week End Shoe Sale
Womens Canvas Slip-Ons and Ties, Reg. \$3.00, \$1.99 pair.
Womens Plastic Sandals "Amigos", cool and tough. Reg. \$3.00
Children's, Made in USA, Canvas Oxfords.
Boys Tennis Shoes, 5 to 12, 12 1/2 to 6.
Mens Canvas Oxford. Heavy crepe soles.
Mens Dress Loafers. Reg. to \$12.
Mens Rebuilt Army Boots & Dress Oxfords.
All Reduced to \$2.99 Pr.
SHOE REPAIR? NEW HEELS WHILE YOU WAIT IN 3 MIN!

Week End Shoe Sale
Womens Canvas Slip-Ons and Ties, Reg. \$3.00, \$1.99 pair.
Womens Plastic Sandals "Amigos", cool and tough. Reg. \$3.00
Children's, Made in USA, Canvas Oxfords.
Boys Tennis Shoes, 5 to 12, 12 1/2 to 6.
Mens Canvas Oxford. Heavy crepe soles.
Mens Dress Loafers. Reg. to \$12.
Mens Rebuilt Army Boots & Dress Oxfords.
All Reduced to \$2.99 Pr.
SHOE REPAIR? NEW HEELS WHILE YOU WAIT IN 3 MIN!

Week End Shoe Sale
Womens Canvas Slip-Ons and Ties, Reg. \$3.00, \$1.99 pair.
Womens Plastic Sandals "Amigos", cool and tough. Reg. \$3.00
Children's, Made in USA, Canvas Oxfords.
Boys Tennis Shoes, 5 to 12, 12 1/2 to 6.
Mens Canvas Oxford. Heavy crepe soles.
Mens Dress Loafers. Reg. to \$12.
Mens Rebuilt Army Boots & Dress Oxfords.
All Reduced to \$2.99 Pr.
SHOE REPAIR? NEW HEELS WHILE YOU WAIT IN 3 MIN!

Week End Shoe Sale
Womens Canvas Slip-Ons and Ties, Reg. \$3.00, \$1.99 pair.
Womens Plastic Sandals "Amigos", cool and tough. Reg. \$3.00
Children's, Made in USA, Canvas Oxfords.
Boys Tennis Shoes, 5 to 12, 12 1/2 to 6.
Mens Canvas Oxford. Heavy crepe soles.
Mens Dress Loafers. Reg. to \$12.
Mens Rebuilt Army Boots & Dress Oxfords.
All Reduced to \$2.99 Pr.
SHOE REPAIR? NEW HEELS WHILE YOU WAIT IN 3 MIN!

Week End Shoe Sale
Womens Canvas Slip-Ons and Ties, Reg. \$3.00, \$1.99 pair.
Womens Plastic Sandals "Amigos", cool and tough. Reg. \$3.00
Children's, Made in USA, Canvas Oxfords.
Boys Tennis Shoes, 5 to 12, 12 1/2 to 6.
Mens Canvas Oxford. Heavy crepe soles.
Mens Dress Loafers. Reg. to \$12.
Mens Rebuilt Army Boots & Dress Oxfords.
All Reduced to \$2.99 Pr.
SHOE REPAIR? NEW HEELS WHILE YOU WAIT IN 3 MIN!

Week End Shoe Sale
Womens Canvas Slip-Ons and Ties, Reg. \$3.00, \$1.99 pair.
Womens Plastic Sandals "Amigos", cool and tough. Reg. \$3.00
Children's, Made in USA, Canvas Oxfords.
Boys Tennis Shoes, 5 to 12, 12 1/2 to 6.
Mens Canvas Oxford. Heavy crepe soles.
Mens Dress Loafers. Reg. to \$12.
Mens Rebuilt Army Boots & Dress Oxfords.
All Reduced to \$2.99 Pr.
SHOE REPAIR? NEW HEELS WHILE YOU WAIT IN 3 MIN!

Week End Shoe Sale
Womens Canvas Slip-Ons and Ties, Reg. \$3.00, \$1.99 pair.
Womens Plastic Sandals "Amigos", cool and tough. Reg. \$3.00
Children's, Made in USA, Canvas Oxfords.
Boys Tennis Shoes, 5 to 12, 12 1/2 to 6.
Mens Canvas Oxford. Heavy crepe soles.
Mens Dress Loafers. Reg. to \$12.
Mens Rebuilt Army Boots & Dress Oxfords.
All Reduced to \$2.99 Pr.
SHOE REPAIR? NEW HEELS WHILE YOU WAIT IN 3 MIN!

Week End Shoe Sale
Womens Canvas Slip-Ons and Ties, Reg. \$3.00, \$1.99 pair.
Womens Plastic Sandals "Amigos", cool and tough. Reg. \$3.00
Children's, Made in USA, Canvas Oxfords.
Boys Tennis Shoes, 5 to 12, 12 1/2 to 6.
Mens Canvas Oxford. Heavy crepe soles.
Mens Dress Loafers. Reg. to \$12.
Mens Rebuilt Army Boots & Dress Oxfords.
All Reduced to \$2.99 Pr.
SHOE REPAIR? NEW HEELS WHILE YOU WAIT IN 3 MIN!

Week End Shoe Sale
Womens Canvas Slip-Ons and Ties, Reg. \$3.00, \$1.99 pair.
Womens Plastic Sandals "Amigos", cool and tough. Reg. \$3.00
Children's, Made in USA, Canvas Oxfords.
Boys Tennis Shoes, 5 to 12, 12 1/2 to 6.
Mens Canvas Oxford. Heavy crepe soles.
Mens Dress Loafers. Reg. to \$12.
Mens Rebuilt Army Boots & Dress Oxfords.
All Reduced to \$2.99 Pr.
SHOE REPAIR? NEW HEELS WHILE YOU WAIT IN 3 MIN!

Week End Shoe Sale
Womens Canvas Slip-Ons and Ties, Reg. \$3.00, \$1.99 pair.
Womens Plastic Sandals "Amigos", cool and tough. Reg. \$3.00
Children's, Made in USA, Canvas Oxfords.
Boys Tennis Shoes, 5 to 12, 12 1/2 to 6.
Mens Canvas Oxford. Heavy crepe soles.
Mens Dress Loafers. Reg. to \$12.
Mens Rebuilt Army Boots & Dress Oxfords.
All Reduced to \$2.99 Pr.
SHOE REPAIR? NEW HEELS WHILE YOU WAIT IN 3 MIN!

Week End Shoe Sale
Womens Canvas Slip-Ons and Ties, Reg. \$3.00, \$1.99 pair.
Womens Plastic Sandals "Amigos", cool and tough. Reg. \$3.00
Children's, Made in USA, Canvas Oxfords.
Boys Tennis Shoes, 5 to 12, 12 1/2 to 6.
Mens Canvas Oxford. Heavy crepe soles.
Mens Dress Loafers. Reg. to \$12.
Mens Rebuilt Army Boots & Dress Oxfords.
All Reduced to \$2.99 Pr.
SHOE REPAIR? NEW HEELS WHILE YOU WAIT IN 3 MIN!

Week End Shoe Sale
Womens Canvas Slip-Ons and Ties, Reg. \$3.00, \$1.99 pair.
Womens Plastic Sandals "Amigos", cool and tough. Reg. \$3.00
Children's, Made in USA, Canvas Oxfords.
Boys Tennis Shoes, 5 to 12, 12 1/2 to 6.
Mens Canvas Oxford. Heavy crepe soles.
Mens Dress Loafers. Reg. to \$12.
Mens Rebuilt Army Boots & Dress Oxfords.
All Reduced to \$2.99 Pr.
SHOE REPAIR? NEW HEELS WHILE YOU WAIT IN 3 MIN!

Week End Shoe Sale
Womens Canvas Slip-Ons and Ties, Reg. \$3.00, \$1.99 pair.
Womens Plastic Sandals "Amigos", cool and tough. Reg. \$3.00
Children's, Made in USA, Canvas Oxfords.
Boys Tennis Shoes, 5 to 12, 12 1/2 to 6.
Mens Canvas Oxford. Heavy crepe soles.
Mens Dress Loafers. Reg. to \$12.
Mens Rebuilt Army Boots & Dress Oxfords.
All Reduced to \$2.99 Pr.
SHOE REPAIR? NEW HEELS WHILE YOU WAIT IN 3 MIN!

Week End Shoe Sale
Womens Canvas Slip-Ons and Ties, Reg. \$3.00, \$1.99 pair.
Womens Plastic Sandals "Amigos", cool and tough. Reg. \$3.00
Children's, Made in USA, Canvas Oxfords.
Boys Tennis Shoes, 5 to 12, 12 1/2 to 6.
Mens Canvas Oxford. Heavy crepe soles.
Mens Dress Loafers. Reg. to \$12.
Mens Rebuilt Army Boots & Dress Oxfords.
All Reduced to \$2.99 Pr.
SHOE REPAIR? NEW HEELS WHILE YOU WAIT IN 3 MIN!

Week End Shoe Sale
Womens Canvas Slip-Ons and Ties, Reg. \$3.00, \$1.99 pair.
Womens Plastic Sandals "Amigos", cool and tough. Reg. \$3.00
Children's, Made in USA, Canvas Oxfords.
Boys Tennis Shoes, 5 to 12, 12 1/2 to 6.
Mens Canvas Oxford. Heavy crepe soles.
Mens Dress Loafers. Reg. to \$12.
Mens Rebuilt Army Boots & Dress Oxfords.
All Reduced to \$2.99 Pr.
SHOE REPAIR? NEW HEELS WHILE YOU WAIT IN 3 MIN!

Week End Shoe Sale
Womens Canvas Slip-Ons and Ties, Reg. \$3.00, \$1.99 pair.
Womens Plastic Sandals "Amigos", cool and tough. Reg. \$3.00
Children's, Made in USA, Canvas Oxfords.
Boys Tennis Shoes, 5 to 12, 12 1/2 to 6.
Mens Canvas Oxford. Heavy crepe soles.
Mens Dress Loafers. Reg. to \$12.
Mens Rebuilt Army Boots & Dress Oxfords.
All Reduced to \$2.99 Pr.
SHOE REPAIR? NEW HEELS WHILE YOU WAIT IN 3 MIN!

Week End Shoe Sale
Womens Canvas Slip-Ons and Ties, Reg. \$3.00, \$1.99 pair.
Womens Plastic Sandals "Amigos", cool and tough. Reg. \$3.00
Children's, Made in USA, Canvas Oxfords.
Boys Tennis Shoes, 5 to 12, 12 1/2 to 6.
Mens Canvas Oxford. Heavy crepe soles.
Mens Dress Loafers. Reg. to \$12.
Mens Rebuilt Army Boots & Dress Oxfords.
All Reduced to \$2.99 Pr.
SHOE REPAIR? NEW HEELS WHILE YOU WAIT IN 3 MIN!

be served at all of the league's home games at the School. These refreshments will add to the enjoyment of the games, but will be discontinued if the public is not interested.

Receives Honors
Congratulations are extended to John Spruell, 9706 East Vickery Road, who will receive national honors at the American Medical Technologists Convention to be held in Norfolk, Virginia, June 26th thru . 29th.

Bible School
Daily vacation Bible School at the Summit Methodist Church will begin June 24 and continue through July 3. Sessions will be from 9 to 12 daily for children aged five through the seventh grade.

Shower
A shower was held at the home of Mrs. Kenneth Coates on Friday evening, honoring Mrs. Robert Sarell (Jeanee Balmer) who was married at a quiet wedding on June 7 to Robert Sarell. The young couple are now making their home in Puyallup.

Home Again
Mr. and Mrs. Douglas Howard and family have returned home after a vacation spent in Canada.

Sympathy
The sympathy of the community goes to the family of Lawrence Carson who passed away Wednesday. His wife, Mildred, two sons, Lawrence II and William, and a daughter, Alicia, survive him.

Oregon Visit
Mrs. Frank Most has been a guest of her daughter, Mrs. Marie Layman, in Albany, Oregon.

From College
Jerry Manley, son of Mr. and Mrs. Matt Manley, is home for the summer vacation from Western Washington College.

Wedding Soon
Mrs. Walter Earle was hostess recently for a pre-nuptial party honoring her niece, Miss Elaine Earle, whose marriage to Robert Dubleton is to take place soon.

Rainier Ranch Meats
Thurs.-Fri.-Sat. Specials

For our customers we use only the finest USDA graded good steers from the large feed lots of Eastern Washington. Look at the amazing short-time low prices for this fine steer beef.

35-Lbs. LOCKER PAC only \$15.95
25-Lbs. LOCKER PAC only \$13.95

HALF BEEF 48c - CUT & WRAPPED FREE
Free boneless ham with every half beef purchase.
If locker beef isn't the answer, select fine, cut meats from our large, old-fashioned meat case.

Roasts 39c to 59c • T-Bones 89c • Cube Steak 79c
Sirloin 79c • Rib Steak 69c • Round Steak 79c
Satisfaction Guaranteed or Money Refunded.

- Bank Terms, OAC -
209 So. 84th GR 2-8985

JUNE IS DAIRY MONTH...
and I hear that National Bank of Washington is saluting the men and women in the Dairy Industry in Washington State.

Make Mine Milk!

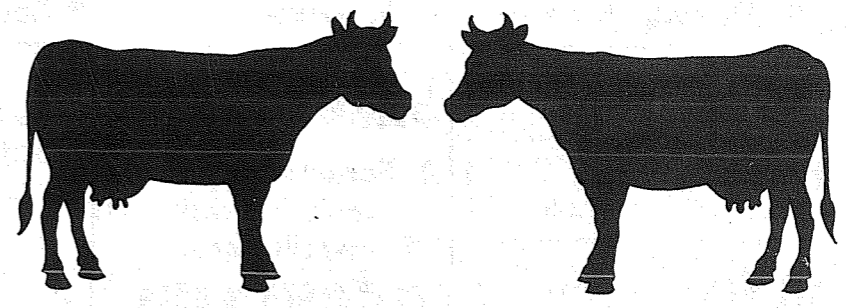

You're Invited To Our Milk For Health Day
FRIDAY, JUNE 21 - 12:00 noon to 5:30 p.m.

We at the Parkland Branch of NBW are celebrating "Milk for Health Day" on Friday, June 21, from 12:00 noon to 5:30 p.m. You and your family are invited to come in and meet Pierce County Dairy Princess, Beryl Haugen; alternate, Kathleen Peterson; "Gigi" Christiansen, and Glenna Haaland.

Free Milk, Cheese, And Crackers for Everyone!
See you Friday, June 21. You'll have fun and so will we!

Parkland Branch
NATIONAL BANK OF WASHINGTON
MEMBER FEDERAL DEPOSIT INSURANCE CORPORATION

PHONE LE 7-8669
BROOKDALE LUMBER, Inc.
13602 PACIFIC AVE.