

P.L.U. Library  
Tacoma, Wa. 98447

PACIFIC LUTHERAN UNIVERSITY

FEB 28 1968

Pierce County Herald and

# The TIMES JOURNAL

Vol. 24 No. 9

February 29, 1968

Price Per  
Single Copy

10¢



SAMPLE of various marijuana smoking devices captured by Sheriff's deputies were displayed for Times Journal on desk of Detective Ward Archer. All water pipes were taken from Southern Pierce County area, and during recent raids. Youth using large whiskey bottle pipe became depressed from usage

and attempted suicide. Note wine jug type with crude lettering, "Ye On Dope." Tell-tale symptoms of drug users will be disclosed at a special Parental Orientation Clinic planned for 8 p.m. March 7th at Eastvold Auditorium on the Pacific Lutheran University Campus.

# Sex Education Underway At FP

By Sandy Ingram

Sex Education in schools was the topic at a meeting of the Franklin Pierce School Board Directors Tuesday, with Mrs. Ruth B. Gaume, director of elementary education in the Franklin Pierce Schools explaining the school's role and methods which the school prescribes to in teaching human growth and reproduction.

Information given to those in attendance showed that the school has emerged as the agency best equipped to help young people learn to live comfortably with the evolving sexual ethic of the adult world. Through programs of sex education schools can do much to enlighten young people about sex and to combat the high rise in teenage venereal disease and broken youthful marriages. But, it was pointed out, the primary objectives of sex education programs are not negative. Such programs are to teach young people to understand that the full exercise of their sexual powers is for use in a mature and responsible manner when they have become mature and responsible persons, to live comfortably with the phenomenon of sex, and to integrate sex into their lives creatively and constructively rather than destructively.

According to Mrs. Gaume: "At the primary level, sex education can help children to build an adequate vocabulary for body parts and functions. It can give a simple understanding of where babies come from. It can begin to explain the differences between boys and girls. The emphasis is on developing wholesome attitudes and enhancing appreciation of the nature and purposes of the family.

"In the intermediate grades, children are mature enough to understand the human body and how its parts work. They can see the growth of children around them and note the differences in individuals and the sexes. They can discuss the functions of the human glands and organs. Girls should be prepared for the onset of menstruation. Boys should know that their physical urges are normal.

"The junior-high age is a time of transition from childhood to adolescence. Some boys and

girls are beginning to show secondary sexual characteristics. Although they may lack social grace, they are likely to begin attending mixed parties. They are near the age of dating, and of pairing off. They are eager to assume their adult roles. They are greatly interested in their bodily development and sex changes. Boys and girls need help in understanding what is happening inside their bodies.

"Senior high students need to understand and direct their new emotions and to learn about family relations, venereal disease, overpopulation, and other related problems. Again, the approach to these problems should be scientific and objective, with continuing emphasis on the creative and positive aspects of the sexual relationship and on the essential need for responsibility for a moral and orderly society."

Stressed as extremely important by Mrs. Gaume was the Family Life Unit.

"Sex education in its broadest sense," she said, "is not confined to the mere imparting of biological facts. It is concerned with the sum total of the many related factors which profoundly influence human relations. Much that might properly be termed sex education is already being taught in the classroom, such as the study of the family and its functions and the roles of individual family members.

Youngsters at preschool and primary levels ask questions from a childlike frame of reference, it was pointed out. Answers should be simple, direct, and honest, giving only the information requested. The manner in which questions are answered will influence the child's attitude toward sex and the family. Evasiveness creates an idea of suspicion that something is wrong with the subject and thus may close the channels of communication, while honest answers and an acceptance of children's natural curiosity fosters pupils' willingness to ask questions that puzzle them. With such an approach, family-living and sex education can and should engender a sense of wholesome feelings about, and a reverence for, life and its beginnings.

The philosophy of the program in the Franklin Pierce Schools was outlined as belief in the importance that boys and girls entering their early teens understand the changes their bodies are beginning to grow through as they mature, that these growth changes are a normal part of growing up, that correct terminology is to be accepted, and that the differences in growth patterns are normal. Particularly, are we anxious to teach our maturing boys about the bodily changes they are beginning to experience. Grade five girls have already been instructed about menstruation; boys at this age need the same opportunity to learn more about their growth patterns. We have long enjoyed universal acceptance and understanding of the reproductive system is equally important, if not more so. In elementary school our goals, then, are two-fold: to teach our children about the reproductive system, and to teach correct terminology with the knowledge to use such terminology (instead of pet names designed to avoid using the proper term).

The proposed policy on sex education that will be acted upon by the board of directors in the near future states: "The Franklin Pierce School District accepts appropriate responsibility for reinforcing the efforts of parents to transmit knowledge about the values inherent in our family system and about the psychic, moral, and physical consequences of sexual behavior.

"This is to be done by (a) including in the health education curriculum the physiology and biology of human reproduction beginning at the elementary level and continuing throughout the school years at increasing levels of comprehension, and (b) through the study of venereal diseases as part of a communicable disease education during early adolescence and (c) that the concept of the family as a unit of society based on mature, responsible love be a continuing and pervasive educational goal."

Because of the need for depth in giving adequate coverage for the sex education program, the information will be in two parts. Next week the "Planned Procedures" will be outlined.

## Summit Robbery Suspects Checked

Sheriff's detectives continued to search for leads and check out possible suspects early this week following an armed robbery of Summit Trading, 10409 Canyon Road East, last Saturday.

A lone bandit wielding a sawed-off double barrel shotgun, forced store employees to empty tills and sped off with an excess of \$100. Deputy James Slack reported. The robbery occurred at 8:55 p.m.

At first the robber appeared to be a customer, but as checker Gary Schueler was totaling the purchase the suspect withdrew an 18" double barrel sawed-off shotgun from a paper sack. Bluing had worn off the weapon and it was a 12 gauge, witnesses told Slack.

"Let's have the money ... it's loaded," the bandit ordered giving those present a good look at the muzzle.

Holding the weapon on store employees, the robber demanded, "Everybody out of the check stands. Everybody walk over there facing that way." He pointed in the direction of a Coke machine. The last checker to leave the stand was handed a paper sack and was ordered to fill it with "Just the bills".

A few tense moments were experienced by the victims when the register in number two check stand failed to open. The suspect became extremely nervous and finally ordered the checker on to the next register.

The suspect was described as about 6 feet, 170 pounds, light brown hair with a receding hair line, and wore a grey jacket over a plaid shirt. He escaped in a red and white 1963-64 Ford pickup truck carrying a silver camper.

As he sped from the lot he nearly collided with an incoming customer who stated the man fled north on Canyon Road.

### SPANAWAY

Vandals created an estimated \$75 damage last week by shooting at plate glass windows in Paul's Shoe Store, 161st and Pacific Ave., with an air gun, Deputy Tom Sotak reported.

### GRAHAM

Sheriff's deputies are looking for the owner of an assortment of new packaged baby clothes found on the property of Larry O'Neil, Route 1, Box 236, Graham, Deputy Roy Durham reported.

The clothing included blankets, diapers, socks, and T-shirts, Durham stated. All were packaged in plastic and still had price tags.

### PARKLAND

Thieves removed the sealed-beam headlights and rims from a parked vehicle belonging to Deloris Glodrey, 114 South 129, early last week, Deputy Robert O. Benson reported. Loss was estimated at \$15.

Vandals smashed a window in the residence of R.W. White, 1016 South 111th, Deputy John Shields stated. A 2" rock was used, and loss was estimated at \$4.00, he said.

## Drugs Discussed At Bethel Meet

Several parent-teacher organizations of the Bethel School District will sponsor a panel of experts to discuss the rapidly increasing drug problem in our area.

The panel will be at Bethel Junior High School at 7:30 p.m. February 29th.

Representatives from the Sheriff's Department, Juvenile Court, School District and the medical society, health department and narcotics bureau will serve on the panel.

The use of drugs is now the "in thing" to do, stated officials. Will your children be faced with the necessity of deciding to join or not join the in-crowd? How will they decide? Is our booming economy and population a young Los Angeles? Does our future contain a Watts, a Berkeley, a Sunset Strip, a Haight Ashbury?

The film "Pit of Despair" will be followed at the session by a three or four minute presentation by each panel member. The audience may then submit questions to the panel.

## Drug Orientation March 7

A county-wide drug abuse orientation for parents will be held 8 p.m. March 7th at Eastvold Chapel on the Pacific Lutheran University campus.

The orientation is recommended for adults only, and will feature a panel of outstanding experts from the Western Washington area. David Campbell, Special Investigator for the Washington State Board of Pharmacy, Judge Horace Geer, Juvenile Detective Vic Knable, Dr. James Hazelrigg, M.D., and a Federal Bureau of Narcotics agent will be on hand to make up the panel. Dr. Thomas Terjeson, Puyallup School Superintendent, will moderate.

Physical changes in user appearance, and other tell-tale symptoms that can tip off parents will be disclosed. Drug samples captured in recent raids will be displayed, and a question and answer period will follow.

The program is made possible by the efforts of the Franklin Pierce P.T.A. Council. The council, concerned about increased drug usage among young people, worked with Dr. Edward E. Hill, Franklin Pierce Superintendent, to plan the presentation.

Information is absolutely not for children, and youths under twenty will not be admitted, the council members state.

Methods of distribution, how youths are contacted, and drug identification techniques will be presented.

Financing the clinic are Parkland Thriftway, The Times Journal Newspaper, Don Smith of Don's Barber Shop, Clemens' Insurance Agency, and the Summit Trading Post.

Parents are urged to attend, and admission is free.

## Acorn Winner



SPANAWAY FIRE CHIEF John Farran is pictured receiving a Golden Acorn Award from Elk Plain PTA. President Mrs. H. J. Dempsey. Farran was presented the honor Tuesday night at the Elk Plain meeting. The amiable fire chief thought he was going to give a first aid demonstration, but after arriving was surprised to find he was the honored guest.

## Editorial . . .

By EM MATSON

The concern exhibited by citizens of the Franklin Pierce and Bethel areas over the alarming increase in drug abuse is worthy of mention.

Franklin Pierce Boosters conducted a forum Tuesday, February 27th. Bethel District organizations including PTAs, Boosters, Family Faculty, and preschool groups combined efforts to produce a seminar slated for 7:30 p.m. February 29th at Bethel Junior High School.

Franklin Pierce PTA council members certainly deserve praise for the County-wide Parental Drug Abuse Orientation planned for March 7th at Pacific Lutheran University. The impressive panel recruited from Seattle, Olympia, and those close to the problem in Pierce County, should provide a wealth of information for those who attend.

Interest in these panels displayed by the community should serve notice that citizens of the area are "fed up" with the "tune in and drop out" crowd.

Congratulations to Spanaway Fire Chief John Farran, winner of the 1968 Elk Plain PTA Golden Acorn Award. A hard-working member of the community, Chief Farran makes a fine choice for the honor.

Recent in-depth investigations into the subject of youth and crime disclose that one problem is that youngsters have too little to do. After reading such a report last week, I couldn't help but think of the work scout leaders, and others in the area are doing to provide a constructive outlet for youthful energy. We need more like them.

## Parkland Girl Added to EWSC Ed. Program

A Parkland junior at Eastern Washington State College, Catherine M. Whitmer, has been admitted to the professional education program at the college.

Dr. Gerald Mercer, EWSC professor of education and director of the program, said admission is a prerequisite to advanced education courses and is granted only if students have completed at least their sophomore year.

Miss Whitmer, daughter of Mr. and Mrs. Eugene A. Whitmer, 1629 Wheeler Street, is a graduate of Oroville High School.

## The TIMES JOURNAL

Published weekly at 14620 Pacific Ave., Parkland 98444 and delivered by U.S. Mail and carrier to subscribers. Publishers: Pierce County Publishers, Inc.

Managing Editor . . . . . Em Matson  
News Editor . . . . . Sandy Ingram  
Sports Editor . . . . . Bob Ingram

Subscriptions \$3.50 per year, \$1.80 six months, or 30c monthly by carrier. News stand price 10c copy.

Qualified as a legal publication under Chapter 213 of the Legislature Acts of the 1941 regular session of the State of Washington

Second Class Postage Paid at Tacoma, Wash.

Vol. 24 No. 9 February 29, 1968

HI HO

PUYALLUP

HI HO

HYGRADE  
SLAB  
**BACON**  
55<sup>c</sup><sub>lb</sub>

Lean 'n Tender  
SIRLOIN TIP  
**ROAST**  
1<sup>09</sup><sub>lb.</sub>

Apple Sauce  
MUFFINS 6/39<sup>c</sup>

**FRESH LOCAL-GROWN  
FRYER PARTS SALE**

BREASTS and  
DRUMSTICKS 49<sup>c</sup><sub>lb</sub>

FRYER WINGS 27<sup>c</sup><sub>lb</sub>

MEATY THIGHS 53<sup>c</sup><sub>lb</sub>

BACKS and  
NECKS 10<sup>00</sup><sub>Lbs.</sub>

LAND O' FROST  
LUNCH MEATS 3-oz.  
Pkg. 29<sup>c</sup><sub>ea</sub>

TEXAS  
GRAPEFRUIT  
FULL O' JUICE  
12/1<sup>00</sup>

ALL-GREEN  
CALIFORNIA  
CABBAGE  
10<sup>c</sup><sub>lb</sub>

RAISIN BREAD... 4/1<sup>00</sup>

**Lowest Drug Prices  
ANYWHERE**

Reg. 1.09 LIQUID PRELL  
59<sup>c</sup>

Reg. 1.09 SECRET  
SPRAY DEODORANT 59<sup>c</sup>

REG. 95¢ TOOTHPASTE  
CREST 59<sup>c</sup>

REG. 1.00 DANDRUFF RINSE  
Rinse Away 57<sup>c</sup>



PRICES EFFECTIVE FEB. 26 THROUGH MARCH 2ND.

**TABLE TESTED  
FROZEN  
VEGETABLES**

- CHOPPED BROCCOLI
- CUT CORN
- PEAS
- MIXED VEGETABLES
- PEAS and CARROTS
- LEAF SPINACH
- FREI'CH FRIES

10<sup>c</sup>  
PKG.

10-lb. BAG  
TIDY  
CAT  
39<sup>c</sup>

MASCOT  
CANNED  
DOG FOOD  
14/1<sup>00</sup>

25-lb. GOLD MEDAL  
FLOUR 2<sup>19</sup>

6-oz. NESTLE'S  
CHOCOLATE CHIPS 5/1<sup>00</sup>

4-PACK MD  
TOILET TISSUE 3/1<sup>00</sup>

GIANT SIZE "NEWS"  
DETERGENT 47<sup>c</sup>

FOREMOST INSTANT BREAKFAST..... 55<sup>c</sup>

4-lb. BAG 3-MINUTE  
POPCORN 49<sup>c</sup>

BITE SIZE  
CHERRY  
TOMATOES  
25<sup>c</sup><sub>CUP</sub>

1-LB. CELLO PACK  
CALIFORNIA  
CARROTS  
2/39<sup>c</sup>

HI HO

HI HO

PUYALLUP

PUYALLUP

HI HO

HI HO

HI HO

PUYALLUP

HI HO

**WOMEN'S WORLD**

**Wickline-Yarberry Unite  
In Spanaway Ceremonies**



Photo by Bell Studio.

**Mrs. William Steven Wickline**

Rosemarie Yarberry of Spanaway and William Steven Wickline of Parkland recently exchanged vows in ceremonies performed by Pastor John Briehl at Spanaway Lutheran Church.

The bride, daughter of Mr. and Mrs. Billie LeRoy Yarberry of Spanaway, wore a floor length gown of peau de soie, accented with a chapel train and empire waist jacket of lace. Her illusion veil was held with a flowered crown of pearls. She carried a bouquet of eucharist lilies.

The new Mrs. Wickline was escorted by her father to an altar decorated with baskets of pink and white gladiolus and 7-branch candelabra.

Matron of Honor was sister of the groom, Mrs. James Barringer. She was gowned in a floor length deep pink velvet shirt with lace bodice, scalloped neckline and bell sleeves. She carried pink rosebuds and carnations.

Son of Mr. and Mrs. William Steven Wickline of 121 South 129th and brother of the groom was best man, Marcus O'Neil Wickline. Ushers included James M. Barringer, the groom's brother-in-law, and Leonard L. Yarberry, brother of the bride.

The bride's mother wore a turquoise sheath with jacket, white accessories and white orchid corsage. Mrs. Wickline chose a pink two-piece suit, pink accessories and orchid corsage.

Mrs. Charles Cotton, Mrs. Marcus Wickline, Mrs. Annelise Robinson and Mrs. Del Wickline acted as pourers for the reception at Sunshine Community Hall.

A winter white sheath with mohair jacket was the bride's choice for the couple's honeymoon journey to Canada.

**Stanford U. Professor  
To Address Teachers  
At Elmhurst Elementary**

Dr. Paul R. Hanna, Stanford University professor and a consultant for a large text book publisher, will address elementary teachers from Puget sound area schools Feb. 29 at 3:45 p.m. at Elmhurst Elementary School in the Franklin Pierce School District.

"Recent Research in Spelling" is Dr. Hanna's topic.

Though sponsored by Franklin Pierce, Dr. Hanna's address is open to teachers in all of the neighboring districts, according to Mrs. Ruth Gaume, elementary curriculum director.

During his visit to the Puget Sound area, Dr. Hanna will

also address teachers at Fife during the morning, and the next day he is scheduled to talk to teachers from school districts in North Seattle.

Dr. Hanna's visit to the area has been arranged by Dale Corn, Washington representative for Houghton Mifflin Co., for which Dr. Hanna is and editorial adviser on elementary school professional textbooks.

The Stanford professor is the author of social studies and English textbooks written for teachers and has served as a consultant and coordinator for many educational and governmental projects. He has been a university teacher for more than 40 years.

**JayCee Wives  
Sponsor  
Fashion Show**

Parkland Jaycee Wives Club will sponsor a Spring fashion show and dinner 6:30 p.m. Tuesday, March 5 at Brad's, 9201 Pacific Avenue.

Proceeds will be donated to the Heart Test Fund, which is administered by Providence Hospital, Seattle, and Sacred Heart Hospital in Spokane. Purpose of the fund is to

guarantee any child up to 19 years or parent to age 36 with a heart abnormality and a resident of Washington State, will have an opportunity for adequate evaluation. Costs of diagnostic tests, hospital care, and transportation are paid for those who qualify.

Co-chairman are Mrs. Douglas Swenland and Mrs. Bill Erickson. Door prizes have been donated by local merchants. Donation is \$2.50.

For reservations contact Mrs. Roger Brown, LE 1-2414.

**idon's WIGS**  
11214 Pacific Ave.  
LE 1-2676  
**WIGLETS**  
Special \$5.25<sup>up</sup>  
Styled On A Head While They Last

**DRAPERIES**  
**OUR SPECIALTY**  
For Professional Dry Cleaning  
of Your Laundry and Drapes  
**DAVE'S NU-WAY**  
**CLEANERS**  
GR 5-1144 7209 Pacific Ave.

TO OUR PRESENT AND FUTURE  
CUSTOMERS IN THE EDGEWOOD-  
MILTON AREA:

**WE'VE MOVED**

INTO OUR SPACIOUS, ATTRACTIVE  
NEW BUILDING AT

**219 65th AVE. N.E.**

IMMEDIATELY EAST OF OUR  
FORMER LOCATION IN THE  
EDGEWOOD SQUARE SHOPPING  
CENTER

THE NEW EDGEWOOD-MILTON  
OFFICE WILL FEATURE THE FULL  
RANGE OF BANKING SERVICES

WATCH FOR OUR OPEN HOUSE INVITATION SOON!

**Citizens STATE BANK**



- ★ MAIN OFFICE · PUYALLUP
- ★ EAST SUMMER OFFICE
- ★ SUMMIT VIEW OFFICE
- ★ EDGEWOOD-MILTON OFFICE

MEMBER:  
FEDERAL  
DEPOSIT  
INSURANCE  
CORPORATION

**Sigma XI Receives  
Progress Report**

Area members of Sigma Xi, national honorary scientific fraternity, will receive a progress report on the crab life research being conducted by Dr. Jens Knudsen of Pacific Lutheran University when they meet Feb. 29.

Dr. Knudsen will tell the group, meeting in the science hall on the University of Puget Sound campus, about

his work with crabs on a group of northern Marshall Islands. The PLU biology professor has spent the past three summers studying on the coral islands.

He will show slides and discuss the underwater habitat and the fish and sharks that live there. The meeting is open to the public.

**Kapowsin Rebekah  
Plans Smorgasbord**

A menu including turkey, baked ham, salmon, spaghetti and meatballs, mashed potatoes and more is slated for the 10th annual public Smorgasbord of the Kapowsin Rebekah Lodge No. 241.

The event is scheduled for March 3rd from 12 noon until 4 p.m. at the Graham Grange Hall, on the Muck-Kapowsin Road west of the Meridian Street intersection.

Donations for the eat-out will be \$1.50 for adults and 75 cents for children.

**Coin Operated**  
attendant to assist you  
**2**  
Two Locations  
Laundry & Dry Cleaning  
up to 25 & 50 lb. machines  
**U-Do or WE Do**  
Rugs Washed - Dried & Dyed  
Coffee & Refreshments  
**FERNHILL** **LAKWOOD**  
GR 2-9736 JU 4-9760  
8420 Pacific Ave. 4924 115th Ct. S.W.  
Tye Poly. Clean Center  
FERNHILL LAUNDRY MATIC & CLEANERS

**NEED ELECTRICAL WORK?**  
SALES • SERVICE • WIRING  
NEW CONSTRUCTION • EXISTING  
& REMODELING • INSTALLATION  
OF ALL TYPES OF ELECTRICAL  
HEAT • FINANCING UP TO 5 YEARS  
FREE ESTIMATES • NO OBLIGATION  
**Goedert's Electric Heat Center**  
FRANK GOEDERT 753 South 108th Street LE 1-6711  
RES. SK 2-5211 TACOMA, WASHINGTON

## Genealogical Workshop Planned For Searchers

A genealogical workshop for all family tree searchers will be conducted March 9th in the Fireside Room of the main Tacoma Public Library. The meeting, from 9 a.m., will be sponsored by the Tacoma Genealogical Society.

The morning seminars, following registration, will begin with Mrs. Ethel Boronda, who has taught Genealogy classes in the Church of Jesus Christ of Latter Day Saints for the past three years. She will speak on "How To Begin Genealogy."

Arthur Fiske, president of the Seattle Genealogical Society, will talk on "How to Search Church and Cemetery Records." He is a professional genealogist with 22 years experience in this field and has done work in 25 genealogical libraries in various parts of the country.

Arlie Masters, a prominent Tacoma attorney and former family court commissioner, will conduct one of the afternoon classes on "Searching Legal and Probate Records." Masters has done genealogy

on his own family as well as being an authority on the court resources for genealogists.

Gary Reese will follow with "How to Write Your Own Personal History." Reese is with the General Services Department of the Tacoma Public Library and one of the leaders responsible for organizing the new Tacoma Branch Genealogical Library at 1210 Division Ave.

Final speaker for the all day workshop will be Mrs. Carol Lind, head of the genealogical department for the Seattle Public Library, whose topic will include "How to Search Census Records." She has had many years of training in this field and is a most interesting speaker.

Coffee and cookies for breaks and lunch will be provided. Bring your own sack lunch or time will be allowed to go out from 11:45 a.m. to 12:30 p.m. Each person attending will also receive a kit with many helpful genealogical booklets and charts. There will be displays of

## Information Meet Slated At WSU

A joint meeting of parents of seniors in Tacoma area high schools and Washington State University officials and alumni will be held in Tacoma's New Yorker restaurant on Wednesday night, Feb. 28.

The purpose of the meeting is to provide information to parents of prospective WSU students on the cost of getting a college education, financial aids to students, curriculum, activities, and housing at the pullman institution.

Four officials from the WSU campus will be present. They are: Stan Berry, director of admissions; John Startzel, assistant director of admissions; Lewis Magill, chairman of the academic standing committee; and Miss Anne Winchester, assistant dean of women.

Each of the four will speak genealogical material. Pre-registration can be arranged by calling Mrs. Ellis Hunsberger at LO 4-1477 in Tacoma, or arriving for registration on the day from 9:00 to 9:30 a.m.

briefly on various aspects of the University, and then answer questions.

Printed announcements of the event are being distributed in the various high schools in the area, including Annie Wright Seminary, Aquinas Academy, Bellarmine Preparatory School, Charles Wright Academy, Curtis, Stadium, Wilson, Fife, Franklin Pierce, Lincoln, Mount Tahoma, Peninsula (Gig Harbor), Vashon Island (Burton) Bethel (Spanaway), Eatonville, Laughon (Dupont), Orting, and White River (Buckley).

Jack Sutherland, Tacoma, a director of the Washington State University Alumni Association, is chairman of a committee of local citizens arranging the event.

He said parents of all seniors in area high schools and any others interested in Washington State University are invited to attend the meeting. It is scheduled from 7:30 to 9:30 p.m., Wednesday, Feb. 28.

## Plans For Retired Persons Called For By Socialites

New doors open for the retired senior citizen as other doors close, reports Mrs. Florence Allen, Pierce County Extension Agent.

Planning is the pass key to use to open these doors, she says. If you have learned to plan during your lifetime, a new schedule of activities plus rest and relaxation can easily be developed.

The senior citizen starts from a real advantage point because he has 50 years or more of past experience to draw upon. He has been judgment and has learned how to ride with the punches.

A.A. Smick, WSU Extension community organization specialist, says that a change in direction in order to achieve a happy retirement life is almost a must for most people.

One way to get ideas to mull over when considering a satisfactory retirement plan is to make a list of possible things to do. The list might be divided into two or more parts labeled "Activities" on one side and "Rest and Relaxation" on the other. Each person can make his list to suit his fancy.

Hobbies usually rate high on a retirement plan — passive or active. Modelling in clay, painting pictures, doing carpentry or cabinet work, working in leather, knitting, collecting and polishing stones, working with iron, making jewelry, weaving, block printing, and gardening are a few of the active activities.

Surprisingly, reading can be an active hobby if we take the time to read the writing of

those who inspire, inform and open doors to broad, new vistas.

Writing, whether to learn how to express thoughts or to add income to a retirement budget, is an open field. All possible thoughts and experiences are by no means exhausted, reminds Florence Allen.

Helping others can be very soul-satisfying. Remember the old saying, "I was feeling sorry for myself because I had no shoes, until I saw the man who had no feet."

To find out where you can be of help in your community, look in the local newspaper for reports of group activities, visit with your pastor, and ask the service clubs if they have projects pending that will need volunteers.

How can we help others without interfering in their lives? Maybe the church, senior center or club house needs new curtains, repairs, landscaping, or more helpers for the kitchen brigade.

Some agencies need volunteer workers. Shut-ins need visitors. Some folks need transportation or daily phone calls to be sure they are all right.

Young people can benefit when a skilled person takes time to teach them woodworking, knitting, dressmaking or other construction competence.

Life after retirement should be a joyful time. Just think of all the doors yet to be opened on new paths to discover, should we but plan how to lay them out in interesting directions.

# \$100 buys one.

National Bank of Washington

## 5% 90-Day Certificate

One hundred dollars is all the savings you need to earn 5% interest... at BANK OF WASHINGTON

Anything unusual about that? YES, indeed! (And since we're discussing your savings, we thought you'd like to know.)

Most banks offer Certificate Savings Accounts but most banks require a minimum of \$500 to open this type of account. Many banks have a \$1,000 minimum. Some require \$5,000.

**You can earn 5% on \$100 in savings...at our Bank!**

Your Certificate savings start earning 5% per annum the first day... pay you after only 90 days (not six months or a year as at some banks) ... pay interest every 90 days... and are renewable automatically.

Like we said, it's your savings. You can lose interest, or gain it, depending on where you save.

## BANK OF WASHINGTON

AT YOUR SERVICE: PARKLAND BANKING CENTER

All savings accounts—including 5% Certificate Savings—insured to a maximum of \$15,000 by the FEDERAL DEPOSIT INSURANCE CORPORATION.

NATIONAL BANK OF WASHINGTON / TACOMA, WASHINGTON

## Exercise Class For Ladies Set

## TIPS & TRICKS for TEENS

A new series of exercise classes will begin at the South Park Community Center from 7:30 to 8:30 p.m. Thursday, February 29th. The new class will continue for six weeks.

This class is for ladies and is designed to tone muscles and help gain more attractive proportions. For those interested in playing volleyball there will be sessions of volleyball after each exercise class.



Do you wear bangs? If so, you can freshen them between shampoos by stroking them with a cologne-soaked cotton ball. This removes surface oil and revives wilting locks. The skin on your forehead will appreciate clean hair. Use your favorite cologne.

For further information call GR 2-0443.

Presenting

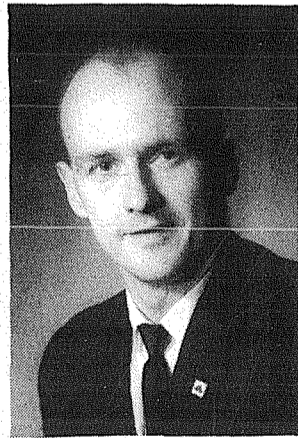

Bill McMonnies  
16607 Pacific Ave.  
Spanaway LE 1-6833

Another professional insurance man joining the ranks of the more than 9,000 full-time State Farm agents who provide millions of families with insurance protection for all their needs — the best insurance value from these famous companies:

STATE FARM MUTUAL AUTOMOBILE INSURANCE COMPANY. World's largest car insurance company.

STATE FARM FIRE AND CASUALTY COMPANY. Number one company in the sale of homeowners policies.

STATE FARM LIFE INSURANCE COMPANY. One of the nation's fastest growing big life insurance companies.



STATE FARM INSURANCE COMPANIES  
Home Offices: Bloomington, Illinois

### PRE-SPRING SALE

- Aluminum Siding
- Carports
- Patio Covers
- Replacement Windows
- Storm Windows
- Deck & Patio Covers for Mobile Homes
- Aluminum Awnings

Free Estimates  
**LE 1-1899**

**Superior Aluminum Products & Mfg. Co.**  
1415 So. 102 St.  
Tacoma, Wash.

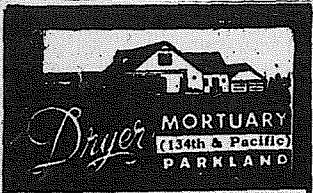

### The Country Parson



"Most folks don't know when they have won an argument—and go right on arguing their way to defeat."

Copyright, by Frank A. Clark

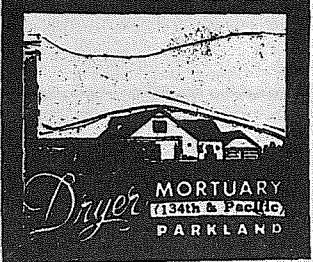

## WSU To Conduct Marketing Clinic

Three major concerns of agribusiness managers — inventory, transportation, and finances — will provide the program focus for Washington State University's 1968 Agricultural Marketing Clinic, Frank C. Jackson, County Extension Agent, said today.

The two-day probe of concepts for improving agribusiness management is slated for March 18 and 19 in Yakima. The clinic will be presented by WSU's College of Agriculture in cooperation with Yakima Valley College. All sessions will be held in the college's Anthon Hall.

Dr. A.H. Harrington, Pullman, WSU agricultural economist and chairman of the clinic's program committee, says problems of general concern to all agribusiness firms will be tackled.

Alternative methods and systems for managing inventory, transportation, and finances slated for examination will be of equal interest to farm suppliers and farm product processors, packagers and distributors, Harrington says.

The clinic will be staffed by agribusiness representatives, management, financial and transportation experts, and marketing economists. Consultants from the business community include Pete Allen, Ernst & Ernst Company; H.D. Kreager, consultant and WSU Regent, Bill Crawford, Pacific Inland Freight Traffic Service, Spokane.

Clinic staff members from the world of finance include Richard MacDonald, Vice President, Seattle First National Bank, Seattle; George Nielsen, business analyst, Spokane Bank for Cooperative, Spokane, and Warren Berry, District Manager, Dun & Bradstreet, Seattle. Agribusiness representatives on the speaker's roster include W.R. Callister, Manager, Distribution Research and Planning Department, Del Monte Company, San Francisco; Lloyd Carlson, United Retail Merchants, and R.E. McReynolds, Grange Coop, both of Spokane; Lyle Keller, Associated Grocers, and Ford Quitslund, Western Farmers Association, both of Seattle; and John

Fouts, Pacific Supply, Portland, Oregon.

Speakers from the academic community include Bob Meier, Department of Marketing, Transportation and International Business, University of Washington, Seattle; Roy Sampson, Professor of Transportation, University of Oregon, Eugene; and WSU faculty members: John Fertakis, School of Business Administration, James Nielson, Chairman, and Dennis Oldenstadt, Ken D. Duft, and Harrington, all of the Department of Agricultural Economics.

"Agribusiness managers are urged to make reservations early," said Frank C. Jackson.

## 3,000 Signatures On Kennedy Petition

The Washington State Citizens' Committee of Inquiry, located at 7001 — 106th St. E., Puyallup, has now collected nearly 3,000 signatures on petitions seeking a new investigation of the Kennedy Assassination, said Edd A. Jeffords, state chairman.

Requests for petitions have come from 24 Washington cities, he said, although many were collected in the Parkland-Puyallup area.

The CCI petition asks that the investigation of the assassination be re-opened to qualified, non-government experts in the forensic sciences (i.e. lawyers, criminologists, pathologists) and that all pertinent evidence be made available to them.

Much of the relevant evidence is locked by Executive Order in the National Archives until the year 2039 A.D., said the state chairman.

The signed petitions are mailed to national CCI headquarters in Los Angeles where they are added to others from throughout the nation and will be submitted to Congress.

Regarding the New Orleans investigation being conducted by District Attorney Jim Garrison, Jeffords said, "Remember, Garrison has indicted no one. However, he did present his evidence to a Grand Jury which returned indictments against Clay Shaw on charges

## Change in Social Security Makes More Eligible for Pay

Among the recent changes in the social security program is a provision which will make many more children eligible for monthly payments.

Until now, for a child to be considered dependent upon his mother and therefore eligible for monthly payments when she died, retired, or became disabled, she needed to have worked under social security for at least 1½ years out of the last three years, unless she was actually sup-

porting the child.

The amendments eliminate this recent-work requirement. Beginning with February 1968 benefits are payable to the child of a woman worker who has died, retired, or become entitled to social security disability benefits if she has accumulated enough social security credit to be "fully insured", whether or not those credits were for recent work under social security.

Jack V. Chastain, district manager of the social security administration in Tacoma urges you to contact his office if you know of children who might qualify for payments under the new law. The office is located at 1016 South L Street, and the phone number is FUlton 3-2861. The office is open from 8:30 a.m. to 7:30 p.m. on Mondays and from 8:30 a.m. to 4:30 p.m. Tuesday through Friday.

of conspiring to murder President Kennedy. Obviously, Mr. Garrison has a strong case going for him."

Jeffords continued, "A charge of plotting to murder a president is very serious; we of the CCI can't understand why the national news media seems so apathetic."

The chairman said Garrison had charged Shaw with being part of a neo-fascist conspiracy with Lee Harvey Oswald, David Ferry, Jack Ruby and Edgar Eugene Bradley.

As Mark Lane said recently in Seattle, when Kennedy died, something in this country died with him...That certainly seems true when our Congressmen cry out about crime in the streets, but seem apathetic about bringing the murderers of Kennedy to justice, said Jeffords.

He emphasized that signers of the petition include several city officials, newspapermen and respected attorneys.

The petitions are available from the state CCI.

## Radio Operators Course Set At Franklin Pierce

An evening class for amateur radio operators who want to qualify for a license is being offered in the Franklin Pierce Adult Education Program beginning Monday (Feb. 26).

To be taught by Darrel Erickson, the 16-week class is open to both novice and technician radio operators. The class will provide 80 hours of instruction.

The class will meet Monday and Wednesday at 7 p.m. in the Franklin Pierce High School agriculture laboratory.

Registration may be made at the first meeting of the class.

## Last Week's Jackpot Winner

Mrs. Roland Bradshaw, Route 1, Box 1452, Spanaway, identified the home pictured in last week's Times Journal as hers, and wins the six dollar jackpot.

## Correspondents Needed At TJ

If you think your community does not get adequate coverage in The Times Journal, we invite you to become a TJ Correspondent.

A Times Journal correspondent is expected to submit each week from His/Her own community the PTA news; club or social news and verified reports of illness and if the person can receive visitors.

Reports of club, lodge, or PTA meetings must be before the meeting is scheduled. The account should include the names of persons planning and participating in the program, the date and time of the meeting, the place, and a brief account of the planned agenda.

Only when something newsworthy happens during the meeting is it to be submitted for publication, for example if the club plans a car wash, elect new officers, honor a member, or make a resolution which might involve the community.

Correspondent's columns should not dwell on the same subject week after week, or serve as a publicity column for one organization. Organizational publicity is up to the individual club publicity chairman and not a Times Journal paid correspondent.

Correspondents are not expected to attend all functions in order to secure newsworthy material. Instead, we suggest that a contact be made in each organization whom you can call periodically for news.

If you are interested in promoting better news coverage for your immediate area call LE 7-0223 or drop by the office at 14620 Pacific Avenue. All areas open.



### Good Samaritan

Mr. and Mrs. Dale Krueger, 13223 42nd Avenue East, girl, February 15th.

Mr. and Mrs. Jerry Brogan, P. O. Box 319, Eatonville, boy, February 17th.

Mr. and Mrs. Henry Montanelli, 4725 East 144th, boy, February 19th.

## If This Is Your House ...



**You Are A Winner!** This Week's Jackpot is **\$6**

Each week our photographer takes a random picture of a home in the Times Journal coverage area. If you can identify the pictured home as yours, you can claim the jackpot.

Winners receive Times Journal Trade Bucks, redeemable in merchandise or cash at the following businesses.

**ARMSTRONG'S USED CARS LAKE SPANAWAY PRO SHOP**  
11009 Pacific Ave. 15602 Pacific Ave.

**ANDERSON LUMBER LAKE SPANAWAY Golf Course Restaurant**  
9813 Pacific Ave. 15602 Pacific Ave.

**idON'S WIG SERVICE MILLIE'S STYLETTE BEAUTY SHOP**  
11214 Pacific Ave. 228 169th E.

Winner Must Claim Jackpot Before 5 p.m. Tuesday following date of publication.

## CHURCH DIRECTORY

ATTEND OUR  
**WORSHIP**  
SERVICES

**CHRIST THE KING Lutheran Church**  
8:30 & 11 a.m. Worship Service  
9:45 a.m. Sunday School  
East 85th at Van Buren  
LE 7-4272

**Spanaway Assembly of God**  
166th & Pacific Ave.  
Sunday School 9:45 a.m.  
Morning Worship 11 a.m.  
Evening Evangelistic 7 p.m.  
Family Night Wed. 7:30 p.m.  
LE 1-1412

**Spanaway Lutheran Church**  
8:30 & 11 a.m. Worship Service  
9:45 a.m. Sunday School  
Grades 1 & Up  
11 a.m. Sunday School  
3, 4 and 5 Year Olds  
John L. Briehl, Pastor  
160th & A St. LE 7-5978

**Parkland Lutheran Church & Christian Day School**  
Worship . . . 10:30 a.m.  
Sunday School-Bible Study 9:15 a.m.  
All ages  
H.A. Theiste, pastor  
LE 7-5492 LE 1-0777

**"Can't find the number? Need directory assistance?"**



Look in the "CALL GUIDE" section—in the front of your TELEPHONE DIRECTORY

# 9,500,000!

State Farm now insures more than 9,500,000 cars! And, with us each car is "No. 1." Why not start enjoying the kind of Famous Low Rates and Hometown Service that have made people insure more cars with us than with any other company? Call today!

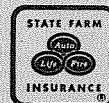

**Al Langseth**  
9920 Pacific Ave.  
LE 1-1800



STATE FARM MUTUAL  
AUTOMOBILE INSURANCE COMPANY  
Home Office: Bloomington, Illinois

## The TIMES JOURNAL

### ENTERTAINMENT

#### "Peter Pan" Set At PLU

An author's most celebrated play and a director's most challenging production will be seen in Tacoma when Pacific Lutheran University's Children's Theatre again presents "Peter Pan."

James Barrie's play about the Darling Children and their enchanted guide in a land inhabited by Indians, mermaids and a band of pirates led by evil Capt. Hook, will be staged eight times between March 7 and 15 in Eastvold Auditorium.

Eric Nordholm, producer-director, said that he is presenting the play again due to numerous requests; mainly from children who saw the production before.

The nation's only professional "stage flier" will take

charge of all the scenes above floor level, he said. Peter Foy, who is currently working with three television productions, will arrive in Tacoma Sunday, March 3. With him will be all the equipment needed to allow a man to soar through the air with as little effort as it took Peter Pan to fly through the arms of Captain Hook.

The flying ballet veteran handled the rigging six years ago when PLU presented the play.

#### Men In Service

Master Sergeant James A. Andrews, whose wife, Phyllis, is the daughter of Mr. and Mrs. F. W. Hardman of Rt. 1, Graham, Wash., has been recognized for helping his unit earn the U.S. Air Force Outstanding Unit Award.

Sergeant Andrews, an air operations supervisor in the 437th Military Airlift Wing at Charleston AFB, S.C., will wear the distinctive service ribbon as a permanent decoration.

The unit was cited for achieving an exceptionally meritorious rating for distinguished service during a one-year period.

Factors which led to the unit being named for the award included development of a highly responsible airlift organization which maintained vital airlift routes essential to the United States overseas commitment to free nations in the world.

The sergeant, a graduate of Darien (Ga.) High School, has completed a tour of duty in Vietnam.

#### Men In Service

Thomas R. Cravens, son of Mr. and Mrs. Charles R. Cravens of 517 N. 38th, Corsicana, Tex., has been promoted to sergeant in the U.S. Air Force.

Sergeant Cravens is a pavements specialist at Sheppard AFB, Tex. He is a member of the Air Training Command.

The sergeant, a 1962 graduate of Corsicana High School, has studied at Navarro Junior College and the University of Texas at Arlington.

His wife, Joyce, is the daughter of Mr. and Mrs. J. L. Townley of Eatonville, Wash.

#### Parkland Gymnast Places

Thirteen year old Kirk Thorndyke, son of Mr. and Mrs. David O. Thorndyke, 1510 South Violet Meadow, captured two seconds and a fourth place award in the Junior Olympics Gymnastic Meet held at Garfield High School in Seattle February 24.

Winning second place finishes in Free Exercise and Rope Climb, young Thorndyke stepped up to a fourth place win in Tumbling. He is a student of Bob Keller, Keller's Dance Studio.

Kirk attends Keithley Junior High School where he is a seventh grader.

You Get the Most - In news, photos, features and advertising in this newspaper.

### PRAIRIE TAVERN

CHICKEN & PIZZA  
Food! Dancing!  
LIVE MUSIC  
FRIDAY & SATURDAY

Jean & Chris - Betty Jean & Wade  
on The Mountain Highway at Roy "Y"

TONITE  
RETURN STAND  
THE POPULAR  
**APOLLOS**  
Winthrop Hotel  
Tacoma

### Angelo's PIZZA HOUSE

ORDERS TO GO

Featuring top sirloin and American dishes, spaghetti, rigatoni, meat balls, sausage, ravioli, beer and wine.

#### Choice of Pizzas

- cheese & tomato
- anchovie
- mushroom
- Italian sausage
- pepperoni
- tuna
- bacon
- peppers
- olive
- hamburgers
- ham
- salami
- onion



LE 7-7233  
14102 PACIFIC AVE.  
PARKLAND



CALL AHEAD, IT'S PIPING HOT ALL THE WAY HOME

PICK UP A BOX, PAIL, BUCKET OR A BARREL

Sat., March 2 **DANCE** 9 p.m. - 2 a.m.  
Paul Eaton Orchestra  
**Sportsmen's Club Chateau**  
Adm. \$2 per person On Canyon Rd.

**Dutchman Drive Inn Cafe**  
2 Choices of Chicken or Beef  
Evening & Sunday  
Fri., Sat. 10 a.m. - 12 p.m.  
Sun., Thurs. 10 a.m. - 11 p.m.  
3/4 Mile on Roy Y  
VI 7-2179

# Now Open! New Automatic Car Wash

## Grand Opening Bargain

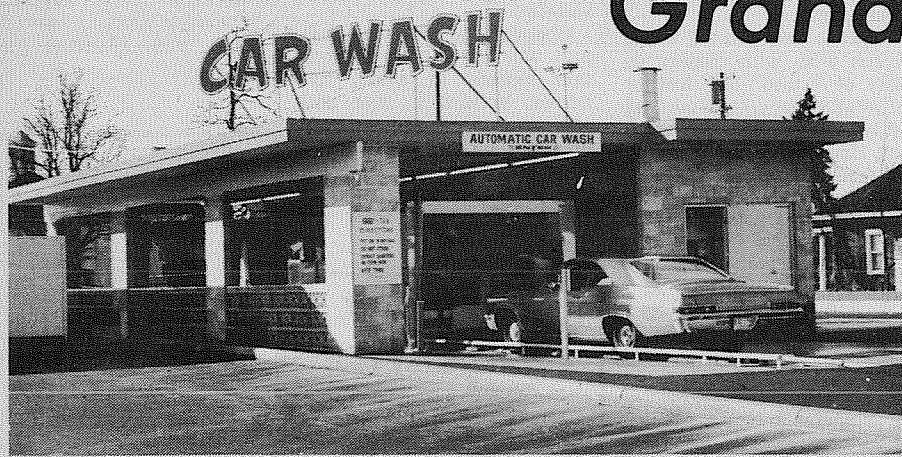

1/2 Price  
Car Wash

Thurs.-Fri.-Sat.  
Sunday

**48c** Plus Tax

Cars cleaned - Automatically Includes Jet Wax - Wheels Washed

**Marv Tommerviks**  
119th & Pacific Ave.

CLIP THIS COUPON ➡

VALUABLE COUPON

COUPON DAYS

### EXTENDED OFFER!

Present this coupon on or before  
March 9, 1968, and you will receive  
a REGULAR CAR WASH at

# 1/2 PRICE

Cash value 1/20c

# HORSEMEN'S NEWS

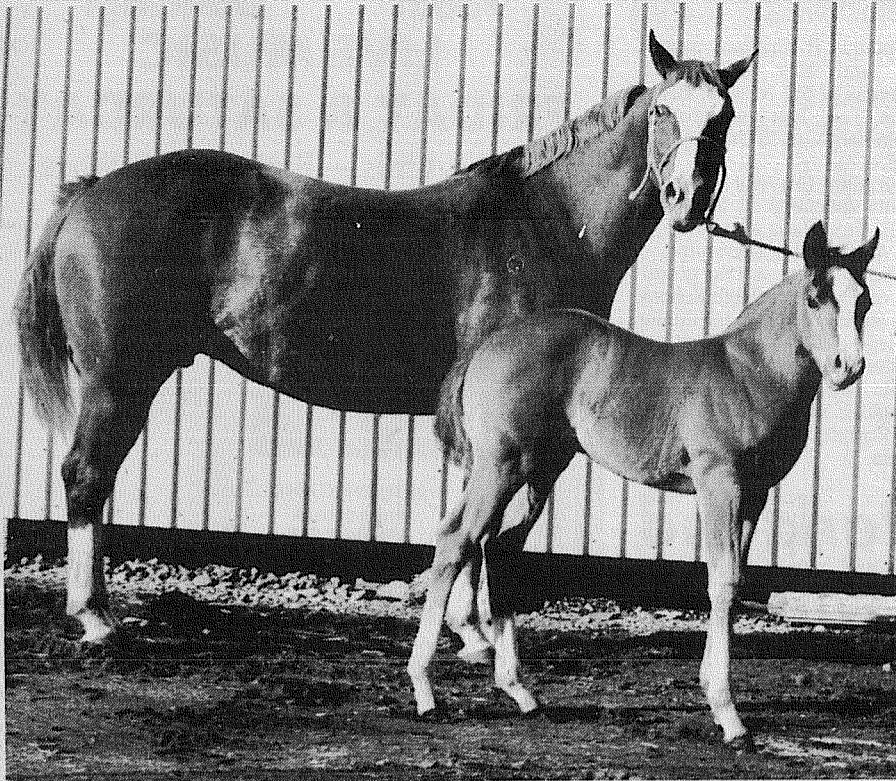

**YUCCA'S PALEFACE**, American Quarter Horse Champion six year old sorrel mare and her 1968 stud colt sired by A.Q.H.A. Champion Troublesome Bo. Yucca is bred back to another A.Q.H.A. Champion, Crimson Page, owned by Mark and Dot Tower of Tacoma. Mare and foal owned by Jerry and Sue Buck, Puyallup.

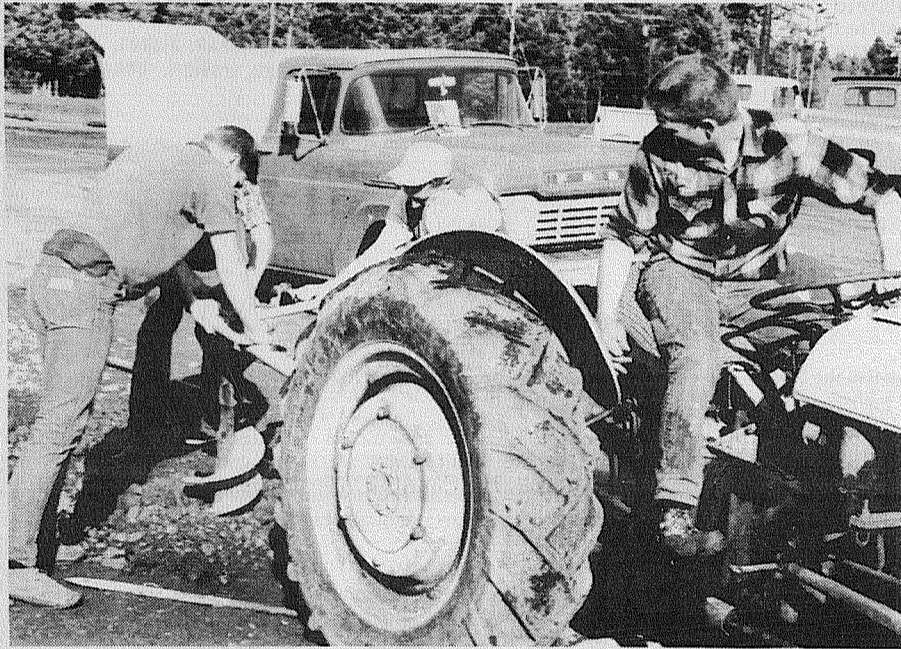

**WORK PARTY.** While Jerry Buck handles the tractor, members of Tacoma Unit One apply a little "beef" to the post-hole driller. East end of arena will eventually be fenced off to separate horses from spectators.

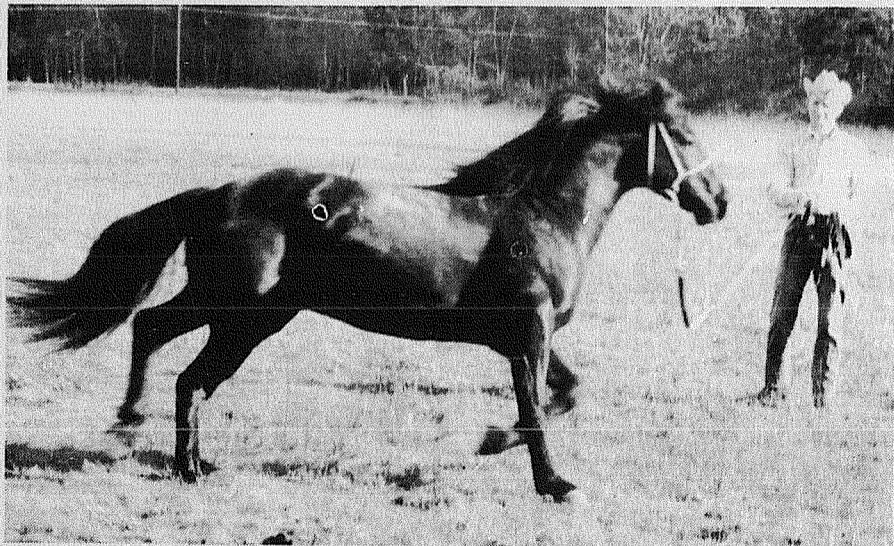

**TRAINER JACK STECKER** took advantage of sunshine Saturday to work this 3 year old Morgan. Bridle device is manufactured in Spanaway by Rodeo Custom Shop.

## Vet Aids Britain In Foot-Mouth Crisis

Washington stockmen will have an expert in stamping out foot-and-mouth disease on tap if the disastrous problem

ever crops up in the state. Frank C. Jackson, Pierce County Extension Agent, said this encouraging information comes from Dr. Roy Hostetler, Washington State Uni-

versity Extension veterinarian.

Dr. Hostetler reports that a Washington veterinarian, Dr. Clarence Mason, Walla Walla, is one of 12 Americans now in England helping stamp out the current foot-and-mouth epidemic underway in Great Britain.

Dr. Mason and the other American veterinarians assigned to assist Great Britain are all experienced in eradicating animal disease. But they will gain additional valuable experience in helping control the current outbreak, Britain's worst in 44 years.

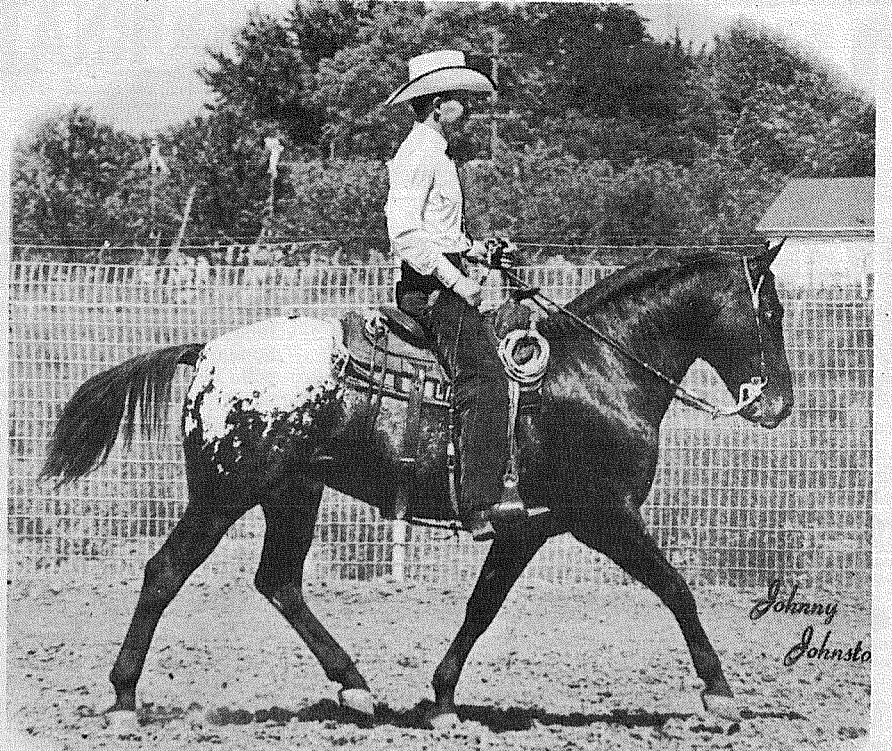

**KITSAP MINGO**, owned by H.E. Anderson's Kitsappaloosa Ranch, is one of the top Appaloosa stallions in the Northwest and a trophy winner in all divisions. Jack Stecker, trainer, is pictured riding the champion. Johnny Johnston photo.

## Horse Shows

The Pierce County Sheriff's Mounted Posse is sponsoring an Appaloosa Horse Show March 9th and 10th at the Washington Horsemen Tacoma Unit No. 1 Sports Arena, East 176th and 14th Avenue in Spanaway.

Entries are being received from owners of registered Appaloosa's from all parts of Washington State, Idaho, and Canada. Some of the finest horse flesh in the country will be displayed.

Hank Alrich, Aurora, Oregon, will select trophy winners and be assisted by State Steward Mrs. Isabelle Moe from Kirkland, Washington.

A "Cowboy Breakfast" is planned for Saturday and Sunday mornings, with a "Spaghetti Dinner" to be served Saturday night in the clubhouse by members of the Mounted Posse.

Come early, stay late, the Posse has two full days of fun planned. Cow cutting, Indian costume classes, games and parade of stallions, and many more events.

Hope to see you all there March 9-10, with classes to start at 9 a.m. For further information or entries contact Betty Wulfekuhle, Route 1, Box 128-B, Graham, Wash. or call VI 7-7520.

## Tacoma Lariettes

The Lariettes will present a Washington State Horsemen and Puget Sound Zone approved Games Horse Show at 11 a.m. March 24th. The meet will be at Washington State Horsemen-Tacoma Unit 1 Indoor Arena at 176th Street, one mile east of Pacific.

Classes for the show include: individual flag race, open; individual scurry, open; figure 8 stake race, open; rescue race, open; individual pole bending, junior and senior; Texas barrels, junior and senior; keyhole race, open; hangman, open; baton relay, team of four; O'Riely Says; bareback; and wheelbarrow race.

Judge for the events will be Chet Kelly.

Any woman interested in riding with the Lariettes is invited to attend the drill sessions held each Monday at 8 p.m. at the Tacoma Unit 1 Indoor Arena. The group will present a demonstration drill at Milly Peterson's Ranch at Linden on April 13th.

## Tacoma Unit One News

Horses from all over the Pacific Northwest and Canada will be featured in a one-day show sponsored by the Western Washington Quarter Horse Association to be held at the Tacoma Unit No. 1 grounds one mile east of Pacific Avenue on 176th March 3rd.

Among local exhibitors will be Ted and Sharon Perkins, Larry Gustin, Sue Buck, Mark Tower, Jack Stecker, Mr. and Mrs. Sam Emmerson, Miss Wynette Russell, Miss Linda Nystrom, and Miss Kathy Rosellini.

Judging will be "Pet" Foster from California. For entry information contact the show secretary at JU 8-0211.

The versatility of the modern-day American Quarter Horse will be displayed in a large variety of performance classes. Reining, trail horse, pleasure — English and Western, barrel racing and youth events are a few of the events scheduled for a busy day of showing.

Opening the show at 7:30 a.m. will be halter conformation classes in which the horses, divided by age and sex, are judged on their way of going and likeness to the ideal image of the Quarter Horse. The ideal Quarter Horse has a short head and

ears, slender neck, good withers, deep shoulder, short back and a deep heart (or girth) area.

Large gaskin muscles in the hind quarters are a breed characteristic, and give the driving power necessary for the quick starts and stops the Quarter Horse is noted for on the ranch and in shows as well as rodeo arenas.

For a breed not officially recognized until 1941, the Quarter Horse has come a long way with over 300,000 registered in the U.S. and Canada as well as some in foreign countries. There were 3,909 registered Quarter Horses of all ages sold through public auction last year bringing \$5,300,000 which averages out to approximately \$1,365 per horse. It is not unusual for the better bred champions to bring upwards of \$50,000.

## Rodeo Calendar

**HORSESHOE MEADOWS**, Tumwater. Practice bareback, saddlebronc, and barrel racing 7 p.m. Friday nights.

**TRAILS END STABLES**, Tumwater. Jackpot team roping 1 p.m. Sunday afternoons.

### Income Tax Specialists

All Kinds — Since 1948

### BUSINESS TAX SERVICES

24 N. Tacoma Ave. Tacoma • BR 2-1767

8 a.m. to 7 p.m. Daily Sat. 8 a.m. to 4:30 p.m. Ask for Jerry Ahmann

Pierce County's Only Professional  
**AMBULANCE SERVICE**  
Parkland Ambulance and Lakewood-Pacific  
JU 4-3344 LE 7-3322

## MAIL IMMEDIATELY

If you haven't already entered your subscription to the new Times Journal.

Please place my name on the Times Journal delivery list as indicated below.

- \$3.50 Annual  \$1.80 Six Months  
 30¢ Monthly (Carrier Routes Only)  
 Bill Me  Check Enclosed

Name .....

Address ..... Zip .....

Send to Subscriptions P.O. Box 2116 Parkland 98444

LE 1-4555  
**RODEO CUSTOM SHOP**

Dean & Dodie Vosburg

Complete Saddle Repair Shop Western Wear English Tack & Togs

164th & Pacific Spanaway, Wash.

## WANTED MILK-FED VEAL

Ace Packing Co. Call Collect — BR 2-8386



# Young Soccer Players Host Canadians

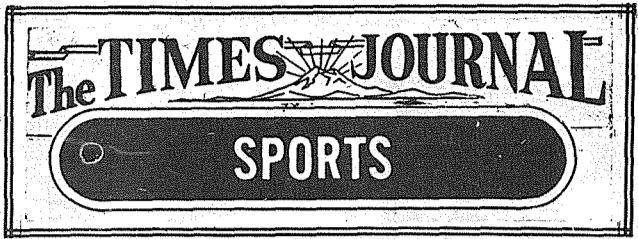

## Lutes Lose Playoff Berth

Pacific Lutheran University's basketball team has lost the "big one" to a team it never met on the court. St. Martin's College of nearby Olympia, Wash., was selected to represent the independent colleges in the NAIA District I playoff.

The Lutes, however, have the championship of the Northwest Conference to soothe their feelings. They won the league crown on the basis of their wins last weekend.

An upset victory for Whitman College against the strong Lutes last Thursday probably did more than anything to give the playoff berth to St. Martin's. The Walla Walla, Wash. team defeated

the Lutes 63-57. The Lutes had beaten the Missionaries on their two previous meetings.

Although the Lutherans closed out league play last weekend, they were not done with basketball. On Tuesday they traveled across town to entertain the fans at the University of Puget Sound.

This Saturday they are on their home court to host the Falcons of Seattle Pacific College. Although both games will be rough — the Loggers defeated the Lutes 101-90 earlier in the season — the latter encounter is expected to be the toughest. The Falcons are the NCAA-small college power in the Pacific Northwest, and they are waiting an invitation to a post-season championship tournament.

## Cards Trip

PARKLAND— If ever there is such a thing as "Black Friday", the Franklin Pierce Cardinals would chalk it up as February 16, 1968. That was the night Auburn threw a roadblock in front of the Card hoop squad, downing them 61-54 on their home maples.

The loss opened the door for Puyallup's dangerous Vikings to make another run at the PSL Southern Division title, and in games this week, the Norse have much the easier task.

Pierce closes out regular season play on the road at Federal Way, facing the up and down Eagles in a "must" contest. They will have to figure out a defense to stop high scoring Bob Ferguson, plus gearing their own offense for a top effort.

Puyallup hosts Lakes, winless in league play and sporting a dismal 2-15 season mark. With a new lease on life supplied by Auburn's victory, they should be up for this one. The Viks managed a close win over Federal Way last Wednesday, emerging with a 5 point margin.

If both clubs come through with victories, it will necessitate a play-off on a neutral court next Tuesday, possibly at Lakes. If both lose and Auburn wins, it will throw the loop in a 3 way deadlock, requiring an act of congress to straighten out the jumble.

By all indications earlier in the season, the PSL Northern Division had all the guns this year, but last night's game between Auburn and Kent Mer-

idian should serve as a yardstick on comparative strength. The Royals will also have another shot at knotting the northern contingent as tight as the south when they host league leader Evergreen Friday.

If both Puyallup and Pierce come through as expected,

they will certainly be in the tournament picture, but both face the prospects of elimination games with the likes of Evergreen, Glacier and Kent Meridian before they can deal themselves in to the regionals.

## County Sports

Announcement of the various recreation events connected with the annual Daffodil Festival was made this week by the co-sponsoring Pierce County Park Department and the Metropolitan Park District.

Details of competitions in handball, volleyball, table tennis and wrestling were made and the announcement revealed the addition of the 3-on-3 basketball tournament.

The handball tournament will open the schedule of events on March 18 and will continue through April 7. Singles and doubles will be included in Classes A, B, C and novice. An entry fee of \$1.00 for singles and \$1.00 per person for doubles must be submitted to the County Park Department, 735 County-City Building, by March 12.

The 20th annual table tennis tournaments will be offered April 1-3 at the Fircrest Recreation Center. Junior high singles and doubles for boys and girls will open the event April 1. Elementary boys singles and doubles and elementary girls singles are scheduled for April 2 and men's and women's singles, men's doubles and mixed doubles are billed for April 3. Entry fees are 25 cents per event for elementary and junior high school divisions and 50 cents per event for adults.

Men's and women's volleyball teams will compete at North Fort Lewis and Hunt Junior High School gymnasiums starting March 23. The entry deadline will be March 15 and a \$10 fee must accompany the entry form. The tournament will be double elimination.

A new volleyball tournament for two-man teams will also start March 23. A \$5.00 entry fee must be submitted by March 15.

The second annual wrestling tournament for boys from the fourth grade through senior high school students is scheduled March 29-30 at Clover Park High School. Three classes — grades 4-5, grades 6-7 and grades 8-9 — will be similar to the 1967 tournament. The senior high division will be split into novice, for

The Tacoma-Pierce County Junior Soccer Association will be playing host to 29 teams from the Vancouver, B.C. area for the annual "Home and Home" games on March 2nd and 3rd.

Three teams, the Spanaway Elks, R&S United and Spanaway Rangers, from this area will be participating.

The Canadian teams, with their coaches, and parents, will be arriving in Tacoma at noon, Saturday March 2nd. Meeting place will be the Manitou Park Playfield, South 66th.

Each boy will be paried off with the opposite number of his host team and be his overnight guest. The ages of the boys range from 8 to 16.

For visiting coaches and parents rooms at motels have

been reserved. The three local teams have done considerably well in the season just closing with R&S United winning the 14 and under league; Spanaway Rangers placed first in the 10 and under; and Spanaway Elks, 3rd in the 12 and under.

The Elks will be pitted against Canada's Aldershot at 11:30 a.m. Sunday at Gonyea Park. R&S United will tackle the Burritt Carpets at 2 p.m., also at Gonyea and Spanaway Rangers will meet the Suncrest Wanderers at Manitou at noon Sunday.

The teams will travel to Vancouver, B.C. the following weekend for return matches under the same conditions.

Members of the Spanaway Rangers include Tim Gilland, Russ Rheim, Derrick Rheim, Steve Smith, David Delberg, Greg Cooper, Cliff Merten, Paul Pess, Kerry Garberding, Don Ashley, Mike Myers, Tom Boyle, Lonnie Boeson, Jay Herron, Chris Jansen, and Carl Carlson.

The Spanaway Elks team roster shows the following members:

Albert Ande, Doug Briehl, Brent Van Buskirk, Corey Chantry, Dwayne Claibourne, Clyde Eutsler, Bob Gilland, Steve Harkins, Jeff Morrow, John Rhiem, Mark Rhiem, Jerry Smith, Jack Sturdevant, Bob Wolf, Renwick Jones, David Shinkle.

R&S United lists following: Brant Gustasson, Andy Good, Tom Matson, Ken Rowe, A.J. Nausid, Greg Thulin, Doug Wilson, Bob Palmer, Lynn Gilland, Mike Cox, Jim Dunham, Gary Nordeen, Tom Hamilton, Bob Lynch, Wim Lovell.

These young men put on a show of sportsmanship rarely seen in other sports and can be considered as a certainty in the entertainment field.

## BOWLING RESULTS

ROLLING BEES	J. Scott	463..200
E. Sparling	538	
E. Ernsbarger	204	
THE BELLES		
F. Cates	517..203	
PINETTES		
G. Pittman	580..215	
"600" MIXED		
S. Pierce	509	
A. Edwards	194	
D. Besaw	475..193	
PARKLAND		
MERCHANTS		
E. Semler, 189-221-190	600..221	
SPORTSMAN		
J. Avila	571	
B. Kuper	233	
INDUSTRIAL		
H. Crewse	575..237	
FRIENDLY DOUBLES		
A. Edwards	476..199	
P. Simpson	464..178	
PREMIER		
S. Rau, 255-202-214	671	
D. Kleiven, 193-182-278	653..278	
J. Young, 221-242-186	649	
J. Robbins, 216-191-193	600	
B. Lauenborg, 166-266-168	600	
SR. CITIZENS		
W. Gunderson	532..190	
FRANKLIN		
PIERCE FACULTY		
L. Carlson, 223-200-178	600	
J. Hill	232	
L. Shier	487	
V. Barner	180	
STEP LADDER		
C. Eliason, 145-146-147	6-7	
SPLIT PICK UP		
W. Anderson	6-7	
C. Swanson	6-7-10	
MIXERS		
D. Matton	523	
J. Raab	523..204	
B. Bildt	541	
I. Raab	207	
TOP ROLLERS		
J.R. Rogers	216	
R. Harford	565	
B. Morrow	481	
G. Morley	181	
GRAHAM		
D. Hansch	586	
L. Berka	217	
N. Berka	530..199	
EAGER BEAVERS		
A. Fererichs	531..203	
BIRDS OF PARADISE		
M. Harrison	523	
M. Jones	181	
HI-LOWS		
P. Holder	547	
E. Carlson	220	
PARKLAND MIX		
G. Harlow	620..256	
A. Frerichs	580..204	
850 SCRATCH		
C. Ferderer	566	
E. Sandersrom	226	
CLASSIC		
T. Trowbridge, 200-238-199	637	
J. Robbins	242	
EVERGREEN		
C. Greenlaw	567..220	
BOWLERETTES		
R. Eveleth	535..214	
SPLIT PICK UP		
H. Verb	2-6-10	
LAST NITERS		
J. James	593..226	

M. Butts	544
E. Thompson	206
4X8'S	
C. Ellis	553
B. White	193
A. Pilcher	504
R. Divelbiss	174
STEP LADDER	
H. Irish, 148-156-164	4-10
SPLIT PICK UP	
T. Thompson	4-10
BANTAMS	
(2 GAMES)	
D. Brown	283..167
V. McTaggart	277
L. Hocking	148
JUNIORS	
B. Warter	556..208
K. Ness	435
C. Knowles	164
EXPRESS	
D. Horn	563
M. Stephenson	220
N. Stephenson	487
M. Carmin	179
STEP LADDER	
S. Bennett, 147-148-149	4-9
SPLIT PICK UP	
D. Latham	4-9
LITTLE LUTES	
G. Lenke	531
G. Omdahl	214
C. Deetz	406..149

Journal Classifieds  
Get Results  
LE 7-0223

**used car**

HEADQUARTERS  
"MOST FOR THE MONEY"  
All Makes...All Kinds

ARMSTRONG'S  
USED CARS LE 7-5524

NEW - MORE POWERFUL

the 1968's  
ARE HERE  
VOLKSWAGEN  
27 MAJOR CHANGES

Tom Carstens  
AUTOHAUS  
7030 So. Tacoma Way  
GR 4-0666  
TACOMA DEALER SINCE 1955

PIERCE COUNTY  
HEADQUARTERS FOR  
1968

★ CHRYSLER  
★ PLYMOUTH  
★ VALIANT  
★ BARRACUDA

CALL GR 4-0621

Steven  
MOTOR CO.  
2725 SOUTH TACOMA WAY

**Ski Sale**  
20% to 50% OFF

OPEN EVENINGS TIL 9 P.M.

PARKLAND  
SPORTS CENTER

11122 PACIFIC AVENUE TACOMA, WASHINGTON PHONE LE 7-5677

SAVE!  
SAVE!  
SAVE!  
SAVE!....  
WITH THESE  
VALUES!

Here's your chance to  
buy interior repair and  
decorating items at money-saving prices.

**CLOSE OUT PAINT SPECIALS!**

TOP QUALITY INT. LATEX.....4.49 gal. (Save 3.00 Gal. on This)..... 1.49 qt.	
TOP QUALITY SEMI GLOSS..... 1.59 qt.	
EXT. SHAKE LIFE PAINT.....3.59 gal.	
UTILITY WHITE EXT..... .2.95 gal.	
PLASOLUX MARINE ENAMEL (For Boats)..3.75 qt.	
BOYSEN LATEX FLOOR PAINT.....2.22 qt.	
REZ (Decorator Colors)..... .2.15 qt.	
FENCE STAIN..... .2.79 gal.	

<b>SHEET ROCK</b> (SLIGHT DAMAGE)	<b>DOORS</b>
4x8x1/4..... 1.50	12"x80"..... 2.29
4x8x3/8..... 1.70	15"x80"..... 2.79
4x8x5/8..... 2.70	18"x80"..... 3.29
4x10x1/2..... 2.25	<b>LOUVRES</b>
4x10x5/8..... 3.35	15"x80"..... 3.79
4x12x1/2..... 2.80	18"x80"..... 4.29
4x12x5/8..... 3.75	24"x67 1/2"..... 4.79

**BROOKDALE**  
LUMBER INC.  
13602 PACIFIC AVENUE

# Medicare Explains New Payment Plan

When Medicare first started on July 1, 1966, there were two ways for older people to get their doctor bills paid under the program, Jack V. Chastain, district manager of the social security office in Tacoma, stated today.

The first called for the doctor's agreeing to claim the 80 per cent payment direct from Medicare, by filling out a very simple one-page application form.

The other required that the beneficiary first pay the bill and then apply for the Medicare payment, with or without the help of the doctor.

During the first year and a half of Medicare, about half of the claims for doctor bills were put in directly by the doctors, while the beneficiaries had to apply, after paying the bill, in about half the cases.

Chastain announced that Congress had changed this to eliminate the necessity for the beneficiary's paying the bill first, in cases where the doctor decides not to make the claim himself. Beginning January 1, 1968, all the beneficiary needs is an itemized bill - not an itemized, receipted bill as in the past.

Chastain stated that, "The assignment-to-the-doctor method is still the simplest method for all concerned." It requires the use of only a single sheet of paper (the "request for payments" form), with no attachments or enclosures that might become separated from the claims form and delay a payment. Also it has blanks for all of the kinds of information needed to pay a claim, thus further preventing "write-backs" for missing data without which a claim cannot be paid.

Under this method, the doctor agrees to accept the "reasonable charge" determined by the carrier, as his full charge, and the basis of the 80 per cent payment made to him. The patient is responsible for the other 20 per cent, plus any part of the \$50 annual deductible that might be remaining.

But even if the doctor declines to accept an assignment, it can be to his advantage to use the "request for payments" form in lieu of his standard receipted bill in the case of Medicare beneficiaries. Experience has shown that payments can be processed much faster when the form is used. This, in turn, will result in the beneficiary's receiving his Medicare checks sooner, with its

proceeds passed along that much sooner to the attending doctor.

All the doctor's office needs to do is complete part II on the standard form. That will serve as the itemized bill which the patient can send in, to claim his payment. As before, Medicare pays \$4 out of every \$5, after the first \$50 medical bills in a year.

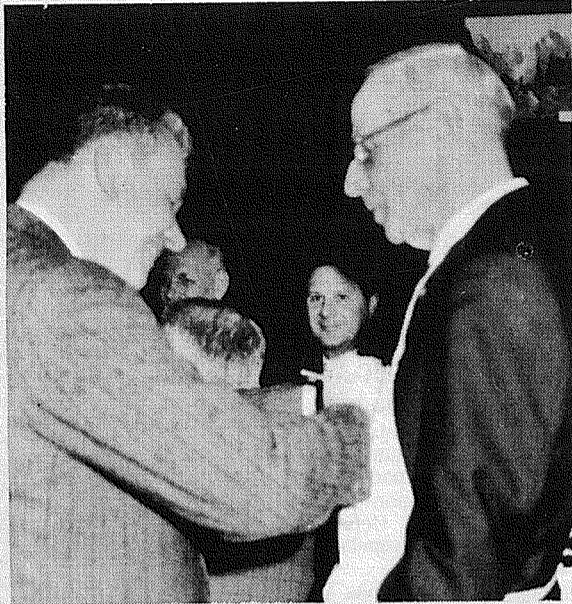

**OFFICIAL WELCOME** — Lt. Gov. Walter C. Witte, Kiwanis District 12, left, signs the apron of new member Mike Wutz of Parkland at Wutz's initiation into the Parkland group last Thursday. The lieutenant governor was honored guest at the meeting and spoke to the group on what Kiwanis stands for and how to increase membership. Lt. Gov. Witte told the Parkland members that one has to become personally involved in the community to preserve the habitat that nature provided. (TJ Staff Photo)



A symbolic transfer of "worldly goods" is often mentioned in marriage ceremonies of some faiths. The groom may be required to say "with these worldly goods I do thee endow," or similar words, with the bride making a similar symbolic transfer of her "worldly goods."

But under the laws of Washington the act of marrying, even if the cere-

mony contains a symbolic transfer of "worldly goods," does not give the bride a legal claim to property owned by the groom before marriage, nor the groom a claim to the bride's premarital property.

After marriage each spouse has the right to control and dispose of his or her own separate property. The separate property of each includes property owned by them before marriage and property acquired by either husband or wife after marriage by gift or inheritance. Any other property acquired by either husband or wife after marriage is presumed by law to be community property until the contrary is clearly proved.

The wages or earnings of the wife, as well as those of the husband, are community property. By law the husband is the "manager" of the community personal property, which means everything other than real estate the couple may own. However, the husband is required by law to use the community property for the "benefit" of the community composed of husband and wife.

A husband cannot legally dispose of community property in such a way as to defraud the wife, nor can he legally sell or give away the community real property without his wife joining in the sale

## Marinate BBQ Steaks In Beer

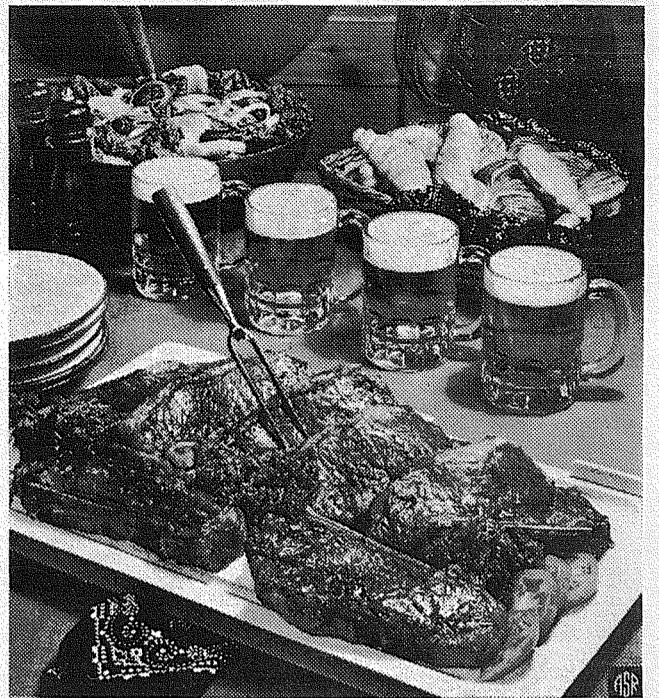

### Beer Marinated Steaks

- 6 individual steaks, cut thick
- 2 onions, sliced
- 1/2 clove garlic, minced
- 1/4 cup salad oil
- 1 (12-oz.) can of beer, about

Early in the day, lay steaks in a single layer in a shallow pan. Arrange onion slices on top. Add garlic to oil and dribble over steaks. Pour on enough beer to completely cover meat. Let marinate several hours. When ready to cook, remove steaks and grill to taste over white-hot charcoal, brushing with marinade during cooking. Yield: 6 servings.

and signing the deed conveying the property to the buyer.

If either husband or wife has separate property, whether owned before marriage or acquired after marriage, its nature as separate property may be lost by commingling it with community property. For this reason it is im-

portant for husbands and wives to keep proper records covering their property and income from property if they wish to keep their property rights intact during marriage.

(This column is written to inform, not advise. Facts may change the application of the law.)

# OUR WEEKLY COMICS

STATE TRAFFIC DEATHS		
TO DATE		
LAST YEAR	THIS YEAR	
119	109	

PIERCE COUNTY TRAFFIC DEATHS		
TO DATE		
LAST YEAR	THIS YEAR	
13	20	



**Newsworthy**  
Do you have a newsworthy story? If so, call this news paper.

DEEMS



Rural Delivery



By TOM OKA



Grubby

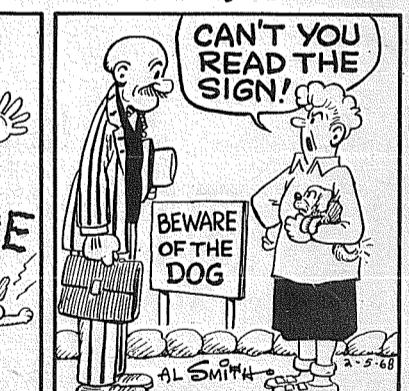

By Al Smith

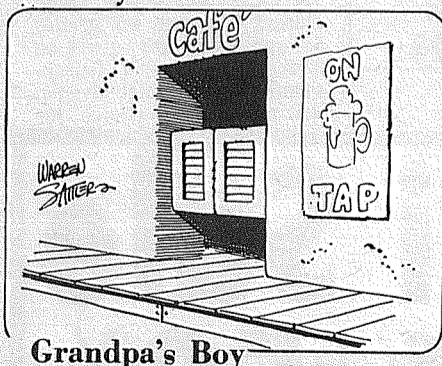

Grandpa's Boy

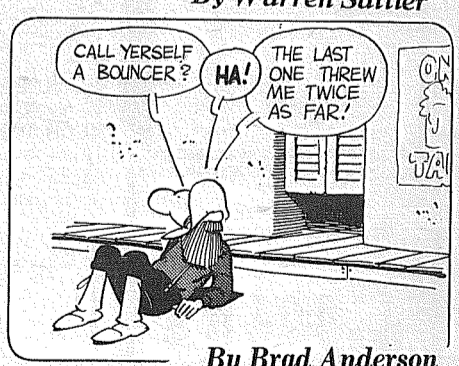
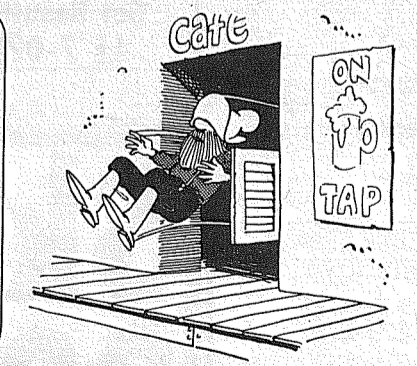

By Warren Sattler

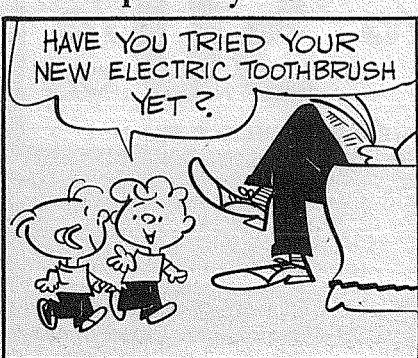

By Brad Anderson

## Where To Buy INSURANCE



### INSURANCE

Military - Home - Business

**LE 7-4904**

Auto Fire Life Bonds

**IRENE CLEMENS**

Agency - Parkland  
10329 Pacific Ave.

# CLASSIFIED ADS

## Call LE 7-0223 For Want Ads

**1 Misc. For Sale**

WILLAMETTE Raspberry plants. TH 5-0744.

USED clothing, girls size 8, women's size 10 & 12. LE 1-0828. 68-54

GAS powered real mower. LE 1-3807. 68-50

**Trophy Storm Doors**

Heavy Duty Aluminum  
Full Piano Hinge  
Standard & Special Sizes

Also Storm Windows  
Repair Service Available

Manufactured By  
**PARKLAND DOOR INC.**  
318 E. 96th GR 4-7011

CORRAL POLÉS, 60¢. Patio studs. \$1. Alder wood, \$14. TH 5-2050.

ELECTRIC FENCE control unit. \$5. TH 5-0668.

CRIB AND MATTRESS, sump pump, TV stand, jig saw. TH 5-0292.

DAFFODILS for bouquets or packed for mailing. TH 5-8395.

**Hot Water Tanks**

Come in and let us show you how to save  
**\$50.00**  
Magdanz Hardware.  
11401 Pacific Ave.

BRAIDED RUG SET (3). Red varigated. New. Largest is 9x12. \$42. TH 5-2658.

5 GALLON aquarium with accessories and fish, \$20. TH 5-4229.

FARM - ALL cub tractor. Plow, disc, springtooth, cultivator, trailer. TH 5-1007 evenings.

UPRIGHT piano \$75. Magnus chord organ \$50. Oak table \$35. TH 5-0098.

BROWN 9x12 oval braid rug, 2 matching 3x5 rugs. \$25. GR 4-2757.

GARAGE SALE - glassware, odds and ends from Antique Shop. Cheap. 10019 Fruitland Avenue, Puyallup. 10:00-5:00 daily until sold.

**1 Misc. For Sale**

1966 AIR STREAM 26'. Like new, lots of extras. \$5,850. UN 3-1538.

**Parkland Ceramics**

Greenware, Gifts and Supplies. Firing priced by firing chart by the piece. Free general instruction

1303 S. 117th LE 1-0823

GOOD LOCAL GRASS HAY, 80¢ a bale. Mrs. S.M. Guske, 832-3985 Eatonville. 68-46

**MATA'S WIGS**  
Styling and Sales

119 South 143rd  
LE 7-3427

ELECTRIC stove - apartment size, \$40. New stall shower - never uncrated, \$40. Miscellaneous TH 5-4892 or TH 5-0905.

**4 Boats, Equipment**

19 FOOT SPEED BOAT, trailer, sell or trade. \$500 value. LE 1-4375.

GOOD 3 horse Sea-King outboard, \$35. WA. 2-6537.

**6 Musical Instruments**

GOOD USED Martin Farris Clarinet, \$60.00. LE 7-6130. 68-52

PIANO TUNING, \$11, repair. George Messesgee, JU 8-7092.

**7 Furniture, Appliances**

TRANSFER forces sale of practically new solid maple dining room set. Two Captains chairs, four mates chairs and a drop leaf table. Table closes to 28 inch length 44 inch width, extends to 72 inches length without additional leaves. Two extra leaves included, extends table to 96 inches length, 44 inch width. LE 1-5778. 68-51

**31 Animal Services**

MORGAN Stud Service. Special consideration to 4-H. LE 1-6742. 68-51

Homes...Apts...Coin Operated  
**\$ \$ SAVE \$ \$**  
**POOL TABLES**  
**\$295 and up**  
9 a.m.-9 p.m. LO 4-4793

**9 Animals For Sale**

GERMAN SHEPARD pups, 3 months, AKC Reg. Champions both sides, mild obedience trained. \$45.00 LE 7-7102. 68-43

**23 Help Wanted**

It's easy and pleasant to make money demonstrating and selling  
**LUZIER COSMETICS**  
Subsidiary of Bristol-Myers  
Call LE 1-2379

DENTAL assistant. UN 3-9195. Summer. 9 a.m. to 1 p.m. for interview. Closed Saturday.

MACHINIST wanted for laths and milling. Contact Jones Engineering Co., 1619 13th Ave. NW.

PART TIME babysitter, Thursday mornings, two children, Mayfair. LE 1-4446. 68-45

**36 Personals**

HAVE an alcoholic problem? GR 5-1093 or VI 7-7715. Write box 2265 Parkland. 67-194.

**35 Announcements**

LIKE TO DANCE! Age 21 to 101 Private dance club wants couples, congenial and informal group. For information VI 7-2645. 68-47

**38 Instruction**

VIOLIN lessons. LE 7-5274. 68-44

**10 For Sale Or Trade**

**TREASURE MART**  
Buy, sell, trade.  
Fisher Treasure Finder  
508 Garfield

**27 Misc. Services**

EXPERT alterations, mens & womens fast service and reasonable. LE 1-3506. 67-186

Original Designs Custom Made Fashions  
**Boutique 49**  
Specializing in Hard to Fit Sizes  
2314 - 168th St. East  
Spanaway  
LE 7-6440

QUALITY cleaning by choice, not chance. LE 1-5718, PARKLAND CARPET & FURNITURE CLEANERS. 68-45

**28 Building Services**

REMODELING, leveling, block foundations, cabinets, free estimate. Reasonable. LE 7-3550. 68-48

**19 For Rent Or Lease**

OFFICE SPACE - Boat & Trailer Space for rent. Office \$50.00 per month. Lights, heat, water, and garage furnished. Covered boat and trailer spaces \$10.00 per month. Phone LE 7-0223 days 10 to 4. 67-164

WILL SHARE home. Working lady. No drinkers, TH 5-7294.

**19 For Rent Or Lease**

**HOME VACANT**  
We desperately need good rentals \$80 to \$150 per month  
CALL NOW  
Let us handle your worries  
**SUBURBAN REALTY**  
11302 Pacific Ave.  
LE 7-8638 or LE 7-6896

**30 Repair Services**

"WHERE TO GET SERVICE"  
**Parkland Enco Service**  
13303 PACIFIC AVE.  
LE 7-9954

**12 Real Estate For Sale**

WOODED corner - 244'x130' near new high school, 128th East. \$5,500. Suitable - 2 duplexes, 3 homes or church. LE 1-1029.

NEW 3 bedroom home. Family room, fireplace, 1 1/2 baths, double garage. Excellent location. 2007 - 8th Ave. S.E., TH 5-1453.

2 BEDROOM home, 3 1/2 lots, near bus & schools. LE 1-2194. 68-53

**Listings Wanted**  
Buying or Selling  
Real Estate Service  
Call  
**Devereaux Realty**  
12152 Pacific Ave. LE 7-8658

**42 INCOME TAX**

**INCOME TAX**  
GR 4-3047  
Leonard W. Burns  
9050 Pacific Ave.

**Income Tax Service**  
and business bookkeeping  
(24 years legal training)  
**Delbert M. Bresemann**  
Military Road Spanaway, Wash.  
**LE 1-1666**

**2 Autos For Sale**

1962 CHEV Impala, 4 door, hardtop, PS, PB, AT, clean, \$1175.00. LE 7-7484. 68-52

1956 MERCURY Pheaton hardtop. \$250. LE 7-6600.

**3 Trucks, Equipment**

1960 V8 CHEV. pickup 1/2 ton, wide, long box, aluminum canopy, custom built cab. V17-7110. 68-49

'59 GMC PICKUP. 4 speed, good condition. Call LE 7-3310 after 5.

**INCOME TAX SPECIALISTS**  
ALL KINDS - SINCE 1948

Business tax services

24 North Tacoma Ave.  
Tacoma - BR 2-1767

8 A.M. to 7 P.M. Daily  
Saturdays 8 A.M. to 4:30 P.M.

**Legals**

IN THE SUPERIOR COURT OF THE STATE OF WASHINGTON FOR THE COUNTY OF PIERCE  
In Probate  
No. 76976  
NOTICE TO CREDITORS  
In the Matter of the Estate of RAY C. DEMLER Deceased.

Notice is given that the undersigned has been appointed and has qualified as personal representative of this estate. Persons having claims against the deceased are required to serve the same, duly verified, on the undersigned or the attorney of record at the address stated below and file the same with the Clerk of this court, together with proof of such service within four months after date of publication, or the same will be forever barred.

s/Eva E. Demler  
Personal Representative  
11024 Pacific Avenue  
Tacoma, Washington 98444  
PETERS & TRACY  
s/Phillip S. Tracy  
11024 Pacific Avenue  
Tacoma, Washington 98444  
Published in the Parkland Times Journal Feb. 29, March 7-14, 1968.

IN THE SUPERIOR COURT OF THE STATE OF WASHINGTON IN AND FOR PIERCE COUNTY

NOTICE OF HEARING  
IN THE MATTER OF THE ADOPTION

of  
BRENDA LEE MEEKS and DEBRA LOUISE MEEKS, minors.

TO: ROBERT E. MEEKS and to all to whom it may concern:  
YOU ARE HEREBY NOTIFIED that there has been filed in this court a petition for the adoption of BRENDA LEE MEEKS and DEBRA LOUISE MEEKS, minors, praying also that there be first an adjudication that the consent of said ROBERT E. MEEKS to that adoption is not required by law.

A hearing for such purpose will be had on the 19th day of March, 1968, at the hour of 9:30 at the courtroom of the Presiding Judge of the above entitled court at the County-City Building, Tacoma, Washington, or in such other department of the Superior Court to which the matter may then be transferred, at which time and place all persons interested shall appear and show cause why such adjudication should not be made, and why, if made, the petition should not thereafter be heard forthwith and the prayer thereof granted. WITNESS the Honorable Wm Brown Jr., Judge of the Superior Court, and the seal of the court hereunto affixed, this 16 day of February, 1968.

DON PERRY  
Clerk of the Court  
By: HENRY RUTT, JR.,  
Deputy Clerk

Published in the Pierce County Herald and Times Journal Feb 22-29 March 7, 1968.

**2 Autos For Sale**

1958 PLYMOUTH 2 dr stationwagon, straight stick, 6. TH 5-8635.

'59 PLYMOUTH V-8 station wagon. One owner. TH 5-1462.

'66 MUSTANG, V-8, HT, Stick. Very Clean. \$2,095. Sumner Ford. UN 3-4453.

'62 PONTIAC convertible. Beige with white top. Exceptionally clean and beautiful throughout. Loaded. New tires and rear window. UN 3-9320. TH 5-4242.

'61 CHEV pickup, 6 cyld, 4-speed. Nice. \$795. Sumner Ford. UN 3-4453.

'55 CHEV sedan. Attractive 2-tone, white walls. Good condition. \$250. UN 3-9320 TH 5-4242.

**Legals**

IN THE SUPERIOR COURT OF THE STATE OF WASHINGTON FOR THE COUNTY OF PIERCE  
No. 76939  
NOTICE TO CREDITORS

IN THE MATTER OF THE ESTATE OF HERBERT M. HALL, Deceased.

Notice is hereby given that the undersigned has been appointed and has qualified as Executrix of the above entitled estate; that all persons having claims against said deceased are hereby required to serve the same, duly verified, on said Executrix or her attorney of record at the address below stated, and file the same with the Clerk of said Court, together with proof of such service, within four months after the date of first publication of this notice or the same will be barred.

Date of first publication February 22, 1968.  
MARGARET ANN HART  
Executrix of said Estate  
1125 Rust Building  
Address: Tacoma, Washington 98402

ARTHUR R. PAULSEN  
Attorney for Estate  
1125 Rust Building  
Tacoma, Wash., 98402

Published in the Pierce County Herald and Times Journal February 22, 29 and March 7, 1968.

SUPERIOR COURT OF WASHINGTON FOR PIERCE COUNTY  
No. 180501  
SUMMONS BY PUBLICATION  
MARTHA RICHARDSON, Plaintiff;  
vs.

INA MAHONEY and JOHN DOE MAHONEY, husband and wife, JAMES MAHONEY and JANE DOE MAHONEY, husband and wife, the unknown heirs at law of LEONARD MAHONEY of LOIS MAHONEY DEVINE, of MARGARET WALLACE, of MARGARET MAHONEY and of MARY A. KELLY; THE STATE OF WASHINGTON and any and all other Persons or Parties unknown claiming any right, title, lien, estate or interest in the real estate described in the Complaint herein, Defendants.

The State of Washington to Ina Mahoney and John Doe Mahoney, husband and wife, James Mahoney and Jane Doe Mahoney, husband and wife, the unknown heirs at law of Leonard Mahoney, of Lois Mahoney Devine, of Margaret Wallace, of Margaret Mahoney and of Mary A. Kelly, and any and all other persons or parties unknown claiming any right, title, estate, lien or interest in the real estate described in the complaint herein, Defendants:

You, and each of you, are hereby summoned to appear within sixty (60) days after the date of the first publication of this summons, to wit, within sixty (60) days after the 15th day of February 1968, and defend the above-entitled action in the superior court aforesaid and answer the complaint of the plaintiff and serve a copy of your answer upon the undersigned attorney for the plaintiff, at his office below stated; and in case of your failure to do so, judgment will be rendered against you according to the demands of the complaint in this action, which has been filed with the clerk of said court.

The object of this action is to quiet title in plaintiff to real estate in Pierce County, Washington, described as: Lots 22, 23 and 24 in Block 43 of THE ARMOUR ADDITION TO TACOMA, PIERCE COUNTY, W. T., as per map thereof recorded in Book 3 of Plats at Page 76, records of Pierce County Auditor.

EXCEPT Primary State Highway No. 5 TOGETHER with the South half of vacated Violet Meadow Street, adjacent thereto, as vacated by Resolution No. 10949 of the Pierce County Commissioners, recorded under auditor's Fee No. 2130780.

against the claim of the defendants and any one of them.  
George F. Potter  
Attorney at Law  
159 South 112th Street  
Parkland, Wash., 98444  
LEnox 1-2889  
George F. Potter  
Attorney for Plaintiff  
Office & Post Office Address:  
159 South 112th Street  
Parkland, Wash., 98444  
Published in the Pierce County Herald and Times Journal February 15, 22, 29, March 7, 14 and 21, 1968.

**RENT TV**  
Rentals  
Color TV  
Parkland GR 5-3755  
9440 Pacific Ave.  
Lakewood JU 4-4100  
108th & Bridgeport

**BUSINESS DIRECTORY**

**Furnaces**

**Sheet Metal**

- Furnace Repair and Service
- Installations

**PARKLAND FUEL OIL**  
12002 Pacific Ave.  
LE 7-0256

**Fencing**

**FENCING**  
Designers and Builders  
EXPERT WORKMANSHIP  
REASONABLE PRICES  
Easy Monthly Payments  
**VAUGHAN'S**  
6402 S. Tacoma Wy. GR 4-9515

**Top Soil**

**DOZER & LOADER WORK**  
Hour or Contract  
Hauling State CC Permit  
8-10 yd. new truck  
**NEWBURY'S DOZER SERVICE**  
LE 7-7455

# Grange Meetings Planned To Discuss Draining Problems

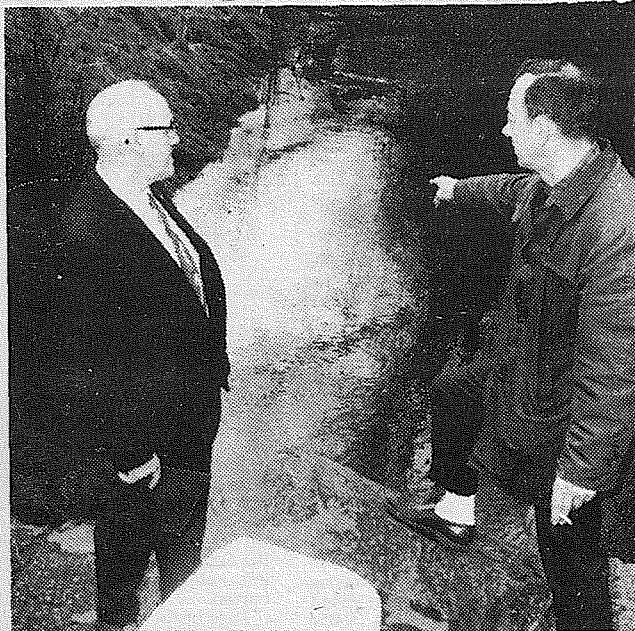

LOOKING OVER Clear Creek and discussing the growing drainage problem in Pierce County are left, Harold Olson, chairman of the Public Affairs Committee of Pierce County Pomona Grange, and Len Piccolo, one of Drainage District 10's commissioners. Residents of the Clear Creek watershed will be able to learn of these problems at public meetings

"Pierce County's biggest growing pain is sewers and drainage," said Harold Olson, chairman, Public Affairs Committee of Pierce County Pomona Grange.

Residents of the Clear Creek watershed will be able to learn what is being done in their area to deal with these problems. A series of three public meetings will describe the fast population growth and how it causes drainage and sewer problems.

The public meetings will be held at 8 o'clock each of the following evenings, March 4 at Riverside Valley Grange

Hall, March 8 at Waller Road Grange Hall, and March 14 at Midland Community Hall.

"All residents of the area are urged to attend any one of these three meetings," said Olson, "to learn how these problems can affect their taxes."

Community leaders have applied for a Federal study of the problem area and will explain this study.

The Clear Creek Watershed includes Squally and Swan Creeks. Overall, the total basin includes the land between Waller Road and Canyon Road and East 112th and the Puyallup River.

## LETTERS TO THE EDITOR



The Times Journal To The Editor:

It is necessary to correct the statement attributed to the Pierce County Improvement Association in the article published February 22, 1968.

We have carefully reviewed all the public statements made by the P.C.I.A. during this controversy and we do not find that, at any time, we have stated that the county had a plan "almost ready to go into effect."

We have referred many times to the Clover Creek Basin plan which the County Engineer displayed at an open meeting at the Keithly School. Although we realize, as all clear-thinking people must, that it will take time to implement this plan, we are whole-heartedly in favor of it,

and will continue to support it.

In view of the inadequacy of the proposal of the South Suburban Sewer District we believe that there is no other choice left for the people of the community but to support a county-planned sewer system.

A.H. Bottiger  
Vice President

### PARADISE

Skiers enjoyed a week-end of mostly sunny weather at Paradise, although traces of rain fell Sunday. There is still plenty of snow with 85 inches total.

The Yellow Dog Ski Bus leaves for Paradise every Sunday and tickets are available at Parkland Sports Center, 112th at Pacific Avenue.

**MEN!**  
**Foot-So-Port Dress Shoes**  
**6" & OX Narrow Widths Only**  
**A - AA - AAA - 7½ - 12 ½**  
**Were \$25.50**  
**NOW 9¢ pr.**  
**PAULS SHOES**  
 161 St. & Pacific  
 LE 7-0552  
 Open 9 to 9 Daily  
 Till 6 Sat. & Sunday

9 a.m. - 10 p.m.  
 7 DAYS  
 A WEEK

## BARGAIN BASKET

16618  
 Pacific Ave. S. Spanaway  
 LE 7-3371

No Sales To  
 Dealers

WE RESERVE THE  
 RIGHT TO LIMIT  
 QUANTITIES

We Carry A Complete Line Of Sacked Feeds - Presto Logs

We Are Locally Owned & Operated  
**HELP YOUR BUDGET  
 WITH THESE SAVINGS**

**PRICES  
 EFFECTIVE**  
 Feb. 29, Mar. 1-2  
 Thur-Fri-Sat

Delsey  
**Toilet Tissue**  
 2 roll pak  
**4/\$1.00**

HUNT'S  
**TOMATO CATSUP**  
**5/\$1.00**  
 14 oz.

Family Joy  
**Margarine**  
**6\$1**  
 For

Kleenex  
**Towels**  
 Giant Size  
**3/\$1**

Family Joy  
**Canned Pop**  
 Assorted Flavors  
**10/89¢**

**PUREX  
 BLEACH**  
 5 Qt. **59¢**

MJB  
**Instant Rice**  
**3/\$1**  
 14 oz.

**CREMORA**  
 Non-Dairy Creamer  
 16 oz.  
 For **69¢**

MJB  
**COFFEE**  
 3 Lb. **\$1.99**  
 Tin

### PRODUCE

LGE HEADS  
**LETTUCE**  
**2 FOR 23¢**

**Grapefruit**  
**5¢**  
 ea.

**CELERY**  
**10¢**  
 Lb.

CHIQUITA  
**BANANAS**  
**2 25¢**  
 Lbs.

Everyday Low Meat Prices . . . 25 lb. Locker Boxes \$14.95

**CHUCK  
 STEAKS**  
**59¢**  
 Lb.

**BAR S  
 Flavor-Cured  
 BACON**  
**69¢**  
 Lb.

**GROUND  
 BEEF**  
**43¢**  
 Lb.

**MEAT  
 LOAF**  
**39¢**  
 Lb.

**LIVER  
 SAUSAGE**  
**49¢**  
 Lb.

**RIB  
 STEAKS**  
**89¢**  
 Lb.