

BULK RATE
U. S. Postage Paid
Parkland Branch
Permit No. 97
Tacoma, Wash.

Rural Route
Occupant or Boxholder
Postmaster: If unable
to deliver, return post-
age is guaranteed on
addressed papers.

The TIMES JOURNAL

THURSDAY, SEPTEMBER 22 • VOL. 16, NO. 3 • PUBLISHED AT PARKLAND, WASH. LE 7-0223

Lucky Occupants Live To Tell

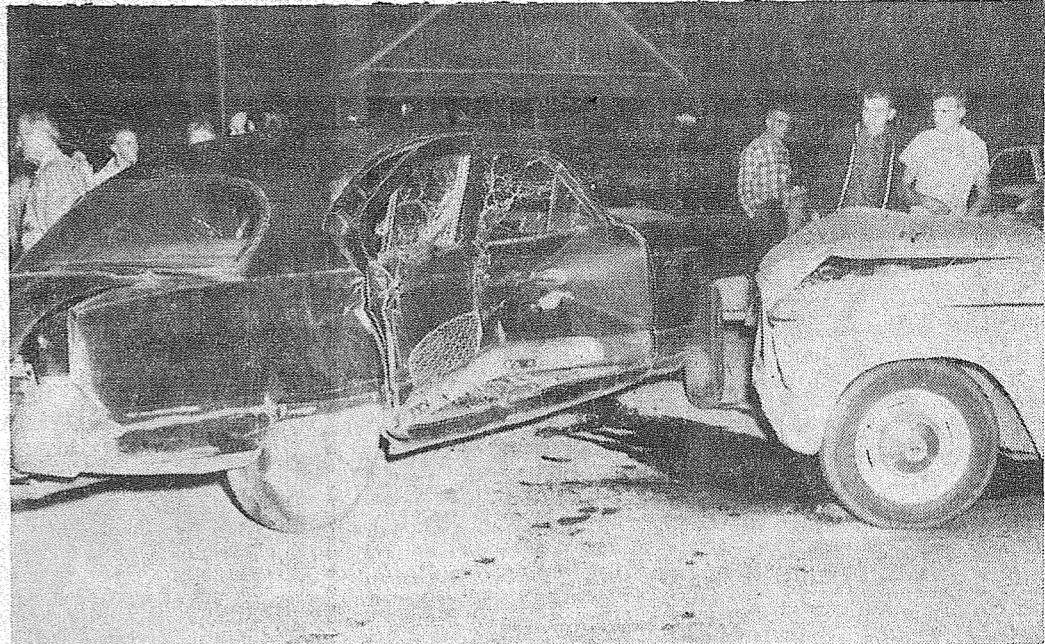

A sudden left turn by the driver of the '51 Kaiser seen at left caused this accident Saturday night at S. 145th and Pacific. Remarkably, no one was hurt. Thomas E. Hukill, 64, of 4121 S. 47th, attempted to turn into the Mixing Bowl when he was hit broadside by a '60 Studebaker driven by Robert L. Austin, 34, of Rt. 1, Box 319, Spanaway. Neither driver was hurt. Two passengers in the Hukill car suffered lacerations. They are Moris Hukill and Grace Binn, both of 4121 S. 47th. Thomas' wife, Martha, also a passenger, was not hurt. There were no passengers in the Studebaker. Note Studebaker grill and bumper imbedded in side of Kaiser, indicating terrific force of impact. State patrolman Dick Jelsing investigated the accident. (Photo by McKewen).

Notice

Leroy J. Hintz, pictorial editor, announced today that "due to the Fair being this week, the special pictorial section will be in next week's edition."

ALL SIZES DISPOSABLE
VACUUM CLEANER BAGS
To Fit All Types of Cleaners
AVAILABLE HERE
PARKLAND HARDWARE
12169 Pacific Ave. LE 7-3171

What Must I Do To Be Saved?

This question is of such vital importance that God gave His only Son in order to provide man with its answer. God declared the answer to be simple, definite, consistent, and available. Yet, even in this community, there are many varied and conflicting answers given by religious teachers. You are invited to attend a series of lessons designed to encourage religious unity on the subject of primary obedience to God. Sincere questions and differences will be seriously considered. Everyone Welcome. The time: 7:30 P.M. September 25 through October 2. Speaker: Mr. Robert Stewart, evangelist, Skagit Valley Church of Christ. Place: Airport Road and Portland Avenue, the assembly building of the Midland Church of Christ.

CHAMPIONS ALL: The Pee-Wee Giants...

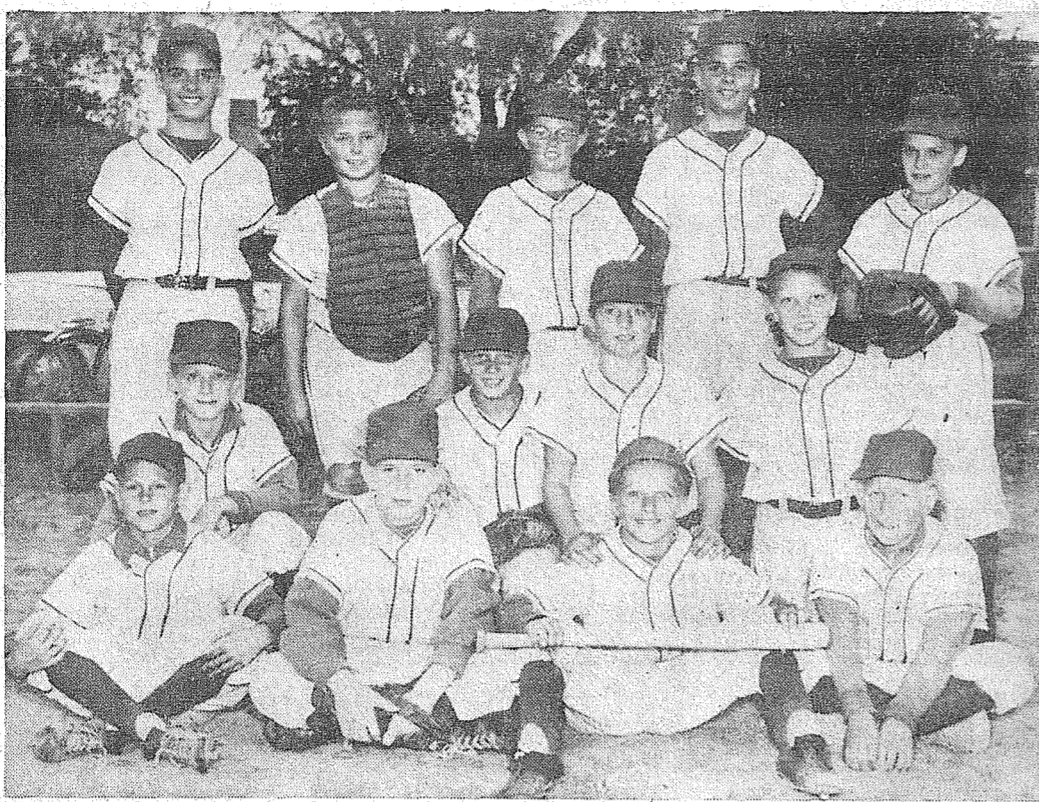

Here are the Giants who won the Franklin Pierce Pee Wee Championship with a season record of 11-0. Front row left to right are Paul Anderson, Kenny McVitty, Bobby Blessing, and Ronnie Christenson. Second row left to right are Ronnie Slater, Steve Beckland, Lonnie Weir, and David Slopak. Third row left to right are Scott Spencer, Bill McFarland, Greg Hoover, Don Spencer, and Lonnie Slater. The team was coached by Bob Hoover.

...And The Keller's Kort Bantam Leaguers

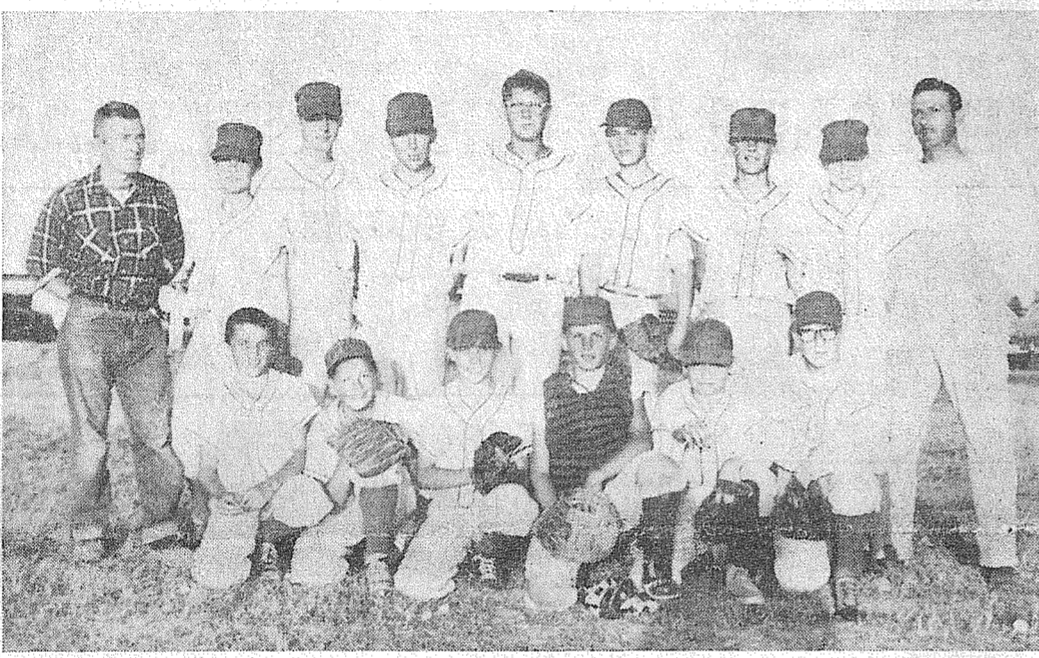

Here is the Keller's Kort team who won the Franklin Pierce Bantam Championship in a four way playoff with the Midland Bombers, Midland Mites, and City Hardware. Kellers defeated the Midland Bombers in the final game 5-4. Front row left to right are Fred Fincham, David Olson, Mark Peterson, Danny Greco, Randy Mauerman, and Harry Jorgenson. Second row left to right are manager Bud Neighbors, Larry Mullen, Vern Neighbors, David Roscoe, Ray Alkofer, Gary White, Dennis Roufs, Randy Lundsden, and coach Al Greco.

Immanuel Will Show Life of Christ

The most detailed depiction of the life of Christ ever filmed, just completed after four years in production, is to be presented in 12 episodes of thirty minutes each by the Immanuel Baptist Church on Sunday evenings at 6:00 p.m., starting this Sunday, September 25, 1960.

The Rev. Ed Coy will conduct discussion groups and give supplementary background and interpretations. He said this would be one of the first showings of the complete motion picture series in this community.

"This Living Christ series was photographed in full color," Rev. Coy said. "Its cast includes more than 200 speaking parts. Never in the history of church teaching have people been offered the opportunity to get so complete a political, economic and religious background of the greatest story ever told."

The Living Christ series is the top achievement of Cathedral Films, producer of "The Life of St. Paul," "I Beheld His Glory," and the theatrical feature-length film on the life of Christ, "Day of Triumph." Beginning with the prophecies of Isaiah during the reign of Hezekiah, it is a complete pictorial account of events from the nativity through the crucifixion and the resurrection.

The public is invited to attend the showings in the auditorium of the Immanuel Baptist Church at 94th & Pacific Avenue. An offering will be taken.

On Sunday, September 25th, there will be two church services each Sunday morning at Immanuel Baptist Church. The first service is to begin at 8:30 a.m., which is something new and is on an experimental basis for the remainder of the year. Sunday School begins at 9:45 a.m. followed by morning worship at 11:00 a.m. Everyone welcome!

Military Exam Will Be Nov. 12

The Civil Service Commission will conduct an academy designation examination in Tacoma and Bremerton on Saturday, November 12, 1960. This examination is used as a basis for the selection of nominees for appointment to the various military academies.

All young men interested in an appointment to the Air Force, Naval, Military or Merchant Marine Academy, are asked to submit their applications as soon as possible. The applications must be received by October 12, 1960, so that arrangements can be made with the Civil Service Commission for the applicants to participate in the examination.

Correspondence should be sent to Congressman Thor C. Tolleson, Room 1132 New House Office Building, Washington, D. C.

Safe Hunters Will Meet Fri.

A junior hunter safety meeting will be held Friday, September 26th, at 6 p.m. at the American Legion Hall in Eatonville. The program will consist of firearm safety, first aid, and archery demonstrations, talks by members of the game department and hunting movies.

This meeting is sponsored by the Eatonville Sportsmen's Association and is open to the public. All young hunters and their parents are welcome to attend. The purpose of this meeting is to promote hunter safety and good sportsmanship.

Bethel Graduate In Training

Army Pvt. Jon D. Mattoni, 21, son of Mr. and Mrs. Dino Mattoni, 238 E. 50th, Tacoma, Wash., is receiving eight weeks of advanced individual light weapons training at Fort Ord, Calif. The training is scheduled to be concluded Sept. 16.

Mattoni is a 1957 graduate of Bethel High School and attended the University of Puget Sound and the University of Washington. He is a member of Zeta Psi fraternity.

PROFESSIONAL DIRECTORY

- Farmers Mutual of Enumclaw Fire - Auto ED MAREK 12909 Pacific Ave. LE 7-4000
- Farmers Insurance Group Fire, Life, Auto ROBERT GRAVES 1915 East 91st LE 7-4506

Spanaway Man Rewarded

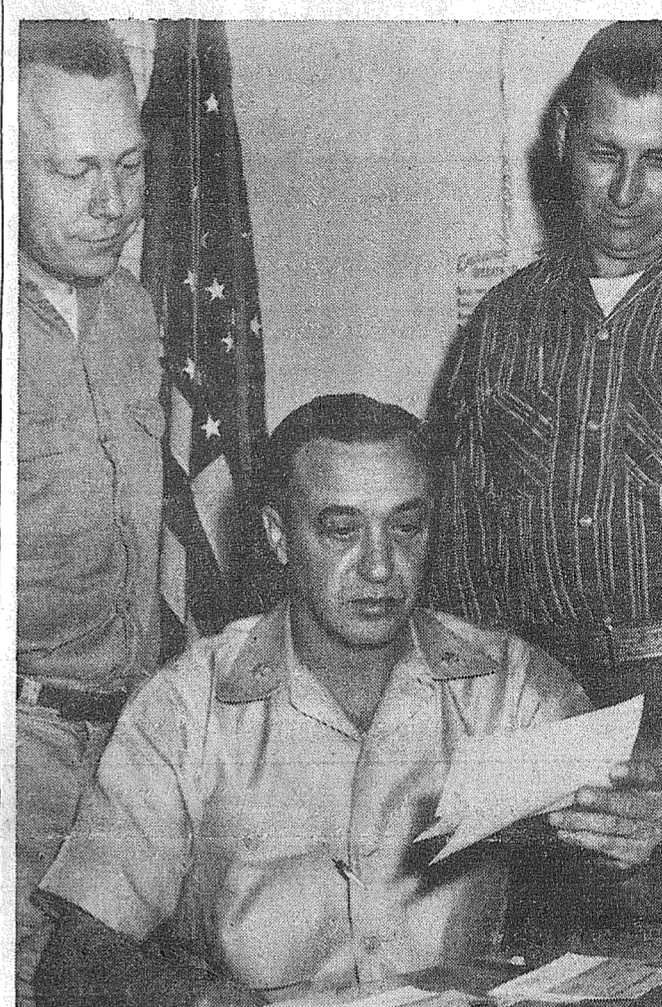

Mr. Carl A. Swanson and Mr. Otto M. Snell (left to right, smile at the checks held by Major Bennie H. Kelley, Commander of the 62d Air Terminal Squadron, McChord Air Force Base, which are about to be presented to them. Checks were awarded these men for their management improvement suggestions which were adopted in their unit. Mr. Snell received \$10.00 while Mr. Swanson received \$25.00. This is the second award Mr. Swanson received for his suggestion as it was also adopted at a higher command.

Mr. Carl A. Swanson of 416 S. 161st Street, Spanaway, and Mr. Otto M. Snell of 1850 34th Street, received monetary awards last week at McChord Air Force Base for their management improvement suggestions.

Mr. Swanson's award of \$25.00 was for his suggestion for installation of a protective floor in the clam shell door of the C-124 aircraft to prevent possible structural damage to the door. This is the second award Mr. Swanson has received for his suggestion. The first award received was when the suggestion was adopted at McChord and the second when it was adopted at a higher headquarters.

If this suggestion continues to be adopted at higher levels in the Air Force, Mr. Swanson will continue to receive additional awards. Mr. Snell received \$10.00 for his suggestion for raising covers of baggage carts to provide adequate room in the interior of the carts for personnel handling the baggage.

Both men are employed in the 62d Air Terminal Squadron as Aircraft Freight Loaders. Both men have worked at McChord for over five years.

Thieves Steal Range Oven

Someone with an apparent need for a range oven broke into a new house, still under construction at 5617 East Mt. Tacoma Drive, one night last week and stole same. Mr. and Mrs. Glenn Olstead, owners of the premises, report that nothing else in the house was touched. The back door was jimmied and the wire to the oven was cut with a pair of clippers. The stove top, a separate part of the oven, was not taken. The Olsteads, who live at 5711 East Mt. Tacoma Drive, are offering a \$25 reward for information leading to the conviction of the parties involved. Their phone is LE 7-8085.

LAUNDROMAT
WASH DRY
10c 10c
PER LOAD
56th & Pacific Ave.

SPANAWAY
HARDWARE
ELECTRICAL AND
PLUMBING SUPPLIES
SAND, GRAVEL & CEMENT
PLASTIC PIPE
170th & Pacific
LE 7-8378
Open Sundays 8:30-1:30

The Country Parson
"If God gave folks all the things for which they pray—He'd have to run a trucking service."

DRYER'S FUNERAL
PLAN CUTS COSTS
MORTUARY
PARKLAND

Lapenski Fuel Co.
LE 7-8173
9910 Pacific Ave.
Economical
WARMTH
HEATING OIL

SHOP & SAVE
at
BROOKDALE
LUMBER CO.
ECONOMY
LUMBER BUYS
2x4-2x6-2x8
45⁰⁰ Per M
1x8 Shiplap
45⁰⁰ Per M
2x4 8' Studs
24^c Ea.
2x4 8' Studs
(not much good)
10^c Ea.
1 x 4 Kiln Dry
FLOORING
Per 100 Sq. Ft. 8⁵⁰
Ideal for under linoleum
or that spare room
1 x 6 No. 3 Roof
SHEATHING
65⁰⁰ Per M
FREE ESTIMATE ON
REMODELING AND REPAIR
Roofing and Siding
Close out—30% Off on
Redwood Paneling—2x4s
and 2x6s.
Plumbing and Wiring Supplies
Concrete Building Blocks—
Cement—Sand
BROOKDALE
LUMBER
COMPANY
136th & Pacific
LE 7-8669

Open 7 Days A Week
HUNTING & FISHING LICENSES SPORTING GOODS, PAINT
SOUTH END PLUMBING AND HARDWARE
185th & Pacific Avenue Phone LEnox 7-4100

COLOR MOTION PICTURE
LIFE OF CHRIST
Shown Sunday Evening 6 P.M.
IMMANUEL BAPTIST CHURCH
94th and Pacific Ave.

HILLTOP
CONCRETE CO.
LOOK FOR THE BIG "H"
THE SIGN OF SERVICE
Use Ready-Mixed
CONCRETE
Keep The Mud
OUT Of The House
NOW IS THE TIME!
POUR YOUR DRIVEWAY AND SIDEWALK
Ready-Mix Orders Taken 'Til Noon
Saturday
Sack Cement
Washed Sand
Washed Gravel
Drain Gravel
Plant: 2223 - 23rd Ave. S.E.
PUYALLUP
TH 5-9525
Crushed Rock
3/4" Beach Gravel
Select Pit Run
Fill Dirt
P.O. Box 648, Puyallup
TACOMA
FU 3-3624

Well-Baby Clinic
Meets Oct. 5th
The Spanaway well-baby clinic will meet Wednesday, October 5th at the Parkland Fire Hall. Doors will open at 9 am for registration. Dr. Erickson will be in attendance.

TODAY'S LAFF...
Drunk Driver's Excuse: "Sorry, I didn't know I was loaded."
WE HAVE 'EM
THE MOST WANTED STYLES
WOMENS BOOTS
2 Eylet, back 4⁹⁹
tie, etc. 4⁹⁹
HIGH HEELS
All with heels guaranteed for life of shoe 6⁹⁵
GLASS HEELS
Springulator or sling 6⁹⁵
SQUASH HEELS
2⁹⁹ and 4⁹⁹
MENS
Buckle Wedgies elsewhere 14.00 10⁹⁵
Penny Loafers 6⁹⁵
Italianos 8⁹⁵
GIRLS
Nylon velvet saddles 5⁹⁵
Nylon velvet flat, 4 to 13, 1 or 3. Red or Black 3⁹⁹
Patent 2⁹⁹ & 3⁹⁹
UPSTAIRS BARGAIN BASEMENT SPECIAL BOY'S FOOTBALL SHOES Reg. 10.00 7.95! 3 to 8 Only REBUILT BOOTS & OXFORDS 5 to 14 3.99
OPEN EVERY SUNDAY Friday Night 'til 9:00
PAUL'S SHOES
161st & Pacific LE 7-0552 Closed Mondays

FRIENDLY SERVICE SINCE 1908
Now With a 100 Car Free Parking Lot right next door.
PIPER FUNERAL HOME
PHONE Greenfield 2-3353 5436 SO. PUGET SOUND

CANYON
READY MIX CONCRETE COMPANY
72ND & CANYON ROAD LE 7-3943
WE GIVE PERSONALIZED SERVICE TO ALL OUR CUSTOMERS
WHETHER IT'S FOR A STEP, SIDEWALK OR FOUNDATION
One Call Does It All
—WASHED SAND
—GRAVEL
—DRAIN FIELD ROCK
—BANK RUN
After 6 P.M. Call LE 1-0095

Truly Deluxe Service
TRUST US WITH ALL YOUR DRY CLEANING
We try to give our customers the MOST for their money. Your best garments are safe with us!
PARKLAND CLEANERS
11004 Pacific Avenue North of the Bank Corner LEnox 7-3221

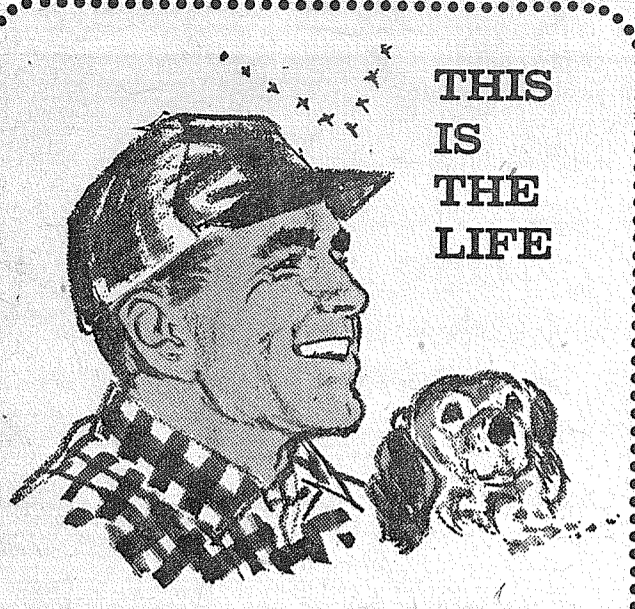

THIS IS THE LIFE

SAVE to enjoy it at the Family Savings Center

Pacific Federal Savings
and Loan Association
Bellingham • Seattle • Tacoma
Longview • Portland • Eugene

4% COMPUTED ON MONTHLY BALANCES
PAID 4 TIMES A YEAR

11th AND PACIFIC LAKEWOOD AT VILLA PLAZA

Big-Time Plays Coming Here

Beta Sigma Phi is sponsoring a well-known theatrical personality as a kick-off dinner speaker. The four shows to be presented this season are:

Nov. 3 "Pleasure of His Company", starring Joan Bennett and Donald Cook.

Jan. 4 "Once Upon A Mattress," starring Edward Everett Horton.

May 10 "Andersonville Trial", starring Brian Donlevy.

June "Fiorello".

Subscription prices to the four-play series will be as follows: Loges — first 18 lower and \$17.50 side arms \$13.50 Last 13 lower and \$13.50 first 6 balcony \$9.50 All others \$9.50

Vote for . . .

JENNIE GROVDIG

State Representative
28th District
REPUBLICAN

Jennie thanks all her friends and hopes they will continue to work until Nov. 8th.

And Continue Her Service To The Community When Elected.
Pd. Pol. Adv.

Backwoods 4-H Club Meets

The Backwoods 4-H Club met at the home of Sharon Folk. New officers voted in were: president, Clifford Coomber; Vice president, Frank Roys; secretary, Ed Kershner; reporter, Sharon Folk.

Mrs. Ray Lester of Canyon Road received word that her mother Mrs. Annie Calkins of Tacoma became ill and was hospitalized while visiting another daughter in Oakland, California.

Mr. & Mrs. Jack Lee of Canyon Road returned home after a wonderful 10 day vacation taking in California and ending at Las Vegas.

Announcements have been made that Mr. & Mrs. Keith Peterson (Nancy Hauge) have become the parents of a baby girl born Aug. 30 named Teresa Jane. Grandma, Margaret Hauge, went to California to welcome the newcomer while Grandpa keeps the home fires burning. Mr. Peterson is in the Air Force stationed at Fairfield, California.

Reporter — Mrs. John Folk.

F. P. Wives Will Meet Monday

The Franklin Pierce High School Faculty Wives will begin the school year by meeting Monday night, September 26th, at the home of Mrs. Richard Larson at 711 South 111th Street. The wives of the new teachers will be honored at this meeting which will begin at 8 p.m.

The new president, Mrs. Eldon Kylo, will conduct the meeting, and with the assistance of Mrs. Edward Brown, program chairman, plans will be formulated for the programs of future meetings. Hostesses for the evening will be Mrs. Eldon Kylo and Mrs. Robert Ross.

CONVICTS' GOOD DEED

HUNTSVILLE, Tex.—Inmates of the Texas prison system volunteered to be human guinea pigs for tests of oral polio vaccine containing live polio virus. Tests conducted by the Baylor Medical College on the 500 convicts may result in better protection for children susceptible to polio.

FLETT DAIRY

FARM FRESH
HOMOGENIZED AND
PASTEURIZED MILK
AND CREAM

Phone GR 2-3301

NOW'S THE TIME TO PAINT with PARKER AT A SPECIAL PRICE

VARIETY ITEMS SCHOOL SUPPLIES

BARSOTTI & TIMM
At the Roy Y LE 7-4221
Open 7 Days a Week, 7 a.m.-9 p.m.

END OF SEASON CLEARANCE

HAY & WEED CUTTER Self Propelled Rotary. Was 275.00 Now **\$210.00**

RIDING LAWNMOWER, Rotary, was \$194. Now **\$149.50**

3 HP MOTOR SCOOTER Was 239.50 Now **\$195.50**

CLEARANCE ON REBUILT USED ROTARY AND REEL POWER MOWERS

PARKLAND CYCLE & KEY
11021 Pacific Avenue LE 7-5772

WHITE STAR TUNA CHUNK STYLE 1/2 Size Tin **25c**

HERE'S WHERE YOU GET YOUR **BEST BUYS** FOR BETTER MEALS!

SUMMIT TRADING — THE ONLY PLACE TO SAVE

HILLS BROS. COFFEE 2-Lb. Tin **\$1.19**

SUMMIT SPECIAL MAYONNAISE FULL QT. **45c**

KRAFT'S VELVEETA CHEESE 2-Lb. Pkg. **79c**

BETTY CROCKER'S BISQUICK SAVE 40-Oz. 14c Pkg. **35c**

INSTANT COFFEE SANKA 5-oz. Jar **79c**

MCP QUICK FROZEN LEMONADE 6-oz. Tin **10c**

NABISCO Graham Crackers 2-lb. Pkg. **59c**

DARIGOLD SWEET CREAM BUTTER Quarters or Print Pkg. Lb. **69c**

DARIGOLD MILK Tall Tins **3/46c**

INSTANT FELS NAPHTHA Giant Size **79c**

NALLEY'S LIMAS & HAM 24-Oz. Tin **45c**

ROYAL PINK SALMON 15-Oz. Tin **59c**

COLGATE TOOTHPASTE Economy Size **83c**

BLEACH CLOROX 1/2 Gal. **37c**

PRICES EFFECTIVE THURSDAY THROUGH SUNDAY

LARGE AA WHITE EGGS Dozen **58c**

LIPTON'S CHICKEN NOODLE SOUP MIX 3 PKG. CARTON **39c**

BIG "G" CEREALS

CHEERIOS 10 1/2-Oz. Pkg. **4**

WHEATIES 12-Oz. Pkg. **1**

FROSTY O'S 9 1/2-Oz. Pkg. **FOR**

TWINKLES 7-Oz. Pkg. **1**

KIX 9-Oz. Pkg. **FOR**

U.S. GOVERNMENT INSPECTED

AVERAGE WEIGHT 5 to 8 lbs.

TURKEYS **39c** lb.

WHOLE OR EITHER HALF HAM Lb. **49c**

U.S. GOOD SHORT RIBS Lb. **23c**

FRESH GROUND HAM LOAF LB. **43c**

SUMMIT FARMS FRESH SMOKED BACON 2 LB. PKG. **98c**

SUMMIT TRADING COMPANY

10409 Canyon Road, Tacoma LE 7-5848

No Sales To Dealers
We Reserve The Right To Limit Quantities

OPEN SUNDAYS 10 A.M. TO 7 P.M.

FOR YOUR CONVENIENCE WEEKDAY HOURS 9 A.M. TO 9 P.M.

Fresh Produce

NETTED GEM NO. 2 POTATOES 50-lb. Bag **\$1.19**

LOCAL CAULIFLOWER Head **19c**

RADISHES OR GREEN ONIONS 3 BU. **10c**

CONCORD GRAPES 5-lb. Basket **49c**

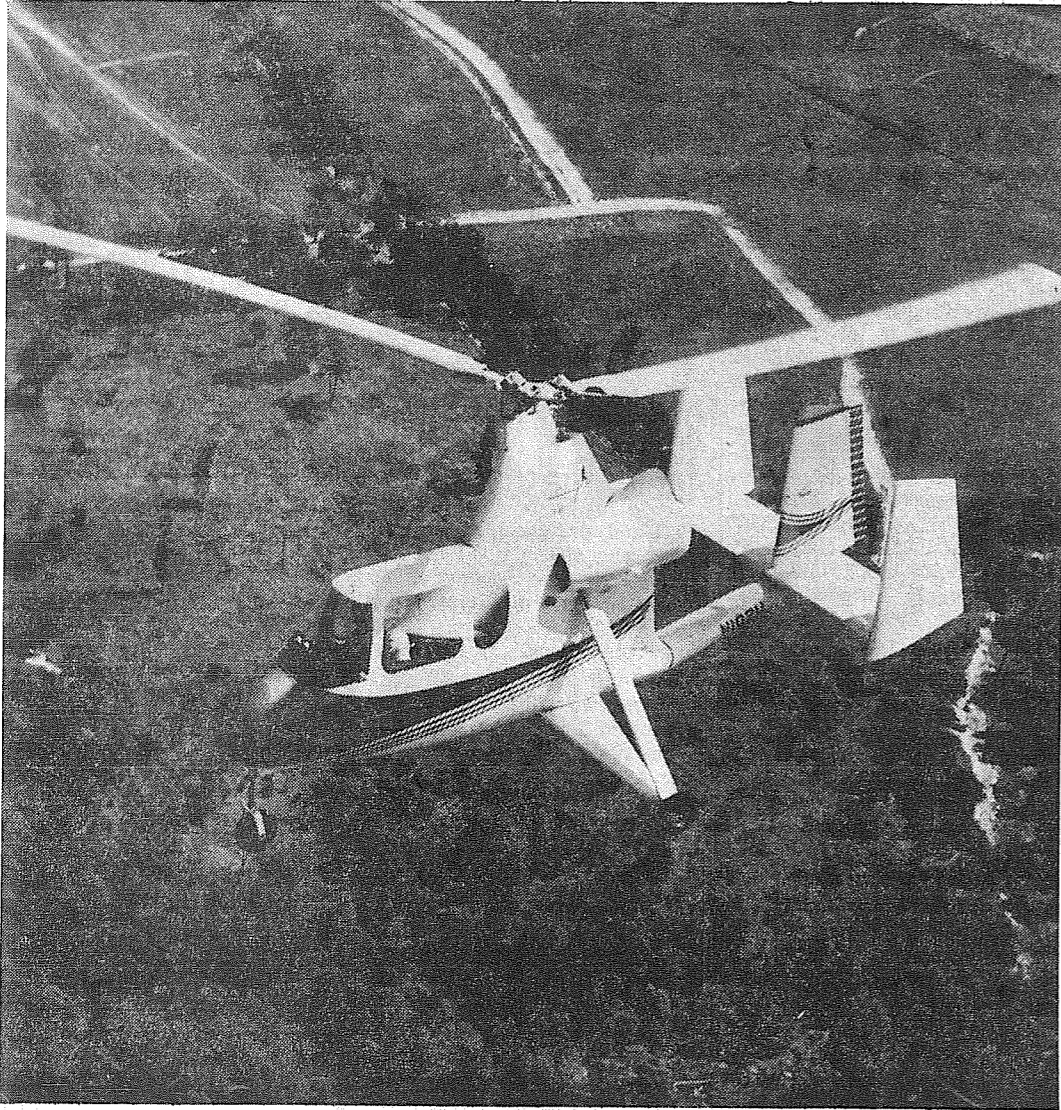

IT CAME scudding down out of the blue skies and zipped at tree-top level over the historic Gettysburg battlefields. Like a jaunty bumblebee, the strange, little craft turned on a dime, gave back five cents change, and scooted for its home base at the Fairchild Aircraft and Engine plant at Hagerstown, heart of the rolling Maryland countryside. The craft was the heralded Umbaugh 18. There it was, with the awesome Blue Ridge mountains as a backdrop, cruising at better than 100 miles. Its three rotary-blades were in constant but silent rotation. The tight, little rotor from its 180 Lycoming engine suddenly cut to a whisper, and the plane came almost to a dead stop high in the air. It began a graceful, ever-slower vertical descent. Four feet from the ground, the pilot flared the craft—suddenly raising its nose and it kissed the ground as softly as a spinning maple leaf wafting to a deep lawn. This is the aircraft designed to do for the aviation industry what Henry Ford's Model T did for the automotive industry. The manufacturer plans to have this versatile, easy to fly, rotor wing airplane on the market in large numbers in the near future, and priced within reach of all. It has too many uses to enumerate but its greatest selling point is its ability to make a jump takeoff wherein it leaps 12 to 15 feet vertically into the air from your lawn or pasture and flies off from this height. Who needs an airport.

Central Avenue Preschool Mothers club will hold its first meeting at the Summit Youth Center, Tuesday, September 27, 9:00 A.M. Pictures of the kindergartners in action will be shown by Mrs. Gordon Hoar, club Chairman, and Mrs. W. C. Wheatley. The pictures, taken in Mrs. Fink's classroom this month, will depict some of the daily kindergarten activity. Baby sitting service will be provided. For further information or transportation call Mrs. Hoar at LE 7-6601.

JUNE BUG GARDEN CLUB
New members will be welcome! If you would like to join an energetic garden club, our community June Bug Garden club will give you many hours of enjoyment by helping you better understand your shrubs and flowers. During the holidays, a speaker shows you the art of making arrangements which help you and your home express the joy of the season. The Club takes part in community projects. It sponsors a child at Rainier School in Buckley. The beautiful garden shop at the carnival is the work of our members. These are only a few points taken from our garden club program. Join us Wednesday, September 28th at 10:30 when we hold our first meeting of this year at the Summit Youth Center. Coffee and dessert will be served. Bring a sack lunch.

Your officers are Mrs. Robert Rave, President; Mrs. Chet Newell Vice President; Mrs. Margaret Albour, Treasurer; and Mrs. Arthur Bjork, Secretary. Join us on Wednesday, won't you?

BLUEBIRDS TO MEET
A Bluebird organizational meeting will be held Wednesday, September 28, at 2:30 p.m. in the Central Avenue lunchroom. Mrs. Ed Hansen and Mrs. Alfred Nix, in checking the names of the girls presently registered and in anticipating the new girls coming in, find that leaders are needed for both 2nd and 3rd grade girls.

CONGRATULATIONS
Mr. and Mrs. Andrew Ramsay wish to announce the recent marriage of their daughter, Caroline Ramsay, to Mr. Charles E. Barnes. Caroline, a former Franklin Pierce student, travelled to Sitka, Alaska for the September 3rd wedding. Mr. and Mrs. Barnes are making their home in Sitka.

FAIR EXHIBIT
Talented Barbara Baxter has four paintings on display at the Puyallup Fair. Her art work is included with Paintings by other Franklin Pierce High School students. They are found in the Educational Building Art Exhibit. Barbara is a senior at Franklin Pierce.

4-H NEWS
BUSY CHIXS — The Busy Chixs have the following entries in the Puyallup Fair: Drop Cookies — Barbara Kanzler and Betty Herrington, Biscuits — Joyce Buss, Sleeping Outfit — Linda Herrington, Cotton Dress Outfit — Kathy Kanzler, and Party Dress and White Yeast Bread — Joyce Morton.

BUSY STITCHERS — Fair entries from the Busy Stitchers are: Bread — Judy Freestone and Angie Holm, and Cookies and a Dress — Donna Freestone. Judy Freestone is one of four senior County Food Judges chosen to judge at the Puyallup Fair as well as the Yakima Fair. Congratulations, Judy, this is quite an honor you have earned.

STOCK RAISERS — The Stock Raisers have the following entries in the Fair: Brown Swiss — Dean Wilson, Guernsey heifer — Gary Wilson, Shorthorn heifer, Jersey, and a Dairy Foods demonstration — Glenna Haaland, and two members chosen on the junior County Judging teams, these boys are also of four, Livestock — Eddie Irish

Narada Turkey Dinner Is Sunday

September 25th is the date for Narada Chapter's Annual Turkey Dinner, 3:00-6:00 p.m., in the Ashford Masonic Temple. Northwest's outstanding Chef Harry Pappajohn of "Mt. Rainier" fame will prepare the dinner which will feature turkey and all the trimmings and homemade apple and lemon meringue pie. Everyone is welcome. Donations are \$1.50 for Adults, .50 for Children. Narada Chapter Auxiliary will have its bazaar table of gift aprons and homemade candies.

PROMPT PERSONALIZED PRESCRIPTION SERVICE
TED SWANSON
INSULIN - VITAMINS
Downtown Prices
Pay Phone Bills Here
PLENTY OF FREE PARKING
TINCHER'S PHARMACY
8227 Park Ave. GR 4-3344
Across from Fern Hill P. O.

GOVERNMENT SURPLUS SALES
NOW anyone can buy DIRECT from U. S. GOVERNMENT SURPLUS DEPOSITS, by mail for yourself or for resale. Cameras, binoculars, cars, jeeps, trucks, boats, hardware, office machines and equipment, tents, tools and tens-of-thousands of other items at a fraction of their original cost. Many items brand new. For list of hundreds of U. S. Government Surplus Deposits, located in every State and overseas with pamphlet "How Government Can Ship Direct To You," plus procedures, HOW TO BUY and how to get FREE SURPLUS, mail \$2.00 to SURPLUS SALES INFORMATION SERVICES, P. O. Box No. 1818, Washington 5, D. C.

LUMBER
ALL GRADES
ALL STANDARD AND BETTER LUMBER IS WCLA GRADE STAMPED
GLASS HARDWARE SHINGLES ROOFING
GET OUR PRICE FIRST ON ECONOMY GRADE LUMBER
ORDERS NOW BEING TAKEN FOR SAWDUST—SHAVINGS
Baskett Lumber
9701 Portland Avenue LE 7-8663

THANK YOU...
For your support at the polls Sept. 13, and during the Primaries. With your continued help, we will win in the finals.
BURT RAYMOND
For State Senator
28th District
Republican

General Sheet Metal Work
Special Attention to Special Equipment
RAU MFG. CO.
LEnox 7-7372
14114 Pacific Avenue

Summit Playground Will Open Tuesday
The Summit co-operative play school will open Tuesday, October 4 at Canyon Road Community Hall, located at 80th and Canyon Road. School will be held every Tuesday and Wednesday from 9:30 to 11:15. Mother's Club will be held at Canyon Road Community hall Thursday, Sept. 29th, at 8 p.m. for all enrolled and interested mothers. It will be a day at school so please dress casually. Although the membership is limited, all mothers with children from three years to kindergarten age are invited to attend and may be placed on the waiting list. For further information and registration please contact Mrs. Earl White at LE 7-6941 or Mrs. Elmer Molund at LE 7-0484.

SUMMIT VIEW AUTO REPAIR
FEATURE—QUALITY FIRST
All Work Unconditionally Guaranteed
Parts and Labor
10904 E. Canyon Road LE 1-0424

Don't Let Just Anybody Monkey With Your TV Set
This complex instrument requires the care of a skilled technician when repairs are needed. Call us for fast, reliable service.
GR 5-0658
A-1 TELEVISION & RADIO
1424 East 72nd.
WE USE RCA TUBES

"THE MIGHTY MIDGET"
THE WANT AD
Will Do the Job for You
TIMES JOURNAL
WANT ADS
Just 6c Per Word
With A 60c Minimum



FOR RENT: ONLY 10¢ A WEEK!
A Safe Deposit Box at National Bank of Washington costs as little as 10¢ a week! Your jewelry, important papers, keepsakes, and other valuables belong in a Safe Deposit Box — protected from fire, theft and carelessness. What else gives you so much security for just a dime? Stop in tomorrow, and rent your own Box!
NATIONAL BANK OF WASHINGTON
PARKLAND BRANCH
THE BANK OF PERSONAL SERVICE... WHERE OUR INTEREST IS YOU! • 27 HELPFUL OFFICES
MEMBER FEDERAL DEPOSIT INSURANCE CORPORATION • MEMBER FEDERAL RESERVE SYSTEM

TENDER RIB STEAKS 69¢ lb.
FRESH PORK HEARTS 33¢ lb.
COME AND GET 'EM!
favorite foods at savings
YANKEE SLICED BACON 49¢ lb.
EXTRA LEAN COUNTRY SAUSAGE 3 lbs. \$1
FRESH WHOLE STEWING POUND CHICKENS 29¢

BORDEN'S TALL TIN EVAPORATED MILK 11¢ Each
Wilson's 12-oz. tin CHOPPED BEEF 35¢ Each

MAYONNAISE 45¢ qt. jar
VEGETABLES 10-Oz. Pkg. 15¢
Fresh Frozen Polar or Fairlane Mix or Match Each

Langendorf Assorted COOKIES 1-Lb. Pkg. 3 for \$1
Regular 39¢
Star-Kist Chunk TUNA No. 1/2 Tin 27¢
Sunshine Krispy CRACKERS 1-Lb. Pkg. 25¢
Blossom Time Boiled Baby Clams 10-oz. Tin 29¢
AND Oysters 8-oz. Tin
Pillsbury Orange Angel Food Cake Mix 18-oz. Pkg. 33¢
N.B.C. Sugar Honey Graham Crackers 1-lb. Pkg. 33¢

Solid Field Ripe TOMATOES 10¢ lb.
Crisp Local CELERY 10¢ each
"AA" LARGE EGGS 58¢ DOZEN

Fancy Local GREEN PEPPERS 10¢ lb.
McDANIELS
The Home of The Low Price
AIRPORT & CANYON ROAD
Store Hours: 9:00 TH 9:00 — Sundays 9:00 Til 7:00
PRICES EFFECTIVE Thursday Friday Saturday

Waller Road Boys Win At Fair

Jim and Larry Giese, sons of Mr. and Mrs. Rudolph Giese, Waller Road district (Pierce County) emerged as champion green thumbs in the 4-H vegetable competition at the Western Washington Fair.

Jim topped the field in this event with an total of six blue and two red ribbons on the produce of his back yard garden. Second place was a toss-up between his brother Larry, who took five blues and four reds, and Dale Montz of Issaquah, who harvested six blues and two reds.

On a county basis it was Pierce county all the way, with 30 blues and nine reds, far ahead of the second-place Kitsap, with 10 blues and four reds.

FENCING
Designers and Builders
EXPERT WORKMANSHIP
REASONABLE PRICES
Easy Monthly Payments
VAUGHAN'S
84th & Pac. Ave. GR 4-9515

COUNTRY BOY'S AUTO PARTS

OPEN 7 DAYS A WEEK
CUT RATE PRICES ON ALL PARTS
SPECIAL BRAKE SHOES \$3.95 Set of 4 Most Cars
WILLOWS CORNER, AIRPORT & SO. MERIDIAN TH 5-4451

Collins Cub Scouts Will Meet Friday

Collins Cub Scout pack will meet Friday night, Sept. 23. Eleven boys will receive Jubilee awards. Den Mothers Work Shop will meet Oct. 5th & 12th.

Collins Tots club board will meet in the home of Mary Ann Svith Tuesday evening, Sept. 27th.

Collins Grange will meet tonight. Homemaker's meeting for Grange supply will be Sept. 27th.

Sept. 28th the Collins Boy Scouts Court of Honor & Parents Club will meet in the Grange Hall.

Mrs. Robert Taylor of Seattle visited with her parents, Mr. & Mrs. Ellsworth Campbell, for the week-end.

Mrs. Willard Gamlin visited with her sister, Mrs. Clark Pollock in Centralia last Thursday.

Reporter—Mrs. Eva Pearl Morris.

Scout Execs Met September 14

The executive committee of Cub Scout Pack 91 of the Puyallup Methodist Church met at the Victor Gawley home September 14. It was the first meeting of the year and many plans were formed to insure all-round interest.

Present were the Institutional Representative, James Boyle Sr., Cub Master Victor Gawley and Assistant Cub Master Sydney Blakeway, Secretary-Treasurer Ed Kilen, and their committee Chairman Tony Zender and Committee member Robert Dore.

Six Den Mothers also attended the meeting of the Pack, one of the oldest in the Puyallup area. They were Mrs. Clare Harrington, Mrs. L. C. Sienkewich, Mrs. Keith Colten, Mrs. L. Swensrud, Mrs. Robert Dore and Mrs. Foreman.

Waller Road Adult Classes Will Be Registered Mon.

Adult education classes in the Puyallup Public Schools will open this fall with registration the evening of Monday, September 26, from 7:00 to 10:00 p.m. in the Puyallup High School. First semester classes will begin the following Monday on October 3 for a ten-week period ending the first week of December. Second semester classes will meet on Monday and or Wednesday evenings.

New this fall will be the use of our Foreign Language Laboratory for teaching conversational Spanish. By using individual tape recorders each student has the amount to a private tutor. The stress is placed upon learning to speak the language. An intermediate course, as well as beginning, will be offered for those who have had some previous training. If the demand is sufficient we would like to offer conversational French. Please call the director of adult education if you are interested so that plans for the course can be worked out.

In addition to the above offerings, will be the popular offerings of the past, including clothing (Bishop Method), tailoring, upholstery, interior decorating, woodshop, typing, bookkeeping, office training, public speaking, driver training, citizenship, landscape gardening, cake decorating, speed reading, and radio and electricity.

Courses of study giving detailed descriptions of each course will be available at all schools Wednesday, September 21, 1960. There will be no advance registration prior to Monday, September 26. All who plan to attend adult classes this fall are urged to register that evening, a nominal registration fee is charged. Classes are open to adults living in Puyallup and the neighboring vicinity and districts. All interested adults are invited to take full advantage of the above courses being offered this year.

The adult education program will again be under the direction of Glen Crum. Further information may be obtained by calling him at the Senior High School, phone THornwall 5-6661. We welcome suggestions as to courses in which you are interested, since classes are organized to meet the demands of the public. It is our aim to offer any class for which there is sufficient demand and for which a suitable instructor can be found.

Mrs. William Hager and children of Vickery Road enjoyed several months vacation with her relatives in England. She reported having a very wonderful time, but was glad to be home again.

Reporter—Mrs. Vern Fogle.

Smorgasbord Will Be Held Sunday

Lincoln Court, Order of Amaranth, will hold their Annual Smorgasbord on September 25th, 1960. Serving will start promptly at 12:30 p.m. and continue through to 5:00 p.m.

The Bazaar Table is heavily laden with most beautiful hand made articles for Christmas and all occasions, for all members of the family and even the neighbors.

Mrs. Clyde Scott is the General Chairman of the affair, Mrs. George Skanes and Mrs. Phillip Martin are in charge of Food Preparation Mrs. Robert Christen is in charge of the Bazaar Table.

Location is 38th & South Sheridan streets in the Royal A. Gove Masonic Temple.

Many Thanks

For your votes in the Primary Election Sept. 13. Now, let us all work to elect

BURT RAYMOND

our next Senator from the 28th District, on the Republican ticket.

Jim Owens

DRUG FACTS

WHICH IS YOUR FAVORITE DRUG STORE?

ASHMORE'S SPANAWAY DRUG

OF COURSE! NOT ONLY DO THEY HAVE FINE PRESCRIPTION SERVICE, THEY ALSO CARRY A COMPLETE LINE OF TOILETRIES!



ASHMORE'S SPANAWAY DRUG
165th & PACIFIC AVE.
SPANAWAY, WASH.

Building Permits

Earl Abney, \$14,500 residence, 8107 Fairview Rd.; Rose Storino, \$6800 residence, Rt. 7, Box 585; Jesse T. Smith, Jr., \$2000 res., 1211 E. 121st St.; Harry R. Rasmussen, \$15,000 residence, 4304 E. 72nd; Thomas Pollack, \$4,000 remodel to res., 319 E. 106th; Cora C. Hill, \$8,000 residence, 12-316 E. Cedar Rd. Puy.; Oliver Garmes, \$12,500 residence, 12420 Golden Given Rd.; A.F. Turner, \$1,000 addn. to res., 10017 A Street; Thomas W. Hughes, \$300 addn. to res., Rt. 1, Box 36, Roy; George D. Barclay, \$15,500 res., 1317 E. 139th; George D. Barclay, \$15,500 res., 13912 Alan Avenue; George D. Barclay, \$16,950 res., 13901 Alan Avenue; George D. Barclay, \$15,500 res., 14002 Alan Ave.; George D. Barclay, \$15,000 res., 13719 Alan Ave.; George D. Barclay, \$15,000 res., 1318 East 139th; George D. Barclay, \$15,500 res., 1312 East 139th; George D. Barclay, \$15,500 res., 1301 E. 139th; George D. Barclay, \$14,500 res., 13911 Alan Ave.; George D. Barclay, \$15,500 res., 13825 Alan Ave.; George D. Barclay, \$15,500 res., 14001 Alan Ave.; C. L. Archer, \$500 addition to res., 11415 A St.; Robert Singleton, \$15,500 residence, 5017 Waller Road; Mayer & Peterson, Inc., \$13,000 residence, 1734 So. 121st; David M. Turnbull, \$12,000 residence, 116th St. & Meridian, Puy.; Ray Gogan, \$12,000 residence, 116th St. & Meridian, Puy.

Howard Ramsaur, \$400 addn. to trailer, 6703 Fairview Rd Puy.; John W. McGee, \$500 garage, Rt. 1, Box 114, Graham; Taylor Ealey, \$8,000 residence, Harrison Rd. (Bethel Dist.); C.M. Shelton, \$7,000 res., Rt. 1, Box 190, Graham; Fred R. Jorgenson, \$200 garage, 1718 So. 102nd; Mayer & Peterson, Inc.,

\$13,000 each, (6) residences, 121st & Span. Loop Road; James R. Calvert, \$16,500 residence, 7803 104th St. East, Puy.; Hans N. Svith, \$2,500 residence, Spanway (Rocky Ridge Community).

Leonard Engebretson, \$12,000 residence, 1219 E. 103rd St.; Nannie M. Edwards, \$250 remodel to res., 6921 E. Vickery; Duane Hafterson, \$14,500 residence, 1301 Violet Meadow; Robert L. Rave, \$15,000 residence, 9915 Woodland Rd. Puy.; Harland Dinwiddie, \$550 mink shed, Rt. 7, Box 468, Tacoma; Grace Kintz, \$16,000 residence, 702-704 So. 128th.

Parkland Preschool Meets Tuesday

Parkland preschool meets September 27th at 8 p.m. at the Elementary school. Presiding officer will be Mrs. James Maze. Hostesses will be Mrs. Ando, Mrs. Wing, Mrs. Theodora, and Mrs. Steinhoff.

The program will include a panel made up of Mr. Larson, principal, and the two kindergarten teachers, Mrs. Christopherson and Mrs. Galloway.

AN EXPERIENCE IN DINING

NETTIE'S

STEAK DINNER FOR TWO
FULL 16-OZ. OF CHOICE BEEF
WITH KING SIZE SALAD
BAKED POTATO
ALL THE COFFEE YOU CAN DRINK
\$5.25 FOR TWO

TH 5-1156 116 SO. MERIDIAN ST. PUYALLUP

Let **WANT ADS** WORK FOR YOU

Only 6c Per Word
60c Minimum

be the **HERO** of the house!

DRAMEX

THOSE CRACKED PLASTER WALLS AND CEILING

SEE IT ON THE JACK PARR SHOW

SOUTH END PLUMBING & HARDWARE

Sportsmen's Headquarters
185th & Pacific Ave. LE 7-4100

● SERVED FRIDAY & SATURDAY ●

TONTO PUPS
DEEP FRIED WITH BATTER
WIENERS ON A STICK **5c**

FRESH CORN FED—BONELESS
PORK ROAST Lb. **49c**

FRESH — NONE FINER
PORK LIVER Lb. **23c**

NORTHWEST BRAND SKINLESS
WIENERS OR FRANKS 2 Lb. Bag **79c**

100% PURE
GROUND BEEF 3 Lbs. **89c**

WELL TRIMMED RUMP ROAST LB. 59c	HYGRADE FULLY COOKED Boneless Canned PICNIC HAMS \$1.89	SIRLOIN TIP BONELESS ROAST LB. 69c
---	---	--

ROUND — SIRLOIN — RIB
STEAK Lb. **69c**

FANCY DELICIOUS APPLES 2 LBS. FOR 25c	DRY ONIONS 3 LBS FOR 10c	5-LB. BSK. CONCORD GRAPES 49c
---	--	---

ALBERS PANCAKE MIX
4-LB. BAG **49c**

CARNATION MILK
1 Qt. **10c**
Pkg. Dry **10c**

3-LB.
SNOWDRIFT
63c

CARNATION INSTANT CHOCOLATE DRINK
10-Oz. Pkg .Reg. 39c
33c
SEE DISPLAY FOR DETAILS ON HOW YOU CAN GET THIS FOR ONLY **14c**

WESSON OIL
55c Qt.

ALBERS Friskie Meal
5-lb. Bag **59c**

BARGAIN BASKET SYRUP
29c
Sunshine 2 lb. box GRAHAM CRACKERS **59c**

BONELESS FILLET RED SNAPPER
Lb. **29c**

WE RESERVE THE RIGHT TO LIMIT QUANTITIES

STORE HOURS:
9 A.M. to 10 P.M.
7 DAYS A WEEK

BARGAIN BASKET
16618 PACIFIC AVE., South
SPANAWAY, WASH.

BANKRUPT SALE!

ASSETS OF
CENTRAL SURPLUS
1000 CENTER ST.
NOW IN PROGRESS
(1000's Of Items Too Numerous To Mention)
All Items Must Be Sold!
SAVINGS UP TO 75%

3-PC. RAIN SUITS Jacket, Trousers, Hood.....All For 1.25	WOMENS' ROBES COTTON DUSTERS 1.49	GIRLS' or WOMENS' SWEATERS Orlon Shrug..... 99c
RUBBER BOOTS Children's..... 1.39	KNIT SUITS Women's 100% Wool..... 8.88 18.50 Value.....	GIRLS' DRESSES 3 For 3.99
RAINCOATS U.S. Rubber Plastic 4.95 Value..... 1.88	LEOTARD TIGHTS Girls' 100% Nylon..... 1.25	Bulky Knit Sweaters Men's & Women's..... 4.88
U.S. KEDS Basketball Gym Oxfords Reg. 5.95..... 1.99	SWEAT SHIRTS Boys'.....Each 75c	Foam Throw Pillows 59c
DRESS SHOES Mens' Values to 9.95..... 4.88	BLANKETS 50% Wool 62x84 Size..... 2.49	FOAM SPONGES Large 5c Ea.
WOMENS' SHOES Loafers Or Mocassins..... 2.88	Men's Sport Shirts Values to 5.95..... 1.99	TANKER JACKETS Men's Water Repellant..... 5.88
Toreador Pants Knit For Gym, Dance Classes..... 88c	SPRAY PAINT Multicolor Barcatone Reg. 1.98..... 88c	HARDWARE 10" Crescent Wrenches..... 88c Wood Chisel Sets..... 88c 25' Heavy Ext. Card..... 88c
WOMENS' CAPRIS Or Pedal Pushers..... 1.49	BED PILLOWS Large.....Each 88c	TENTS 9 x 9 Complete With Poles... 17.50 *OTHER TENTS
LADIES' BLOUSES 2 For 1.49	PAINT Red Only..... 1.39 Gal.	AIR MATTRESSES Plastic..... 1.49
MEN'S PANTS Sun Tan Or Grey..... 2.49	SPRINKLER HOSE 25 Ft..... 49c	FISHING LURES & NYLON LINE 1/2 PRICE

Hours: Daily 9:00 A.M. to 9:00 P.M. Sunday 10:00 A.M. 'til 6 P.M.

CENTRAL SURPLUS BANKRUPT
1000 Center St. Tacoma

Benston Drill Team Meets

Third and fourth degrees will be conferred at the Benston hall by the Benston degree drill team on Tuesday, Sept. 27th. A practice session was held at the hall Monday and another will be held tonight.

Benston's booster night has been

scheduled for Tuesday, October 11. The home economics department presented the evening's entertainment when Benston held its regular meeting on Sept. 13. Participating were Mrs. Beulah Selle, Mrs. Esther Moreland, Mrs. Vera Johnson and Mrs. Lavonne Konquist.

Rep. Sam Rayburn (D-Tex) has been speaker of the U. S. House of Representatives for 16 of the last 20 years.

Inner gorge of the Colorado River in the Grand Canyon is cut through dark pre-Cambrian rocks formed 1.5 billion years ago.

PIERCE COUNTY REFUSE CO.
Weekly Garbage Collections
Phone LE 7-8688

Prescription Service

Open 7 Days a Week
9:30 a.m. - 9:30 p.m.
Sundays 10 a.m. - 6 p.m.

JACOBS PACIFIC DRUGS

Wallgreen Agency
Pay Light & Water Bills Here
84th & PACIFIC AVE.

Greenfield 2-6445

Lutes Fall 20-12, Meet 'Birds Saturday

The Pacific Lutheran University gridders will travel to Vancouver, B. C. Saturday to take on the University of British Columbia Thunderbirds in a non-conference tilt.

The Lute offense, spearheaded by shifty running Bruce Alexander, moved well against the Pacific University Badgers last week, but the Knights came out on the short end of a 20-12 score. Senior co-captain Alexander rambled for 121 yards from scrimmage and was a tiger on defense. But the PLU club had a couple of defensive lapses which cost them the game.

Coach Jim Gabrielsen hopes to get his club off and rolling against the Canadian eleven. "But we're in for a rough afternoon," he said. "UBC dumped a strong Western Washington club 8-0 last Saturday."

Last year the Knights dropped a 23-18 decision to the UBC eleven which is coached by Frank Gnuip.

Gabrielsen plans no changes in his starting eleven for this week. He will have Dave Bottemiller and Bill Lennon at the ends, Bruce Nunes and Bill Bates at tackles, Norm Juggert and Dick Johnson

Mexican Food
• ENCHILADAS
• TOSTADOS
• TACOS, ETC.
STOP INN CAFE
Open 10 to midnight 7 Days Week
112th & Golden Given

Bethel Boosters Meet Sept. 26

It's full speed ahead for the Bethel Booster's Club when they begin their 1960-61 year with a meeting and informal reception for Superintendent John Milroy, and the faculty of the Bethel Junior and Senior High Schools. The meeting will be held at the Bethel Senior High School on September 26.

On Monday evening at 8 President Glen Ash and his fellow officers will initiate what promises to be another banner year in the annals of the Bethel Booster Club.

In addition to the program for Monday night, which will be presented by the Pacific Telephone

Thank You, Folks
M. H. (Myron)
TITUS

RICH BLACK PEAT SOIL
NO STICKS OR STONES

BRADLEY'S TOP SOIL

Also **PLANTER MIX**

TH 5-8372

the entire district will be canvassed by Student Teams, who will accept memberships.

Parents are urged to attend this meeting and take advantage of the opportunity to meet Superintendent Milroy and the Faculty.

Kapowsin Lodge Will Sponsor Rummage Sale
The Kapowsin Rebekah Lodge No. 241 are sponsoring a rummage sale September 22-24 at the Graham Grange Hall.

TELEVISION SERVICE CENTER PRESENTS **TV CHUCKLES**

WHERE'S CHARLIE?

Charlie tells all his friends you'll get no complaints when you get your TV serviced at television Service Center.

CALL TODAY!

TELEVISION SERVICE Center
"YOUR WINEGARD COLOR CEPTOR DEALER"
GR23386 8431 PACIFIC AVE.

SHANK ENDS

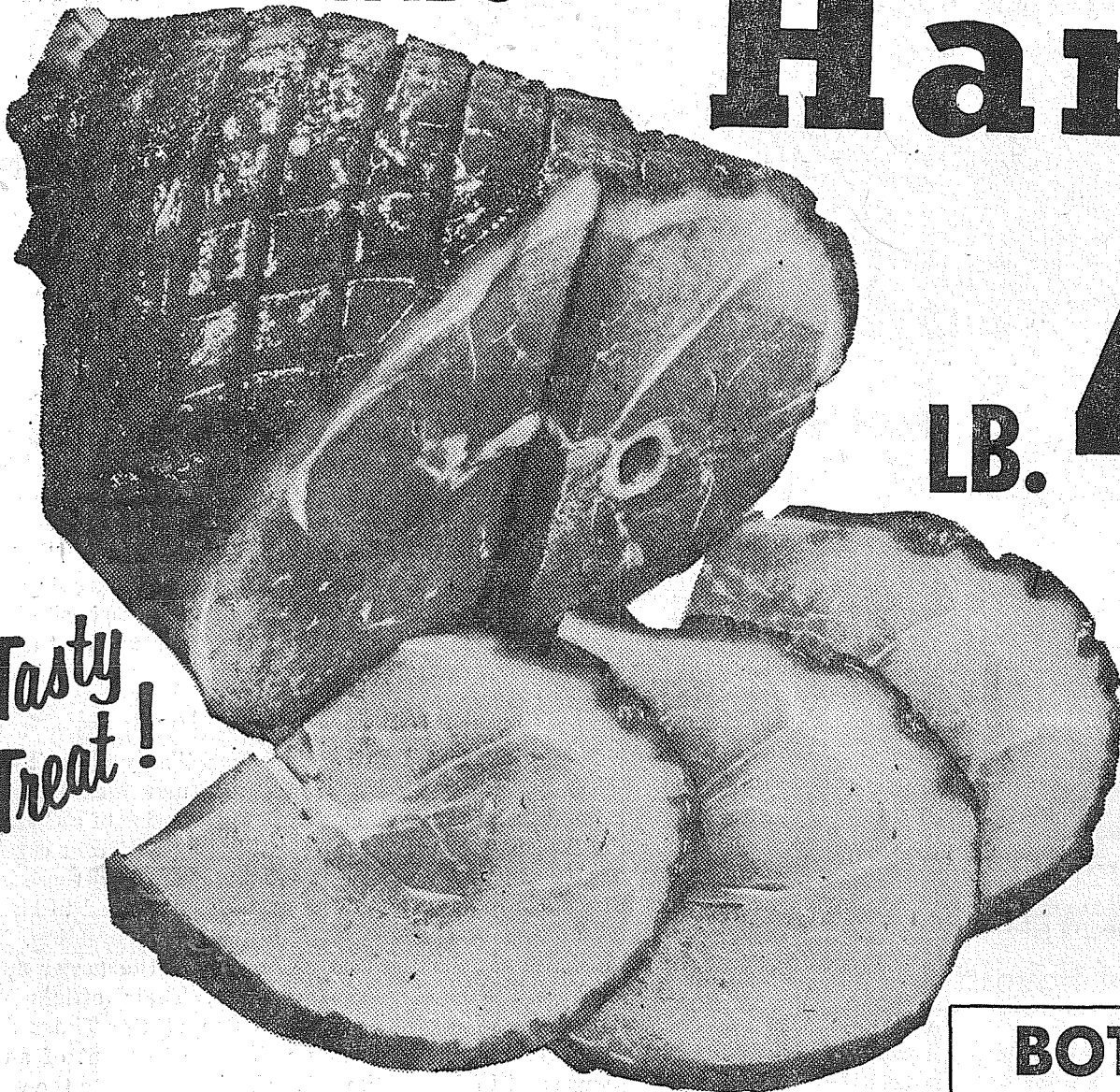

12-16 lb. Avg. Hams

LB. 45^c

SLICED HAM CENTER CUT 89^c lb.

BOTTOM RD. STEAK 79^c lb.

SLICED BACON 49^c lb.

Pictsweet Frozen Vegetables

Peas, Cut Corn, Peas & Carrots, Cream Corn, Mix Vegetables, Leaf Spinach, Chopped Spinach, French Fries, Broccoli Cuts, Squash

TOP ROUND STEAK 89^c LB.

MIX OR MATCH 6/99^c

COFFEE HILLS BROS. 2 lbs. \$1.19 LB. 65^c

MAYONNAISE BEST FOODS QT. 49^c

PEANUT BUTTER IGA 48-oz. Jar 99^c

FLOUR FISHER'S BLEND 10 LBS. 89^c

VELVEETA CHEESE 2-lb. Loaf 79^c

Snowdrift Shortening 3 lbs. 59^c

CHEF BOY-AR-DEE

SPAGHETTI AND MEAT BALLS 4/97^c

BEEF RAVIOLA 15 1/2-Oz. 4/97^c

BEEFARONI 25c Ea. 4/97^c

MEAT BALL STEW 15 1/2-Oz. 4/97^c

PIZZA PIE MIX 30-Oz. Ea. 55^c

BLUE PLATE BROKEN SHRIMP 5-oz. Pkg. Ea. 39^c

BLUE PLATE COVE OYSTERS 8-oz. Pkg. Ea. 39^c

NESTLES CHOCOLATE, CHIP MORSELS 12-oz. 39^c, 6-oz. 23^c

NESTLE'S QUIK 2lb. 6 oz. 79^c

PURINA DOG CHOW 10-lbs. \$1.19

CLOROX 1 Gallon 59^c

BEEF STEAK TOMATOES 2 lbs. 25^c | Cello Carrots 1-lb. Pkg. 2/19^c

AD DAYS SEPT. 22-23-24

112TH AND PARK AVENUE

FOOD IGA TOWN

FP Will Hold Night Courses

Depending upon the interest, will be held if demand warrants shown for evening classes in adult education, any or all of the following courses will be offered at the Franklin Pierce high school from Sept. 26 to Dec. 12 (Other classes

— 8 minimum).
Bookkeeping, business math, business machines, driver training, sewing, speed reading for adults, typing—beginning and advanced, income taxes, public speak-

ing, child psychology, tailoring, upholstery.

Registration will begin Tuesday night, Sept. 20. Classes will be held each week on Monday evenings from 7 to 8:30 and 8:30 to 10 for twelve weeks.

A fee of \$12.00 will be charged for the twelve week course. Driver training fee will be \$25.00 and courses requiring laboratory work will pay an additional fee. All fees are payable in advance.

List the classes you are interested in, your name, address, and phone, and send to Franklin Pierce or bring information with you Sept. 20 or 26.

The ability to keep a cool head in an emergency, maintain poise in the midst of excitement, and to refuse to be stampeded are true marks of leadership.

— R. Shannon

Many Americans Can't Prove Birth

Last year, 1,296 residents of Washington, turned to the U. S. Bureau of the Census for help in proving they were born. These persons were among an estimated 30 million United States residents who are without proof of age or birth.

COOLING THOUGHT

CAMBRIDGE, Mass.—With the temperate outside at 98, Harvard Professor Douglas Bush began an alumni luncheon speech by quoting the opening lines of Keats' "Eve of St. Agnes," which describe a frigid winter night. "These lines have nothing to do with my speech," Bush said. "I offer them merely as a little preliminary air conditioning."

The historical records of the Census Bureau provide the only source of this information for most of these 30 million people.

Proof of age or birth is needed today to collect social security and other retirement benefits. It is needed to obtain passports. It is needed to qualify for jobs carrying certain age or citizenship requirements. It is needed for some forms of insurance.

Since 1920, the Census Bureau has provided more than three and one-half million persons with copies of their Census records on age, place of birth, citizenship, or kinship. Persons seeking such records of facts about themselves should write to the Personal Census Service Branch, Bureau of the Census, Pittsburg, Kansas, for a Census Records Search Application Form. A fee of \$3.00 is charged

for a search of not more than two censuses for one person and for one copy of the information found. Additional copies cost \$1.00 each. An expedited search costs \$4.00. Expedited searches are usually completed within a few days while the routine \$3.00 search may take up to 30 days, depending upon the backlog of requests and the ease or difficulty in locating the information.

The personal information in the records of the 1900 and later censuses is confidential by law and may be furnished only upon the written request of the person to whom it relates or, for a proper purpose, a legal representative such as guardian or administrator of an estate. Information regarding a child who has not reached legal age may be obtained upon the written request of either parent.

a-Wondering . . . and a-Wandering . . .

With JACK BROWN

I picked up last week's paper and was surprised to see that this column was missing. I mailed the article Sunday evening by airmail from Dayton but it seems it didn't arrive here until after deadline. Anyway it will save me a lot of work this week when I'm trying to get used to being an earth-bound mortal again.

One thing I'd like to add. I was rather pleasantly surprised to read an editorial in the Indianapolis daily that closely coincided with one of mine. I don't know for sure what it proves except that there's either another nut like me on the loose in the newspaper business or else maybe I'm not too far off on some of my ideas.

Here's the article you were supposed to read last week . . .

This traveling salesman bit is for the birds. I've now covered the Eastern part of the U.S. I've eaten some good food and I've eaten some bad food. I've slept in some good beds and a couple I've had I believe George Washington must have slept in. I've landed on some beautiful airports and I've landed on some that make the Spanaway and Eatonville airports look like La Guardia field. I've had a few odd experiences like getting lost in the Pentagon and having to give a colored boy a buck to lead me out. Think that's a bit of malarky? Ask someone that's been there or try it yourself sometime.

I've noticed several things on this trip, I see that people in the East still have time to sit on their front porch and watch their neighbors and the world go by. Surprisingly enough many of these folks I've seen are young people. Maybe a few more of us Westerners should take the time to set out on the front porch once in a while. We might live a little longer.

As you all know, Pierce county streets and roads are lined daily with foreign cars. In the east I've seen very few. The reason seems to be that loyalty to American products is much stronger here than in our area. Perhaps this in part is due to the close proximity of the American auto manufacturers.

In an eastern newspaper I noted the results of a recent quiz given to members of the coming up senior high school classes. It showed that 61 per cent did not believe in need for profit; 83 per cent estimated current industrial profits at 50 per cent; 53 per cent recommended government ownership of banks, railroads and steel companies; 55 per cent agreed with the theory "from each according to his ability—to each according to his need." If this survey be authentic then we as American parents and-or teachers have failed miserably in our responsibility to instill in the minds of our high school students the principles of our American system which has made this country so great.

You've all heard the old adage that you can't tell a book by its cover. I've turned up a new idea along this same vein of thought. You can't tell the size of a Company by its advertising. I've been calling on different companies dealing in aviation products. Naturally those with large ads in the national magazines I expected to be equally large in size as pertaining to their building, help, facilities etc. I twice passed up one of the larger advertisers while looking for the place. Their offices were about the size of the casting room at the Times Journal. Another time the taxi pulled up in front of an old house and I felt sure the driver had taken me to the wrong address but upon closer examination I found a sign that said "Office" to the firm I intended to see. In this case I had fully expected to see a large factory at least two or three blocks long. Guess I'm just a gullible character.

Here's a little information on a personal survey I took in Washington D.C. by driving down the streets as our government offices closed for the day and by spending a day visiting many of them. By actual count I came up with the figure of eight colored people employed in government offices to two white persons. Don't ask me what this proves or if it's good or bad. I don't have the answer. All I know is that it sure came as a surprise to me.

COMPLETE MOTOR REBUILDING
Valve Seats Installed, Brake Drum Turning, Rotoring, Pin Fitting, Lathes and Press Work, Head Surfacing, Key Seating, Piston Grinding, etc.
Rupe Machine Works and Garage
AUTOMOTIVE & INDUSTRIAL WORK
13411 Pac. Ave., P.O. Box 2445, Parkland 44, Wa., LE 7-7450

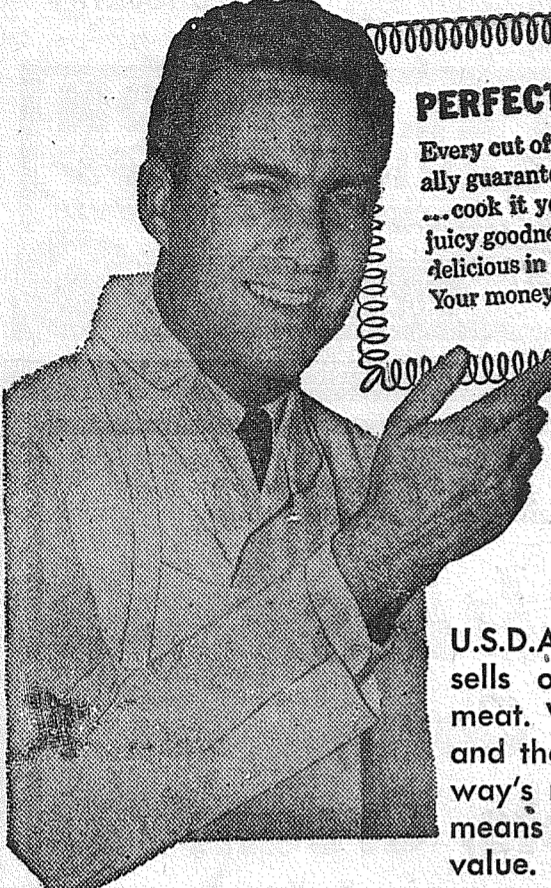

PERFECT EATING GUARANTEE
Every cut of fine Safeway meat is unconditionally guaranteed. Take home any cut you choose . . . cook it your favorite way. Savor its tender, juicy goodness. If you don't agree it's absolutely delicious in every way, just come in and tell us. Your money will be courteously refunded.

Beef Rib Roast
U.S.D.A. Choice grade. Safeway sells only the perfect roasting meat. We trim off the short ribs and the heavy chine bone. Safeway's method of meat trimming means better eating and a better value.

SAFEWAY MEATS are your Guarantee For Perfect Eating

Beef Rib Roast lb. **75¢**



Boneless Top Sirloin Steak U.S.D.A. Choice Beef. lb. **\$1.39**

Boneless Spencer Steak U.S.D.A. Choice Beef. lb. **\$1.39**

Beef Sirloin Steak U.S.D.A. Choice Aged and trimmed. lb. **89¢**

Beef T-Bone Steak U.S.D.A. Choice Waste free. lb. **\$1.09**

Fresh Halibut Roast lb. **29¢**
Last chance of the season, buy now. Steaks, lb. 39¢

Cornish Hens Each **69¢**
Approximately 1 1/4 lb. Each. Tender and plump. (lb. 59¢)

Catsup SNIDERS. Special weekend low price. **2** 14-oz. Bottles **29¢**

Flour GOLD MEDAL or KITCHEN CRAFT. Special weekend low price. **10-lb. Bag** **89¢**

Peas HI WEST. Ideal dinner vegetable. Special weekend low price. **3** 10 1/2-oz. Cans **25¢**

Ice Cream SNOW STAR, Assorted. 2 1/2 Gallon \$2.89 Gallon \$1.17 **Half Gallon** **59¢**

Jell-O Gelatins or JELL WELL. Choice of flavors. Pkg. **5¢**

Chocolate BAKERS Farming- 10-oz. **29¢**
ton. SAVE 14c Bar

Apple Pies BEL-AIR **3** 24-oz. **\$1.00**
Fresh frozen Pies

Angel Food Cakes HOSTESS **3** 8-oz. Cakes **\$1**

Pie Crust Mix JIFFY **9-oz. Pkg.** **10¢**

Empress Jam Strawberry 20-oz. Jar 39¢ **4** 10-oz. Jars **\$1**

Empress Jelly Strawberry Low price. **4** 10-oz. Jars **\$1**

Apple Sauce HIGHWAY **8** 16-oz. Cans **\$1**

Fig Bars BUSY BAKER Lunchbox treat. **2** -lb. Pkg. **49¢**

Potatoes PILLSBURY, Instant Mashed. Low price. **6 1/2-oz. Pkg.** **29¢**



JOHN NATHANS

Fancy grade apples. Economically priced for large families.

Box \$1.98

23-lb.

FREE GOLD FISH at SAFEWAY
With The Purchase Of Any 2 Boxes of Post Cereals

Peppers Green. Economical **4 for 19¢**

Sweet Corn Local Grown. Large Ears **10/39¢**

Mushrooms **2** 5-oz. Pkgs. **49¢**
Just Arrived Dutch Bulbs From Holland — Plant Now!

GRAPES Tokay. Rich red clusters. **lb. 10¢**

VAUGHANS VALUES CASH AND CARRY SPECIALS

UTILITY LATEX PAINT 235 Gal.	PLYWOOD 4x8 1/4"..... \$2.40 4x8 3/4"..... \$5.65
UTILITY HOUSE PAINT 275 Gal.	Door Hardware LOCKS..... \$5.45 LATCHES..... \$1.90 HINGES..... 57¢
ROOFING 45 Lb..... \$2.80 55 Lb..... \$3.60	CABINET HARDWARE HINGES, Pair..... 25¢ PULLS, Each..... 25¢ CATCHES, Each..... 10¢
CEILING TILE Decorator 12x12 Regular— 19¢ Special..... 12¢	UTILITY GRADE 1x8 BOARDS KILN DRIED 1000 Ft..... \$42.00

VAUGHAN'S PACIFIC AVENUE LUMBER
84th & Pacific Avenue GR 4-9515



SAFEWAY

Sale starts 9 a.m. Thursday, September 22nd through Saturday, September 24th in Tacoma, Sumner and Puyallup. We reserve the right to limit. No sales to dealers.

"Autumn Preview" Will Be Wednesday

St. John of the Woods Parish Hall will be the setting Wednesday night, September 28th, for a style show, "Autumn Preview". The show will be sponsored by the St. Ann and St. Theresa circle of the parish Altar Society.

Fashions to be shown will include famous lines of sportswear, casual, and formal styles for the coming season. Teens' and childrens' wear will be included in the program. A lovely selection of furs will also be featured.

General co-chairmen of the event Mrs. William Gwynn and Mrs. Jennings Irish, will be assisted by Mesdames Ray Zitka, decorations; Miles Kimball, programs, Peter Coleman and Thomas Greco, publicity.

Mrs. Howard Morris at the organ will provide the background music. A comedy skit by the husbands of the circle members, door prizes, and a coffee hour will complete the evening's entertainment. Those modeling will include Mesdames Robert Smith, Peter Coleman, Jennings Irish, Miles Kimball, Jerry Wiggins, Ray Zitka, William Gwynn, Al Merkle, Alfred Winterton, and Thomas Greco. Teen models will be Betty Gwynn, Gayla Mesaros, Julia Johnson, Janet Salzbrun, Joni Zitka, and Jeanine Zitka. Showing the childrens' lines will be Carol Coleman, Susan Bortoluzzi, Frances Gwynn, Colleen Merkle, Tommy Merkle, and Diane Greco.

Teenage sons of the circle members will act as ushers for the evening. They are Richard Coleman, Bob Gwynn, Paul Coleman, Jim Gwynn, and Al Winterton.

The comedy skit will feature William Gwynn, Clement Miller, Robert Smith, Oscar Qunell, and John Bortoluzzi.

Also assisting in the evening's entertainment are Mesdames Ambrose Coleman, John Bortoluzzi, John Mesaros, Clement Miller, A. A. Salzbrun, and Mrs. Adela Isenberg.

County Agent's Corner

By George Purcell

You owe it to yourself to see the FFA and 4-H and Campfire, Boy and Girl Scout activities at the Western Washington Fair this year. We always have an interesting new crop of boys and girls. Don't miss the clothing, baking, forestry, electrical, gardening, new Civil Defense booth, home improvement and judging and demonstrations in the 4-H building next to the automobile building. Then see the FFA and 4-H youth show their heifers in the State Junior Dairy show toward south end of grounds. Then see the 4-H and FFA boys and girls show their beef, sheep, hogs and goats.

Then see how creative too, the Camp Fire Girls have been. Their exhibits are nearby, just west of the 4-H Building. On over, under the grandstand, are the young men of the Boy Scout organization who are ever ready to help you in emergency of sickness, or lost children.

The Education Building next door to the 4-H Building always is a beehive of interesting youth activities, too.

By Ernest I. Hopp

Forced-air ventilation is high on the list of poultry subjects these days. Fred Carlson, Riverside vicinity poultryman, is one of the ventilated house. Fred has a 24 ft. wide poultry house that is divided into four 30 ft. long pens. He will move the roosts sections most recent to prepare for a fan from the back wall to the center of the house. The sections will be enlarged to place feeders on top. Droppings will be captured in the dropping pits.

One exhaust fan will be installed in the front wall of each pen. Fan capacity will move about 5 cubic feet of air per minute. Fresh air intakes will be at plate level along the back wall. Air intake space will be allotted at the rate of 100 sq. inches for every 300 cubic foot per minute of air moved. The house will be entirely closed except for the regulated air intake openings. No attempt will be made to restrict light. Fred's birds are June hatch date so are reared under natural decreasing daylight.

One of the primary purposes

Rural Garbage Service
Pierce County Permit
Serving Parkland, Midland, Summit and Spanaway
LEnox 7-8688

IT'S CHEAPER TO RENT THE TOOL YOU NEED

GARDEN TILLER
POWER LAWN MOWERS
BELT HAND SANDERS
OSCILLATING HAND SANDERS
FERTILIZER SPREADER
LAWN ROLLERS
LAWN SEEDERS
PAINT SPRAYERS
RUG SHAMPOO MACHINE

POWER MOWER SHARPENING & REPAIR

WINDOW GLASS INSTALLED

PARKLAND HARDWARE

12169 Pacific Ave. LE 7-3171

behind Fred's new venture is to house move birds in the same area and to help maintain dry litter. Square footage per hen will be reduced from three to about 1 1/2 more feeder, water, and nest space will also be provided. Insulation will be installed in the ceiling to help maintain favorable temperature during cold weather.

The basic principle of successful forced-air ventilation is that cool

outside air is drawn into the pen. It is warmed by heat from the hens. Warm air holds more moisture than cold air. As the air flows across the pens it picks up the moisture and is expelled on the other side.

The cost of the installation should compare very favorably with conventional housing costs. In other words, the total cost divided by the number of additional birds housed would amount to

approximately what it would cost to build a conventional house for the additional birds. This figure would be between one and two dollars per hen.

Some poultrymen such as E. M. Antonson from Gig Harbor and Clifford Johnson, Edgewood, combine light control with the forced-air ventilated houses. Windows in the houses are covered so light cannot enter. Birds reared under decreasing amounts of light be-

tween 8 and 22 weeks of age seem to perform better in the laying house. May, June, July August and September hatches bear this out. Much is yet to be learned about lighting hens and pullets. As research work becomes available, it very likely could point the way to more use of controlled light and ventilation in poultry houses. In the meantime forced-air ventilation is becoming more popular to house more birds, to help maintain dry

Graham Lad At Fort Ord

Army Pvt. Samuel B. Snyder, son of Mrs. Elizabeth A. Snyder, Route 1, Graham, Wash., is receiving eight weeks of advanced individual light weapons training at Fort Ord, Calif. The training is scheduled to be concluded Sept. 16.

The 19-year-old soldier attended Bethel High School, His father, Samuel F. Snyder, lives at 3806 Century, Inglewood, Calif.

Estimates Without Obligation
QUALITY HOMES DESIGN ASSISTANCE
Hedlund Const.
868 Tule Lake Rd. LE 7-4227



BETTER FOODS FOR YOU!

Shop where your complete satisfaction is guaranteed. We fully guarantee the quality of every piece of meat, poultry or produce or your purchase price is cheerfully refunded.



- AA EGGS** LARGE GRADE "AA" PER DOZ. **55¢**
- JELL-O** ALL FLAVORS Per Pkg. **5¢**
- TV DINNERS** SWANSON'S All Varieties EACH **49¢**
- TIDE** BEST WASHDAY DETERGENT 5c OFF Giant Label Size **69¢**



- FROZEN PEAS** AGEN FANCY ... 8 10-oz. pkgs. **1.00**
- MD TOILET TISSUE** 4-roll 35¢
- LUCKY SHORTENING** 3-lb. can **59¢**
- SWANSON MACARONI and CHEESE** 5 8-oz. pkgs. **1.00**
- OCCIDENT FLOUR** 10-lb. bag **79¢**
- A.B.C. FIG BARS** 24-oz. pkg. **39¢**
- LESLIE TABLE SALT** 2 26-oz. pkgs. **27¢**
- STAN'S APPLE CIDER** 1/2-gal. for **49¢**

- POTATOES** MINUTE INSTANT MASHED POTATOES 7 1/2-oz. Pkg. **29¢**
- TABLE SYRUP** LOG CABIN COUNTRY KITCHEN 2 24-oz. Bottles **89¢**
- MEAT PIES** SWANSON'S, CHICKEN, BEEF or TURKEY 4 8-oz. Pies **89¢**
- CAKE MIXES** SWANSDOWN White, Yellow or Chocolate 4 Pkgs. for **99¢**
- MIRACLE WHIP** SALAD DRESSING Per Qt. **49¢**



- MILD CHEDDAR CHEESE** per lb. **49¢**
- PANCAKE MIX** BETTY CROCKER SPERRY 4-lb. bag **49¢**
- LUCKY SALAD OIL** per qt. **45¢**
- FRISKIES DOG MEAL** 5-lb. bag **49¢**
- PRESERVES** SUNNY JIM STRAWBERRY .. 3 12-oz. jars **89¢**
- CHOCOLATE CHIPS** Bakers 4 6-oz. pkgs. **1.00**
- WASH CLOTHS** Terry Cloth Reg. 39¢. Special **4/1.00**
- MARIANI MELON BALLS** 10-oz. 4/89¢

All ad prices shown are effective all day Wednesday through Saturday. We reserve the right to limit purchases.



133rd and Pacific Parkland

Fresh Fryers

WASHINGTON GROWN



Here are absolutely the finest and freshest whole fryers available.

FRESH SPLIT FRYERS 39¢
CUT-UP Pan Ready FRYERS 39¢

33¢
lb.

- BREASTS OR THIGHS** lb. 69¢
Cut from 100% fresh fryers.
- CHICKEN WINGS** ...lb. 29¢
Plump ... fresh fryer parts.
- DRUMSTICKS**lb. 65¢
Nice and meaty fryer parts.
- NECKS & BACKS**lb. 15¢
From absolutely fresh fryers.
- GROUND BEEF**lb. 39¢
Ground fresh hourly—lean.
- SLICED BACON**lb. 59¢
Morrell's Gomet, Nice 'n' lean.
- LAMB SARATOGAS** lb. 59¢
U. S. Choice Boneless Lamb Roast.
- RIB LAMB CHOPS**lb. 75¢
Choice—well trimmed, tender.
- LOIN LAMB CHOPS** lb. 89¢
Graded Choice Loin Lamb Chops.
- BREAST OF LAMB**lb. 23¢
Choice—very economical meal.

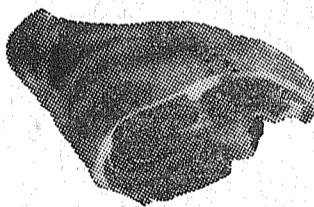

Leg of Lamb lb. 63¢

U. S. Graded Choice Lamb. Choice of whole or other half.

Tokay Grapes

OUR ANNUAL GRAPE SALE!

Flame red, firm meated large sugar-sweet ripe grapes.

10¢
lb.

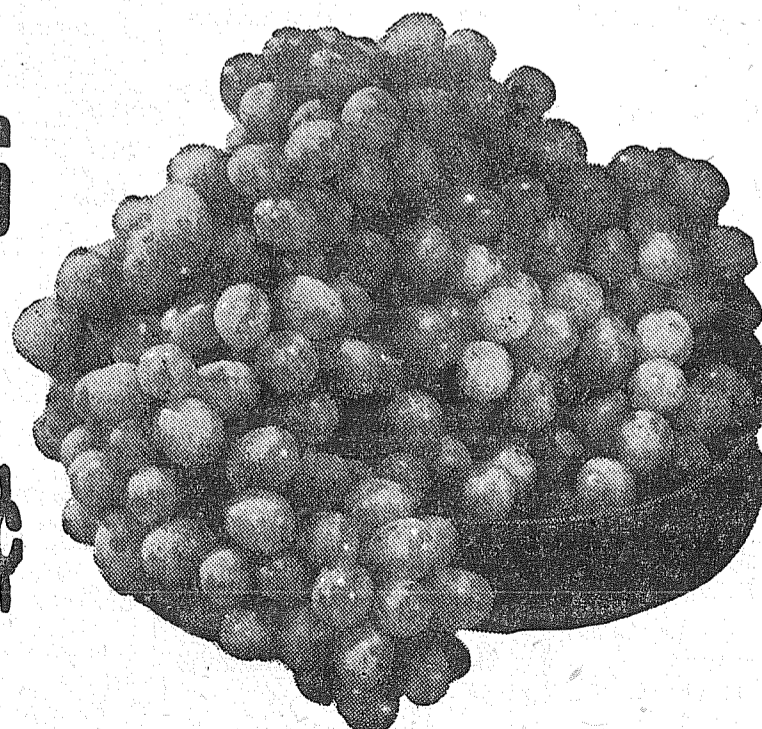

GENUINE CONCORD GRAPES Big, 20-lb. Box Only **1.39**

Eastern Washington grown. Firm-ripe, large and plump ... loaded with nature's goodness. Make jellies and juice now!

- MUSCAT TABLE GRAPES** lb. 19¢
Luscious ripe—Large, firm-meated, honey sweet. Enjoy in fruit salads; good eating!
- TULIP BULBS** Per doz. **49¢**
Top quality, large sizes and your favorite color and variety.
- FRESH CAULIFLOWER** ...head **19¢**
Snow-white, garden fresh—large, solid compact heads.
- GREEN PEPPERS**lb. **10¢**
California Wonder variety—large size, thick-meated, ideal for stuffing.

BUY! SELL! SWAP!

READ and USE THE

WANTED

Wesco

Canned Milk 13¢
Wesson **Oil 29¢**
Van Camp's **Pork 'n Beans 45¢**
Campbell's Tomato **Soup 3/25¢**
Campbell's Chicken Rice **Soup 2/33¢**
8-oz. Stick **Pepperoni 29¢**
Rath's Semi Boneless 1-lb., 12-oz. Jar **Pigs Feet 59¢**
Swift's **Bologna 39¢**
Corn 59¢
Red Gold Delicious **Apples 2 Lb. 25¢**

Gibbons FOOD CENTER

SPANAWAY

Webb Electric Co.

8240 B Pacific Ave. GR 2-2902

ELECTRIC HEAT
All Types
Terms Can Be Arranged
FREE ESTIMATES
EMERGENCY PHONE
LE 7-4437

COMPLETE TRACTOR WORK

Gravel & Driveways
LE 7-3846

Parkland Heating Co.

All makes of furnaces for sale; Specializing in Williams Oil 'O' MATICS; OIL, GAS, Hot Water Installations. Electric Heat & Lighting Fixtures; Service; reasonable.
755 South 108th LenoX 7-4045

WELL DRILLING

Berkeley Pumps
• JETS
• SUBMERSIBLES
• CENTRIFUGALS
• TURBINES
Call LE 7-7281

TACOMA PUMP & WELL DRILLING CO.

14619 PACIFIC AVENUE
Terms Trades

SEPTIC TANK CLEANING

Prompt Service
C. V. HUTSON
GR 4-3980 GR 2-7038

PHOTOS

5x7, \$1 - 8x10, \$2
For Appointment, Phone GR 4-1986—Open Evenings
FAMILY PORTRAIT STUDIO
8411 South Park Ave.

A-1 SANITARY SEPTIC TANK PUMPING AND SEWER CLEANING SERVICE

PUY. TH 5-2873

BULL-DOZING

• Excavating • Grading
• Gravel
LE 7-5112

CALL POCHTEL FOR Expert T.V. Repair

Satisfaction Guaranteed
Free Tube Testing
140th & Pacific LE 7-8624

Business Service 3

Ace Dirt Moving Co.

Building - Ditching
TOP SOIL - GRAVEL
SEPTIC TANKS and
DRAIN FIELDS
Phone TH 5-2452

South End Auto Wreckers

USED PARTS—Motors, Transmissions, Tires, Batteries. We buy junk cars. Also Custom welding by Joe's Welding. 1 Mile East Roy on Mt. Hy. Spanaway LE 7-6534

ART'S SHOE SHOP

LET ART CHANGE THOSE HIGH HEELS FROM THIS TO THIS
All Work Guaranteed
315 Garfield Street
Opposite Parkland Postoffice

Boush Moving & Storage

Agents for U.S. Van Lines
Cost to Coast Service
11816 Pacific Avenue
LE 7-3696
Parkland, Wash.

JACK SHANK'S

Refrigeration Service
Parts & Service for All Makes
LE 7-0178

T and T PAINTING CO.

Efficient, Courteous Service
2325 So. Ash Street BR 2-0454

CUSTOM-BUILT CABINETS

Pre-hung Doors—Free Estimates
FORMICA & GE
TEXTOLITE COUNTERS
We Install
Cabinets - Drain Boards
BAKER'S
Woodworking Co.
LE 7-0565 — LE 7-3290
13415 Pacific Ave. Parkland

Fuel

UPLAND SLAB—Dry, \$10. Green, \$8 local delivery only. Cut to order.
LE 7-7596.

Help Wanted

EXCEPTIONAL OPPORTUNITY
Reliable man or woman from this area to distribute complete line of cigarettes, candy, nuts, or gum through new automatic vendors. No selling, we will establish accounts for you. To qualify party must have car, references, and cash capital of \$800 which is secured by inventory. Excellent earnings part time—Full time more. For personal interview give phone, etc. Write P. O. Box 156, Rochester, Minnesota.

Lost and Found

LOST — on Rademaker Road, large blonde cocker named Bo. LE 7-4663, 693
Reward for information about recovery of Philco Hi-Fi phonograph and Zenith transmitter radio, taken from our home last Wednesday, LE 7-3072, 693
Lost from 513 So. 123rd St. one blue and gray Parakeet, name Raffels. Call LE 7-4683 after 4 p.m. Liberal reward. LE 7-8334.

Real Estate

FOR SALE OR TRADE—Equity 3 bedroom home in Tacoma, for acreage or building site in Parkland area. SK 2-3311, 9c3
FOR SALE OR RENT—3 bedroom house at Eatonville on one acre plot with out-buildings. Phone ROY 291, 9c4

M. L. S.

MULTIPLE LISTING SERVICE
DRIVE BY!
Low down payments and immediate possession.
Furnished, 2 bedrooms, 3623 East Eye, \$5,500, RA-5674.
Three bedrooms, new paint, 3111 So. 7th, \$6,950, JB-6781.
Three bedrooms, very clean, \$6,900, 910 East 31st, RB-5985.
TWO bedrooms, 2 1/2 baths, 7039 So. Oakes, \$8,000, NB-6993.
Mt. Fixit—2522 So. M. Make offer. Full basement, \$2,500, KA-6512.
Call Ralph Decker, GR 4-9579

REPAIR SERVICE

WASHING MACHINE PARTS — Largest stock in town. Repairing that pleases. BB'S WASHER SERVICE, 3727 So. G, GR 4-9209.
LAWN MOWER SERVICE
Briggs & Stratton, Clinton, Power Products & Lauson. Engine Parts and Repairs. PARKLAND CYCLE & KEY
11021 Pacific Avenue. 11c1

Automobiles

COUNTRY BOYS AUTO PARTS, open 7 days a week. Located at W. and S. Highway, Airport Road and South Meridian. SPECIAL THIS WEEK—Brake Shoes, set of 4, \$3.95, exchange. All parts at cut rate prices. TH 5-4511, 12c1

Anderson's

CARS FOR LESS
CHINOOK CAMPERS
LE 7-0404
176th & PACIFIC AVE.

Foreign Cars

ALL-FOREIGN CAR KEYS
107 Varieties
PARKLAND CYCLE & KEY
11021 Pacific Ave. LE 7-5772

Work Wanted

IRONING IN MY HOME—80c an hour, LE 7-6711, 14c
BAR SITTING—Your home or mine, 1239 South 120th, LE 1-0416, 14c1

Real Estate 9

TRADE FOR FARM

2 bedrooms, large liv-rm, on 1 acre, only 3 blocks to bus, just outside City limits, Want FARM 40 acres or more. For details Call LE 7-5440.

400 FT. SMALL LAKE

Just the place for that split-level home of your dreams. Located in beautiful fast growing LAKE CITY, close to the new Jr. High School, will build to suit, or just sell you a site. Call Bill Black LE 7-5440 evenings.
\$9,950 E.Z. TERMS
10 acres, and a dandy 2 bedroom modern home, all spic & span. Owner will be at property Sunday 10 to 5 P.M. with free coffee. Go to Key Center, take road to Longbranch approx. 1 1/2 miles, the house is on left; or call Mrs. Afdem GR 2-3056 evenings, or call

RURAL REAL ESTATE

14403 Pacific Ave. LE 7-5440

Work Wanted 14

Sheet rock hanging & finishing, minor home repairs, interior, exterior painting. Expert work for beginners price. JU 8-0632, 14c1
LICENSED CHILD CARE—Hour, day, week. Outdoor gym. 8425 South "D". GR 2-3911, 14c1

Miscellaneous 15

Classical Piano instructions. Beginning or advanced students accepted on trail. Walter Rosted, JU 6-3561, evenings, LE 7-7271, days, 15c1
Trailer for sale — 46' Eastern built. Colored bath, wall oven, storm windows, 2-bedrooms, washer, \$3,000. LE 7-7523, 15c1

DISPOSABLE BAGS

FOR ALL TYPES OF VACUUM CLEANERS
Phone Orders Taken
GR 4-0651
AMERICAN SEWING CENTER
8232 Pacific Avenue

ACE DIRT MOVING CO.

BULLDOZING DITCHING
GRAVEL TOP SOIL - SEPTIC TANKS DRAIN FIELDS
1750 9th St. S.W., Puyallup
Phone Puyallup TH 5-2452

LISTINGS WANTED

Let us sell your property. We specialize in personalized service.
FERN REALTY
11208 E. Leonard's Crossing
LE 7-8651

LIST WITH SUBURBAN

Home and Farm Specialists in South End Properties. Two offices open every day and evening for your convenience.
SUBURBAN REALTY, INC.
113th and Pacific, LE 7-8638
112th and Canyon, LE 7-0229
Member Multiple Listing Service & Tacoma Real Estate Board

Rentals

Parkland — Clean furnished, 3-room apt. \$52. Utilities, washer, dryer, 211 So. 120th St. 10c3
1-bedroom house on Spanaway loop road. Electric range, oil stove, refrigerator. \$45 per month. LE 7-5911, 10c3
1 bedroom furnished house, close to Roy & McChord. VJ 7-7626, \$45 per month, 10c3
Midland — Attractive 3-room furnished duplex. Electric heat, garage. LE 1-7268, GR 4-1651, 10c3
Large furnished apt., 3 rooms and bath, \$80. 2 room furnished apt., \$50. Parkland Center Bldg. LE 1-0446, if no answer, GR 4-1651, 10c3
For Rent — Lovely 3 bedroom home with fireplace on approx. 2.5 acres. Built in range, oven and dishwasher. Large utility room and bath and half. Covered patio and partially fenced yard. \$100 per month. Parkland Realty Company, LE 7-8609, 10c3
LARGE furnished apartment, 3 rooms and bath, \$80. 2 room furnished apartment, \$50. Parkland Center Bldg. LE 1-0446, if no answer, GR 4-1651, 10c3
NEW MODERN furnished apartment, \$50. Graham. VI 7-7448, 10c1

RENTALS

2 Bed Unfurn 4335 So. L. St. \$50.00
1 Bed Unfurn 2001 So. 12th St. \$30.00
1 Bed S/R 1684 Park Avenue \$55.00
2 Bed Unfurn 1204 E. Bundy Road \$100.00
2 Bed Apt. 11620 E. Bingham Rd. \$25.00
3 Bed S/R/D 418 So. 132nd St. \$55.00

REPAIR SERVICE

WASHING MACHINE PARTS — Largest stock in town. Repairing that pleases. BB'S WASHER SERVICE, 3727 So. G, GR 4-9209.
LAWN MOWER SERVICE
Briggs & Stratton, Clinton, Power Products & Lauson. Engine Parts and Repairs. PARKLAND CYCLE & KEY
11021 Pacific Avenue. 11c1

Automobiles

COUNTRY BOYS AUTO PARTS, open 7 days a week. Located at W. and S. Highway, Airport Road and South Meridian. SPECIAL THIS WEEK—Brake Shoes, set of 4, \$3.95, exchange. All parts at cut rate prices. TH 5-4511, 12c1

Anderson's

CARS FOR LESS
CHINOOK CAMPERS
LE 7-0404
176th & PACIFIC AVE.

Foreign Cars

ALL-FOREIGN CAR KEYS
107 Varieties
PARKLAND CYCLE & KEY
11021 Pacific Ave. LE 7-5772

Work Wanted

IRONING IN MY HOME—80c an hour, LE 7-6711, 14c
BAR SITTING—Your home or mine, 1239 South 120th, LE 1-0416, 14c1

Boy Scouts Will Hold Court of Honor

Midland's Boy Scout Troop 84 will hold its next Court of Honor, Monday night, September 26th, at 7:00 p.m., at the Boy Scout Hall, 96th and Harrison Streets. All parents and scouts are urged to attend.

Red Cross Chapter Needs Volunteers

Volunteers are needed in several departments of the local American Red Cross chapter. Mrs. Jack Lamb and Mrs. Charles Edmunds, Volunteer Services, will assist the people at the chapter office, 306 South Seventh Street between 10:00 a.m. and 3:00 p.m. on September 23, 1960.

Bellach Warns Of Driving Danger

School days are here again and this means an added responsibility for drivers.

1960 SINGER

REPO. Balance due \$34.50
payment of \$4.15 per month
No attachments to buy. Zig zag, overcast, blind hem, button holes etc. Guaranteed.
Dealer. For more information call GR 4-0651.

VACUUM CLEANERS

TRADE IN CLEANERS
Good motors. Use them in the shop or clean your oil stove, \$1.00, \$1.50, \$2.50.
PARKLAND SEWING CENTER
Parkland Theater Bldg., LE 1-2000

ROY PTA Will Meet Oct. 3

The first meeting of the Roy PTA will be held October 3. The Executive Board will meet at the school on Monday, September 26 after school.

LEGAL NOTICES

IN THE SUPERIOR COURT OF THE STATE OF WASHINGTON IN AND FOR THE COUNTY OF PIERCE
SUMMONS BY PUBLICATION
VERNA ROBERTS, Plaintiff,
vs.
CHARLES A. ROBERTS, Defendant.

ROY PTA Will Meet Oct. 3

The first meeting of the Roy PTA will be held October 3. The Executive Board will meet at the school on Monday, September 26 after school.

ROY PTA Will Meet Oct. 3

The first meeting of the Roy PTA will be held October 3. The Executive Board will meet at the school on Monday, September 26 after school.

ROY PTA Will Meet Oct. 3

The first meeting of the Roy PTA will be held October 3. The Executive Board will meet at the school on Monday, September 26 after school.

ROY PTA Will Meet Oct. 3

The first meeting of the Roy PTA will be held October 3. The Executive Board will meet at the school on Monday, September 26 after school.

ROY PTA Will Meet Oct. 3

The first meeting of the Roy PTA will be held October 3. The Executive Board will meet at the school on Monday, September 26 after school.

ROY PTA Will Meet Oct. 3

The first meeting of the Roy PTA will be held October 3. The Executive Board will meet at the school on Monday, September 26 after school.

ROY PTA Will Meet Oct. 3

The first meeting of the Roy PTA will be held October 3. The Executive Board will meet at the school on Monday, September 26 after school.

ROY PTA Will Meet Oct. 3

The first meeting of the Roy PTA will be held October 3. The Executive Board will meet at the school on Monday, September 26 after school.

ROY PTA Will Meet Oct. 3

The first meeting of the Roy PTA will be held October 3. The Executive Board will meet at the school on Monday, September 26 after school.

ROY PTA Will Meet Oct. 3

The first meeting of the Roy PTA will be held October 3. The Executive Board will meet at the school on Monday, September 26 after school.

Pfaff Silver Anniversary Will Be Honored

Mr. & Mrs. Fredrick Pfaff will be honored for their silver anniversary at an Open House this Saturday afternoon. Their children, Mr. & Mrs. Robert Pierson and Mr. & Mrs. John Pfaff will give the affair at the home of Fredrick Pfaff.

Red Cross Chapter Needs Volunteers

Volunteers are needed in several departments of the local American Red Cross chapter. Mrs. Jack Lamb and Mrs. Charles Edmunds, Volunteer Services, will assist the people at the chapter office, 306 South Seventh Street between 10:00 a.m. and 3:00 p.m. on September 23, 1960.

Bellach Warns Of Driving Danger

School days are here again and this means an added responsibility for drivers.

1960 SINGER

REPO. Balance due \$34.50
payment of \$4.15 per month
No attachments to buy. Zig zag, overcast, blind hem, button holes etc. Guaranteed.
Dealer. For more information call GR 4-0651.

VACUUM CLEANERS

TRADE IN CLEANERS
Good motors. Use them in the shop or clean your oil stove, \$1.00, \$1.50, \$2.50.
PARKLAND SEWING CENTER
Parkland Theater Bldg., LE 1-2000

ROY PTA Will Meet Oct. 3

The first meeting of the Roy PTA will be held October 3. The Executive Board will meet at the school on Monday, September 26 after school.

LEGAL NOTICES

IN THE SUPERIOR COURT OF THE STATE OF WASHINGTON IN AND FOR THE COUNTY OF PIERCE
SUMMONS BY PUBLICATION
VERNA ROBERTS, Plaintiff,
vs.
CHARLES A. ROBERTS, Defendant.

ROY PTA Will Meet Oct. 3

The first meeting of the Roy PTA will be held October 3. The Executive Board will meet at the school on Monday, September 26 after school.

ROY PTA Will Meet Oct. 3

The first meeting of the Roy PTA will be held October 3. The Executive Board will meet at the school on Monday, September 26 after school.

ROY PTA Will Meet Oct. 3

The first meeting of the Roy PTA will be held October 3. The Executive Board will meet at the school on Monday, September 26 after school.

ROY PTA Will Meet Oct. 3

The first meeting of the Roy PTA will be held October 3. The Executive Board will meet at the school on Monday, September 26 after school.

ROY PTA Will Meet Oct. 3

The first meeting of the Roy PTA will be held October 3. The Executive Board will meet at the school on Monday, September 26 after school.

ROY PTA Will Meet Oct. 3

The first meeting of the Roy PTA will be held October 3. The Executive Board will meet at the school on Monday, September 26 after school.

ROY PTA Will Meet Oct. 3

The first meeting of the Roy PTA will be held October 3. The Executive Board will meet at the school on Monday, September 26 after school.

ROY PTA Will Meet Oct. 3

The first meeting of the Roy PTA will be held October 3. The Executive Board will meet at the school on Monday, September 26 after school.

ROY PTA Will Meet Oct. 3

The first meeting of the Roy PTA will be held October 3. The Executive Board will meet at the school on Monday, September 26 after school.

ROY PTA Will Meet Oct. 3

The first meeting of the Roy PTA will be held October 3. The Executive Board will meet at the school on Monday, September 26 after school.

Great FOOD VALUES!

Friskies Dog Food 5 Cans..... 55¢
Nestles De Caf 4-oz.....
Milk Shur Fine 4 For.....

Jonathan Apples 23-lb. box..... \$1.99

—LOCKER DEAL—
STEER 10-lb. Roast
BEEF 10-lb. Steaks
10-lb. Lean Ground \$15.49

Fresh Local Corn 5¢
Fresh Ore. Cukes 5¢

Sunshine Sugar 13 1/4-oz. Federal Slab Bacon 39¢
Wafers 39¢
Parksdale 2 1/2 tin 4 for Applesauce \$1
Pedersons, Cut Up Stewing Lb. Hens 29¢
Shoulder Cutlets Lb. Steer Beef, Chuck Lb. 49¢
Veal 49¢
U.S.D.A. Good Steer Beef Lb. 49¢
Link Sausage 2 lbs. Rib Steaks 79¢
Pork 99¢

HERMANS FOOD STORE

162nd & Park Ave. Spanaway
(Right to Limit Reserved)

Flying Elbe Man Breaks Leg

Jack Chappel had the misfortune to break a leg while working in the woods last Thursday. He is now recuperating in the St. Joseph's Hospital in Tacoma.

ROY PTA Will Meet Oct. 3

The first meeting of the Roy PTA will be held October 3. The Executive Board will meet at the school on Monday, September 26 after school.

ROY PTA Will Meet Oct. 3

The first meeting of the Roy PTA will be held October 3. The Executive Board will meet at the school on Monday, September 26 after school.

ROY PTA Will Meet Oct. 3

The first meeting of the Roy PTA will be held October 3. The Executive Board will meet at the school on Monday, September 26 after school.

ROY PTA Will Meet Oct. 3

The first meeting of the Roy PTA will be held October 3. The Executive Board will meet at the school on Monday, September 26 after school.

ROY PTA Will Meet Oct. 3

The first meeting of the Roy PTA will be held October 3. The Executive Board will meet at the school on Monday, September 26 after school.

ROY PTA Will Meet Oct. 3

The first meeting of the Roy PTA will be held October 3. The Executive Board will meet at the school on Monday, September 26 after school.

ROY PTA Will Meet Oct. 3

The first meeting of the Roy PTA will be held October 3. The Executive Board will meet at the school on Monday, September 26 after school.

ROY PTA Will Meet Oct. 3

The first meeting of the Roy PTA will be held October 3. The Executive Board will meet at the school on Monday, September 26 after school.

ROY PTA Will Meet Oct. 3

The first meeting of the Roy PTA will be held October 3. The Executive Board will meet at the school on Monday, September 26 after school.

ROY PTA Will Meet Oct. 3

The first meeting of the Roy PTA will be held October 3. The Executive Board will meet at the school on Monday, September 26 after school.

ROY PTA Will Meet Oct. 3

The first meeting of the Roy PTA will be held October 3. The Executive Board will meet at the school on Monday, September 26 after school.

Harmon Forecasts

The Orangemen from Syracuse, Harmon's No. 2 team last year, bounce into the spotlight this week. Boston University looks like an unhealthy 40-point underdog to the New York powerhouse.

7th-ranked Auburn opens its 1960 season this week, and is ten points too strong for Tennessee. Illinois, ranked 8th last fall — and the Big Ten favorite this year — should clip Indiana by a touchdown.

Another Big Ten eleven, a power

last year until running into a "Washing-Machine" in the Rose Bowl, the 9th-rated Badgers from Wisconsin, will have their hands full with Stanford; Wisconsin by nine points.

The Spartans from Michigan State, No. 13, will nip Pittsburgh by one touchdown, and in a game between two of last year's Top Dogs, Oklahoma, No. 14, is a very slim 2-point favorite over 17th-ranked Northwestern.

15th-rated Purdue will have its hands full with an upset-minded outsider; the Boiler-Boys over UCLA by 4 points. And Atlantic Coast Champ Clemson, rated No.

16 in 1959, is 15 points too strong for Wake Forest.

Last week, Harmon stumbled into some unexpected trouble among small college forecasts in the Midwest and South. Result: 71 correct, 27 wrong, and 2 ties, for an "opening-day" batting average of .724.

The three grinning startups of the Big Eight, Kansas, Missouri, and Nebraska, all do battle again this Saturday — and they just might still be grinning come next Sunday morning. The Jayhawks will wrap up Kansas State by 27 points and the Tigers should beat Oklahoma State by ten. Against

Minnesota, the Cornhuskers may have trouble; in that one, the Gophers by 5.

Harmon says that Texas will bounce back from its upset at the hands of Nebraska, and just sneak by Maryland by a single point. Alabama, Mississippi, and Washington will continue to roll — the Crimson Tide by 17 over Tulane, Ole' Miss by 28 over Kentucky, and the Huskies by 53 over Idaho.

There are some 150,000 islands off the coast of Norway.

Masqat is the fortress capital of Oman.

Spanaway No. 118 Will Meet Friday

Spanaway American Legion Post and Aux. 118 will meet at the hall Sept. 23 at 8 pm.

Mr. & Mrs. Warren Stinson attended ground breaking ceremonies at Orting Soldiers Home.

Mr. & Mrs. Everett Ingham, Mr. & Mrs. Warren Stinson, & Mrs. Isabel Lucas attended a meeting at the Public Utilities Building last Friday for "I am an American" day. Mrs. Ingham & Mrs. Stinson carried colors for Aux. 118.

IT PAYS

TO ADVERTISE
IN THE

TIMES JOURNAL
CLASSIFIED SECTION

LIVESTOCK CARE
WHILE YOUR
VACATIONING
References
LE 1-1327

POWER TOOLS FOR RENT

SANDERS—EDGERS—POLISHERS—HAND SANDERS
SKIL SAWS—ELECTRIC DRILLS—CEMENT MIXERS
ETC.—ALSO HAND TOOLS FOR RENT

Anderson Lumber

9813 Pacific Avenue

LEnox 7-7311

MOTHER

DON'T MISS

THURSDAY, FRIDAY, SATURDAY
SEPT. 22, 23 and 24 ONLY
10:00 A.M. to 5:00 P.M.

ONE 5x7 PORTRAIT OF YOUR CHILD FOR ONLY 1¢ PER POUND

Taken at Our Store By Our Photographer

AGES 2 WEEKS TO 7 YEARS OLD

\$1.00 Extra for Second Child,
Group or Adults

THIS AMAZING OFFER COMPLIMENTS **PARKLAND SUPERMARKET**

SEE THE HARMON FOOTBALL FORECASTS EACH WEEK IN THIS AD.

Friday, September 23

Baker	19	Sterling	7
Brigham Young	20	San Jose State	19
Emporia College	21	Bethany	0
Iowa State	20	Detroit	12
Langston	23	Central Okla.	10
Miss. Southern	14	Hardin-Simmons	12
NE Missouri	24	Washburn	7
SE Missouri	19	Drake	0
V. M. I.	30	Buffalo	13
Washington St.	27	Denver	7

Saturday, Sept. 24 — Major Colleges

Air Force	23	Colorado State	6
Alabama	25	Tulane	8
Arizona State	33	West Texas	7
Arkansas	31	Tulsa	9
Army	21	Boston College	8
Auburn	16	Tennessee	6
Baylor	21	Colorado	12
Bowling Green	37	Marshall	8
Brown	20	Columbia	19
Cincinnati	19	Dayton	0
Citadel	26	Geo. Washington	13
Clemson	22	Wake Forest	7
Cornell	21	Colgate	18

Dartmouth	16	New Hampshire	0
Duke	14	South Carolina	10
Florida	21	Florida State	15
Furman	18	Tampa	0
Georgia	20	Vanderbilt	14
Georgia Tech	9	Rice	0
Harvard	19	Holy Cross	14
Illinois	14	Indiana	7
Iowa	23	Oregon State	14
Kansas	33	Kansas State	6
Kent State	13	Bald-Wallace	6
Marquette	22	Pacific	13
Michigan	17	Oregon	13
Michigan State	16	Pittsburgh	10
Minnesota	20	Nebraska	15
Mississippi	28	Kentucky	0
Miss. State	10	Houston	7
Missouri	17	Oklahoma State	7
Navy	24	Villanova	0
New Mexico St.	16	Trinity	0
North Carolina	22	N. Carolina State	7
North Texas	28	Texas Western	6
Notre Dame	21	California	10
Ohio State	17	S. M. U.	7
Ohio U.	24	Toledo	0
Oklahoma	22	Northwestern	20
Pennsylvania	19	Lafayette	7
Princeton	16	Rutgers	13
Purdue	20	U. C. L. A.	16

Syracuse	40	Boston U.	0
Texas	15	Maryland	14
Texas A & M	21	Texas Tech	14
T. C. U.	14	Southern Calif.	7
Utah	28	Arizona	13
Utah State	21	Montana	0
V. P. I.	21	West Virginia	20
Washington	53	Idaho	0
West. Michigan	13	Miami, Ohio	8
William & Mary	19	Virginia	6
Wisconsin	22	Stanford	13
Wofford	10	Davidson	7
Wyoming	16	New Mexico	7
Xavier	19	Wichita	14
Yale	21	Connecticut	18

EAST (small colleges)

Albright	21	Muhlenberg	6
Bucknell	12	Gettysburg	6
Cortland	14	Alfred	6
Delaware	25	Lehigh	13
Geneva	25	Waynesburg	0
Hobart	15	C. W. Post	12
Junia	22	Westminster	12
Maine	21	Rhode Island	19
Massachusetts	18	American Int'l	14
Middlebury	12	Wesleyan	7
Norwich	13	Northeastern	7

Rochester	28	Hamilton	0
Springfield	7	Amherst	6
Trinity	21	Williams	0
Tufts	13	Bowdoin	7
Vermont	20	Coast Guard	19
Worcester Tech	20	Cent. Conn. St.	6

MIDWEST & SOUTH (small colleges)

Butler	25	Wabash	0
Concordia	25	St. John's	7
East Carolina	25	Guilford	7
Eau Claire	7	Milwaukee	0
Evansville	12	Indiana State	0
Georgetown	17	Hanover	13
Iowa Teachers	27	North Dak. St.	20
LaCrosse	32	Stout	0
Lenoir Rhyne	21	Presbyterian	12
Louisville	14	East Kentucky	7
McNeese	19	S. F. Austin	7
McPherson	22	Kansas West'n	12
Memphis State	21	Tenn. Tech	7
Michigan Tech	26	Bemidji State	13
Missouri Mines	29	Washington, Mo.	13
Newberry	21	Catawba	0
NE Louisiana	13	Arlington	8
N. Michigan	19	Cent. Michigan	0
NW Missouri	13	Ft. Hays	6
Ottawa	30	Bethel	0
Pittsburg St	20	Cent. Mo. St.	12

St. Cloud	19	Moorhead	7
St. Joseph	14	Depauw	12
SE Oklahoma	12	Ouachita	0
SW Missouri	6	Emporia State	0
Southwestern	37	Friends	0
Tarkio	21	Cent. Coll. Mo.	0
Valparaiso	25	Ball State	7
Wash'n & Lee	14	Centre	6
West. Kentucky	15	East Tennessee	8
West. Maryland	33	Bridgewater	0

FAR WEST (small colleges)

Chico State	23	South'n Oregon	0
Fresno State	17	Hawaii	6
Humboldt	28	East Wash'ton	0
Idaho College	14	Eastern Oregon	0
Idaho State	12	Flagstaff State	8
Linfield	20	Oregon College	6
Los Angeles St.	22	San Diego State	12
Nevada	14	Pepperdine	6
Pacific Luth'n	18	Brit. Columbia	14
Puget Sound	32	Portland State	0
Redlands	31	LaVerne	0
Sacramento	23	Occidental	13
San Francisco	19	Long Beach	8
Whitman	13	Cent. Washington	12
Whitworth	12	Lewis & Clark	0
Williamette	15	West. Washington	7

FREE! FREE! AWARDS—AWARDS FREE! FREE!

FRIDAY AND SATURDAY TRY A PIECE OF OUR DELICIOUS CAKE WITH A CUP OF MAXWELL HOUSE COFFEE. YOU WILL FIND A GENEROUS AMOUNT OF PRIZE CAPSULES IN EACH CAKE. IN THE CAPSULES WILL BE A NOTE TELLING YOU WHAT AWARD YOU WILL RECEIVE. LOTS OF FUN — AWARDS RANGE FROM GROCERIES TO BAR-B-QUE SETS. CAKE SERVED 10 A.M. 'TIL 7 P.M. BOTH DAYS.

JELLO Pkg. **5¢**

COFFEE MAXWELL HOUSE 2-Lb. Can **\$1.15**

SWANSDOWN CAKE MIXES 4 Pkgs. **99¢**

ADAMS Reg. 3-lb. Freezer Jar Peanut Butter **89¢**

ANGEL FOOD Pkg. **39¢**

COUNTRY KITCHEN SYRUP 24-oz. Bottle **39¢**
Reg. Price 49¢

DREAM WHIP Economy Size **49¢**

BORDENS Dutch Chocolate 2-Lb. 6-Oz. Can **79¢**
Reg. Price 98¢

BAKERS Chocolate Chips 12-oz. Pkg. **39¢**
Reg. Price 53¢

ARMOUR'S CRESCENT BRAND LEAN SLICED BACON 3 **\$1** LBS.

RUMP ROAST OR SWISS STEAK LB. **59¢**

TENDER BABY BEEF LIVER SERVE WITH ONIONS **29¢**

EASTERN-GRAIN FED PORK STEAKS LB. **49¢**

STEAKS—FULL CUTS ROUND OR SIRLOIN LB. **79¢**

25 Lb. LOCKER BOX SPECIAL **\$11.95**

OVEN READY, BROAD BREAST HENS 14 TO 16-LB. AVERAGE TURKEY Lb. **39¢**

LARGE BOLOGNA OR DINNER FRANKS LB. **39¢**

Nice For Bar-B-Que-Beef CHUCK STEAKS Lb. **49¢**

FRESH FILLET RED SNAPPER LB. **29¢**

Pederson's Wash. Grown FRYERS Whole Bodied LB. **37¢**

Open 7 Days a Week For Your Convenience

PARKLAND Super MARKET

Right to Limit Reserved HOURS: 9 a.m. 'til 10 p.m.

Formerly Kitchen's 12208 Pacific Avenue

PRICES EFFECTIVE THURSDAY THROUGH SUNDAYS EACH WEEK

WHITE PALAMINO POTATOES 10-lb. Mesh Bag **39¢**

EXTRA FANCY—DELICIOUS APPLES 2 lbs **29¢**

GOLDEN RIPE BANANAS lb. **10¢**

CRISP CELERY Bunch **10¢**

OPEN DAILY
9 A.M. TO
10 P.M.

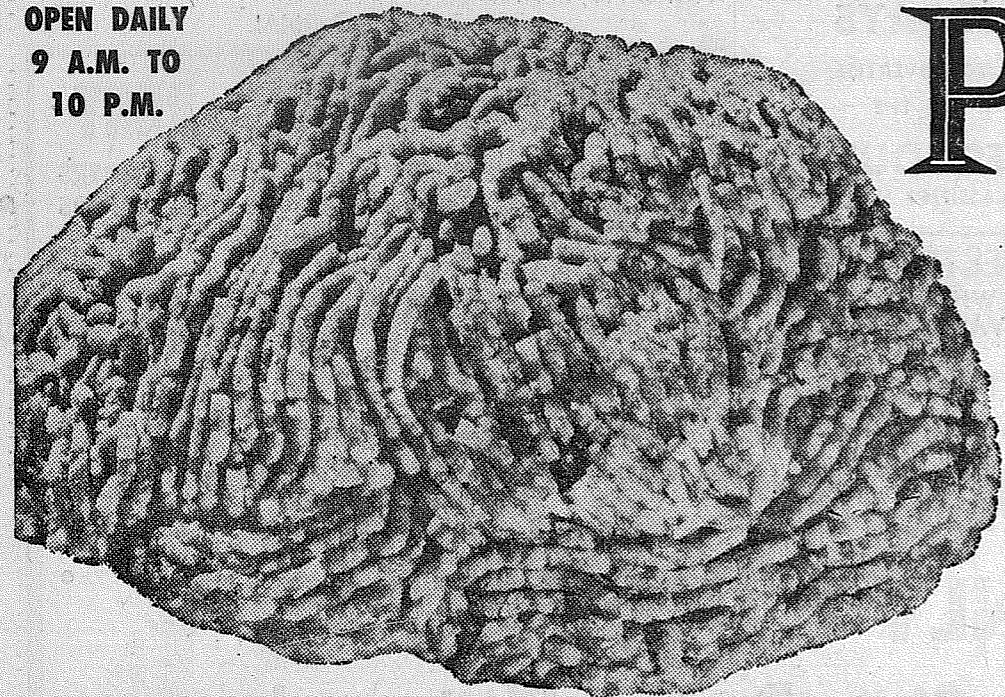

GROUND BEEF
• PIGGLY WIGGLY'S
OWN LEAN BEEF
GROUND FRESH HOURLY!
LB. 39¢

SIRLOINS U.S. GOOD LEAN BEEF STEAKS **LB. 79¢**
T-BONES U.S. GOOD, WELL TRIMMED **LB. 89¢**
WIENERS BAR-S SKINLESS **LB. 49¢**

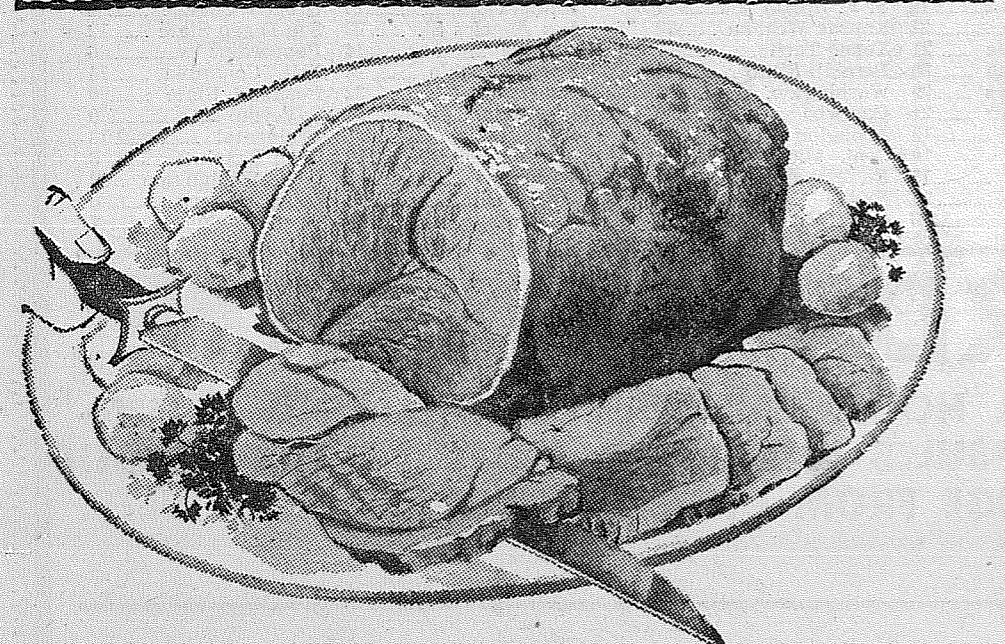

HOLIDAY HAMS
BAR-S—FULLY COOKED
BONELESS, READY TO
EAT. . . . NONE FINER!
LB. 79¢

SLICED BACON Bar-S Thin or Thick **59¢**
BOLOGNA Bar-S Chunk or Liver Sausage **39¢**
OYSTERS Fresh, Medium 12-OZ. JAR **49¢**
HAMS Morrell's Pride Canned Hams 1 1/2-LB. CAN **\$1.49**

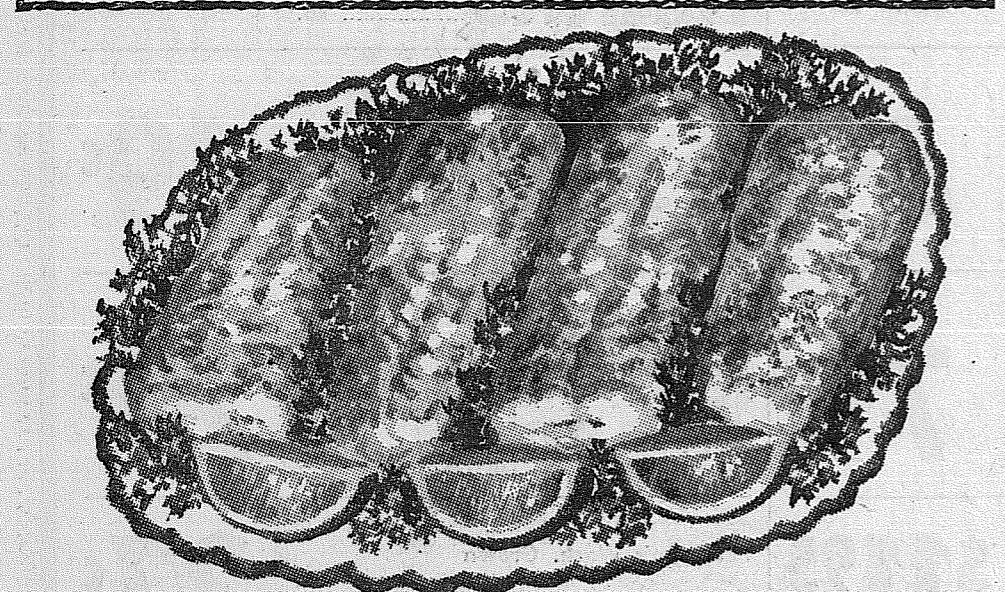

FILETS OF FRESH RED SNAPPER **lb. 29¢**

PIGGLY WIGGLY'S

EXTRA FANCY
RED DELICIOUS
APPLES

2 LBS. FOR **29¢**

POTATOES

U.S. NO. 1
SIZE "A"
NETTED
GEM **10 lbs. 39¢**

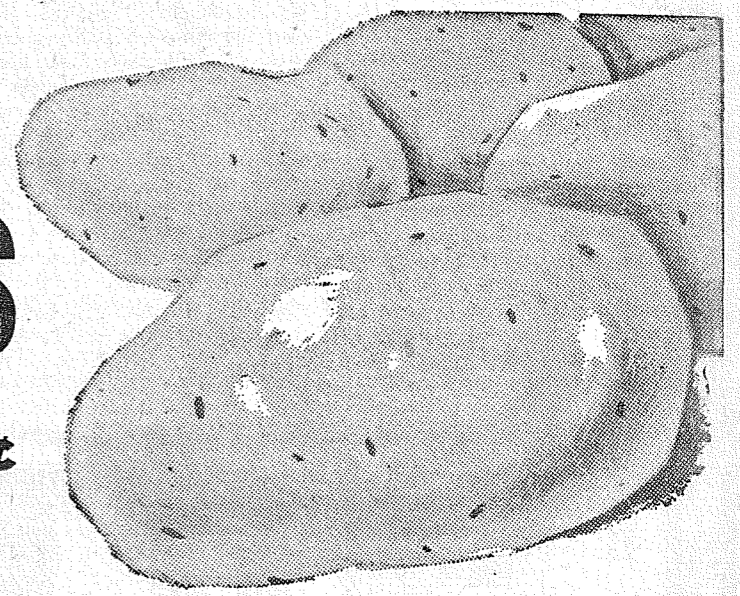

SWEET CORN

• LOCAL GARDEN **6 EARS 23¢**

ONIONS YELLOW DRY **lb. 4¢**



MORTONS
Cream Pies
Butterscotch Cream,
Lemon Cream and
Strawberry Cream
ea. **49¢**

BANQUET FRESH FROZEN

DINNERS BEEF, CHICKEN, HADDOCK,
TURKEY, HAM, SALISBURY **EACH 39¢**

PLYMOUTH—EVERY POUND GUARANTEED!

MARGARINE **SAVE! 2 1-LB. CTNS. 25¢**

CENTENNIAL (10-lb. Bag—20c off—only 89c)

PANCAKE FLOUR 8¢ OFF! 4-LB. PKG. **39¢**

FISHER'S—BEST BY TEST!

BISKIT MIX VALUE! 40-OZ. **29¢**

STARKIST CHUNK STYLE

TUNA FISH 4 NO. 1/2 CANS **99¢**

WELCOME—ALL FLAVORS

ICE CREAM HALF GALLON **59¢**

YOU CAN GET 2 FREE SCONES
Take the proof-of-purchase certificate from a bag of Fisher's Blend Flour to Fisher's Scone Booth at the fair for your free scones!

Fisher's Blend FLOUR
(25-lb. BAG \$1.85)
10-LB. BAG 79¢

Lynden Grade A
LARGE EGGS
DOZ. **55¢**

STOKELY'S FINEST
FRUIT COCKTAIL 5 No. 303 Cans **99¢**
KRAFT CHEESE SPREAD
VELVEETA 2-lb. Loaf **77¢**
2-LB. CAN \$1.29
FOLGER'S COFFEE 1-lb. Can **65¢**
PRIZE CROP
MANDARIN ORANGES 5 11-oz. Cans **\$1.00**
SEA BOY BONELESS
SARDINE FILETS 5 6 1/2-oz. Cans **99¢**
CORN MUFFIN, PIE CRUST, CHOC. BROWNIE
JIFFY MIXES Package **10¢**
NALLEY'S
POTATO CHIPS Reg. 69c 3-Pak **59¢**
ANOTHER SAVING!
INSTANT SANKA 5-oz. Jar **89¢**

NALLEY'S
SANDWICH SPREAD 16-oz. Jar **33¢**
LEMON, CHOCOLATE OR CARAMEL
BAKER'S CHIPS 5 Pkgs. **\$1.00**
BAKER'S INSTANT
CHOCOLATE MIX 2-lb. Pkg. **59¢**
BAKER'S FINE GRATED COCONUT
ANGEL FLAKES 2 8-oz. Pkgs. **53¢**
FAVORITE SYRUP (6c OFF)
LOG CABIN 36-oz. Can **73¢**
STOCK UP!
DREAM WHIP 2 2-oz. Pkgs. **39¢**
FAMILY FAVORITE
MINUTE RICE 23-oz. Pkg. **59¢**
GIANT SIZE 75c
INSTANT FELS 22-oz. Pkg. **37¢**

Van de Kamp's SPECIALS
DATE NUT LOAF
Reg. 59c Special **53¢**
MINTS—PASTEL AND CHOCOLATE
Reg. 69c Special **61¢**
BEAR CLAWS
Reg. 2/45c Special **2/39¢**
2-Layer BANANA NUT CAKE
Reg. 1.15 Special **99¢**
Van de Kamp's BAKERIES

KRAFT PRESERVES
STRAWBERRY, PEACH, ORANGE
MARMALADE OR BOYSENBERRY
5 12-OZ. JARS \$1.00

CAKE MIXES
SWANS DOWN BUTTERSCOTCH,
WHITE, YELLOW OR DEVILS
4 PKGS. \$1.00

Piggly Wiggly

PUYALLUP 1010 EAST MAIN
PARKLAND PACIFIC AT GARFIELD
FIFE FORMERLY ADNRE'S MKT.
So. Tacoma 5252 SOUTH WASHINGTON
40th & Portland Ave.

IN OUR FIFE HDWE. DEPT.

ELECTRIC DRILL WITH GEAR CHUCK Thor 1/4-Inch. **1288**
FOOTBALL With Kicking Tee **275**
PEAT MOSS Sunshine 4 Cu. Ft. **298**
FOOTBALL HELMET With Face Guard **339**

22-oz. (10c off) 59c
FELS LIQUID (5c 12-oz. off) . . . Pkg. **35¢**
N.B.C. Ritz
Crackers . . . 1-Lb. Pkg. **37¢**
Schilling Spaghetti (5c off)
Sauce Mix 1 1/2-Oz. Pkg. **19¢**
Large Package
Trend Soap 2 Pkgs. **39¢**
Pine Scented DUTCH
Cleanser . . . 2 Pkgs. **29¢**

(1c Sale) SWEETHEART
Soap 4 Reg. Bars **33¢**
Chiffon Assorted Colors
Toilet Tissue 2 Roll Pack **29¢**
White, Pink, Yellow (3c off)
Zee Towels Roll **28¢**
Bits O' Honey
Cream Corn 2 No. 303 Cans **37¢**
Kleenex Assorted Colors
Facial Tissue Pkg. of 400 **29¢**

PRICES EFFECTIVE THURSDAY, FRIDAY AND SATURDAY, SEPT. 22, 23, 24
WE RESERVE THE RIGHT TO LIMIT. NO SALES TO DEALERS