

ADDRESS P. O. BOX 2008, PARKLAND, WASHINGTON
14620 Pacific Avenue Phone LEnox 7-0223
JACK BROWN Publisher
NELL McLEAN General Manager
RUTH THOMPSON Editor
WAYNE JOHNSON Circulation
CHET CHAMBERLAIN Accounting
DAVE HIBBARD Shop Superintendent
DICK MARCELLE Composing Room Foreman
Qualified as a Legal Publication under Chapter 213 of the Legislative Acts of the 1941 Regular Session of the State of Washington.
Delivered free by U.S. Mail, or carriers, to all homes in the trade territory. Paid subscriptions elsewhere. In Washington State \$2.50 per year. Outside the state, \$3.00 per year.

ADVERTISING RATES ON REQUEST

**a - Wondering and
a - Wandering**

with Jack Brown

The other day I heard a little boy call his father "Papa" and suddenly realized that it had been a long time since I'd heard the word.

It seems to me back in the days when the head of each house was called "Papa" and his frau was "Mamma" things were a little less hectic, and that perhaps each home housed just a little more love and affection than found in today's homes.

Today it's "Dad" or "The Old Man" and "Mom" or "The Old Lady" and surely these words do not carry the dignity nor love and feeling associated with "Papa" and "Mamma".

Since last I sat down to write this article I've covered considerable miles and had ample time to myself to think and to occasionally talk to a stranger.

Wandering around talking to people proves one thing to me. Americans are becoming more and more worried about the fate of our country. More and more of them are openly talking over the problems confronting our nation. The word politics hardly fits these conversations, in fact, fits them not at all. It used to be that people sat around talking politics and that was exactly what it was. Today's talks are all on a common ground with party affiliations forgotten. Considering conditions, I feel this is a good sign. The more people that start to think and talk the faster we'll correct our course.

I spent an hour or so window shopping the other night, because of a lack of something better to do. At each corner I couldn't help looking up at the street signs for I was window shopping along Helena's Last Chance Gulch. A colorful name for a colorful street.

While standing around on Wenatchee's sidewalks watching the seemingly endless Apple Blossom Festival go by, I was rather astonished at the way participants ran to type. After an hour or so of watching and forgetting names of bands, etc., that had previously passed, I was wont to think that the parade was going around and around the block, for each uniformed band member walked the same and looked the same, or so it seemed.

I can describe one clarinet player in that high school and it will fit them all. Here he comes. Because he is a little shorter than the rest of the band he is in the last row. His thick dark rimmed glasses type him immediately as the studious type. His slightly run over heels and long hair type him as coming from an average family where haircuts and shoes are rationed out only as the need becomes acute. As he tromps along, obviously out of step with the rest, it is apparent that his mind is on other matters and an occasionally sour note proves this theory. There he goes, the average type clarinet player, surrounded by other members of the band, each in type. Here comes another band. Darn, could swear that kid playing the clarinet is the same one that just went past.

Take the little blonde doll that had enough moxie to get elected queen of this or that. To do her best she must sit on a float, smiling grandiosely, wave madly to the crowd and slowly freeze in the chill wind. She is a type and here she comes again on the next float . . . or is it some other girl of the same type.

Yes, a parade is a good place to note that certain people who do certain things look like the type you do just that. It's really amazing. Next time you watch a parade keep this in mind and add a little fun to your vigil.

The other night after getting home from a thousand mile flight I found myself in the unenviable position of having promised to take my kids, this night to see the Ice Follies in Seattle. This I felt I could live without, but the obvious anticipation spread over their happy little kissers dispelled any idea of begging off and away we went.

By the time we were seated in the arena and the show had passed thru the first two or three numbers I wouldn't have wanted to miss it for anything in the world. To describe the show would take a book. To say that it was outstanding would be putting it mildly. I think it is one of the finest, cleanest pieces of wholesome family entertainment I have seen in one long time.

It was worth a thousand mile trip and would be to you, too. Next year treat yourself and the kids to a night you'll long remember. Be sure and take in the Ice Follies.

Academy Tests For July 26

Young men interested in competing for entrance to the four service academies in 1964 Academy and the U. S. Merchant Marine Academy, Magren G. Magnuson, D., Wash., reported today.

Magnuson said those between 17 and 22 years of age will be authorized to participate in a written preliminary mental examination to be conducted by the Civil Service Commission, on Monday, July 18, 1963 in twenty-seven Washington cities.

Grades attained will be used as a guide in selecting appointees to the U.S. Military Academy, U. S. Naval Academy, U. S. Air Force Academy and the U. S. Merchant Marine Academy, Magnuson said.

A young man who is interested, who is a legal resident of Washington State, and will be a high school graduate by June, 1964, may write directly to Senator Magnuson, Room 127, Senate Office Building, Washington 25, D.C. for authorization to participate in the Civil Service Examination, July 8.

Truth brings the elements of liberty.
—Mary Baker Eddy

**Campfire Girls On Trip,
Learning Council Skills**

Miss Sue Johnson LE 7-7150
The Moke Ta Wanki Campfire girls from Mrs. Ed Hansen's sixth grade group have been very active this past month. They took a trip to the ocean Friday and Saturday, April 26th and 27th. The girls on

the trip were Patty Fraiderburg, Carla Hansen, Judy Harte, Mary Lytle, Janet Armstrong, Linda Caille, and Kristie Taft. They were accompanied by Mr. and Mrs. Ed Hansen, Mr. and Mrs. Grant Lytle, Mr. and Mrs. Don Harte and Mr. and Mrs. Armstrong and children.

During the past week they have been working on Burn Fire Burn Fire (an Indian dance) for the Grand Council which will be held May 17th at Franklin Pierce High School Gymnasium beginning at 7:30 p.m.

In order to pass the fire maker rank the girls have to prepare and serve a meal. Four girls did this May 4th under the direction of Mrs. Ed Hansen. They are Janet Armstrong, Carla Hansen, Linda Caille and Mary Lytle. The other four girls will do

this at a later date under the direction of Mrs. Don Harte. They are Judy Harte, Janine Brodahl, Patty Fraiderburg and Kristie Taft.

Little Leagueurs Need Help
The Little League season has begun with the many teams in the Summit area, but they are having some trouble. The boys and their teams are lacking the sponsorship that is needed by the adults in the community for their games. Could you help? If so, call Toby Torbet at LE 1-2128 for more information.

Mother's-Daughter's Dine

A quick reminder that the annual Mother and Daughter Banquet at the Summit Methodist Church is on this Thursday evening, May 9th at the church. Dinner will be served at 6:00 p.m. and all mothers and daughters are urged to attend the inspirational event this year, being called "Tulip Time."

Teens Kept Busy
The members of the Summit Teen Club are busy planning their coming all member dance on the 17th of May. With the theme of "Blue Tahiti" there will be live music and special decorations. Members are urged to plan ahead for the dance, but are reminded that they will be admitted only if they show their dues cards. Each member is entitled to bring no more than two guests. Admission will be 15c and 35c per couple.

Giant Ice Cream Cones Thursday, 5
Fri., Sat. 11 a.m. - 8 p.m.

Big Dip Or Velva VANILLA, CHOCOLATE, STRAWBERRY, NEOPOLITAN
ICE CREAM 1/2 Gal. **49**

FREE DONUTS & COFFEE FRIDAY and SATURDAY

Plain or Powdered **DONUTS** Fri. & Sat. Only Doz. **25**

RICH'S FROZEN **CHOC. ECLAIRS** Pkg. Of 4 **39**

ANGEL FOOD **CAKE** EA. **25** FOREMOST **SHERBET** **10**
With The Purchase of 1/2 Gal. Foremost Ice Cream at 99c.

ALLSWEET **Margarine** 5 Lbs. **\$1**

SWIFTNING 3-Lb. Tin **49** GRAPE Or ORANGE DRINK SHASTA 46-Oz. Tins **5 \$1**

NURSERY SALE Give A Living Gift To Mother Large Selection AZALEAS 49c up FUSCHIA TREES AND MANY OTHER FINE SHRUBS

Graceful, modern styling in gleaming Stainless Steel
REVERE WARE
Designers' Group
6-CUP TEA POT
NEW addition to the modern, distinctive Designers' Group line. Solid stainless steel with strainer spout and smartly-contoured black Bakelite handle.
INTRODUCTORY PRICE
Select from these other wonderful Designers' Group values!

8-inch Skillet \$9.95 1-Qt. Sauce Pan \$ 6.95 2-Qt. Tea Kettle \$7.50
10-inch Skillet \$12.95 2-Qt. Sauce Pan \$ 9.95 3-Qt. Tea Kettle \$8.95
1-Qt. Sauté Pan \$6.95

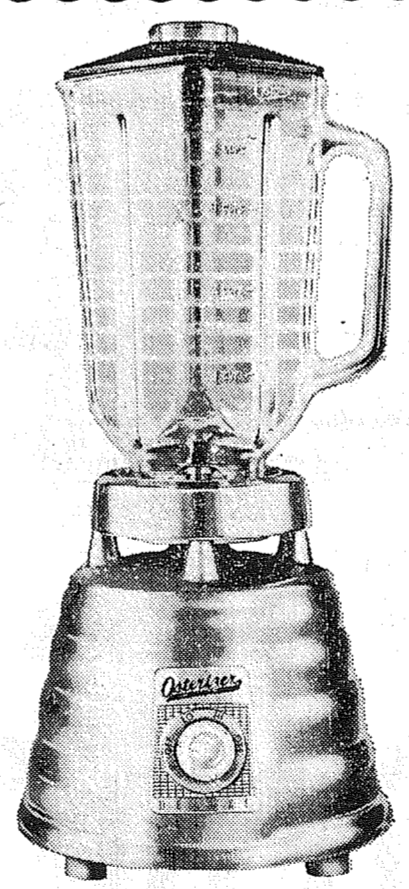

Deluxe OSTERIZER
Now! With Convenient Handle
Original liquefier-blender. Shreds vegetables, makes perfect dressings, blends sauces, refreshes frozen fruit juices, turns leftovers into tempting soups. Comes equipped with these additional features: grip tight seat, tapered cutting well and the container opens at both ends.
\$29.95

Dainty Maid Automatic **STEAM & DRY IRON** EACH **8.88**
Dainty Maid Automatic Electric **CAN OPENER** with Bottle Opener
• Switches from Dry to Steam at a Finger Touch.
• Special Setting for Wash and Wear.
• Self-sharpening Cutter.
• Holds firm, cuts quick and clean.

WASHINGTON GROWN **FRYERS** Lb. **39**

Spring Lamb Sale **LEG O' LAMB** U.S. CHOICE Lb. **69**

PRE-CARVED **LAMB ROAST** Lb. **59** **LAMB RIB CHOPS** Lb. **79**

LOIN CHOPS Lamb Lb. **89** **LAMB RIBLETS** Lb. **19**

PET EVAP. MILK 8 Tall Tins **\$1**

POTATO CHIPS SHOP-RITE 3 Bagger **49**

FROZEN VEGETABLES POLAR 10-Oz. Pkg. Mix or Match **7/\$1**

ZEE **TOWELS** 150 Count Assf. or White **19** **SUNNY JIM SYRUP** 31-Oz. Bottles 3 FOR **\$1**

24-Oz. **JEWEL OIL** Bottle **29**
CHEERIOS KIX - TRIX WHEATIES Breakfast Cereals **3/89**
MJB COFFEE Reg. or Drip. Lb. **59**
MJB Instant . 10-oz. \$1.09

Fresh Bakery Products
BREAD Oven Fresh Large Loaves **4 FOR \$1**
FRENCH BREAD LARGE LOAF **19** **HAMBURGER Or WIENER BUNS** 4 Pkg. **\$1**

GRAPEFRUIT 6/49c
RHUBARB Make A Pie Lb. **4**
APPLES RED DELICIOUS Lb. **10**

Fast Friendly Service
U.S. Post Office Here LE 7-5848
SUMMIT TRADING CENTER Shop Rite **FOOD CENTERS**
PRICES EFFECTIVE MAY 9, 10, 11 LIMIT RIGHTS.

VAUGHAN'S VALUES
Everlite Fiberglass Panels
FIRST QUALITY ONLY
26x96 Each **\$4.95** 26x120 Each **\$6.10** 26x144 Each **\$7.30**
CASH AND CARRY
VAUGHAN'S PACIFIC AVENUE LUMBER
Serving the Tacoma Area Since 1926
44th and Pacific Ave. GR 4-9515

Lacamas School Children Win Ribbons At Meet

Marjorie L. Smith, Rt. 1, Box 110, Roy, Wash. New Grandparents Proud, first time grandparents are Mr. and Mrs. Henry Trusler, Mr. and Mrs. Henry Remark (Elsie Trusler), gave birth to a bouncing baby boy Sunday, April 29, at Doctor's Hospital in Seattle. They named him Aichard Allen. Mrs. Strickland of Graham and Mr. Remark of Eatonville are the other grandparents. Mrs. Norena Trusler of Tacoma is great grandmother and Mr. and Mrs. O. H. Pitney of Van Nuys, California are the other great grandparents, and Mrs. Elizabeth Parks of San Diego, California, is the great great grandmother.

May Day Winners
We are proud of our Lacamas Grade School children

this year, as they walked off with 14 winning ribbons from the Eatonville Forty-Fourth Annual Community Day May Day Festival and Track Meet. There were four schools participating in the track meet events, and they were as follows: Columbia Crest, Weyerhaeuser, Eatonville and Lacamas.

4-H Club to Pack Forest
Evergreen Forestry and Rifle 4-H Club members, don't forget that May 11 is the day you go to Pack Forest at LaGrande for your contests. You should be there by 9:30 a.m. Bring a sack lunch.

P.T.O. MEET
P.T.O. will meet May 16 at 8:30 p.m. in the Lacamas School. How about contacting your neighbor and ask them to ride along with you, especially the new neighbors. Let's try and get them acquainted with our community affairs.

Legion Auxiliary Meets
A few members of the Parkland Post American Legion Auxiliary No. 228 met at the home of Mrs. Gladys Lawson to go over their yearly reports. The members were Mabel Hart, Helen Jensen, Dolly Hawkins, Marjorie Smith and the hostess, Gladys Lawson.

4-H Demonstrations
May 4th was the big day in the 4-H members lives as they were finally doing their demonstrations. Those participating from the Evergreen Forestry and Rifle 4-H Club were Rita and Rex Dickey, Bill Hartweg, Timothy McIntyre, John McDonald Jr., Linda and Carolyn Dove, Richard James and Linda and Larry Smith. Now the waiting period is here though, to find out if they will go to Sumner runoff or not. Blue ribbon winners with a high enough score go. Everyone worked so hard at Bethel High School.

Plant Now For Fair
Are you getting your vegetable and flower gardens in so you will be able to enter your things in the Lacamas Fair? Now is the time to start working on some of the things you can make, such as sewing, embroidering, knitting, ceramics, etc. for the fair. It won't be long and

OFF AND RUNNING by John I. Day

A Family Park



If anyone told you a schoolboy could manage a race track, he'd be right — provided the lad had started working at the track during vacations at the age of ten. Such is the case at a little track in Nebraska named Madison Downs, where Morris Moyer has succeeded his late father as General Manager and is meanwhile continuing his studies at the University of Nebraska Law School where he is a junior. Madison Downs' meeting is a short one, but its function in the community goes beyond horse racing. It is owned by the Madison County Agricultural Society which was organized in 1893 and Moyer notes that the annual 10-day race meeting is run for pleasure rather than profit. "We consider this a family park with facilities for racing," he

your premium lists will be available soon.

Donnie Flowers of Puyallup (formerly of Roy) took the All Around Cowboy Buckle May 5th at the Roy Rodeo. He took first place in calf roping, mounted, 2nd place in ribbon roping and 2nd place in barrel racing, open class. Chuck Flowers took 4th place in ribbon roping on foot.

Flowers On Trip
Mr. and Mrs. Charlie Flowers left May 6th on a trip to Eastern Washington, Idaho, and Oregon. Mrs. Ted Woods is staying with the children while they are gone.

WATCH FOR "BLUE TA-HIT" COMING SOON TO SUMMIT!

said. The race meeting is operated on a non-profit basis with proceeds going into such community projects as premiums for the County Fair, 4-H Club shows, and scholarships to the University of Nebraska Agricultural School. The daily average betting turnover at one meeting at Aqueduct last year was \$3,182,693. The total "handle" at the pari-mutuel windows for Madison's ten days in 1962 was \$949,744, the daily average less than \$100,000. "It's not big-time racing, but the thrills are just as big and everyone has a good time," Moyer says.

Last Meeting

The final meeting of the year for the James Sales P.T.A. will be held on May 14 at 7:30 p.m. at the school.

The group will install new officers and award a special recognition to the board by the president.

Auxiliary Meet

Parkland Auxiliary 2131 will meet at 6 p.m. in the James Sales Grange Hall on May 14, for a Pot Luck Supper. Meeting to follow. Members are requested to bring home made cookies, besides your hot dish so there will be enough cookies to take to the McGee Home in May.

Festival Planned For Elk Plain

Mrs. Ray Burkhart VI 7-7386

The Elk Plain School will present their annual Spring Festival on Wednesday, May 15 at 8 p.m. Under the direction of Mrs. Beverly Wallin. Participating in the program are the first, second and third grades. This will be the last program for the school year so hope all parents will be present. Everyone is welcome.

Playday will be June 6.

A thank you from the Elk Plain Firemen and Auxiliary to everyone that helped to make their annual Firemen's Dance a success. Winners of awards were: Beef, Hal Reynolds, Tacoma; Box of Groceries, Bill Barlow, Graham; Electric Grill, Don Myers, Spanaway; Lube Job from Avery's Service, Clarence Munce, Tacoma.

The Elk Plain Firemen's Auxiliary will meet May 13 at 8 p.m. in the Fire Hall. The Spanaway Auxiliary will be guests at the meeting. Anyone that would like to join the Auxiliary are welcome to attend the meeting and your husband does not have to be a Fireman for you to join. Or contact Helen Fox, president, at VI 7-2107 for information.

Mr. and Mrs. John Farren recently returned from California where they were called at the death of Gay's brother. We of the community wish to express our sym-

Guild Meeting

The home of Mrs. Ted Brackman, 7322 East 103rd Street, Puyallup, will be the meeting place for the Our Savior Lutheran Church Ladies Guild, Tuesday, May 14th at 8 p.m. Hostesses for the evening will be Mrs. Brackman and Mrs. Richard Hawley. A prize will be awarded to the lady wearing the most original and creative spring hat made and worn to the meeting.

McDougall.

A Mother's Tea was held Saturday, April 27 from 1 to 3 p.m. at the Elk Plain Community Church by the Merry Mixers 4-H Club. The girls practiced demonstrations getting ready for the County Demonstrations that were held at Bethel High School on May 4. Mrs. Marie Smith is the Club Leader. The next meeting will be at Mrs. Smith's home, May 16.

Mr. and Mrs. Jack Grupp of North Seattle wish to an-

nounce the birth of their son bora April 27. He weighed 8 lbs. 5 oz. and has been named Paul Douglas. Maternal grandparents are Mr. and Mrs. Ted Otterstad of Elk Plain. Mrs. Otterstad spent several days with the family last week.

Ladies Ball

Any housewives interested in playing slow-pitch softball contact Lorraine Doyle, LE 7-0560.

SEE THE
National Air Show

AUG. 3rd & 4th
At
THUN FIELD
PUYALLUP

Featured On CBS TV March 31st
Nation Wide 90 Minute Show

CLASSIFIED BUYING and SELLING!

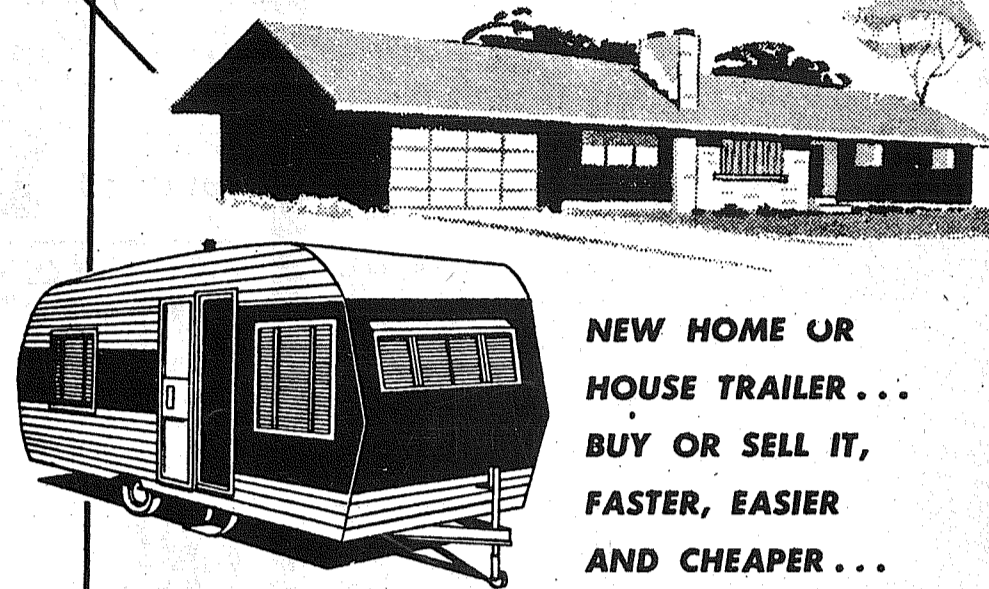

**NEW HOME OR HOUSE TRAILER...
BUY OR SELL IT,
FASTER, EASIER
AND CHEAPER...**

**The TIMES JOURNAL
LE 7-0223**

YOU ARE INVITED TO THE

DANCE SAT. NIGHT
Live Band At Club House
On The Grounds.

Formal Dedication Week-End

HORSE-A-RAMA

**AT WASHINGTON HORSEMEN, TACOMA UNIT NO. 1'S ARENA
176TH SO. SPANAWAY**

RUMMAGE SALE
WHAT HAVE YOU?
Clean Out Your Barns
And Attics.
9 A.M. To ?

SATURDAY And SUNDAY, MAY 11th - 12th

**Complimentary
To
The Public**



**Exhibitions Start At Noon Sat.
Sunday - Zone-Approved Horse Show**



This Ad Made Possible By These Community-Minded Firms

The BUNKHOUSE

Everything For Horse and Rider
OPEN FRIDAY EVENING TO 9 p.m.

12605 Pacific Ave.

AT 176TH TURN-OFF
**ANDERSON'S
CHEVRON**

See Our Trailers And Campers

176th & Pacific Ave.

**BARGAIN
BASKET**

OPEN SUNDAY TIL 10 p.m.

167th And Pacific Ave.

**BOB'S
ENCO SERVICE**

HORSE TRAILER RENTALS

Fill Up On The Way

13303 Pacific Ave.

First Lady Salutes Volunteer As Symbol of 'Self-Sacrifice'

"The volunteer is the symbol of self-sacrifice . . . This is what Mrs. John F. Kennedy, wife of the President, said in being named Honorary National Crusade Chairman for the American Cancer Society's 1963 April Crusade. The Society has designated 1963 as "The Year of the Volunteer" in honor of its more than 2,000,000 volunteers. In accepting the honorary chairmanship, the First Lady wrote: "The designation of the year 1963 as "The Year of the Volunteer" has special significance — for it pays honor to the heart of any charity. Without the volunteer, money would not be raised, and in many cases, clinical and office staffs would be unable to function. "The volunteer is the symbol of self-sacrifice that gives vitality to a program such as the American Cancer Society Crusade. I wish you all great success in your efforts to gather the weapons to fight and conquer this dread disease."

Puyallup Citizens Will Vote On Two Propositions In May

Two new elementary schools will be constructed, with approval by Puyallup School District citizens of Proposition I on Tuesday, May 14. A companion measure, Proposition II, will provide funds for additional teachers and instructional supplies, and the purchase of two new school buses needed to meet increased student enrollments. In discussing the two propositions in more detail, Dr. Wesley Brand, campaign chairman, explained that Proposition I provides \$700,000 for the Puyallup School District's building fund through a special bond issue. Proposition II will raise \$209,000 through a special levy of 9.7 mills for the general fund of the School District. These funds, in addition to providing for the increased enrollment, will permit the reconditioning of six school buses at a substantial saving over replacement cost, the remodeling of health rooms at the high school, and continuation of curriculum improvements for all students. Dr. Brand emphasized again the urgent need for approval of these two propositions. "Not only will passage of these measures provide for the rapid growth of this area, but the average homeowner will experience a \$9.60 drop in school taxes next year. I would urge my fellow citizens to take full advantage of this opportunity to meet the needs of our growing community."

For the convenience of voters, all polling places will be open on May 14. Polling places are as follows: Alderton, Spinning School; Andrain, Woodland School; Breckon, Woodland School; Clear Creek, Waller Road School; Clover Creek, Firgrove School; Collins, Woodland School; Firgrove, Firgrove School; Fruitland, Puyallup Heights Clubhouse; Riverside, Riverside Fire Station; Thrift, Firgrove School; Waller, Waller Road School; Woodland Heights, Fors Hattery; Woodrow, Waller Road School. Polls are open from 8:00 a. m. to 8:00 p. m.

Transportation to the polls will be provided by the Key Club for the special school election on Tuesday, May 14. Under the direction of Jim Rooker, the club will again provide rides to the polls. Any voters may call TH 5-6655 and a car and driver will be provided.

THANK YOU
We wish to express our sincere thanks and appreciation to our many friends and neighbors for the kind words of sympathy and the beautiful floral offerings during our recent bereavement in the loss of our beloved husband, dad and grand-dad. Our special thanks to Pastor Briehl of Spanaway Lutheran Church. Mrs. Elizabeth Hawes, Mr. and Mrs. Ed. Percival, Mr. and Mrs. Herb. Hawes and family.

New Arena

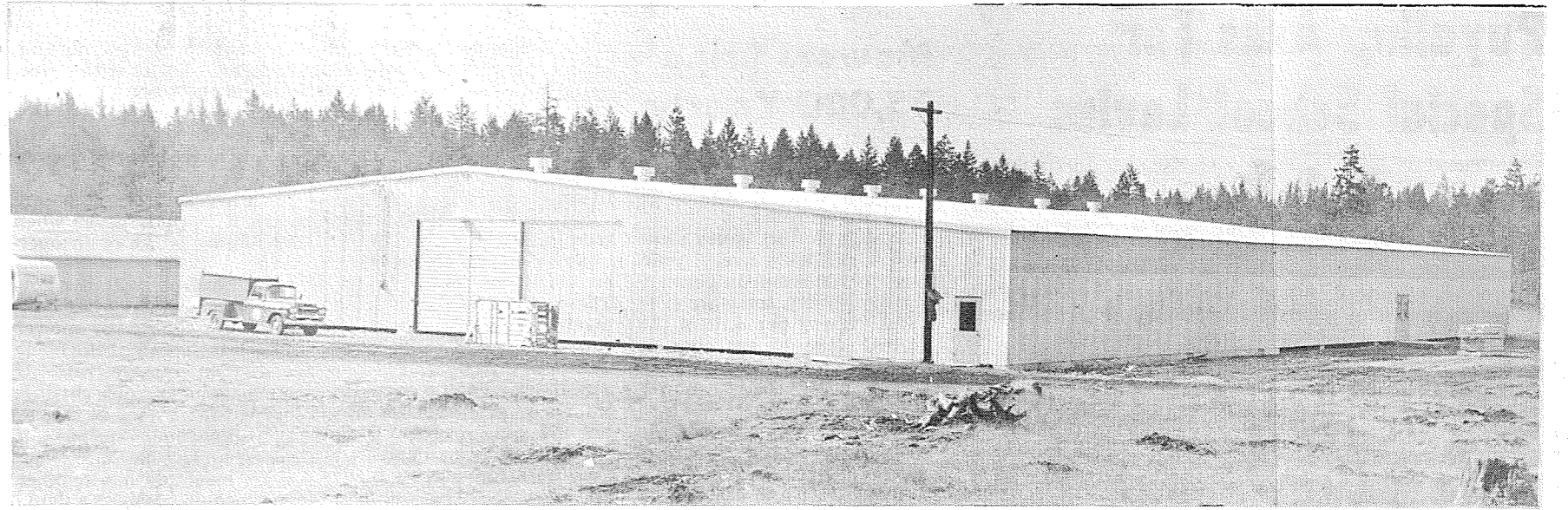

DEDICATION SET — This is the new arena of the Washington Horsemen, Inc., Tacoma Unit No. 1, which will be dedicated this weekend with a full scale of activities. The arena is located on 176th So., east of Pacific Avenue. —Photo by Dugan

On Course . . .

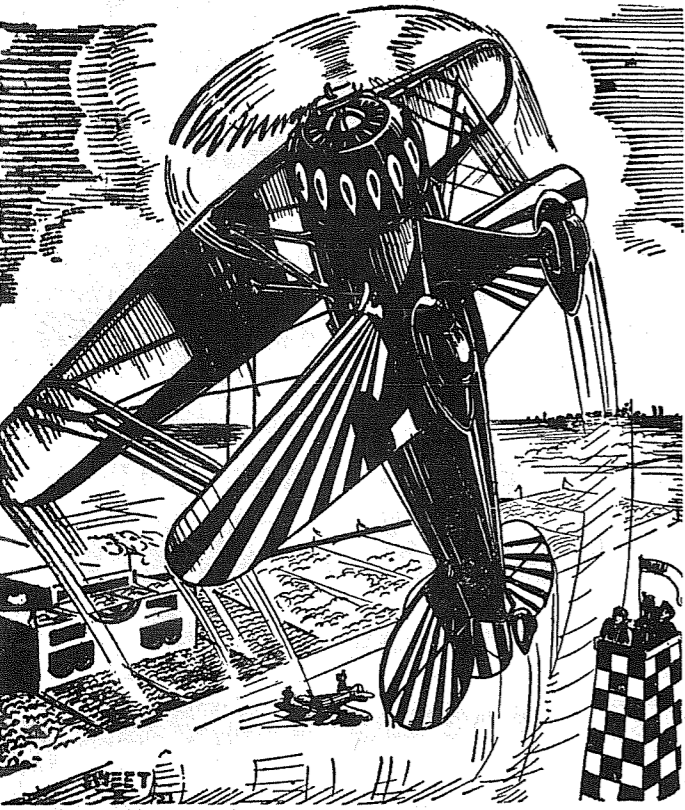

NATIONAL AIR SHOW
THE GREATEST SHOW OFF EARTH
AUG. 3-4
AT
THUN FIELD
PUYALLUP

HILLTOP CONCRETE CO.
READY MIX CONCRETE
● Crushed Rock ● Drain Gravel
● Fill Dirt ● Pit Run
● Gravel ● Sand
TH. 5-9525
Plant: 2223 - 23rd Ave. S.E. P.O. Box 648, Puyallup.

KNOW YOUR INSECT ENEMY NORTHERN FOWL MITE

Poultry not doing well? Tired, listless, droopy, with pale combs and wattles? Not laying properly? The chances are very good the cause is the northern fowl mite. And this doesn't apply to chickens only. The same pest also attacks turkeys, ducks, geese, game birds, and pigeons as well.

The fowl mite is a tiny, dark or reddish creature, almost invisible to the naked eye, unless present in very large numbers or crawling over newly-laid eggs. Unlike the chicken or common poultry mite, this pest usually spends its entire life upon the bird — look for it around the vent or along the sides of the breast on the skin and feathers. (The chicken mite generally spends the daylight hours hiding in crevices in the roosts or housing.) Joth, however, are suckers which pierce the skin and gradually drain the bird of its life-blood until it is seriously weakened or even dies.

To rid the bird of both these pests, as well as lice, fleas, and bedbugs, a new and safer remedy has been found. A chemical called Sevin, which belongs to an entirely new family of insecticides, the carbamates, is particularly effective where the insects have built up a resistance to the older pesticides. Likewise, when used according to the manufacturer's instructions, it is relatively safe to humans, and practically all domestic animals and plants. Application may be made to

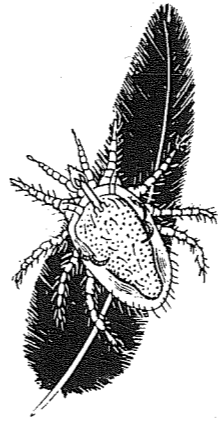

the birds themselves by means of a sprayer, electric fog machine, or hand duster; or to the roosts, walls and floors of the buildings in which the poultry are housed, or to the litter. Usually it is wise to make a repeat application about a month later to take care of any new pests which may have hatched out in the meantime.

Family Fun Night Set By Church

The Methodist Mens Club of the Parkland Methodist Church, 12183 So. A St., is sponsoring a Family Fun Festival on Friday, May 17th at 7 o'clock.

This will be an evening of fun and games for the entire family, with popcorn and cotton candy to add the festive theme.

The mens club has set aside a similar evening of family entertainment for the past several years. These evenings of fun have become such a success that they have become an annual affair.

All labor and planning is donated by the men themselves; they also man the fun and refreshment booths, where refreshments and souvenirs are sold at a nominal cost.

All proceeds of the festival go to supply college scholarships to U.P.S. and to help other needy projects.

Everyone is invited, young and old alike, so bring the family and come prepared for fun.

Monday Tea At Church

The Mountain View Baptist Church at 3714 E. 84th St., Tacoma, will hold its annual Mother-Daughter Tea, Monday, May 13 from 7:30 to 9:30 p.m.

Featured speaker for the evening will be Mrs. Jean Swanson. Mr. and Mrs. Swanson are just recently back from Brazil where they operated a radio station. They left it in the hands of natives upon returning to the United States.

Mrs. Swanson is well known in this area because of her participation in the Coffee Cup program on K.G.D.N. Further activities on the program will be a guest soloist, Mrs. Virginia Kennedy. A tribute to Mothers will be given by Kathryn Nagel. A prayer to Mothers will be given by Donna Ketchum and Jean Landis will lead the opening song.

Refreshments will be served. We encourage all to come and enjoy this time of fellowship together.

Bethel Will Register For Fall Classes

District parents with children entering Kindergarten next fall are asked to register in the offices of their area elementary schools from 9 to 3:00 p.m., May 15, 16 or 17.

Age requirement is that the child be five on September 10th. Lacamas District residents are asked to register at Roy Elementary School.

Legion Auxiliary Meeting Off To Meet

The May 9th meeting of American Legion Auxiliary 228 has been postponed because of the 4th District Spring Conference in Tacoma. The Post will hold its regular meeting on that date.

FRIENDLY SERVICE SINCE 1908
Now With a 100 Car Free Parking Lot right next door.
PIPER FUNERAL HOME
PHONE Greenfield 2-3353 5436 SO. PUGET SOUND

Home loans cost less at Pacific First!
A MUTUAL SAVINGS INSTITUTION
Pacific First Federal Savings and Loan Association
BELLINGHAM • SEATTLE • TACOMA • LONGVIEW • PORTLAND • EUGENE • SPRINGFIELD
UNDER THE BIG REVOLVING CLOCK
11th and Pacific
Phone FULTON 3-2511
Lakewood at Villa Plaza
Phone JUNIPER 8-6681

INSTALL THIS HIGH PRESSURE DUCTLESS FURNACE NOW!
The Kool Top Ductless High Pressure furnace is so amazingly economical that Parkland Fuel Oil guarantees it will cut your oil, gas or electric heating bills at least 30% during the 1963-64 heating season.

- Economical To Install
- Floor and Wall Models
- No Expensive Duct Work or Wiring Needed
- Burns Diesel Oil

IF YOU DON'T CUT YOUR OIL, GAS OR ELECTRIC FUEL BILL 30% NEXT WINTER **

PARKLAND FUEL OIL WILL PAY THE DIFFERENCE

Parkland Fuel Oil dares to make this startling offer because no customer who has installed the Kool Top Ductless furnace has reported gas, oil, or electric fuel savings of less than 30% - - - and many have reported saving up to 52%.

* Fuel must be purchased from Parkland Fuel Oil with permissible exceptions.
* Based on seasonal operating efficiency, comparative settings and degree days.

Marv Tommervik's PARKLAND FUEL OIL
12002 PACIFIC AVENUE LE 7-0256 Or BR 2-5148

Gifts for Mother

EIGHT PIECE SNACK SET \$1.88 Set
Finest quality glassware. Beautifully creative designs. Each set attractively gift boxed. An ideal gift for Mother.

FREE For The First 500 Mothers Visiting
Shop-Ette Department Store
Saturday May 11
We Will Give - ABSOLUTELY FREE!
An Imported, Hand Made King Sized **ORCHID**

LADIES HOUSE COATS \$4.49
Beautifully designed patterns. Gay attractive styles. An ideal special gift for Mother. Sizes 10 to 20.

King Size "Ma" and "Pa" COFFEE CUPS 59¢
Specially Priced At
Fine quality earthenware. Individual Ma and Pa designs. A most unusual gift.

LADIES 2-PC. CAPRI SET \$8.98
Finest quality cottons. Latest fashion design. Soft summer colors and patterns. Solid color capris. Gay floral matching blouses. Sizes 8 to 16

SHIP AND SHORE BLOUSES \$2.98
The very latest in Ship and Shore design. Casual and street wear styling. Gayest of fashion prints and plain colors. Sizes 32 to 38

For Mom! THREE PIECE SPORT SUIT \$12.98
Beautifully styled skirt and jacket and a matching blouse. Dainty soft pastel colors. For that casual look. Sizes 10 to 18

7 PIECE REFRESHMENT SET \$1.99 Set
Six beautifully designed tumblers. One 80-ounce matching pitcher. Finest quality glassware. Each set attractively gift boxed. Just in time for Mother's Day.

Smorgasbord
Mother's Day THE FIRS
On Mountain Highway
BAKED HAM FRIED CHICKEN AND ALL THE TRIMMINGS
Hours: 12 to 7 VI 7-2211
Adults - \$2.25 Children - 75c

SHOP-ETTE
13322 DEPARTMENT STORE Parkland Pac. Ave. In The Lucky - Shop-Ette Shopping Center
OPEN EVERY NITE TILL 9 p.m. MON. thru FRI. SATURDAYS TILL 6 p.m.

Puyallup Asks For Special School Levies

On Tuesday, May 14, Puyallup School District citizens will have the opportunity to approve needed additional elementary schools to relieve crowded classrooms. According to Dr. Wesley T. Brand, campaign chairman, approval of Proposition I will provide

\$700,000 for purchase of school sites and construction of two elementary schools in areas of greatest population trends.

At present the district has used all its elementary sites. Additional sites now are far more economical than later when they are covered with homes. Ten acres is a required area for proposed elementary sites and whenever state funds are allocated, State Department of Education approval of proposed sites is required.

The cost of this bond issue will be spread over a 20-year period with the first payment not coming until 1965. It will take approximately 1 1/2 mills per year to retire these bonds and, as our assessed evaluation is increased by new buildings and industry, the cost per taxpayer goes down.

"Passage of Proposition I and the companion measure Proposition II, calling for 9.7 mills to raise \$209,000 for maintenance and operation will insure meeting the needs of Puyallup's increased enrollment," Dr. Brand concluded.

God grants liberty to those who love it, and are always ready to guard and defend it. —Daniel Webster

Actions are right in proportion as they tend to promote happiness; wrong as they tend to promote the reverse of happiness. —John Stuart Mill

BLACK & WHITE **CL** **FM** **STEREO**
FOR 3-WAY POWER...

IT'S THE NEW CHANNEL MASTER

GOLDEN CROSSFIRE SUBURBAN ANTENNA
New design gives big "all 3" antenna power at low single antenna cost
Eliminates ghosts
Beautiful, protective "Golden Overcoat"

POCHEL'S
140th & Pacific LE 7-8624

INTERURBAN AUTO FREIGHT INC.
3 Trips Daily To Parkland, Spanaway Summit Midland GENERAL FREIGHT MA 7-4121

GRADE "A" MILK
It's fresher at the farm - and richer, too!
Gallon **67¢**
Family Farm Dairy
Mt. Highway 1 Mile past the Roy 'Y'

MOTHER'S DAY Specials

- Ladies Vinyl Hand Bags Zipper Compartment. Black & Tan **99¢**
- FUZZY House Slippers Gold, Light Blue, Lavender **1.99 Pr.**
- LADIES Nylons Neutral and Dark Seams 51 Gauge 15 Denier Reg. 49c Sizes 8 1/2 to 11. **3 Pr. 1.15**
- LADIES Glamour Styled Pajamas Comfort tailored. Fully fashioned. Finest Cotton. Size 32 to 40. **1.59 Pr.**

SEYMOUR'S
CLOTHING AND SHOES FOR ALL THE FAMILY
9714 Pacific Ave. Free Front-Door Parking

County Agent's Corner

Mowers Cripple 75,000 Yearly

sharp blade does a better job of cutting and requires less speed.

Make sure the mower is equipped with the necessary safety shields. Never operate it unless the shields are in place.

Set blade higher for rough terrain. Never use an electric mower when the grass is wet. There might be a short in the machine or a thin spot on the cord that could cause shock or worse injury.

Start the engine carefully. Make sure self-propeller mowers are out of gear. Stand firmly and keep hands and feet away from cutting blades and moving parts.

Use slowest blade speed possible that will still give good mowing. High blade speeds are more dangerous and cause excess wear.

Never leave the mower running unattended. Learn to stop it quickly so that in case of accident or clothing caught in the moving parts, the power will be cut off fast.

Keep children and pets away from the mower. Never let small children operate the mower!

Mow across and never up and down steep slopes. This helps control the machine.

Maintain full control of the mower. Never permit it to pull you. Slow it down; never run or trot.

Golf shoes equipped with spikes are excellent to wear for sure footing while mowing steep slopes. For general

foot safety while mowing, consider shoes with steel caps on the toes. Always disconnect the spark plug wire and be sure the blades have stopped before working on the mower. Fill a gasoline engine only when it is cold; never when the engine is hot or in operation.

Don't tamper with the governor. The governor has been placed on the power mower to keep the speed of the blade cutting at a safe rate. If the machine is not cutting, sharpen the blades or take it to a repairman instead of setting up the speed. Any machine that cripples 75,000 people yearly is a dangerous tool — and one you can't afford to be careless with.

Tacoma Port Major Handler Of Hardwood

The movement of lumber and logs, inbound and outbound, increased sizeable at the Port of Tacoma during 1962, according to the annual report released by the Port this week.

The Port, which several years ago won the title of the nation's major handler of imported hardwood lumber and logs from the Orient, still led the way last year, the report indicated. A total of 14,943,288 feet of the commodity was received during 1962, compared to slightly more than 9,000,000 feet the year before.

On the export side of the ledger, the lumber and log figure for 1962 was 90,108,646 feet, a 20 per cent jump over 1961. The movement of logs to Japan accounted for much of the increase.

Inbound general cargo was also up, from 15,419 to 21,035 tons, according to the annual report, although outbound general cargo fell off somewhat.

In other aspects of the Port operation, the completion of two new piers—Pier 7, the bulk cargo facility, and the new grain elevator pier—contributed much to the modernization program at the Port. In addition, three 45-ton Whirly cranes were moved from the Port Industrial Yard to Pier 7 to greatly speed the loading of logs for export to Japan.

Also completed last year was the widening & straightening of Hylebos Waterway to permit the passage of larger vessels calling at industrial plant son the channel.

Pine Shoot Moth Active In New Pines

This is a new pest that was first identified in 1959 as occurring in Western Washington and since as being a serious threat to our pine timber resources of the state.

County Agent Jack Parsons reports this insect is now actively working in the new growths of thousands of pines planted around homes in Pierce County. It bores into the new growth, hollows it out leaving a dead terminal

growth and a misshapen pine tree. It dearly loves mugo pine and home owners with this type pine should be especially watchful. It will also attack scotch, Japanese red, Austrian, red and jack pines. When you examine your pines, look for these symptoms: Dead needles on an otherwise healthy looking shoot, an excess of resin oozing from the infested growth. If you look closer, a small entrance hole will be found. Also, in the spring newly attacked candles are distorted and bent or wilted looking.

To control the European Pine Shoot moth, use 25 per cent Diazinon liquid at the rate of 2 tablespoonsful per gallon of water or Sevin 50

per cent wettable powder at the rate of 1 1/2 tablespoonsful per gallon of water. Either material should be applied four times. First application should be made around June 1st and remaining three applications made at two (2) week intervals. This is a rigorous spray program, but the European pine shoot moth is a difficult and serious pest to control.

Block & Brick Work Remodeling-Roofing-Siding
B&T Construction
Foundations and House Leveling Home Maintenance
BILL THOMAS
6837 South Thompson
Tacoma, Wn. GR 2-2627

Canyon Ready Mix, Inc.
72nd & CANYON
Saturday Delivery
Fast Service - Quality Products
(ALL TRUCKS RADIO EQUIPPED)
Call For Estimates

Special For Week MJB Coffee

- 1-Pound .55
- 2-Pounds 1.09
- 6-Oz. Instant .89

Speed-e Mart
11210 PARK AVENUE

Water Company Tank To New Well Site

Mrs. Louis Symmons LE 1-1425

Boy Scout Troop 34, in a recent court of honor, presented merit badges to Mike McCann, Dave Schader, Steve Cook, Walter Houston, Peter Ashmore, Steve Dugan and Gerry Schrader. The Order of Arrow Tenderfoot Investment Team, bestowed the tenderfoot rank upon Danny White, Marc DuMont, Kenny Schrader and Terry Coash. Twenty One boys took an active part in the Firemanship booth at the Scout-O-Rama, bringing home a blue ribbon for their fine demonstration. Scout committee night is every third Tuesday. Anyone interested in boys is cordially invited to attend.

Bridal Shower
A bridal shower was given

PRESCRIPTION SERVICE
TED SWANSON INSULIN - VITAMINS
Downtown Prices
Pay Phone Bills Here
PLENTY OF FREE PARKING
TINCHER'S PHARMACY
8227 Park Ave. GR 4-3344
Across from Fern Hill P. O.

for Miss Sandra Christilaw, the daughter of Mr. and Mrs. Ernie Christilaw, on May 3rd at the home of Mrs. Warren Symmons. The hostesses were Masdames Ansel Eton, Robert McCullough, Jerry McCullough and Joe Symmons. She received many lovely gifts from the guests who were her neighbors, friends and relatives. The wedding took place May 4th at the Christ Lutheran Church, with a reception following. The groom is Mr. William Wildman, formerly of Wisconsin. They will make their future home in Parkland.

Home Receivers Purchased
Fire District No. 7 has purchased 12 more electrons (home receivers) to be distributed among the firemen, so that now fire calls can be answered promptly.

New Water Tank
In a few weeks the Spanaway Water Co. will be moving their large tank to the new well site on 175th St. & Yakima Ave. The Water Co. would very much like to put the water main along 173rd street. Any householder living in this vicinity could contact Mr. George King by calling LE 7-8478.

Sympathy
Deepest sympathy to Mrs. Rollie Logan and family, whose mother, Mrs. Arthur Totton, passed away recently.

Womens Club Meets
At a recent meeting of the Sixth Congressional District Federation of Women's Clubs, Dawn Olson was elected 1st Vice President, and Mrs. Eugene Cardin, 2nd Vice President. Mrs. John Dovey was nominated as the nominating committee to the Washington State Federation of Womens Club. Both Mrs. Cardin and Mrs. Dovey are members of the Mid-Park Democratic Club who are sending seven members to the convention in Yakima. The Club is holding a bake sale to be held at the P and X Sooper Market on 112th and Park Ave., also at the Lucky Store on Pacific Avenue.

The Country Parson

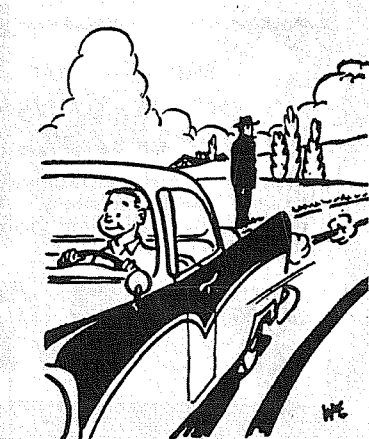

"Our young folks want all the things their parents have... except the backaches from having earned them."

DRYER'S FUNERAL PLAN CUTS COST
DRYER MORTUARY
PARKLAND

SENIOR CITIZENS... HERE'S OUR NEWEST SERVICE FOR YOU...

NO SERVICE CHARGE PERSONAL CHECKING ACCOUNTS!
Now, National Bank of Washington offers senior citizens the convenience of a personal checking account without a service charge! This "Senior Citizens Account," for people 65 years of age or over, provides you with the most modern way of managing your funds... plus the convenience and safety of a regular checking account.
For our present customers, it is necessary to apply in person at your branch in order to change your checking account to a "Senior Citizen Account."
If you are not now a customer, stop in soon, at the nearest branch of National Bank of Washington. We'll be happy to open your personal "Senior Citizen Account!"

Parkland Branch

NATIONAL BANK OF WASHINGTON

The Bank of Personal Service... Where our Interest is You! 30 Banking Offices Serving Washington
Member Federal Deposit Insurance Corporation • Member Federal Reserve System

