

U.S. Postage Paid
Sec. 34.66 P.L. & R.
Parkland Branch
Tacoma, Wash.
Permit No. 9P

The TIMES JOURNAL

THURSDAY, NOVEMBER 12, 1959 • VOL. 15, NO. 10 • PUBLISHED AT PARKLAND, WASH. LE 7-0223

Truck-Train Crash Seriously Injures Man

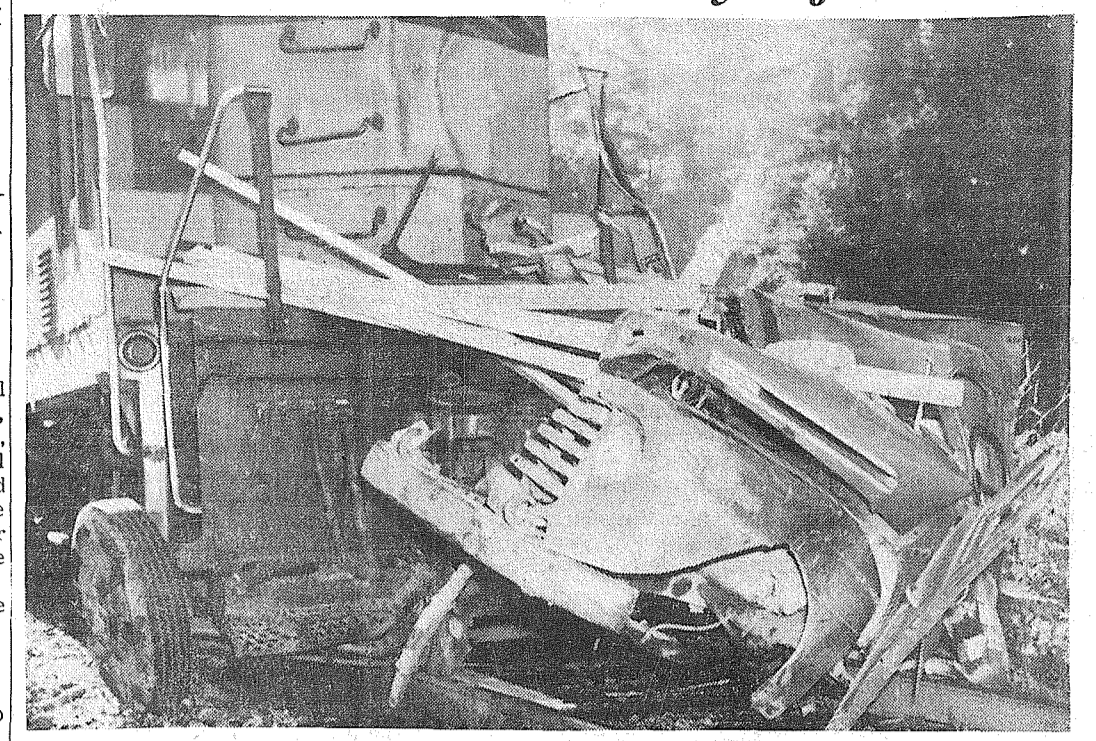

TICKETS PLEASE—During the process of hitching a 600 foot ride on the front of a Milwaukee train, a lumber truck was totally demolished, it's driver, Richard J. Howe of Seattle, taken to the hospital in serious condition and the engine was damaged to the extent of \$600. The accident happened last week at the military road crossing when Howe apparently did not see the approaching train and pulled out in front of it. The accident was investigated by State Patrol officer Harry Linnell. — (Photo by McKewen)

American Legion News

Parkland American Legion Post No. 228 and the Auxiliary will hold the regular meeting this (Thursday, Nov. 12) evening at 8:00 in Sunshine hall.

CLOVER CREEK POST 118
Clover Creek Post No. 118, American Legion, will meet Friday, Nov. 13, at 8:00 p.m. in the Legion hall at Spanaway.

The Auxiliary wishes to thank all who helped make the recent ham dinner a fine success.

The Post and Auxiliary will cooperate, if possible, with any projects of the community; any groups needing assistance should contact the Post.

The Country Parson



"Some folks seem to think they're doing well if they're almost right—but they don't feel the same toward a tractor that will almost start."

DRYER'S FUNERAL PLAN CUTS COSTS



SHOP & SAVE at BROOKDALE LUMBER CO.



54" ROLL-TYPE WALL COVER
Choice of Colors For Bath or Kitchen
Lin. Ft. 49c
4x8x1/4" Ext.

Shop Veneer \$3.33 Per Panel

Come in and Browse Through Our 99c Tool Display

ODDS and ENDS of PEG BOARD 5c Sq. Ft.

A GOOD KITCHEN EXHAUST FAN \$18.95
JUST See These!

4x8x1/4" Mahogany Panels ONLY \$5.85 EACH

4x8x1/4" DECORATIVE Partille Board Ideal for Attic or Recreation Room Finishing \$4.48 Per Panel

Concrete Mix Just Add \$1.00 Bag Water

Come in and Tell Us About Your Remodel Problem . . . Nothing Down, Easy Payments

BROOKDALE LUMBER COMPANY
LE 7-8669
136th & Pacific

Parkland Methodists Plan Inspirational Weekend

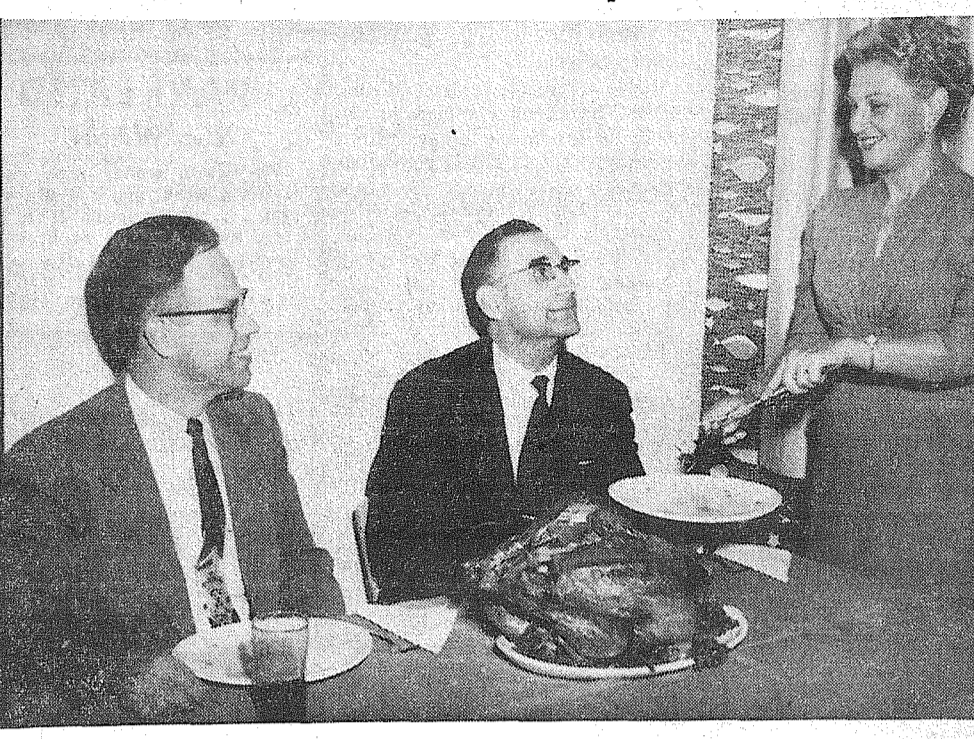

PREVIEW—Rev. Donald Northdurt (left), Rev. Raymond Proudfoot and Mrs. John Stanley stage a pleasant practice run for the Saturday evening turkey dinner which will launch an inspiring weekend for the Parkland Methodist church. — (Photo by McKewen)

The Parkland Methodist church will balance work and celebration of Saturday, Nov. 14, and Sunday, Nov. 15. A turkey dinner will be served at the Fellowship hall, 12152 Pacific avenue, on Saturday, 4 to 8 p.m. At the regular Sunday morning service hour Rev. Raymond Proudfoot, district superintendent of the Tacoma area, will occupy the pulpit. As part of the service, he will formally begin the next unit of the new Parkland Methodist church school building, a two-story structure to extend south from the present sanctuary on A street.

Rev. and Mrs. Proudfoot will be among the honored guests at the turkey dinner. Rev. and Mrs. Donald Northdurt will serve as host and hostess, Mrs. John Stanley and Mrs. George Miller as co-chairmen.

Committee chairmen are: Kitchen, Mrs. Bryan Logan and Mrs. Gerald Van Beek; dining room, Mrs. James Sales, Mrs. Robert Westerman, Mrs. Mike Wutz and Mrs. Harry Skinner; service Herb Cox and Men's Club; clean-up, Mrs. Harold Tveit, Mrs. Angele Bartoy and Lee Harris; tickets, Mrs. Charles Smith, Mrs. Denise Parrish and Mrs. Earl Rau; decorations, Mrs. Mike Hansler; publicity, Mrs. Jack Erickson.

Tickets will be available at the door. Proceeds will go toward completion of the new educational unit.

Spaghetti treat, cabbage-raisin-marshmallow salad, hot garlic bread, spiced applesauce, and milk.

November 18
Hash brown potatoes, hot dog, celery sticks, peach cobbler, and milk.

November 19
Toasted cheese sandwich, savory green beans, carrot sticks, banana legs, and milk.

November 20
Baked beans, johnny cake, butter-jelly, lettuce wedges, F. P. dressing, plums, and milk.

November 21
Baked beans, johnny cake, butter-jelly, lettuce wedges, F. P. dressing, plums, and milk.

November 22
Baked beans, johnny cake, butter-jelly, lettuce wedges, F. P. dressing, plums, and milk.

November 23
Baked beans, johnny cake, butter-jelly, lettuce wedges, F. P. dressing, plums, and milk.

November 24
Baked beans, johnny cake, butter-jelly, lettuce wedges, F. P. dressing, plums, and milk.

November 25
Baked beans, johnny cake, butter-jelly, lettuce wedges, F. P. dressing, plums, and milk.

November 26
Baked beans, johnny cake, butter-jelly, lettuce wedges, F. P. dressing, plums, and milk.

November 27
Baked beans, johnny cake, butter-jelly, lettuce wedges, F. P. dressing, plums, and milk.

November 28
Baked beans, johnny cake, butter-jelly, lettuce wedges, F. P. dressing, plums, and milk.

November 29
Baked beans, johnny cake, butter-jelly, lettuce wedges, F. P. dressing, plums, and milk.

November 30
Baked beans, johnny cake, butter-jelly, lettuce wedges, F. P. dressing, plums, and milk.

HILL TOP CONCRETE CO.
LOOK FOR THE BIG "H" THE SIGN OF SERVICE
WINTER IS COMING!! WEATHER—NO PROBLEM
WINTERIZED CONCRETE
CALL FOR FREE ESTIMATE
SATURDAY DELIVERIES 8 a.m. to 12 Noon*
* (Due to Overtime Costs on Saturday There is a Slight Increase on Charges)
OUR BIG YELLOW TRUCKS MEAN
● Up To 6 Cubic Yards Per Load!
● 20 Ft. of Hydraulically Operated Chute.
WASHED SAND & GRAVEL CRUSHED ROCK
DRAIN GRAVEL PIT RUN
PHONE TH. 5-9525
2223 23rd Ave. S.E. Puyallup

Church Council in Dinner Meet 13th

The Men's Council of Immanuel Baptist church, 94th and Pacific, will hold a dinner meeting Friday, Nov. 13, at 6:45 p.m. Basketball players for 1959-60 will be honored guests. Films and slides will be run by members of the church for the program hour. Visitors are welcome.

Proceeds will be used for the boys' uniforms, fees, etc.

Parkland Grandmothers

The Parkland Grandmothers club will meet at the home of Mrs. Henry Coblentz, 916 South Wheeler at 1 p.m. Nov. 19 for dessert luncheon and business session. Members are reminded to bring articles for sale.

Minstrel Show Due at Spanaway



BLACK FACE STARS—Appearing in "Darktown Strutters Ball" Minstrel show sponsored by the Elk Plain Fire Auxiliary Friday evening, Nov. 13, at 8:00 in the Spanaway school gym are, pictured above, left to right: Mrs. Henry Schmidt, Mrs. Bob Langrebe, Mrs. Albert Fox, Mrs. Richard Christensen and Mrs. Louie Yeager.

Silver-Weds Are Honored



SURPRISED—Feted at a recent James Sales Grange potluck dinner were Mr. and Mrs. Herbert Cox and Mr. and Mrs. Ben Kagler, pictured above, left to right, the occasion being their 25th wedding anniversaries. Honor guests were happily surprised by the party.

Bazaar, Food Sale Planned By Guild

The Elmer G. Carlson Orthodox Guild will conduct a one-day bazaar and food sale at the Summit Trading Co. store, on Canyon road just south of Knapp road, Friday, Nov. 20, from 9:00 a.m. till 9:00 p.m.

Proceeds will go to Mary Bridge Children's hospital in Tacoma.

Parkland P-TA

Parkland PTA will meet Wednesday, Nov. 18, at 8:00 p.m. Floyd Hicks, local attorney, will speak on "Everyday Legal Problems."

Hospitality at the door and serving the coffee hour will be in charge of mothers from Mrs. Korsomo's and Mrs. Anderson's 2nd grade rooms.

Anyone needing transportation to the meeting may call LE 1-0146 or LE 7-7398.

Washington Girls Barrel Reining Group in Convention



SUCCESSFUL MEET—Gathering from all over the state, the Washington Girls Barrel Reining Association held a convention Saturday, Nov. 7 at the Washington Horesman's Tacoma Unit grounds. The program featured a style show and business meeting. Miss Sydney Sheppard was awarded a pair of shotgun chaps and belt buckle as high point winner of the year; Linda Peth, runner up, was given a lariat rope and ear rings. Officers of the group are: President, Sandy Morris; vice president, Sydney Sheppard; secretary, Lois Biggs; treasurer, Rae Grunden; publicity, Carmen Treat; directors, Linda Peth of Bow, Wash., Maudie LaPierre of Granger, Vivian Sargent of Randle. — (Photo by McKewen)

Back to School At Bethel Monday

Next Monday evening, Nov. 16, the Bethel Senior High School students body, Future Teachers' Association and the members of the faculty will sponsor the annual "Back-To-School Night." Parents of all the senior high students are invited to attend the session, according to Principal Earl Platt.

The evening's program will begin at 7:30 p.m. with a general assembly in the school's auditorium.

Benefit Dinner

The Pierce County Animal Welfare Association will hold a turkey and ham dinner at the South Tacoma Community Center Saturday, Nov. 14, 5:30 to 9:30 p.m. Proceeds will go toward the support of Pet Haven, animal shelter run by the Association at 5614 Vickery road.

Five Groups To Perform In Concert

Bethel Junior High School's music department will hold its first annual Fall Concert this evening (Nov. 12) at 8 p.m. in the school's multi-purpose room. According to music director Glenn Hull, five different music groups will appear in the varied program.

Included in the five groups that will perform are the school's 48-piece first band, the 39-piece beginning band, the 60-voice advanced chorus and a select nine-piece jazz combo. Lynn Erickson and Marcia Daines will play a piano duet and Karen Iverson will be the featured vocalist during the combo's portion of the program.

Calendar Sale to Aid Youth Center

Something new has been added to the way of community information in the Summit District—yourself without a calendar, call your birthday, the date of your wedding anniversary, the date of your meeting of your favorite organization — all included in a 1960 all members of your family may be listed.

A picture of representatives of Troop 76, 4-H Girls and other youth organizations, grouped within the homey interior of the meeting hall, will adorn the upper half of the calendar.

As you probably have guessed, this is a fund raising effort, money to be used to complete the exterior of the Youth Center Building.

A sales campaign, beginning Monday Nov. 9, continuing through Saturday, the 14th is under direction of Doris Fuller, 10124 East Central avenue, assisted by an organization of more than 40 persons.

The Summit area will be thoroughly canvassed, and if Mrs. Fuller, LE 1-0362, and place your order. The calendars sell for \$2 each, for which birthdays of all members of your family may be listed.

TODAY'S LAFF . . . Romance hasn't changed much through the ages. The ancient Greek gods used to sit in the moonlight and listen to a lyre, too.

SHOE PACKS
Leather Tops - Rubber Bottoms \$12 Value
\$4.95

PAUL'S SHOES
Spanaway
161st & Pacific Ave.
LEnox 7-0552
Open Friday and Monday 'Til 9:00

PHEASANTS FOR SALE

Ringneck & Ornamental, Come Out and See Our Pheasant Farm
Open 7 Days A Week Sundays 8 a.m. to 4 p.m.
Hunting & Fishing Licenses Sporting Goods, Paint

SOUTH END PLUMBING & HARDWARE

185th & Pacific Avenue Phone LEnox 7-4100

TRUST US WITH ALL YOUR DRY CLEANING!

You'll Be Singing In the Rain
Expert WATERPROOFING

For So Little More—You Can Get Your Topcoats "Weatherproofed"

PARKLAND CLEANERS

For Fast Service CALL
11004 Pacific Avenue North of the Bank Corner
LEnox 7-3221

CANYON READY-MIX

Covering the Southeast Tacoma Area IF YOU NEED OUR HELP CALL ON US
Form Construction, Elevations and Advice
6-Yd. Mix Trucks to Serve You
Washed Sand & Gravel—Bank Run

WE HAUL OR U-HAUL
We Furnish Wheelbarrows, Etc. On Call Free of Charge

ALL DAY SATURDAY DELIVERY
72ND AND CANYON RD. LE 7-3943

OUR XMAS PRESENT TO YOU

In this years appreciation of Your Patronage and our
HUGE STOCK . . .
We Are Offering
10% OFF on All Merchandise In The Store
Use Our Lay-Away Plan For Xmas
SAVE . . .
Offer good Nov. 13th, 14th and 16th Only.

GARFIELD VARIETY STORE
326 Garfield St. 1/2 Block East of College. LE 7-9959
OPEN TILL 8 P.M. WEEK DAYS

Collins . . . Grandchildren Are Welcomed

Proud grandparents are announcing the birth of brand new descendants in the area.

Born to Mr. and Mrs. James R. Denton (Diane Rudy) on Oct. 26, was a son, David Dean, at St. Joseph's hospital; grandparents are Mr. and Mrs. Riley W. Denton

Jr. of Canyon road and Mr. and Mrs. Frank Bullo of Tacoma. Mrs. Denton is the niece of Mr. and Mrs. Max Effenberger of Canyon road. Mr. and Mrs. Lloyd Erlanson are rejoicing in the birth of a second daughter, Carla Rae, Oct. 22 in Seattle; grandparents are Mr. and Mrs. Ellsworth Campbell of Collins and Mr. and Mrs. Helmer Erlanson of Central Avenue district. Sister Larelei welcomes her. Donna and Lloyd Erlanson were popular students of Franklin Pierce high school and Lloyd attended PLC before going into the Army. He is now stationed at Fort Lawton and attending the University of Washington. Congratulations to all! Reporter—Mrs. John G. Gorow, LE 7-7070.

ALUMINUM
Lifetime Siding—Foundations, Moistureproofing, Roofing

NO MONEY DOWN
SMALL PAYMENTS START JAN.

HOME MODERNIZATION GR 5-1272
4515 So. Thompson

LAWNMOWER STORAGE
Pick Up and Delivery
At No Extra Charge

CLEANING — SHARPENING — REPAIRS
SALES — NEW and USED — TRADE INS

PARKLAND CYCLE & KEY
11021 Pacific Avenue LE 7-5772

Elk Plain . . . P-TA to Sponsor Bake Sale-Bazaar

Elk Plain PTA is sponsoring a bake sale and bazaar at the Big Bear Store Saturday, Nov. 14, from 10:30 a.m. till 8:30 p.m.

The proceeds will go toward building a covered play area and equipment for the school patrol. All donations for the bake sale and bazaar will be appreciated. For further information, please call LE 7-5442, VI 7-7431 or VI 7-7842.

Birthday Club
The Birthday club gave a party for Mrs. Emma Gooch and Mrs. Nora Funk Thursday evening, Nov. 5, at the home of Mrs. Albert Nelson. Many lovely gifts were received.

Football
Final game for the Bethel football team will be played Friday, Nov. 13, at 8:00 p.m. at Peninsula High.

Elk Plain Grange
Elk Plain Grange is meeting this (Thursday) evening at 8:00 in the

hall; election of officers will highlight the event.

Elk Hunting
Jim Sartain, Henry Meyer and Ray Asher went elk hunting in the Bald Mountain area.

In England
Airman 3rd Class Arlie Sartain, who is stationed at Pease Air Force Base, New Hampshire, recently visited London, England. He is the son of Mr. and Mrs. Cal Sartain and is a Bethel graduate.

Visitors
Visitors at the home of Mr. and Mrs. Albert Nelson are Mrs. Nelson's brother and family, Mr. and Mrs. Ed Swantz of Parkers Prairie, Minn. They are seeing places of interest during their extended stay.

New Son
Gregory is the name chosen by Mr. and Mrs. Jack Ockfen for the son born recently. Paternal grandparents are Mr. and Mrs. John Ockfen, Jr., of Elk Plain.

Elbe . . . Lions Hosts for Halloween Party

Columbia Crest school children and pre-schoolers of the district thoroughly enjoyed the Halloween party given for them by the Lions club. There were games, contests and judging for best costumes, also a Walt Disney movie shown. The community is very appreciative of the efforts of this fine organization.

Maynard Sparks and family of Graham have been visiting with his mother, Mrs. Mildred Sparks and family and the John Fraser family.

Shirley and Al Ausbun and family spent the weekend with the Van Atkins family in Tacoma. They are Shirley's parents.

Mrs. Ray Wright of Yakima is visiting with the Frank Lambert family. Mrs. Wright and Mrs. Lambert are sisters.

spent the summer here helping Bob in the station.

New Son
Mr. and Mrs. David Bennett have a new son, born Oct. 24 in the Morton hospital.

On Sick List
Mrs. Frank Mettler Sr. is in Morton hospital again. She has been there nearly a week but is improved in health and it is hoped that she will be able to return home this week.

Lucky Hunters
Another Elbeite that got his Buck is John Fraser. He got a four point Sunday. It is reported to be nice and fat and in very good condition.

SURPRISED
Mrs. Gerda Caspersen was pleasantly surprised last week by visitors from Sandpoint, Idaho, Mr. and Mrs. Nick Koski.

Now In Germany KARLSRUHE, Germany (AHT-NC)—Army Sergeant First Class

Thomas R. Thurber, 33, whose wife, Lucretia, lives at 11915 S. Steele st., Parkland, Wash., recently participated with the 555th Engineer Group in a large-scale command post exercise in Germany.

The exercise was designed to test unit efficiency under simulated combat conditions. Sergeant Thurber, an engineer maintenance supervisor in the group's Headquarters Company,

entered the Army in 1955 and arrived overseas last August.

Wisconsin club of Tacoma will hold the monthly potluck supper Sunday, Nov. 15, at 6 p.m. in the Odd Fellows Temple basement hall, Sixth and Fawcett avenues.

FENCING
Designers and Builders
EXPERT WORKMANSHIP
REASONABLE PRICES
Easy Monthly Payments

VAUGHAN'S
84th & Pac. Ave. GR 4-9515

PARKLAND ECON-O-WASH
20c WASH 10c DRY

Why waste money repairing worn-out appliances? For a few cents a week, you can use all the top-load, agitator-type washers . . . high-speed driers you need. Do your whole wash in less than an hour at Econ-o-wash!

OPEN 24 HOURS A DAY—7 DAYS A WEEK
12171 PACIFIC AVENUE LE 7-9970

HEAD SURFACING
Complete Motor Rebuilding, Lathe and Press Work, Brake Drum Turning, Reborring, Pin Fitting, Key Seating, Valve Seats Installed, Piston Grinding, etc.

Rupe Machine Works and Garage
AUTOMOTIVE & INDUSTRIAL WORK
13411 Pac. Ave., P.O. Box 2445, Parkland 44, Wn., LE 7-7450



IT'S ALWAYS OPEN SEASON ON

VALUES

<p>SUNNY JIM Strawberry Preserves 20-Oz. Jar 39c</p> <p>GERBER'S JUNIOR Baby Food 10c</p>	<p>TUNA-CHUNK STYLE WHITE STAR 1/2 Size Tin 25c</p> <p>VET'S DOG FOOD Tall Tins 14 for \$1.00</p>	<p>WELCH'S FRESH FROZEN GRAPE JUICE 6-Oz. Tin 2/35c 12-Oz. Tin 30c</p> <p>BOOTH'S QUICK FROZEN BREADED SHRIMP 10-Oz. Pkg. 55c</p> <p>CAMPBELL'S TOMATO SOUP Reg. Size Tin 10c</p> <p>NABISCO OREO COOKIES 11-Oz. Pkg. 39c</p> <p>CARNATION — Plain or Choc. MALTED MILK Jar 43c</p> <p>OLD RANGER PEARS 2 1/2 Tin 29c</p> <p>HOT CEREAL CREAM of RICE 18-Oz. Pkg. 43c</p> <p>UNDERWOOD DEVILED HAM 4 1/2-Oz. Tin 37c</p>
--	---	---

MORTON'S SALT Plain or Iodized Pkg. 2/25c
FACIAL TISSUE KLEENEX 400 Ct. Pkg. 25c
ICY WATERS SHRIMP 1/2 Size Tin 3/\$1.00
SUMMIT SPECIAL MAYONNAISE Qt. 49c
DARIGOLD MILK Tall Tins 3/43c
NALLEY'S CHILI Hot or Mild 29c

ROYAL GELATINE Assorted Flavors Pkg. **5c**

SUNSHINE KRISPY 2-Lb. Pkg. CRACKERS **47c**

HEINZ KETCHUP 14-Oz. Bottle **19c**

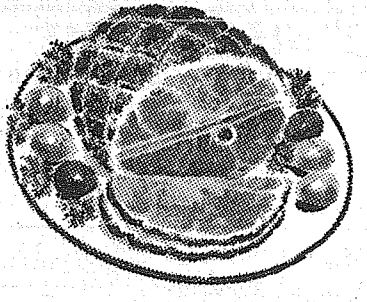

JAMES HENRY OR SUMMIT FARMS FRESH SMOKED HAM WHOLE OR EITHER HALF Lb. **45c**

FRESH PRODUCE

GOLDEN RIPE BANANAS 2 LBS. **25c**

DELICIOUS APPLES Pear Box **1.19**

EMPORER Grapes Lb. **10c** LOCAL CAULI. Ea. **19c**

LARGE AA WHITE EGGS Dozen **46c**

SUMMIT TRADING COMPANY
10409 Canyon Road, Tacoma LE 7-5848
No Sales To Dealers
We Reserve The Right To Limit Quantities

U.S. GOOD --- CHUCK STEAK Lb. **49c**

FRESH GROUND HAM LOAF LB. **43c**

FRESH TURKEYS FOR THANKSGIVING **ORDERS TAKEN NOW!**

**Summit . . .
Central Ave. P-TA
Meeting Nov. 18**

Central Avenue P-TA will meet in the school multi-purpose room Wednesday, Nov. 18, at 8:00 p.m. for back-to-school night; all parents urged to participate. Mothers of pupils in Mrs. Rousseau's and Mr. Larson's rooms will serve refreshments.

Mothers Club
The Preschool Mothers club will meet Tuesday, Nov. 17, at 10:00 a.m. in the Youth Center at Central Avenue school; the discussion, "Dealing With Discipline Problems" to be led by Mrs. Ed Hansen.

Flock & Stock
Flock & Stock 4-H club will meet Thursday, Nov. 19, at 4:00 p.m. at the home of Billy and Eddie Irish with Mrs. George Haaland as leader. New record books will be given out and plans for the coming year made.

June Bug Garden Club
The June Bug Garden club meets Thursday, Nov. 19 at 10:30 a.m. at the Summit Youth Center, co-hostesses to be Mesdames Henry Olmstead, Don Martinson and Robert Rave. Mrs. Elvin Elliott will demonstrate holiday decorations, members to bring Christmas ideas for the December workshop.

To New Home
Mr. and Mrs. Herman Beyer

Parkland Christian Church
757 So. 138th, Parkland
Sunday School 9:45 a. m.
Morning Worship 11:00 a. m.
Youth Meeting 6:15 p. m.
Evening Service 7:30 p. m.
Bible Study, Thursday 7:30 p. m.
Richard Crane, Pastor

moved recently to a new home at 46th and Janet avenue in South Tacoma after living for three years in the former home of Herman's parents, the Emil Beyers, who now live at Lake Bay.

Home From Trip
Mr. and Mrs. Herman Carlson returned home recently from a pleasant trip which took them to Porterville, Calif., where they visited friends. They also spent some time with their daughter and husband, Mr. and Mrs. Roger Miller of Eugene, Ore.

Visitors
Mrs. Mildred Bandy had as guests recently Mrs. Ovilla Lawrence and Mr. and Mrs. George Jerberg; Mrs. Jerberg will be remembered as the former Mrs. Galloway, who lived in this district. Mrs. Bandy and guests had a pleasant time visiting old friends. Mr. and Mrs. Bill Duncombe of Mercer Island spent one weekend with Mrs. Bandy and her brother, Lorrie Duncombe.

Reporter—Mrs. C. R. McMillan, LE 7-6529.

Co-Op Playschool

The Canyon Road-Summit Co-operative Playschool will meet Thursday, Nov. 19, at 8 p.m. in the home of Mrs. Shirley Beam, intersection of Maple and Canyon, (directions will be posted).

The evening's agenda will include final arrangements for the Christmas party.

Any mother interested in entering her child should contact Mrs. Marion Brennan, member and chairman, LE 7-7614.

Borax was first found in Death Valley in 1875.

**Waller Road . . .
WR Grange Elects
In Friday Meet**

Grace Fogle was elected for a fourth term as master of Waller Road Grange at the annual election held Nov. 6 in the Grange hall. Others chosen were: Overseer, Harold Olson (also for a fourth term); lecturer, Doris Merit; steward, Herbert Brown; assistant steward, Edward Perrin; chaplain, Violet Howard (for second term); treasurer, Rudolph Gerise (second term). Serving four years previously, Lota Sierman was re-elected secretary. Others were: Gate keeper, Henry Lovell; Ceres, Juanita Perrin; Pomona, Gae Lovell; Flora, Helen Hansen; lady assistant steward, Lyla Hansen; 3-year executive member, Orpha Geise; home economics chairman, Mabel Johnston. Olive Otterson was appointed as pianist and also agricultural chairman.

P-TA Back To School
Waller Road school will hold Back to School Night Nov. 17, beginning at 7:30 p.m. Cub Pack 23, under supervision of Mrs. James Smith, will give the flag salute. Valuable information concerning poisons will be given parents by Dr. Charles Kemp of the Poison Center. Hostesses for the social hour will be Mesdames David Quenill, Albert Wassmuth, Sherman Wilson and Robert Myron.

Garden Club
Waller Road Garden club had 38 in attendance at the Nov. 5 meeting. Mr. McCrary, speaker for the evening, brought a large assortment of shrub specimens and explained the nature of each as to growth to be expected over a 10-year period and the suitability of each in placing for landscaping. He had instructions for the pruning of each type. Leaving the cuttings for study and letting the members try their luck at getting them to grow proved popular with all. Year books were ready and given out to members. Several visitors were present to enjoy the program.

Two tables of arrangements carrying a Thanksgiving motif were displayed and commented on by Mrs. A. V. Johnson, club advisor, as to good and not-so-good points. Mrs. Johnson told of the recent trip by herself and husband to New Mexico for State Garden Club duties and of the trip to Mexico and other side trips of interest.

Past President Mrs. Walter Daniszewski was presented with a lovely gift for her work with the club in the past year. New members are always welcome. Hostesses for the social hour were Mrs. Charles Sienkiewicz and Mrs. Douglas Fogle.

Trips, Visits
Captain and Mrs. Clive Brewster of Vancouver, B. C., were recent visitors at the John Sierman home; the women are sisters.

Mr. and Mrs. John Pederson
AVON CALLING
For Avon Service in your home from the representative in your area, call MA 7-5271 any hour.

Rural Garbage Service
Serving Parkland, Midland, Summit and Spanaway
Pierce County Permit
LEnox 7-8688

Flying

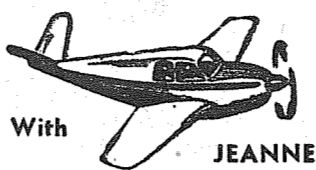

With JEANNE

and Mr. and Mrs. Jim Young enjoyed a two-week vacation trip to Nevada and California where they visited friends of the Youngs. They came home by way of the Coastal Highway, enjoying all the scenic spots.

Hilltop Homemakers
At the October meeting of the Hilltop Homemakers, Mrs. Ronald Fogle demonstrated holiday arrangements and center pieces. These, along with Christmas ear rings and corsages will be sold at a bazaar planned in the near future. Many items of fancywork will also be offered. Proceeds will go to Ohop Bob's Childrens Home. A bake sale held recently was very successful. The next meeting will be with Mrs. Delores Six.

4-H Boys Elect
Election of officers was held at the first meeting of the new year of the new year for the Waller Road 4-H Boys at the home of their leader, Mrs. Rudolph Geise, recently. They are as follows: President, David Playford; vice president, Larry Geise; secretary, David Buck; treasurer, Ronnie Larson; reporter, Ronnie Playford. Jim Geise will act as junior leader for the club.

Many awards were brought home by boys exhibiting in recent fairs and they are looking forward to a bigger and better year.

All boys over 10 years of age are welcome to join the club at this time; Call WA 2-7645 for information.

College Students
The number of young folks going on to college or to higher training in a chosen profession is of interest to the people in their respective neighborhoods. Waller Road is proud of the students. They are: Frank Weeks, attending Junior College at Bremerton; Sally Fitzmeyer, Nurses Training School of Tacoma General Hospital; Robert Husted, Pacific Outrigger College; Donald Geise, returning for his fourth year of Civil Engineering at U of W. Names of others have not been reported.

Good P-TA Meeting
A large crowd attended the last P-TA meeting, held in the Waller Road hall. Great interest was shown in the talk of Puyallup School Superintendent Paul Hana-walt regarding the new school for the Waller Road district. Parents with children at Waller Road school will look forward with pride to the modern structure soon to be built.

Modernization
Eyes are turned in the direction of 64th and Waller road lately as the modernization of the building owned by Neil Husted is nearing completion. Residents of the area will look forward to an announcement of its opening.

Reporter—Mrs. Verne Fogle, LE 7-5210.

Pvt. Graig L. Resser, son of Mr. and Mrs. E. A. Resser of Rt. 3, Box 526, Tacoma, Pvt. LeRoy E. Cox, son of Mr. and Mrs. Ed-wood C. Cox, Rt. 3, Box 212, Tacoma, and Pfc. Dennis W. Burgeson, of Mr. and Mrs. Harold Burgeson of Rt. 3, Box 268, Tacoma, are all scheduled to complete four weeks of individual combat training this month at the Marine Corps Base, Camp Pendleton, Calif.

**SERVE PLENTY
SAVE PLENTY**

HERE'S HOW TO DO IT!

**RIGHTEX Golden Fluff 3-Lb. Tin
SHORTENING 2/\$1.00**

**POLAR FROZEN - 10-Oz. Pkgs.
VEGETABLES 6/85c**

**COUNTRY KITCHEN
SYRUP 36-Oz. Bottle 49c**

**N.B.C. Honey "AA" Large
GRAHAM CRACKERS 2-Lb. Box 65c
EGGS Doz. 46c**

**Local Solid Head
LETTUCE 10c**

**Fresh Cello
Oregon**

**Local, Firm Crisp
CELERY 10c**

CARROTS

**California White
GRAPEFRUIT 5c**

5c Each

**ABC Assorted Packages - 13-Oz
COOKIES 3/\$1.00**

**HALEY'S - 2-Lb. 8-Oz. Tin
BEEF STEW 79c**

**NALLEY'S - The Famous Salad Dressing
TANG Qt. Jar 49c**

**SUNSHINE KRISPY
CRACKERS 1-Lb. Box 25c**

MEATS

**Sugar Cured
Slab**

BACON

**Tender Young Beef
SIRLOIN STEAK 69c**

lb. 29c

**PORK
HEARTS 29c**

**Picnic Style
Pork Roast**

lb. 29c

**Lean Young
PORK
STEAK 39c**

lb. 29c

McDANIELS

The Home of The Low Price

AIRPORT & CANYON ROAD

Store Hours: 9:00 'til 9:00 - Sundays 9:00 'til 7:00



CUSTOM AIR TRAVEL

FOR FUN
Or
BUSINESS



**You Too
Can Become
A Pilot For
As Little As
\$10 Per Week**

**Yakima Is Only 55 Minutes Away -
Portland Is Only 55 Minutes Away -
Vancouver, B.C. Is Only 80 Minutes Away**

GET INTO THE AIR AND LIVE

Tahoma Flying Service

185TH & PAC. AVE. SPANAWAY AIRPORT LE 1-0442

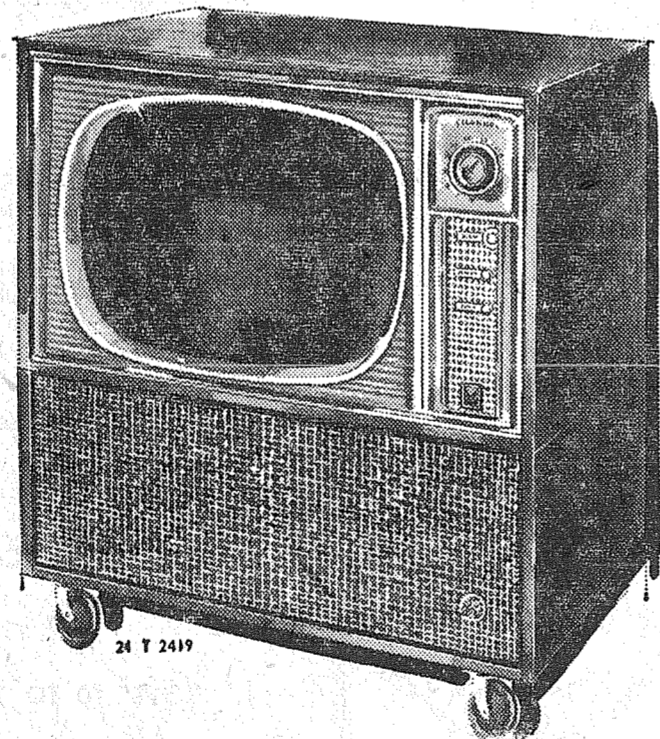

\$188

GOOD BUYS IN USED APPLIANCES!

TVs \$35	WASHERS \$35	DRYERS \$35	Refrigerators \$35	RANGES \$35
-------------	-----------------	----------------	-----------------------	----------------

YOUR CORNER

OPEN DAILY 9 TO 9 (SAT. TILL 6)

WEIERS

PARK FREE AT OUR FRONT DOOR

8419 PORTLAND AVE., LE 7-0231

The Bible, The Future . . . and YOU

Have we a future hope? Write for free literature, course to: Christadelphian Bible Society, F. Woodcock, Sctry, Box 277, Nanaimo, B. C., Canada.

Spudnut
For PARTY TIME
Special Orders at Discount Prices
FREE DELIVERY
8201 So. Tac. Way JU 8-5051

PROMPT PERSONALIZED PRESCRIPTION SERVICE

**TED SWANSON
INSULIN - VITAMINS**
Downtown Prices
Pay Phone Bills Here
PLENTY OF FREE PARKING
TINCHER'S PHARMACY
8227 Park Ave. GR 4-3344
Across from Fern Hill P. O.

Mass Testing for FP Hi Students

Mass testing of Franklin Pierce sophomores began Oct. 28 by the school's guidance department as the Iowa Test of Educational Development was given to all 10th graders. Funds for the test were made available through the National Defense Education Act which Franklin Pierce qualified for last spring.

The battery of tests lasts six hours and Director Stan Monson

reported that parents will be able to see the results when they are known sometime in December. The Iowa tests are being given in conjunction with the Differential Aptitude Tests.

"A complete picture of sophomore students will be gained through both tests and will be of considerable value in the student's future educational and vocational pursuits," Monson said.

Assisting with the tests are Counselors Pat O'Connell and Kenneth Bates. Test results will be scored in Chicago and will return in about six weeks. Monson said it would take one week to complete the testing.

Sophomores will be tested on the understanding of basic social concepts, background in the social sciences, correctness and appropriateness of expression, ability to do quantitative thinking, reading in social studies, natural sciences, and literary materials; general vocabulary and uses of sources of information.

Cabrillo National Monument in California, is the smallest national monument in the United States.

BALDWIN MODEL 30 \$995.00



PROSSER PIANO & ORGAN CO.
6425 S. Tacoma Way GR 4-0605

T.V. JINGLES TELEVISION SERVICE CENTER

... you can expect "big league" repair service from Television Service Center, 8431 Pacific Avenue. We will keep your old set performing like new. For the tops in service, call ...

GR 2-3386 or JU 8-1000

TELEVISION SERVICE Center
"YOUR WINEGARD COLOR CEPTOR DEALER"

GR 23386 JU 8-1000 8431 PACIFIC AVE.

Mrs. Phipps Enjoys Hawaiian Flight

Mrs. Charles C. Phipps joined a party of 40 who made the Pan-American Jet plane tour to Hawaii sponsored by the Washington Automobile Association to be guests at the Hawaiian Village hotel. During the two-weeks stay they enjoyed the Aloha Week festivities featuring native dancing and music, luau (native feast) and the final parade of dancers, singers, floats and bands. Also included were the usual tours around the island and visits to pineapple and tuna canneries, sugar mill, perfume factories, etc.

PRESCHOOL

Spanaway Preschool board will meet at the home of Mrs. Betty Myron Nov. 12 at 8:00 p.m.

The Preschool meeting will be in the new gym Tuesday, Nov. 17, at 8:00 p.m., Mrs. Frank Falley presiding.

GRANDMOTHERS

The Spanaway Kan Do Grandmothers club will meet Thursday, Nov. 19, for noon luncheon, the newly elected president, Mrs. William Walin presiding; hostesses, Mrs. Marion Smith and Mrs. George Schelle.

BIRTHDAY CLUB

Mrs. Emerson Tarpennung was hostess for the Friendly Birthday club. Members present were Mesdames Emily Ball, Margaret Tur-

Labour Nursing Home

All on ground floor, no wards, no steps. Cheerful surroundings, expert care, excellent food. Doctor referred. Aged and convalescents. State Dept. of Health Lic. No. 116.

901 Tule Lake Rd. LE 7-7857

RESERVATIONS FOR PARTIES WELCOMED

Canyon Road Community Club Meeting Tonight

The Canyon Road Community club will meet this (Thursday) evening at 8:00 in the hall.

HOSPITAL REPORTS

Mrs. Mark Titlow, who underwent surgery last week, is reported doing fine.

Mrs. Ethel Andrews, Johnny Andrews' mother, who suffered a broken leg, is doing as well as can be expected.

Help Appreciated

Mrs. Sarah Field and Mrs. Ethel Selby, co-chairmen for the annual Community club dinner, wish to thank all those who helped with its success. This was really a community project: The men enlarged the hall, the pre-school mothers painted the walls, the Ladies Auxiliary scrubbed and waxed and the Garden club decorated the hall most beautifully. The dinner was delicious, the music of "Red" DeShozer was most enjoyable and the evening ended with a thoroughly interesting talk by Prosecutor John T. McCutcheon.

BUSINESS TRIP

Mr. and Mrs. Bill Folk of East 72nd street have returned home after attending a three-day convention in Spokane of the Hamilton Stock & Bond Co., for which Mr. Folk is a salesman.

Krafty Kapers 4-H

Krafty Kapers 4-H club of Thrift will show a series of very interesting films for all 4-H clubs and the public on Monday, Nov. 16, at 8 p.m. in the Thrift Community hall. Subjects include "Smart Dairying," "Fact Farm USA" and "Development of a Chick." Every-

Rummage Sale

The Midland Orthopedic Guild is having their rummage sale November 13 and 14, Friday and Saturday at the Walker building in Midland, corner of Portland Ave and 99th St.

Anyone wishing to donate rummage may call either Mrs. LaVerne Olsen, LE 7-3582, or Mrs. Kenneth Lampitt, LE 1-0574.

Featuring . . .

- PAN FRIED CHICKEN
- STEAKS
- SEAFOOD

NETTIE'S CAFE

VISIT OUR DAFFODIL ROOM

TH 5-1156 116 SO. MERIDIAN ST. PUYALLUP

Community Club Meeting Tonight

The Canyon Road Community club will meet this (Thursday) evening at 8:00 in the hall.

HOSPITAL REPORTS

Mrs. Mark Titlow, who underwent surgery last week, is reported doing fine.

Mrs. Ethel Andrews, Johnny Andrews' mother, who suffered a broken leg, is doing as well as can be expected.

Help Appreciated

Mrs. Sarah Field and Mrs. Ethel Selby, co-chairmen for the annual Community club dinner, wish to thank all those who helped with its success. This was really a community project: The men enlarged the hall, the pre-school mothers painted the walls, the Ladies Auxiliary scrubbed and waxed and the Garden club decorated the hall most beautifully. The dinner was delicious, the music of "Red" DeShozer was most enjoyable and the evening ended with a thoroughly interesting talk by Prosecutor John T. McCutcheon.

BUSINESS TRIP

Mr. and Mrs. Bill Folk of East 72nd street have returned home after attending a three-day convention in Spokane of the Hamilton Stock & Bond Co., for which Mr. Folk is a salesman.

Krafty Kapers 4-H

Krafty Kapers 4-H club of Thrift will show a series of very interesting films for all 4-H clubs and the public on Monday, Nov. 16, at 8 p.m. in the Thrift Community hall. Subjects include "Smart Dairying," "Fact Farm USA" and "Development of a Chick." Every-

Rummage Sale

The Midland Orthopedic Guild is having their rummage sale November 13 and 14, Friday and Saturday at the Walker building in Midland, corner of Portland Ave and 99th St.

Anyone wishing to donate rummage may call either Mrs. LaVerne Olsen, LE 7-3582, or Mrs. Kenneth Lampitt, LE 1-0574.

Featuring . . .

- PAN FRIED CHICKEN
- STEAKS
- SEAFOOD

NETTIE'S CAFE

VISIT OUR DAFFODIL ROOM

TH 5-1156 116 SO. MERIDIAN ST. PUYALLUP

Midland P-TA

Midland P-TA will meet Wednesday, Nov. 16, at 8:00 p.m. at the school, Mrs. Lyle Landon presiding. This will be Open House Night, giving parents the opportunity to visit their children's class rooms and meet the teachers.

A short skit, "The Case of the Missing P-TA Member" will be featured for the program. The 5th grade mothers will serve refreshments at the social hour.

Collins Grange

The only meeting of the month for Collins Grange will be held this (Thursday) evening at 8:00 at the

WALL KOLOR PAINT

PARKER RUBBER BASE
Reg. \$5.44 Gal. **\$4.34 SPECIAL**
MATCHING ENAMEL
Reg. \$7.05 Gal. **\$5.63**

Open 7 Days a Week, 7 a.m. - 9

Barsotti & Timm
At the Roy Y LE 7-4221

EVERYONE Likes Bargains

Day In and Day Out-You'll Always Find Bargains at Seymour's!

Men's "Bomber Style" Jackets
Warm pile lining! Fur collar, zip front jacket, with knit wrists, waist. O.D. color, 38 to 46. **6.98**



MEN'S "CAMPUS" JACKETS
Zip front casual jacket with orlon pile lining. Wash 'n wear. 38 to 46. **9.98**

MEN'S SWEAT SHIRTS **1.69**
All sizes, in red, yellow, blue or grey

MEN'S FELT SLIPPERS **1.98**
Wine or navy. Leather sole. Sizes 6 to 12

Men's Thermal Shirts & Drawers
ONLY **1.69** Ea.
Outdoorsman's favorite! 2-pc. suits in insulated cotton fabric.

Men's Orlon Sweater Shirts
ONLY **4.98**
Popular short sleeve sweater shirts of 100% orlon. Med. and Large in grey and charcoal.

Men's Wool-Blend Plaid Shirts
ONLY **4.98**
Handsome plaids of 55% wool, 45% rayon. 2 pockets. S, M, L sizes.

GIRLS' SOAP 'N WATER Saddle Oxfords
Favorites with girls of all ages! Sturdy Biltrite rubber soles.
8 1/2 to 12 **3.99** 12 1/2 to 3 **4.99**

Women's Crepe Sole SKIMMERS
Black corduroy casual flatties! 4 1/2 to 9, N and M widths.
Reg. 2.98 **1.29**

Child's Sheep-Lined SLIPPERS
Special! **1.99**
Leather slippers in red or blue. Sheep skin lining. Sizes 8 to 3.

Infant's Quilted Snow Suits
4.49 to 5.98
1-piece suits with full zipper, hood, knit cuffs and ankles. Warmly quilted.

Child's Quilted CAR COATS
3 to 6X **2.98**
Water - repellent coat with hood. Quilted lining. In red, blue, turquoise.

BOYS' MOTORCYCLE JACKETS
SIZES 8 to 18 **9.98**
Authentically styled in durable black leather-like plastic. Will not crack or peel. Satin lined, with wool interlining. 8 to 18.

BOYS 6 TO 16 GINGHAM OR FLANNEL SHIRTS
Only **1.00**
All sanforized, full-cut long sleeve styles in colorful flannels, bright gingham.

LITTLE BOYS QUILT-LINED JACKETS
Blue, sultan or grey in poplin with knit collar, detachable hood. Quilted lining. Sizes 3 to 7. **5.98**

BOYS' FUR-COLLAR JACKETS
Convertible pile collar makes into hood. Zipper front, elastic back. Sizes 4 to 12, grey or blue. **7.98**

BOYS' 10 TO 16 SWEAT SHIRTS
Choice of red, yellow or white in warm sweat shirts. **1.29**

BOYS HEAVY-DUTY PATROL SHOES
Husky waterproof leather shoes, with Biltrite composition soles. Brass eyelets. Lots of rugged wear!
11 to 2 2 1/2 to 7 **6.99 7.49**

SAVE BY MAIL!

WE PAY THE POSTAGE BOTH WAYS!

11th and PACIFIC LAKEWOOD at VILLA PLAZA
A MUTUAL SAVINGS INSTITUTION
Pacific Federal Savings and Loan Association
BELLINGHAM - SEATTLE - TACOMA - LORVILLE - PORTLAND - EUGENE

STOP - LOOK TOY SALE

SAVE 30 TO 50%

The SALVAGE MART has just acquired the entire Toy Dept. or a leading coast store. We MUST SELL ALL of these toys in the next 2 weeks.

You HAVE to save money on all toys purchased. This is a once in a lifetime toy opportunity. Shop now and get the pick of the stock.

Look At These Toys

Tonka Toys - Lincoln Logs - American Flyer Trains
Erector Sets - Dolls - Hundreds of games - Portable Ping Pong Tables - Rocking Chairs - Holster Sets
Tinker Toys - Tea Sets

TERRY CLOTH Reg. 5.98
SEAT COVERS \$2.98

IGA
SHORTENING 3 Lb. Tin **59c**

MARGARINE 5 Lbs. **75c**

BLANKETS LARGE SIZE **\$2.98**

FISHING TACKLE 20 TO 30% OFF

SLIPS By Star Dust --- Acetate Rayon Crepe - Guaranteed 1 Year Reg. 1.98 **49c**

SALVAGE MART
13014 PACIFIC AVENUE - HRS.: 10-6; FRIDAY 'TIL 8
OPEN SUNDAYS 12-6

Pocket Radio BEST BUY!
All-Transistor Portable Radio

Complete With Carrying Case and Shoulder Strap



WEIR'S CARRY THE FULL LINE OF G.E. RADIOS
Prices **\$21.95** Start At

WEIR'S OPEN 9 'TIL 9

YOUR CORNER (SAT. 'TIL 6)

8419 PORTLAND AVENUE LEnox 7-0231

SEYMOUR'S
FAMILY DEPARTMENT STORE

Shop Daily 9 to 9 Sundays 10 to 6 9714 Pacific Ave. One Block North of Park 'n Shop



FREE PANCAKE FEED!

... for our Parkland customers! All day Friday and Saturday, from 10 a.m. to 7 p.m.!
We'll be serving Golden Brown Pancakes, our own Pure Pork Sausage, and Fresh Coffee!

ANOTHER OUTSTANDING **BIG BEAR** U.S. CHOICE MEAT VALUE!

Chuck Roast



Center Cuts Included!

U. S. Graded Choice Beef ... specially aged for complete tenderness and extra flavor! Center cuts and 7-bone roasts are included. Each roast is fully trimmed.

lb. **43¢**

LOOK AT THIS...

LOW, LOW PRICE!

BONELESS CROSS RIB	U. S. Graded Choice Cross Ribs of Beef!	lb.	79¢
CHOICE CHUCK STEAKS	U. S. Graded Choice Beef. Aged for flavor.	lb.	53¢
LAMB SHOULDER ROAST	U. S. Graded Choice Lamb. Well trimmed.	lb.	43¢
LAMB LOIN CHOPS	U. S. Choice—the best that money can buy.	lb.	89¢
LAMB RIB CHOPS	U. S. Graded Choice Lamb. Well trimmed.	lb.	79¢
BREAST OF LAMB	U. S. Choice Lamb. Lots of lean meat.	lb.	23¢
COMET SLICED BACON	Morrell's Comet. Nice and lean.	lb.	43¢
ALASKAN TROUT	From Alaska—lots of flavor.	lb.	49¢
SKINLESS WIENERS	Northwest	lb.	45¢
LEAN GROUND CHUCK	U. S. Graded Choice Beef—ground hourly.	lb.	59¢

MARGARINE	LUCKY	2 1-lb. CUBE	29¢
TV DINNERS	SWANSON	Per Pkg.	45¢
	Beef, Turkey, Chicken or Chopped Sirloin		
LARGE AA EGGS	Farm Fresh	Per Doz.	43¢
C & H SUGAR	Powdered or Brown	2 1-lb. Pkgs.	25¢
CAKE MIX	Betty Crocker	4 Pkgs. For	1.00
	Devils, White or Yellow		
ORANGE JUICE	Minute Maid	4 6-oz. Cans	89¢

Boneless Hams

Jilg's famous Party Time Hams ... boneless, fully cooked and smoke-roasted for full flavor.

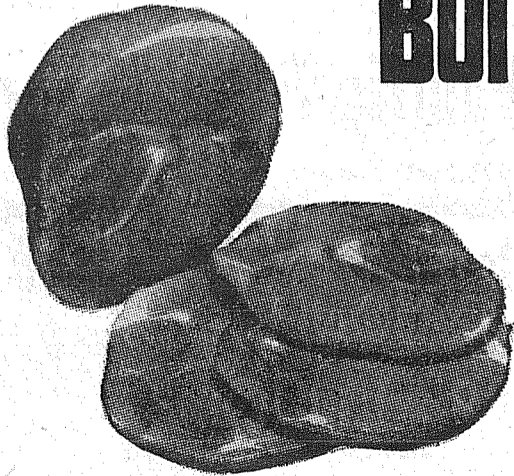

lb. **79¢**

CRISP WASHINGTON STATE

Apples

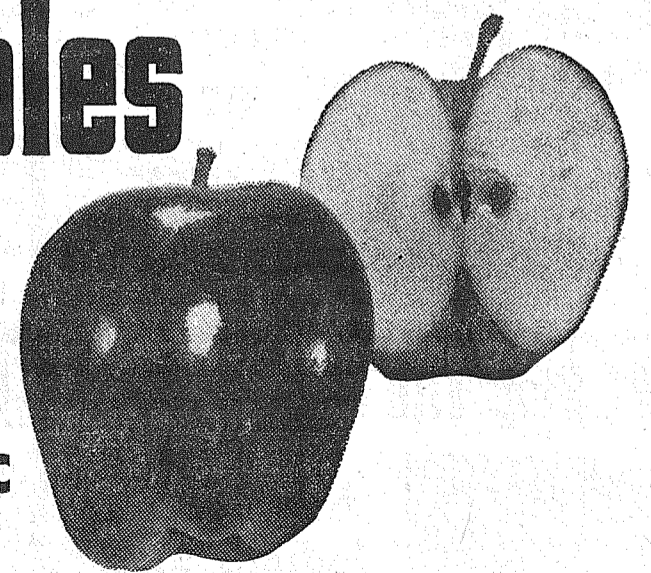

2 Lbs. For Only **29¢**

All Big Bear Stores Will Be Open Armistice Day, 10 a.m. to 7 p.m.



Prices effective Wednesday through Saturday ... limit rights reserved.

BIG BEAR
A DIVISION OF Lucky STORES

WHITE STAR
Chunk Tuna
3c off #1/2 label Can **30¢**

SPECIAL ON
Modess 12's Reg.
Per Pkg. **45¢**

DARIGOLD CANNED MILK
No. 1 Can
3 For **43¢**

NEW BOTTLE
Clorox Bleach
1/2 Gal. For **35¢**

VANO Liquid Starch
Per Qt. **29¢**

FREE WASTEBASKET Home Size Tide
16-Lb. Pkg. **4.05**

133rd and Pacific

Parkland

FRANKLIN PIERCE vs. RENTON IN FINAL GAME

it's KICKOFF TIME

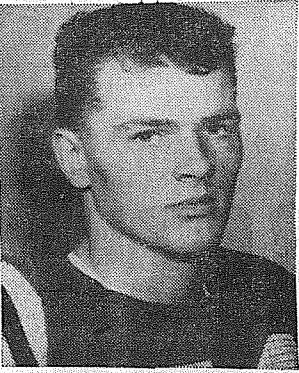

JAY KINSLEY

AT 8:00 P.M. Fri., Nov. 13

AT FRANKLIN PIERCE FOOTBALL FIELD

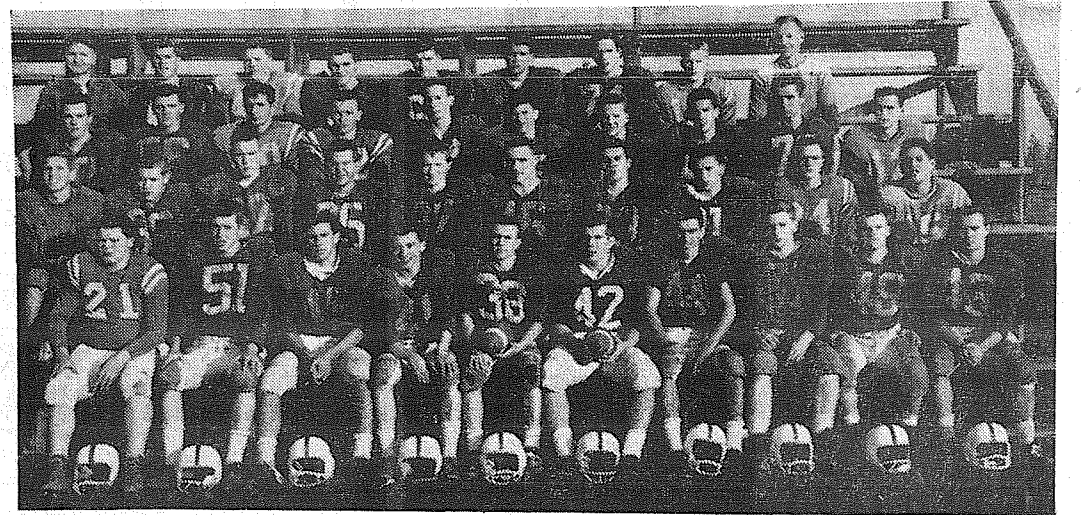

FRANKLIN PIERCE CARDINALS

BACK THE CARDINALS

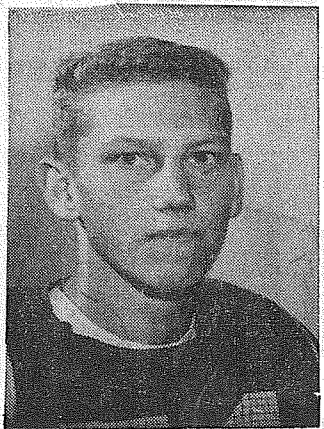

JIM PEDERSON

LET'S ALL GO TO THE CARDS HOME GAME FRIDAY

Outfit Your Home At

TOMHOFF'S Furniture And Appliances
12716 Pacific Ave. LE 1-1878

Franklin Pierce

DIRECTOR of ATHLETICS
Del Schafer

HEAD COACH
Eldon Kylo

ASSISTANT COACHES
Tom Gilmer & Bud Galusha

SOPHOMORE COACHES
Dick Larson, Jim Capelli

FRESHMEN COACHES
Ed Stricherz, Frank Berry

TEAM STATISTICIAN
R. G. Jones

MANAGERS
Mike George, Ed Ganey,
Richard King
PUBLICITY
Ron Frank

MAKE IT HOT FOR RENTON

Give The Indians A Warm Reception

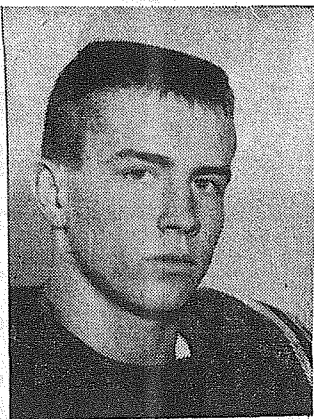

RICK SMIDT

Your Fuel Oil and Appliance Dealer

POCHEL DISTRIBUTING COMPANY

140th & Pacific Avenue

GIVE YOUR HOME A WARM RECEPTION TOO WITH MOBIL-HEAT

LE 7-8624

SUPPORT YOUR HOME TEAM

BEST OF LUCK, CARDS

LET'S BEAT RENTON • BEAT HIGH PRICES AT

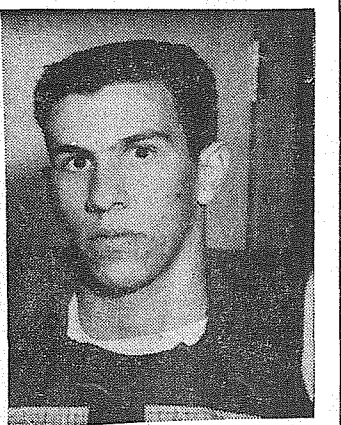

JOE MANCUSO

SUMMIT TRADING CO.

10409 Canyon Road

LE 7-5848

TEAR 'EM UP, CARDS

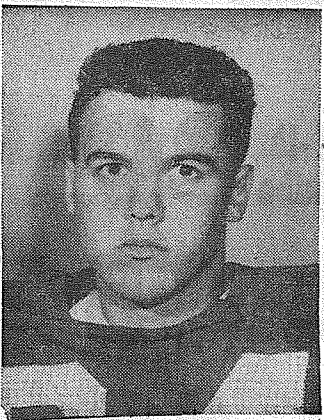

BOB FENIMORE

SHOW THOSE INDIANS WHO IS THE BOSS

For Those Everyday Low Prices . . . Shop

PARK - N - SHOP AND **MIDLAND FOOD CENTER**
98th & Pacific 99th & Portland

ROOT FOR THE CARDINALS

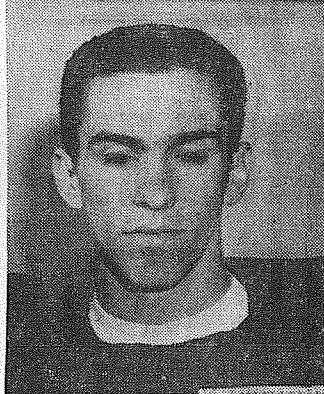

JIM MANCUSO

After the Game, Visit SARGANTS A & W DRIVE IN

For Delicious Burgers And That Famous

A&W ROOT BEER

CAR-HOP SERVICE
8442 Pacific Ave.

CUT 'EM DOWN, CARDINALS

TRIM THOSE INDIANS

You'll Find Everything You Need In Lumber And Building Supplies At

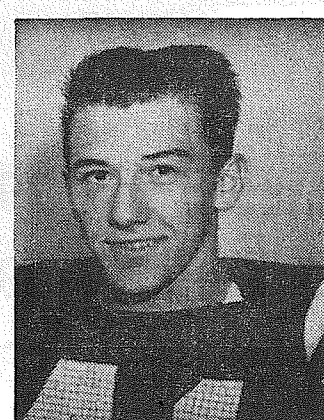

CHUCK COOLEY

BASKETT LUMBER

9701 Portland Ave.

LE 7-5844

GET HOT CARDS

SET FIRE TO THE FIELD

For Your Heating Needs . . . CALL

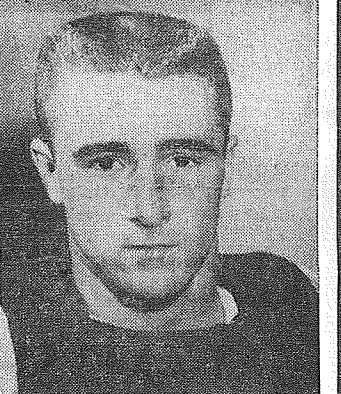

KEN SOUTHALL

MARV TOMMERVIK'S

PARKLAND FUEL OIL SERVICE

120th & Pacific Ave.

LE 7-0256

BEAT THOSE INDIANS

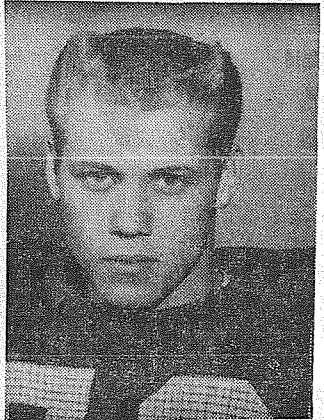

CHUCK CUTHBERT

DON'T LET THEM CAMP ON THE FIELD

FOR YOUR HOUSEHOLD AND VARIETY NEEDS SHOP AT

SHOP-ETTE VARIETY and DEPARTMENT STORE
133rd & Pacific LE 7-5244

GIVE THEM THE AXE

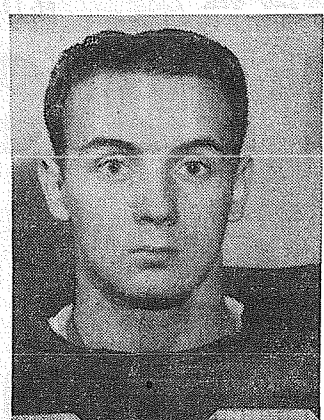

CAL GOINGS

SCALP THOSE INDIANS

IF YOU'RE LOOKING FOR A TV OR APPLIANCE

CALL

SILER'S TV AND APPLIANCES

11230 Pacific Ave.

LE 7-8634

YOU'RE THE BEST

CARDS

FOR THE BEST IN FEEDS . . . SEE

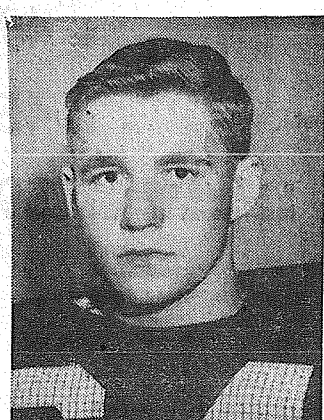

DON MYHRE

FORS FEED MILLS, INC.

(Formerly Highland Feed)

9616 E. Jackson

LE 7-8585

BE THE MASTER

BEAT THE INDIANS

When It's Quality You Want . . . Don't Forget



LARRY GEHRMANN

Pacific Floor Covering

13023 Pacific Ave.

LE 7-4545

Don't Stop Till They're Down



TOMMY LUMSDEN

Keep Those Indians Back

FOR THE BEST IN MALTS & BURGERS

STOP AT

WALT'S MALT SHOP

Canyon & Airport

LE 1-0553

GOOD LUCK TO THE CARDS

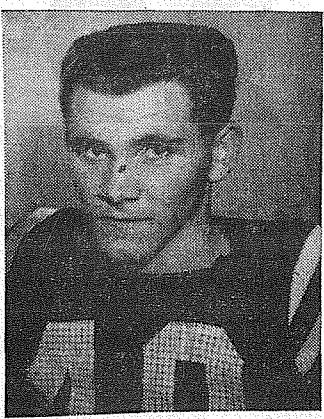

DENNIS LIPKE

MAKE IT A BIG SCORE

For the Best in Service—See Your Friendly Shell Man

Christensen Shell Service

99th & Portland Ave.

LE 7-9987

LEAVE 'EM GLASSY-EYED

KEEP 'EM GUESSING

Weekly Garbage Collections

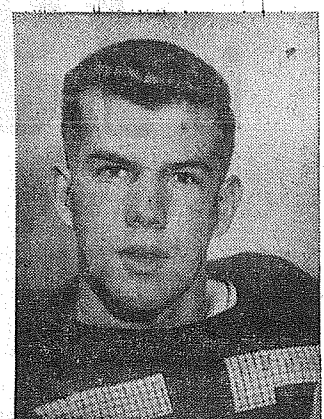

ED BRANNFORS

Pierce County Refuse

13505 Pacific Ave.

LE 7-8688

Cardinals, We're Behind You

HOLD THAT LINE

The Family Lanes

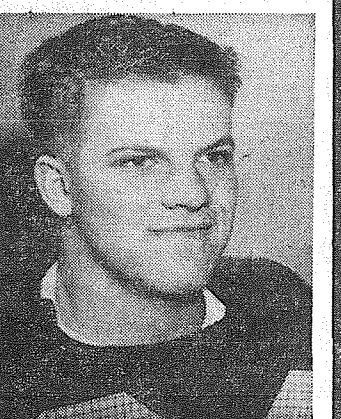

ARDEN ASHBAUGH

PARADISE BOWL

10707 Pacific Ave.

LE 7-6012

Cubs Get Awards At Evening Party

Eight new Cub Scouts received their Bob Cat pins at the Pack meeting and Halloween party held October 24 in the Midland hall. They are Richard Dimond, Dennis Selby, David Nygard, Rodney Roemer, Terry McLean, Scott McPhee, Paul Jackson, and Dale Moyer.

Den 8 (Mrs. Cook, den mother) won the Honor Flag with 16 awards: Michael Kelly, Wolf, Gold Arrow, Silver Arrow; Steven Goretti, Wolf, Gold Arrow, Assistant Denner; John Skusek, Wolf, Gold Arrow, One-year Pin; Billy Cook, Wolf, Gold Arrow, Silver Arrow; Leslie Whiteman, Wolf, Gold Arrow, Silver Arrow, Denner.

Further awards: Den 6—Denner: George McCue; Assistant Denner: Gary Hart; Lion—Scott Highland, Fred LaPlante. Den 2—Bear: Morris Shanahan, Richard Johnson, Donald Hu-bachek.

Den 1—Lion: Richard Bradley, Richard Wilson, Michael Farley, Gary McLean; Bear: Larry Nygard, Eddie Kroneman; Gold Arrow: Richard Bradley, Gary McLean, Larry Nygard; Two Silver Arrows: Bruce Craemer.

Den 10—Gold Arrow: John Crawford, Donald Becker; Silver Arrow: Michael Zitka, Tommy Fletcher, Brian Baskett, John Crawford.

Den 9—Denner: Dale Moyer; Assistant Denner: Terry McLean.

Den 12—One-year Pin: Wayne Qunell, Kenneth La Faive, Jimmy Berger; Wolf—Mark Vetter; Bear and Silver Arrow—Gary Louderback; Denner—Alan Wolfe; Lion, Gold Arrow, and Assistant Denner—Tommy Solonion.

Halloween skits were given by Dens 1, 10, and 12 and Den 1 (Mrs. Bradley den mother) also served donuts and coffee.

HOME FROM TRIP

Mr. and Mrs. Herman Portz of 1161 East 95 returned home October 3 from a three-week vacation trip. They visited Mr. Portz's mother, Mrs. Anna Portz, in Hastings, Nebraska, and relatives of

FP Cards vs. Renton in Season Wind-Up

Renton and Franklin Pierce, two of the top powers in the Puget Sound League, collide Friday night at Franklin Pierce in the final game of season for the Cardinals. A win could give Pierce at least a tie for second place in the standings with the Indians. The kickoff is scheduled for 8:00 sharp.

With a 7-2 record for the season, the Cards are right behind Renton, which is 6-1 to date, having lost only to Clover Park. Both teams, by the way, lost identical 13-7 games against the Warriors, who won by the slimmest of margins.

Long passes for the winning touchdowns narrowly missed by the losers.

Having speed and a large line, the Indians will be one-touchdown favorites against the Cards. Led by their speedy backfield ace, Williams, the Indians are expected to trap the Card tackles and go around the corners. Eldon Kylo is busily preparing his charges for the expected Indian maneuvers.

"I think we have a chance against Renton," Kylo said, "but we must play our best game of the season. A win would give us

a real victorious season, although even with a loss, we'd still have the best record in Pierce history." The Cards sported a 5-3-1 mark last year, which will be beaten on the strength of no ties this fall. With Rick Smidt and Cal Goings exploding for 100 yards each, the Pierce team blasted Auburn 29-0 while Renton was idle.

Kylo singled out his line for a good job both on defense and offense against the Trojans. Offensive starters Friday will be Joe Mancuso and Jim Pederson at the ends, Ed Brannfors and Don Myhre at the tackles, Chuck Cuthbert and Bob Fenimore at the guards, Bob Maxfield at center, Smidt at quarterback, Jim Mancuso and Ken Southall at the halves and Cal Goings at fullback.

Defensively, the Cards will make several changes. Jay Kinsley will be at an end position, Joe Mancuso will move to linebacker and Terry Gilmore will be at guard. Maxfield, who has been bothered by a cold, will be moved to his customary position on defense as a halfback.

—From Ron Frank

Pig Skin Dinner Is Big Success

The 49ers Pig Skin dinner held Friday, Nov. 6, saw nearly 75 people enjoying a wonderful evening with the lads. Coaches Bob Perry and Bob Wyatt were presented jackets by Phil Zurluh for the sponsoring group, the Spanaway Recreation Association. The coaches presented each boy of the squad with a group picture and a cloth 49'er emblem, the award for good sportsmanship and stick-to-it-ness. Individual awards went to Tom Smith, Dick Zurluh and Don Webb and an inspirational award to Rick Haviland, also honorable mention awards.

Surprise of the evening came when Phil Zurluh, coach manager and developer of the boys' baseball team, was called to the front and given a jacket by Ed Haines of Spanaway Recreation for his championship team of three years and community enthusiasm shown. We're all looking forward to another year for another team and a field in our own park.

Thanks again to everyone who helped make this program a success—Coaches Bob Perry and Bob Wyatt, Ed Haines, Phil Zurluh, Mr. Webb and Mr. Haviland. See you next year!

P. S. Very good eats. John Newell, Chairman Spanaway Recreation Association

Mental Health Program

The program for the Nov. 17 meeting of Harvard Preschool PTA will feature "Mental Health for the Pre-School Child." There will be a film, "Angry Boy," which concerns an emotionally disturbed child. All parents of pre-school children and infants are invited to attend.

There will be musical entertainment and refreshments will be served by Messdames A. B. Thompson, C. J. Peterson, E. Christianson and J. E. Smith.

This is membership month and a prize will be given to the person bringing in the most members.

The Harmon Forecasts

PRESENTED WEEKLY COURTESY OF POCHEL DISTRIBUTING CO.

TOP 20 TEAMS

1—Syracuse 113.1	8—Northwestern 101.8	14—Tennessee 99.8
2—Mississippi 112.6	9—Clemson 100.7	15—Michigan State 99.3
3—L. S. U. 107.5	10—T. C. U. 100.6	16—Purdue 98.1
4—Texas 106.7	11—Penn State 100.5	17—Ohio State 97.2
5—Auburn 106.1	12—Southern Cal 100.5	18—Arkansas 96.2
6—Wisconsin 104.2	13—Iowa 100.0	19—Washington 96.2
7—Georgia 103.9		20—Georgia Tech 96.1

FRIDAY, NOVEMBER 13TH

Miami, Florida 89.9	South Carolina 87.8
U. C. L. A. 92.9	N. Carolina State 76.4

EAST (Small Colleges)

American Int. 47.7	New Britain 23.7
Amherst 53.7	Williams 39.6
BaldwinWall 57.7	Waynesburg 35.6
Brandeis 35.3	Bridgeport 27.1
Bucknell 61.4	Temple 32.6
Buffalo 68.1	Gettysburg 54.2
Clarion State 48.9	Indiana State 46.4
Connecticut 65.1	Rhode Island 46.7
Hofstra 63.9	Springfield 56.0
Junata 69.9	Albright 47.2
Lafayette 62.5	Tufts 58.1
New Hampshire 60.1	Massachusetts 47.9
New Haven 57.8	C. W. Post 25.3
Penn. Military 37.3	Swarthmore 21.9
Trinity 59.0	Wesleyan 44.7
West Chester 66.8	Cheyney State 17.1

Sat. Nov. 14—MAJOR COLLEGES

Ab. Christian 68.8	Texas Western 67.2
Air Force 88.5	Arizona 59.2
Arkansas 96.2	S. M. U. 94.5
Auburn 106.1	Georgia 103.9
Boston College 83.9	Boston U. 71.5
Cincinnati 82.3	Marquette 73.6
Clemson 100.7	Maryland 82.9
Dartmouth 71.0	Cornell 65.7
Detroit 74.5	Western Mich. 72.7
Duke 91.5	Wake Forest 82.4
Florida State 77.9	William & Mary 66.8
Georgia Tech 96.1	Alabama 93.3
Harvard 78.0	Brown 58.8
Houston 85.1	Texas Tech. 77.2
Indiana 92.7	Michigan 92.4
Iowa 100.0	Ohio State 97.2
Iowa State 88.5	San Jose State 76.2
Kansas 86.2	Oklahoma State 84.9
Kentucky 91.8	Xavier 66.8
Lehigh 72.6	Davidson 55.5
L. S. U. 107.5	Miss. State 85.5
Memphis State 85.5	Louisiana Tech 79.8
Mississippi 112.6	Tennessee 99.8
Miss. Southern 84.3	Chattanooga 67.1
Missouri 87.0	Kansas State 64.1
Navy 88.3	Geo. Washington 58.6
Nebraska 81.7	Colorado 79.6
New Mexico State 77.5	Hardin - Simmons 74.0
North Carolina 85.2	Virginia 60.4
North Texas 90.5	Tulsa 79.9
Northwestern 101.8	Michigan State 99.3
Notre Dame 93.6	Pittsburgh 86.6
Ohio U. 76.1	Louisville 70.9
Oklahoma 85.3	Army 94.9
Oregon 93.5	Washington State 91.7
Oregon State 83.8	Stanford 81.8
Pennsylvania 83.6	Columbia 55.6
Penn State 100.5	Holy Cross 79.4
Princeton 77.0	Yale 73.9
Purdue 98.1	Minnesota 85.9
Rice 89.7	Texas A & M 86.4
Rutgers 71.7	Villanova 69.9
Southern Calif. 100.5	Baylor 93.9
Syracuse 113.1	Colgate 63.2
Texas 106.7	T. C. U. 100.6
Trinity, Texas 72.9	West Texas 60.7
Utah 74.4	Colorado State U. 70.6
Utah State 62.3	Denver 62.2
Vanderbilt 89.8	Tulane 83.4
V. M. I. 79.5	The Citadel 75.9
V. P. I. 78.9	West Virginia 74.2
Washington 96.2	California 85.0
Wichita 76.0	Drake 40.9
Wisconsin 104.2	Illinois 94.9
Wyoming 80.3	New Mexico 81.3

MIDWEST & SOUTH (Small Colleges)

Alma 38.3	Ferris 19.9
Anderson 50.8	Defiance 17.8
Butler 60.9	Washington, Mo. 28.8
Central Mich. 64.6	Southern Illinois 53.7
Conway State 49.4	Millsaps 21.3
Delta State 57.3	Henderson 33.8
E. Cent. Okla. 49.3	SE Oklahoma 37.1
East Texas 75.2	Lamar Tech. 68.3
East. Kentucky 56.0	Morehead State 44.5
Evansville 44.4	Murray State 42.2
Fort Hays 28.1	Omaha 27.0
Franklin 27.8	Navy Pier 3.7
Hampden-Sydney 51.0	Centre 26.1
Hillsdale 62.7	Northern Illinois 56.4
Howard-Payne 58.5	SW Texas 54.1
Indiana State 42.2	Hanover 30.7
Lenoir-Rhyne 74.1	Elon 40.6
McMurry 62.7	Tampa 50.4
McNeese 69.3	SE Louisiana 68.8
Miss. College 38.4	Livingston 23.1
North'n Mich. 59.8	St. Norbert 32.2
NW Louisiana 64.5	SW Louisiana 59.0
Presbyterian 65.7	Appalachian 56.4
S. F. Austin 65.2	Sam Houston 56.7
SE Missouri 63.3	St. Ambrose 41.0
Texas A & I 65.3	Sul Ross 37.5
Valparaiso 51.6	Wayne State 39.8
Wabash 39.7	DePauw 39.5
West. Illinois 68.0	East'n Mich. 30.9

FAR WEST (Small Colleges)

Adams State 44.7	Panhandle A&M 40.2
Calif. Poly 59.7	Lewis & Clark 39.2
Colorado State 50.5	New Mex. High 37.9
Colorado State 61.5	S Dakota U 47.4
Humboldt State 41.0	South'n Oregon 29.4
Idaho College 43.6	Whitman 26.2
Puget Sound 38.4	West'n Wash. 29.2
Whitworth 43.2	Pacific Luth'n 23.9
Williamette 39.8	Central Wash. 29.4



GIFT THE WHOLE FAMILY WITH A MAGNUS ELECTRIC CHORD ORGAN



Easy to Play
As Easy As 1-2-3
1. You Sit Down
2. You Read Numbers
3. You Play Real Music the First Time You Try.

Prices Start At **\$129.95**
Available in Blonde Mahogany or Traditional Walnut
Matching Table \$25.00

All Latest Organ Song Books Available

COME IN AND SEE OUR COMPLETE LINE OF ZENITH TV
world's finest performing TV

Table Models — Portables and Consoles

EACH A GIFT SUPREME

NO PRODUCTION SHORTCUTS
There are no production shortcuts in Zenith Quality TV. Only top quality parts are used throughout. Chassis components are firmly fastened to rugged metal chassis base. Connections carefully hand soldered . . . it costs more, but it's worth more in customer satisfaction because it means less service headaches; more operating dependability.

PRICES START AT \$144.95

LAYAWAY PLAN
A SMALL DEPOSIT WILL HOLD ANY ITEM UNTIL XMAS

TREMENDOUS SAVINGS

ON ALL
'59 FRIGIDAIRE
RANGES — REFRIGERATORS — FREEZERS
WASHERS and DRYERS

EXAMPLE: . . .
Full Deluxe Frigidaire 12½ Cu. Ft.
FREEZER Regular \$329.95 **\$284.94**

POCHEL'S OFFER . . .

Fuel Oil Sales, Appliance Sales and Service, Auto Parts & Accessories, TV Sales & Service and a Complete Heating Department.

RADIO DISPATCHED FUEL OIL & SERVICE TRUCKS

IF and DO of your new laundry

- IF** you are more interested in built-in quality than exterior frills . . .
- IF** you want the joy of a consistently clean, lint-free wash . . .
- IF** you prefer simple, easy-to-understand controls that give you accurate dialing for all fabric and soil conditions . . .
- IF** you'd like a dryer that can be cycled either (1) to stop when clothes are dry, or (2) according to specific time . . .
- IF** you want the most trouble-free home laundering service you can possibly get . . .

Then, before you buy a new washer or dryer, **DO SEE** the new 1960

SPEED QUEEN

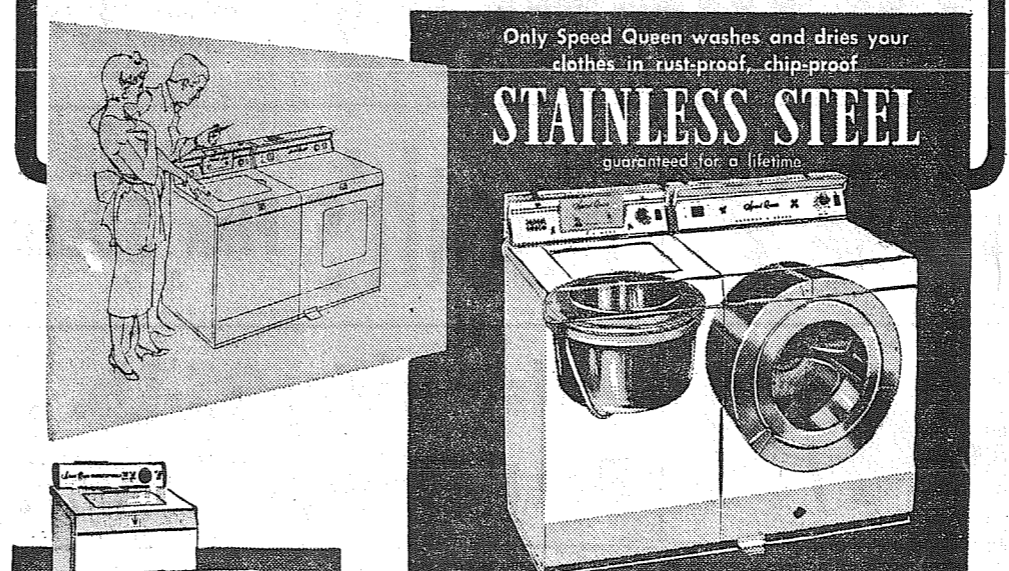

Speed Queen Automatic Washers are priced as low as **\$289.95**
Speed Queen Dryers are priced as low as **\$199.95**

YOUR FUEL OIL AND APPLIANCE DEALER

POCHEL DISTRIBUTING COMPANY

140th & Pacific Avenue Phone LE 7-8624

Prescriptions INSULIN
Open 9:30 to 9 Weekdays (Closed Sunday)
ASHMORE'S SPANAWAY DRUG
165th & Pacific LE 7-5993

Sweeten their dispositions with



Who isn't sweet on Holiday dishes made with Medosweet Devonshire Sour Cream! Use it as a dip, or dab some on a baked potato. Side dishes become as popular as dessert when they're touched with the magic flavor of sour cream. Fancy Devonshire Sour Cream dishes are easy to fix, inexpensive, and sure to keep your cooking in demand.

HELLO MOM! I WAS FEELING A LITTLE LONELY HERE AWAY FROM HOME. SO I THOUGHT I'D CALL AND TALK TO YOU. HOW'S EVERYTHING THERE WITHS TO YOU WHEN THY TRIP? I'M HOME NEXT BEST BY PHONE. BEEN SITTING ALONE TRYING TO HEAR A VOICE. A TELEPHONE CALL BACK HOME CAN BRIGHTEN UP YOUR WHOLE DAY. AND IT COSTS SO LITTLE. Pacific Telephone

BUSINESS TRAINING PAYS
TOP JOBS FOR STENOGRAPHERS AND RECEPTIONISTS - ENROLL NOW - **KNAPP COLLEGE**
10th & Pac. Ave. MA 7-2181

FLETT DAIRY
FARM FRESH HOMOGENIZED AND PASTEURIZED MILK AND CREAM
ICE CREAM
Phone GR 2-3301

Motor Tune-Up
VIRG ADAMS
RICHFIELD SERVICE
8515 So. Tacoma Way JU 8-9613

LAF
LE 7-4984 330 Garfield St.
Special 22 Auto. Rifle with Scope, Case and Cleaning Kit. Reg. \$9.95 Now **42.50**
Store Hours 9:00 to 5:00 Daily except We are Closed Wednesday.

IGA FOOD TOWN IGA

TABLERITE BEEF
Round-Up

2nd BIG WEEK!

IGA

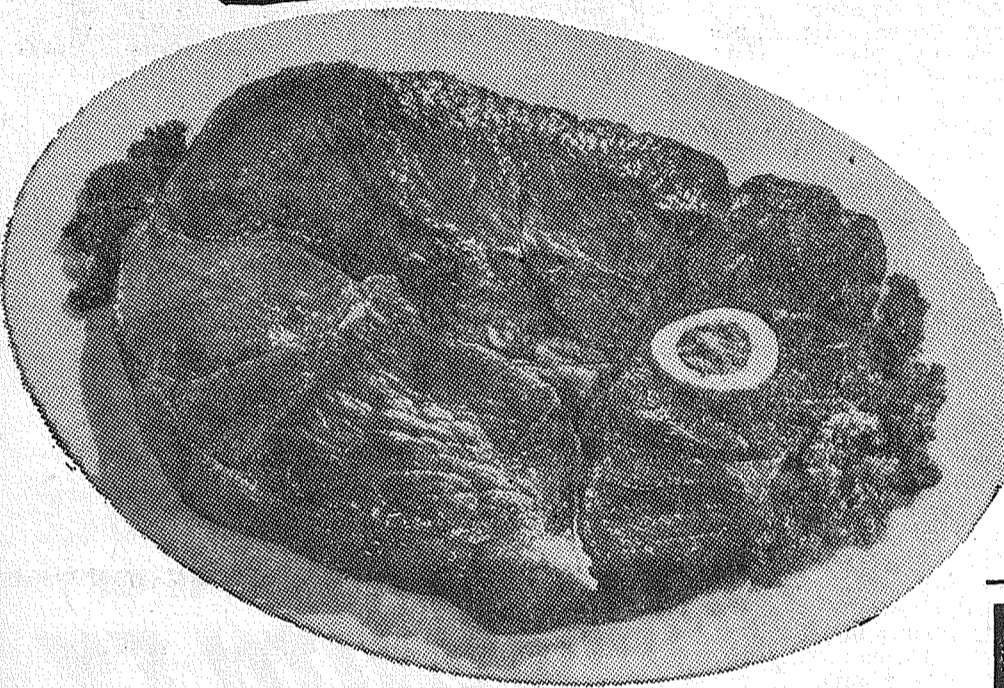

SIRLOIN STEAK

TABLERITE TENDER TASTY
GOOD OR CHOICE
87^c lb.

TABLERITE BOTTOM
Round Steak
77^c LB.

TOP ROUND STEAK **87^c Lb.**

T-BONE STEAK **93^c Lb.**

SIRLOIN TIP **87^c Lb.**

BONELESS RUMP ROAST **87^c Lb.**

FLUFFO 3 Lbs. 65^c

Pictsweet Frozen Foods

Pictsweet Peas 10-Oz., 13c Ea. **8/\$1**
Pictsweet Peas & Carrots

Pictsweet Cut Corn 15c Each
Pictsweet French Fries
Pictsweet Squash
Pictsweet Leaf Spinach
Pictsweet Chop Spinach **7/\$1**

Van Valin Meat Pies Chicken — Beef Turkey 18c Each **6/\$1**

Pictsweet Cut Green Beans 21c Each
Pictsweet French Cut Beans
Pictsweet Baby Limas
Pictsweet Fordhook Limas
Pictsweet Cauliflower
Pictsweet Broccoli Spears **5/\$1**

Pictsweet Broccoli Cuts, 18c Ea.
Pictsweet Mixed Vegetables
Pictsweet Butter Beans **6/\$1**

SWANSON'S TV DINNERS Chicken, Beef Turkey Chopped Sirloin Meat Loaf Haddock **Ea. 49^c**

Booth's **BREADED SHRIMP** 10-Oz. **Ea. 49^c**

Booth's **Breaded Fish Sticks** 8 - Oz. **3/97^c**

PILLSBURY **MIXES** Pineapple Chocolate White Yellow Orange Spice Carmel 27c Ea. **4/\$1**

Pillsbury's, 25-Lb. **\$1.89**
Best Flour, 5-Lb. **55c**

MAXWELL HOUSE **COFFEE** Lb. **59^c**

DEL MONTE Y.C. **PEACHES** No. 2 1/2 27c Ea. **3/79^c**

AVOCADOS
9^c EACH

FANCY JONATHON **APPLES**
23-Lb. Box **\$1²⁹**

CALIFORNIA **ROMAINE**
2 HEADS **25^c**

Airport Road (112th) & Park Avenue

Ad Days - Nov. 12 - 13 - 14

a-Wondering . . . and a-Wandering . . .

With JACK BROWN

New York City, in near hysteria over a wave of teenage crime which has cost a number of lives recently has discovered that it already is spending \$60 million a year to combat juvenile delinquency.

This is just an illustration that the mere spending of money won't cure all ills.

Of course, we Americans have long been aware that there are some things money won't buy — love, respect, happiness. But occasionally we still are shocked that money poured into a "good cause" doesn't produce the results we expected.

A good example may be found in our spending for education. When Sputnik shocked America into an awareness of its missile lag behind Russia, the cry went up for more money for schools. Now we're beginning to realize that quality of teaching is more vital than plush school buildings and airconditioned classrooms. Money can't buy genius, but inspired teachers can turn out good scholars regardless of whether the class room is in a modernistic brick building or an old quonset hut.

We're all pretty much aware that juvenile delinquency is more likely to be overcome in the home than it is in the city council, no matter how many additional dollars we ante up. If parents will use more of the back of their hands and less of the lash of their tongue, you'll see some no cost changes fast.

Sooner or later, we're going to have to learn that the solution to every problem can't be found in the old refrain — spend, spend, spend — tax, tax, tax.

* * *

Issues are vastly more important than men, but it requires men to make issues.

* * *

Many changes in our way of life have been brought about by great discoveries in medicine and science, but I sure wonder what brought about one change.

What's become of the people who used to be such a familiar sight? Take for instance the little old ladies who used to sit on their front porches rocking and knitting. You don't see them anymore nor their counterpart, the elderly men who used to sit on the front steps, just whittling.

Maybe they're spending all their time in the house now watching television and then again, maybe there's another answer. In this modern day and age, who's got time to grow old?

You still see the older folks everywhere but they're not knitting or whittling any more. They're playing golf, bowling, boating, flying, skiing and joining in all other types of recreation side by side with their children and grandchildren. A shining example of them would be Zaddie Bunker, 72-year-old flying great grandmother, who at the age of 65 threw away her knitting and took to the air. She now holds the honor of being the oldest woman to ever break the sonic barrier. She handles a twin engined plane like it was a Volkswagen, and practically lives in the air.

That's quite a change over most of the great-grandmothers we remember, back in our younger days, who couldn't rock more than 15-per-minute without getting palpitation of the heart.

I don't know about you but on my 40th birthday my wife and daughter gave me a reclining chair and my son-in-law sent me a smoking jacket from Korea. If the moths don't get the jacket and the kids don't wreck the chair, I plan on using them just about 50 years from now.

Hunting License Fishing License Super Ken Tone & Ken Glo
PARK AVENUE HARDWARE
Ave. GR 4-0051
Corner 83rd & Park

QUALITY HOMES
DESIGN ASSISTANCE
Estimates Without Obligation
Hedlund Const.
920 So. 121st LE 7-4227

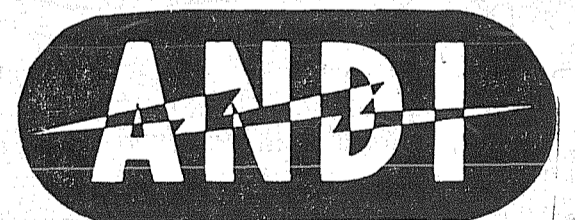

GOLD ANODIZED SPECIAL TV ANTENNA

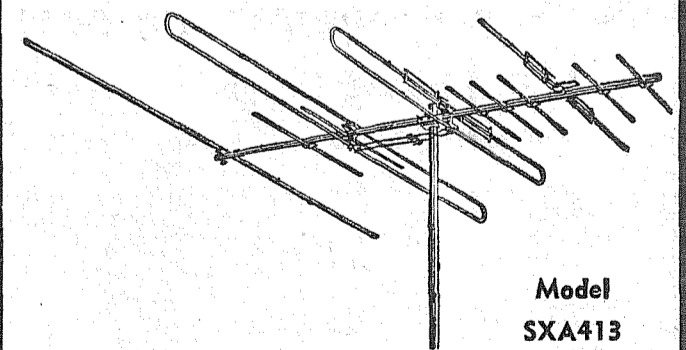

Model SXA413

ESPECIALLY DESIGNED BY FACTORY ENGINEERS FOR MAXIMUM PERFORMANCE ON TACOMA AND SEATTLE CHANNELS 4 - 5 - 7 - 9 - 11 - 13

After exhaustive research in the Tacoma-Seattle area, Antenna Designs, Inc., custom built the SXA413 antenna to deliver the maximum amount of signal to your TV set, and assure snow free - ghost free pictures on both black and white and color TV.

NOW AVAILABLE AT
A-1 TV & RADIO SERVICE
72nd & Portland Avenue
PHONE GR 5-0658

**Woodland . . .
Fruiland 4-H
Elects Officers**

Election of officers was the highlight of a recent meeting of the Fruiland 4-H Home Economics club, held at the home of Bette Przybylski. The new president is Carolyn Joslin; vice president, Cheryl Hoffman; secretary, Susan Harrington; treasurer, Jill Joslin; reporter, Bette Przybylski. Identity of Secret Pals was revealed. Refreshments were served by Bette and her mother.

The following ribbons for baked articles entered at the Puyallup Fair were distributed by the leader: Patti Snider, 3 white; Susan Reynolds, 1 white, 1 red; Judy Pitcher, 1 red; Patti Long, 2 white; Marietta Long, 1 white; Susan Harrington, 1 blue, 2 red; Chris Cordes, 1 red; Carolyn Joslin, 2 white; Jill Joslin, 2 white; Gayle Kessler, 2 blue, 2 red, 1 white; Karen Keil, 1 blue.

Because the Woodland Preschool PTA regular second Wednesday meeting night falls on a school holiday, the night has been changed to tonight, Thursday, Nov. 12 at 8:00 in the school library. The kindergarten classroom will be open for inspection. White elephant items and suitable prizes for the grab bag booth at the carnival on the 21st are to be brought at this meeting. Woodland Preschool PTA is looking for more members so any of the parents with preschool children in the area that aren't already members are invited to join the group. Dues for the year are 75 cents each.

Howdy partners
Tonight, Thursday, Nov. 12, is

**DEPENDABLE
PHARMACY
SERVICE**



Bob Vaughan
Owner

**WE HAVE
MOVED**

1 BLOCK NORTH
TO
11000 Pacific
Avenue
**Parkland Rexall
Pharmacy**
11000 Pacific Avenue
Next to Kellers
LEnox 7-8636

Howdy Partners work night again at the Fruiland Grange at 8:00. Willis and Loraine Dodge will teach the new round dance of the month, "Drifting and Dreaming" Waltz and will review other dances. Why not come out and join the dancers? Everyone is welcome.

COMING EVENTS!! Thursday evening, Nov. 19, is the regular party meeting of the 112th Booster club at the Puyallup Heights Community club at Pear and Meridian at 7:30.

Nov. 21 the annual Woodland School PTA carnival in the school basement. Keep these dates open so you can attend.

BUSY TIME
Two dinner parties and a trip to the hospital have made a busy time for the N. A. Dillmans of North street. Oct. 17 the Rev. and Mrs. Dunbar and their four children from Tacoma and the Rev. and Mrs. Ed Benoit of Alberta, Canada, were dinner guest. Mrs. Dillman spent a week in the Northern Pacific hospital but is home again and able to be up and around by using crutches. Nov. 1 Mrs. Jim Dillman of Alderton had a birthday dinner for her husband and Jim and their daughter Edith at the Dillman home. Those present were Mr. and Mrs. N. A. Dillman and Mr. and Mrs. Jack Dillman of North street and Mr. and Mrs. Jim Dillman and daughters Edith and Jackie of Alderton.

SHOWER HELD
Mrs. Bruce Robinson of Oroville, Washington was honored with a stork shower at the home of her parents, Mr. and Mrs. Harold S. Johnson of Collins Road. A pleasant evening was spent after which Barbara was presented with many beautiful gifts for the baby to be. Delicious refreshments were served by the hostesses, Mrs. Ralph Hagen, sister of Barbara and Mrs. Erma Boone an aunt. Those enjoying the evening were Mr. and Mrs. Bruce Robinson, the honored guests, and their friends: Mr. and Mrs. Steve Martin of Oroville, Washington; Messers and Mesdames E. K. Bradford, Ralph Hagen, Bonnie and Bruce, Mrs. Edna Westman, Misses Pat and Shirley Westman and Ina Mumby and Mr. Carl Johnson all of Puyallup; Messers and Mesdames C. L. Boone, B. W. Rich, James Evanson, P. G. Boone, Mrs. Erma Boone and Mrs. Ruby Munsey of Tacoma and Messers and Mesdames Claude Cox, M. F. Boone and Mary, and Miss Connie Boone all of Seattle. The Robinsons and Martins left Sunday for their

**General
Sheet Metal
Work**
Special Attention to
Special Equipment
RAU MFG. CO.
LEnox 7-7372
14114 Pacific Avenue

homes in Oroville, Washington.

Home On Leave
Private Arthur Johnson left Oct. 15 for Fort Leonard Wood, Missouri, after spending his 10-day leave with his parents, Mr. and Mrs. Harold S. Johnson of Collins road. He had finished his basic training at Fort Ord, Calif., and has been assigned to Fort Leonard Wood for advanced training in engineering.

Engaged
The engagement of Miss Patricia Westman to John Platt of Gig Harbor has been announced by her parents, Mr. and Mrs. William Westman of Fruiland avenue. John is the son of Mr. and Mrs. Robert H. Platt of Gig Harbor. A December wedding is planned.

Improving
Mrs. Mae Elsdon of Woodland road is recuperating nicely at home after a week's stay at Good Samaritan hospital.

Reporter Margaret David

**Bug Buddies 4-H
New Lacamas Club**

Organized recently in the Lacamas area, the Bug Buddies Entomology 4-H club will study common insects. Meeting Oct. 22 at the home of the leader, Mrs. Henry Truster, the Buddies elected the following officers: President, Dale Logan; vice president, Jim Cump; secretary, Henry Truster; reporter, Larry Smith; sergeant-at-arms and club historian, Louie Dove; recreation chairman, Jerry Stevens.

Record books were given out and members were instructed in making their rearing cages so members may view the life cycle of insects.

At the Oct. 29 meeting, members made ethyl acetate killing bottles and went on a scouting

trip to locate larvae to study the history of the insects. Practice demonstrations will be held at the next meeting.
The club will hold a youth dance Nov. 21.

Lyle K. Decker Jr., son of Mr. and Mrs. Lyle K. Decker of Mr. and Mrs. Lyle K. Decker of Rt. 3, Box 198, Tacoma, and Stanley R. Shields, commissaryman second class and son of Mr. and Mrs. Stanley R. Shields of 10418 South Sheridan St., recently participated in activities recently when the attack aircraft carrier USS Essex chalked up its 93,000th arrested plane landing while in the Mediterranean.

Prescription Service
Open 7 Days a Week
9:30 a.m. - 9:30 p.m.
Sundays 10 a.m. - 6 p.m.

JACOBS PACIFIC DRUGS

Wallgreen Agency
Pay Light & Water Bills Here
84th & PACIFIC AVE.
Greenfield 2-6445

Keith G. Shaffer, boatswain's mate second class and son of Mr. and Mrs. K. E. Shaffer of Rt. 3, Box 198, Tacoma, and Stanley R. Shields, commissaryman second class and son of Mr. and Mrs. Stanley R. Shields of 10418 South Sheridan St., recently participated in activities recently when the attack aircraft carrier USS Essex chalked up its 93,000th arrested plane landing while in the Mediterranean.

Vaughan's Values
Inventory Special
25% DISCOUNT

ON ALL STEEL MEDICINE CABINETS,
RANGE HOODS WITH FAN
SHOWER CABINETS

Come In and See Our Large Selection of Medicine Cabinets

Vaughan's
PACIFIC AVENUE LUMBER COMPANY
84th & Pacific Avenue
GR 4-9515

**REVOLUTIONARY
new performance!**



SIEGLER
FORCED-AIR OIL-FIRED
HOME HEATERS
now give you
amazing
SUPER FLOOR HEAT

SIEGLER pours 4 times more heat over your floors for FULL HOUSE HEATING!
The big furnace volume blower drives 4 TIMES MORE air through the heart of the fire and out over your floors. Siegler gives you furnace comfort without costly pipes and registers.

new economy
Siegler, with the patented Inner Heat Tubes and built-in Blower System captures the heat other heaters waste on the ceiling or out the chimney. It pays for itself with the fuel it saves!

new styling
Choose from glamorous new contemporary styled models or beautiful traditional designs. All Siegler heaters are finished in lifetime porcelain.

see the Siegler soon!
MARY TOMMERVIK'S
**PARKLAND FUEL
OIL SERVICE**
120th & Pacific Avenue
LE 7-0256

SIEGLER GUARANTEES MORE HEAT OVER YOUR FLOORS THAN EVER BEFORE!



**LIBBY'S
Tomato Jc.**
Ideal for breakfast menu.
46-oz. Can
23¢

**FISHERS BLEND
Flour**
For all your fine baking.
10-lb. Bag
79¢

**DEL MONTE
Cr. Corn**
A taste treat for dinner menus.
17-oz. Can
6/\$1.00

Solve your Christmas Gift Problems the easy way with a...
SAFEMAY GIFT ORDER

SAFEMAY GIFT ORDER
\$5.00

Variety of denominations available at checkstand

Good at any Safeway in U.S. or Canada

Fruit Dainties Curtsy 8-oz. Pkg. **35¢**
Donuts Mrs. Wright's Chocolate Coated, Package of 6's **29¢**
GRAHAM Crackers Nabisco 1-Lb. Package **39¢**
Mixed Nuts Blue Bell Package **49¢**
Nut Rolls Pillsbury Caramel, 11-oz. Pkg. **39¢**
Potato Chips Blue Bell 6 1/2-oz. Pkg. **39¢**

GRAPEFRUIT
Texas — They're sweet — Meaty, Tender Flesh. Ideal for juicing.
5-Lb. Bag **39¢**

Avocados Florida, Jumbo Size-A **2 for 29¢**
Head Lettuce New Crop Arizona Crisp Solid Heads **2 For 19¢**
Carrots Fancy — Tender Clip Top Select Your Favorite Size **Lb. 7¢**

Potato Baking Rack
With any purchase of potatoes — This week only While supplies last
59¢ Value for ONLY 39¢

Bel-air Orange Juice Frozen 6-oz. Can 4 for **89¢**
Chocolate Chips Hershey's 12-oz. Package **39¢**
Pillsbury Flour 25-Lb. Bag, \$1.98 5-Lb. Bag **49¢**
Town House Popcorn Yellow or White 2-Lb. Package **25¢**
Sunmaid Seedless Raisins 15-oz. Pkg. **19¢**
Long Macaroni Dinner Hour 14-oz. Package **19¢**
Cake Mixes PILLSBURY Loaf Style 10-oz. Pkg. **10¢**
Bisquick BETTY CROCKER 40-oz. Package **35¢**
Pumpkin LIBBY'S No. 2 1/2 Can **2/35¢**
Shortening CRISCO, Pure vegetable oil 3-lb. Can **79¢**



Lamb Rib Chops U.S. Choice, Lb. **69¢**
Lamb Loin Chops U.S. Choice, Lb. **85¢**
Lamb Roast U.S. Choice Boneless Shoulder Cut Lb. **65¢**
Breast of Lamb U.S. Choice Lb. **23¢**
Canned Picnic PLUMROSE, Pork, Boneless, Shoulder 2-Lb. Can **\$1.49**
Whiting CAPTAIN'S CHOICE Tender, White, Flaky Meat 1 1/2-Lb. Pkg. **45¢**

SAFEMAY

**BIG BUYS ON
BIG NAME BRANDS**

All-Star Sale

Sale starts 9 a.m., Thursday through Saturday, November 14, at 82nd & Pacific Safeway

SAFEMAY GUARANTEE
Every item at Safeway is sold on a money-back guarantee. This means the full purchase price will be cheerfully refunded on any item that does not give you complete satisfaction.
Shop with Confidence at SAFEMAY

Carnation Milk Tall Cans **2 for 25¢**
Zee Tissue or Waldorf Assorted Colors 3 4-Roll Pack **\$1.00**
O K. Cereal KELLOGG'S 10 1/2-oz. Package **25¢**

BIG 1c SALE
TRULY FINE NYLON HOSE
Buy 2 pair at Regular Price, Get 3rd pair for 1c
51 Gauge 15 Denier **60 Gauge 15 Denier**
3 Pair \$1.30 **3 Pair \$1.50**
Stretch **Seamless**
3 Pair \$1.70 **3 Pair \$1.90**

Leg of Lamb
Perfect eating guaranteed. You can't miss with Safeway Leg o' Lamb — or any meat cut.
Lb. 65¢

U.S. Choice Beef
Pot Roast Blade Cut.....Lb. **45¢**
Beef Fresh Ground **3 Lbs. \$1.15**
7-Bone Roast U.S. Choice Beef, Lb. **55¢**
Piece Bacon Diamond F, Sugar Cured Lb. **39¢**
Salmon Kipper-Cured Smoked Just Right Lb. **89¢**
Oysters Fresh Medium Size — 12-oz. Jar **47¢**

SAFEMAY

Business Service
CIRCULATORS, floor furnaces, carburetors, expert repairing, servicing. LE 7-5571, 3cfr
GRAVEL for fills, driveway gravel, clean sand, top soil. LE 7-5391, 3cfr

SMITH CABINET SHOP—REMODELING, carpenter work, kitchen cabinets, we stock and cut glass; 16309 South Park, Spanaway. LE 7-4855, 3cfr
FOUNDATIONS—New additions; free estimates, financing. Work guaranteed. LE 1-2993, 3cfr

FOUNDATIONS, additions, remodeling. Free estimates. Financing, no down payment. Phone set 4-7000 anytime.

Home Plumbing & Heating Co.
REPAIRING, REMODELING NEW CONSTRUCTION
1017 So. 112th
Call Day or Night
LE 7-4615

JUST GOTTA SEE IT

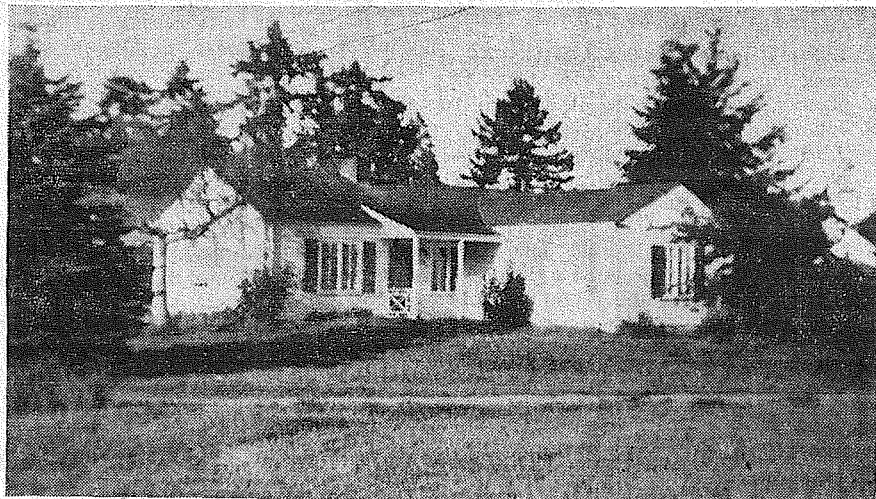

Roomy, yet its cute as a bug's ear. Completely remodeled to be like NEW. So many fine features we just can't describe them all. Ideal for large or small family, see for yourself, call BILL Black, LE 7-5440 anytime or Mr. Todd LE 1-2058 evenings.

BUILDING SITE \$750
Parkland dist. water & lights available. 90x126 feet; growing area, call BILL LE 7-5440 anytime, or Mr. Todd LE 1-2058 evenings.

SOME BLDGS. \$1250
100x125 foot, bldg. site, has outbuildings worth the money. Located in Spanaway area; Good spot for Trailer House. Call BILL LE 7-5440 or Mr. Todd LE 1-2058 evenings.

RURAL REAL ESTATE

14403 PACIFIC AVE. LE 7-5440

WE HAVE BUYERS
for your HOUSE!
FARM and BLDG. SITES

Listings Wanted
DICK DEVEREAUX REALTY
Multiple Listing Service
Buying or Selling
Call LE 7-8659
11002 Pacific Avenue

GEORGE PURDUS—Plumbing, Heating. New work, remodeling, repairs. Phone LE 7-4477, 3cfr

Residential and Commercial PAINTING
Taping and Texturing
Broadwell Painting
LE 7-5893

FAMILY PORTRAIT STUDIO
8 x 10 Dozen \$15
5 x 7 Dozen \$10
Please Phone GR 4-1984 for Appointment
8411 So. Park Ave.

BULLDOZING, Land clearing, excavation, grading and gravel. LE 7-5112, 3c10

TOP SOIL—SANDY LOAM, Parkland area special. Puyallup TH 6-8759, 3cfr

Webb Electric Co.
8240 B Pacific Ave.
GR 2-2902
ELECTRIC HEAT
All Types
Terms Can Be Arranged
FREE ESTIMATES
EMERGENCY PHONE
LE 7-4437

COMMERCIAL—INSTALLATIONS
CORNELL
Plumbing & Heating
LE 7-7293

Ace Dirt Moving Co.
Bulldozing Ditching
TOP SOIL—GRAVEL
SEPTIC TANKS and DRAIN FIELDS
Phone TH 5-2452

CALL POCHEL FOR Expert T.V. Repair
Satisfaction Guaranteed
Free Tube Testing
140th & Pacific LE 7-8624

SPANAWAY ELECTRIC CONTRACTORS
Residential & Commercial Heating Specialists
LE 1-2127 LE 7-4792

NEAT BEAUTY SHOP
GR 2-7628
6314 McKinley Avenue

BULLDOZING, Land Clearing, Excavation, Grading and Gravel. LE 7-5112, 3c8

RADIO and SERVICE
ABC ELECTRONICS
Garfield & C Streets
LE 7-4900

South End Auto Wreckers
USED PARTS—Motors, Transmissions, Tires, Batteries. We buy junk cars. Also Custom welding by Joe's Welding. 1 Mile East Ray on Mt. Hy. Spanaway. LE 7-6534

Fuel
FOR SALE—Alder Fireplace Wood. Will deliver. LE 7-4940, 4cfr
FOR SALE—Heavy planer ends. Small and large loads. 1214 1/2th PUEBL. Puyallup OH 5-2857, 4cfr

USED AUTO PARTS
SATISFACTION GUARANTEED
Bring This Ad For 10% Discount
GORDIE'S AUTO WRECKING
10620 Pacific Avenue
LE 7-5565 LE 7-4443

JACK SHANK'S Refrigeration Service
Parts & Service for All Makes
LE 7-0178

SEPTIC TANK CLEANING
Prompt Service
C. V. HUTSON
GR 4-3980 GR 2-7038

M. L. S. MULTIPLE LISTING SERVICE
EQUITY FOR SALE
Owner transferred, must sell equity. LOW interest rate on balance. Clean as a pin, only 5 years old. Birch cabinets, oodles of built-ins and storage. 2 bedrooms with floored up for 2 more, furnace heat, garage. A-1 district of new homes. Call Ralph Decker, GR 4-9579, RC-3218.

WELL DRILLING
Berkeley Pumps
• JETS
• SUBMERSIBLES
• CENTRIFUGALS
• TURBINES
Call LE 7-7281
TACOMA PUMP & WELL DRILLING CO.
14619 PACIFIC AVENUE
Terms Trades

SEPTIC TANKS & WATER LINES INSTALLED. Riley Brothers. Phone LE 1-0987 or LE 7-3200, 3cfr

ECONOMY KITCHENS
Remodeling—Roofing & Siding Foundations
LORD'S CONSTRUCTION CO., INC.
10426 Pacific Avenue. LE 7-5779

APPROX. ONE ACRE
Two bedroom home, 4 piece bath, separate dining room, wired 220, concrete foundation, garage, 127 feet on South 96th. Price only \$6,750. Terms if you wish. Call Ralph Decker, GR 4-9579, RB-3246.

CANYON ROAD GRAVEL AND SUPPLY. Pick-ups and trailers loaded or we haul. LE 7-3945, 3cfr

Parkland Heating Co.
All makes of furnaces for sale; Specializing in Williams OIL 'O' MATICS; Oil Gas Hot Water Installations. Service; reasonable; 755 South 108th. LENOX 7-4045, 3cfr

ART'S SHOE SHOP
Shoes for the Entire Family
EXPERT SHOE REPAIRING
315 Garfield St.
Between 121st and 122nd
Opposite Parkland Postoffice

McKINLEY HILL REALTY
6311 McKinley Ave. GR 4-9579
Member of Multiple Listing SERVICE and TACOMA REAL ESTATE BOARD

M. L. S. MULTIPLE LISTING SERVICE
VERY WELL BUILT 8 yr. old rambler. 3 lge bed rooms. Liv. Rm 15x24, F. place. Separate din. rm. Kit. 12x18, snack bar. Lots of cabinets. Attached gar., also work shop & gar. on alley. Lge lot. Patio, outside fireplace, 6 ft. fence. FHA appraised. Call Dick Morris SK 2-4330, JE3302
SOUTH END RAMBLER. Rec. rm. with fireplace. 3rd bed rm in full bsmt. 1 1/2 baths. Extra 2 car garage. Lge. corner lot. Appraised \$14,750. Call Mrs. Burgess BR 2-3534, OD3448.

Alvin L. Morris Real Estate
Member of Multiple Listing SERVICE and TACOMA REAL ESTATE BOARD
1020 So. 11th St. Me 7-6644

M. L. S. MULTIPLE LISTING SERVICE
HOMES FARMS ACREAGES INVESTMENTS
One Call Does It All
TACOMA REALTY, INC.

11004 Park Ave. LE 7-8681
Member Multiple Listing Service and Tacoma Real Estate Board

M. L. S. MULTIPLE LISTING SERVICE
4 bedroom home on East Burnett, on 2 acres of good soil. There is a combination living-dining room 13x18, large family type kitchen with nook and pantry, 1 bedroom down and 3 up, many cabinets in bathroom and kitchen. School bus near by. Call Jennie LE 7-8609 or LE 1-1210. AA3372

5 1/2 acres with large family home on East 64th Street. Large chicken coop (2 story) garage, carport and workshop. Two building sites can be sold off of this property. Jennie LE 7-8609 or LE 1-1210. AB2322
1158 is location of 2 bedroom home on lot 90x130. Wonderful garden spot and lots of fruit trees. Call Jennie LE 7-8609 or LE 1-1210. AA2747

\$6,500 Furnished
Owner will accept auto as part down payment on this 3 bedroom home on three lots. Back yard fenced, with fireplace. Work fruit; big garage and work shop. Good Parkland location. Call Edna Taylor LE 7-8609 or LE 7-3556, SB2929
Collins Road
Approx. 2 acres in this popular district of new homes. 125 ft. on Collins Rd. x 660 ft. deep. Water in front of property. Owner will consider terms. Call Edna Taylor LE 7-8609 or LE 7-3556. AA3374

Grocery Store
Reduced Reduced Reduced
Reduced \$1,500 with only \$60.00 per month payment. Ill health forced to sell Grocery store, groceries, equipment, swell home and 1 acre of ground all for \$12,500. Store is grossing \$15,000 a year with books open to buyer. Also beer permit and excellent potential. Drive by 9621 Golden Given and for more information call Bill Petersen LE 7-8609 or LE 7-4072. BA3048

PARKLAND REALTY CO.
302 Garfield LE 7-8609
Next To Piggy Wigly or LE 1-1210
Member Multiple Listing Service and Tacoma Real Estate Board
Established in Parkland 1941

At Tomhoff's

FREE!

- Giant Size Top Grade Cannon Bath Towel. (Choice of colors)
- Brand New Fabric Facts Book—Tells You How to Wash All Fabrics.

HERE IS ALL YOU DO:

- Bring your oldest, most worn, clean bath towel.
- Watch us give your old towel new life.
- Get your new towel FREE!

Come to Our All-Star

"Laundry Jamboree"

FEATURING

New Norge Dispensomat ON YOUR LUCKY DAY FRIDAY, NOV. 13TH 10 A.M., 2 P.M., 8 P.M.

Yes, Miss Audrey Morly, well-known home economist will be at our store to conduct our Laundry School!

SEE HOW NORGE GIVES YOU A NEW KIND OF CLEAN FOR ALL YOUR WASHABLES



World's Most Automatic HOME LAUNDRY from **NORGE**

NORGE DISPENSOMAT WASHER
pre-loads up to 4 different laundry aids—adds them automatically—at exactly the right instant! Load it, set it, forget it!

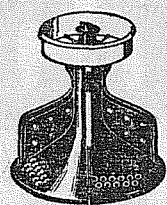

Exclusive! 3-Way LINT FILTER
Traps even finest lint specks—never clogs. Five special rinses flush away soap suds, sand. Only agitator designed for 2-speed operation.

And you get these automatic plus features
• Easy, one-control wash selection • 2-speeds—2-cycles for all fabrics • Giant, 10 lb. capacity

Model AW-502 Dispensomat

NORGE HAMPER-DOR DRYER
gives you 4 ways to dry—safe, automatic drying for all fabrics!

Choose any combination of:
• Heat—tumbling • Room air—tumbling
• Heat—no tumbling • Room air—no tumbling

Does everything from jeans to wash 'n wears automatically

Plus

Giant 21" Fan—Biggest Air Flow of All
• 5 separate heats • Automatic sprinkler • Exclusive 3-position hamper-dor • 5 ways to vent

Model DE-560 Dryer

Only \$250 per week

Only \$250 per week

Come in and see how little it costs to own the finest!

SOLD, SERVICED AND GUARANTEED BY YOUR NORGE QUALITY DEALER

TOMHOFF'S

128th & Pacific

LE 1-1878

Carnation CAN MILK
Tall Tins
8/\$1.00

James Henry YANKEE
SLICED BACON
LB. 39c

STEAKS
ROUND . . lb. 69c
SIRLOIN . . lb. 59c

SURECHAMP DOG FOOD 10 lb. Bag "Chunk" 99c
ALBERS PANCAKE MIX 2 Lbs. 35c
SUNSHINE GRAHAM CRACKERS 2 Lbs. 59c

U.S. NO. 1 OREGON POTATOES
25 LB. BAG 89c
Calif. White, Large Size
Grapefruit ea. 5c

Friskies—No. 1 Tin—Your Choice
Dog & Cat Food 8/\$1.00
Carnation Instant—10 ounce
Chocolate Drink 2/67c
Bisquick 40 oz. 39c

CHUNK BOLOGNA
By The Piece
lb. 35c
FRESH PACIFIC OYSTERS
12 oz. Jar 45c
GROUND BEEF
3 LBS./89c

KRAFT MAYONNAISE Full Quart 49c
ABC CRACKERS 2 Lbs. 39c
SALAD MIX Cello Bag 10c

BARGAIN BASKET
16618 PACIFIC AVE. South SPANAWAY WASH.

ARMOUR'S Ready-To-Eat PICNICS
LB. 29c

Nestles
Eveready Cocoa 95c
FREE Pkg. Kraft 6 1/2 oz. Miniature Marshmallows with each sale.

WHILE THEY LAST Cinch CAKE MIXES
Devils, Spice, White, Golden
16 oz. Pkg. 19c

Calif. Large Slicing
Cucumbers ea. 9c
Hubbard
Squash lb. 3c

Fuel 4
UPLAND SLAB WOOD, 2-cord load \$14; VI 7-7301, call collect. 4cft

Help Wanted 5
WANTED—Reliable lady to baby sit Monday, Wednesday and Friday, 1:00 to 5:30 and Saturday 10:00 to 5:00. LE 7-9122 5c10

WANTED—Pension couple as caretakers. Furnished house, some compensation. VI 7-2354

NEED Lady to baby sit. For more information, LE 7-6101. 5c10

Wanted To Buy 8
JUNK CARS, trucks, old farm machinery. GR 4-3829. LE 1-0319. 8cft

WANTED TO BUY, used parrot cage. LE 1-9469

WANTED—20 yards cow fertilizer, well aged, delivered. E. M. Sorenson, 810 South 98th.

LIST WITH SUBURBAN
Home and Farm Specialists in South End Properties. Two offices open every day and evening for your convenience.

SUBURBAN REALTY, INC.
11th and Pacific, LE 7-8638
11th and Canyon, LE 7-1029
Member Multiple Listing Service & Tacoma Real Estate Board 8cft

Real Estate 9
FOR SALE—Lots, Firland Memorial Cemetery, Spanaway. Reasonable rates. Terms. LE 7-5754. 9cft

THREE BEDROOM Federal Way house for sale. Family room, 1 1/2 baths, 1420 sq. ft. fenced back yard. Exceptional landscaping. Assume 4 1/2 per cent G.I. loan. Call Taylor, 42843.

Rentals 10
FOR RENT—Two bedroom house at Tan-wax lake. Fireplace, electric range, \$55. Call Eatonville TE 2-4352. 10cft

FOR RENT—Furnished small 1 bedroom house by Bethel school, 20 minutes to McChord. FL 7-2255. 10c10

FOR RENT—Small house, partly furnished; water paid, near shopping; 605 South Pelek; \$40. 10p10

Rental Management
List your rental property with us. Satisfaction is our by-word.

Rental Headquarters for the Suburban Area
SUBURBAN REALTY, INC.
LE 7-8638 or LE 7-6896

TRAILER SPACE
Reasonable—Quiet
Close to McChord West Side
WOODBROOK TRAILER CT.
14818 Woodbrook Drive, SW
JU 8-9566 or SK 2-8792

Repair Service 11
LAWN MOWER SERVICING
Briggs & Stratton, Clinton, Power Products & Lauson. Engine Parts and Repairs.
PARKLAND CYCLE & KEY
LE 7-5772, 11021 Pacific Ave. 11cft

WASHING MACHINE PARTS—Largest stock in town. Repairing that please. BB's Washer Service 3727 So. G. GR 4-9409. 11cft

Work Wanted 14
DAILY CARE of pre-school child; licensed. 14c18

SEWING, Alterations, zippers, pockets, mending, 10418 South Sheridan. LE 7-8737. 14p11

GIRL of 17 wants baby sitting, day or night. LE 1-9260. 14c1

IRONING expertly done in my home; one-day service; LE 7-4185. 14c1

EXPERT DRESSMAKING, Alterations, designing, reweaving and mending. Mrs. Woodard. LE 7-8256. 14c1

WANTED—Baby sitting, my home or mine; 1312 South 120th, LE 1-0418.

WANTED—Ironing in my home, 75c hour. LE 7-3106. 14c10

Miscellaneous 15
WESTINGHOUSE or RCA TV; your choice, only \$45; both in very good condition. Investigate our 25c-per-day meter plan. We accept trade-ins. Open till 9:00 Monday and Friday. UPTON ELECTRIC CO., 1148 Market St., FU 3-2551. 15c10

FOR SALE—Automatic Whirlpool washer. Excellent, priced to sell. Route 1, Box 247, Eatonville, on Clear Lake. TE 2-4447. W. L. Curran. 15c10

FOR SALE—Rose davenport set, \$35; davenport, \$5; 4 yards upholstery material, \$5; double Hollywood bed and headboard, \$35; miscellaneous items, 12119 P-1 Cedar. LE 7-7953. 15c10

Auto Glass Installed
Approved By All Insurance Companies
WE are Tacoma's authorized replacement center for—United Service Automobile Assoc., International Service Ins. Co., Government Employee's Ins. Co.
Seat Covers and Convertible Tops
ART'S GLASS & UPHOLSTERY CO.
709 Tacoma Ave. MA 7-2200

12A Foreign Cars
- ALL - FOREIGN CAR KEYS
107 Varieties
PARKLAND CYCLE & KEY
11021 Pacific Ave. LE 7-5772

Farm Column 13
BREED your cows artificially to sire proved great: Washington Proved Sire Service, 6 dairy breeds—7 beef breeds. Summer UN 3-4922, Yelm 3931. 13cft

MCCULLOUGH CHAIN SAWS: starting at \$145.45 (Terms): Pacific Saw & Knife, 224 Puyallup Ave., MA 7-2278. 13cft

EASTERN WASHINGTON HAY—By the bale, ton or truck load. J. A. Dove, Phone LE 1-2155. 13cft

DRY or GREEN SHAVINGS, upland slab and sawdust. SHAVING SUPPLY, LE 7-5767 after 5. 13cft

STORKVILLE Baby Shop
Everything for Baby
Including Juvenile Furniture
9722 Pac. Ave. LE 7-4664

ELECTROLUX cleaner, fully rebuilt and guaranteed; only \$25. Call for free home demonstration. No money down, \$5 per month. Open Monday and Friday nights. Hill 9:00. UPTON ELECTRIC CO., 1148 Market St., FU 3-2551. 15c10

CHRISTMAS SHOPPING? Comfortable seat! Make it a joyous feat. Try PARK AVENUE SHOES, 823 Park Avenue. 15c10

CHILLY MORNINGS? Cuddly Slipper Time! PARK AVENUE SHOES supplies the style you most want. 823 Park Avenue. 15c10

FOR SALE—Wood circulating heater, excellent condition, \$25; phone RO 321. 15c10

ONE HIVE OF BEES for sale, 149th and East 8 Street, Spanaway, Route 1, Box 157. 15c10

PARKLAND FURNITURE—New & used miscellaneous. Airport and Pacific Ave. Residence phone LE 7-3748. 15cft

WINTER TREADS SPECIAL
Nation-wide Guarantee
Big, massive, rugged treads to give you more grip—less slip on all types of roads.

Not this... but this! *Plus tax and retreadable tire

LIBERAL BUDGET TERMS
TIRES ARE OUR BUSINESS—NOT A SIDELINE

Ray's OK TIRE STORES
9639 Pacific Avenue LE 7-7355

BIG performance... small cost... that's the new

ASHLEY®
24 HOUR THERMOSTATIC DOWNDRAFT WOOD HEATERS

new decorator colors

PLUS Famous ASHLEY fuel savings with the exclusive thermostatically controlled downdraft air intake

SEE PROOF OF ASHLEY CLAIMS

15 models - 15 prices

OPEN EVERY NIGHT 'TIL 9 (Sat. 'Til 6)

8419 PORTLAND AVENUE LE 7-0231

DON'T FORGET! Our Hardware Department is Open Sunday, 9 'Til 6 - LE 7-5262

VALVE PACING and seating \$1.00 cylinder; motor reboring, \$1.50 cylinder; by experts; 114 8-4188; Hagen's Auto Parts, 15th & River Road, Puyallup, 11cft

Automotive 12
FOR SALE—1946 1/2 ton Ford pickup. New paint, brakes, batteries, generator, distributor, front end, etc. \$375. 9720 East Taylor. LE 7-4463. 12c10

FORDS AND CHEVROLETS—Wholesale prices; bank terms; SMALLBY'S MOTORS, 10410 Pacific Ave. LE 7-4060 anytime. Open nights also. 12cft

Auto Glass Installed
Approved By All Insurance Companies
WE are Tacoma's authorized replacement center for—United Service Automobile Assoc., International Service Ins. Co., Government Employee's Ins. Co.
Seat Covers and Convertible Tops
ART'S GLASS & UPHOLSTERY CO.
709 Tacoma Ave. MA 7-2200

12A Foreign Cars
- ALL - FOREIGN CAR KEYS
107 Varieties
PARKLAND CYCLE & KEY
11021 Pacific Ave. LE 7-5772

Farm Column 13
BREED your cows artificially to sire proved great: Washington Proved Sire Service, 6 dairy breeds—7 beef breeds. Summer UN 3-4922, Yelm 3931. 13cft

MCCULLOUGH CHAIN SAWS: starting at \$145.45 (Terms): Pacific Saw & Knife, 224 Puyallup Ave., MA 7-2278. 13cft

EASTERN WASHINGTON HAY—By the bale, ton or truck load. J. A. Dove, Phone LE 1-2155. 13cft

DRY or GREEN SHAVINGS, upland slab and sawdust. SHAVING SUPPLY, LE 7-5767 after 5. 13cft

Work Wanted 14
DAILY CARE of pre-school child; licensed. 14c18

SEWING, Alterations, zippers, pockets, mending, 10418 South Sheridan. LE 7-8737. 14p11

GIRL of 17 wants baby sitting, day or night. LE 1-9260. 14c1

IRONING expertly done in my home; one-day service; LE 7-4185. 14c1

EXPERT DRESSMAKING, Alterations, designing, reweaving and mending. Mrs. Woodard. LE 7-8256. 14c1

WANTED—Baby sitting, my home or mine; 1312 South 120th, LE 1-0418.

WANTED—Ironing in my home, 75c hour. LE 7-3106. 14c10

Miscellaneous 15
WESTINGHOUSE or RCA TV; your choice, only \$45; both in very good condition. Investigate our 25c-per-day meter plan. We accept trade-ins. Open till 9:00 Monday and Friday. UPTON ELECTRIC CO., 1148 Market St., FU 3-2551. 15c10

FOR SALE—Automatic Whirlpool washer. Excellent, priced to sell. Route 1, Box 247, Eatonville, on Clear Lake. TE 2-4447. W. L. Curran. 15c10

FOR SALE—Rose davenport set, \$35; davenport, \$5; 4 yards upholstery material, \$5; double Hollywood bed and headboard, \$35; miscellaneous items, 12119 P-1 Cedar. LE 7-7953. 15c10

WANTED—Cameras and photographic equipment for resale. QUALITY PHOTO SERVICE 9818 Pacific, LE 7-7271 15cft

Ace Dirt Moving Co.
BULLDOZING DITCHING GRAVEL TOP SOIL SEPTIC TANKS DRAIN FIELDS
1750 9th St. S. W., Puyallup
Phone Puyallup TH 5-2452

ELECTRIC DRIVERS; reconditioned units, demonstrator models and repossessed; choice of several brands. No money down, \$7.50 per month or terms to suit. Open Monday and Friday nights till 9:00. UPTON ELECTRIC CO., 1148 Market St., FU 3-2551. 15c10

SINGER '59 Model
Equipped to zig zag, overcast, blind hem etc. \$39.95 or take over small monthly payments.
LE 1-1562

BABY FURNITURE—New and used. For sale or rent. SMALL PLY BK HANGING, 1109 Market St., LE 2-9505. 15cft

ANITA'S KENNELS—Boston Terrier puppies and stud service. Maltese puppies and stud service. 14208 Pacific Avenue, Tacoma; LE 7-4025. 15cft

STORKVILLE Baby Shop
Everything for Baby
Including Juvenile Furniture
9722 Pac. Ave. LE 7-4664

ELECTROLUX cleaner, fully rebuilt and guaranteed; only \$25. Call for free home demonstration. No money down, \$5 per month. Open Monday and Friday nights. Hill 9:00. UPTON ELECTRIC CO., 1148 Market St., FU 3-2551. 15c10

FOR SALE—7 and 8 lb. White Rock hens, \$1.50 each; VI 7-2197, Graham. 15cft

SPECIAL ORDER CAKES—Phone LE 7-3330. P'ty Ann Bakery. 15cft

LISAVIE MOVIE & KODACHROME SLIDE FILM at QUALITY PHOTO, 9818 Pacific Ave., LE 7-7271. 15cft

STAMPS FOR COLLECTORS; also penny approvals. JU 8-0777. 15c1

FREE CHICKEN MANURE, 11402 Garden Valley Road, Summit View. 15p10

GOLD COINS
Ideal gifts for any occasion; will be made up into jewelry if desired. 4-2229, 15p10

COLDSPOT refrigerator, used but in excellent condition; only \$35; terms \$5 per month. Open till 9:00 Monday and Friday. UPTON ELECTRIC CO., 1148 Market St., FU 3-2551. 15c10

AKC REGISTERED Dachshund stud service, pedigrees. 1312 South 116th. 15cft

ATTENTION HOUSEWIVES—POCHEL'S Speed Queen washers, automatic or electric type, and dryers. Come in and see them at 140th and Pacific Avenue. LE 7-8624. 15cft

FOR SALE—Three hearing aids and one set of ear phones; adjustable. GR 2-0730. 15c10

LUMBER Builders' Specials
2x6 and 2x8 Cor Decking K.D. \$55 PER M
GOOD OLD-GROWTH FIR This Lumber Can't Be Beat
2x 4 \$48 Per M
2x 6 \$48 " "
2x 8 \$48 " "
2x10 \$48 " "
2x12 \$48 " "
Specified Lengths 6 ft. to 20 ft.
Good 1x8 Ship Lap \$48 Per M

FEATURING THIS WEEK Beautiful Redwood Paneling Shado-wood, 3-ply, 48x96 \$7.98 Toasted V Groove Ripple Grain 3-ply, 48x96 \$6.98

Let Us Save You Money For Better Buys In All Your Building Needs. See Us Today

FREE ESTIMATES Terms Available WE DELIVER ANYWHERE

LAKEWOOD LUMBER & HARDWARE
12708 Highway 99 S.W.
PONDERS
JU 8-2183

KIRBY cleaner; complete with attachments and polisher. This unit is guaranteed like new; only \$48. \$5 down and \$5 per month. Phone for free demonstration. Open till 9:00 p.m. Monday, Friday. UPTON ELECTRIC CO., 1148 Market St., FU 3-2551. 15c10

ODDS & ENDS SALE—Trailer, air compressor, paint gun, electric well pump, restaurant dishes and sink, refrigerator, clothing, misc. 162nd & Pacific Ave.; open Saturday 2:00 to 5:00, Sunday 1:00 to 5:00; or call LE 7-5155. 15c11

Repairing - Cleaning CERAMIC TILE AND SLATE LE 7-9944

RCA COLOR TV; select from several models. Let us appraise your presently owned black and white set as a trade-in. Open till 9:00 p.m. Friday and Monday. UPTON ELECTRIC CO., 1148 Market St., FU 3-2551. 15c10

PRIVATE DRIVER TRAINING lessons. Pierce Driving School. Call LE 7-4426. 15cft

SINGER AUTOMATIC zig zag sewing machine, \$75 or \$5 per month. GR 2-4246. 15cft

TAP, ACROBATIC, BALLET and BATOR classes, all ages. Mildred Keller, LE 7-7881. 15c10

FOR SALE—Edmunds dual Ford manifold complete. Sports coat, size 44, like new. Bassinet with pad. LE 7-8093. 15c10

CHRISTMAS SHOPPING? Comfortable seat! Make it a joyous feat. Try PARK AVENUE SHOES, 823 Park Avenue. 15c10

CHILLY MORNINGS? Cuddly Slipper Time! PARK AVENUE SHOES supplies the style you most want. 823 Park Avenue. 15c10

FOR SALE—Wood circulating heater, excellent condition, \$25; phone RO 321. 15c10

ONE HIVE OF BEES for sale, 149th and East 8 Street, Spanaway, Route 1, Box 157. 15c10

PARKLAND FURNITURE—New & used miscellaneous. Airport and Pacific Ave. Residence phone LE 7-3748. 15cft

FOR SALE—Complete bed with spring and mattress, good shape, \$25; LE 7-7993 after 6:00. 15p10

FOR SALE—Fence posts, 35c. Route 1, Box 226, Eatonville, VI 7-3544. 15c11

ELECTRIC TRAINS REPAIRED—All types. SK 9-2714. 15c11

Horses & Equip 16
HORSEHOEING, Breaking, Training; quirts, bosals, reins, etc. made and repaired. GR 5-0711 or WA 7-1600. 16c1

Aviation 17
FREE—FIRST FLYING LESSON LEARN TO FLY—\$10 A WEEK New and Used Aircraft Sales - TAIKUMA FLYING SCHOOL Spawny Airport LE 1-0422 17c11

Schools 18
NIGHT SCHOOL enroll now. Call MA 7-2183
KNAPP BUSINESS COLLEGE 10th & Pacific 18c11

LEGAL
SUMMONS BY PUBLICATION NO. 171379
In the Superior Court of the State of Washington in and for Pierce County, vs. Orville Storaasli and Little M. Storaasli, husband and wife, Plaintiffs, vs. Elia J. Connor, if living, or if deceased, the unknown heirs at law of Elia J. Connor; Lucille Connor Baird, if living, or if deceased, the unknown heirs at law of Lucille Connor Baird; Gwendolyn W. Lee; the unknown heirs at law of Ernest P. Phillips, deceased; The State of Washington; and all other persons or parties unknown claiming any right, title, estate, lien or interest in the real estate described in the complaint herein, Defendants.

State of Washington, to the said heirs at law of W. E. Connor, deceased; Elia J. Connor, if living, or if deceased, the unknown heirs at law of Elia J. Connor; Ethel Connor Larson, if living, or if deceased, the unknown heirs at law of Ethel Connor Larson; Lucille Connor Baird, if living, or if deceased, the unknown heirs at law of Lucille Connor Baird; Gwendolyn W. Lee; the unknown heirs at law of Ernest P. Phillips, deceased; The State of Washington; and all other persons or parties unknown claiming any right, title, estate, lien or interest in the real estate described in the complaint herein, Defendants.

State of Washington, to the said heirs at law of W. E. Connor, deceased; Elia J. Connor, if living, or if deceased, the unknown heirs at law of Elia J. Connor; Ethel Connor Larson, if living, or if deceased, the unknown heirs at law of Ethel Connor Larson; Lucille Connor Baird, if living, or if deceased, the unknown heirs at law of Lucille Connor Baird; Gwendolyn W. Lee; the unknown heirs at law of Ernest P. Phillips, deceased; The State of Washington; and all other persons or parties unknown claiming any right, title, estate, lien or interest in the real estate described in the complaint herein, Defendants.

State of Washington, to the said heirs at law of W. E. Connor, deceased; Elia J. Connor, if living, or if deceased, the unknown heirs at law of Elia J. Connor; Ethel Connor Larson, if living, or if deceased, the unknown heirs at law of Ethel Connor Larson; Lucille Connor Baird, if living, or if deceased, the unknown heirs at law of Lucille Connor Baird; Gwendolyn W. Lee; the unknown heirs at law of Ernest P. Phillips, deceased; The State of Washington; and all other persons or parties unknown claiming any right, title, estate, lien or interest in the real estate described in the complaint herein, Defendants.

State of Washington, to the said heirs at law of W. E. Connor, deceased; Elia J. Connor, if living, or if deceased, the unknown heirs at law of Elia J. Connor; Ethel Connor Larson, if living, or if deceased, the unknown heirs at law of Ethel Connor Larson; Lucille Connor Baird, if living, or if deceased, the unknown heirs at law of Lucille Connor Baird; Gwendolyn W. Lee; the unknown heirs at law of Ernest P. Phillips, deceased; The State of Washington; and all other persons or parties unknown claiming any right, title, estate, lien or interest in the real estate described in the complaint herein, Defendants.

State of Washington, to the said heirs at law of W. E. Connor, deceased; Elia J. Connor, if living, or if deceased, the unknown heirs at law of Elia J. Connor; Ethel Connor Larson, if living, or if deceased, the unknown heirs at law of Ethel Connor Larson; Lucille Connor Baird, if living, or if deceased, the unknown heirs at law of Lucille Connor Baird; Gwendolyn W. Lee; the unknown heirs at law of Ernest P. Phillips, deceased; The State of Washington; and all other persons or parties unknown claiming any right, title, estate, lien or interest in the real estate described in the complaint herein, Defendants.

State of Washington, to the said heirs at law of W. E. Connor, deceased; Elia J. Connor, if living, or if deceased, the unknown heirs at law of Elia J. Connor; Ethel Connor Larson, if living, or if deceased, the unknown heirs at law of Ethel Connor Larson; Lucille Connor Baird, if living, or if deceased, the unknown heirs at law of Lucille Connor Baird; Gwendolyn W. Lee; the unknown heirs at law of Ernest P. Phillips, deceased; The State of Washington; and all other persons or parties unknown claiming any right, title, estate, lien or interest in the real estate described in the complaint herein, Defendants.

State of Washington, to the said heirs at law of W. E. Connor, deceased; Elia J. Connor, if living, or if deceased, the unknown heirs at law of Elia J. Connor; Ethel Connor Larson, if living, or if deceased, the unknown heirs at law of Ethel Connor Larson; Lucille Connor Baird, if living, or if deceased, the unknown heirs at law of Lucille Connor Baird; Gwendolyn W. Lee; the unknown heirs at law of Ernest P. Phillips, deceased; The State of Washington; and all other persons or parties unknown claiming any right, title, estate, lien or interest in the real estate described in the complaint herein, Defendants.

State of Washington, to the said heirs at law of W. E. Connor, deceased; Elia J. Connor, if living, or if deceased, the unknown heirs at law of Elia J. Connor; Ethel Connor Larson, if living, or if deceased, the unknown heirs at law of Ethel Connor Larson; Lucille Connor Baird, if living, or if deceased, the unknown heirs at law of Lucille Connor Baird; Gwendolyn W. Lee; the unknown heirs at law of Ernest P. Phillips, deceased; The State of Washington; and all other persons or parties unknown claiming any right, title, estate, lien or interest in the real estate described in the complaint herein, Defendants.

State of Washington, to the said heirs at law of W. E. Connor, deceased; Elia J. Connor, if living, or if deceased, the unknown heirs at law of Elia J. Connor; Ethel Connor Larson, if living, or if deceased, the unknown heirs at law of Ethel Connor Larson; Lucille Connor Baird, if living, or if deceased, the unknown heirs at law of Lucille Connor Baird; Gwendolyn W. Lee; the unknown heirs at law of Ernest P. Phillips, deceased; The State of Washington; and all other persons or parties unknown claiming any right, title, estate, lien or interest in the real estate described in the complaint herein, Defendants.

State of Washington, to the said heirs at law of W. E. Connor, deceased; Elia J. Connor, if living, or if deceased, the unknown heirs at law of Elia J. Connor; Ethel Connor Larson, if living, or if deceased, the unknown heirs at law of Ethel Connor Larson; Lucille Connor Baird, if living, or if deceased, the unknown heirs at law of Lucille Connor Baird; Gwendolyn W. Lee; the unknown heirs at law of Ernest P. Phillips, deceased; The State of Washington; and all other persons or parties unknown claiming any right, title, estate, lien or interest in the real estate described in the complaint herein, Defendants.

State of Washington, to the said heirs at law of W. E. Connor, deceased; Elia J. Connor, if living, or if deceased, the unknown heirs at law of Elia J. Connor; Ethel Connor Larson, if living, or if deceased, the unknown heirs at law of Ethel Connor Larson; Lucille Connor Baird, if living, or if deceased, the unknown heirs at law of Lucille Connor Baird; Gwendolyn W. Lee; the unknown heirs at law of Ernest P. Phillips, deceased; The State of Washington; and all other persons or parties unknown claiming any right, title, estate, lien or interest in the real estate described in the complaint herein, Defendants.

State of Washington, to the said heirs at law of W. E. Connor, deceased; Elia J. Connor, if living, or if deceased, the unknown heirs at law of Elia J. Connor; Ethel Connor Larson, if living, or if deceased, the unknown heirs at law of Ethel Connor Larson; Lucille Connor Baird, if living, or if deceased, the unknown heirs at law of Lucille Connor Baird; Gwendolyn W. Lee; the unknown heirs at law of Ernest P. Phillips, deceased; The State of Washington; and all other persons or parties unknown claiming any right, title, estate, lien or interest in the real estate described in the complaint herein, Defendants.

Letter To The Editor . . .
Dr. Lee Rademaker
Orthopedic Guild
Spanaway, Wash.
Times Journal
Spanaway, Wash.

We wish to express our appreciation for the publicity announcing Smorgasbord dinner on Sept. 13.

As you may know the proceeds from our projects go to the Mary Bridge Childrens Hospital. Our group is a new rather small one at present and we sincerely appreciate your help in making our

living, or if deceased, the unknown heirs at law of Lucille Connor Baird; Gwendolyn W. Lee; the unknown heirs at law of Ernest P. Phillips, deceased; The State of Washington; and all other persons or parties unknown claiming any right, title, estate, lien or interest in the real estate described in the complaint herein, Defendants.

You and each of you are hereby summoned to appear sixty days from the day of first publication of this summons, to wit: within sixty days from the 22nd day of October, 1959, and defend the above-entitled action in the Superior Court aforesaid and answer the complaint of plaintiffs and serve a copy of your answer upon the undersigned attorneys for plaintiffs, at their office below stated; and, in case of your failure to so do, judgment will be rendered against you according to the demands of the complaint in this action which have been filed with the clerk of said Court.

The object of this action is to quiet title in plaintiffs to real estate in Pierce County, Washington, described as follows, to wit:

Lot 14, in Block 12, Replat of Clover Lea Addition to Tacoma, Washington, as per map thereof recorded in Book 3 of Plats, page 45, records of Pierce County, Washington.

s/ GEORGE F. POTTER
Peters-Tracy
Attorneys for Plaintiffs
11024 Pacific Avenue
Tacoma, Pierce County, Washington.
Published in the Times Journal Oct. 22, 29; Nov. 5, 12, 19, 26, 1959.

State of Washington, to the said heirs at law of W. E. Connor, deceased; Elia J. Connor, if living, or if deceased, the unknown heirs at law of Elia J. Connor; Ethel

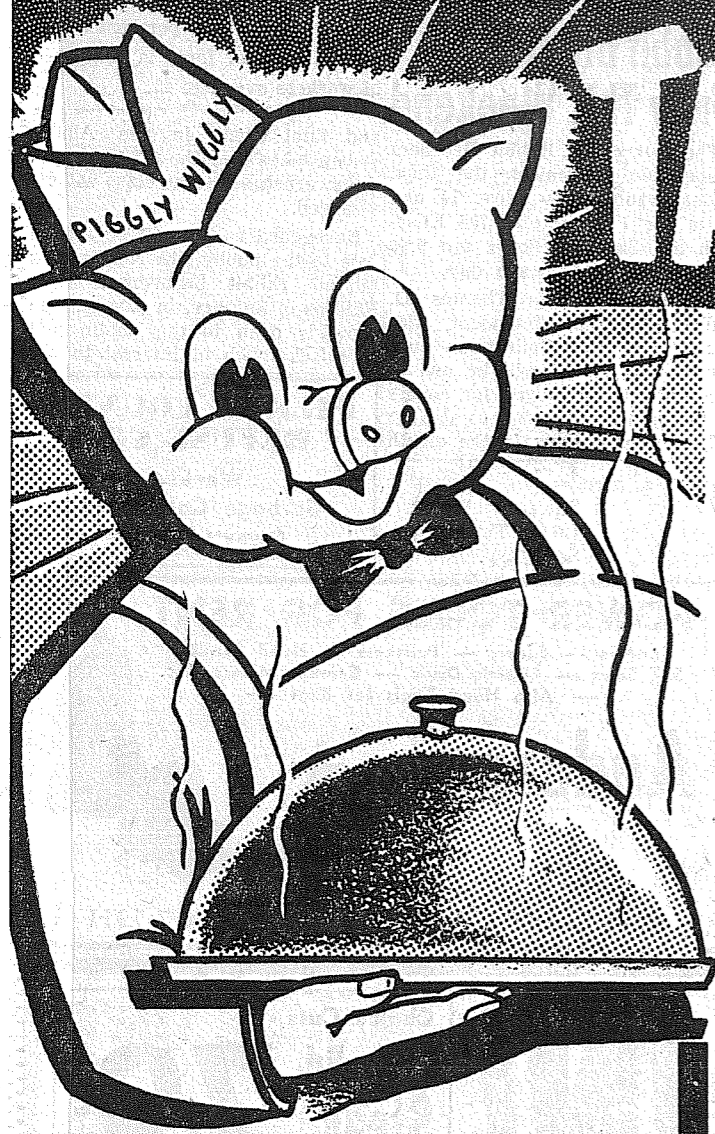

TASTE TEMPTERS from PIGGLY WIGGLY

OPEN
9 A.M.
TO
10 P.M.
Every Day

TURKEYS

Lynden Brand Broadbreast
clean plump tender North-
west's finest!

• 16 to 20-
Pound
Average
POUND **39¢**

SLICED BACON

Hormel's DAIRY
Brand. Thick or
Regular Sliced.
1-lb. Pkg. **45¢**

LINK SAUSAGE

HORMEL'S
PURE
PORK **3** 12-OZ. PKGS. **1⁰⁰**

PICNICS

• Hygrade
Smoked
Ready-to-
Eat 8-lb.
Family
Size
POUND **29¢**

Guaranteed Tender U.S. Good Beef Sale

RIB STEAK CUT SHORT FOR
GREATER VALUE.....LB. **79¢**
ROUND STEAK BONELESS
TOP ROUNDS.....LB. **89¢**
ROUND STEAK BONELESS
BOTTOM ROUNDS.....LB. **83¢**
RUMP ROAST IDEAL OVEN ROAST
FOR SUNDAY DINNER.....LB. **79¢**

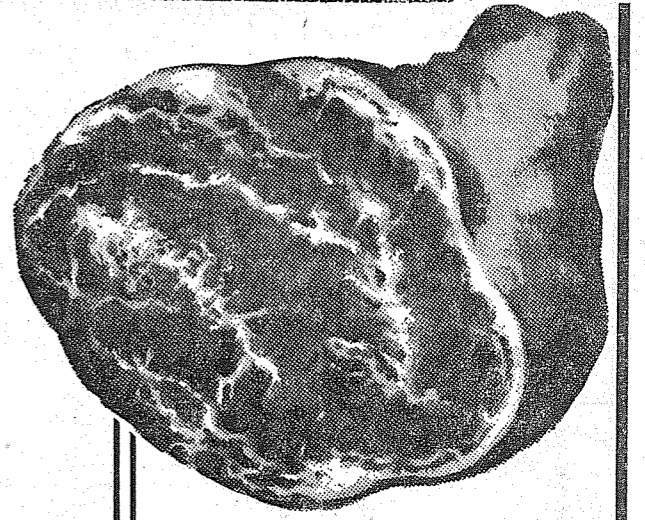

OYSTERS

• FRESH HOOD
CANAL
MINTER-
BROOK
12-OZ. JAR **49¢**

WIENERS

MILWAUKEE
SKINLESS, LB..... **49¢**

LIVER SAUSAGE OR BOLOGNA

MILWAUKEE
LB..... **39¢**

ICE CREAM

• WELCOME—
ALL FLAVORS
1/2 GALLON **69¢**

Huntin' Values?

... Shop PIGGLY WIGGLY!
HARDWARE DEPT. IN OUR FIFE STORE!

REG. 39¢ PYREX
PIE PLATE **27¢**

MEN'S BROWN JERSEY
GLOVES RED LINED
PAIR..... **35¢**

4-PIECE SOFT PLASTIC
CANISTER SET
Reg. 3.95 **1.98**

52-GALLON NATIONAL
WATER HEATER
Only **\$79⁹⁵**

HILLS BROS. (2-lb. Can \$1.17)

COFFEE 1-LB. CAN **59¢**

OLYMPIC DILL
PICKLES BIG 56-OZ. JAR **59¢**

CENTENNIAL SILK-SIFTED
FLOUR 10-LB. BAG **79¢**

BLUE BELL Dipper Chips, Potato
CHIPS REG. 69¢ TRIPL-PAK BOX **59¢**

SUNNY JIM Blackberry, Grape, Apricot,
PRESERVES Apricot-Pineapple 12-OZ. JARS **4/1**

HUMKO
SHORTENING 3-LB. CAN **59¢**

ZEE ASSORTED COLORS
TISSUE 4-ROLL PACK **..33**

STRICTLY FRESH Grade A Large

EGGS DOZ. **43¢**

OCEAN BEAUTY CHUNK
TUNA NO. 1/2 CANS **5/1**

GOLDEN GRAIN Red or Small White
BEANS 2-LB. PKG. **29¢**

COFFEE HOUSE
COFFEE 1-LB. CAN **57¢**

5¢ OFF GIANT
TIDE **69¢** | 10¢ OFF GIANT SIZE
Mr. Clean **59¢**

BANANAS

FIRM GOLDEN RIPE
2 lbs. for **25¢**

EMPEROR GRAPES lb. **9¢**

CABBAGE FIRM LOCAL SOLID HEADS LB. **4¢**

CARROTS FANCY NO. 1 CELLO BAG **9¢**

EVERYDAY VALUES AT YOUR PIGGLY WIGGLY!

MISSION
ELBOW MACARONI 24-oz. Pkg. **29¢**

MISSION
LONG SPAGHETTI 24-oz. Pkg. **29¢**

MISSION WIDE or EXTRA WIDE
EGG NOODLES 16-oz. Pkg. **29¢**

MISSION
RICE-A-RONI 8-oz. Pkg. **29¢**

NALLEY'S FRESH PACK
SAUERKRAUT 2 22-oz. Jars **49¢**

NALLEY'S
BANQUET DILLS 24-oz. Jar **35¢**

VETS
DOG FOOD 10-lb. Bag **99¢**

MILK AMPLIFIER
BOSCO 12-oz. Jar **39¢**

PET FOOD
DOG-E-STU 2 No. 1 Cans **33¢**

CANNED
DARIGOLD MILK 3 Tall Cans **43¢**

QUART 19¢
PUREX 1/2 Gallon **35¢**

SANITARY NAPKINS
MODESS Pkg. of 12 **45¢**

CLEANSER
WHITE KING 2 Cans **27¢**

ANOTHER SAVING
WHITE KING 'D' Giant Pkg. **69¢**

WHITE KING (Reg. 69¢—Save 10¢)
LIQUID 'D' 2 12-oz. Cans **59¢**

10¢ OFF LABEL
WHITE KING SOAP Giant Pkg. **63¢**

MIX OR MATCH ROYAL PUDDINGS OR
INSTANT PUDDINGS 6 Pkgs. **49¢**

A.B.C.
SODA CRACKERS 2-lb. Box **49¢**

Package of 15, Dutch Girl
COOKIES Reg. 45¢ **39¢**
Reg. 1.05 Chocolate Cream
4-LAYER CAKE **93¢**
Reg. 8 for 35¢
CINNAMON ROLLS **8/29¢**

Van de Kamp's
BAKERIES

Not room on the page for all my specials... Come in and you'll find dozens more!

PUYALLUP 1010 EAST MAIN

FIFE Formerly Andre's Market

PARKLAND PACIFIC AT GARFIELD

40th and Portland Ave. TACOMA

SO. TACOMA 5252 SO. WASHINGTON

Prices Effective Thursday, Friday, Saturday, Nov. 12, 13, 14