

PLU Library (Frank H. Haley) Parkland

# The TIMES JOURNAL

Thursday, August 31, 1961 Vol. 16 No. 52 Published at Parkland, Wn. LE 7-0223

## Franklin Pierce District Revises Bus Schedule

The Franklin Pierce School District bus schedule has been revised for the 1961-62 school year. These changes are necessary because of an increased

enrollment, the addition of a new school, and no further increase in the bus fleet, announced R. J. Haglund, Administrative Assistant.

Elementary runs will commence at 8:15 a.m. and stops will follow at five minute intervals.

Franklin Pierce High School & M. E. Ford Junior High School (7:00-7:50) Run No. 1  
143 D, 136 A, 133 B, Mayfair, Brookdale-Waller, Waller-Givens Chesney, Waller-Collins, Waller-Airport.

Run No. II  
128 A, Collins & East F, 121st East F.

Run No. III  
121st A, 122A, 99 A, 99 McKinley.

Run No. IV  
Canyon & Johnson, Canyon & Collins, Canyon & Maple, Canyon and Evergreen, East Bingham & Maple, East Bingham & Collins.

Run No. V  
121 E, Bingham, Collins & Penn, Collins & Waller, Collins & G. Given.

Run No. VI  
121 Lavrin, 121 Waller, 121 (Continued on page 3)

## Action Packed Roy Rodeo Slated for Sunday, Sept. 3

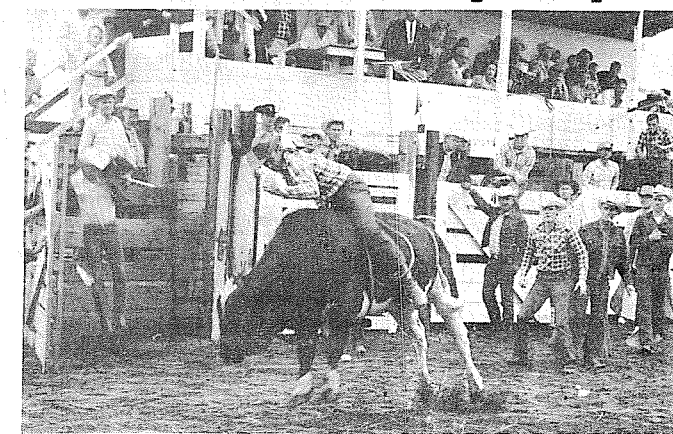

**BOB STUMPF** holds tight to a slightly mad varmit in action typical of what will take place in this year's Roy Rodeo Sunday, September 3.

The Roy Pioneer Rodeo Association will open the gates on their second annual Labor Day week-end rodeo for two full days of action Sunday and Labor Day, Sept. 3 and 4.

Slated to begin the week-end festivities will be the traditional rodeo dance held again at Edwards Pavilion on Lawrence Lake on Saturday night, Sept. 2. Dancing to western music will be from 9:30 till 2 a.m. The Sunday show will be climaxed by a dinner served by the Roy ladies aid at the Roy Rebekah hall.

Monday morning, beginning at 6:30 a.m., the ladies will serve a hearty cowboy breakfast. Everyone is invited to attend.

The Roy Rodeo Association has placed an added purse in each rodeo event, thus giving the contestants something to shoot for besides their own entry fees.

## Bethel School District Foresees 2,650 In '61-62

An anticipated 2,650 students will answer school opening Tuesday, September 5th in the Bethel District. All schools (Kindergarten through High School) will operate on a full regular schedule the first day with all cafeterias in operation. Starting schedules of the 5 elementary schools, Kindergarten, Handicapped, Junior and Senior High Schools will be the same as last year. Bus routes and time schedules will also be the same as those at the end of last school year.

**New Students**  
Students new to the district are requested to register in advance of school opening on Wednesday, Sept. 6th, Thursday and Friday, August 24th and 25th and Thursday and Friday, August 31 and Sept. 1st are suggested registration days.

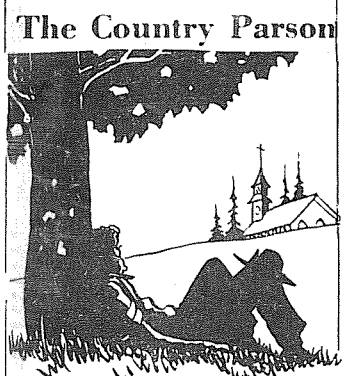

"It's too bad ambition whipped up under a big shade tree disappears so easily when we step out into the hot sun."

**DRYER'S FUNERAL PLAN CUTS COST**

Dryer's Mortuary Parkland

## SHOP & SAVE

36" Linoleum Type COUNTER TOP  
This is a good durable covering in a choice of colors.

Only 75c per lin. ft.

## 54" Linoleum type WALL COVERING

We have most of the popular colors in this to choose from. Come in and choose a color for

Only 59c per lin. ft.

Now you can do some fancy finishing work! Mahogany Boards  
8' long. Edges slightly burned.

per board ft. Just 39c

You can't beat this price! 1/2"

## PLASTERBOARD

These are only slightly damaged and just what you need to finish that little job.

\$1.69 for 4'x8' sheet Limited 10 to a customer.

Close out. Odd Colors COMPOSITION SHINGLES

Individual \$2.50 per bundle

Only \$4.95 per bundle (Covers 40 sq. ft.)

Prefinished Mahogany Panels

4'x8'x1/4" Now \$4.95 per panel

just \$4.95 per panel

4'x6'x3/4" pops BIRCH VENEER

Use them for your cabinet work.

per \$7.20 panel

Come in and let us tell you just how easy it is to remodel on our easy nothing down and low monthly payment plan.

**BROOKDALE LUMBER COMPANY**  
136th & Pacific LE 7-8669

## Jeeps Travel Over Naches Trail



THEY'RE OFF—ALMOST. The first group of jeeps is lined up and rarin' to go at the base of the first hill, located just on the edge of the Jungle Creek camp grounds.

Led by the Tacoma Webfooteers, the second annual jeep cavalcade trekked over the Naches Trail last Sunday in fine style.

The Enumclaw Kiwanis, sponsors of the trip, served breakfast to a sleepy, hungry throng Sunday morning at about 5:00. Many jeeps brought their rigs over Saturday night, camping along the Little Naches before taking off across the rugged beautiful Cascade country.

The whole group assembled at about 6:00 Sunday morning, after finishing breakfast, and started crawling up the mountain.

**In Lead Jeep**  
Your editor was fortunate to hitch a ride with the lead jeep in the caravan, driven by Bruce Cole, with help from his wife Reena and two small daughters.

Some of the others making the trip included Chet and Shirley Workman, Bob Rhone, Ray

(Continued on page 3)



"HOLD ON TIGHT, that water's cold!" came the cry as one of the 30 jeeps making the trip plows across a river.

## Parkland Junior Riders All Set For Big Show

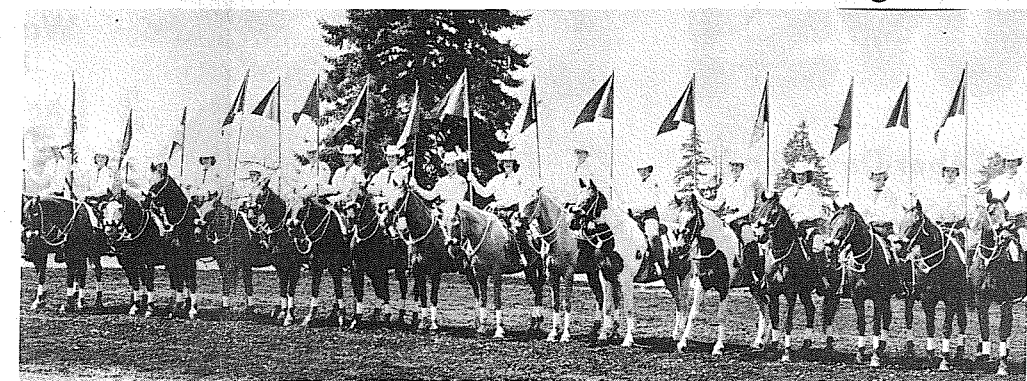

MEMBERS of the Parkland Junior Riding Club line up all ready to go in preparation for their annual show at the Parkland Rodeo grounds Sunday, Sept. 3.

The annual Parkland Junior Riding Club zone approved show will be held at the Parkland rodeo grounds, 138th & S. Jay Sts., Parkland, Sunday, September 3rd. There will be trophies and ribbons in all classes with a high point trophy to be given to the rider compiling the most points for the day. Bob Evans of Bremerton will be the performance judge; George Minisci of Tacoma will judge the game events. Larry Kirkwood will be the announcer.

The show begins at 9:00 o'clock with western end English equitation classes in three age groups, followed by western pleasure horse class.

Junior drill teams to compete will be inspected at 12:00 o'clock, and will drill during the afternoon show.

The afternoon show begins at 1:00 p.m. with the following classes: Novice jumping; stock horse reining; English pleasure horse; western pairs; pole bending, individual; scurry by pairs; baton relay by teams; Texas barrel reining; bareback rescue, teams of four; obstacle race.

### SCHOOL SHOES

Back-to-school-Specials

BOYS CREPE 6" OIL TAN SHOES, 8 1/2 to 3; Reg. 6.00	\$4.99
BOYS 8" OIL TAN BOOTS, 8 1/2 to 6; Reg. 11.00	\$7.95
BOYS PATROL SHOES, Oil Tan; 2 to 6; Reg. 8.00	\$6.95
BOYS DRESS OXFORDS, 8 1/2 to 3	\$2.99
GIRLS CORDUROY TIE FLATS, New fall colors, Reg. 5.00	\$2.99
GIRLS LEATHER FLATS, Black, Brown Bone	\$2.99 to \$5.95
GIRLS PLASTIC RAIN BOOTS, taper toe	\$1.99

2 Floors of Shoes to Choose From!  
Try Others - Then Get Just What You Want at

Open Every Sunday Paul's Shoes Fri. Nite 'til 9 p.m.  
LE 7-0552 CLOSED MONDAY 161 & Pacific

## EVERYONE Likes Bargains

Little girls' 2 piece corduroy CAPRI SETS  
Reversible Matching Vest, 3 to 6X Matching Blouse and Capris. 199

Little Boys' Dressy Sport Coats  
3 to 8, Grey, Blue, Wine. 199

Petticoat And Panty Sets  
Pink, Blue & White Sizes small, medium and large. 100

Boys Jeans  
6 to 12, 8-Oz. Sanforized Denim. 100

Hooded CAR COATS  
Hand washable poplin cotton shell acetate quilt lined. Red, Blue and Green. Size 3 to 6X. 299

Ladies' CORDUROY CAPRIS  
Fall colors, Sanforized. Sizes 10 to 18. 199

Ladies Rayon Panties  
Sizes 5, 6, 7. 4 For 88c

Wool Fall Skirts & Capris  
Sizes 10 to 18. Each 398

Seamless Nylons  
Sizes 9 to 11. 69c

Bras  
Sizes 32 to 40. 2/88c

Infant Specials  
BIRDSEYE DIAPERS 1.59  
Receiving Blankets 24x36 3/\$1  
Flannel Pajamas  
Non-skid Feet Sizes 1 to 4  
Pink, Blue, 2-piece & 1-piece. 1.69

TENNIS SHOES  
Boys Sizes 11 to 6; Mens Sizes 6 to 11.  
Rubber soles, canvas uppers, cushion insoles. White. 299

Girls' Corduroy CAPRIS  
Fall Colors. 199

Mens' LOAFERS  
Sizes 6 1/2 to 11. 5.99

Mens' Navy Oxfords  
6 1/2 to 11. 6.99

9714 Pacific Avenue  
One Block North of Park 'N Shop  
Open 9 to 9 Week Days  
10 to 6 p.m. Sundays  
A Small Deposit Holds Any Item on Lay-a-Way

## SEYMOUR'S

### SCHOOL DAY SALE

Children's Shoes 2 pair \$8.00

ART'S SHOES  
Open Monday & Friday 'til 9 p.m. Across from Parkland P.O.

CANYON READY-MIX CONCRETE LE 7-3943

ALL DAY SATURDAY DELIVERY  
(All Trucks Radio Dispatched)

We Give Personalized Service To All Our Customers

ONE CALL DOES IT ALL  
72nd AND CANYON ROAD

### VACATION IS OVER

We Greet Both Old and New Friends  
FRIDAY, SEPTEMBER 1

Your Favorite Beverages  
10c a Glass - 10 a.m. to 6 p.m.

Dancing Nightly

JEFF'S TAVERN  
99th & Pacific Jeff & Gladys, Proprietors

As Near As Your Phone

Just pick up your phone and call LEnox 7-3221 for top quality dry cleaning on everything from gloves to overcoats. Speedy Service — Reasonable Rates

PARKLAND CLEANERS  
11004 Pacific Avenue North of the Bank Corner LEnox 7-3221

### PROFESSIONAL DIRECTORY

Farmers Mutual of Enumclaw Fire — Auto  
ED MAREK  
12909 Pacific Ave. LE 7-4000

WMA AUTO CLUB  
FRANKLIN LIFE INS.  
Represented by  
R. O. SANDQUIST  
9702 So. Patterson LE 7-6979

FRIENDLY SERVICE SINCE 1908

Now With a 100 Car Free Parking Lot right next door.

PIPER FUNERAL HOME  
PHONE Greenfield 2-3353 5436 SO. PUGET SOUND

### SOINE'S SHOES LIQUIDATES

See Ad on Page 3

### HILLTOP CONCRETE CO.

READY-MIX 'TIL NOON SATURDAY

Use Ready-Mixed CONCRETE

- Crushed Rock
- Sand
- Gravel
- Pit Run
- Fill Dirt
- Drain Gravel

Delivered Or Machine Loaded On Your Trailer or Truck

TH. 5-9525  
Plant: 2223 - 23rd Ave. S.E. P.O. Box 648, Puyallup

### WEIR'S Trade-In Bargains

12-lb. Capacity Washer  
Feature Hi-Speed Dryer  
BOTH for only \$299

### QUALITY FREEZERS

for any size family

Beginning At \$188

Up \$1200 Trade On Your Old TV Set.

Weir's has the TV you are looking for. Dozens of models and styles. The most beautiful picture on the market.

All Features  
Come in and see!

### WEIR'S

Your Corner  
OPEN 'TIL 9:00 P.M.  
(Saturday 'Til 6)  
8419 Portland Ave.  
LE 7-0231

### Pierce County Bookmobiles Start Fall Schedule September 1

The bookmobiles of the Pierce County Public Library will start operating on their fall schedules September 1st. Schedules are as follows:

SPANAWAY: 1st & 3rd Thursdays: Sept. 7, Oct. 5, 19; Nov. 2, 16; Dec. 7, 21.  
So. 138th (Holmes'), (:00 - 9:15; Spanaway

The best costs less...because Schwinn bikes are built to last, require less upkeep than any other bike. Easy to ride, too...so smooth, so well-balanced, so hand-



**PARKLAND CYCLE & KEY**  
11021 PACIFIC AVENUE  
LE Nox 7-5772

School, 9:25 - 11:40; 160th & Pacific, 11:45 - 12:05; & Pacific, 11:45 - 12:05; 159th & Military Rd. (Franich) 12:40 - 12:55; So. 168th St. (Drake's) 1:00 - 1:15; Knobbe & Nelson (Hagen's), 1:20 - 1:35; Frederickson (Russell's) 1:45 - 2:00; Frederickson (Hedlund's), 2:05 - 2:20; Frederickson (Stenback's), 2:30 - 2:40; Evergreen & Canyon, 2:50 - 3:15; Brookdale & Tisch, 3:25 - 3:40; Golden Given Rd. (Bunn's) 3:50 - 4:10.  
SUMMIT-PORT. AVE. 2nd & 4th Wednesdays: Sept. 13, 27; Oct. 11, 25; Nov. 8, 22; Dec. 13, 27.  
Central Ave. School, 9:00-11:00; Central Ave. (Houtz's), 11:05-11:20; Knapp Rd. & McEachren, 11:25-11:40; Summit View, 11:45-12:00; Woodland Rd. (Lilja's), 12:35-12:55;

Woodland & Pipeline, 1:00-1:20; Thomas & Fruitland (Durkee's), 1:30-1:45; Mt. Tacoma Dr. (Violet's), 1:50-2:05; Mt. Tacoma Dr. (Winsley's), 2:15-2:30; 96th & Canyon (2 stops), 2:35-3:05; 84th & Waller, 3:10-3:25; 80th & Taylor 3:30-3:50; 80th & Portland, 3:55-4:10.  
VALLEY-WALLER RD. 2nd & 4th Thursdays: Sept. 14, 28; Oct. 12, 26; Nov. 9, X; Dec. 14, 28.  
Riverside School, 9:05-10:30; Gay Rd. (Mileski's) 10:40-10:55; Lidford & Montana, 11:05-11:20; 40th & Waller, 11:30-11:50; 56th & Vickery, 11:55-12:10; 64th & Waller, 12:15-12:30; Harvard School, 1:10-2:10; 72nd & Vickery, 2:20-2:35; 72nd & Canyon, 2:40-3:00; 80th & Canyon, 3:05-3:20; 84th & Canyon, 3:50-4:10.  
ALDERTON-KAPOW-

SIN: 2nd & 4th Fridays: Sept. 8, 22; Oct. 13, 27; Nov. 10, 24; Dec. 8, 22.  
Bingham Rd. (2 stops), 2:15-2:35; Burnett Rd. (Notton's), 2:45-3:00; 102nd & Sheridan, 3:10-3:40; Harvard (Jones' Grocery), 3:50-4:10.  
B-1 CLEAR LAKE-MERIDIAN: 1st & 3rd Mondays: Sept. X, 18; Oct. 2, 16; Nov. 6, 20; Dec. 4, 18.  
160th & Marks Rd., 9:00-9:15; Clover Creek School, 9:20-10:25; Clear Lake, 10:55-11:10; Golden Rd. (Peter's), 11:15-11:35; Clear Lk. & Holz Rds. (Dobias's), 11:40-11:50; Kapowsin & Meridian, 12:00-12:15; Carlson & Meridian, 12:50-1:05; Firgrove School, 1:20-2:25; Meridian & Hemlock, 2:30-2:40; 9th Rd. Extension (Reitz's) 2:45-3:05; 9th & 120th (Rainier Terrace), 3:15-3:35; So. 5th & Pear (Ryker's) 3:40-4:00.  
ELK PLAIN-JAMES SALES SCHOOL: 1st & 3rd Tuesdays: Sept. 5, 19; Oct. 3, 17; Nov. 7, 21; Dec. 5, 19.  
Elk Plain School, 9:00-11:00; Mt. Highway Ser-

vice, 11:05-11:20; Eihler Rd. (Dorfner's), 11:25-11:35; W.D. Meyer Rd. (Mill), 11:40-11:55; W.D. Meyer Rd. (Delaney's), 12:00-12:15; Brown & Meyer Rd. (Draper's), 12:50-1:05; McDee Home, 1:20-1:40; Muck-Kap Rd., (Landgrebe's), 1:50-2:00; Muck-Kap Rd. (Oxkfen's) 2:05-2:15; Mayfair Addition (2 stops), 2:30-2:55;

### Silver Wedding Date Celebrated

August 27th was the day set aside to celebrate the silver wedding anniversary for Mr. and Mrs. Carl Coltom. Mr. Coltom is the principal of Central Avenue school. The home of the couple was adorned with orchids and other Hawaiian flowers that were brought home by their daughter Janice, Miss Emmy Coltom, Mr. Coltom's sister, and several of the neighbors were in charge. Many friends and relatives including Mrs. Coltom's two sisters were to the festivities. The exact wedding day celebration was Monday, Aug. 28.

mother home to Idaho. They left Friday, August 25th and will be joined by Mr. Wright for the Labor Day week-end. Then they will return home for the beginning of school.

### Summit ...

OFF TO IDAHO  
Mrs. Roy Wright and her family are driving her

### Midland ...

LAI D UP  
Mrs. Rita Pruitt has recently spent sometime in the hospital with several broken ribs.

### Scout's Parents Meet Sept. 5th

Moms and dads are invited to attend the Parent's Meeting of Midland's Boy Scout Troop No. 84, to be held at the Boy Scout Hall, 96th and Harrison, on Tuesday evening, September 5th, at 8:00 p.m. The entire fall program will be planned at this time, and it is essential that every scout parent attend this meeting.

### FAMILY REUNION

Mr. and Mrs. Victor Eshpeter enjoyed a family reunion at their home on Wednesday, August 23rd. Among the thirty-three guests attending were Mr. Eshpeter's sister and brother-in-law, Captain and Mrs. John Zullinger and family from Washington, D.C., Mr. and Mrs. Emil Burcar and family, Mr. and Mrs. Larry Snyder and family, Mr. and Mrs. Walter Eshpeter and family, Mr. Victor Eshpeter, Jr. and daughter, Mr. and Mrs. Herbert Ognoskie and family, Mr. Clayton Strandberg and Mr. Henry Eshpeter.

### Consumers have welcomed new ideas for using specialty dairy foods such as non-fat dry milk, cottage cheese, sour cream, chocolate milk and buttermilk. That's why consumption of these and other dairy specialties has climbed as much as 20 percent

**WATER WELL DRILLING**  
BERKELEY PUMPS — WATER FILTERS  
**TACOMA PUMP & DRILLING CO.**  
We Are Fully Insured For Your Protection  
LE 7-7281 Trades - Terms 14621 Pacific Ave.

**LABOR DAY WEEKEND FOOD BUYS!**  
We Will Be Open Sun., Sept. 3 - Closed Labor Day, Sept 4  
Prices Effective Thursday thru Sunday

**KRAFT MAYONNAISE** 24-Oz. Jar **39¢**

**Only the Best FOR YOUR FAMILY'S MEALS!**  
Kraft Deluxe **OLEO CORN OIL** 4 Lbs. / \$1

**Van Camp PORK & BEANS** 2 1/2 Tin **20¢**

**Ghirardelli's Chocolate FLICKETTES** Large 12-Oz. Pkg. **29¢**

Pictsweet Frozen **PEAS** 10-Oz. Pkg. **6 / \$1**

Wyandotte Pitted **OLIVES** **4 / \$1**

**PEDERSON'S** Washington Grown Fresh Dressed **3 Legged or Regular Fryers** **33¢ LB.**

**STOCK-UP sale!!**  
For a **LABOR DAY SNACK Try SMOKED KIPPERED HALIBUT** **39¢ LB.**

**HENRY HOUSE** Fully Cooked **BONELESS No Waste HAM** **79¢ LB.**

Cooking In or Cooking Out? **U.S. CHOICE STANDING RIB ROAST** **79¢ LB.**

Kaiser **BROILER FOIL** **39¢**

Market Day **RAISINS** 4-Lb. Pkg. **79¢**

Nabisco **SNACK THINS** 3 Pkgs. / \$1

Kraft **APPLE JELLY** 20-Oz. Jar **19¢**

Scott **PAPER NAPKINS** Pkg. **11¢**

Shortening **SPRY** 3-Lb. Tin **75¢**

Large AA White **EGGS** Doz. **53¢**

Leslies **SALT** For Pickling 5-Lb. Bag **25¢**

**SUMMIT TRADING COMPANY**  
10409 Canyon Road, Tacoma LE 7-5848  
No Sales To Dealers  
We Reserve The Right To Limit Quantities  
**OPEN SUNDAYS 10 A.M. TO 7 P.M. FOR YOUR CONVENIENCE**  
**WEEKDAY HOURS 9 A.M. TO 9 P.M.**

Nalley's **POTATO CHIPS** Reg. 69c Size **49¢**

**FRESH PRODUCE**  
**CORN** Dozen **29¢**  
**SUNKIST LEMONS** **10¢ LB.**  
**Lettuce** 2 For **15¢**

**Our Special Value**  
**County Fair ICE CREAM**  
**1/2 GAL. 69¢**

**Woodland ... Hoedowners Sponsor "Footnotes" Dance**  
Harmony Hoedowners will sponsor a "Footnotes" dance on their first Saturday night dance, Sept. 2nd. A business meeting for club members will precede the dance at 8 p.m. Willis Dodge will begin calling the squares at 8:30. A new subscription or renewal to the safe Square Dance mag, "Footnotes" is required. Bring cups and snacks.

4-H  
Tuesday evening, Sept. 5th at 7:30 p.m. the Woodland Lucky Clovers 4-H club will meet at the home of Billie M. Buck on S. Meridian. The club members and leader's wives, along with several members of Farmer's Sons and Daughters toured the Kaiser Gypsum plant in Seattle Wednesday, Aug. 23rd.

THANKS  
Mr. and Mrs. E. N. Ameling and family of Woodland Road wish to use this means to say a sincere thank you to the friends and neighbors for their many remembrances and kindnesses in the recent death of her mother.  
-Mrs. Margaret David

**ENGINES And AUTOMATIC TRANSMISSIONS COMPLETE OVERHAUL**  
Complete Financing No Down Payment with approved credit  
**Sheridan Motors**  
LE 7-3340  
10208 So. Sheridan

**FREE SEMI-GLOSS ENAMEL**  
Hurry! Get a free quart of "Dutch Boy" Satin Eggshell (semi-gloss enamel for doors, cabinets and trim) with purchase of each gallon of "Dutch Boy" Nalplex... the wonder paint for walls.

**SUMMIT TRADING HARDWARE**  
Buy your wall paint now and get the trim paint FREE at...

## Jeeps Travel Over Naches Trail

(Continued from Page 1)

**PIERCE COUNTY REFUSE CO.**  
Weekly  
Garbage Collections  
Phone LE 7-8688

Frerichs and son Steve, Stan and Lois Clark, Skeets Trumert, Doug and Vi Daquet, Joe and Joy Davis, Ed Krolich, Tom Mundt, Ed and Edna O'Neil, Tommy Stevens, Larry and Nan Martin, Johnny and Shirley Kanton, the Faley family, Ike



## F P BUS SCHEDULE

(Continued from Page 1)

Run No. VII  
95 Golden Given, 84 Golden Given, 72 Golden Given, 72 Portland, 72 Taylor 80 Taylor, 80 Portland, 84 Portland.  
Run No. VIII  
84 Waller, 96 Waller, 104 Burnett, 104 Central Avenue, 112 Canyon, 112 L. Crossing.  
Run No. IX  
96 Vickery, 80 Vickery, 80 Fairview, 84 Canyon, 96 Canyon, 96 Central Avenue.  
Run No. X  
Tule & C. Tule & J. Ainsworth and Garfield.  
Run No. XI  
112 Yakima, 112 Ainsworth, 116 Ainsworth, 116 T'.  
Run No. XII  
A. C. School, 102 Wilkinson, 108 Ainsworth, 108 Park.  
P. G. Keithley Junior High (7:40-8:10) (8:10-3:30)  
Run No. I  
99 Sheridan (to 102), 102 Wilkinson (to 106), East to Ainsworth to James Sales Road (to Pacific Avenue).  
Run No. II  
98th to Barnes Lane (Stop), 102 Barnes Lane, 108 'J' Street (left to 110 to Pacific Ave.).  
Run No. III  
James Sales & Park, 101 Park, 98 Patterson, 106 Brayton (left to Pacific Avenue).  
Parkland Grade School (8:25-8:50) K-6  
Airport Road and Fruit Stand, Pacific Avenue (Silver Sides Motel), 99th A, 104th A.  
Harvard Grade School (8:20-8:50) K-6  
94 Golden Given, 90 McKinley, 72 Golden Given, 72 Portland, 72 Taylor, 80 Waller, 84 Waller, 92 Waller. (6th grade to Midland).  
Brookdale Grade School Run No. I (8:25-8:50) K-6  
138 Spanaway Loop, 120 Alaska, Garfield & Ainsworth, 124 & Duplex.  
Run No. 11)

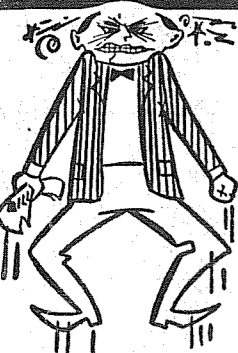

**HIGH FUEL BILLS**  
make you  
hit the ceiling?

CEILING HOT WHEN YOU HIT IT? THEN YOU HAVE AN ORDINARY HEATER!

LOOKOUT, HERE COMES JOE!—Joe Davis, driver of the jeep partially obscured by flying spray and mud, comes barreling out of a river and up a hill full bore. The freshly washed white side wall on Joe's right front tire, center of the picture, didn't stay clean for long. For that matter, neither did Joe, the dust and dirt really taking their toll on this trip.

and Jackie Icard, Woody and Eleanor Krotzer, and Bob and Sonja Klingler. Many others attended, but unfortunately we were not able to get all the names. All in all, a total of about 120 people traveled in 30 jeeps over the route.

**Mountain to Mohammed**  
A minister in England is considering establishing a rock and roll center 'to give us a chance to meet boys and girls on their own grounds.'



discover the miracle of GUIDED SUPER FLOOR HEAT!

**SIEGLER OIL HOME HEATERS**  
never waste heat on the ceiling or out the chimney  
It pays for itself with the fuel it saves!

We don't blame you for hitting the ceiling if you continually pay for heat you don't get! The new SIEGLER Oil Home Heater wrings the heat out of every drop of oil, then pours it out over your floor. With a SIEGLER, you get the comfort miracle of SUPER FLOOR HEAT, no over-heated ceilings and low, low fuel bills. So don't hit the ceiling... hit your Siegler dealer for a hot demonstration!

MARV TOMMERVIK'S  
**PARKLAND FUEL OIL SERVICE**  
12002 Pacific Avenue LEnox 7-0256

**The HAYSEEDS**  
At Barney's Corner, Eatonville  
LET'S HAVE A PARTY AT THE HAYSEEDS  
Dine and Dance Every Saturday Nite  
\$3.00 Per Person - Includes Chicken Dinner  
Excellent Music by the VIRGINIANS  
From 9:00 Till 2:00 a.m.  
RESTAURANT OPEN EVERY DAY EXCEPT MONDAY  
MAKE RESERVATIONS FOR YOUR BANQUETS NOW!  
Call Eatonville TE 2-5101

**Vaughan's Values**  
Home And Property Improvement  
Know How - We Have It  
Good Workmanship - We Have It  
Good Materials - We Have It  
Financing - We Have It  
Take advantage of our many years of experience.  
Free planning and estimates.  
EASY MONTHLY PAYMENTS  
**VAUGHAN'S PACIFIC LUMBER**  
84th & Pacific Avenue Greenfield 4-9515

**PTA Board Meets**  
The Executive Board of Parkland PTA will meet Wednesday, Sept. 6th, at 8:00 p.m., at the home of Mrs. N. A. Riggio. Co-hostesses will be mesdames Clem Byorke, J. W. Hartley Jr., and Forest Olson. Everyone is urged to attend.  
IT PAYS TO ADVERTISE!  
**House Wiring**  
Sheet Metal Fabrication  
**Roscoe Furnace**  
Sales and Installation  
**Riley's Electric & Sheet Metal**  
Formerly RAU'S  
14114 Pacific LE 7-7372

**P&C Auto Electric**  
**Bob's Auto Repair**  
Total 46 Years Experience in General Auto Repair  
**Bob-Chuck**  
4106 So. "M"

**RENTAL TOOLS**  
GARDEN TILLER  
POWER MOWER  
BELT HAND SANDERS  
OSCILLATING HAND SANDERS  
SAWERS  
PAINT SPRAYERS  
RUG SHAMPOO MACHINE  
FLOOR SANDERS  
POWER MOWER SHARPENING & REPAIR  
WINDOW GLASS INSTALLED  
Small Appliance Repair  
**PARKLAND HARDWARE**  
12169 Pacific Ave. LE 7-3171

**DRUG FACTS**  
WILL YOU - KA-CHO-O  
MARRY - KA-CHO-O  
GO OVER TO  
**ASHMORE'S DRUG STORE**  
AND GET SOMETHING FOR THAT COLD - THEN START YOUR STORY AGAIN!  
**ASHMORE'S SPANAWAY DRUG**  
Phone LE 7-5993  
1650 PACIFIC AVENUE, SPANAWAY, WASH.

(8:25-8:50) K-6  
143 Pacific, 143 D, 138 D, East John's Rd., 138 Golden Given (Mayfair).  
Run No. III (8:25-8:50) K-6  
Brookdale Road & Waller, Given & Chesney, Brookdale Road & Mayfair Entrance, Trailer Court, Tisch & Brookdale.  
Midland Grade School  
Run No. I (8:25-8:50) K-6  
104 Golden Given, K & McKinley, 97 & McKinley, 96 & G. Given, 97 & Harrison.  
Run No. II (8:25-8:50) K-6  
112 Cedar, 121 Cedar, 112 Waller, 112 Burnett, 112 Pennsylvania, 104 Pennsylvania, 104 Vickery, 96 Vickery.  
Run No. III (8:25-8:50) K-6  
90th & McKinley, 84th & G. Given, 75 & G. Given, 72 & East L, 72 & Taylor, 80 & Cedar, 84th & Waller, 92 & Waller.  
Central Avenue School  
Run No. I (8:25-8:50) K-6  
92 Vickery, 88 Vickery, 80 Vickery, 80 Arkley, 80 Fairview, 84 Canyon, Canyon and Pipeline, 96 Canyon.  
Run No. II (8:20-8:50) K-6  
107 Burnett, Burnett & Airport, Airport & Vickery, Airport & L. Crossing, Airport & C. Avenue, Airport & Summit View, Airport & McEachren, 104 & McEachren.  
Collins Grade School  
Run No. I (8:20-8:50) K-6  
Garden Valley, Garden Valley Extension, Canyon & Charles, Manyon & Maple, Maple & Cedar, Maple & Cherry, Hazel, Evergreen & Fir, Evergreen, Curran & Maple.  
Run No. II (8:20-8:50) K-6  
121 Vickery, Waller Road

**LABOR DAY WEEK END SPECIAL**  
**1/2 CHICKEN** Over 1 1/4 Lbs. Chicken **1.25**  
A Complete Dinner... Served Till 10 p.m.  
**STEAK DINNERS** . . . . . \$1.50  
WEEK DAY MERCHANTS SPECIAL  
**SANDWICH OF THE DAY** . . . 60c  
Soup, Salad, Coffee  
**PAT'S CAFE**  
112th & Yakima

(121), 121 Laurine, 121 Golden Cedar, Waller & Chesney Etor Given, Collins & G. Given, Col- (to school), Thompson, John- lins & R.R. Crossing, Collins & son, Bingham.

**ENROLL NOW FOR**  
**CLERK-TYPISTS**  
**RECEPTIONISTS**  
**STENOGRAPHERS**  
AND  
**IBM PUNCH CARD MACHINE OPERATORS**  
Classes Start September 11th  
Day School and Night School  
**KNAPP COLLEGE**  
10th and Pacific Ave., Tacoma MA 7-2181

Old Ranger, New Pack All Green <b>ASPARAGUS</b> 3 Tins For <b>89¢</b>	Duchess Whole Unpeeled <b>APRICOTS</b> 5 2 1/2 Tins For <b>97¢</b>
Libby's Whole Sweet <b>PICKLES</b> 3 12-Oz. Jar For <b>89¢</b>	Cock 'O the Walk Solid Pack <b>TOMATOES</b> 4 2 1/2 Tins For <b>89¢</b>
Darigold <b>EVAPORATED MILK</b> 8 Tall Tins For <b>\$1.00</b>	Kabuki <b>MANDARIN ORANGES</b> 5 11-Oz. Tins For <b>\$1.00</b>
Snyder's <b>CATSUP</b> 6 14-Oz. Btls For <b>\$1.00</b>	Clearfield <b>MARGARINE</b> 5 1-Lb. Pkg. For <b>\$1.00</b>

Royal Oak <b>CHARCOAL BRIQUITS</b> 10 Lb. Pkg. <b>69¢</b>	Pillsbury's Best <b>FLOUR</b> 25 Lb. Bag <b>\$1.79</b>	Nalley's <b>POTATO CHIPS</b> 87c Value <b>59¢</b>
--	---	--

Pillsbury <b>FROSTING MIX</b> 3 Pkgs. For <b>89¢</b>	Pederson's Cut Up <b>FRYERS</b> Pound <b>29¢</b>
Pillsbury <b>CAKE MIX</b> 3 Reg. Size Pkg. <b>89¢</b>	HyGrade Tenderized <b>PICNICS</b> Pound <b>29¢</b>
Borden's <b>POWDERED MILK STARLAC</b> 12 Qt. Pkg. <b>69¢</b>	PURE - LEAN <b>GROUND BEEF</b> 3 Pounds <b>98¢</b>
"AA" Large <b>EGGS</b> Doz. <b>49¢</b>	Rib-Round-Sirloin <b>BEEF STEAKS</b> Lb. <b>69¢</b>
Large Size <b>CANTALOUPE</b> Each <b>10¢</b>	HyGrade Skinless <b>WIENERS</b> 12 Oz. Pkg. <b>39¢</b>
Seedless <b>GRAPES</b> Pound <b>10¢</b>	ALL CUTS <b>T-BONE STEAK</b> Pound <b>79¢</b>
Yakima <b>TOMATOES</b> Crate <b>87¢</b>	<b>LOCKER SPECIAL</b> 25 Pound Box 7 1/2 STEAK ROAST 7 1/2 GR. BEEF 2 1/2 ST. RIBS <b>\$12.95</b>

**McDANIELS**  
The Home of The Low Price  
**AIRPORT AND CANYON ROAD**  
Store Hours: 9:00 'til 9:00, Sundays 9:00 'til 7:00  
PRICES EFFECTIVE THURSDAY FRIDAY SATURDAY

**Liquidation**  
**SHOE SALE**  
in preparation for the forthcoming consolidation of our Parkland store with our newer, larger store at 56th and Pacific Avenue. SOINE'S LIQUIDATES their stock in time for  
**BACK-TO-SCHOOL!**  
PRICES ON MOST SHOES  
**REDUCED UP TO 50%**  
Buy Top Quality, Famous Brand Shoes Now For As Little As  
**3<sup>88</sup> - 4<sup>88</sup> - 5<sup>88</sup> - 6<sup>88</sup> - 7<sup>88</sup>**  
**SOINE'S** PARKLAND SHOE STORE  
411 Garfield Opposite Parkland Light & Water Co.

**Grangers Plan Work-Day Picnic**

Next Work Day Picnic for the Roy Grangers will be held September 17 at the Grange Hall. Grangers will man the check room at the Rodeo Dance.

Gentry are parents of a girl born August 23. Three brothers, Gary, Danny and Larry, welcome the little girl who was named Donna Marie.

**AT THE OCEAN**  
Mr. and Mrs. Floyd Corbinwith Douglas and Judy spent several days of last week at the ocean.

**NEW DAUGHTER**  
Mr. and Mrs. Gerald Fletcher were co-hostesses for a miscellaneous shower at the Stroh home. Susan Crowe and Linda Kross were co-hostesses at a personal shower.  
-Mrs. John Folk

**FIRST SEE NATIONALS**  
**PARKLAND** LE 1-1331

**AUTO**  
127th & PAC. AVE. PARTS

**Annual Garden Show Opens**

The Annual Canyon Road Garden Flower Show opened Wednesday at the Canyon Road Community Club.

Blue ribbons in the horticulture division went to Mesdames Lea Fanning, Larry Dalsing, Howard Selby, P. B. Saugen, L. R. Field, Lester Wright, Francis Carnary, and Mr. Leo Dykes.

In the Decorative division blue ribbons were awarded to mesdames E. E. Peake, Leo Fanning, L. Reis, J. E. Olsen and Robert Paul.

In the Junior division, Merri-Golds winning blue ribbons were Del Paulson, Diane Rice, Debra Rose and Kathy Fanning. Best bloom of merit went to Marilyn Fanning.

Judges were Mesdames Paul Simpson, Elvin Elliott and Vincent Kepingler.

**BRIDAL SHOWERS**  
Two beautiful bridal showers were held in honor of Miss Linda Munsey, bride-elect of Mr. Kenneth Barnes. Mrs. Twila Stroh and Mrs. Larry

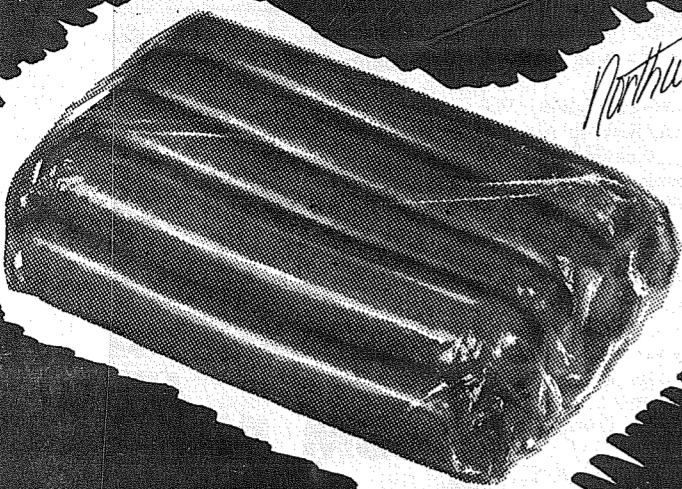

Northwest  
**SKINLESS WIENERS**  
**45¢**  
Lb.

Federal **SLAB BACON** HICKORY SMOKED **43¢**  
Lb.

Pan Ready **FRYERS** 35¢ Lb.  
Canned **PICNICS** 3-Lb. Tin \$1.79

Star Beef **SIRLOIN and ROUND STEAKS** 69¢ Lb.  
Star Beef **RUMP ROAST** 59¢ Lb.

**RIB STEAKS** 69¢ Lb.

Star Beef **T-BONE STEAKS** 89¢ Lb.  
Country Style **PORK SAUSAGE** 3 Lbs. For \$1

**GROUND BEEF** 100% PURE **3 Lbs. For 98¢**

Campbell's **TOMATO SOUP** 3 Tall Tins For **29¢**

Van Camp's **Pork & Beans** 2 1/2 Tins **5/\$1**

Olympic **CUCUMBER CHIPS** 48 Oz. **79¢**

Early California **RIPE OLIVES** No. 1 Tall **4/\$1**

Hawaiian **LUNCHEON MEAT** 3 For 12-Oz. Tin **\$1**

Sunny Jim **MUSTARD** 16-Oz. Jar **15¢**

Mintle **LEMON-ADE** Frozen Reg. Pink Grape 6-Oz. **8/\$1**

Nalley's **SPAGHETTI & MEAT BALLS** 24-Oz. Tins **3/\$1**

M.J.B. **COFFEE** 2-Lb. Tin Reg. Drip Fine **\$1.39**

Mission **MACARONI and CHEESE DINNERS** 2 Pkgs. For **29¢**

**WATERMELON** Red Ripe **2 1/2¢** Lb.  
**CORN** 12 Ears For **39¢**  
**LEMONS** Lemonade Time **10¢** Lb.  
**LETTUCE** Head **9¢**

Del Monte **GREEN BEANS** Cur 303 Tin **5/\$1.00**

Kraft **Marshmallows** Jet Puffed 10-Oz. Pkg. **19¢**

Store Hours  
9 a.m. to 10 p.m. DAILY  
7 DAYS WEEK

**BARGAIN BASKET**  
16618 PACIFIC AVE. South SPANAWAY WASH.  
LE 7-3371

NO SALE TO DEALERS  
We Reserve The Right To Limit Quantities

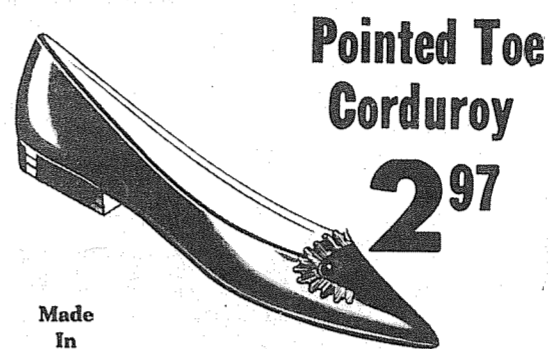

**Pointed Toe Corduroy** **2.97**

Made In U.S.A.

**SCHOOL SHOES**

Flats - Ties - Slipons - Oxfords  
**2.97 - 5.97**

**Basketball Shoes**  
Suction Sole Cushion Insole with Arch **\$2.97**

**SHOP-ETTE**  
**SHOE DEPARTMENT**

**FREE SNO KONES AT SHOP-ETTE**

Aug. 31, Sept. 1, 2, 5, 6 Only

A 10c SNO KONE FREE WITH EACH PURCHASE OF SCHOOL SUPPLIES TOTALING \$1.00 OR MORE



Pens  
Note Books  
Erasers  
Pencil Boxes  
Scissors  
File Boxes  
File Cards  
Staplers

**CRAYONS** 24 BRILLIANT COLORS **27¢** Pkg.  
Reg. 35c Now Only

WE HAVE THE LARGEST STOCK OF SCHOOL SUPPLIES IN

500 COUNT **FILLER PAPER** **99¢**

PIERCE COUNTY. SHOP HERE AND SAVE!

"Snow Flake" White Paste With The Appli-Cap **PASTE** **17¢** Jar  
Reg. 29c

**PEE CHEES** EACH **5¢**

**SHOP-ETTE**

**HOURS** 10 a.m. Til 9 p.m. Daily  
Saturday: 10 A.M. Til 6 P.M. (Closed Sunday)  
**133rd and PACIFIC AVENUE**  
In The Shop-Ette - Lucky Shopping Centre

# Classified

## Personal 1

CASH for your old Coins, Coin books, folders and supplies for collectors. Blauvelt Printing Company, 8614 Portland Ave. 1c1

## Business Service 3

POWER LAWN MOWING  
John W. Pankiw, BR 2-7809. 3c1f

SEPTIC TANK  
CLEANING  
Prompt Service  
C. V. HUTSON  
GR 4-3980 GR 2-7038

NOW AT SILER'S  
Complete service on electric ranges. All makes. Fast, dependable, reasonable. LEnox 7-8634. 3c1f

TV REPAIR  
Free Pick Up and Delivery  
All Work Guaranteed

McWIK'S  
Call Bill Bean  
JU 4-3300  
or  
LE 7-7933  
Two Shops to Serve You

FOUNDATIONS, ADDITIONS, REMODELING. Free Estimates. Financing, no down payment. Pr. GR 4-7000 any time. 3c1f

TOP SOIL — SANDY LOAM — Parkland area special. Puyallup TH 5-8759. 3c1f

ART'S SHOE SHOP  
Shoes for the Entire Family  
EXPERT SHOE REPAIRING  
315 Garfield St.  
Between 121st and 122nd  
Opposite Parkland Postoffice

South End Auto Wreckers  
USED PARTS—Motors, Transmissions Tires Batteries. We buy junk cars. Also Custom welding by Joe's Welding 1 Mile East of Roy Y on Mt. Hy. Spanaway VI 7-7242

CALL  
POCHEL  
FOR  
Expert  
T.V. Repair  
Satisfaction Guaranteed  
Free Tube Testing  
140th & Pacific LE 7-8624

WEBB ELECTRIC  
COMPANY  
Commercial—Residential  
ELECTRIC HEATING  
WIRING & ELECTRICAL SUPPLIES  
24 HR. EMERGENCY SERVICE LE 7-4437  
LE 1-1133  
11112 Pacific Avenue

Prescription Service  
Open 7 Days a Week  
9:30 a.m. - 9:30 p.m.  
Sundays 10 a.m. - 6 p.m.  
JACOBS PACIFIC DRUGS  
Wallgreen Agency  
Pay Light & Water Bills Here  
84th & PACIFIC AVE.  
Greenfield 2-6445

SEPTIC TANK, Drainfields, Sewer Installation. Luke, GR 2-7243. 3c1f

Boush Moving & Storage  
Agents for U.S. Van Lines  
Cost to Coast Service  
11816 Pacific Avenue  
LE 7-3696  
Parkland, Wash.

PHOTOS  
5x7, \$1 — 8x10, \$2  
For Appointment, Phone  
GR 4-1986—Open Evenings  
FAMILY PORTRAIT STUDIO  
8411 South Park Ave.

DICK'S  
Repair Service  
Outdoor & Lawn Mower  
Small Appliances  
Motor Repair Service  
141st & Pac. Ave. LE 1-2910

Parkland Heating Co.  
All makes of furnaces for sale!  
Specializing in Williams OIL  
'O' MATICS; OIL, GAS, Hot Water  
Installations. Electric Heat &  
Lighting Fixtures; Service; reaso-  
nable. 755 South 108th LEnox 7-4045

Fuel (4)  
2-FOOT ALDER and Fir fire-  
place wood. \$8.00 cord, you  
haul. Rt. 1, Box 119, Roy. Ph:  
Roy 351. 4c52

Help Wanted 5  
WANT MAN with truck to load  
and haul 8-ft. logs short dis-  
tance. Cherry picker furnished.  
Roy 351. Rt. 1, Box 119. 5c52

MEN or WOMEN  
Parkland - Spanaway - Lakes  
area. Part time or full time  
servicing customers with  
famous Watkins Products.  
Earn 2 to 3 dollars per  
hour. No age limit - no  
investment necessary.  
Apply 8408 Pacific Avenue

M. L. S.  
MULTIPLE LISTING SERVICE  
GI EQUITY. 4%  
interest, payments of \$31  
on balance of \$350. One  
bedroom, 12x15 living room,  
3-piece bath, large utility  
room for automatic washer  
and dryer, kitchen with eat-  
ing space. Concrete founda-  
tion and garage. Lot 55x  
395 on McKinley Ave. Call  
Ralph Decker, GR 4-9579.  
RA 10396

Wanted — Baby sitter week  
days. Evenings after 7 p.m.,  
LE 1-1127. 5c1f

Wanted — Building sites, lots,  
and acreage in the Parkland,  
Spanaway and Roy area. Call  
Ernest S. Harmon, Suburban  
Realty, Inc. LE 7-6896 or LE  
7-3635. 8c3

Real Estate 9  
TWO bedroom home. New fin-  
ish inside and out. \$11,750.  
Terms to right party. Located  
8905 S. 121st, Parkland. Own-  
er, Auburn, TE 3-1829. 9c1

LIST WITH SUBURBAN  
Home and Farm Specialists  
in South End Properties. Two  
offices open every day and ev-  
ening for your convenience.  
SUBURBAN REALTY, INC.  
113th and Pacific, LE 7-8628  
112th and Canyon, LE 7-8229  
Member Multiple Listing Service  
& Tacoma Real Estate Board 8c1f

FERN REALTY  
LOGGER'S SPECIAL Good  
older home in friendly Elbe.  
Over 1,400 sq. ft. of floor space.  
Extra lot, close to school bus  
and store. \$4,500. Terms. Call  
Art, LE 7-8651 or Eatonville  
TE 2-4815 Evenings. 10c52

LOW DOWN—4 bedroom home,  
spacious living room, large kit.  
Garage and workshop. Land-  
scaped 12x125 yard. Park-  
land 1 block to bus. Call  
Mary Nagley, LE 7-8651. 10c1  
\$8,200 FHA — Located at 4016  
Ea. 1. 12x15 living room, corner  
fireplace, 12x12 dining room,  
large kitchen. 1 bedroom dn.,  
finished upstairs for 2 bed-  
rooms. Fenced back yard.  
Schools 3 blocks. Call Mary  
Nagley LE 7-8651. 10c10

NICE 2 bedroom rambler, 3 lots,  
fine lawns, shrubs, flowers,  
w/w Carpets. Close to Pacific  
Lutheran University. Price  
\$11,500, FHA terms. Call Mr.  
Sartell, LE 7-8651. 10c7  
11208 E. Leonard's Crossing,  
LE 7-8651

FOR SALE — In Spanaway, 2-  
bedroom home, furnished or  
unfurnished. Electric heat, 2-  
car separate garage, located on  
4 completely fenced lots. LE 7-  
5585. 9c1f

Miscellaneous 15  
ATTENTION HOUSEWIVES —  
POCHEL'S are now the author-  
ized dealers for Speed Queen  
washers, automatic or wringer  
type, and dryers. Come in and  
see them at 140th and Pacific  
Ave. LE 7-8624. 15c1f

A STEAL AT \$95  
AUTOMATIC A&V Dick No. 92  
electrical mimeograph ma-  
chine in very good condition.  
Ideal for church, boys club and  
other organizations which wish  
to print their own bulletins.  
Rainier Exchange, 122 East  
167th, Spanaway. Open 10 to  
9 p.m. daily. 15c52

FOR SALE — '57 ZUNDAP  
motor bike. Good condition.  
Call VI 7-2243 after 5 p.m.,  
15c52

FOR SALE — Hybrid laying  
hens, one year old, \$1.00.  
Bring containers, 10909 Wall-  
er Road. 15c52  
\$10 DOWN rents this RCA 21"  
TV with option to buy. Full  
price only \$69. Open Monday  
and Friday til 9 p.m. Upton  
Electric, 1148 Market, FU 3-  
2551. 15c52

## Rentals 10

3-ROOM apartment, furnished,  
at the Roy "Y", \$55. VI 7-  
7866. 10c52

FOR RENT — One 1-bedroom  
side duplex, furnished or un-  
furnished, on bus line, Park-  
land, Spanaway vicinity. LE 1-  
1426 or LE 7-8030. 10c52

FOR RENT — One bedroom  
house, furnished. Inquire  
Frank's Tavern, Mt. Road.  
10p52

FOR RENT — 1-bedroom house,  
furnished. Close to Roy Y.  
VI 7-7626. 10c52

## Rental Management

List your rental property  
with us. Satisfaction is  
our by-word.  
Rental Headquarters  
for the Suburban Area  
SUBURBAN REALTY, INC.  
LE 7-8638 or LE 7-6896

2 BEDROOM side-by-side furn-  
ished duplex, 914 So. 119th.  
Parkland \$95. SK 9-6002. 10c1f

Repair Service 11  
WASHING MACHINE PARTS—  
Largest stock in town. Repair-  
ing that pleases. BB'S WASHER  
SERVICE, 3727 So. G. GR 4-  
9409. 11c1f

M. L. S.  
MULTIPLE LISTING SERVICE  
GI EQUITY. 4%  
interest, payments of \$31  
on balance of \$350. One  
bedroom, 12x15 living room,  
3-piece bath, large utility  
room for automatic washer  
and dryer, kitchen with eat-  
ing space. Concrete founda-  
tion and garage. Lot 55x  
395 on McKinley Ave. Call  
Ralph Decker, GR 4-9579.  
RA 10396

McKINLEY HILL  
REALTY  
6311 McKinley Ave. GR 4-9579  
Member of Multiple Listing  
SERVICE and TACOMA REAL  
ESTATE BOARD

Wanted — Baby sitter week  
days. Evenings after 7 p.m.,  
LE 1-1127. 5c1f

Wanted — Building sites, lots,  
and acreage in the Parkland,  
Spanaway and Roy area. Call  
Ernest S. Harmon, Suburban  
Realty, Inc. LE 7-6896 or LE  
7-3635. 8c3

Real Estate 9  
TWO bedroom home. New fin-  
ish inside and out. \$11,750.  
Terms to right party. Located  
8905 S. 121st, Parkland. Own-  
er, Auburn, TE 3-1829. 9c1

LIST WITH SUBURBAN  
Home and Farm Specialists  
in South End Properties. Two  
offices open every day and ev-  
ening for your convenience.  
SUBURBAN REALTY, INC.  
113th and Pacific, LE 7-8628  
112th and Canyon, LE 7-8229  
Member Multiple Listing Service  
& Tacoma Real Estate Board 8c1f

FERN REALTY  
LOGGER'S SPECIAL Good  
older home in friendly Elbe.  
Over 1,400 sq. ft. of floor space.  
Extra lot, close to school bus  
and store. \$4,500. Terms. Call  
Art, LE 7-8651 or Eatonville  
TE 2-4815 Evenings. 10c52

LOW DOWN—4 bedroom home,  
spacious living room, large kit.  
Garage and workshop. Land-  
scaped 12x125 yard. Park-  
land 1 block to bus. Call  
Mary Nagley, LE 7-8651. 10c1  
\$8,200 FHA — Located at 4016  
Ea. 1. 12x15 living room, corner  
fireplace, 12x12 dining room,  
large kitchen. 1 bedroom dn.,  
finished upstairs for 2 bed-  
rooms. Fenced back yard.  
Schools 3 blocks. Call Mary  
Nagley LE 7-8651. 10c10

NICE 2 bedroom rambler, 3 lots,  
fine lawns, shrubs, flowers,  
w/w Carpets. Close to Pacific  
Lutheran University. Price  
\$11,500, FHA terms. Call Mr.  
Sartell, LE 7-8651. 10c7  
11208 E. Leonard's Crossing,  
LE 7-8651

FOR SALE — In Spanaway, 2-  
bedroom home, furnished or  
unfurnished. Electric heat, 2-  
car separate garage, located on  
4 completely fenced lots. LE 7-  
5585. 9c1f

Miscellaneous 15  
ATTENTION HOUSEWIVES —  
POCHEL'S are now the author-  
ized dealers for Speed Queen  
washers, automatic or wringer  
type, and dryers. Come in and  
see them at 140th and Pacific  
Ave. LE 7-8624. 15c1f

A STEAL AT \$95  
AUTOMATIC A&V Dick No. 92  
electrical mimeograph ma-  
chine in very good condition.  
Ideal for church, boys club and  
other organizations which wish  
to print their own bulletins.  
Rainier Exchange, 122 East  
167th, Spanaway. Open 10 to  
9 p.m. daily. 15c52

FOR SALE — '57 ZUNDAP  
motor bike. Good condition.  
Call VI 7-2243 after 5 p.m.,  
15c52

FOR SALE — Hybrid laying  
hens, one year old, \$1.00.  
Bring containers, 10909 Wall-  
er Road. 15c52  
\$10 DOWN rents this RCA 21"  
TV with option to buy. Full  
price only \$69. Open Monday  
and Friday til 9 p.m. Upton  
Electric, 1148 Market, FU 3-  
2551. 15c52

## APPLIANCE REPAIR

9606 Portland Avenue — LE 1-  
1155. 11c1f

FRYER RABBITS — Dressed,  
55c; live weight 35c lb. Pul-  
let eggs 45c doz., large eggs  
55c doz. 1206 So. 138th/ 13c52

AT FREDRICKSON — 10 acres  
with barn and well. Call LE 7-  
4977. 13c52

LOTS OF GOOD used vacuum  
field run. \$1.50 and up per  
hundred sorted. Clyde Van  
Deren, Rt. 1, Box 290, Eaton-  
ville. 13p52

CUCUMBERS — \$1.00 per  
hundred, field run. \$1.50  
and up per hundred sorted.  
Clyde Van Deren, Rt. 1, Box  
290, Eatonville. 13p52

BULL SERVICE delivered \$5.  
Hauling, Tom Grove, Puyallup,  
TH 5-1890. 13c52

Situation Want 14  
DISABLED VETERAN — Will-  
ing to work. LE 1-0229. 14c52

BABY SITTING — Your house  
or my house, experienced. LE  
1-0229. 14c52

WILL DO Baby Sitting, my  
home. Parkland, LE 1-953.  
14c52

RESPONSIBLE care for child  
in my home. Parkland  
School District. LE 1-2764.  
14c51

LICENSED child care, day or  
night. GR 2-9391. 14c1f

BABY SITTING your home or  
mine. 1312 So. 120th. LE 1-  
0416. 14c1f

BABY SITTING or ironing in  
my home. LE 7-6718. 14c52

Miscellaneous 15  
LATE MODEL GE canister  
cleaner. Reprocessed with only  
\$19 due. Assume \$5 mo. pay-  
ments and save. Free home  
demo. Open Monday and Fri-  
day til 9 p.m. Upton Electric,  
1148 Market, FU 3-2551. 15c52

PAINT for Fun and Profit. Be  
a TRI-CHEM demonstrator.  
Orders taken by Lydia Burge,  
LE 7-6836. 15p2

FOR SALE — Electric Stove.  
Good looking and in working  
order. \$20. LE 1-1707. 15p52

**PAINTS**  
NEW FINISHES NEW COLORS  
Complete Stock  
Shingle Stain \$2.29  
Redwood Brown or Green PER GAL.  
GOOD QUALITY WHITE  
Fence Paint Per Gal. \$1.89  
Utility Paint Per Gal. \$2.55  
Can Be Colored At Small Extra Charge  
Paint Thinner Per Gal. 48c  
SOUTH END PLUMBING & HARDWARE  
185th & Pacific Ave. VI 7-7211

Now TAPE WITH ONE HAND  
VELVET touch  
CELLOPHANE TAPE APPLICATOR  
FREE TAPE INSIDE  
98c  
MAKES EVERY TAPE JOB FASTER, EASIER  
1. JUST PRESS 2. THEN TAPE 3. CUT AND CUT  
USE 1/4" WIDTH, NO FINGER SMUDGES, NO TWISTED KNOTS, NO WASTED TAPE. CUTS ONLY WHAT IS NEEDED, HANDS NEVER TOUCH TAPE, KEEPS TAPE FRESH, EASY TO REPEL  
AVAILABLE IN FINE STORES EVERYWHERE

## Real Estate 9

For Sale BY OWNER \$2,500.00 Equity for \$500.00 2-Yr. old home. Summit area GR 5-1950

Miscellaneous 15  
SLOW HORSES and fast wom-  
en caused this Motorola TV to  
be repossessed with only \$79  
due. Assume \$10 mo. payments  
and get today delivery. Open  
Monday and Friday til 9 p.m.  
Upton Electric, 1148 Market,  
FU 3-2551. 15c52

FOR SALE OR TRADE — Col-  
umbia Tape Recorder, Argus  
C4 Camera and Projector. De-  
sire sickle mower and Roto-  
vator. Phone LE 1-2871. 15c52

RENT invalid and guest equip-  
ment. Bunce Rental Inc., 4516  
So. Tacoma Way, GR 2-3348. 15c1f

CROFT TRAILERS  
Local and One-Way Trailer  
Rentals — NATIONWIDE  
Hiway 99 GR 4-8437  
7th & So. Tacoma Way

PAY repair bill of \$8 on this  
Hoover cleaner and get clean-  
er free. Open Monday and Fri-  
day til 9 p.m. Upton Electric,  
1148 Market, FU 3-2551. 15c52

## NEW — 19 Cu. Ft. G.E. FREEZERS

Slightly scratched in shipment  
\$ ONLY Reg. 399.95 \$269.95  
WITH THIS AD  
WEIR'S 8419 Portland Ave. LE 7-0231

FOR SALE — Shavings, call  
after 4 p.m. TE 2-5238, Eat-  
onville. 15c1f

CROFT TRAILERS  
Local and One-Way Trailer  
Rentals — NATIONWIDE  
Hiway 99 GR 4-8437  
7th & So. Tacoma Way

PAY repair bill of \$8 on this  
Hoover cleaner and get clean-  
er free. Open Monday and Fri-  
day til 9 p.m. Upton Electric,  
1148 Market, FU 3-2551. 15c52

**HUNTERS!**  
GET THAT GEAR READY NOW!  
WE KNOW ITS HARD TO SHOOT A BUCK, BUT YOU CAN REALLY SAVE A BUCK AT THE BARGAIN BARN!

SLEEPING BAGS, Surplus \$4.75  
FOLDING CANVAS COTS \$2.95  
1 BURNER COLEMAN STOVES \$3.50  
COLEMAN LANTERS, Rebuilt \$7.50  
ARMY TENT STOVES, Complete \$9.95  
CANTEENS, With Cup and Cover .98c  
RAIN GEAR, Parkas or Pants \$1.50  
1-ONLY — PORTABLE 2-HOLER, No Foolin' \$4.95  
ARMY BLANKETS, 1st Class \$2.50  
DUFFLE BAGS .50c — Lots of Other Items

- VISIT OUR RUMMAGE ROOM -  
Fruit Jars, Doz. .49c Padded Jackets .69c  
Shorty Coats .69c Womens Suits .79c  
Blouses .15c Skirts .15c  
Mens Sport Jackets .49c Bras - Corsets .10c  
Mens Undershorts .10c Long Underwear .50c  
Ladies Slaters .25c Baby Clothes .10c  
Sweaters .25c Zippers .50c  
Combat Boots \$2.00 Overshoes \$2.00  
Oil Heaters .85.00 Books .10c  
Mens Shirts .35c Power Mower \$15.00  
Alum. Cloth Lines \$3.50 GI Gas or Water Cans \$1.50  
Garbage Cans \$2.50 Thermite Cans \$2.50

**The BARGAIN BARN**  
17501 Pacific Avenue Spanaway, Wash.

## A SURE THING - THESE BUYS!

Closed Monday Labor Day  
M.J.B. COFFEE ... 2-Lbs. \$1.25  
1-POUND .63c  
Durkees 24-Oz. 35c  
SLOW DRESSING 35c  
Young Tender Steer Lb. 39c  
Steer Liver . . 39c

Pears, Peaches for Canning  
Real Low Prices  
Veal Shoulder Lb. 59c  
CUTLETS . . . 59c  
Washington Grown Lb. 29c  
FRYERS . . . 29c  
Verifine Skinless Lb. 45c  
WEINERS . . . 45c

SUGAR 25 Lbs. \$2.39  
U.S.D.A. Good Chuck Lb. 49c  
Roasts-Streaks 49c  
Darisweet 1/2-Gal. 69c  
ICE CREAM . 69c

Lean Gr. Chuck . . 49c  
Seedless GRAPES . . 10c

Shurline No. 1 Fancy 10 Lbs. 69c  
T.W. SALAD OIL . 49c  
Danish SQUASH . . . 5c

SPAM 39c  
Vets DOG FOOD 7/49c  
Blue Banner VINEGAR . . 69c  
Gallon Fresh Pickled Watermelons .29c

Betty Crocker BISQUICK . 39c  
40-Oz. Each

**HERMANS FOOD STORE**  
162nd & Park Ave. Spanaway  
(Right to Limit Reserved)

SIGN PAINTING and Truck Lettering. VI 7-7276. Glenn Walker. 15c1f

ROLL ROOFING  
45-Lb. Per Roll \$2.88  
With Nails and Tar  
SOUTH END PLUMBING AND HARDWARE  
185th & Pacific VI 7-7211

FOR SALE — Teardrop Trailer, aluminum with mattress, ice box and storage. New tire, spare, \$275. Umbrella tent, 9x9, iron pins, good. \$20. 75 ft. 1-inch rope with 2 blocks, \$4. H. G. Clothier, 9308 East Monroe, LE 7-5209. 15c52

ELECTROLUX, works good. Full price only \$15. Many other bargains in low price cleaners. Open Monday and Friday til 9 p.m. Upton Electric, 1148 Market, FU 3-2551. 15c52

SPECIAL ORDER CAKES — Phone LE 7-3330. Patty Ann Bakery. 15c1f

Schools 18  
FLUTE LESSONS for beginner and intermediate. \$1.00 per lesson, for further information call VI 7-2293. 18c52

NOTHING BUT TIRES  
New — Used — Recaps  
Buy — Sell — Trade  
RAY'S OK Tire Store  
LE 7-7355  
9639 Pacific Avenue.

**HOUSE PAINT SALE!**  
FULLER  
FINE QUALITY  
WHITE PURE  
PREPARED  
HOUSE PAINT  
PURE PREPARED HOUSE PAINT  
20% HIGHER WHITE  
They Last  
Reg. \$7.65  
NOW ONLY \$5.29 GALLON  
... a tremendous saving on fine Fuller White oil base house paint. Gloss finish. 2020 Hi-Hiding white only. Save now!

LADDER OFFER!  
6-ft. Magnesium Ladder \$18.98 Value ONLY \$11.99 with four-gal. purchase ONLY \$14.49 with one-gal. purchase of Pure Prepared House Paint or Fuller All-Surface House Paint. While They Last.

MORE FULLER SPECIALS!  
PLASTIC DROP CLOTH, Reg. \$1.10... Special 51¢  
CHAMOIS, Reg. \$2.40... Special \$1.21  
GRE-SOF, Reg. 40¢... Special 26¢

**FULLER**  
NOW AT THESE CONVENIENT LOCATIONS  
PARKLAND HARDWARE  
12169 Pacific Avenue LEnox 7-3171  
(Across From Piggy Wiggly)

## Little Park Cafe

- 171th & Pacific Ave. — LE 1-1343
- Spanaway 5 & 10
- 165th & Pacific — LE 7-8322
- Modahl Auto Parts
- Spanaway — LE 7-8678, LE 7-3772
- Ashmore Spanaway Drug
- 165th & Pacific Ave. — LE 7-5993
- Bob's Place
- Airport Road & Jay St. — LE 7-3395
- Pochel Distributing Co.
- 140th & Pacific Ave. — LE 7-8624
- Vaughan's Pacific Ave. Lumb.
- 84th & Pacific — GR 4-9515
- Gene's Midland Drug
- 9823 Portland Ave. — LE 7-3305
- North Pole Lockers
- 1811 East 99th St. — LE 7-8181
- Parkland Cleaners
- 11004 Pacific — LE 7-3221
- Tahoma Flying Service
- 185th & Pacific, Spanaway Airport—VI 7-2266
- South End Plumbing & Hardware
- 185th & Pacific Ave. — VI 7-7211
- Johnson Drug
- Garfield at Pacific — LE 7-0221
- Havens Tavern
- 12516 Pacific Ave. — LE 7-9995
- Dryer Mortuary
- 220 South 134th — LE 7-9253
- Vern Ashford Ins. Agency
- 11901 Pacific Ave. — LE 7-8647
- McKewen Studio
- 119th & Pacific Ave. — LE 7-3833
- Lucky Sales & Service
- 135th and Pacific — LE 7-8688
- Summit Furniture and Appliances
- 112th & Canyon Road — LE 7-8676
- Armstrong Used Cars
- 11009 Pacific Ave. — LE 7-5524
- Parkland Rexall Pharmacy
- 11114 Pacific Ave. — LE 7-8636
- Green Acres Exchange
- 14810 Pacific Ave. — LE 7-4687
- Spanaway Hardware
- 170th & Pacific Ave. — LE 7-8378
- L & M Automotive
- 171st & Pacific — LE 7-6772
- Bargain Basket
- 16618 Pacific Ave. — LE 7-3371
- Chuck's Cafe & Drive In
- 134th & Pacific Ave. — LE 7-9908
- Western Auto Supply
- 11108 Pacific Ave. — LE 7-3112
- Canyon Ready Mix
- 72nd & Canyon Rd. — LE 7-3943
- Baskett Lumber Co.
- 9701 Portland Ave. — LE 7-8663
- Parkland Econ-O-Wash
- LE 7-9970
- Parkland Hardware
- 12169 Pacific Ave. — LE 7-3171
- Hilltop Concrete
- 2223 23rd S.E., Puyallup — TH 5-9525
- Ray's OK Tire Store
- 9639 Pacific Ave. — LE 7-7355
- Mt. View Cleaners
- LE 7-3261
- McAuley's Summit Drug
- 5405 East 112th — LE 7-0668
- Times Journal Publishing Co.
- 146th & Pacific Ave. — LE 7-0223

## Drive Carefully

**SCHOOL DAYS ARE HERE AGAIN!**

Be on the alert when you are near a schoolbus. Of course, they have to obey all traffic rules! But, give schoolbusses a break anyway....they carry a priceless cargo!

Parents! Never stop-telling children about the many traffic dangers! Only then can we hope to help reduce traffic fatalities! One out of seven fatalities involves a schoolchild! One out of ten fatal accidents is caused by a teen-age driver!

**ROYAL GELATIN** All Flavors Pkg. **5¢**  
Reg. Price 3 for 29c

**Here's a Breakfast Treat!**

Pillsbury Pancake **FLOUR** Parkland Super **SYRUP**  
**8** Lb. Bag **89¢** **4** 22-Oz. Bottles **\$1**

Dad's **ROOT BEER** **6/29¢**  
Reg. Price 59c Plus Dep.

Standby **SHORTENING** 3-Lb. Can **59¢**

**Here's a Holiday Buy!**

Blue Bell **POTATO CHIPS** Early California **RIPE OLIVES**  
Reg. 69c **49¢** Mr. Whitney Pitted Ripe **19¢**  
Box No. 211 No. 300

3-Hole **NOTE BOOK PAPER** **49¢**  
200 Sheets in Pkg.

**CHARCOAL BRIQUETS** 10-Lb. Bag **69¢**

**NEW SERVICE AT PARKLAND SUPER**  
LEAVE YOUR FILMS HERE FOR FAST PHOTO FINISHING  
SPECIAL Free Film } Sizes 120 - 627 - 620 — FREE ROLL Will Come Back With Your Finished Prints! Save! OUR PRICES ARE LOWER!

**CHUCK STEAK** Lb. **43¢**

LOCAL **FRYERS** **79¢** YOUNG STEER BEEF **T BONES** **79¢**  
Min. 2-lbs. Ea. lb.

Sirloin Steak **73¢** Sliced Bacon **49¢** ROUND BONE **ROAST** **55¢**  
Young Steer Beef lb. Armour's Crescent lb. pkg. Tender Steer Beef lb.

**FRANKS** Swift's All Meat **39¢**

Fresh **CORN** 12 Ears For **49¢** Netted Gem **POTATOES** 20-Lb. Cello Bag **69¢**

Calif. **CANTALOUPE** 7/\$1 Cello **CARROTS** Lb. Bag **9¢**

Large Size, Slicing **TOMATOES** 2-Lbs. **25¢** Large Size **WATERMELON** Each **59¢**

**PARKLAND Super MARKET** PRICES EFFECTIVE THURSDAY THROUGH SUNDAYS EACH WEEK  
Formerly Kitchen's 12208 Pacific Avenue

**a-Wondering . . . and a-Wandering . . .**

with JACK BROWN  
The other day I became sick. Not from something I ate, or from a virus or anything of that nature. It was something I overheard. I happened to be standing near a seedy looking character when he began boasting about his family income to some buddy of his. I don't remember the amount he mentioned, because at first I failed to grasp the reason for the boasting. It turned out that the figure he had mentioned was from welfare payments. Since this is sort of a pet peeve of mine I tuned in on the conversation a little sharper and really got an ear full. This joker stood there telling how he had been sent out by the state employment agency several times but had always managed, by first deciding that he was too good for that kind of work, to soft talk the prospective employer out of hiring him for some reason. From the conversation it was obvious that this had been going on for some time.

It made me sick. I wanted to run my fist into that fat slob clear up to my elbow, so I beat it before I ended up telling Del or Frank how I came to be in custody. As far as I am concerned, this sort of scum is lower than a thief. Too fat and lazy to work, he sits around drinking beer and raising kids on your money and mine. I certainly am all for taking care of any of our citizens when they need food or care from just cause other than downright laziness. But if I had my way, after any able bodied slob had been on welfare or relief over six months I'd shave his head and brand him with indelible ink so long as he remained on the rolls. At least it would keep some of them from running around rubbing elbows with decent energetic people who are proud enough to provide for themselves.

The more I think of it, the madder I get. I kind of hope the deadbeat I have referred to reads this and decides to make something of it. Trying to get into a lighter pleasanter vein of thought, this weekend keeps coming to mind. The main thing it concerns is personal pride. I attended a Parkland Business Club steak fry the other night at Gonyea Park. Although there were not too many present, it so happens that some of them had a hand in the building of the park and rodeo grounds way

back from the "playground in a day" program up to its present state. Mention was made of how nice it was to see the park getting all the use it has. This remark made me think back and take a good look at what is there now. It made me kind of proud to think that I had a part in the culmination of this spot which has already brought so much enjoyment into the life of our youngsters. In fact, the more I thought about this the better I felt. Saturday night I ran into the same kind of pride on the part of others. I was in Powell River, B.C. at a fly-in. Some of the fellows who had flown in from Texada Island were just busting out with pride over the fact they had just finished carving an airstrip out of the wilderness of their island. Theirs was a project similar to Parkland's where everyone, young and old, turned out to help. In a way their pride was rather pathetic in its sincerity. They were not seeking fame or notoriety but they felt that if what they had accomplished were known, others might follow suit. One fellow extracted a promise from me that I would go over and see this airstrip in the morning. Later in the evening I got a ride into Westview to a hotel and hit the sack. The next thing I knew someone was beating on my door yelling for me to get up so that I could go see this airstrip. At six A.M.; yet, this joker had run around town from hotel to hotel till he found the one I was registered in to be sure that I saw the spark of his inner pride.

So, to wind it up, half asleep, with no coffee or breakfast I ended up at the airport where I fired up and followed my enthusiastic friend across the water to the pride of Texada Island, The Texada Airfield. Their airstrip, like our playground, may not be the best in the world; but they accomplish their intended purpose. Above all they were created thru the endeavor of many in one combined effort and best of all they have instilled a sense of pride into many. Pride is not just an added asset of life that one can take or leave. Pride in joint effort, non remunerative projects, is something no man should fail to achieve for real living. Can you look with pride on some project you have helped with? Give it some thought.

Many women at heart are frustrated lawyers. They love to hold lengthy hearings whenever their husbands come home an hour late from work.

**Flying with Jeanne**

Saturday morning Bill Hilstrum, Tahoma Flying Service mechanic and Stan Bryant, telephone company employee took off for a vacation in California. They will visit LeRoy Blum in Los Angeles and just generally live it up as only two bachelors can.

Norman Burnworth made his first solo flight this last week. The Green Valley Airfield dedication at Granite Falls, Washington was well attended from this area. Oris Weaver and his family flew up from

Thun field; Joel Asplund and Ben McKay in Joe's Luscomb from Eatonville; Joe Townsend in a Mooney Mark 21 from Shelton and Slim Lawson from Spanaway and Don Norris and Dorothy Gray from the Northwest Flyer.

**MOTOR REBUILDING**  
Complete Brake Drum Turning, rebor-ing, Pin Fitting, Lathe and Press Work, Head Surfacing, Key Seating, Piston Grinding, Valve Seats Installed, etc.  
**Rupe Machine Works and Garage**  
AUTOMOTIVE & INDUSTRIAL WORK  
13411 Pac. Ave., P.O. Box 2445, Parkland 44, Wn. LE 7-7450

**LOCKER BEEF** EASY TERMS  
CUT And DOUBLE WRAPPED **39¢** Lb. And Up  
**25-Lb. BEEF PACK \$15.50**  
Steaks, Roasts, Gr. Round  
ALL STEER BEEF - GUARANTEED  
**WHOLESALE MEATS VI 7-7277**  
Follow Signs on Mt. Hiway at Elk Plain (Theil Dudleston Rd.)

**Nebraska Visitors**  
Mrs. Margaret Stockwell of Harting, Nebraska, is a guest of her son and family, Mr. and Mrs. James Stockwell.  
**VACATION**  
Mr. and Mrs. Ed Akers, and Mr. and Mrs. Leland Bloom are on a vacation trip to Victoria, B.C.  
**SYMPATHY**  
Sympathy of the community is extended to Mr. and Mrs. Walter Myatt in the recent death of Mr. Myatt's mother, Mrs. Catherine Myatt of Bellingham. Mrs. Myatt was a guest of her son and family at the time of her death.  
-Mrs. Eva Pearl Morris

**Rural Garbage Service**  
Pierce County Permit  
Serving Parkland, Midland, Summit and Spanaway  
LEnoz 7-8688

**Hi-Lites** IN THE HISTORY OF Pharmacy  
For service at any hour, your pharmacist is always available. He knows that sickness does not check the hour. Therefore, he will be glad to help you during any real emergency. Make Parkland Rexall Pharmacy your "family pharmacy" and you'll find our registered pharmacists will be a big help to you and your family — whenever you need them.

Come in and get acquainted soon!  
**Parkland Rexall Pharmacy**  
11100 Pac. Ave. in Keller's Kört  
LEnoz 7-8636

DON'T MISS THE GRAND OLD **Western Washington Fair**  
PUYALLUP  
SEPT. 16 thru 24



**BIG GRANDSTAND SHOW** • Reserve Your Grandstand Seats Now!  
Reserved seats for the afternoon and evening Grandstand Show will be reserved for you if you fill out coupon and mail, with check or money order, to:  
**WESTERN WASHINGTON FAIR ASSOCIATION . . . PUYALLUP, WASH.**  
Reserve tickets at \$2.00 each (incl. tax)  
Reserve tickets at \$1.50 each (incl. tax)  
For Sept. 16 thru 24, 1961. For Afternoon Show  For Evening Show   
Name \_\_\_\_\_  
Address \_\_\_\_\_ City \_\_\_\_\_  
Send check or money order made out to WESTERN WASHINGTON FAIR ASSN.

**Grange Welcome New Members**  
New members welcomed into the Waller Road Grange are Art and Joyce Weston and David and Nancy McGovern.  
**MEETINGS**  
Grange meetings will revert back to the 1st and 3rd Fridays of each month. Meetings will be held in the yet unfinished new Grange Hall.  
**HOME**  
Ronald Freeman is home after spending 2-1/2 years in Chicago, where he was employed.  
**NEW DAUGHTER**  
Mr. and Mrs. Ronald Ferch have added a new daughter to their family.

**FRIDAY and SATURDAY SPECIAL PIZZA**  
Cheese . . . Reg. 65c **35c**  
Pepperoni . . . Reg. 75c **45c**  
Combination Reg. 75c **45c**  
These delicious Italian PIZZAS will be baked to your order in only 4 minutes  
Prices Effective September 1st & 2nd At  
**CHUCK'S CAFE**  
134th & PACIFIC  
LE 7-9908

Complete Auto Body Repair  
Brake Work  
Estimates Free  
**WHEEL ALIGNMENT**  
Call LE 7-8131  
**KIMBALL'S BODY SHOP**  
10325 Pacific Avenue

PROMPT PERSONALIZED **PRESCRIPTION SERVICE**  
**TED SWANSON**  
INSULIN - VITAMINS  
Downtown Prices  
Pay Phone Bills Here  
PLENTY OF FREE PARKING  
**TINCHER'S PHARMACY**  
8227 Park Ave. GR 4-3344  
Across from Fern Hill P. O.

**CLEARANCE FRIGIDAIRE 1961 LAUNDRY BEST BUYS**  
Get Famous Baby Care Pair At Low Clearance Price!

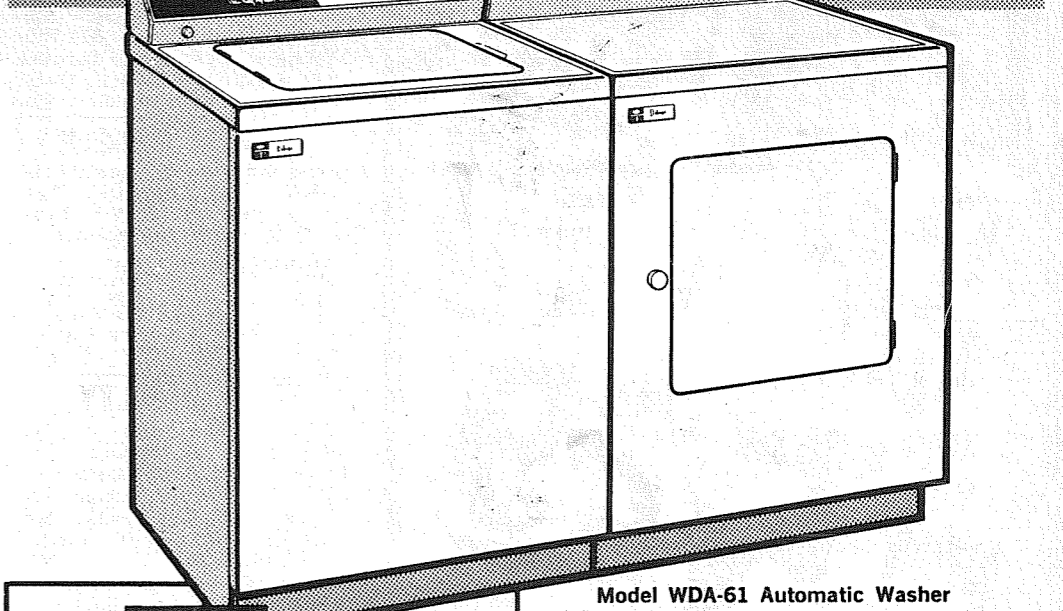

Model WDA-61 Automatic Washer  
Model DDA-61 Electric Dryer  
**FRIGIDAIRE DELUXE DRYER AND WASHER WITH AUTOMATIC SOAK CYCLE**  
ALL OUR CLEARANCE BEST BUYS HAVE That Frigidaire Touch!  
a touch you love in features  
a touch you see in styling  
a touch you feel in craftsmanship  
a touch you trust in engineering  
a touch you'll find only in products bearing this symbol

- Exclusive Flowing Heat dries clothes breeze-fresh, even safer than sunshine!
- Nylon Mesh Lint Screen right on the door. No stooping!
- Special Wash & Wear Settings chase the wrinkles away!

**OUR LOW, LOW CLEARANCE PRICE**  
WDA-61 Automatic Washer **189.95**  
DDA-61 Electric Dryer **129.95**

Your Pioneer Fuel Oil and Appliance Dealer  
**POCHEL'S** 140th & Pacific  
LE 7-8624