

Pierce County Herald and

The TIMES JOURNAL

Vol. 24 No. 21

May 23, 1968

Price Per
Single Copy

10¢

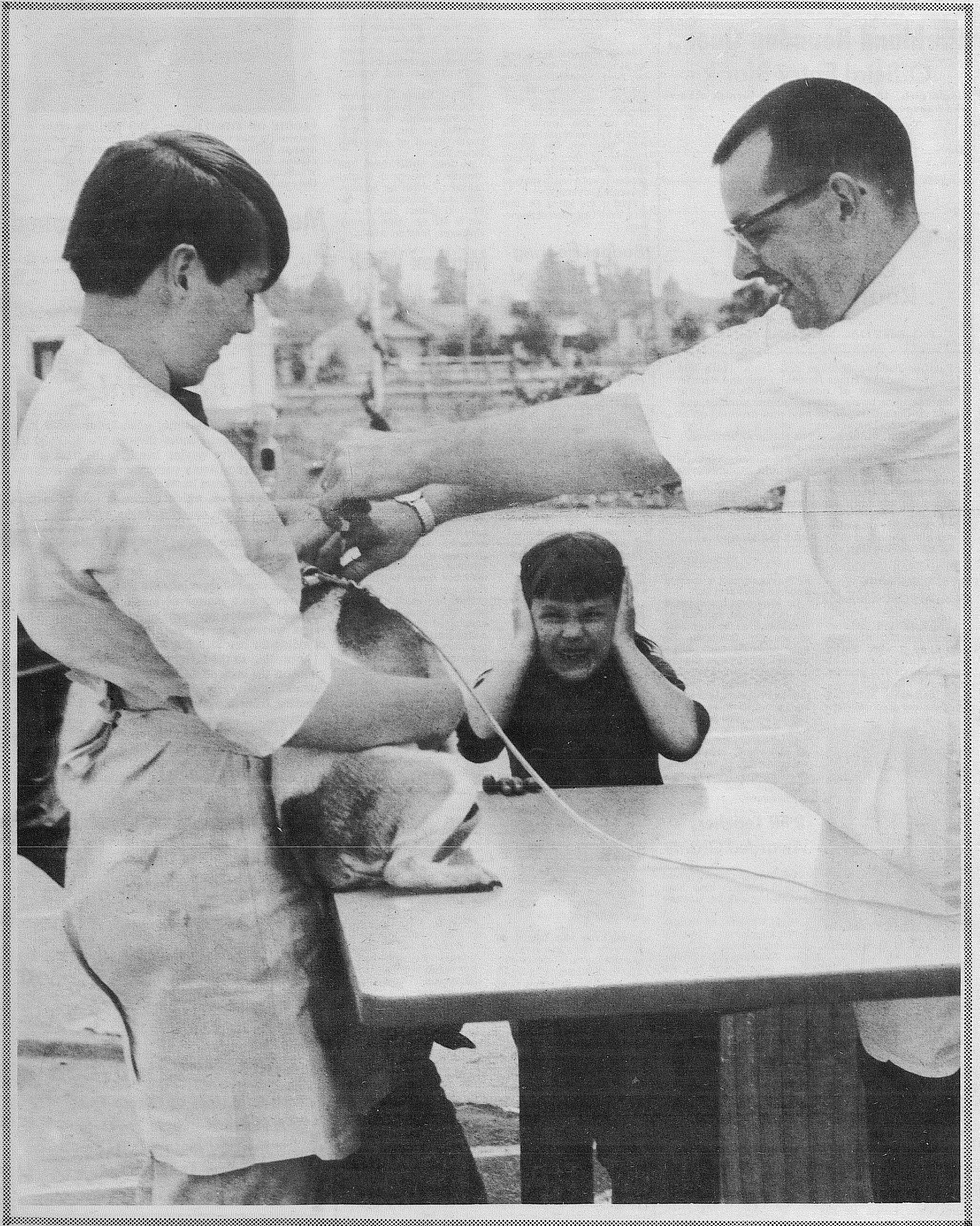

TOO MUCH. Watching Sassy receive a rabies shot proved too much for 7 year old Rita McCarthy as she winced during the Rabies Clinic Saturday at the Parkland Fire Station. Sassy was one of 422 animals immunized at the clinic, which was termed a success by veterinarians who sponsored the event. Rita, a first grader

at Clover Creek School, is the daughter of Mr. and Mrs. Robert McCarthy, 107 East Military Road. Assisting with the clinic were the Parkland Development Association, Explorer Post 30, Four Hoofs Each 4-H Club, and the VIP 4-H Club.

Roundup Royalty Applicants Needed Four Local Students Receive WSU Awards

Candidates for the Parkland Round-up Queen are now being sought by Round-up sponsors — the Parkland Business Club — for the July 13 and 14 event.

As of press time, no entries had been received.

Single girls, 16-21 years of age who can furnish their own horse and transportation, are urged to apply.

Applications will be taken at Anderson Lumber, 9813 Pacific; Clemen's Insurance Agency, 10329 Pacific; Collison Realty, 1101 East 112th; National Bank of Washington, 112th and

Thomas R. Owings and Raymond William, both of Eatonville, Julia A. Kaiser and Robert Fenimore, both of Tacoma are among 62 Washington State University stu-

dents who received scholarships worth \$15,000, leadership prizes and awards at the ninth annual WSU College of Agriculture AGAWARDS dinner.

Owings, 19-year-old son of Mr. and Mrs. Raymond A. Owings of Route 1, Box 164, received a \$200 C.W. Young Scholarship.

Eatonville's Mr. and Mrs. Ray William's son, Raymond, 21, won the Department of Horticulture Senior Award. He also was named "Aggie of the Year", an award which goes to the graduating senior selected as having compiled the best total record in leadership activities and scholarship.

Julia A. Kaiser, 19, received a \$50 Fred W. Frasier Memorial Scholarship. She is the daughter of Mr. and Mrs. Duane Kaiser of 4802 180th Street East.

A Gold Medal from the American Society of Animal Sciences Awards for Scholarship was presented to 25-year-old Robert Fenimore, son of Mr. and Mrs. Stanley Fenimore, 10232 So. Alaska.



"AGGIE OF THE YEAR" — Ray William, right, of Eatonville was named "Aggie of the year" at a recent dinner. William was presented the award by the Association of Students of the College of Agriculture at Washington State University. Presenting him with the cup and plaque is Jim Petuson, also of WSU.

Parkland Roundup Queen Official Entry Blank

Single girls, 16-21 years, who can furnish a horse and transportation, are invited to enter.

Name _____
 Address _____
 Age _____ Phone _____
 Need Sponsor? _____

Clip and Send to:
Roundup Queen

c/o Times Journal
 P.O. Box 2116 Parkland, Wa. 98444

Pacific; Tacoma Savings and Loan, 114th and Pacific; and the Times Journal, 146th and Pacific.

Applications of queen candidates should include their name, address, phone number, age, and riding affiliation (if any) and dropped off at one of the six businesses.

Judging will be based on riding ability, poise, beauty, speaking ability and button sales.

Prior to the selection of the queen, princesses will represent the Parkland Roundup at rodeos throughout the state.

Reigning Queen Chris Baydo will crown the incoming Roundup queen at the annual roundup ball.

All other plans for the annual event are moving along at a fast pace. Watch the Times Journal for news of the Business Club's Project.

Dr. S. M. McMurrin Guest At PLU Graduation

A former U.S. commissioner of education will be on stage June 2 when Pacific Lutheran University presents diplomas to its 77th graduating class.

Dr. Sterling M. McMurrin, commissioner of education for

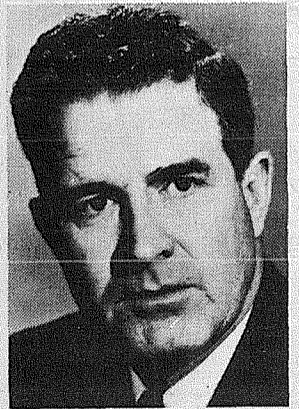

STERLING M. McMURRIN

one year in the John F. Kennedy administration, will deliver the commencement speech at PLU's graduation ceremony.

The noted educator presently serves the University of Utah as dean of its graduate school and professor of philosophy. From 1954 to 1966 he held at various times the positions of vice president, provost, and dean of the College of Letters and Science at the Utah school.

As a government appointee, Dr. McMurrin has been a national commissioner for UNESCO, and a member of the Board of Foreign Scholarships, and the National Culture Center Board. He has also been a delegate to the Policy Conference on Economic Growth and Investment in Education; the United States-Japan Conference on Educational and Cultural Exchange; and a specialist

for the department of state on a special mission to Iran.

Dr. McMurrin, a member of Phi Beta Kappa, received his doctorate from the University of Southern California. He later accepted such distinguished positions as visiting scholar at Columbia University; a Ford fellow in philosophy to Princeton University; and a visiting scholar to Union Theological Seminary.

In addition to numerous magazine and journal articles on philosophy, religion and education, Dr. McMurrin has co-authored "Contemporary Philosophy" and "A History of Philosophy."

2 FP Teachers Awarded Grants

Two Franklin Pierce School District teachers have been awarded grants for summer study.

Beryl Williams, an elementary counselor at Elmhurst Elementary School will attend Gissell Institute in Newhaven, Conn., June 17 to 28. She will study the developmental growth of children. She has been awarded funds to attend the institute from Title III federal aid to intermediate districts.

R. Gordon Jones, Franklin Pierce High School government teacher, has been awarded a National Defense Education Act grant to attend Michigan State University from June 17 to Aug. 9. He will study American political institutions.

Jones was one of 35 teachers across the country selected to attend this institute.

Jaycees Meet

Parkland Jaycees will meet 8 p.m. Wednesday at the Brandin Iron Restaurant. National Bank of Washington executive John Gibson will be the scheduled guest.

Fred Gramann Receives Scholarship

Fred Gramann, Jr., a senior at Enumclaw High School has been awarded a Music Competitive Scholarship for \$1000.00 from Syracuse University, Syracuse, N.Y.

He was also awarded the \$125.00 Vincent North Scholarship, given by the Seattle Chapter of the American Guild of Organists, to be applied toward organ study at Syracuse University.

Fred is the son of Dr. and Mrs. Fred Gramann of Spanaway.

Budget Hearing Set By FP Board

Hearing and adoption of the preliminary budget for the 1968-69 year for Franklin Pierce School District is slated for the May 28th meeting, according to officials of the board.

Other action by the Board of Directors will include a report, "Profiles of Excellence," by Franklin Pierce Education Association and awarding of bids for furniture at Washington High School.

In a special meeting held by the board on May 8th, the National Bank of Washington was awarded the low bid for purchase of \$245,000 General Obligation Bonds. The NB of W bid an effective interest rate of 5.14628 per cent.

The meeting starts at 8 p.m.

Sheriff Reports

Parkland
 Binoculars and camera equipment valued at \$200 were stolen from a car belonging to Richard Martin, 625 South 110, Deputy J.C. Taylor reported Sunday.

The car was parked in front of the victim's house at the time of the theft.

Two GMC racing engines, complete with blowers and valued at over \$3,000, were stolen during a burglary of the W.E. Austin residence, 14823 47th Ave. East, Deputy Sheriff James Slack reported last week.

The thieves broke a window to gain entry into Austin's house and went directly to the garage where the engines were stored, Slack said.

Tools and skis valued at \$157 were taken in a burglary of a storage shed belonging to Alan H. Satterlee, 1510 South 115, according to Deputy R.A. Cartisser.

A Motorola portable TV was

Mailbox Week Starts May 20

The Post Office Department has officially designated the week of May 20-25 as "Mailbox Improvement Week." This will be the 30th year that rural patrons have been asked to make suburban areas more attractive with painted mail boxes and supports, according to Postmaster Helen G. Young of Spanaway.

Mail boxes of the approved traditional or contemporary design are required. Where box numbers are assigned, the name of the owner and box number must be shown on the side of the box visible to the carrier as he approaches, or on the door where boxes are grouped.

Ruts in the approach to the mail box should be filled. A rural carrier is not required to leave his vehicle to serve a box. The boxes should be maintained for easy and safe accessibility, presenting a neat appearance and affording protection for the mail.

It is believed that where mail boxes are improved the mail service is likewise improved. Every rural patron will find the local post office employees anxious to give the best service at all times. The cooperation of all owners of rural mail boxes is asked in this drive.

removed from the lawn of Allen R. Guizzetti, 10203 Sales Road Sunday, Deputy John C. Killoran reported.

Guizzetti had been watching TV outside and noticed it missing shortly after an acquaintance left, Killoran stated. Loss was set at \$150.

Sheriff's Detective Russ Harford is new treasurer of the Pension and Legislative Committee of the recently organized Washington Law Enforcement Association, Inc. Goal of the committee is obtaining a better pension plan for police officers.

Memorial Services Planned

The Bethel Ministerial Group will hold Memorial Day Services 9:30 a.m. May 30 at Fir Lane Memorial Park.

Services will be chaired by Rev. Gordon Harrison; Gary Roush, retired Army Chaplain, will act as master-

of-ceremonies; Father Grier will give the invocation; and Rev. John Brielh will give the meditation.

Miss Teresa Mathis, a Bethel High School sophomore, will present a reading. Musical anthems are planned by Bethel High students.

Editorial

Every year at this time, when the crocuses have thrust their tender shoots through the soil and the pussy willows are waving gently in the first spring breezes, Pierce County suffers an infestation of two-legged insects known as siding worms.

These parasites, which winter in nearby metropolitan areas, are easily recognizable. They have firm handshakes, sincere smiles and glib tongue, and each carries a brief case full of what they call "unbeatable deals".

Siding worms do not harm crocuses or pussy willows, but can reduce a gullible homeowner to a state of poverty in a matter of minutes. The record of such devastation was set in this state by a siding worm who sold an 82 year old widow \$8,000 worth of siding for her \$5,000 home.

According to the County Prosecutor, whose phone rings off the hook during each infestation, the siding worms have arrived here and are industriously scooting from door to door with their bags full of promises.

The best way to handle these insects is to slam the door on their beaks the minute you hear the word 'siding', be it aluminum, asphalt or shake.

If you don't squash them immediately, you're liable to end up getting nothing for something.

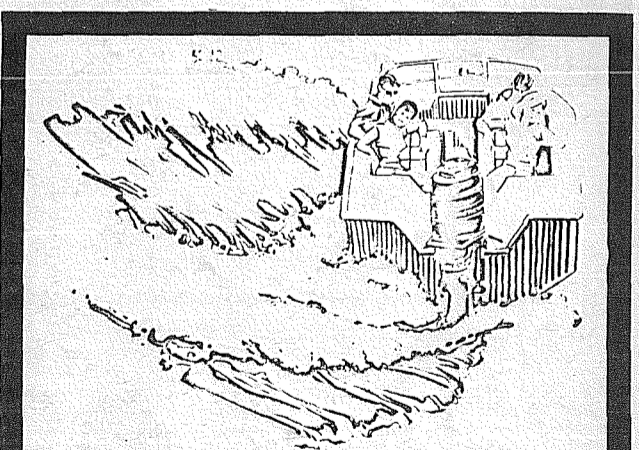

For Boating Fun

- * 12 Models to Choose From
- * Starcraft Boats Complete Outfits Start At \$1395⁰⁰
- * Mercury Motors
- * Holsclaw Trailer Ready to Go!

Open Evenings Til 9 p.m.



11122 PACIFIC AVENUE TACOMA, WASHINGTON PHONE LE 7-5677

Pierce County Herald and
The TIMES JOURNAL

Published weekly at 14620 Pacific Ave., Parkland 98444 and delivered by U.S. Mail and carrier to subscribers. Publishers: Pierce County Publishers, Inc.

Managing Editor Em Matson
 News Editor Sandy Ingram
 Sports Editor Bob Ingram

Subscriptions \$3.50 per year, \$1.80 six months, or 30c monthly by carrier. News stand price 10c copy.

Qualified as a legal publication under Chapter 213 of the Legislature Acts of the 1941 regular session of the State of Washington

Second Class Postage Paid at Tacoma, Wash.

Vol. 24 No. 21 May 23, 1968

HI HO

PUYALLUP

HI HO

**FRESH
GROUND
BEEF**
39^c_{lb.}

**HORMEL'S SMOKED
HAMS** WHOLE or
HALF **59^c_{lb.}**
HAM SLICES **89^c_{lb.}**
SMOKED PORK CHOPS **98^c_{lb.}**
OUR OWN VEAL PATTIES ... **69^c_{lb.}**

**IRISH
CORNERED
BEEF**
69^c_{lb.}

**HYGRADE
BALL PARK
FRANKS**
69^c_{lb.}

**HYGRADE
HAMS**
6⁻LB. TINS 5³⁴
89^c_{lb.}

**LEAN
SHORT
RIBS**
39^c_{lb.}

**FANCY CALIFORNIA VALENCIA
ORANGES** **10^c**
**FRESH LOCAL
RHUBARB** **10^c**
YELLOW ONIONS **10^c**



IN
PUYALLUP

PRICES EFFECTIVE MAY 20th THROUGH 25th

**LOWEST DRUG PRICES
ANYWHERE**

REG. 1.33 **ANACIN** **87^c**
REG. 75c **SOFSKIN HAND
LOTION** **49^c**
REG. 99c SHEER
VALUE PACK **BAND-AIDS** **59^c**
REG. 79c **COTTON BALLS** **49^c**

**FRESH
CHOCOLATE
CHIP COOKIES**
4 doz. /99^c

**BALLARD
OR PILLSBURY
BISCUITS**
5^c_{ea.}

**1/2-GALLON
HI HO
ICE CREAM**
59^c

**1-LB.
NESTLE'S
QUICK**
ALL FLAVORS
39^c

14-Oz. HEINZ KETCHUP **4/1⁰⁰**
JUMBO SIZE CORONET TOWELS **4/1⁰⁰**
2-LB. PKG., HANDI PAK, FROZEN
FRENCH FRIES **5/1⁰⁰**
BETTY CROCKER CAKE MIXES ALL REG.
FLAVORS **4/1⁰⁰**
HI HO LIQUID DETERGENT QUART **3/1⁰⁰**

**10-lb.
U_{and}I
SUGAR**
87^c
FOR THE FIRST BAG
ALL OTHERS \$1.17

HI HO

HI HO

PUYALLUP

PUYALLUP

HI HO

HI HO

HI HO

PUYALLUP

HI HO

Summit Man Proves To Be Real Showman

Almost everybody in or out of show biz knows what a "rave notice" means. Out among the stump farms of Summit, however, the term connotes something entirely different.

Fact is, most Summiteers probably will tell you the phrase more aptly applies to a vigorous octogenarian named William C. Rave whose work with the youth of the community has earned him more rave notices than a Broadway headliner.

Rave is a one-man buzz

saw; a perpetual motion machine who almost single-handedly built the \$70,000 Summit Youth Center although it has taken him 13 years to get this far and he says he isn't thru yet.

"Got no time to sit around and relax," he says, and then he'll pull out the blueprints and point up the improvements yet to be made on the center.

The 80 year-old widower, former carpenter, shipwright and later business representative of the carpenter's union, started on his project in 1955 when he asked and received permission to start building a Boy Scout meeting place on the Summit school grounds.

"They were meeting in a chicken coop and that didn't seem right and fitting," he said.

The project never stopped. He added and scrounged for material; he hectored neighborhood males for help in pouring concrete and getting a roof on. "I was probably a community pest, sometimes, but it was worth it, don't you think?"

You've gotta think so. There is a fine gym that converts into a ballroom; there are cozy seats along a big picture window, there's a fireplace, a snack bar and downstairs there are colorful classrooms which are just great for den meetings and things like that.

It's a busy place.

"I've had a lot of fun building," Rave said. He likes to relate how in 1964 he bought a "Nose Dock" from the Air Force at McChord Field for 50

cents.

"It took 30 men and six trucks and the Air Force threw in, for free, an attached tank which held 600 gallons of fuel oil. That took some moving but we had heat all winter," he chuckled.

The center is a busy place on any given day. Midweek and after school there are Brownies, Girl Scouts, Cubs, Boy Scouts, youth clubs, tumblers and gymnasts. The place bustles. Weekends there are dances, youth meetings, sing-fests.

One of the major participants is the youth activities group from ODI's Rural Economic Opportunity (REO) which services underprivileged families of rural Pierce County.

Jack Farrell, the youth director of REO, brings 'em in by the carloads and via an old surplus bus. They take over the place and in a jiffy there are a dozen activities going.

That's the sort of thing that brings a big smile to the face of Bill Rave.

Men In Service

Edward L. Reding, 21, son of Mr. and Mrs. Francis R. Reding, 8103 Portland Ave., Tacoma, Wash., was promoted to Army specialist five March 21 at Ft. Bliss, Tex., where he is serving with the U.S. Army Air Defense Center.

A carpenter assigned with Battery C of the center's Support Group, Spec. Reding entered the Army in June, 1966, and was last stationed with the 1st Air Cavalry Division in Vietnam.

Spec. Reding is a 1965 graduate of Franklin Pierce High School, Tacoma. Before entering the Army, he was employed by Reding and Taylor Cabinets, Tacoma.

Henry A. Morse Jr., whose father, Henry A. Morse, lives at 925 South Fourth St. Montebello, Calif., was appointed to the rank of warrant officer in grade W-1 April 8 while serving at Ft. Stewart, Ga.

Army warrants are awarded on a competitive basis to meet the demand for qualified

men to serve in highly technical positions.

WO Morse completed basic training at Ft. Dix, N.J., and holds the Air Medal and the Army Commendation Medal.

The warrant officer, whose wife, Georgine, lives at 22711 Ao Avenue, E., Spanaway, Wash., is a 1950 graduate of Montebello (Calif.) High School.

Army Private First Class Dennis C. Otto, 23, son of Gerald E. Otto, 1015 S. 110th St., Tacoma, Wash., was assigned to the 1st Infantry Division in Vietnam, March 26.

A cook in Company B of the division's 1st Medical Battalion near Di An, Pvt. Otto entered on active duty in December 1962, and was stationed at Ft. Ord, Calif., prior to his arrival in Vietnam.

Otto, whose mother, Mrs. Mary J. Otto, lives at 4820 Saratoga Ave., San Diego, is a 1961 graduate of Stadium High School in Tacoma, Wash.

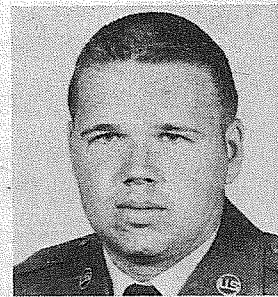

WICHITA FALLS, Tex. — Sergeant Thomas R. Cravens, son of Mr. and Mrs. Charles R. Cravens of 3510 Lamesa, Garland, Tex., has been selected Outstanding Instructor in his Air Training Command unit at Sheppard AFB, Tex.

Sergeant Cravens was honored for his effective teaching techniques and exemplary devotion to duty.

His wife, Joyce, is the daughter of Mr. and Mrs. James Townley of Eatonville, Wash.

The sergeant, a 1962 graduate of Corsicana (Tex.) High School, attended Navarro Junior College and the University of Texas at Arlington.

Local Ladies Attend Convention

Attending the thirteenth annual convention in Vancouver, Wash., of the Associated Grandmothers Clubs of Washington, Inc. was Mrs. Guy Norman and Mrs. Chris J. Christensen who represented

the Golden Daffodil Club #62 of Graham.

Nearly 300 grandmothers were in attendance. The local group won first place for its history book which was compiled by Mrs. Vi Selle.

Dryer MORTUARY
1301 PACIFIC
PARKLAND

The Country Parson



"The trouble with learning everything from experience is that the first lesson may be the last."

Copyright, by Frank A. Clark

Dryer MORTUARY
1301 PACIFIC
PARKLAND

CHURCH DIRECTORY ATTEND OUR WORSHIP SERVICES

PARKWAY Presbyterian Church
Sunday School 9:30 a.m.
Worship Service 10:45 a.m.
Nursery Service Provided
714 - 138th East LE 1-4373
Rev. Wesley J. Drummond

Spanaway Assembly of God
166th & Pacific Ave.
Sunday School 9:45 a.m.
Morning Worship 11 a.m.
Evening Evangelistic 7 p.m.
Family Night Wed. 7:30 p.m.
LE 1-1412

Spanaway Lutheran Church
8:30 & 11 a.m. Worship Service
9:45 a.m. Sunday School
Grades 1 & Up
11 a.m. Sunday School
3, 4 and 5 Year Olds
John L. Briehl, Pastor
160th & A St. LE 7-5978

Parkland Lutheran Church & Lutheran Day School
Worship... 10:30 a.m.
Sunday School-Bible Study 9:15 a.m.
All ages
H.A. Theiste, pastor
LE 7-5492 LE 1-0777

Trinity Lutheran Church
Worship Services 8:30 & 10:30
Sunday School 9:30 & 11:30
PASTORS
Erling C. Thompson
Robert Drowes
12115 So. Park LE 7-0201

Attend Church This Sunday

Grand OPENING

ANNOUNCING — The Discount Furniture Center in Parkland Is Now in FULL OPERATION Bringing You Tacoma's Lowest Furniture Prices



SAVE 30% on Bedding

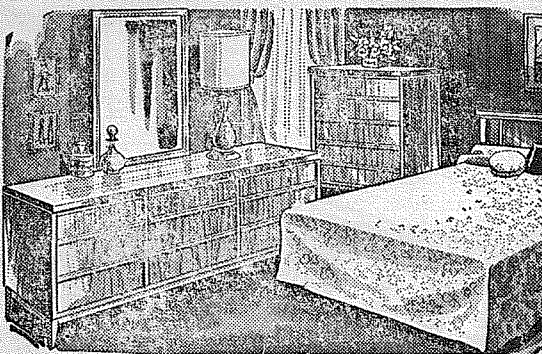

3-Piece BEDROOM SUITES

PROMOTIONAL WALNUT reg. \$169.00 **\$99.00**

MAPLE EARLY AMERICAN reg. \$189.00 **\$129.00**

Our finest Danish Walnut Completely dust proof, high styling, definitely the best, reg. \$479. **\$269.00**

OPEN 'TIL 9 P.M. — FREE GIFTS FOR EVERYONE

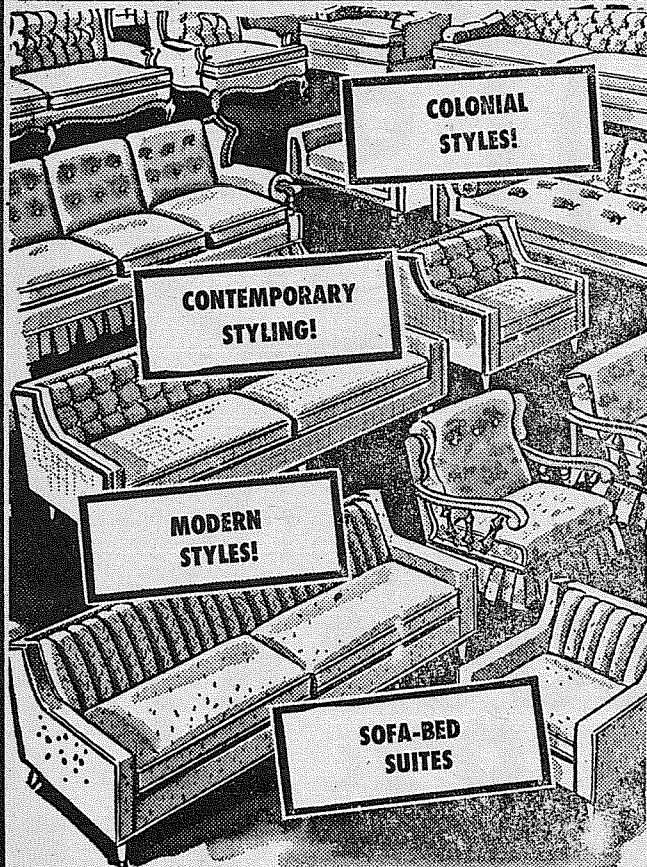

COLONIAL STYLES!

CONTEMPORARY STYLING!

MODERN STYLES!

SOFA-BED SUITES

SAVE up to 40%

WE BOUGHT 'EM BY THE TRUCKLOAD TO SELL AT THESE UNBELIEVABLE, LOW, LOW PRICES! HURRY! SAVE!

DAVENO AND CHAIR **\$99.00**
100% NYLON
4 Colors—Reg. \$169

HIDE-A-WAY BED **\$139.00**
Reg. \$219

DANISH DELUXE SOFA AND CHAIR **\$185.00**
Extra Nice, Reg. \$279

Deluxe Maple Trim Colonial SOFA AND ROCKER **\$288.00**
Scotchgarded, Reg. \$429

DISCOUNT FURNITURE CENTER

Tacoma's Lowest Furniture Prices

1301 PACIFIC

In Parkland

OPEN 'til 9 P.M.



MR. AND MRS. CLAUS JOHNSON CONGRATULATIONS are in order for Mr. and Mrs. Claus Johnson of Parkland, celebrating their 50th wedding anniversary on Saturday, May 25th. Married in Minneapolis, Minn., the couple came to Tacoma on their honeymoon and have resided here since.

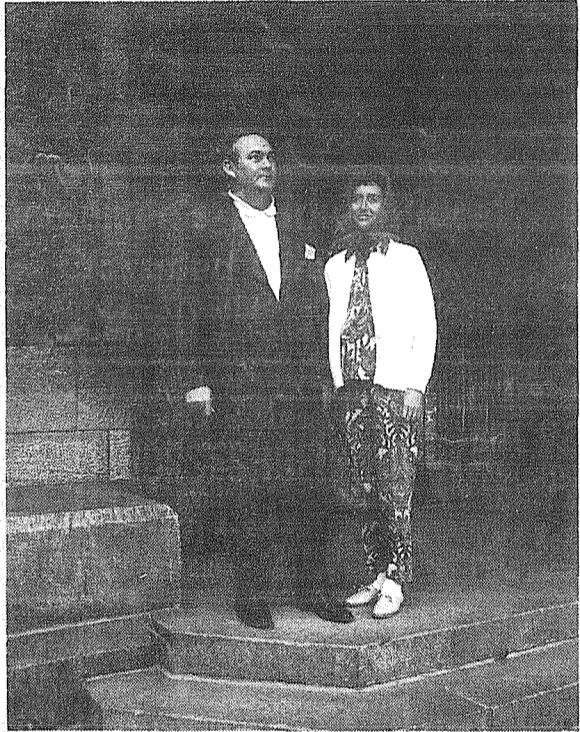

MR. AND MRS. JOHN MCALOON CHAMPION — Mr. and Mrs. John McAloon of Tacoma, recently attended a three-day Conference of Champions for more than 250 leading independent insurance agents from the United States and Canada at Le Chateau Frontenac, Quebec City, Canada. The Conference was sponsored by the Safeco Insurance Companies of Seattle, which McAloon represents through the Ashford-McAloon Agency here, included a series of workshops and seminars on subjects ranging from advanced automation in the insurance industry to commercial insurance, marketing of mutual funds and mass merchandising.



Pizza Party
by Betty Crocker

Who says pizza is only for teenagers? Not my kind of pizza party. While serving refreshments, you start with a beautiful antipasto tray: pimiento olives, celery stalks, small green peppers, curls of cooked ham and smoked pork slices on a bed of watercress. Since your pizza dough and toppings are ready to go (you do them ahead) — now take orders for individual pizzas. Then toss an Italian salad and serve fresh fruit for dessert. Oh, and don't forget, light the candles. In pretty colored bottles, of course.

Pizza

- 1 package active dry yeast
- ¾ cup warm water (105 to 115°)
- 2½ cups Bisquick
- ¾ cup chopped onion
- 1 clove garlic, minced
- 1 can (15 ounces) or 2 cans (8 ounces each) tomato sauce
- About 1 cup chopped salami
- Salt and pepper to taste
- 2½ cups shredded mozzarella cheese or 2 packages (6 ounces each) sliced mozzarella cheese, cut into thin strips
- 3 to 4 teaspoons crushed oregano leaves

Heat oven to 425°. Dissolve yeast in warm water. Add Bisquick and beat vigorously. Turn dough onto surface well dusted with flour. Knead until smooth, about 20 times. Allow dough to rest a few minutes. Divide dough into 4 pieces. Roll each piece very thin into a circle, about 10 inches in diameter.

Place on ungreased baking sheets or in shallow pie pans. Mix onion, garlic, tomato sauce, salami, salt and pepper; spread on dough. Sprinkle shredded cheese over all or place cheese strips on top. Sprinkle with oregano to desired amount. Bake 15 to 20 minutes, until crust is brown and filling hot and bubbly. Serve immediately.

Anchovy Pizza: Follow recipe for Pizza except — substitute 2 cans anchovies, chopped, for salami.

Hamburger Pizza: Follow recipe for Pizza except — prepare topping before making crust and substitute 1 pound cooked ground beef and ½ cup chopped green pepper for salami.

Pepperoni Pizza: Follow recipe for Pizza except — substitute 1 cup sliced pepperoni for salami.

Mushroom Pizza: Follow recipe for Pizza except — substitute 2 cans (4 ounces each) mushrooms, sauteed in butter, for salami.



To the Editor:

A few years ago, Tacoma citizens overwhelmingly repealed an open housing law passed by the city council.

In spite of this, the city council again ignored the wishes of the majority and passed an open housing law, this time adding an emergency clause which denied the people the initiative route to disapprove it.

With this type of encouragement the proponents of so-called housing laws will soon be going all out for a similar one in the rural districts. It is the duty of the property owners to inform their governing bodies of individual concern in matters such as this, otherwise they succumb to pres-

sure groups.

In the Tacoma council chambers when the bill was passed, the audience was comprised largely of what appeared to be "hippies" and motley appearing transients who were brought in early for no apparent reason but to occupy the available seats and perhaps create a fear psychology among council members.

The housing law does not do what it is claimed to, that is, it does not get housing for

those who are in need. Those with money can buy in any part of the city or county and are doing it. This law can and will be used to harass realtors and property owners alike, and attempts to add strong amendments is certain.

Unless we exert some effort toward protecting our rights we may wake up to find we have none.

(signed)

R.M. Rustom

VFW Sets Annual Spring Luncheon

The first annual public Spring Luncheon of the Winona Council No. 13, Degree of Pocahontas, Improved Order of Red Men will be held Monday, May 27 in the V.F.W. Hall, 313 Meeker W., Puyallup, from 11:30 a.m. to 2 p.m. Donations: \$1.00.

The meal includes creamed chicken on biscuits, salad, dessert and coffee.

SPECIAL

DRAPES CLEANED, PRESSED & PLEATED

5¢ SQ. FT.

DAVE'S NU-WAY CLEANERS

7209 Pacific GR 5-1144

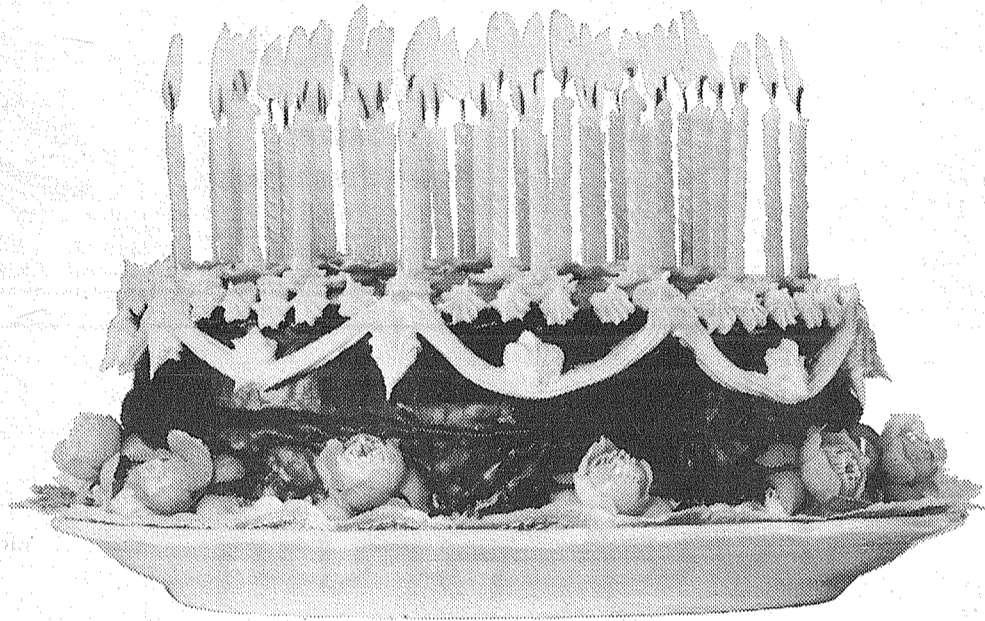

When they add up here...

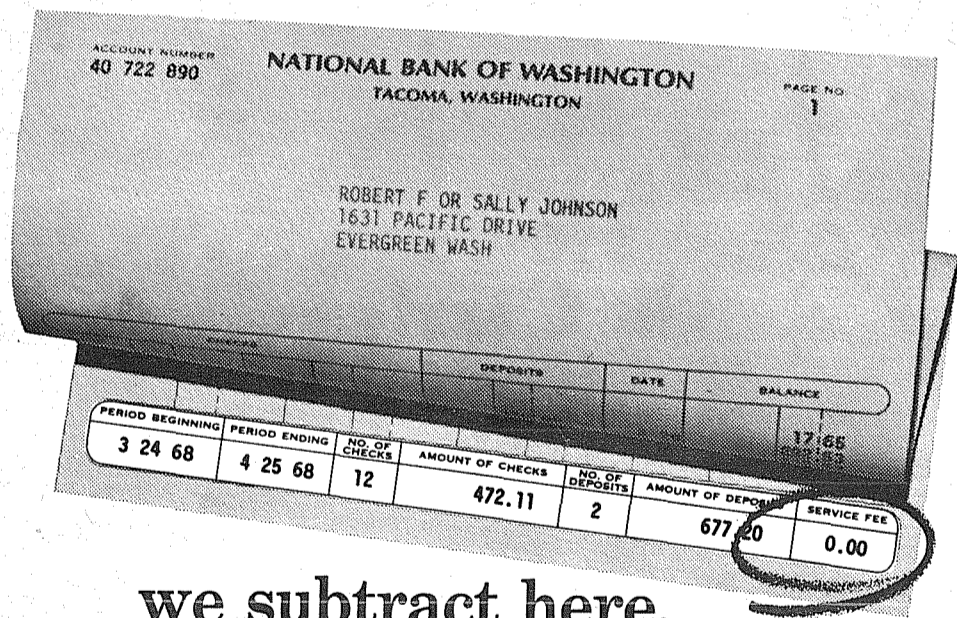

we subtract here...

If you're 65 or older, you could be enjoying FREE checking account privileges right now!

If you were born in 1902 or earlier, you've earned "Senior Customer" status at Bank of Washington. Among other things, this means you're entitled to a checking account with *no* service fees!

And it's so easy to arrange. Simply stop by your Bank of Washington Banking Center and tell us. We'll handle all details, including the automatic transfer of an existing account from any other bank.

Cost is the only thing we subtract from a Senior Customer account. Besides saving up to \$25 a year or more, you get the convenience of paying bills by mail... plus benefits like completely detailed monthly statements, no minimum balances and Bank of Washington's special brand of Personal Service.

It's such an easy way to cut your expenses without cutting corners, wouldn't now be a good time to start?

BANK OF WASHINGTON

AT YOUR SERVICE: PARKLAND BANKING CENTER

NATIONAL BANK OF WASHINGTON/TACOMA, WASHINGTON/MEMBER FEDERAL DEPOSIT INSURANCE CORPORATION

ART GALLERY GIFTS SOUVENIRS

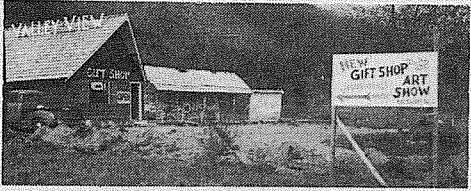

Original Oil Paintings by Local Artists
Ashford, Wash.
"On The Road To Paradise"

Angelo's PIZZA HOUSE

ORDERS TO GO

Featuring top sirloin and American dishes, spaghetti, rigatoni, meat balls, sausage, ravioli, beer and wine.

Choice of Pizzas

cheese & tomato	bacon
anchovie	peppers
mushroom	olive
Italian sausage	hamburgers
pepperoni	ham
tuna	salami
	onion



LE 7-7233
14102 PACIFIC AVE.
PARKLAND

CALL AHEAD, IT'S PIPING HOT AND THE WAY HOME

PICK UP A BOX, PAIL, BUCKET OR A BARREL

Young Readers Chose Book For "Choice Award"

The majority of more than 17,000 young readers in the Pacific Northwest have chosen "Mouse and the Motorcycle," by Beverly Cleary, to receive the Young Reader's Choice Award for 1968.

The vote for this award is taken each spring among school children of British Columbia, Idaho, Montana, Oregon and Washington by the Division of Work with Children and Young People of the Pacific Northwest Library Association. The author receives the award at the "Author's Breakfast" session of the annual PNLA meeting, to be held this year August 14-16 in Vancouver, B.C.

This year 818 children who borrow books from the Pierce County Library system cast

ballots for their choice. They voted "Gentle Ben," by Walt Morey into first place, with "Mouse and the Motorcycle" second in line. In third position was "Ghost in the Noonday Sun," by Sid Fleischman, while regional votes placed "The Velvet Room," by Zilpha Snyder, which was fourth in Pierce County, in this place.

Given in the order that Pierce County's young readers chose them, the other runners-up were: "Drop Dead," by Julia Cunningham; "Empty Schoolhouse," by Natalie Carlson; "Bushbabies," by William Stevenson; "Soldier and Me," by David Line; "Durango Street," by Frank Bonham; "North to Freedom," by Anne Holm; "Matthew Looney's Invasion of Earth," by Jerome Beatty, Jr.; "Noonday Friends," by Mary Stolz; "Arm of the Starfish," by Madeleine L'Engle; and "The Black Cauldron," by Lloyd Alexander.

Penny's Donutville

LUNCH
Burgers - Fries
Shakes
Hourly Fresh Donuts
TO GO

Hours: 7 a.m. - 9 p.m.
Thru Fri.
Til 6 p.m. Sat.

TUE-WED ONLY
15c off on any order when customer has ad

GR 2-9868
9201 Pacific Ave. (Next to Wigwam)



Ballet Contest Slated At PLU

Goodwin Chase, Chairman of Pacific Northwest Ballet Association announces auditions for the 1968 City Center Joffrey Ballet summer scholarship program, under the auspices of Pacific Northwest Ballet Association will be held at Columbia Center, Pacific Lutheran University, Tacoma, Washington on June 7, 8, and 9, 1968.

The scholarship program, open to talented youngsters residing in the state of Washington, Idaho or Oregon will be held at Pacific Lutheran University from July 8, 1968 through August 11, 1968. Together with Robert Joffrey, the program will be, for its second season, directed by Miss Edna McRae, noted Chicago ballet dancer and instructor.

Auditions, conducted by Robert Joffrey are open to students with a minimum of two year's classical ballet study. Boys between the ages of 14-22 and girls between the ages of 14-19 are eligible. Students whose applications are accepted for audition will be notified the date and time for their audition.

Application forms must be returned to the PNBA office no later than May 20, 1968. For further information contact: Gen Tucker, Executive Secretary, Pacific Northwest Ballet Association, Tacoma, Washington 98402. BR 2-3141, JU 8-1591. Application forms may be obtained from local ballet instructors or the Chamber of Commerce.

Iris Show Slated At Pt. Defiance

It's going to be "Iris Time" at the Pagoda in Pt. Defiance Park, Tacoma, Washington. The Pierce County Iris Society is presenting their annual show of iris on Saturday, May 25th and Sunday May 26th. Hours are 3 p.m. to 9 p.m. on Saturday and 12 noon to 8 p.m. on Sunday. Admission is free.

Entries are invited in both horticulture and the decorative divisions.

Entries will be judged and ribbons awarded for 1st, 2nd, 3rd and Honorable Mention and Best of Show Award. Entries will be accepted on Friday from 3 p.m. until 8 p.m. and on Saturday, May 25th until 10 a.m. Mrs. Henry Peterson is General Chairman assisted by the President of the Society Charles Carper and the other members of the Society.

Fed Cattle Prices Dim

Price prospects for fed cattle will fade from bright to dim over the next six months, Pierce County cattle feeders were advised today. The short-term outlook is for continued good prices into summer with lower prices in prospect next fall and winter, cattlemen were told.

Frank C. Jackson, County Extension Agent, said the price forecast was issued by Karl Hobson, Washington State University Extension price specialist. Hobson based the price outlook on the April 1 report of cattle on feed issued by the Crop and Livestock Reporting Service.

The WSU Extension price specialist provided this rundown on factors affecting fed-cattle prices:

Cattle on feed April 1 in the 32 major feeding states were up only 2 percent from a year earlier. Consumer buying power, however, is at an all-time high. The record consumer incomes indicate food shoppers will snap up the extra beef at prices near those they have been paying so far this spring.

Several other factors support the favorable price outlook for the next few months. The number of cattle on feed in the western states on April 1 was down 2 percent from a year earlier.

In the 32 major feeding states, an unusually high proportion of heifers were in feedlots. Since heifers do not get as big as steers, average weight of fat cattle slaughtered will continue moderate. This will hold down total pounds marketed.

Cattle numbers in the heavier weight groups are also down from a year ago. Cattle weighing 900 to 1100 pounds are down 4 per cent from the same time last year. This smaller number of cattle nearing market finish indicates moderate marketings for several weeks.

In addition, the number of cattle on feed longer than 3 months is down one percent from April 1, 1967. As for the unfavorable long-run price outlook, Hobson listed these price-depressing indicators: January to March placements of cattle on feed in the major feeding states were up 7 percent from a year earlier. As a result, the number of cattle on feed less than 3 months is up 5 percent. This indication of heavier marketing later this year is confirmed by a 4 percent increase in cattle weighing less than 900 pounds.

Action to tighten the supply of money, and the possibility

Newsworthy

Do you have a newsworthy story? If so, call this newspaper.

Sound Of Music Opens May 28

"SOUND OF MUSIC", one of the recent most popular Musical Shows, will open at the Tacoma Little Theatre May 28th and play every night, except Sundays and Mondays, through June 22nd.

There are 52 local thespians in the cast. The instrumentalists are Anita Trefry, Caludia Adams, Phyllis Prichard and Elda Sulerud.

John B. Culbertson is the Managing and Dramatic Director; Dale Legget, Choral Director; and Jan Collum, Choreographer.

Bethel

School Board

By E.W. (Doc) Webster
Chairman
Bethel School Board

Another long meeting Monday night, lasting until 12:15 a.m. and once again all board members were present.

We were pleased to hear from Dr. Gramann that the Thompson Elementary School is ahead of schedule and that the three-room addition at Spanaway is well on the way to completion. With the increase in students the Bethel District is noticing, this is indeed good news.

Superintendent Gramann gave a thorough report on the preliminary budget. Next year the general fund budget will be approximately \$3,011,272 — a raise of \$612,988 over last year. Pay raises and the additional staff for the new school all help to add to the costs.

We were presented with the resignations of Miss Leota Larson, English and journalism teacher at the High School, and Mrs. Esther Smith, an elementary teacher at Clover Creek. We accepted both resignations with deep regret. Five contracts for new additions in teachers in the district were approved by the board.

Due to a conflict of dates, the first June Board meeting has been postponed until Wednesday, June 5th. It originally was set for the 3rd — graduation day.

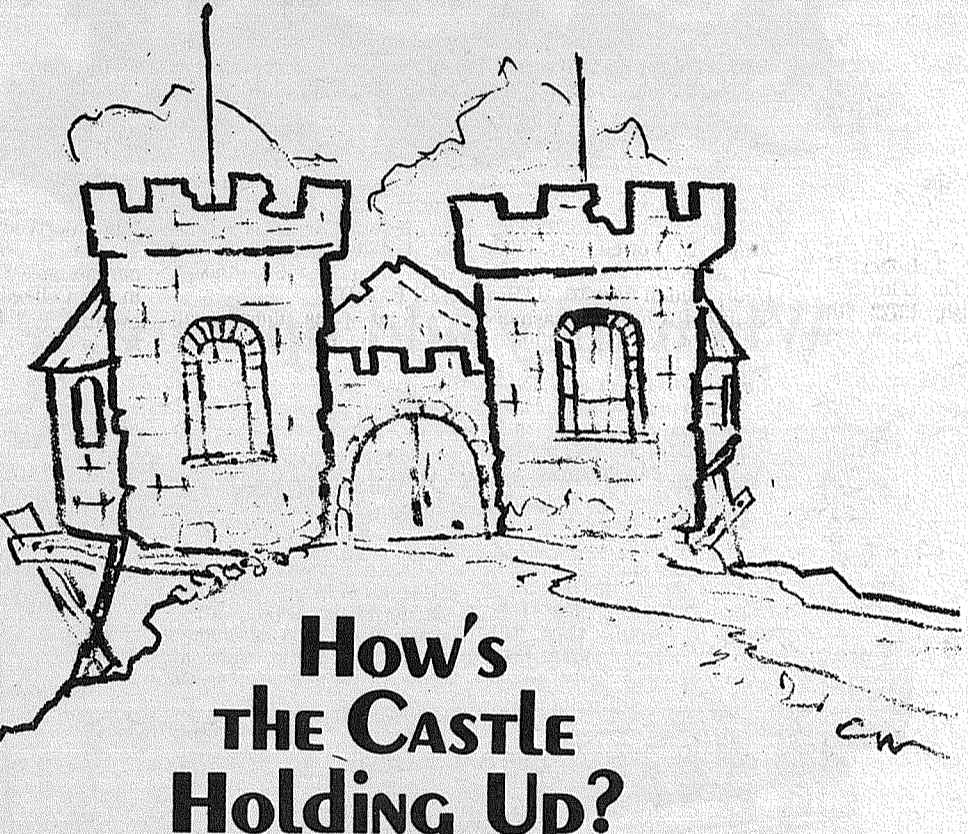

How's THE CASTLE Holding Up?

A man's home is his castle. . . so they say. But even the most royal and loyal of families get dissatisfied with their home when they begin to outgrow it.

So, if your castle needs a new family room or bedroom. Or if the basement needs to be finished, or the attic completed. If the roof needs replacing or the royal vehicle needs a garage. . . then maybe it's time you stopped by Citizens for a low cost home improvement loan.

Did you know that the friendly people at Citizens will loan you up to \$3,500 for your home improvement project. And give you as much as five years to repay it.

Maybe you don't need a new home after all. Let us, here at Citizens, re-do your old castle for you.

It's guaranteed to make loyal subjects of the whole family again.

Citizens STATE BANK

MEMBER FEDERAL DEPOSIT INSURANCE CORPORATION

★ MAIN OFFICE - PUYALLUP
★ SUMNER
★ SUMMIT VIEW
★ EDGEWOOD - MILTON
★ WILLOWS



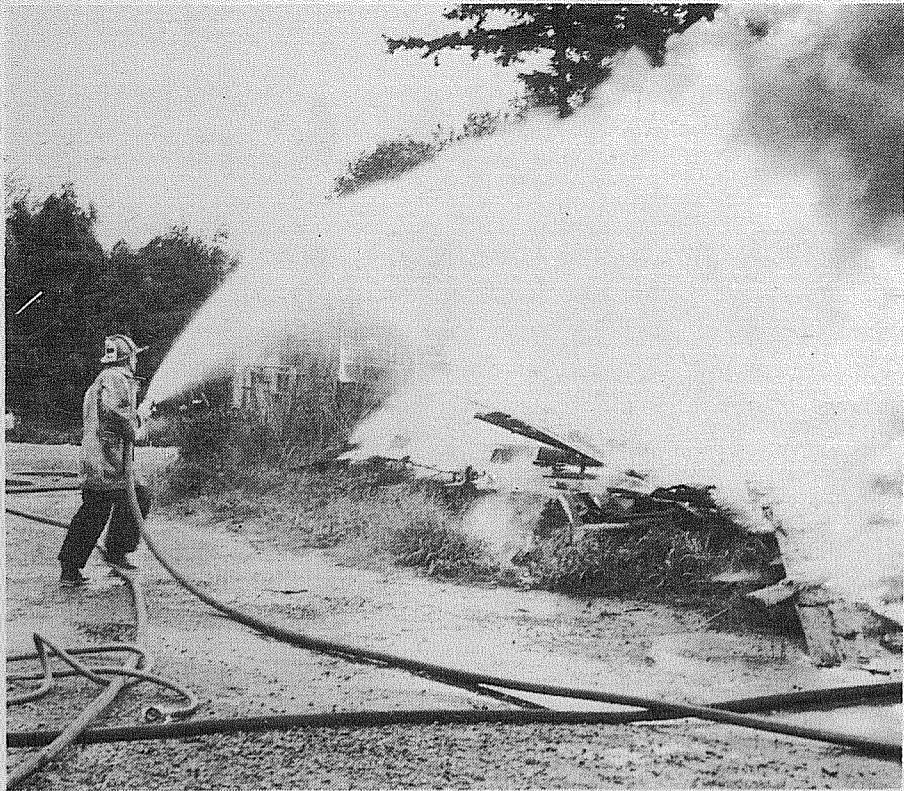

SMOKE CLOUDS resulting from a controlled burn of a storage shed behind Economy Furniture drifted across Pacific Avenue Monday night attracting dozens of passing motorists. Parkland firefighters had a more difficult time keeping sightseers from driving over hoses than maintaining control of the blaze.

Parkland Girl Concordia Grad.

Kathleen Lobeda, daughter of Mr. and Mrs. William Lobeda of Parkland, will graduate from Concordia Teachers College, Seward, Nebraska, on June 1, receiving a Bachelor of Science in Education degree, with a major in Social Science — Sociology and the Lutheran Teacher

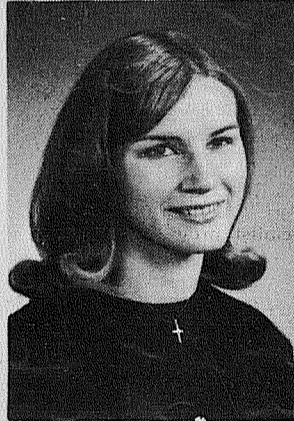

Diploma. Concordia trains teachers for the elementary and secondary schools as well as the synodical colleges of the Lu-

theran Church — Missouri Synod.

Miss Lobeda has been assigned to a position with the Trinity Church, Manistee, Michigan, beginning with the fall term.

Three hundred seventeen Concordia students will graduate on June 1. Commencement is at 2 p.m. Dr. Albert Huegli, Vice President of Academic Affairs and Professor of Government at Valparaiso University will be the speaker. Baccalaureate services will be the preceding evening with the Dr. Kurt W. Biel, pastor of Grace Lutheran Church, Pagedale, Missouri, the speaker. Following the commencement will be a reception for graduates, their families and friends.

Concordia Teachers College of Seward had an enrollment of 1,345 this year and anticipates 1,450 in September 1968, with another 155 students enrolled in the campus laboratory high school.

Best Buys —

Are found right here at home with the local merchants. Read this week's ads in this newspaper for best buys.

Local Students To Graduate From PLU June 2

Pacific Lutheran University will present diplomas to its largest graduating class in history at commencement exercises June 2 in Tacoma.

Area students who are candidates for graduation include:

SPANAWAY

Michael W. Deal, 144 East 176th; Wyona E. Worthington, Rt. 1 Box 1455; Judy L. Omat, Rt. 1 Box 1346; Bonnie J. Phelps, Rt. 2 Box 2565.

PARKLAND

Robert J. Lorenz, 6904 44th Ave. E.; Judy A. Bowen, 414 Garfield So. No. 3; Robert P. Brannfors, 411 So. 120th St.; Beverly J. Bush, 13722 6th Ave. S.; Dennis L. Flath, 315 So. 125th Apt. Y; William C. Krieger, 609 So. 126th; John Leraas, 1120 Wheeler St.; Michael A. McKean, 862 So. 118th St.; Thomas E. McKay, 403 Garfield So. No. 12; Vivian L. Moore, 422 So. 122nd; Christine A. Morken, 920 So. 121st; Mark L. Nesvig, 1103 So. 121st; James W. Olson, 9701 Pacific Ave.; Janet L. Olson, 510 So. 123rd; Patty A.

Petrie, 114-129th So.; Carol A. Pittmon, 4610 So. Thompson; James L. Powell, 714 119th St.; Janet D. Prevost, 604 So. 126th; Judith Ramos, 1321½ So. 102nd; Christine Rasmussen, 10604 So. Jay; Philip L. Rue, 620 120th St. So.; David Sjoding, 705 So. 121st; Solveig J. Sparavald, 1105 So. 118th; John P. Stuen, 618 So. 126th; Dale A. Tommervik, 802 So. 120th; Kenneth Wagoner, 617 So. 114th; Janet R. Weber, 610 126th St. So.; Lydia Wise, 916 So. 118th; Cheryl Kinney, 510 E. 123rd; Lucille E. Larson, 1204 E. 121st; Katherine J. Ogden, 610 E. Johns Rd.; Kristi A. Smith, 14511 25th Ave. E.; John W. Davis, 15221 50th Ave. E.; Roxine D.

White, 12007 Bingham Ave. E.; Anne M. Alseth, 411 121st So.; Douglas J. Berman, Box 2434; John A. Shoemaker, 11321 East D.

A total of 348 students will accept diplomas from President Robert Mortvedt during the ceremony in PLU's Memorial Gymnasium. Of the group, 25 will receive master's degrees.

Addressing the class of 1968 will be Dr. Sterling M. McMurrin, dean of the graduate school at the University of Utah and former U.S. Commissioner of Education.

Prior to the Sunday afternoon's graduation ceremony, Dr. Mortvedt will preside at baccalaureate services. On

the preceding day Dr. and Mrs. Mortvedt will host the graduating seniors and their parents at a 3 p.m. reception in the College Union. Friday evening at 8:15 the university's orchestra, band and choir will present a joint concert.

Pacific Lutheran University is a small, liberal arts college of the American Lutheran Church. It has three divisions: the College of Arts and Science, the College of Professional Studies and the Graduate School.

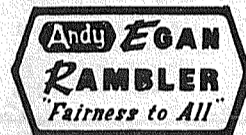

BETHEL PSE officers-elect look over a checklist of details to accomplish before school closes in June after being elected at a banquet held at the Red Rose Cafe, Graham, May 17. Newly elected were (l-r): Becky Wilbur, sec-trea; Bob Rolstad, president; and Ancel Dugan, vice president. The Public School Employee's Union covers classified employees of the district.



BEAUTIFUL NEW WAY TO KEEP IN TOUCH.

We're talking about our handsome little Trimline® phone. Not only beautiful, but functional. The dial is in the handset. It takes up less space. It doesn't collect dust. There's a recall button. A longer cord. The dial lights up. And only a dollar more per month. A bargain. And beautiful.



FORCED TO MOVE

Must Clear Entire Inventory Immediately!
DRASTIC REDUCTIONS
Up to 50% OFF

- * Drapery Yardage
 - * Ready-made Drapes
 - * Decorator Pillows
 - * Shower Curtains
 - * Dress Yardage
- Many, Many More Items. Hurry, Hurry For Best Selection.

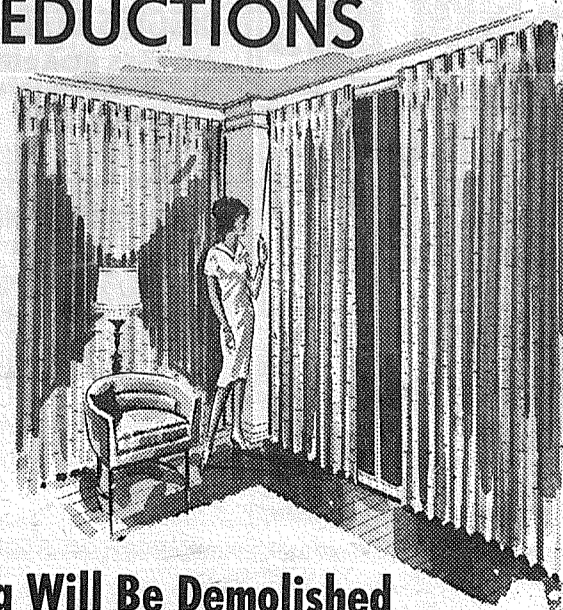

**Our Building Will Be Demolished
In 30 Days. Everything Must Go!**

Shadle's Decorating Service

Hours: 9:30-9 p.m. Weekdays
9:30-5:30 Sat.

TH 5-6856

Across From
Citizen's State
Drive-In.

310 South Meridian
Puyallup

HORSEMEN'S NEWS



PONY TEAMS, owned by Don Wiggins (left) and Dan Safford, are harnessed in preparation for a pulling contest held Sunday during the pony show at Graham.

Dairy Herd Leaders Named

The dairy herd of Harold Eatherton, Buckley, is the leader in the Pierce County DHIA summary for the month of April, announces County Agent Eddie Thomason. Eatherton's herd of 23 Holsteins averaged 1497 pounds of milk and 56 pounds of butterfat per cow.

Honor roll leaders for cows completing lactations in April are: 2 year old — No. T3, a grade Holstein owned by Al Houtsma, Spanaway, with 16,885 pounds of milk and 649 pounds of butterfat; 3 year old — Lulu, a grade Holstein owned by Eatherton, Buckley, with 19,030 pounds of milk and 816 pounds of butterfat; 4 year old — Carnation, a grade Holstein owned by Fred Krapf, Graham, with 23,701 pounds of milk and 791 pounds of butterfat; 5 to 10 year old —

Louise, a grade Holstein owned by Fred Krapf, Graham, with 19,983 pounds of milk and 721 pounds of butterfat; and 10 years and over — No. 185, a registered Holstein, owned by Louie Deck, Eatonville, with 19,125 pounds of milk and 686 pounds of butterfat.

Testing and calculation of records was supervised by Washington State University. Local supervisors are Roy Hartshorn, Orting, and Delmar Price, Spanaway.

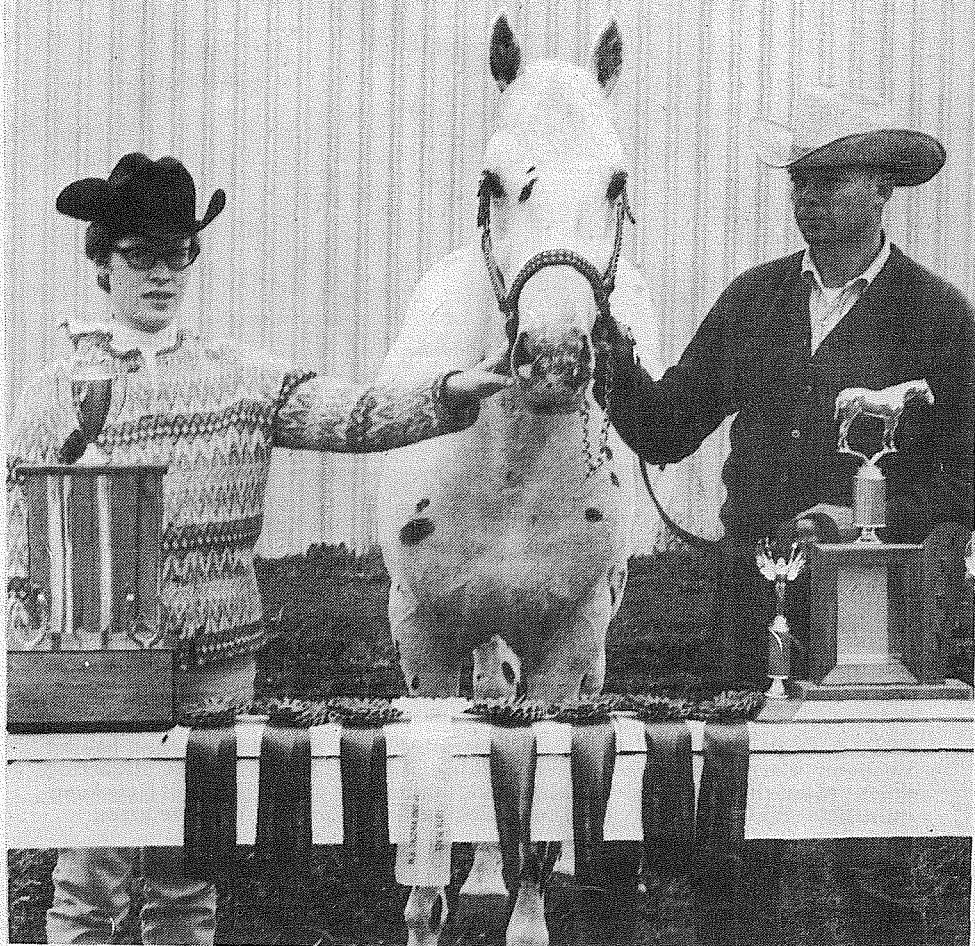

THUNDER'S KEMOSABE, Appaloosa shown by George and Joy Karr, collected 8 ribbons and two trophies at the Tacoma Unit One horse show May 17-18-19. The stylish Appaloosa was named high point horse of the show.

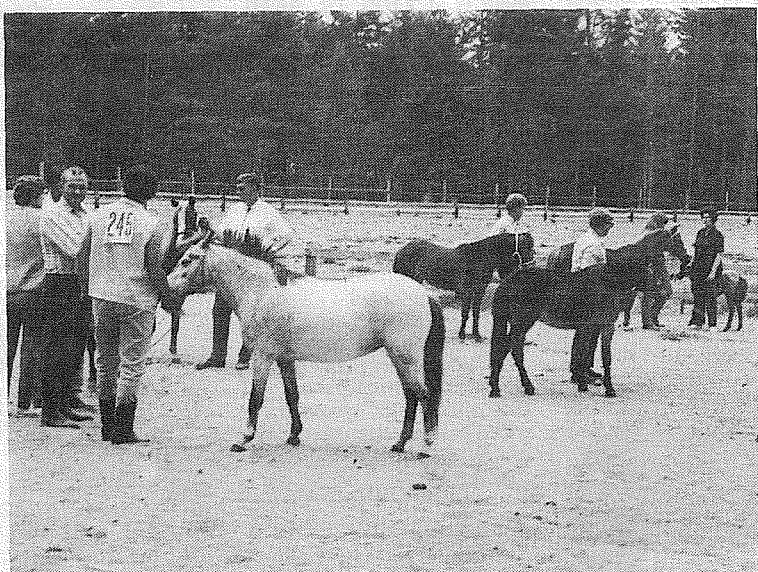

YOUTHFUL CONTESTANTS prepare to line up for a gelding halter event at Frontier Park, Graham, during the Ponies Unlimited Show Sunday. A wide variety of sized ponies and owners participated.

"Horsemen's Market Place"

Classified Directory
Board — Trainers — Breeders
Outfitters — Feed Dealers

<p style="text-align: center;">AT STUD</p> <p style="text-align: center;">Madsen Arabians STALLIONS AT STUD</p> <p style="text-align: center;">Rt. 1 Box 1297 Spanaway VI 7-7721</p>	<p style="text-align: center;">Horseshoeing</p> <p style="text-align: center;">PROMPT RELIABLE SERVICE HORSESHOEING</p> <p style="text-align: center;">VI 7-2449 P.O. Box 142 FLOYD A. GREEN Puyallup, Wash.</p>	<p style="text-align: center;">Training</p> <p style="text-align: center;">BILL JACKSON BREAKING-TRAINING</p> <p style="text-align: center;">VI 7-7854 Rt. 1 Box 186B Eatonville</p>
<p style="text-align: center;">Feed Dealers</p> <p style="text-align: center;">WALLER ROAD FEED 7710 Waller Road</p> <p style="text-align: center;">Fisher and Alber's Feed Hay - Grain - Tack Vitamins - Vet Supplies LE 7-5552</p>	<p style="text-align: center;">Automobiles ***** STATION WAGONS, CARS AND TRUCKS "Come See Us" ANDY EGAN RAMBLER "Fairness to All" ***** 8223 Pacific GR 4-9404</p>	<p style="text-align: center;">Outfitters</p> <p style="text-align: center;">The Bunkhouse COMPLETE LINE OF TACK & WESTERN APPAREL 12605 Pacific Ave. Tacoma, Wa. 98445 LE 7-5510</p>
<p style="text-align: center;">Support</p> <p style="text-align: center;">Times Journal Advertisers — It Pays!</p>	<p style="text-align: center;">We can't shoe your horses BUT We can shoe your cars — trucks — trailers TINY'S TIRE SERVICE 108th & Pacific Ave. LE 1-4535</p>	
<p style="text-align: center;">ALBERS FEED Open Sunday The FARM BOYS 112th Canyon Rd.</p>	<p style="text-align: center;">Boarding — Training</p> <p style="text-align: center;">DIGGERS STABLES HORSES BOARDED Rt. 2 Box 2254 Spanaway VI 7-2789</p>	<p style="text-align: center;">STECKER'S STABLES New Location 2021 - 176th St. East Spanaway LE 1-3126 Watch For Our Grand Opening</p>
<p style="text-align: center;">LOGAN Feed & Livestock Rt. 1 Box 1112 Spanaway VI 7-7578</p>	<p style="text-align: center;">BOARDING-BREAKING-TRAINING-RACE TRACK-ARENA</p> <p style="text-align: center;">MARS STABLES DON LINDQUIST-TRAINER TH 5-1231 11919 144th E. Puyallup, Wash.</p>	
<p style="text-align: center;">Fencing — Hardware</p> <p style="text-align: center;">Everything In Hardware For The Horseman Fencing too! South End Hardware S. 185th & Pacific Spanaway</p>	<p style="text-align: center;">Board-Train-Riding Lessons Also At Stud S-Will-Dee. Appaloosa Marion's Dice. Quarter Horse THUNDER'S KEMOSABE IS HERE</p> <p style="text-align: center;">We have Arabian; Quarter Horses, Appaloosa, Walking Horse Stallions. A few breed- ings available on these fine horses. Visitors Always Welcome. VI 7-2881 George Karr Tacoma Unit #1 Stables 1 Mile East of Pacific on 176th</p>	

Ray Williams Is 1968 International Exchange Delegate

Ray William, former 4-H member from Eatonville, is Pierce County's 1968 International Farm Youth Exchange delegate to Ceylon.

Ray was a 4-H member for eight years with projects in garden, rabbits, swine, dairy and junior leadership. Two of his outstanding accomplishments were: attending the National 4-H Conference in Washington, D. C. and teaching a class titled, "After High School" to State 4-H Conference delegates at Pullman. He is the son of Mr. and Mrs. Raymond William who live on a 38-acre dairy farm at Eatonville.

Ray is graduating from Washington State University in horticulture this June. During his four years as an undergraduate he has been President of the Associated Students of the College of Agriculture, President of the College 4-H group and was tapped to Crimson Circle, a National Senior Men's Honorary.

As an I.F.Y.E. he will be our Grass Roots Ambassador to Ceylon and have the opportunity to really learn about the people and their way of life. He will live for six months with several different families, taking part in their work and family activities.

The Pierce County I.F.Y.E. Committee is in charge of raising the \$1300 which is needed from local sponsors for his trip.

THERE THEY GO!

By BEN MITCHELL

Longacres will swing open its gates at about 3 p.m. on Friday, May 24th, to begin its 35th year. The season will close after 72 days of racing on September 9th. This will be the largest and longest racing season in history of Longacres.

Through last year 17,141 races had been run at the Renton oval and this year could see the total swelled to 17,861 if all goes well and there are no cancellations.

Nineteen sixty-seven was a year of records for Longacres. Attendance was up 5.08 per cent and the mutual handle was boosted 8.8 per cent. Percentage of winning favorites was 35 per cent (238 wins for 680 races). This is a little bit over the previous record.

Some new "BESTS" for the '68 racing season will appear in the record books. The only horse with a chance to repeat is Hannaford, the best Washington-bred. He will campaign again this year and has a chance. He won the Governor's and British Columbia Handicaps in "open" competition and finished second in three other stakes.

Mustedie, the 1967 \$1500 claim and the "best player" in winning 7 races is not likely to repeat. In fact he may not even campaign this year.

Ahead Tiger, best three-old and Longacres Derby winner, will be replaced as will Pataha Prince, best two-year old Washington bred. He was the Washington Futurity winner in '67 and the payoff was large in this \$35,600 race.

Quina Reigh, bred by Washington State University Hilltop Stables and best Washington bred two-year old filly will be replaced as she graduates to the three-year old class. Royal Sue, the best two-year old filly of the meet, will have to fight it out with the older horses.

Lennie Knowles and Paul Frey are both riding at other tracks but will be back and these two, leading riders for several years, could stage their usual ding-dong battle for top honors.

FOR AN OPENING HAND, try these for the first weekend of racing.

Seafair Queen Stakes on Friday, May 24th, at five and one-half furlongs for three-year old fillies for \$5,000 added. William E. Boeing Stakes for three-year old colts and geldings at five and one-half furlongs for \$7,500 added and The Memorial Handicap for three-year olds and upward on May 25th at five and one-half furlongs for \$7,500 added.

The TIMES JOURNAL

SPORTS

Powderpuff Returns To Spanaway Oval

SPANAWAY - Neither rain nor wind, or lack of sunshine could keep 900 die-hard racing fans from watching Spanaway's super stocks put on a full slate of racing last Sunday at the popular oval. And they raced because the fans voted for it ... an overwhelming roar of approval.

Jackie Kuper finally stopped a 4 week winning streak by Don Hall, although he did it the easy way. Hall, after looking over the slippery surface and thinking of the long season yet to be raced, decided to trailer his hot number 2 car in favor of better conditions. He was not alone, as the "A" class point leader Steve Kiser followed suit.

Kuper played hide and seek with Bob Bull for 20 laps, then pulled ahead to stay. Bob Short also caught Bull early in the 30th lap and took the checker for 2nd place.

In the "A" 50 lap go-round, Ken Longley overcame a huge lead built up by Bruce Liner, passing the pacesetter in the 23rd lap and finished well in front. Dave Rogers had a much tougher time in order to finish 2nd, nipping Liner with only a quarter lap to go.

Fred Carlborn, a darkhorse in the Disc Jockey's 15 lap affair, walked away with the win with Jim Rogers (KTVW) and Charley Burd (KMO) capturing 2nd and 3rd. Carlborn was carrying the KMO silks in his victory ride.

Promoter Dick Boness put out the call for Destruction Derby cars for their Spanaway debut Memorial Day. The only requirements ... outside of the premise they run ... is for roll bars and safety harness. If you have an entry, contact Boness at the track during this Sunday's races.

The A.R.I. slate will be complimented by the season's 2nd Powderpuff Derby, sort of a female Russian Roulette on

wheels. The gals promise to keep the cars somewhere near the track during the race, which will be an improvement over previous attempts. Rule of thumb during a Powderpuff race is to grab a seat high in the stands ... the higher the better.

Camp Film Now Available

A brief film explaining the activities and purpose of the County-City Sports-Fitness camps at Spanaway and Wapato parks this summer is now available through the Metropolitan Park District and Pierce County Park Department offices in the County-City Building.

Jack Johnson, fitness activities summer coordinator, has announced the film is available for showing to all interested groups. Johnson and Ed Armstrong will explain the fitness program in conjunction with the film.

Johnson has also revealed that the University of Puget Sound will again offer academic credit to teachers and undergraduates who enroll at UPS for work with youngsters at the two fitness camps this summer. Information on the class is available from Russ Wilkerson at the University of Puget Sound's athletic department.

The camps will begin June 17 and will continue through four two-week sessions until Aug. 9.

Registrations for all sessions are now being accepted by the County Park Department office, 735 County-City Building. A \$6 fee will be required.

Johnson announced one change from past years for the Wapato Park camp. The public transportation will not be available this year and youngsters will be required to provide their own transportation to the camp.

Baseball, Softball Entries Needed At Parks Department

County-wide boys baseball and girls softball league teams will be required to submit entry fees, insurance money and team rosters for league play to the County Park Department office, 735 County-City Building, by Tuesday, May 28, at 5 p.m.

Teams in the Midget (14-under) and Junior (16-under) boys baseball league will begin competition on June 10 and the girls' softball leagues - Lassie (grades 4-5), Fillie (grades 6-7), Junior (grades 8-9) and Senior (high school students) will start June 10.

All teams will be required to submit \$15 entry fees, insurance fees of \$1 per player and a team roster typed or printed in alphabetical order to the County Park Department office by the deadline date to be included in league competition.

Any player waivers for summer athletic teams will be required from the player's parents to the Commissioner of Athletics by June 1 to be considered.

Longacres Opens May 24

Summer starts May 24, this Friday, at 4:15 p.m., regardless of what the man who writes the calendar says. That's the time the first horses go to the starting gate at Longacres as the track opens its 35th season.

For 72 days the Thoroughbreds will compete at the 170 acres on the outskirts of Renton that has often been called one of the prettiest race tracks in the world. There will be 10 races each racing day until the season closes September 9.

Morrie Alhadeff, Longacres general manager, believes this 35th anniversary year should be the greatest in the history of the track. Over \$1.25-million will be awarded horse owners in purses, including the \$245-thousand added monies offered for the 23 stakes races.

For the racing fan, Longacres will be bigger and prettier, the result of a \$250,000 renovation and rebuilding program that has been underway since last fall. The Club House has been redone and an all-new Pavilion for cocktails and food has been constructed for the Grandstand patron.

WEDNESDAY - Final entry deadline, County-City Industrial Golf Leagues, County-City Building, Room 236, 5 p.m. (\$10 fee and roster due).

SATURDAY - South End and Titlow outdoor swim pools open, 1-5:30 p.m. and 6:30-9 p.m. (weekend only).

SATURDAY - Puget Sound Amateur golf tournament, Lake Spanaway (weekend only).

TUESDAY, May 28 - Entry deadline, boys baseball, softball and Hollywood Ball and girls softball leagues, County-City Building, Room 236, 5 p.m. (Entry and insurance fees and team rosters due).

TUESDAY, May 28 - Junior Golf program meeting, Lake Spanaway Golf Course, 7 p.m. (Attendance mandatory).

THURSDAY, May 30 - South End and Titlow outdoor swim pools open, 1-5:30 and 6:30-9 p.m.

Swim Class Registration Underway

Registration for the first of three sessions of swimming instruction for Franklin Pierce and Bethel residents at the Pacific Lutheran University Pool began Thursday and Friday at the pool office.

The opening session in the swim program offered jointly by Pacific Lutheran and the Pierce County Park Department will be held June 17 through July 5 from 9 a.m. to 12:30 p.m.

Registrations will be accepted Thursday and Friday, May 23-24, from 6:30 to 8:30 p.m. and on May 25 and June 1 from 10 a.m. to 1 p.m. in the PLU pool office.

Youngsters from 6 years of age and older who are more than 39 inches tall at chin height and housewives in the Franklin Pierce and Bethel areas may take part in the swim program.

A fee of \$4 for youngsters and \$5 for housewives will be charged. Transportation fees will be \$2 from Central Avenue, Collins, Harvard, Elmhurst and Midland schools in the Franklin Pierce area and \$3 for Bethel-area residents.

Youngsters who take the transportation from Franklin Pierce schools will attend the 9-9:30 a.m. class and Bethel youngsters who are provided transportation will attend the 9:30-10 a.m. class. The 30-minute classes between 10 a.m. and noon are open and the Noon-12:30 p.m. class will be for housewives only.

Sailing Course Registrations Close Friday

A course in summer sailing and racing for adults and youngsters 12 years of age or older will be offered June 10 through July 5 at the Gig Harbor Yacht Basin.

The course if offered by the Pierce County Park Department, Metropolitan Park District and Peninsula School District 401. Two classes will be held Monday through Friday from 1-4 p.m. and 6-9 p.m.

The course requires a registration fee of \$30 and all enrollees must be able to swim 100 yards unattended. The first classes will be held at Room 30 of Peninsula High School on June 10 and all subsequent instruction will be at the Gig Harbor Yacht Basin.

No sailing experience is required for the course and boats will be furnished. The courses will close to all enrollment on Friday, May 24, and checks for the registration fee should be made payable to Peninsula School District 401 and mailed to the school district office in Gig Harbor.

Swim Club Starts Tryouts

Tryouts are underway this month and into the summer for the Lakewood Swim Club, Dave Emery and Mike Stauffer, pool directors at Clover Park and Lakes swimming pools announced this week.

"We are recruiting members to balance our team," Emery stated. "We need swimmers in all age groups at both pools. This would be a wonderful opportunity for boys and girls to discover the fun and excitement of competitive swimming."

Hi Ho Float Leaves Town

Puyallup Valley Daffodil Festival's "Dr. Dolittle" traveling float will make its third out-of-town appearance June 1 in Yakima.

The 45-foot animated float will carry Queen Cheryl Lamka of Tacoma and Princesses Inese Verzemiaks of Puyallup and Susan Williams of Tacoma when it appears in the Yakima Sun-fair parade.

Since having won the Judges' Award in the 1968 Puyallup Valley Daffodil Festival parade April 6th as a Hi Ho Shopping Center entry, the float was adjudged the best animated float in the Washington State Apple Blossom Festival parade May 4th in Wenatchee, winning the Mayor's Trophy. In the Lilac Festival May 18th in Spokane, it made its second successive appearance in eastern Washington, winning second place in the Communities division.

Festival President L.K.

Wapato Lake Fish Derby This Sunday

The Tacoma Sportsmen's Club, in conjunction with the Metropolitan Park Board is again sponsoring the Annual Wapato Lake Kids Fishing Derby, to be held at Wapato Lake in Tacoma from 0700 AM to 1:00 p.m., Sunday, May 26.

There is no entry fee for this event and all prizes are being donated by the Merchants of Tacoma, Local Unions and the Sportsmen's Club. Sufficient prizes will be on hand so that each child entering the derby will receive a prize. The contest will be divided into two age groups, those under 10 and ages 10 through 13. Registration for the derby will begin at 0600 a.m. Refreshments will be served free to all children and "hot dogs" will be served by our Ladies Auxiliary for a nominal charge. Coffee will also be available for adults.

League Meet Set Monday

The final meeting before the start of the Little League Baseball Season will be at 8 p.m. May 27th at the Bethel High School.

All baseball and softball coaches are asked to attend the meeting.



Raymond of Puyallup and Daffodilian "Sir Boss" C.J. 'Bud' Weller head delegations from the festival Board of Directors and the Daffodilian booster group. Those in the party from the Board will include Vice-President and Mrs. C.A. Scheyer; Mr. and Mrs. Basil Anton; Mr. and Mrs. Merton F. Crawford, Manager and Mrs. P.G. "Pip" Martin. The Daffodilian party will include Mr. and Mrs. E.P. Andrews, Dr. and Mrs. Robert J. Brooke, Mr. and Mrs. Robert C. Bulleri, Mr. and Mrs. Harvey Coleman, Mr. and Mrs. Mel Dellen, Mr. and Mrs. Philip DeTurk, Mr. and Mrs. Alf H. Hammer, Mr. and Mrs. James G. Harkness, Mr. and Mrs. Archie Heany, Mr. and Mrs. Dick A. Hill, Mr. and Mrs. Earl E. Hoskins, Mr. and Mrs. Richard L. Landon, Mr. and Mrs. Elmer Mackin, Mr. and Mrs. Robert Mance, Mr. and Mrs. James D. Marchetti, Mr. and Mrs. William W. McDonald, Mr. and Mrs. Louis Misener, Mr. and Mrs. James H. Robertson and Mr. and Mrs. John T. Sankovich.

Harvey Coleman of Puyallup will appear with the festival float as "Dr. Dolittle" astride the neck of the giraffe.

The float will start appearances on the west side in June, when it will appear in Portland.

BEFORE YOU BUY A NEW OR USED CAR

! FIND OUT!

HOW CAR BUYERS MAY SAVE [UP TO] \$200

THROUGH THE STATE FARM MUTUAL CAR FINANCE PLAN

Low cost financing through a local cooperating bank and our low cost insurance too!

CALL TODAY!

Milton L. "BJ" Bjurman
16607 Pacific Ave.
Spanaway - LE 1-6833

STATE FARM
Mutual Automobile Insurance Company
Home Office: Bloomington, Illinois

STATE FARM
INSURANCE

"Come See Us"

MIKE LATTERELL

*** INVITES ALL HIS FRIENDS AND CUSTOMERS TO VISIT HIM AT

Andy EGAN RAMBLER
"Fairness to All"

8223 Pacific Ave.
GR 4-9404

RECREATION CALENDAR

MONDAY - Registration opens, County-City junior golf program, County-City Building, Rooms 236 or 735, 9 a.m. (\$2 fee required).

MONDAY - Entry deadline, County-City women's slow pitch pre-season tournament, County-City Building, Rooms 236 or 735, 5 p.m. (\$15 fee and rosters due).

MONDAY - County adult slow pitch league play begins.

Did you know that Al Langseth

is good for Life?

A good person to see for life insurance, that is. He has a policy designed to fit your needs exactly! Call now, for the full story on this up-to-date protection. (It's the same good deal as State Farm auto insurance.)

Al Langseth
9920 Pacific Ave.
LE 1-1800

STATE FARM
INSURANCE

STATE FARM LIFE INSURANCE COMPANY
HOME OFFICE: BLOOMINGTON, ILLINOIS
P6648

Smith Built

CAMPERS & CANOPIES

CUSTOM QUALITY

14606 Pacific Ave.
Tacoma, Wash.
Phone LE 7-8022

Spanaway Speedway

PRESENTS A.R.I. SUPERSTOCKS

PLUS

POWDERPUFF DERBY

SUNDAY MAY 26th
TIME TRIALS 1:30 - RACING 3 PM

A FULL AFTERNOON OF THRILLS AND SPILLS!!

*TROPHY DASHES *HEATS *MAINS

2 MILES EAST OF PACIFIC AVENUE ON 159th, TACOMA

Legals

IN THE SUPERIOR COURT OF THE STATE OF WASHINGTON IN AND FOR PIERCE COUNTY NO. 181828

SUMMONS BY PUBLICATION FRANCIS J. BREHM, Plaintiff, vs. JOYCE G. BREHM, Defendant. THE STATE OF WASHINGTON to the said JOYCE G. BREHM, Defendant:

YOU ARE HEREBY SUMMONED to appear within sixty (60) days after the date of first publication of this Summons, to-wit: within sixty (60) days after the 23rd day of May 1, 1968, and defend the above entitled action in the above entitled Court, and answer the complaint of the plaintiff, and serve a copy of your answer upon the undersigned attorneys for plaintiff at their office below stated; and in case of your failure so to do, judgment will be rendered against you according to the demand of the complaint, which has been filed with the Clerk of said Court.

This is an action for divorce upon the grounds that the parties have lived separate and apart for a period in excess of five (5) years.

PETERS & TRACY
By: Phillip S. Tracy
Phillip S. Tracy
Attorneys for Plaintiff
11024 Pacific Avenue
Tacoma, Washington 98444
Published May 23, 30, June 6, 14, 21 and 28 in Pierce County Herald and Times Journal.

This Week's Winner

Franklin Pierce teacher and coach Robert E. Ross, 911 Tule Lake Road, claimed the "Your House" \$9 jackpot by identifying his home picture in last week's Journal.

Ross has lived in Parkland since 1956, and at his present address 7½ years. The Rosses have two children, Kerry Ann 9½ and Kimberly Sue 8½.

Buy at Home -
And save at local stores. Read the ads in this newspaper for money saving items.

Legals

NOTICE TO BIDDERS:
Sealed bids will be received by Franklin Pierce School District No. 402 for WATERPROOFING AND PAINTING at the Parkland Elementary School, 121st Street and Pacific Avenue, Tacoma, Washington, 98444.

Bids for WATERPROOFING AND PAINTING will be invited at the District Administration Board Room, 315 South 129th Street, Tacoma, Washington.

Bids mailed shall be addressed to the attention of Mr. Thomas L. Stephens, Assistant Superintendent of Business-Operations.

Bids delivered by hand shall be left with Mr. Stephens Secretary.

Bid opening shall be set for 2:00 P.M. Wednesday June 5, 1968 and will then and there be publicly opened and read aloud. Bids received after the time fixed for opening cannot be considered.

Specifications, including contract documents, may be examined at the office of the Superintendent of the Franklin Pierce School District and may be obtained there, upon deposit of \$10.00 for each set.

The full amount of the deposit for one (1) set of documents will be refunded to actual bidders upon return of the documents, unmutated and without marks or annotations within seven (7) days after the time set for opening the bids. Other deposits will be refunded, with deduction for the actual cost of reproducing under the same conditions.

Each bid must be accompanied by a certified check cashier's check or bid bond with State Licensed Surety Company as Surety, in an amount not less than five percent (5 percent) of the largest bid; made payable to the Franklin Pierce Schools.

No bidder may withdraw his bid after the time set for the opening thereof, unless the award of contract is delayed for a period exceeding thirty (30) days.

By order of
The Board of Directors
Franklin Pierce School District
No. 402
Pierce County, Washington
Mr. Thomas L. Stephens, Clerk

Published May 23 & 30 in the Pierce County Herald and Times Journal.

Legals

NOTICE OF SALE
REAL PROPERTY OWNED
BY PIERCE COUNTY
(Spanaway Park Area)
NOTICE IS HEREBY GIVEN that the Pierce County Treasurer will, on Monday the 10TH day of JUNE, 1968, at the hour of 2:00 P.M., at the Tacoma Avenue Entrance to the County-City Building, Tacoma, Washington, receive bids at public auction for the sale of the following described parcels of real property:

Parcel A:
(Spanaway Park Area)
A parcel of unimproved real property, comprising about 4.69 acres, located within Section 21, Township 19 North, Range 3 East, W.M., Pierce County, Washington, more particularly described: Beginning at the Northeast Corner of Bushalier Donation Land Claim; thence West along the centerline of 149th Street South for a distance of 50 feet; thence South 30 feet to the South right-of-way line of said 149th Street South and the true point of beginning of this description; thence South and parallel with the West line of Block 4 in Wright's Acre Tracts to the Northerly right-of-way line of Military Road; thence Northwesterly along said Northerly right-of-way line of existing Military Road to the East right-of-way line of Pacific Avenue; thence North along the East line of said Pacific Avenue to the South right-of-way line of 149th Street South; thence East along the South line of said 149th Street South to the true point of beginning in the Northwest Quarter of Section 21, Township 19 North, Range 3 East, W.M. EXCEPT the South 40 feet and the east 50 feet reserved for additional county road right-of-way.

Parcel B:
(Spanaway Park Area)
A parcel of unimproved real property, comprising about 1.88 acres, located within Section 21, Township 19 North, Range 3 East, W.M., Pierce County, Washington, more particularly described: Beginning at the Southwest Corner of Lot 16, Block 3 of Egermoyer's Addition; thence West along the North right-of-way line of Louvre Street to the East line of Pacific Avenue; thence North along said right-of-

Legals

way of Pacific Avenue to the South right-of-way line of Old Military Road; thence Southeasterly along Military Road to the West line of Egermoyer's Addition; thence South along said West line of Addition to the point of beginning; EXCEPT the North 10 feet reserved for additional right-of-way for Military Road and EXCEPT the East 50 feet for County road.

Parcel C:
(Spanaway Park Area)
A parcel of unimproved real property, comprising about 1.42 acres, located within Section 21, Township 19 North, Range 3 East, W.M., Pierce County, Washington, more particularly described: Beginning at the Northwest Corner of Lot 15, Block 2 of Egermoyer's Addition; thence West along the South line of Louvre Street to the East right-of-way line of Pacific Avenue; thence South along said Pacific Avenue right-of-way to the North right-of-way line of Spanaway Street; thence East along said North right-of-way of Spanaway Street to the West line of Egermoyer's Addition; thence North along said West line of Addition to the point of beginning, EXCEPT the East 50 feet for County road.

Parcel D:
(Spanaway Park Area)
A parcel of unimproved real property, comprising about 1.23 acres, located within Section 21, Township 19 North, Range 3 East, W.M., Pierce County, Washington, more particularly described: Beginning at the Southwest corner of Lot 16, Block 2 of Egermoyer's Addition; thence South along the West line of said Addition 70 feet to the true point of beginning; thence continuing South to the inside corner of Bushalier Donation Land Claim; thence West parallel with the South right-of-way line of Spanaway Street to the East right-of-way line of Pacific Avenue; thence North along east right-of-way line of Pacific Avenue to the South right-of-way line of Spanaway Street; thence East along said Spanaway Street right-of-way to the point of beginning, EXCEPT the South 60 feet and the East 50 feet for County Roads.

Parcel E:
(Spanaway Park Area)
A parcel of unimproved real property, comprising about 9.41 acres, located within Section 21, Township 19 North, Range 3 East, W.M., Pierce County, Washington, more particularly described: Beginning at the intersection of the North right-of-way line of 159th Street East (Metropolitan Park Road) and the East right-of-way line of Pacific Avenue, in the South one-half (S ½) of Section 21, Township 19 North, Range 3 East, W.M.; running thence East on the North right-of-way line of East 159th Street 320 feet; thence North parallel to the East line of Pacific Avenue 1281.81 feet more or less; thence running West parallel to East 159th Street 320 feet; thence South on the East line of Pacific Avenue 1281.81 feet more or less to the point of beginning.

Parcel F:
(Spanaway Park Area)
A parcel of unimproved real property, comprising about 23.54 acres, located within Section 21, Township 19 North, Range 3 East, W.M., Pierce County, Washington, more particularly described: Beginning at a point 320 feet East of the intersection of the North right-of-way line of Pacific Avenue as located in the South one-half (S ½) of Section 21, Township 19 North, Range 3 East, W.M.; thence continuing East on said North right-of-way line of East 159th Street 800 feet; thence North parallel to Pacific Avenue 1281.81 feet more or less; thence running West parallel to said East 159th Street 800 feet; thence South parallel to Pacific Avenue 1281.81 feet to the point of beginning.

Parcel E shall be sold subject to a lease between Pierce County and the State of Washington pertaining to a portion of the said Parcel comprising about .6 acres presently used for a Washington State Patrol weighing station. The said lease provides for rental in the amount of \$150.00 per year and for termination of the lease by either party upon sixty days written notice. The weighing station and related structures are owned by the State of Washington, and the State has the right to remove them when the lease expires or is terminated.

The auction will be conducted in the following manner: two sets

of bids will be received; one from those who seek to purchase all of the aforesaid Parcels as a single unit, and another from those who seek to purchase individual parcels, commencing with Parcel A and continuing through Parcel F. At the conclusion of bidding the Treasurer will report the results to the Board of Pierce County Commissioners which will, at its next regular meeting, to be held at 10:00 A.M. on Tuesday the 11TH day of JUNE, 1968, or any continued meeting, announce its decision regarding which bids, if any, are accepted. The Board reserves the right to reject any and all bids.

Any property sold as a result of the auction shall be sold for cash or certified check, paid to the Pierce County Treasurer within 48 hours following acceptance of the bid, or, at the purchaser's option, on the following terms: a down payment equal to not less than 15 percent of the purchase price, paid in cash or by certified check within 48 hours following acceptance of the bid; the balance, together with interest at 6 percent per annum, in ten equal annual installments commencing one year from the date of the sale. PROVIDED: That if the property is sold as a single unit the down payment need not be more but shall not be less than \$50,000.00. Any purchaser who exercises the option to buy property on terms other than cash shall be required to execute a real estate contract in the form of the sample available in the office of the Clerk of the Board of County Commissioners. Upon payment of the purchase price in full for any parcel, it shall be conveyed to the buyer by Bargain and Sale Deed in statutory form.

Prospective bidders are encouraged to examine the property; investigate Pierce County's title to it, and examine the aforesaid sample real estate contract.

BY ORDER OF THE BOARD OF COUNTY COMMISSIONERS of Pierce County, Washington, dated this 13TH day of MAY, 1968.

BOARD OF COUNTY COMMISSIONERS
Jack W. Sonntag,
County Auditor and
Clerk of the Board
By L. Hamre
Deputy
Published May 22nd and 29th, 1968 in the Pierce County Herald and Times Journal.

In the Superior Court of the State of Washington For the County of Pierce IN PROBATE No. 77210

Notice To Creditors
IN THE MATTER OF THE ESTATE OF A. W. BENNEST a/k/a ALFRED W. BENNEST, Deceased.
Notice is hereby given that the undersigned has been appointed and has qualified as executor of the estate of the above named deceased; that all persons having claims against said deceased are hereby required to serve the same, duly verified, on said executor or his/her attorney of record at the address below stated, and file the same with the Clerk of said Court, together with proof of such service within four months after the date of first publication of this notice, or the same will be barred.

Date of first publication May 23, 1968.

s/Ben Bennest
Executor of said Estate
11024 Pacific Avenue
Tacoma, Wash. 98444
PETERS & TRACY
By: s/Phillip S. Tracy
Attorney for Estate
11024 Pacific Avenue
Tacoma, Washington 98444
LE 7-0264

Published May 23, 30, and June 6, 1968 in the Pierce County Herald and Times Journal.

IN THE SUPERIOR COURT OF THE STATE OF WASHINGTON IN AND FOR PIERCE COUNTY NO. 180978 SUMMONS BY PUBLICATION TAMI S. RIGBY, Plaintiff, vs.

HAROLD M. RIGBY, Defendant. THE STATE OF WASHINGTON to the said HAROLD M. RIGBY, Defendant:

YOU ARE HEREBY SUMMONED to appear within sixty (60) days after the date of first publication of this Summons, to-wit: within sixty (60) days after the 18th day of April, 1968, and defend the above entitled action in the above entitled Court, and answer the complaint of the plaintiff, and serve a copy of your answer upon the undersigned attorneys for plaintiff at their office below stated; and in case of your failure so to do, judgment will be rendered against you according to the demand of the complaint, which has been filed with the Clerk of said Court.

This is an action for divorce upon the grounds that defendant has rendered plaintiff's homelife burdensome in the extreme.

PETERS & TRACY
By: s/Phillip S. Tracy
Attorneys for Plaintiff
11024 Pacific Ave.
Tacoma, Wash., 98444

Published April 18, 25, May 2, 9, 16 and 23 in the Pierce County Herald & Times Journal.



The Constitution says the accused may remain silent. At his trial he need not testify against himself. No prosecuting attorney can call him to the stand and question him.

There are many reasons besides guilt for a person not to testify. He may be very nervous. He may have a hard time explaining suspicious, but really innocent facts. He may speak poorly. He may be a poor witness. The court, therefore, has said that no judge could comment on a person's failure to testify. He may not translate an accused's silence into evidence. This would violate the defendant's constitutional right.

Under our law the prosecution must prove its case against the accused beyond a reasonable doubt and to a moral certainty. If the district attorney cannot present such a case, the defendant may go free. The defendant has no duty to prove the case against himself by testifying.

Some special laws call upon you to keep records. For example, taxpayers must keep business records which the government can examine even though they are incriminating.

Those caught with narcotics face conviction unless they can explain that they are rightfully in possession of such items. In some cases, possession alone is a crime.

In another recent case Zeke Moonshine was caught at the site of an illegal liquor still. A federal law says that the court can convict a person in Zeke's position unless he explains his presence. Zeke failed to do this and was convicted. The Supreme Court upheld his conviction.

The law protects one's right to remain silent when the police question him as well as at his trial. The police must warn suspects that they can remain silent, and also that they can have an attorney present to advise them. Failure to inform the accused of these things can block the use of confessions or incriminating statements at the trial. (This column is written to inform, not advise. Facts may change the application of the law.)

The Stolen Money

Sam, a safecracker, had just burglarized the local drugstore and was on his way home with the money. Just as he was parking his car, a crook named Louie stuck a gun in Sam's ribs and robbed him of the cash.

The police soon captured Louie, and in no time he found himself standing trial for the crime of robbing Sam.

"What are you talking about," said Louie. "How can I be guilty of robbing Sam? Sam stole that money. It didn't belong to him anymore than it belonged to me."

Can Louie be guilty of robbery in this case?

Yes, said the Supreme Court of Hawaii in such a case. Stolen money can be the subject of robbery. One who steals money, which itself has been stolen by another, may be prosecuted notwithstanding the illegality of the possession of his victim.

One thief may be convicted of stealing from another thief. If the taking was wrongful, it does not matter who owned the property.

For the purpose of prosecution, a thief in possession may be described as the owner when the goods have been stolen from him by a second thief. One who has the right of possession as against a thief is, so far as the thief is concerned, the owner.

In this case Louie had broken the law by robbing Sam. This is still a crime even though Sam did not own the money. Louie lost the case (This column is written to inform, not advise. Facts may change the application of the law.)

If This Is Your House...

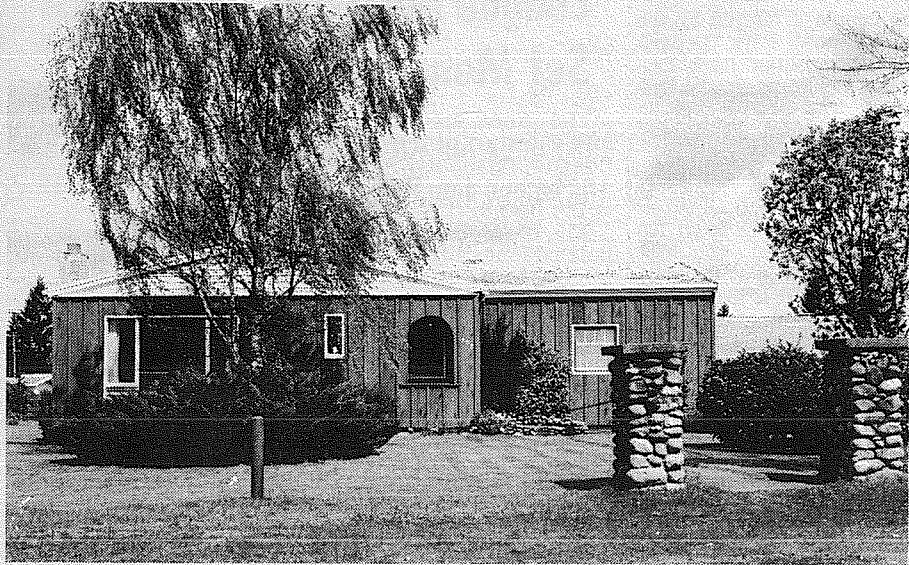

You Are A Winner! \$9
This Week's Jackpot is

Each week our photographer takes a random picture of a home in the Times Journal coverage area. If you can identify the pictured home as yours, you can claim the jackpot.

Winners receive Times Journal Trade Bucks, redeemable in merchandise or cash at the following businesses.

ARMSTRONG'S USED CARS
11009 Pacific Ave.

ANDERSON LUMBER
9813 Pacific Ave.

IDON'S WIG SERVICE
11214 Pacific Ave.

ELMHURST MUTUAL POWER & LIGHT CO.
120 So. 132nd

PIERCE COUNTY REFUSE
13502 Pacific Ave.

MILLIE'S STYLETTE BEAUTY SHOP
228 169th E.

PARKLAND LIGHT & WATER CO.
404 Garfield St.

E & S ELECTRIC
13621 Pacific Ave.

SHOP MART DEPT. STORE
133rd and Pacific

Winner Must Claim Jackpot Before 5 p.m. Tuesday following date of publication.

CLASSIFIED ADS

Call LE 7-0223 For Want Ads

1 Misc. For Sale

PYLON Liquid plastic coating, 7.95 a gallon. Guaranteed clear. LE 1-5718. 68-140

WOOD stoves, used berry wire, shower house, berry carriers, TH 5-6534.

DRY chicken fertilizer. 6 sacks \$3.50. LE 1-1722. 68-64

1965 HARLEY "740" Extras. \$1195. LE 1-0295.

Trophy Storm Doors

Heavy Duty Aluminum Full Piano Hinge Standard & Special Sizes

Also Storm Windows Repair Service Available

Manufactured By

PARKLAND DOOR INC.
318 E. 96th GR 4-7011

METAL bunk beds and mattresses. LE 7-5432. 68-182

KENMORE wringer type washing machine with double rinse tubs. Good condition. Hornart air conditioner like new. LE 7-6617. 68-180

Wedding Announcements & Accessories

DAVIS OFFICE SUPPLY
12147 Pacific Ave. LE 1-1740

SOLID mahogany roast beef cutting boards, salad boards - 50¢ each. Fence pickets - 3¢. 8441 South Park.

FOLD OUT tent campers with dinette, sink and ice box. Rental marts. Parkland GR 5-3755, 9440 Pacific Ave. Lakewood JU 4-4100, 108 Bridgeport. 68-152

HUFFY 26" bike, 3-speed, chrome wheels, like new. \$25. TH 5-7745.

Hot Water Tanks

Come in and let us show you how to save **\$50.00**
Magdanz Hardware
11401 Pacific Ave.

ONE BEDROOM house with carport. Ideal for lake cabin. On blocks, ready to move. 10419-128th St. E., TH 5-1567.

ONE-WHEEL garden tractor. Good condition, \$40.00. TH 5-4141.

1 Misc. For Sale

MOVING. Misc household articles. Excellent condition. Reasonable. TH 5-1386.

USED Cooper Clipper lawn mower. Good condition, \$35. TH 5-6784.

4 Boats, Equipment

TRAILER for 16' boat \$100. LE 7-3553 after 4 p.m. 68-181

7 Furniture, Appliances

NEARLY new daveno, club chair, swing rocker. \$200. LE 7-7096. 68-157

8 Garden Supplies

BEDDING plants large variety, Petunias our specialty. Also tomatoes, Cabbage and peppers. Begonias, fuschias, flowering Shrubs and so forth. Finest quality reasonably priced. G&R Nursery 1221 East 112th. 68-175

BIG EVERGREEN shrubs in field, you dig, bring containers reasonable. Bethel District End Bowers Road East Mt. Hiway at County Road shops. Sidney Bennett. 68-157

9 Animals For Sale

APPALOOSA brood mare, two yearlings. VI 7-2642. 68-173

THREE ANGUS Cows and calves. TH 5-9389.

PALOMINO - Shetland mare. Beautiful pony. UN 3-4329.

RABBITS, 2 bred does, 1 buck. Good hutches. TH 5-0127 after 5.

MALLARD ducklings - 4 weeks old. UN 3-7402 after 6.

10 For Sale Or Trade

JOVITA area near Military Road and South 360. Building lot for cash, mobile home, for building or materials. LE 1-2488. 15124 Bingham East.

22 Misc. Wanted

MANS English riding jacket, must be suitable for saddle seat classes. LE 1-5999, after 6:00 p.m. 68-168

23 Help Wanted

WOMAN to work Monday, Wednesday and Friday starting June 3 through August 30. Must be able to type. Duties include receptionist, telephone answering, some light office work. No bookkeeping. Write Pierce County Herald, PO Box 517, Puyallup ... Attention: Mr. Tupper.

3 MEN, full or part. Display and delivery. Apply 209 South 28th, 11 a.m. 68-156

HOUSEWIVES earn full time pay for part time interesting work no investment. LE 1-1482. 68-147

WOMEN SEWERS WANTED - Work at home doing simple sewing. We supply materials and pay shipping both ways. Good rate of pay. Piece work. Write Dept. 2W3, Jamster Industries Inc., 100 Ashmun, Sault Ste. Marie, Mich. Zip 49783. 68-181

FULLER BRUSH areas open in Spanaway and Parkland. Need car, phone, 17 hours week. LE 7-6965.

3 WOMEN, full or part. Display and delivery. Apply 209 South 28, 11 a.m. 68-155

24 Work Wanted

HOUSE cleaning service new construction only. Experienced. LE 7-5508. 68-178

27 Misc. Services

AA ELECTRIC, new and re-wiring done. LE 1-4445. 68-144

CUSTOM Dress Making and Alterations. LE 1-4268. 68-136

DOZING - LE 7-4934, GR 4-5663. 68-129

SEWING. Wedding gowns and formals. TH 5-6220.

Pierce County's Only Professional AMBULANCE SERVICE

Parkland Ambulance and Lakewood-Pacific
JU 4-3344 LE 7-3322

PIANO TUNING. \$11.00, repair. George Messagee. JU 8-7092. 68-40

Canvas-Leather-Naughyde Upholstery Repair and Custom Service

Tents - Tarps - Seats & Covers for Trailers - Boats Lawn Swings - Cars Furniture
B&E Upholstery
322 So. 126 LE 7-7847

"WHERE TO GET SERVICE"

Parkland Enco Service
13303 PACIFIC AVE. LE 7-9954

PIERCE COUNTY HEADQUARTERS FOR 1968

- ★ CHRYSLER
 - ★ PLYMOUTH
 - ★ VALIANT
 - ★ BARRACUDA
- CALL GR 4-0621

Steven MOTOR CO.
2705 SOUTH TACOMA WAY

Continuous GUTTERS

26 Gauge - No Seams Long Lasting Galvanized or Stainless Steel

Financing Available COLUMBIA

Sheet Metal
1525 S. 108th LE 7-8320

WATER PUMPS REPAIRED

All Makes GRANGE SUPPLY
LE 1-5777

For All Your Electrical Wiring & Heating Needs Replacement Elements for All Type Electric Heat Free Estimates

Goedert's Electric Heat
753 S. 108th St. LE 1-6711

28 Building Services

REMODELING, leveling, block foundations, cabinets, free estimate. Reasonable. LE 7-3550. 68-48

31 Animal Services

REGISTERED Thoroughbred at Stud. Como Tuna registration number FR11827. Call John Siemen VI 7-7507. 68-131

32 Equipment Rental

TRAILER RENTAL Fold out tent campers with dinette, sink and ice box. Rental marts. Parkland GR 5-3755, 9440 Pacific Ave. Lakewood, JU 4-4100, 108 Bridgeport. 68-152

36 Personals

HAVE AN alcoholic problem? GR 5-1093 or VI 7-7715. Write Box 2265, Parkland. 67-194

Journal Classifieds Get Results LE 7-0223



HEADQUARTERS
"MOST FOR THE MONEY"
All Makes... All Kinds
ARMSTRONG'S USED CARS LE 7-5524

NEW - MORE POWERFUL

the 1968's ARE HERE
VOLKSWAGEN
27 MAJOR CHANGES COME IN AND

Tom Carstens AUTOHAUS
7030 So. Tacoma Way GR 4-0666
TACOMA DEALER SINCE 1955

38 Instruction

PIANO and organ lessons. LE 7-4242.

DRIVER TRAINING. 3 week high school and adult course. LE 1-0505.

VIOLIN, piano, saxophone, clarinet, trumpet lessons. Instrumentation and Theory. LE 7-5274. 68-151

PIANO lessons beginning to advanced children and adults, home or studio. LE 1-3246, SK 2-7695. 68-179

18 Real Estate Wanted

SECRETARY and son, 15, need to rent living quarters, house or mobile home, acreage with option to buy. Could apply fix up repair, or animal care as part of rent. LE 1-2488. 15124 Bingham Avenue East.

HOME VACANT

We desperately need good rentals \$80 to \$150 per month

CALL NOW

Let us handle your worries

SUBURBAN REALTY

11307 Pacific Ave. LE 7-8638 or LE 7-6896

Listings Wanted

Buying or Selling Real Estate Service Call
Devereaux Realty
12152 Pacific Ave. LE 7-8658

12 Real Estate For Sale

SPANAWAY Lake lot. LE 7-6206. 68-168

20 ACRES for sale in Graham. UN 3-6878.

2 HOUSES

Adjacent to Spanaway Park. Live in one - rent other or both. One 2 bedroom - One 5 bedroom. Excellent investment in area where property is continually increasing in value.

Total Price: \$21,000
By Owner

LE 7-8689



USED CARS

TWO YEAR GUARANTEE

- 1967 Chev Impala Sport Coupe, V-8, PG, PS, New Rubber \$2395
- 1965 Bel Air 4 Door Stick Shift V8. . . . \$1395
- 1965 Chev Impala 4 dr. V8, PG, PS. . . . \$1795
- 1965 Chevy II Station Wagon 6 Cyl., Automatic \$1495
- 1963 Chev Bel Air Wagon, air, V8. . . . \$1395
- 1962 Chev Impala Spt Cpe. . . . \$1095
- 1962 Chev Sta Wagon extra clean. . . . \$1095

USED TRUCKS

THIS WILL TOW YOUR TRAILER!
1965 Chev Carryall. Big 6.
4 Speed, Split rims, excellent condition
\$1895

- 1964 Chev 3/4 ton 292 \$1595
- 1961 GMC 1/2 ton, 6 cyl., OD, new valve grind. . . . \$1095
- 1962 1/2 Ton, 6 cyl., 3 speed Long - Wide \$1195
- 1960 Chev 1/2 ton \$895
- 1956 Chev 1/2 ton \$495
- 1957 Volkswagen Panel. . . . \$295

Good Transportation

- 1963 Impala 4 dr. Sedan. . . . \$1095
- 1960 Chev 4 dr. Wagon, V8. . . . \$495
- 1959 Ford Wagon. . . . \$150
- 1958 Chev 4 dr. Hardtop. . . . \$100
- 1961 Checker Sta Wag. . . . \$100

VAN EATON CHEVROLET

Phone 832-3131

Eatonville

RENT TV

Portables All Sizes Color TV
RENTAL MARTS, INC.
Parkland GR 5-3755 Lakewood JU 4-4100
9440 Pacific Ave. 108th & Bridgeport

BUSINESS

DIRECTORY

Furnaces

Sheet Metal

- Furnace Repair and Service
- Installations

PARKLAND FUEL OIL

12002 Pacific Ave. LE 7-0256

Fencing

FENCING

Designers and Builders EXPERT WORKMANSHIP REASONABLE PRICES Easy Monthly Payments

VAUGHAN'S

6402 S. Tacoma Wy. GR 5-2622

Top Soil

NEWBURY'S

Dozer Service

LE 7-7455

Sandy Loam Bank Run Mixed Soil Fill Dirt

Good Samaritan Sets Rehabilitation

The Heart Association announced today that an additional course in Rehabilitation Nursing has been scheduled at Good Samaritan Hospital June 10 to 21.

Last fall the Washington State Heart Association granted \$10,000 for four two-week courses to train registered nurses in prevention of disability from stroke. The scheduled series of four

classes will be completed this week and a fifth has been added because of additional requests.

Information on the course is available at the office of Pierce County Heart Association or at Good Samaritan Hospital. No tuition is charged. The program is one of the professional education services of the Heart Association.

Circus Slated At Central Ave.

If the mountain won't come to Mahomet, Mahomet must march out to climb it, and so if a circus does not come to town, the town must come out to the Central Avenue School Auditorium, 4505 1/2 East 104th St., Tacoma, Friday May 24, at 8 p.m. to see Farrell's Tumblers and Hoofers presenting a musical and variety extravaganza or a hoedown with nimble acrobats, to the tootling of the big Rock Band "The Sides of Us."

This is a benefit performance with proceeds going to the Summit Youth Center to buy athletic equipment and building materials.

Jack Farrell, now Youth Director of Rural Economic Opportunity in Parkland, well-known in entertainment and Youth program circles, has trained his crews of youngsters to a fine professional quality, and he says adults will surely get a dollar's worth, and children and teens to 18, a quarter's worth of entertainment out of it. Buy your tickets at the door. No reservations! Come early for a good seat frontside center. See you-all at the "ticket-van!"

Waller Road
By Mrs. Verne W. Fogle
Le 7-5210

Waller Road and Collins Grange ladies will unite to present a "Free Luncheon" at noon May 28th at the Waller Road Grange Hall. It is in keeping with the — serve Washington products — idea instigated by the Home Economics department of the state grange.

Also planned as a friendship meeting, Grange ladies will be required to bring a dish using strictly Washington grown products and invite a non-grange member to be your guest.

Bernice Belshaw of the County Extension Office will be on hand to present a demonstration on color harmony.

Fruitland grangers chartered a bus to take their third and fourth degree team to Northside Grange in Seattle, where they initiated 32 candidates into grange membership.

The 1968 Puyallup Summer School dates have been established. Classes will commence on June 14 and conclude July 26. The six-week session will offer classes for students enrolled in grades one through twelve.

"Come See Us"

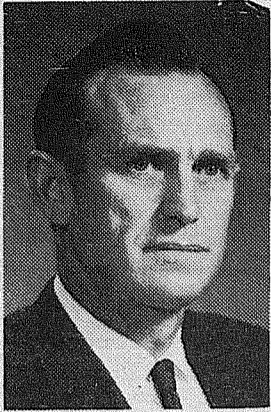

RAY BADER
(Sales Manager)

INVITES
ALL HIS FRIENDS
AND CUSTOMERS
TO VISIT HIM
AT



8223 Pacific Ave.
GR 4-9404

MEN'S Wellington BOOT SALE
Reg. to \$17.00
Thur-Fri-Sat-Sun
Your Choice
\$10.00 Pair
Men's \$20
ACME
WESTERN BOOTS
\$14.99 Pr.
PAUL'S
Shoes & Clothing
161st & Pacific
LE 7-0552

Where To Buy INSURANCE



INSURANCE
Military - Home - Business
LE 7-4904
Auto Fire Life Bonds
IRENE CLEMENS
Agency - Parkland
10329 Pacific Ave.

9 a.m. - 10 p.m.
7 DAYS A WEEK



16618
Pacific Ave. S. Spanaway
LE 7-3371

No Sales To Dealers

WE RESERVE THE RIGHT TO LIMIT QUANTITIES

We Carry A Complete Line Of Sacked Feeds - Presto Logs

We Are Locally Owned & Operated
HELP YOUR BUDGET WITH THESE SAVINGS

PRICES EFFECTIVE
May 23-24-25
Thur-Fri-Sat

KINGSFORD CHARCOAL

10 Lb. Bag **79c**

PARKAY MARGARINE

4 Lbs. **\$1.00**

TREE TOP APPLE JUICE

Qt. **29c**

HEINZ BARBEQUE SAUCE

Reg. - Mushroom - Hickory

35c

KELLOGG CORN FLAKES

4 **\$1.00**
12 oz.

Armour Potted Meat

2 **23c**
3 oz.

MISSION Elbo MACARONI

22 oz. **3/\$1.00**

Parsons Sudy **AMMONIA**

28 oz. **29c**

Appian Way **Pizza Mix**

12 oz. **35c**

S&W BAKED BEANS

28 oz. **3/\$1.00**

BLOCK ICE

Produce

PARTY ICE

COLE SLAW TIME CABBAGE

9c LB.

LARGE HEADS LETTUCE

2 FOR 25c

SLICING CUKES

10c EA.

CHIQUITA BANANAS

2 LBS. 25c

Everyday Low Meat Prices . . . 25 lb. Locker Boxes, \$14.95

RUMP

ROAST
69c Lb.

BAR S

BACON
2 lbs **\$1.49**

BONELESS

PORK ROAST
69c Lb.

Spiced

Luncheon Meat
3 Lb. Tin
\$1.98

CUT UP

FRYERS
39c Lb.

Boneless

BEEF STEW
69c Lb.