





## Parties Planned By Lacamas Organizations

**Marjorie Smith**, Rt. 1, Box 110, Roy

**Anna Eldred and Velma Jackson**, Plan Luncheon

**DON'T FORGET** Pot-luck dinner at 6:30 at the Canyon Road Community Club Thursday, February 13th. All members, their friends and neighbors will be welcomed. Mr. Pat Koenig, of the Pierce County Sheriff's office will be guest speaker. Any ideas for a community playground will be welcomed.

**Garden Club**

The regular meeting of the Canyon Road Garden Club will be held Wednesday evening, Feb. 19th at 7:30. Roll call will be a home made Valentine. All members are to bring a Valentine arrangement using a "Hearts and Flowers" theme. Mrs. Elvin will present a program of arrangements and a period of questions and answers will be held. Hostesses will be the Mesdames LaCreta Dalsing,

Club. Their wedding was solemnized January 13 at the Methodist Church in Snowhill, Maryland. Carol's attendant was her mother, Mrs. Edna Christensen, and Gerald's best man was his brother, Wayne. A wedding dinner for 30 guests was held afterward. Mrs. Christensen returned to her home on Bentley Road and the happy couple went on their honeymoon. Some 75 guests attended the reception. We also wish to extend our congratulations.

**Visitors**

Mr. and Mrs. Robert Nicolet of Canyon Road entertained Bob's aunt and uncle, Mr. and Mrs. Harry Detwiler of Kent over the week-end. Johnnie Ostrom, son of Mr. and Mrs. Edward Ostrom of Canyon Road had for his week-end guest his cousin, Danny Woodruff. The boys enjoyed horse back riding before Danny leaves for Okinawa next month with his parents, Mr. and Mrs. Harlan Woodruff who are missionaries there.

Mr. and Mrs. Paul Bacon and daughter Dorothy, spent Sunday in Bellingham where they took their son, Bob, and daughter, Sandy, out to dinner. The two young people are attending Western Washington State College.

If all printers were determined not to print anything till they were sure it would offend nobody, there would be very little printed.

—Benjamin Franklin

## T V Debut

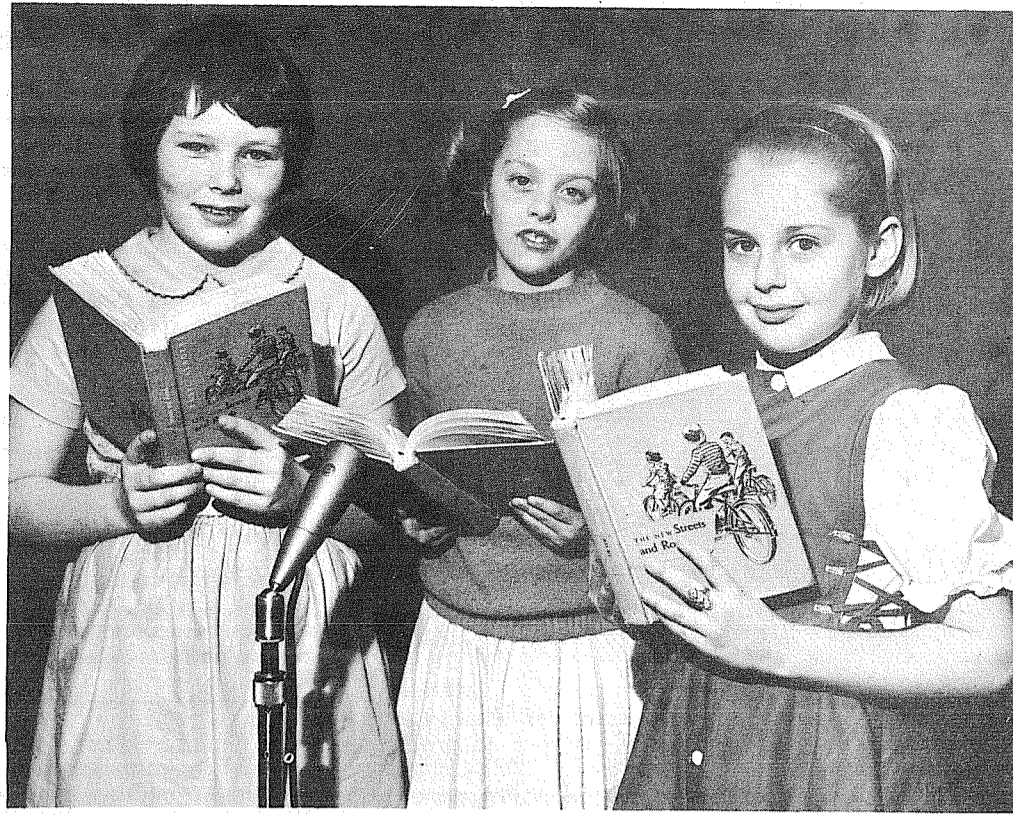

**PAMELA ANDERSON**, Peggy Boyle and Kim Sulser, Spanaway School, 3rd graders, demonstrate new methods used in teaching reading on "These Are Yours," 3:30 p.m. Saturday, January 25 over Channel 11. The girls, all members of an accelerated reading program, are students of Miss Inez Arneson, who will also appear on the program. Another guest will be Robert Sims, Kapowsin School teacher.

## Clover Creek Grange Holds First Gavel Meeting

**Mrs. Albert Lape**, LE 7-6459

The First Gavel Meeting of the year 1964 met at the Clover Creek Grange January 24th. Ben Miracle, Master of Fruitland Grange, presented the new traveling gavel to Harland Ford, Master of Crocker Grange. The program was presented by Crocker Grange with Mrs. Esther Swalander in charge. Master Arthur Fries of Kapowsin Grange received last year's gavel which has been initiated by his Grange. There were 120 persons present at the meeting.

On February 12th Clover Creek Grange has four new members going to Ohop Grange for their 1st and 2nd degrees, they are: Mrs. Ben Wade, Miss Carol Kistenmacker, and Mr. and Mrs. Ralph Ferguson.

**Farewell Party**

In pink surroundings a farewell party was given for Miss Robin Berry by Linda Nelson and Midge Ball. Young ladies present were: Linda Lawson, Jan Kerns, Patty Mason, Margaret Sren, Sandy Setbracken, Linda Theil, Sandy Lewis, Kathy McKinnell, Leona Fritz, Beth Petaski, Lynnda Larson, Betty Barna, Lois Laslie and Kathy Thomas.

**73rd Birthday Party**

A lovely 73rd birthday was spent by Mrs. James Funkhauser when she was surprised by a party given by her daughter, Mrs. Ben Wade. Among those present, including the guest of honor's husband, James Funkhauser, were Mesdames Ed Dillon,

tion from the technical training course for United States Air Force telephone exchange specialists. The airman is the son of Mr. and Mrs. Oscar S. Blackburn of Spanaway. A graduate of Bethel High School, he entered the service in July 1963.

## Dinner Planned At Weyerhaeuser

The Weyerhaeuser Lutheran Ladies Aid will hold their annual Washington's birthday dinner Saturday, February 22nd at the Weyerhaeuser Community Hall from 5 to 7:30 p.m.

The dinner will be smorgasbord style featuring ham, turkey, spaghetti, baked beans, salads, casserole dishes, hot buns, pies, milk and coffee. The charge for adults will be \$1.25 and 75c for children.

The harder storms are, the shorter they last. —Seneca

We have really everything in common with America, nowadays, except, of course, language. —Oscar Wilde, English Author

Heart, be thou the sunflower, not only open to receive God's blessing, but constant in looking to Him. —Jean Paul Richter

## Home Loans cost less

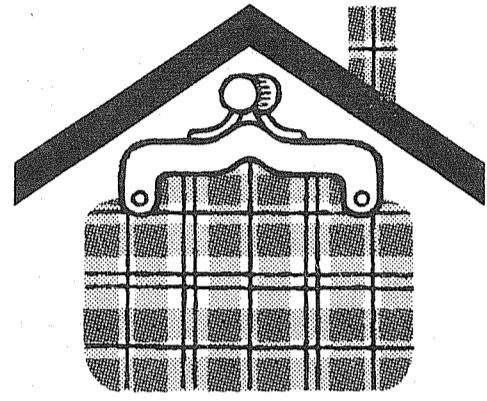

at Pacific First Federal

**Pacific First Federal Savings and Loan Association**

BELLINGHAM • SEATTLE • TACOMA • LONGVIEW • PORTLAND • EUGENE • SPRINGFIELD

UNDER THE BIG REVOLVING CLOCK  
11th and Pacific • FUlton 3-2511  
Lakewood at Villa Plaza • Juniper 8-6681

## MOST

home protection for your money—our Homeowners Policy! Contact me today!

**Al Langseth**  
9920 Pacific Ave.  
LE 1-1800

STATE FARM Fire and Casualty Company Home Office: Bloomington, Illinois

## Tree Seedlings Available For Rural Planting

Millions of tree seedlings await orders for one-way trips to farm and forest, advises county agent David Klemperer. A penny will buy a sturdy two-year old with boundless potential.

Availability of tree seedlings was announced recently by Joe Buhaly, WSU Extension Forester. A dozen varieties of tree seedlings are available, ranging in cost from a penny to 5 cents each. Trees must be purchased in lots of 25 or more.

Varieties available include: Douglas fir, ponderosa pine, Scotch pine, Austrian pine, western white pine, Shasta red fir, grand fir and Norway spruce.

Tree seedlings are raised by the Department of Natural Resources at the Olympia nursery. Department regulations restrict plantings to forest or Christmas tree plantations. The trees must be planted outside corporate city limits and cannot be used for ornamental purposes or be re-sold with roots attached.

Price lists and order blanks are now available at the county agent's office located at 742 County-City Building, Tacoma. Trees can be ordered now for shipment any time prior to April 15, 1964. An early order assures getting all varieties requested.

The height of human wisdom is to bring our tempers down to our circumstances, and to make a calm within, under the weight of the greatest storm without.

## Danny L. Hill On Icebreaker

Danny L. Hill, fireman apprentice, USN, son of Mr. and Mrs. Jesse S. Hill of Eatonville, is serving aboard the icebreaker USS Burton Island.

The ship is undergoing a seven-month tour of duty in the Antarctic. While there they will conduct independent scientific experiments as well as free shipping channels of ice.

The home port of the Burton Island is Seattle.

**Bethel Grad In Wyoming**

Airman Third Class Oscar S. Blackburn of Spanaway, is being reassigned to Francis E. Warren AFB, Wyoming, following his graduation from the technical training course for United States Air Force telephone exchange specialists.

# EVERYBODY OUT!!

For A Whole Evening of **DANCING** Enjoyment!!

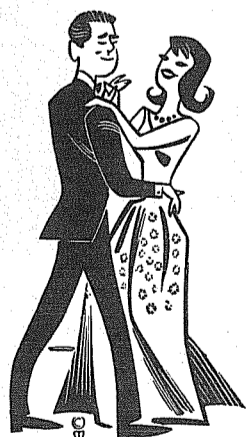

Music By **Gary and his Polka Knights**



**SATURDAY, FEBRUARY 15th**  
**James Sales Grange**

113th & Park Ave. 9:00 p.m. Till 1:00 a.m.

# PARKLAND VOLUNTEER FIREMEN'S DANCE

All Proceeds Go For Recreational Facilities and Equipment Not Covered By Fire District Funds.



## This Notice Sponsored By These Appreciative Business Firms

- |   |   |   |   |   |   |
|---|---|---|---|---|---|
| <b>Salvage Mart</b><br>18014 Pacific Avenue<br>LE 1-0770                      | <b>Cope's Auto Sales</b><br>9614 Pacific Avenue<br>LE 7-5060                  | <b>POCHEL'S</b><br>140th & Pacific Avenue<br>LE 7-8623                  | <b>Sheridan Motors</b><br>10203 So. Sheridan<br>LE 7-3340                   | <b>Devereaux Realty</b><br>12152 Pacific Avenue<br>LE 7-8658                | <b>Gunderson Flying 'A'</b><br>S. 133rd & Pacific Ave.<br>LE 7-9910   |
| <b>L &amp; M Automotive</b><br>171st & Pacific Avenue<br>LE 7-6772            | <b>Brookdale Lumber Company</b><br>136th & Pacific Avenue<br>LE 7-8669        | <b>Intercity Manufacturing Co.</b><br>13421 Pacific Avenue<br>LE 1-0811 | <b>Carl's Cleaners &amp; Clothiers</b><br>14104 Pacific Avenue<br>LE 1-0150 | <b>Truck Parts &amp; Equipment Co.</b><br>14606 Pacific Avenue<br>LE 1-2424 | <b>Rich's Drive In</b><br>602 So. 112th<br>LE 7-4181                  |
| <b>Parkland Wash 'N Dry Clean'</b><br>12171 & 13815 Pacific Ave.<br>LE 7-9970 | <b>Armstrong Used Cars</b><br>11011 Pacific Avenue<br>LE 7-5524               | <b>Parkland Light &amp; Water Co.</b><br>LE 7-8569                      | <b>Park - N - Shop</b><br>9662 Pacific Avenue<br>LE 7-8693                  | <b>Doxcel's Furniture &amp; Appli.</b><br>312 So. 112th<br>LE 7-4820        | <b>Earl's Evergreen Nursery</b><br>13806 Vickery Ave. E.<br>LE 7-8688 |
| <b>Parkland Upholstery</b><br>12814 Pacific Avenue<br>LE 7-3201               | <b>Paradise Bowl</b><br>10707 Pacific Avenue<br>LE 7-6012                     | <b>Johnson Drug</b><br>210 Garfield Street<br>LE 7-0221                 | <b>Northwest Appliances</b><br>117th & J Street<br>LE 1-4532                | <b>Parkland Cleaners</b><br>11004 Pacific Avenue<br>LE 7-3221               | <b>Western Auto Supply</b><br>11108 Pacific Avenue<br>LE 7-3112       |
| <b>College Cleaners</b><br>11416 Park Avenue<br>LE 7-5361                     | <b>Parkland Ambulance &amp; Taxi</b><br>305 Tule Lake Road South<br>LE 7-3322 | <b>Dryer Mortuary</b><br>134th & Pacific Avenue<br>LE 7-0253            | <b>Parkland Auto Parts</b><br>12615 Pacific Avenue<br>LE 1-1331             | <b>Paragon Printers</b><br>11802 Pacific Avenue<br>LE 7-7100                | <b>McKinley Hill Realty</b><br>6311 McKinley Avenue<br>GR 4-9579      |
| <b>Tahoma Flying Service</b><br>Spanaway Airport<br>VI 7-2266                 | <b>SEYMOUR'S</b><br>9714 Pacific Avenue<br>LE 1-0661                          | <b>Webb Electric</b><br>112th & Pacific Avenue<br>LE 1-1138             | <b>Quality Photo Service</b><br>9818 Pacific Avenue<br>LE 7-7271            | <b>Parkland Sewing Center</b><br>12143 Pacific Avenue<br>LE 1-2000          | <b>Vaughan Lumber Company</b><br>8247 Pacific Avenue<br>GR 4-9515     |

## Learning Phonics

### District Teachers Describe Reading Instruction

Phonics has its derivation from the Greek - Phone - meaning sound, sounds, or voice. Phonics is a vital part of reading instruction today. In this article, we will present some reading instruction background and explanation of some of our phonetic approaches.

We feel that there is no one best way to teach reading to every individual any more than there is one style or one color that is best for each member of a group.

At one time in the past, reading was begun by memorizing the alphabet, then progressing to the sounds of the letters and syllables and finally to words. When these facts were mastered, the reading of phrases, sentences, paragraphs and stories followed. This method worked well for those youngsters

whose interest span was long enough to go through these laborious steps to realize the final goal - reading. Alarm began to be felt for the many who did not achieve success in this manner and the sight method was introduced.

One approach to the above method was the following: The teacher, or teacher and children-constructed a story about a shared experience. The teacher reproduced this on a chart or the chalkboard. The children read this in unison a number of times. Later phrases were reproduced on strips and an identical story produced on the sentence chart. Still later the more simple of these charts were broken down to words which were then put together in phrases, sentences and the complete story. This method also proved satisfactory to the more interested and capable students but again the number of poor readers was appalling.

The trend in schools today is toward the early introduction of phonetic teaching as an important word attack skill. At the same time, much



PICTURED ARE EIK Plain Elementary School 1st grade teachers, Mrs. Louise Phelps (seated), and Mrs. Marguerite Jorgensen; (standing), working with some of their youngsters in phonetic reading instruction.

importance is placed on understanding and fluency. Interest is generated and maintained by thought provoking pictures and subjects that most six year olds enjoy.

In one phonetic method the children are introduced at the beginning of the first grade to the long vowel sounds by means of pictures and words as illustrated. Along with these a limited sight vocabulary is taught so that they may enjoy reading primers immediately.

Soon simple rules, as shown in the photograph, are presented. Many others are introduced throughout the year as the various sounds are

presented. The application of these rules makes it possible for most children to attack nearly all words on their reading level and to read fluently and with comprehension.

Teachers feel these phonetic facts need to be retaught and expanded many times through the elementary program and perhaps into junior and senior high school. Children, like adults, do not retain their learnings without repetition. When this phonetic approach is carried through the elementary

grades as a progressive, repetitive program, fewer children have reading problems in later school and adult life. Educators are aware that

### Rhubarb Growers Attend Meeting

Pierce county rhubarb growers, representing the rhubarb capitol of the world, Sumner, attended the International Rhubarb Grower Meeting at Toronto, Canada this past week.

The Pierce County group included John Sasaki, George Rechter, Henry Biehn, Henry Ritscher, Harold Knutson, Clayton Knoblauch and Dan Tompkins.

Dr. Tompkins, who is currently doing research on rhubarb at the Western Washington Experiment Station, presented two talks and participated in a panel discussion at the meetings.

Also, a feature speaker at the meeting was Dr. A. Laughton who has been working on rhubarb research in England since 1952.

Some children do not seem to achieve complete success in reading from any method. We do feel, however, that the per cent of failures is less when this method is employed.

### Kiddies-Can-Do-It



### Grange To Hear Brazilian Student

The regular meeting of the Fruitland Grange will be held Feb. 7 at 8 p.m. with master Ben Miracle presiding.

At 9 p.m. the meeting will be opened to the public for special guest speaker Sa Pereira, exchange student here this year from Brazil.

**Summit Area**  
WANT TO BUILD - 1 acre plus, with water share, 165 ft. frontage, 1000 sq. ft. new house started, \$4,000.00.

**Collins Road**  
HANDYMAN'S SPECIAL - 4-bedrooms, full basement, well constructed home in good area. Over one acre of land, going at \$6,700, \$1,000 down.  
Call Ralph Blow

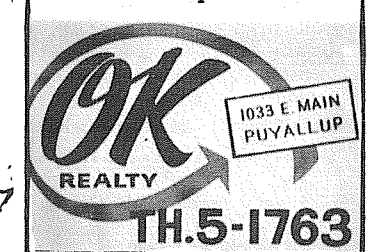

**MOTOR OIL - Pennzoil - Quaker State - Havoline**  
\$9.45 - Case 24 Qts.  
**Norwood Auto Parts**  
4715 Pioneer Way Tacoma WA 2-7678

## SAVE NOW!

Get Those Kodacolor Reprints That You've Been Wanting.  
Reg. 29c - NOW 17c each  
HURRY! Offer Ends February 15th  
**QUALITY PHOTO**  
9818 Pacific Ave. LE 7-7271

## WISE

choice - for high value, low cost life insurance. Contact me today!

**Bill Ehl**  
9920 Pacific Ave. LE 1-1800

**STATE FARM**  
Life Insurance Company  
Home Office: Bloomington, Illinois

### Deadline

Times Journal deadline for news copy is 5:00 p.m. Monday. However, due to stepped-up press time, copy which is received earlier will, so far as possible, get preference in insertion. The Times Journal office is open Saturday from 9 to 1 for receiving news and advertising. Classified advertising deadline is also 5 p.m. Monday.

STATEMENT OF ACCOUNT WITH National Bank of Washington

TACOMA MAIN OFFICE

JOHN B CUSTOMER  
2911 NO 21 STREET  
TACOMA WASHINGTON

PAGE NO. 1  
ACCOUNT NUMBER 40 621 971  
PERIOD ENDING 1 24 64

BEGINNING BALANCE	NO. OF CHECKS	TOTAL OF CHECKS	NO. OF DEPOSITS	TOTAL OF DEPOSITS	SERVICE FEE	ENDING BALANCE
237.27	27	607.90	3	750.72	1.97	380.09

CHECKS	DEPOSITS	DATE	BALANCE
6000	40000	12 24	23727
1950		12 26	57727
2780		12 27	52997
1142	803	12 30	51052
1500		12 31	49552
300		01 02	49252
3782	2000	01 03	61006
6500		01 06	54506
1520		01 07	52986
873		01 08	52113
9395	2605	01 09	40113
1400		01 10	38713
1037		01 13	37676
1550	1500	01 14	36126
2700		01 15	31926
1740	17536	01 16	47722
1500		01 17	46222
400		01 20	45822
622	1950	01 21	43250
900		01 22	42350
3091		01 23	39259
1250		01 24	38009
1975F			

PLEASE EXAMINE THIS STATEMENT AT ONCE. IF NO ERRORS ARE REPORTED WITHIN TEN DAYS THE ACCOUNT WILL BE CONSIDERED CORRECT.

KEY: LR - LIST OF CHECKS, DM - DEBIT MEMO, SP - SERVICE FEE, OD - OVERDRAW, MF - MISC. SERVICE FEE

You'll Love The New Hair Styles

FEBRUARY 9 TO 15

**Prena's BEAUTY SALON**  
Specializing Permanent Waves and Hair Cuts  
502 So. 112th St. LE 1-1423

**Miss Alice's BEAUTY NOOK**  
Reg. \$15 Permanent \$12.50 Complete  
2108 E. 99th LE 7-8075

**NATIONAL Beauty Salon WEEK**

**Cleo's BEAUTY SALON**  
Specializing in Hair Care  
12104 Golden Given E. LE 7-3298

What better time for a new hairstyle or a special treatment? Our skilled, experienced stylists give you unmatched personal attention.

**Millie's Stylette BEAUTY SHOP**  
Specializing Hair Cuts and Permanents  
169th & East "B" Sts., Spanaway LE 7-8042

**Charm BEAUTY SALON**  
413 Garfield St. LE 7-7475

## Perfect balance?

It's certainly a relief to get all the year-end bills taken care of, all the checks written and mailed. But what it can do to your bookkeeping! National Bank of Washington Checking Account customers find that balancing their checking accounts is easy... any time of the year... thanks to NBW's accurately detailed monthly statement. Every deposit, every check, every charge, every credit is itemized. It takes only a matter of minutes to reconcile your statement.

Get all the conveniences of modern banking at NBW, the Bank of Personal Service. Open your checking account tomorrow.

**Parkland Branch**

14 CONVENIENT TACOMA AREA OFFICES

MEMBER FEDERAL DEPOSIT INSURANCE CORPORATION • MEMBER FEDERAL RESERVE SYSTEM





## Mr. And Mrs. Sprinker Honored By Grange

The early beginning of Granges in Pierce County was interwoven with the early settlement of this county, long before Washington Territory became a State. The hardships endured by these early settlers is but a page in the history of the Grange. While the early Grange slipped out of existence, their ideals were not lost. Like a dormant seed they were to sprout and be cultivated by the Granges of the future.

Our modern-day "Pioneer Grangers" will be honored from time to time by Pierce County Pomona for their untiring efforts in promoting the Grange program.

The well-known ballad "Together", might well have been the theme song of the chosen couple, Harry and Pearl Sprinker, honored this month by Pomona. They are equally well-known throughout the county and state for years of service to the Grange and still attend functions. Brother Sprinker is much in demand as a speaker for special programs and is long in praise of the work of the Grange. Their church and community have also benefited by the services of this dedicated couple.

Serving as Master of James Sales Grange for ten years and Pomona Master for eight years, gave Brother Sprinker a broad understanding of Grange policy. During his term of office at James Sales he was also Master of the Drill Team that performed at the State Grange Convention at Portland.

Sister Sprinker, a charter member of James Sales, held offices in that Grange and in Pomona for many years. She later served as District Chairman for Washington State Grange Home Economics Department and then went on to become State Home Economics Chairman serving four years under two State Masters, Henry P. Carstensen and A. Lars Nelson, the present Master.

Upon the death of a daughter, the couple took on the raising of a second family, somewhat curtailing the outside activities of Sister Sprinker, but adding a lot of excitement around the home.

Serving as Patron and Patroness of the Fern Hill Ivy Chapter of the Eastern Star holds happy memories for the Sprinkers.

On another page in the memoirs of the family we find many a raspberry was tossed around by neighboring children, as they helped the Sprinkers harvest the crop, when they were "Berry Farmers." A friend of the couple relates, "The best picker in the field was Mrs. Sprinker's mother, the late Katie Wisner, well loved "Mother of the Grange."

For County Commissioner Harry Sprinker, well-known throughout Pierce County and the state by all he serves in the capacity of his office, your friends in the Grange salute you this day.

To Sister Pearl Sprinker we impart this thought, "Our days are brighter because you passed our way."

The human heart, at whatever age, opens only to the heart that opens in return.  
—Maria Edgeworth



Mr. and Mrs. Harry Sprinker.

# BEST BUYS for FEBRUARY

**VALENTINE CAKES**

Single Layer **97¢**

**DANISH ROLLS 12/\$1**

**CHOC ECLAIRS 3/29¢**

**DON'T FORGET VALENTINE COOKIE ORDERS**

**Patty Ann Bakery**  
11216 Pacific Avenue LE 7-3330

**SOFA SALE**

As Much As **\$100.00 Discount, and YOU PICK THE FABRIC**

Prices From \$79.95 To \$400.00

**DAVENOS From \$49.95**

Anything Of Value In Trade.  
100% Financing O.A.C.

**Doxcel's Furniture**  
312 So. 112th LEnox 7-4820

Only **Hotpoint** Home Laundry Offers You -

- Fountain Filter Washing Action.
- Dual Lint Filtering System.
- Porcelain Finish Outside & Inside.
- L.P.C. Time Fill - Or Positive Fill Washers.
- Safe Start Feature.
- Wide Choice of Agitation & Spin Speeds.
- Beautiful Silhouette Styling.
- 6 Complete Wash Programs.
- 14-Lb. Selective Loads.

Hotpoint Prices Start At Only **\$167**

**EASY TERMS**

**SILER'S**  
APPLIANCES - TELEVISION  
11230 Pacific Ave. LE 7-8634

**New For Lent . . .**

**Date Hot Cross Buns**

There's eating satisfaction aplenty in "Date Hot Cross Buns," a delicious variation on the traditional Lenten rolls.

Chopped fresh California dates go into the easy-do batter made with packaged hot roll mix, and date slivers form the crosses on the powdered sugar frosting. To prepare slivers, snip dates along one side and flip out the pits - or buy pitted fresh California dates in round plastic containers, tray packs, cartons or bags.

During Lent, tuck fresh dates from the California desert into lunch boxes for a quick-energy treat; their natural sugar is rapidly converted into food energy for active youngsters and adults.

**DATE HOT CROSS BUNS**

1 cup fresh California dates	1 1/2 cups powdered sugar
1 package (13 3/4 oz.) hot roll mix	2 to 2 1/2 tablespoons hot water
1/2 teaspoon cinnamon	1/2 teaspoon vanilla
1 egg white, slightly beaten	Pinch salt
	Fresh California dates, slivered

Chop 1 cup dates coarsely. Prepare roll mix as package directs; stir in chopped dates and cinnamon. Let rise. When almost doubled in size, shape into 18 balls. Place in greased 13 x 9 x 2-inch baking pan. Brush with egg white; cover with towel and let rise in warm place until almost doubled in bulk. Bake in 375-degree (moderately hot) oven about 20 minutes. Remove from pan; cool on wire rack. Blend powdered sugar, hot water, vanilla and salt; frost buns. Top with date slivers to form crosses. Makes 18 buns.

**Packard Bell**

**PORTABLE TV**  
AS LOW AS **\$148.88**  
AS FREE STAND

Model 19T-17.

Lowest price for top quality. 19" picture. Hand-wired chassis. Power transformer. Telescope monopole antenna.

**POCHEL'S** Your Pioneer Appliance, TV and Fuel Oil Dealer

140th and Pacific LE 7-8623

**Henry House Bacon** Lb. **49¢**

**Henry House ALL BEEF Weiners** 1 Pound Package **49¢**

**Danny's MEATS**

Open To Serve You

8810 Bridgeport Way  
JUniper 8-6144

Offering A Full Line Of FRESH MEATS

**LOCKER MEAT**

No Money Down and 4 Months To Pay.

**3 LARGE LOAVES OF FRESH BREAD 87¢**

**BOB'S Friendly Market**  
162nd & Park Avenue Spanaway

The **BEST**

**Doggone Pie Anywhere**

**LITTLE PARK CAFE**  
171 st & Pacific Ave. LE 1-1343

We're **OPEN NOW!**

With full service to our customers, as our new building gets closer and closer to completion.

**COME IN AND SEE US!**

**SOUTH END HARDWARE**  
So. 185th & Pacific Ave. VI 7-7211

96th STREET

**Anderson Trailer Court**

TRAILER SPACE AVAILABLE  
One Block To Bus  
Super Market Across Street

Carport - Storage Room  
Laundry Facilities

ADULTS ONLY  
Inquire at Anderson Lumber Co.  
9717 PACIFIC AVENUE  
LE 7-7311

**SAVE 38%**

Westline **OIL FILTER CARTRIDGE 55¢** NOW

R5900

Most 40-64 Chevrolets and other cars with Fram F-4 Filter.

**Save 33%**

Sealed Beam **DUAL HEADLAMP 99¢**

12-V. L6120,22

**PARKLAND WESTERN AUTO**  
11108 Pacific Ave. LE 7-3112

