

U.S. Postage Paid
Sec. 34.66 P.L. & R.
Parkland Branch
Tacoma, Wash.
Permit No. 9F

Rural Route
Occupant or Boxholder
Postmaster: If unable
to deliver, return post-
age is guaranteed on
addressed papers.

The TIMES JOURNAL

THURSDAY, APRIL 30, 1959

VOL 14, NO. 34

PUBLISHED AT PARKLAND, WASH.

LE 7-0223

Big Annual Boy Scout Show May 1, 2 at Fieldhouse

Parkland Altrusas Sponsor Sale



GOOD BUYS PROMISED — Parkland Area Altrusa club announces a plant and rummage sale May 1 and 2, 9:00 a.m. till 6:00 p.m. at 127th and Pacific Avenue. An assortment of bedding plants will also be available. Shown above, left to right: Mrs. William Laurinat, Mrs. Evelyn Kramer and Mrs. W. C. McKewen, chairman of the ways and means committee. (Photo by McKewen)

Mrs. Snowden to Head Lady Golfers

Mrs. Howie Snowden was elected president of the women's division of the College Golf club at a luncheon meeting last Saturday. Other officers chosen are Mrs. Kenneth Pate, vice president; Mrs. Floyd Hicks, secretary; Mrs. Kenneth Trimble, treasurer; Mrs. Ozie Ellingson, handicap chairman; Mrs. William Goodwin, tournament chairman; Mrs. Carl Colton, electric chairman.

Play will begin with a nine-hole tournament Wednesday morning, May 6. The ladies will meet at 9 o'clock so that the pro, Joe Greco, can discuss rules with them. Anyone interested in joining the club may contact the College Golf course for further information.

Grange Birthday

James Sales Grange will celebrate its birthday and honor the members whose birthdays fell in the first quarter, at the meeting next Thursday, 8 p.m. (May 7th). The Kitchen Band, led by Dimple Estep, will be featured during the lecture hour.

A birthday cake and ice cream will be featured after the meeting.

Bethel District Board Sets 1959-60 Goals

Approval for the purchase of two school buses to help ease the expected crowded conditions on the Bethel buses next year and the setting up of a preliminary budget were the main topics of business taken up by the Bethel School Board at a special meeting held recently.

Other business transacted by the Board included the granting of funds for seeding the Bethel Junior High School recreational fields and the setting up of a fee for kindergarten children to be paid beginning next fall.

Gus Sorenson, vice president of the Bethel Booster Club, reported to the Bethel School Board that the Boosters had gone as far as they could without receiving financial aid from the district in preparing the Junior High school's recreational fields. Sorenson stated that the Boosters had been able to recruit enough equipment and labor to level of the site and valued this work at \$10,000. Sorenson then requested the Board to provide money enough to purchase seed, top soil and a sprinkling system for the fields. The Board voted to allow the district to purchase the needed supplies to finish the project.

The district board, after considering bids from three bus companies, voted to purchase two 73-passenger Gillig buses to be added to the Bethel fleet next fall. One of the buses will replace a 1941 Mack bus that has been in use in the Bethel area for the past 18 years. The other will be an addition to the district's service and will help take care of the expected 250 more students that will enter the Bethel schools next fall. Each bus will cost the district over \$16,000 and the state will provide 90 percent of this amount over the next ten years to help finance the purchase.

In other Board action, the school board voted to accept the largest budget in the Bethel School District's history. The budget, a preliminary one, calls for the expenditure next year of \$997,278.34 for the maintenance and operation of the Bethel elementary, junior high and senior high schools. Of this amount \$625,520.48 has been set aside for paying the cost of instruction, including teachers' salaries, books and supplies.

The remainder of the budget is subdivided into salaries for other district personnel, maintenance and transportation costs. Included also in this preliminary budget, according to Superintendent Dewane Lanka, are funds for the complete-



SCOUTS PREPARE FOR EXPOSITION — Over 8,000 scouts and their leaders of the Mt. Rainier Council are preparing their great scout show, the Expo-Sakh-Hum, which will be presented May 1st and 2nd at the C.P.S. Fieldhouse. Kenny Adams, Dan Osborne and Ricky Weichseldorfer of Troop 102, Custer school are shown painting their Indian costumes for their part in the Dancing Floor Show. Troop 23, Waller Road Grange, Troop 84, Midland Improvement Club and Troop 302 of Our Lady Queen of Heaven Church will also participate in the Indian Dancing. Alpha Phi Omega members of Pacific Lutheran college, under chairmanship of Siegfred Larson, will have a booth in the show to explain the purposes and activities of Alpha Phi Omega.

Fire Auxiliary Rummage Sale Due

The Parkland Volunteer Fire-

men's Auxiliary will sponsor a rummage sale at the fire hall on South 114th street between Pacific avenue and A street, Friday and Saturday, May 1 and 2, from 9 a.m. till 7 p.m. each day. In addition to household articles, used clothing, etc., there will be garden plants, bedding plants, bulbs, etc offered for sale.

Lacamas Card Party

The Lacamas Ladies Auxiliary will sponsor a card party Friday evening, May 8, at 8 o'clock in the Lacamas Community hall. In addition to prizes for the games there will be a special award of a box of groceries. Proceeds will be used for current expenses of the Community club.

Minstrel Show at Elk Plain May 8

A good old fashioned minstrel show, "Dark Time Strutter's Ball," will be presented Friday evening, May 8, at 8 o'clock at the Elk Plain Grange hall. The cast will be members of the Elk Plain Fire Auxiliary; the director, Mrs. Neil Dornier, also a member.

There will also be guest entertainers between acts. Proceeds will be used for betterment of the Fire Department.

Tickets may be purchased from members of the Auxiliary.

Arbor Day Tree Planting Improves School Grounds



FUTURE BEAUTY — Principal Carl Colton of Central Avenue elementary school gives a helping hand to the Camp Fire Girls and Blue Birds as they plant an ornamental tree on the school campus. Sandra Horst, a Camp Fire Girl, steadies the young tree, while Blue Bird Leann Thompson holds the shovel. Similar ceremonies were held at all other grade schools in the Franklin Pierce school district on Friday, Arbor Day. (Photo by McKewen)

Golden Wedding

A golden wedding reception was held April 12 for Mr. and Mrs. Arthur Thompson of Longville, Minn., former residents of Tacoma, who are visiting at the homes of their daughters, Mrs. Frank Woodley and Mrs. Patrick Harkins. Hostesses for the affair, held at Faith Lutheran church, were daughters of the couple, Mrs. Woodley, Mrs. Harkins and Mrs. James Keir.

Over 100 guests signed the guest book, in charge of Mrs. Leonard Huseby. Pouring during the afternoon were Mrs. Gene Harrison, Mrs. Melvin Carlson, Mrs. Nils Erickson, Mrs. James Harkins and Mrs. William Hannam. Assisting with serving were Mrs. Ingwer Hansen and Mrs. James Martin.

LETTER TO THE EDITOR Should Parkland Incorporate?

A group of twelve men were appointed to look into the pros and cons of incorporation, to see if Parkland would be better and more progressive should it become an Incorporated City. This group, appointed by the Parkland Business Club, held its first meeting April 23, 1959. After examining facts and figures of other incorporated cities of somewhat similar size, it seems the general opinion of the group, that both residents and business would benefit.

The most important question of ALL of us, living here in Parkland, is, WHAT ABOUT OUR TAXES? Now let me tell you that question brought everyone of the committee to the edge of his chair. After a lengthy discussion and checking

figures, so far as the group could tell from what information that was available, the tax status should come out about the same, or possibly LESS TAXES due to tax revenue that would be received by Parkland from existing levies from the State.

However there is lots and lots of research yet to be done. Also realizing that this is a very important step into the future, the committee is keeping an open mind until such time as all of the facts are known. This group will endeavor to give the answers through this paper to any questions, or information that YOU! Mr. and Mrs. Parkland, may have. Also try to give the utmost consideration to letters and suggestions, For or Against Incorporation. Address to:

Committee of Incorporation
P. O. Box 2033
Parkland, Wash.

Smorgasbord
The Riverside Boys 4-H club will hold a smorgasbord in the Riverside school Sunday, May 10, with serving from 1:00 noon till 4:00 p.m. The public is invited. Proceeds will be used for club activities.

Parkland Christian Church
757 So. 138th, Parkland
Sunday School 9:45 a. m.
Morning Worship 11:00 a. m.
Youth Meeting 6:15 p. m.
Evening Service 7:30 p. m.
Bible Study, Thursday 7:30 p. m.
Richard Crane, Pastor

PARKLAND LAUNDROMAT
To Add Metered 24-Hr. 7 Days a Week Service
Watch for Opening Date
Across from Piggly Wiggly
12171 Pacific Avenue

PROFESSIONAL DIRECTORY

Farmers Mutual Ins. Co.
Auto - Fire - Liability and
BARBER SHOP
J. J. GUNNS Agency
303 East 176th LE 7-7757
2 Blocks East of Transformers
Spanaway
Farmers Mutual of Enumclaw
Fire - Auto
ED MAREK
12907 Pacific Ave. LE 7-4000

SPANAWAY HARDWARE
ELECTRICAL AND PLUMBING SUPPLIES
SAND, GRAVEL & CEMENT
170th & Pacific
LE 7-8378
Open Sundays 8:30-1:30

ATTENTION! LAND OWNERS
Do you have 3 to 5 acres to sell? On or near Canyon Road, 72nd to 104th St., or in the area east to Woodland Road.

WANTED BY THE MT. VIEW BAPTIST CHURCH
(Now Meeting at Central Avenue School)
Call LE 7-5221

SPRING SALE!
LIGHT WEIGHT PAIR
MEN'S SLACKS Sizes 29 to 40... \$10.98
2nd Pair For \$1.00 FRI. & SAT. ONLY
Janet's LADIES' & GENTS' SPORTSWEAR
409 Garfield St., Parkland Dial LE 1-0611

MOTHERS DAY The Perfect Gift A PORTRAIT OF YOU!
8 x 10 TINTED PORTRAIT... \$3.98 LIMIT ONE
ALSO 5 x 7 — \$10.00 DOZEN
Come In and See Our Work
FAMILY PORTRAIT STUDIO
8411 South Park Ave. GR 4-1986 for Appointment

Compare Rates - - - See how much you may save with
FARMERS AUTO INSURANCE
Irene Clemens LE 7-4904 FAST FAIR FRIENDLY
Karl Scott LE 7-4747
Sam Noe LE 7-6233
Don Kessler TH 5-6489

NEXT UP! NEAT & CLEAN Slide! Jimmy Slide!
It's a Home Run And Time To Send His Clothes to
PARKLAND CLEANERS
11004 Pacific Avenue North of the Bank Corner LEnox 7-3221

Well Baby Clinic

The final Well Baby Clinic of the year, sponsored by the Parkland and Brookdale elementary schools, will be held in the Parkland fire hall Wednesday, May 6, with registration from 8:30 till 9:30 a.m. Dr. Jack J. Erickson will be the physician in charge.

Mrs. George Gorman, health chairman, wishes to thank all those who have co-operated throughout the year in making this community feature a great success.

Annual May Fete At PLC Set Friday

Colorful pageantry in folk art, gay spring music and the coronation of a queen will highlight the annual May Festival to be held in the Pacific Lutheran College gymnasium Friday evening at 8 o'clock. The public is invited. Mrs. Walter Young, director of the festival, will present a cast of 46 students in demonstrations of rhythmic folk art representative of such nations and areas as Scandinavia, Germany, France, Austria, Holland, Italy, Portugal, Macedonia, Czechoslovakia and the United States. The program will climax with a composite United Nations number.

Carolee Chindgren, senior coed, will be crowned Queen of the May by Harry Sprinker, chairman of the board of Pierce County Commissioners.

Class attendants to the queen will be: seniors, Lois Grimsrud, Theodora Gulhaugen; juniors, Diane Ekrem, Janet Snyder; sophomores, Judith Hillesland, Margery Krueger; freshmen, Linda Bloomquist, Janet Gullekson. Prof. Gordon O. Gilbertson will (Continued on Page 3)

Talent Show At Kapowsin Friday

Cash prizes and applause will greet a number of talented individuals Friday night at the Kapowsin Elementary school as the Kapowsin P-TA's Annual Talent Show gets underway at 8:00 o'clock in the school's multipurpose room. Harry Enochs, Bethel junior high teacher, is slated to be the master-of-ceremonies for the program.

Four divisions of talent will be presented in the always popular Talent Show. The divisions include dancing selections, vocal numbers, instrumental numbers and novelty acts and will include talent of all ages who are competing for a number of cash prizes. Auditions for the show were held this past Tuesday and Wednesday evenings at Kapowsin.

All proceeds for this event will go into the P-TA treasury to be used for the group's projects this year.

Two of the leading players on Harvard's undefeated squash team make up the Crimsons' No. 1 battery in baseball. They are pitcher Gerry Emmett and catcher John Davis.

Big babies, little babies, girl babies, boy babies—every one of them can win prizes next week in the National Baby Week Bonanza Contest. The only requirement for a baby to win prizes is that he or she be born during National Baby Week (April 25 through May 2, 1959) to parent who are regular readers of the Times-Journal.

Parents! Be sure to report the name of the new arrival in your home... No entry blanks to fill out! No essay to write! No obligation of any kind! Just comply with the following rules and instructions:

If you are on the regular mailing list of the Times-Journal (receive a Times-Journal in your mail box) as of April 30th, 1959, your baby is eligible to win. Just call the Times-Journal, LEnox 7-0223, by 12:00 noon Monday, May 1, giving the parents' name, name of baby, hospital where born, time of birth and name of attending physician.

Upon verification, your baby's share of a fine array of valuable gifts will be delivered to your home absolutely free.

Local business firms sponsoring the contests are contributing generous supplies of many items needed for the new baby. When the count of baby winners is complete, (Continued on Page 3)

TODAY'S LAFF . . .

Some wives can't see dust over two feet away, but they can see a blonde hair on their husband's coat at 50 feet.

We now have a complete stock of Tennis Shoes and Canvas Footwear.
Men's - Women's - Children's
Thongs 69c
New "High Style"
Ladies Thongs \$1.49
See Don for Expert Shoe Repairing

PAUL'S SHOES
Spanaway
161st & Pacific Ave.
LEnox 7-0552
Open Friday Till 9:00

SHOP & SAVE AT BROOKDALE LUMBER COMPANY



READY TO USE CONCRETE MIX
Just Add \$1 Per Water..... 1 Sack

TOOLS GALORE
HAMMERS, SAWS, TIN SNIPS, RULERS and MANY MANY MORE
Your Choice **99c Ea.**

MAMA BEAR Self Service LAUNDROMAT GENTLE ACTION
Located in the Big Bear Shopping Center
Open 24 Hours Per Day 7 Days A Week
SELF-CLEANING WASHERS

SURE YOU CAN FIX YOUR OWN TV SET
80% of all TV troubles are bad tubes. Just phone us the make and model of your TV set, describe your trouble, and we will tell you which tubes to bring in for FREE testing. (No need to remove all of them.)
Phone Jim's TV and Save Time and Money
From Noon to 9 p.m. Call LE 7-6525
Airport & Canyon Roads AT SUMMIT VIEW Electronic TUBES

RICHARDS!
"Where Families Dine"
ANNOUNCE THE OPENING
NEW DINING ROOM FRIDAY, MAY 2ND
Open Sundays & Mother Day
WEEK DAYS - 6 A.M. TO 9 P.M.
SUNDAY - 12 NOON TO 7 P.M.
82ND & PACIFIC AVE.
GR 4-2063

Free Estimates on Remodeling UP TO FIVE YEARS TO PAY
EVERYTHING IN PLUMBING & WIRING SUPPLIES
BROOKDALE LUMBER COMPANY
LE 7-8669
136th & Pacific

from **Poor Richards' Almanac**

There's a time to wink as well as to see.

EASY PARKING LE 7-0253
Dryer MORTUARY
PARKLAND

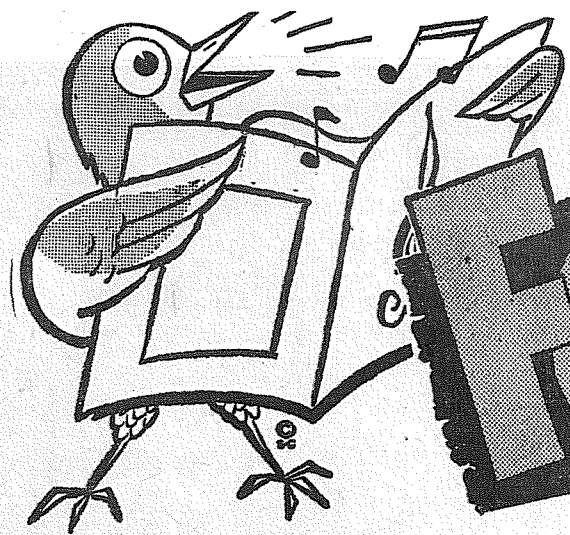

IT'S A HIT! OUR BIG...

Food Buys

INSTANT COFFEE

MAXWELL HOUSE 6-Oz. Jar **75¢**

SNOWDRIFT

SHORTENING 3-lb. Tin **65¢**

MIRACLE WHIP

SALAD DRESSING Qt. Jar **49¢**

White or Colored **SCOTTISSUE** 4-Roll Pkg. **3/\$1.00**

Real Gold **ORANGE BASE** 6-Oz. Tin **2/33¢**

Van Camp **PORK & BEANS** 2 1/2 Tin **5/\$1.00**

NATIONAL BABY WEEK



HEINZ STRAINED **Baby Food** 6/59¢

PABLUM 1-Lb. Pkg. **Mixed Cereal** 41¢

SANITARY HOMO. **Milk** 1/2 Gal. **2/85¢**

Golden Grain 2-lb. pkg. **POPCORN** White or Yellow **29¢**

Golden Grain **Rice-A-Roni** 8 1/2-Oz. Pkg. **29¢**

Mission **Egg Noodles** 1-lb. Pkg. **35¢**

Cat Food **Kitty Kat** Tall Tins **2/19¢**

Bruces Self-Polishing **Floor Wax** qt. **79¢**

Bath Size **LUX TOILET SOAP** 2 Bars **25¢**

For A Better Lawn

SHEEP **GUANO** 50 lbs. **\$1.59**

LAWN & GARDEN **LIME** 50 lbs. **77¢**

NULIFE-6-10-4 **FERTILIZER** 80 LBS. **\$2.95**

GARDEN-7/16 **HOSE** PLASTIC 50 FT. **\$2.39**

LARGE AA WHITE **EGGS** Doz. **39¢**

NESTLE'S JUMBO **CANDY BARS** Each **39¢**

BLEACH 1/2-Gal. **CLOROX** **37¢**

Fresh Produce Oregon No. 2 **Potatoes** 50-lb. Bag **79¢**

GOLDEN RIPE **BANANAS** 2 lbs. **25¢**

SUNNY LOU--CELLO **CARROTS** Pkg. **10¢**

STORE HOURS

9 a.m. 'Til 9 p.m. Daily Except Sunday

SUMMIT TRADING COMPANY

10409 Canyon Road, Tacoma LE 7-5848

No Sales To Dealers

We Reserve The Right To Limit Quantities

NALLEYS 24-Oz. Tin

LIMAS & HAM **2/49¢**

OCCIDENT ALL-PURPOSE

FLOUR 25-lb. Bag **\$1.89**
10-Lb. 95¢

Booth's Fresh Frozen **FISH STICKS** 8-Oz. Pkg. **33¢**

Booth's Fresh Frozen **BREADED SHRIMP** 1-Lb. Pkg. **89¢**

Kraft or Miracle (Reg. 25c) **FRENCH DRESSING** 8-Oz. Bottle **19¢**

Kraft Pimento - Olive-Pimento Pineapple - American **CHEESE SPREADS** 5-Oz. Glass **19¢**

County Fair **ICE CREAM** 1/2 Gal. **69¢**

M.J.B. **COFFEE** Lb. **69¢**

Happyvale **PEAS** 303 Tin **8/\$1.00**

CUT RITE **WAX PAPER** 125-Ft. Roll **2/49¢**

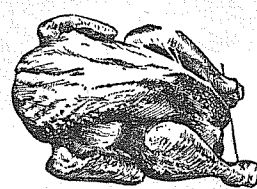

LOCAL GROWN -- FRESH DRESSED

YOUNG ROASTING HENS Avg. Wt. 5 to 7 lbs. **lb. 33¢**

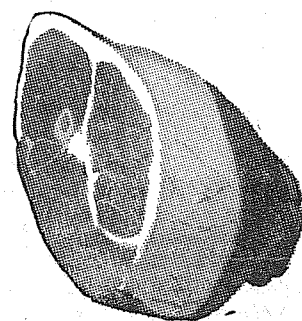

These are Our Own Cured & Fresh Smoked This Week, the Old Fashioned Way

HAMS Either Half **lb. 49¢**

HAVE IT SLICED IF YOU WISH -- NO EXTRA CHARGE

IT'S HERE NOW --- FIRST OF THE SEASON

FRESH KING SALMON WHOLE OR HALF **lb. 49¢**

BRAND NEW BARREL -- LARGE ICELAND SALT

HERRING Each **27¢**

IT'S GOOD---IT'S FRESH

GRD. BEEF 3 Lbs. **99¢**

Custom Cutting and Wrapping **LB. 5¢**

Custom Curing and Smoking **LB. 7¢**

PURE LARD **LB. 13¢**

Bethel Board

(Continued from Page 1)
tion of the kitchen units at Spanaway and Elk Plain so that the students may move into the lunch-rooms at these schools. Funds also were included in this budget to provide for folding lunch tables so that the lower primary grades at Kapowsin may use the multi-purpose room instead of classrooms for lunch.
A \$5 fee for all kindergarten children will be paid by the parents next fall due to the action of the Board at the last meeting. Superintendent Lamka joined out that due to the fact that the State Legislature had cut the support for kindergartens by 30 per cent for the next two years the Bethel District would be faced by an \$8,000 deficit in the kindergarten program. By charging a \$5 fee for supplies, the district could raise about \$1,000 to help support the kindergarten classes. These funds would be used only for kindergarten, he reported. Lamka also noted that some districts in the State were charging \$3 a month for kindergarten students next year to help make up their deficits.

Baby Contest

(Continued from Page 1)
these gifts will be divided among them, each baby to receive an equal share of each merchant's donation.
Sponsoring firms and the prizes are as follows:
Park 'n' Shop, one case Heinz strained baby meats; Piggly Wiggly, one case of Gerber's strained baby food; Big Bear, one case of Gerber's assorted baby cereals; Safeway, 8 gallons of Lucerne homogenized milk; IGA Foodtown, one case of Heinz strained baby juices; Summit View Thriftway, one case of Heinz strained baby food; Willows Food Center, one case (12 1-lb. pkgs.) Pabulum; Bargain Basket, one case of Gerber's assorted strained baby foods and one dozen Curly diapers; Midland Food Center, one dozen bottles of white or dark Karo; and Summit Trading Company, one case Heinz strained Hi-Meat dinners.
Names of all winners will be published in the Times Journal of May 14.

Sticks 4-H Elects

Electing at a recent meeting of the newly organized clover Creek Sticks 4-H club, Leona Fritz is president; Mike McDaniel, vice president; Linda Lindbo, secretary, and Billy Leith, news reporter. The club has a livestock project and new members will be welcomed. The next meeting will be held May 2 at 10 a.m. at the home of Leonar Fritz, Rt. 7, Box 400.

Rural Garbage Service

Serving Parkland, Lakewood, Midland, Summit, Spanaway and Lakeview.
Pierce County Permit
LE No. 7-8688

Summit News

Spring time is a busy season for the Busy Chix 4-H club. On April 3rd six of the girls modeled clothes they had made so far this year at the Spring Fashion Show at the Central Avenue school.
On April 23rd 17 of the 20 girls in the club attended the J. C. Penney Night. They saw two very interesting films on clothing construction and several of the girls also modeled.
During April 20th and 21st, second and third year girls met at the home of their leader to make streamers for the maypole at Central Avenue School's Spring Festival.
On April 25th the Club went to the Rally Day picnic at Point De-fiance Park where they saw Pricilla Peterson chosen as 4-H Queen.
Many of the girls are planning to demonstrate at the district demonstration contest at Franklin Pierce high school on May 2nd.
For their service project this year the senior girls are going to meet at their leader's home to make curtains for the new Summit Youth Center. The Club is looking forward to a very busy properous month.

DO-IT-YOURSELF

LAWNMOWER ENGINE
REPAIR PARTS
B&S, CLINTON,
PP, LAUSON ...
This information is necessary to identify parts:
Make - Model - Serial
PARKLAND CYCLE & KEY
11021 Pacific Ave. LE 7-5772



RESERVATIONS FOR PARTIES WELCOMED

A Real Treat
SPRING CHICKEN
Pan - - - - Tossed Salad
Fried - - - - Potatoes
with COUNTRY GRAVY

NETTIE'S CAFE

VISIT OUR DAFFODIL ROOM
TH 5-1156 116 SO. MERIDIAN ST. PUYALLUP

Annual May Fete

(Continued from Page 1)
direct the college orchestra in a series of lively spring selections and the group will accompany the folk art presentations. Other music will be furnished by a German band, the Eighth Notes and a vocal duo.

Rummage Sale

The Spanaway Firemen's Auxiliary will hold a rummage sale in the fire hall Friday, May 1, from 9:00 a.m. till 8:00 p.m. There will be excellent bargains and a large crowd is expected.

SHAKE PAINT

Reg. \$5.17
A Gal. SPECIAL
\$3.98 A Gal.
Open 7 Days a Week—
7 a.m. - 9 p.m.
Barsotti & Timm
At the Roy Y Union 76 Serv. Sta.
LE 7-4221



SMARTLY-STYLED and COMFORTABLE

We have just the shoes for you! Easy on your feet, your eyes and your budget! . . . See them now.

It's Pouring Values!

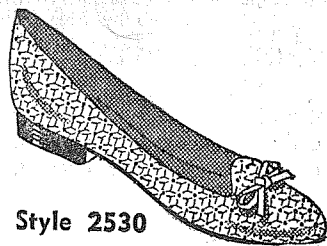

Style 2530

Newly rich — the luxurious texture of embossed leather makes much of a little flat pump and tickles the fancy of fashion. You'll like the way it underscores most everything. In white, so versatile.

As feminine as a shoe can get — and so simply done, too. It's the softest of white leather flat pumps, the kind so flattering you'll want to wear it every day, every hour.

FEATURED!

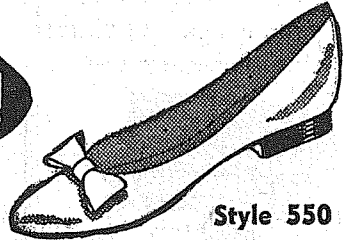

Style 550

\$2.99

ANY PAIR

SPECIAL!

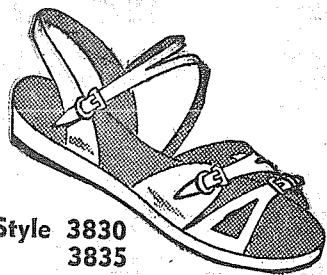

Style 3830
3835

Simply beautiful to underscore your floating dresses to give lots of easy steps, too. A bright white leather pump, petalled at the vamp with cooling outouts and tailored with a flat bow.

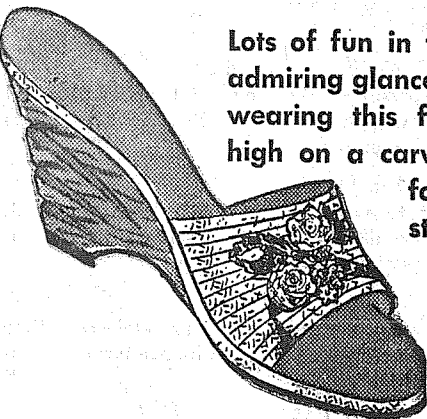

COOL STRAW WEDGE
Lots of fun in the sun for you — and lots of admiring glances in your direction when you're wearing this fashion blend of textures. It's high on a carved wood heel, it bands your foot with white or natural Milan straw, gaily flower-decked.

Style 8650
8655



SHOES

'Spring Is Under Foot'

SEYMOUR'S

OPEN 9 - 9 WEEK DAYS — 10 - 6 SUNDAYS
9714 PACIFIC AVENUE

LE 1-0661

Canyon Road News

The regular meeting of the Canyon Road Ladies Auxiliary will be held Thursday, May 7, in the Community hall, East 80th and Canyon road. The Hostess and Guest luncheon will start at 12:30 with Mrs. Ann Smith, Mrs. Barbara Ladwig and Mrs. Doris Merkt as hostesses and the ladies of the community as their guests. Be sure to come and bring your new neighbor.
Auxiliary Luncheon
The Hostess Hill luncheon sponsored by the Auxiliary to the Canyon Road Community club was served Thursday, April 23, to nearly 100 members and guests. Many guests received prizes from the companies sponsoring the affair. Louis Owens, vocal director from the Puyallup high school, presented an all-boys chorus to sing several sections, including spirituals and popular numbers which were greatly appreciated by everyone present. The co - chairmen, Mrs. Sarah Field and Mrs. Ethel Selby, are to be complimented for the very smoothly run affair.
Birthday Party
A surprise party was held last Saturday to celebrate the ninth birthday of Harriet Smith. Games, prizes and refreshments were enjoyed. Guests were Dorothy Bacon, Diane Rice, Karen Westcott, Leslie Ertle and the honor guest's two brothers, Clinton and Chuckie.
It's Still Smith!
Mrs. and Mrs. Harry Smith have sold their home on East 72nd to, by some strange coincidence, Mr. Mrs. Charles Smith, The Harry Smiths are leaving for Kansas to make their home as soon as school is out in June.
Improved
Fay Clover was released from Medical Arts hospital on Saturday of last week. Friends of the Clovers will be glad to know that he did not have a heart attack as was feared at first.
Reporter—Mrs. C. R. McMillan, LE 7-6529.

4 NEW TIRES \$47.80
B.F. GOODRICH SAFETY-S
Size 6.70x15 Plus Tax & Retreadable Tire—BLACK TUBE TYPE
TIRES ARE OUR BUSINESS—NOT A SIDELINE
Rays **STORES**
9639 Pacific Avenue LE 7-7355

Your WINEGARD color ceptor dealer offers you these buys in . . .
USED TELEVISION SETS
24" New Picture Tube, Westinghouse, 90-Day Warranty \$149.50
24" Admiral, New Picture Tube \$129.95
17" Portable Tra-Vler, 1-Year Warranty on Picture Tube \$99.95
17" Motorola (Just Overhauled) \$65.00
OTHERS \$39.95 AND UP (Easy Credit Terms)
TELEVISION SERVICE CENTER
Your Winegard Color Ceptor Dealer
8431 Pacific Avenue GR 2-3386

JAMES HENRY WIENERS Lb. 49¢	LOCAL GREEN ONIONS Large Bunches 4¢	EGGS Large AA White Doz. 39¢	HI-C ORANGE DRINK 46-Oz. Tins 4 For \$1.00	JUMBO CHUNK BOLOGNA Lb. 39¢
HUNT'S TOMATO JCE. 46-Oz. Tins 5 For \$1.00	NICE SLICING TOMATOES 1-lb. Ctns. 19¢	HOLIDAY MARGARINE 5 Lbs. 89¢	SEA GLORY TUNA (Chunk) 4 Cans 89¢	SWIFT'S CORNED BEEF 12-Oz. Tin 43¢
BIT 'O HONEY, 303 Tins CORN Cream or Whole Kernel 7 Cans \$1.00	WINESAP APPLES 4-lb. Bag 19¢	FREE FUN!! CASH PRIZES When you play America's best loved Game — 9 A.M., 1450 on your dial, on KAYE Puyallup COME IN FOR YOUR FREE GAME-CARD	SNO-TIP ALASKA SALMON No. 1 Tins 43¢	Nabisco Choc. or Vanilla San. Cookies 1-Lb. Pkg. 43¢
RED DART GREEN BEANS 303 Tins 7 For \$1.00	SNIDER'S CATSUP 6 Bottles \$1.00	KELLOGG'S NEW Cocoa Krispies 9½-Oz. Pkg. 33¢	DARIGOLD MILK Tall Cans 3 For 39¢	CRACKER JACKS 4 Pkgs. 25¢
Yankee Brand, Lean Sli. BACON Lb. 39¢	HUNT'S TOMATO SCE. 300 Size Tin 8 For \$1.00	OLD YANKEE PORK & BEANS No. 2½ Tins 4 For 89¢	HAND PUMP SPRAYERS Qt. Size 79¢	HALF OR WHOLE PORK LOINS Lb. 49¢

MCDANIELS MKT. "HOME OF THE LOW PRICE" AIRPORT & CANYON RD.
TUNE IN RADIO STATION KAYE 9: A.M. DAILY

Winners of Name the Dog Contest
First prize went to Mrs. Bernice Quick of 4311 N.E. 53rd Ave., Tacoma for submitting the South of the border name of Don Juan Pipeto.
Second prize to Edna Ahumdsen, Rt. 7, Box 469, Tacoma. Third prize to Esther Rowland, 244 So. coma.
The winners may pick up their prizes at the store.
(The Judges were Mr. McKewen and Mr. Summers.)

WINNERS OF NAME THE DOG CONTEST
HOMESTEADER ARTS, CRAFTS & GIFTS
414 Garfield Street

Reserve Training
FORT BLISS, TEX. (AHTNC)—Army Pvt. Philip D. DeMangelaere, 17, son of Mr. and Mrs. George C. DeMangelaere, 208½ E. 84th, Tacoma, Wash., completed the final phase of six months active military training April 11 under the Reserve Forces Act program at Fort Bliss, Tex. During the final phase, DeMangelaere received training in the duties of a guided missile launcher crewman.

FENCING HEADQUARTERS
Enjoy Outdoor Living in Privacy
Large Stock Cedar Fencing, All Types
"DO-IT-YOURSELVERS" . . . CHOOSE THE PROPER FENCE FOR YOUR YARD WITH OUR FENCE SELECTOR
Enter Here BETTER-YOUR-HOME CONTEST
Chambers Creek Lumber Co.
6402 SOUTH TACOMA WAY GR. 2-4494

LISTEN TO KTAC RADIO STATION — 850 ON YOUR DIAL
LIVE RADIO BROADCASTS
Coming Soon From **POCHEL'S**
Here's Your Chance of a Lifetime **DON'T MISS IT**
YOUR FUEL OIL AND APPLIANCE DEALER
POCHEL DISTRIBUTING COMPANY
140TH & PACIFIC AVENUE LE 7-8624

Drained bean sprouts are good dressing. Some canned sprouts are added to salad greens that are to better than others; find a large be tossed with an oil-and-vinegar sweet variety.

Prescription Service
Open 7 Days a Week
9:30 a.m. - 9:30 p.m.

JACOBS PACIFIC DRUGS

Wallgreen Agency
Pay Light & Water Bills Here
84TH & PACIFIC AVE. Greenfield 2-6445

POWER TOOLS FOR RENT
SANDERS - EDGERS - POLISHERS - HAND SANDERS
SKIL SAWS - ELECTRIC DRILLS - CEMENT MIXERS - ETC.
ALSO HAND TOOLS FOR RENT

Anderson Lumber
9813 Pacific Avenue LEnox 7-7311

Elbe News

There were many fishermen on lakes and streams of the area on the first day of the fishing season. Trout by the thousands have been planted so there were fish for everybody who takes pleasure in that sport. In the report given by the State Game Department, Alder lake was not mentioned as one of the lakes for eager anglers, but both the Nisqually river and Alder lake are splendid places for fishing.

Bloodmobile
The Pierce County Bloodmobile,

FLETT DAIRY

FARM FRESH
HOMOGENIZED AND
PASTEURIZED MILK
AND CREAM
ICE CREAM

Phone GR 2-3301

on the Thursday visit to Columbia Crest school, received 17 pints of blood. The Lions club gave all those who offered blood a splendid supper, free of charge.

May Day School Event
The May Day exercises for the consolidated schools of southern Pierce county will be held Friday, May 1, on the Eatonville high school grounds and in the gymnasium. Parents of children are looking forward to this annual event. The Queen this year is Juanita Lutkens.

Honor Students
The Elbe people are very proud of our young high school pupils who have earned a grade point average of 3.2 or better in their studies this quarter. These deserve special mention: Lee Kramer, who is co-salutatorian with Betty Johnson, and Juanita Lutkens of the senior class; Suzanne Kramer, in her sophomore year; Kathrine

Evergreen Baptist Church
Rev. Herbert Lawrenz, Pastor
92nd & Waller Road
Sunday School 9:45 a. m.
Worship Services, 11 a.m., 7 p.m.
"Ye Must Be Born Again"

Rabier, a freshman. There are others on the Honor Roll who were 8th graders at Columbia Crest school, who live up our way but not at Elbe. One more of our Elbe boys, Bill Fitzer, is in this year's graduating class and a fine athlete who has won high honors in sports. We have also received splendid reports of others who have made fine records on school teams the past year. Yes, we are proud of our boys and girls who are striving to get a good education and feel that the Eatonville high school is a splendid place to acquire knowledge to fit the young people for success in life.

In Hospital
Mrs. Guy Hudson is in the Pierce County hospital for surgery. Mrs. Frank Mettler Sr. was taken back to the Morton hospital for a check up and is now home again, much improved. William Thornton is critically ill in the hospital, according to his daughter, Mrs. Jessie Fitzer, who visited him last Sunday.

Reporter — Mrs. Pearl E. Engel, Elbe.

Merchandise Arrives for Local Store by Carload



BIG ANNUAL EVENT — Pictured above, one of the trucks of Weir's Appliance, 8419 Portland avenue, is shown at the Midland siding being loaded with General Electric merchandise to be featured in the 30-day sale announced this week. Last year a similar sale which required four carloads of appliances won Weir's the top title of the top G.E. sales for the state of Washington. It is thought that this year's sale will surpass the 1958 event. (Photo by McKewen.)

YES! ONCE AGAIN... WEIR'S LEADS THE BARGAIN TRAIN

LARGEST DISPLAY OF GE APPLIANCES IN TACOMA

AUTOMATIC PUSHBUTTON SPEED COOKING

DOUBLE OVEN RANGE

A fabulous BONUS in its extra oven!
A wonderful BONUS in its new double oven timer!

A near unbelievable BONUS in its price!

Deluxe features include famous G-E calrod units throughout, wide opening master oven, removable doors on both ovens, "no-drip" cook top and other G-E quality features.

\$279⁹⁵ With Trade

MODEL J 406 S

10 CU. FT. G.E. FREEZER

Model HUX10 \$199⁹⁵
350 lbs. capacity

G.E. Automatic Model SP40R
"MOBILE MAID" DISH WASHER

Deluxe Model \$180⁰⁰ Only

'FILTER-FLO' WASHER

G-E FILTER-FLO!
Cleans and re-cleans water so every garment comes out free of lint!

TWO WASH CYCLES
Choice of perfect wash - rinse - spin conditions for sturdy or delicate fabrics.

\$199⁹⁵ With Trade

WA 650 S

MANY OTHER G-E ITEMS AT A BARGAIN

FREE—ONE YEAR G-E FACTORY SERVICE WITH PURCHASE OF ANY GENERAL ELECTRIC APPLIANCE

OPEN EVERY NIGHT 'TIL 9 SATURDAY 'TIL 6:00

WEIR'S

8419 PORTLAND AVE. LEnox 7-0231

BIG 10 CU. FT. G-E MODEL LB10S REFRIGERATOR

★ FULL WIDTH FREEZER
★ MAGNETIC SAFETY DOOR
★ FULL WIDTH CHILLER

\$199⁹⁵ WITH TRADE

G-E SPACEMAKER ELECTRIC RANGE

REMOVABLE OVEN DOOR
PUSHBUTTON CONTROLS
FOCUSED HEAT BROILER
CALROD UNITS ONLY

\$148⁰⁰

ULTRA-VISION 21" TV

TRIMMER, slim silhouette styling
BRIGHT-AS-LIFE big picture on new wide angle 110 degree aluminized picture tube.
HIGH POWERED new chassis with full power transformer
FRONT-SOUND projection with 8" speaker.
UP-FRONT control convenience.
SET AND FORGET volume control
BUILT-IN ANTENNA

MODEL 21C2438 ONLY **\$199⁹⁵**

Only two of Yale's 15 varsity basketball players come from Connecticut. They are Jim Hanson of Bridgeport and Tom Molumphy of East Hartford.

WIN

a Power Mower or Morcrop

AT OUR STORE

it's fun!
it's easy!

Come in for Contest Details

COME IN AND SEE THE YARD MARVEL GARDEN TILLER IN ACTION

3 H.P. — \$169⁵⁰
24-Inch Cut

THE NEW CHORE-MASTER

Tiller — \$149.50

MONO-ROTOR
Lawn Mowers \$69.95

OLYMPIC ROTOR
Lawn Mowers \$67.49

PARKLAND HARDWARE

Across From Piggly Wiggly
12169 Pacific Ave. LEnox 7-3171

Introducing THE SOUNDRAFT

19, 24, 25-Foot
Either Finished or Unfinished

Norlund Silva Boat Co.
3376 Lincoln Ave.
Week Days, Sat., 8:00 a.m. to 5:30 p.m.
Sundays, 11:00 a.m.-4:00 p.m.

Prescriptions INSULIN

Open 9:30 to 9 Weekdays
(Closed Sunday)

SPANAWAY DRUG

165th & Pacific LEnox 7-5993

LOOK WHO'S FLYING!

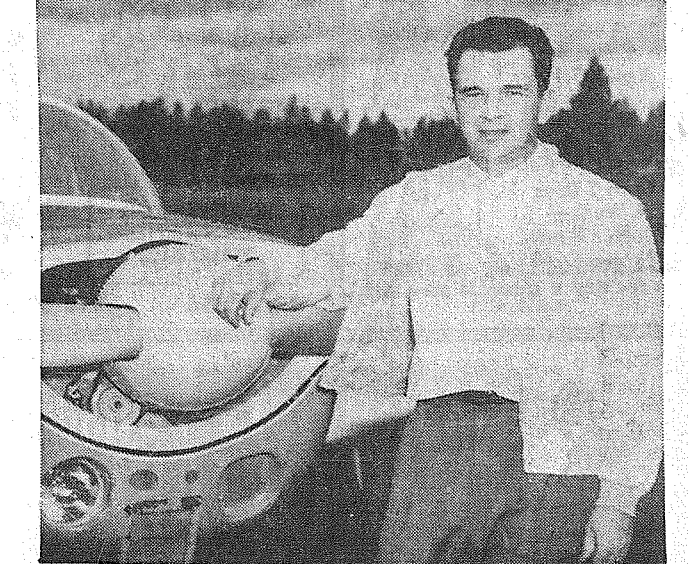

BILL BLACK

It wasn't just the fun of flying that led Bill Black into the aviation picture; he had a theory that sometimes a look from the air would be a big help in selling real estate, or helping a prospective buyer in locating the property desired. Bill tried that idea out for size early this month when he took an interested customer to Alaska to see an island off the coast at Juneau. The two flew north by commercial plane, later visiting the island by boat. Within a comparatively short time Bill expects to be making similar hops in his own plane, certain that the use of a plane will broaden the scope of his business. (Rural Real Estate) Photo by McKewen

IT'S QUICK, EASY, INEXPENSIVE!

Our methods of teaching, modern planes and experienced instructors make it possible for most students to SOLO after only 8 lessons. Many are licensed to carry family and friends after only 40 hours of flying time.

FREE DEMONSTRATION LESSON

We want you to become part of the wonderful world of flying... whether for business or pleasure. Prove to yourself that you can learn to fly. Call or visit our school today and make an appointment for your FREE DEMONSTRATION LESSON.

TAHOMA FLYING SERVICE

SPANAWAY AIRPORT
185th and Pacific LEnox 1-0442

ALSO VILLA PLAZA IN LAKEWOOD

Every penny of your savings account is insured to \$10,000 at the Family Savings Center

A MUTUAL SAVINGS INSTITUTION
Pacific Federal Savings and Loan Association
Bellingham • Seattle • Tacoma
Longview • Portland • Eugene

if **PAY CALL** is too far away or you're short of cash for other reasons...

call on the folks at **PUBLIC FINANCE**

SPECIAL PLAN FOR ARMED FORCES PERSONNEL
Armed Forces personnel like the special service plan and the experienced way the manager at Public Finance helps them solve their money problems.

CASH LOANS... \$25 to \$500
We would like to supply you with the cash you need, any amount from \$25 to \$500 on a sensible plan, hundreds of other personnel are using.

QUICKLY AND PRIVATELY ARRANGED
Arrangements are made quickly and privately at a time suited to your convenience. Public Finance has a reputation for being dependable.

COAST-TO-COAST CREDIT CARD
Your credit record at Public Finance may serve you in times of emergency, transfer, leave or liberty at any one of more than 479 Affiliated offices from coast to coast. Ask for your Credit Card when you get your loan.

CALL, WRITE OR COME IN
If you're on a tight schedule, phone first and we'll arrange for you to come in at your convenience.

PUBLIC FINANCE CORPORATION

6433 S. Tacoma Way Greenfield 4-0641

LOW and EASY

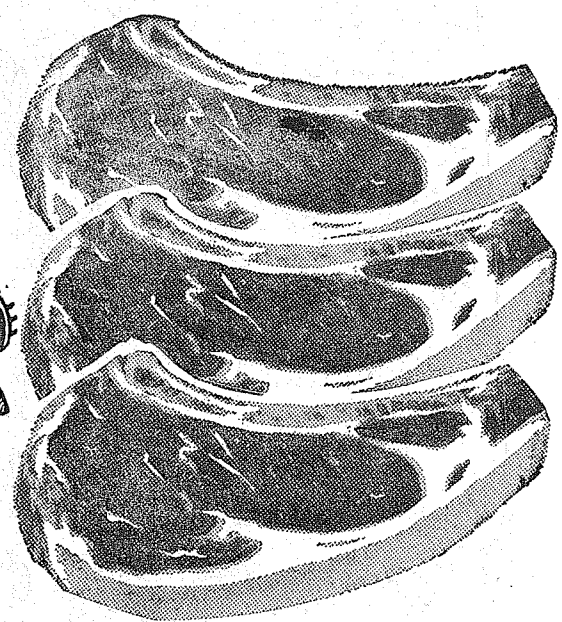
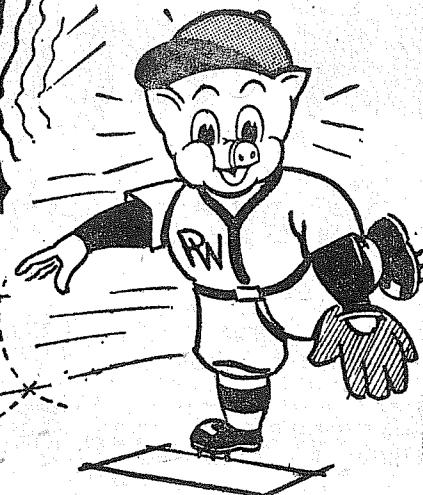

PIGGLY WIGGLY VALUES

FREE

COFFEE SERVED
ALL DAY SATURDAY
AT ALL PIGGLY WIGGLYS!

OPEN
9 A.M.
TO
10 P.M.
EVERY DAY

Carstens Hygrade Beef Steak Sale

RIB STEAK

69

U.S. GRADED GOOD, AGED
STEER BEEF—7" CUTS
SAVE 29¢ PER POUND

lb.

GRADE "A" LARGE STRICTLY FRESH

RANCH EGGS . DOZ. **35¢**

PLYMOUTH—PIGGLY WIGGLY'S OWN FAMOUS BRAND

MARGARINE 1-LB. CTNS. **15¢**

S & W OVEN-BAKED

Baked Beans 4 28-OZ. CANS **99¢**

JERSEY—1-Lb. Prints or Quarters

Butter **59¢**

ALL FLAVORS WELCOME

ICE CREAM 1/2 GAL. **65¢**

PLYMOUTH—PIGGLY WIGGLY'S OWN FORMULA!

Mayonnaise QUART JAR **45¢**

VAN CAMP'S GRATED

Tuna Fish 5 NO. 1/2 CANS **99¢**

OLD TIMER—A REAL VALUE!

Syrup . . . 22-OZ. BOTTLE **29¢**

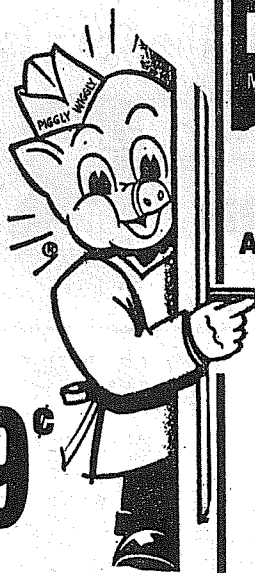

RADIO SPECIAL



LISTEN
KTNT
2 LB. TIN

29

SWIFT'S
BROWN 'N SERVE
PORK SAUSAGE
Free 25¢ Pkg.
of Flower Seeds
in each pkg. Pkg. **49¢**

FRESH OYSTERS
Minterbrook Medium Size
12-OZ. JAR ONLY **49¢**

SIRLOIN STEAK lb. **79¢**
WELL TRIMMED TO GIVE YOU GREATER VALUE!

T-BONE STEAK lb. **89¢**
U.S. GOOD AGED BEEF—IDEAL FOR BROILING!

SLICED BACON lb. **35¢**
CARSTENS PORTER BRAND!

CUP-UP FRYERS **39**
LYNDEN BRAND
FRESH, WASH.
GROWN

STRAWBERRIES **19¢**
FANCY CALIF.
FIELD RIPE
FULL BOX

INDIAN RIVER, EXTRA FANCY LARGE
PINK GRAPEFRUIT EACH **9¢**
AVOCADOS FANCY CALIF. EACH **9¢**

NEW POTATOES
U.S. NO. 1
SHAPERS
FOUND . . . **3 1/2¢**

NOW...GET A SOFT,
CUDDLY, STUFFED
POLAR BEAR
MADE FOR AUTOMATIC WASHERS AND DRYERS
for only \$225
(regularly \$400)
AND TWO POLAR FROZEN FOOD LABELS



FREEZER SPECIALS from
PIGGLY WIGGLY

POLAR FRESH FROZEN VEGETABLES
ALL 17 VARIETIES
MIX 'EM OR MATCH 'EM

689
PKGS.

YOUR KLEENEX TOWEL
7¢ COUPON
is worth money to you!
2-ROLL PACKAGE with coupon **32¢**

Free
NOTHING TO BUY!!!
MORSE

Super Dial
ONE AT EACH 5
PIGGLY WIGGLY STORES
Sponsored by
Morris Sewing Machine
Center
5209 South Tacoma Way
Tacoma, Washington
Lakewood Necchi-Elna
6111 Mt. Tacoma Drive SW.
Tacoma, Washington

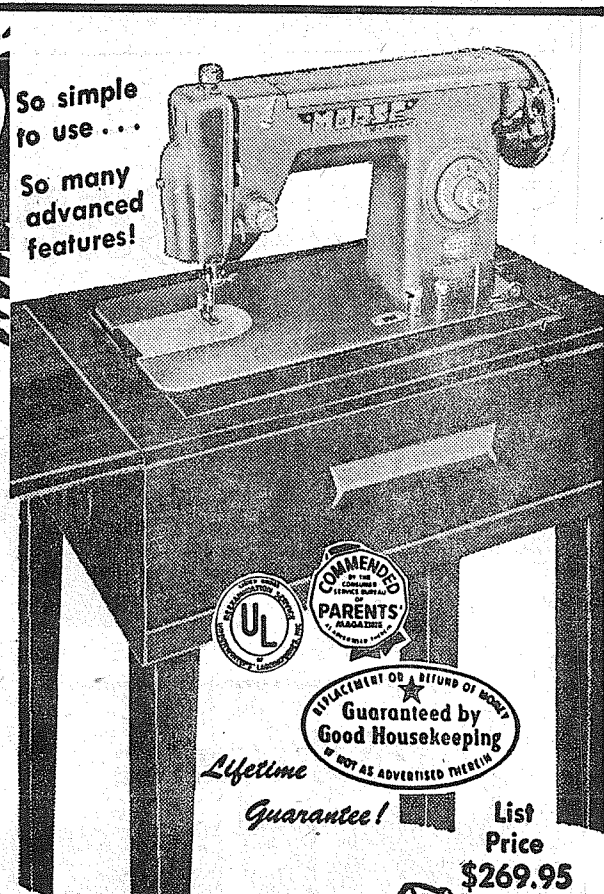

So simple to use...
So many advanced features!

UL
COMBINED
PARENTS
RECOMMEND
Guaranteed by
Good Housekeeping
LIFETIME
Guarantee!

List Price
\$269.95

EVERYDAY VALUES AT YOUR PIGGLY WIGGLY STORE

NALLEY'S TANG QT. JAR 43¢	NALLEY'S—15-oz. Can CHILI Con CARNE 29¢	PILLSBURY FLOUR 10-LB. BAG 99¢
DETERGENT 'IT' LIQUID 22-OZ. CAN 59¢	NALLEY'S—Reg. 59¢ Box POTATO CHIPS 49¢	CARNATION INSTANT MILK 14-QT. SIZE 95¢
SUNSHINE HI-HO'S 1-LB. BOX 33¢	NALLEY'S 16-oz. Jar CUKE CHIPS 2/49¢ (56-OZ. JAR, 69¢)	ALBERS QUICK OR REG. OATS 40-OZ. PKG. 39¢
SUNSHINE—1-lb. Pkg. M'RSHMALLOWS 29¢	PILLSBURY APPLE CRUNCH CAKE MIX PKG. 37¢	FRISKIES—26-oz. DOG FOOD 2/49¢
A.B.C. SODA CRACKERS 2-LB. BOX 39¢	PILLSBURY ORANGE ANGEL CAKE MIX PKG. 53¢ PINEAPPLE	SAVE HERE! REDDI-WHIP CAN 49¢
N.B.C. HONEY GRAHAMS 1-LB. BOX 35¢	PILLSBURY POUND CAKE MIX PKG. 23¢	STARKIST CHUNK TUNA NO. 1/2 CAN 29¢
N.B.C. OREO, SWISS, CAMEO COOKIES 4 PKGS. 1.00	LARGE PKG. SPIC & SPAN 29¢	LIQUID STARCH VANO QT. CAN 25¢

HARDWARE SPECIALS

FIFE STORE ONLY
NU-LIFE FERTILIZER
25% ORGANIC
80-LB. BAG **\$2.99**
GO-WEST
SLUG BAIT 10-LB. BAG **\$2.19**
DAINTY MAID
Bathroom Scale **\$5.45**



DATE-NUT LOAF
REG. 55¢. SPECIAL **49¢**
CARAMEL
2-LAYER CAKE
REG. \$1.05. SPECIAL **91¢**
PECAN LOAF
REG. 59¢. SPECIAL **53¢**

Van de Kamp's BAKERIES

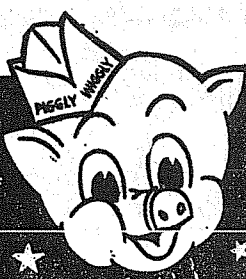

INSTANT COFFEE HOUSE 6-oz. 75¢

piggy wiggly

Where you are always served courteously & well



PUYALLUP 1010 EAST MAIN
PARKLAND PACIFIC AT GARFIELD
40th and Portland Ave. TACOMA
S. TACOMA 5252 So. WASHINGTON
Prices Effective Thurs., Fri., Sat., April 23, 24, 25
FIFE FORMERLY ANDRE'S MKT.

HAWAIIAN WEEK AT SAFEWAY



Safeway Welcomes "Hawaii" The 50th State

La Lani Pineapple Juice 4 46-Oz. Cans \$1.00
Hawaiian Punch 3 46-Oz. Cans \$1.00
C & H Pure Cane Sugar 10-lb. Bag 95c
La Lani Crushed Pineapple 20-Oz. Can 25c



C & H Sugar Powdered 2 1-lb. Pkgs. 25c
Ripe Olives Town House Giant Size 9-Oz. Can 25c
Lemonade Scotch Treat Fresh Frozen 6-Oz. Can 10c
Hunts Catsup 2 14-Oz. Bottles 35c

La Lani-Sliced Pineapple
2 8-Oz. Cans 29c



APRIL 26 - MAY 2, 1959
 As one of America's companies whose ownership is shared by thousands of stockholders, Safeway is pleased to call attention to "Invest in America Week." It's a week set aside to celebrate everyone's opportunity to participate in the economy which makes America strong. Through our investments in savings, real estate, life insurance, and business enterprises, we own our country and strengthen our American Way of Life.

THE AMERICAN WAY

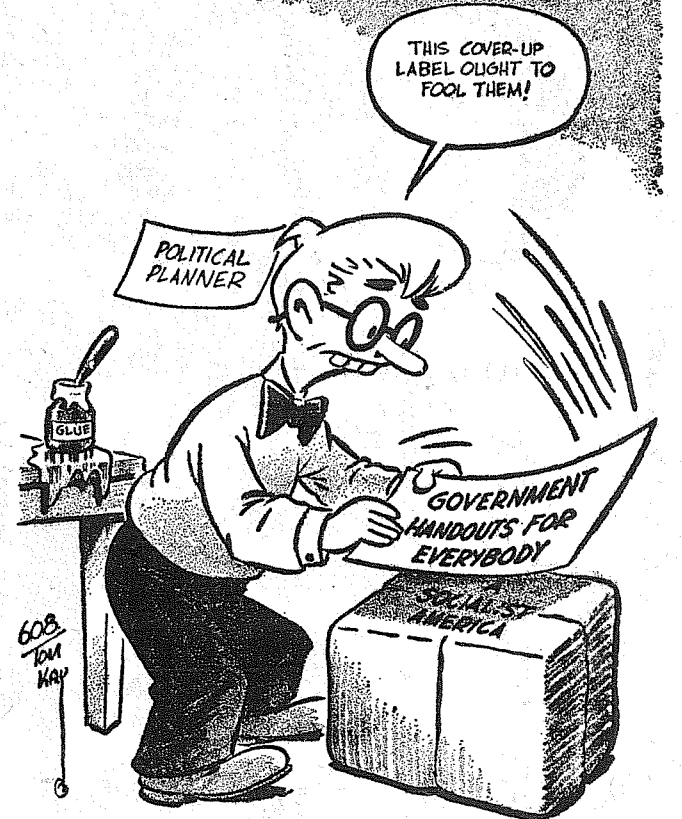

Sugar-Coating the Socialist Pill

a-Wondering . . . and a-Wandering . . .

Two things have eaten away the value of the dollar in recent years. One is taxes—taxes of a hundred and one kinds. The other is inflation.

Today, according to former Commissioner of Internal Revenue T. Coleman Andrews, a single man has to earn an income of \$4,806 to match a 1939 income of \$2,000—because of these two, dollar-debasing forces.

You'd think we'd have learned a harsh lesson from this—but, seemingly, a good many people haven't. For example, a bill is now up in Congress to provide medical care for the elderly people covered by the Social Security System. According to conservative estimates, this would boost taxes by a staggering \$2 billion a year. That is enough, all by itself, to throw any projected budget hopelessly out of balance. So, as sure as shooting, more of the dollar would be eaten away by taxes and by inflation.

And that wouldn't be the end of the matter. The Arizona Republic characterizes this as one of the most dangerous pieces of legislation submitted to Congress in recent years—for the sound reason that "it would push the door wide open to socialized medicine." After all, if one group is to be given tax-supported medical care, other groups are going to demand it and get it.

In this connection, a statement made by the American Medical Association News is 100 per cent in point: "... if Congress curbs inflation by declaring a national policy for a stable dollar and by balancing the federal budget, everyone would benefit.

"Families could save with confidence, knowing that the dollar they put away now would be worth a dollar in the future . . .

"The government would need less money in taxes to pay for goods and service.

"And more of our senior citizens then would be able to care for their own needs, including medical care, with dignity and self-reliance."

A-wondering about women I can't decide why the young ones try to look old and old ones try to look young. Apparently they never heard the old adage that to live is to look your age and act your age.

One of the more enduring and damaging illusions of the time is that federal aid to states and cities and other local governments is somehow "free" — that it really provides us with something for nothing.

Economists Fred G. Clark and Richard Stanton Rimanoczy of the American Economic Foundation clearly and simply show the hole in that kind of reasoning by citing two prime principles of economics.

First: "Nothing in our economic life comes from nowhere or goes nowhere; there is always a source and a destination." Second: "Government cannot give the people anything that it does not take from them."

To supply federal aid, the government first takes away money that otherwise could have been spent directly at the local level, and then gives part of it back. A certain and substantial percentage disappears in the process. Indeed, according to Messrs. Clark and Rimanoczy, only one state, Mississippi, gets as much back from the federal government as it puts in.

So federal aid, far from being "free", is as expensive a device as we could think up.

Fresh Whole - Serve with Dumplings LB.
Stewing Chickens 25c

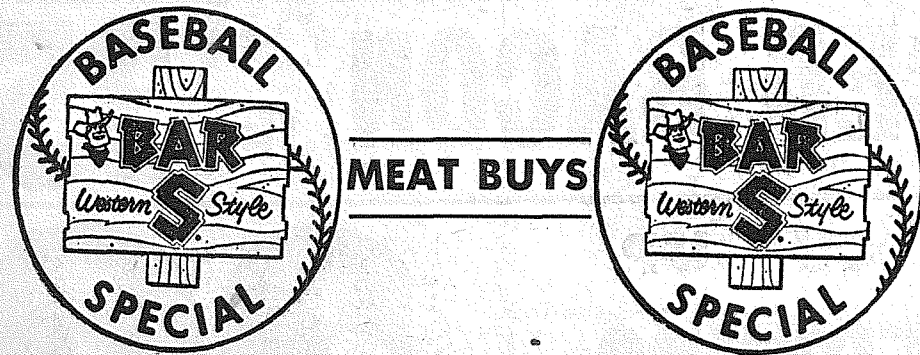

Boneless Hams 79c
 Bar-S Holiday. Fully Cooked.
 Special Low Price, 8 to 10-Lb.

Bar-S Corned Beef Fine quality and flavor, Lean and Tender Lb. 69c
Bar-S Pork Sausage Rolls Tasty 3 Rolls \$1.00 Lb. 35c
Bar-S Smoked Pork Rolls Serve soon. 4 to 6-Lb. Lb. 75c
Fresh Medium Oysters Serve them Battered 12-Oz. Jar 49c
Fresh Red Snapper Perfect for tasty snacks Lb. 29c

BAR-S Smoked Picnics
 Low Price. 4 to 8-Lb. Lb. 37c

BAR-S Sliced Bacon
 No. 1 Fancy Thick Sliced Lb. 55c

CUT-UP Fryers
 Manor House — Fresh frozen for fine quality and flavor. Tender, juicy, meaty. Serve often.
lb. 39c

BAR-S Skinless Wieners
 Delicious Flavor For snacks or dinner Lb. 49c

BAR-S Large Bologna
 For snacks, Lunches. By the Piece Lb. 39c

Ice Cream
 Lucerne Chocolate Marshmallow
 Half Gallon **69c**

Large Eggs
 Cream o' The Crop, Large "AA"
 Dozen **37c**

S & W Baked Beans
 Oven Baked, 55-Oz. Can 49c
4 28-Oz. Cans \$1

T.V. Dinners
 Swanson's Beef, Chicken, Turkey

Each **49c**

Edwards COFFEE

2-lb. Can \$1.37; 4-lb. can \$2.73

1-lb. Can **69c**



New Potatoes

Strawberry—It's Time to "Can or Freeze"
Rhubarb 20-Lb. Box 99c Lb. 5c

Famous "Dessert Sweet" Top Quality
Fresh Dates 2-Lb. Pkg. 49c

Roasted — Fresh! Fresh! Large Jumbos
Fresh Peanuts lb. 39c

★ **Special Feature** ★

New Spring Crop
HEAD LETTUCE Large Head

Nu Made — So Delicious
MAYONNAISE Quart Jar

Both for Only . . . 63c

WINESAP APPLES
 Fancy Grade, Economical for lunches, pies or sauce. Most sensational price in years.
 23-lb. Box \$1.29 Lb. 6c

Calif. Long, White. Selected Especially for Safeway.
LB. 10/39c



Prices effective Thursday, April 30, through Saturday, May 2, at 82nd & Pacific Safeway.

VAUGHAN'S VALUES



10-Day Special

LATEX RUBBER BASE PAINT REG. \$2.69 **\$2.09**
 Per Gal. Special PER GAL.

12 COLORS TO CHOOSE FROM

- IVORY
- AQUA
- COLONIAL GREEN
- CAPRI BLUE
- ANTIQUE ROSE
- WHITE
- CASTLE GREY
- HONEY BEIGE
- APPLE BLOSSOM
- FLAMINGO
- SANDALWOOD
- SPRING GREEN

Vaughan's

PACIFIC AVENUE LUMBER COMPANY
 84th & Pacific Avenue GR 4-9515



FOODTOWN



GIVES YOU THE BEST THIS LAND HAS TO OFFER

FRESH WHOLE
**STEWING
HENS**

LB. **29^c**

FRESH OR FROZEN STUFFED

TURKEYS 43^c
6-8-lb. Avg. Lb.

IGA ENRICHED FLOUR 25-Lb. Bag \$ **1.69**

**PILLSBURY
CAKE
MIXES**

White, Yellow, Devils,
Orange, Spice, Carmel,
Pineapple

4/\$1

SUGAR U & I 10 lbs. **95^c**

TREE TOP APPLE JUICE 46-Oz. **33^c**

IGA PINEAPPLE JUICE 46-Oz. **4/\$1.00**

IGA SOLID PACK TOMATOES No. 303 **6/\$1.00**

Nalley's Plain or Kosher Dills 24-Oz. **31^c**

COFFEE
HOUSE
COFFEE
59^c
lb.

VAN CAMP No. 2 1/2 **5/\$1**
Pork & Beans

TANG Qt. Salad Dressing **39^c**

ROYAL RED No. 1/2 **49^c**
CRAB MEAT

EGGS "AA" Large **37^c**
doz.

SIMPLE SIMON FROZEN
MEAT PIES 6/\$1
CHICKEN - TURKEY - BEEF, 8-Oz.

HANSEN'S FRESH APPLE PIES Delicious ea. **49^c**

LOCAL U.S. NO. 1 WASHINGTON
ASPARAGUS Lb. **15^c**

ORANGES Navel 5-lb. Bag **49^c**

CELERY Stalk **11^c**

INDIAN RIVER
GRAPEFRUIT 2/15^c

AIRPORT (112th) AT PARK AVE. AD DAYS APR. 30, MAY 1 and 2

Home Construction and Remodeling
Get Our Bid First
Looking for Quality? Call
HEDLUND CONST.
920 So. 121st LE 7-4227

Spanaway News
Don't forget the rummage sale this Friday, May 1, from 9:00 a.m. to 8:00 p.m. at the Spanaway fire hall. Mrs. Morgan Webb and Mrs. Edward Larson are ways and

ALLISON'S VARIETY STORE
YOUR FRIENDLY CORNER STORE
Shop Early-Nice Assortment of Mother's Day Gifts
99th & Portland Avenue — LE 7-5658

SEE THE NEW 1959 LINES
Schwinn Bicycles — Savage Lawnmowers
Motor Scooters — Go-Carts
LAWNMOWER SHARPENING, ENGINE PARTS & REPAIRS, AND BICYCLE RENTALS
PARKLAND CYCLE & KEY
11021 Pacific Avenue LE 7-5772

BALDWIN \$995.00
MODEL 30

PROSSER PIANO & ORGAN CO.
6425 S. Tacoma Way GR 4-0605

New Manager for Union 76 Service
Stephen Bailes, known to his friends and customers as Steve, has recently taken over the Union 76 Service Station at 112th and Park.
He has had 12 years experience in service station business, coming to the Parkland area from a location on Sixth avenue.
Bailes lives at 11009 Waller road with his wife and three children, 14-year-old twin sons and a 16-year-old daughter.
He served with the U.S. Army for 13½ years, stationed in the Philippines, Japan, Greenland and throughout the United States, with the rank of captain. He left the Army in November, 1957.

Collins News
Collins PTA will honor all mothers in the community at the 19th annual Mothers Day Tea Tuesday, May 5, at 1:30 in the gym. This year the theme will be "The Mad Hatter," decorations and program will be carried out with the 4th grade putting on the skit. Alice will be played by Kathleen Risch; Mad Hatter, Richard Olson; March Hare, Teddy Westby; Door Mouse, Janice Balmer; The teacher, Mrs. Beryl Williams, will direct. At the door guests will be greeted by the Mad Hatter himself, drawn by Monte Beam.
Rev. Frank Brown, minister of the 1st Methodist church in Tacoma, will be the speaker. Cor-sages will be presented to the oldest mother, youngest mother, the mother with the largest number of children, grandmother with the most grandchildren and the youngest grandmother.
The committee consists of: Chairman, Mrs. James Ronan; decorations, Mrs. Gil Baker; food, Mrs. Warren Wallace. A silver offering will be taken, and a nursery will be provided for pre-school children.
This tea is a very enjoyable

affair and you should not miss it; all mothers and friends of the community attend and meet friends that you have not seen for a long time. See you there.
Another Honor
David K. Anderson, a 19-year-old sophomore at the University of Washington, is a member of the varsity crew and he was initiated into the Varsity Boat club last week. He rowed in the winning Boat against the Oregon J.V. last Saturday. David is the son of Mr. and Mrs. A. O. Anderson of Collins road.
Livestock 4-H Club
Collins Livestock 4-H club meets every other Saturday morning. May 2nd, they will attend the District demonstration meeting at Franklin Pierce High School to observe, as they have not been affiliated long enough to take part. Their leader is Mrs. Ernest Taylor of Collins and Assistant is Mrs. Peggy Holliday of Woodland.
Collins Grange
At the open house meeting to be held at the Collins Grange Thursday, May 14, the dining room will be dedicated in honor of our good friend and neighbor, Blaine Freeman. A special program for the evening has been

Franklin Pierce Grade School Menu
Monday—Spanish rice, buttered green beans, carrot sticks, bread and butter sandwich, purple plums, milk.
Tuesday — Sausage and apple-sauce patties, creamed peas, celery sticks, bread and butter sandwich, pudding, milk.
Wednesday — Chili, crackers, whole wheat rolls, butter, jelly, cole slaw, fruit jello, milk.
Thursday — Vegetable soup, crackers, hot dog, apple and orange wedges, rock and roll cookies, milk.
Friday — Potato salad, buttered corn, shredded cheese and relish sandwich, fruit whip, milk.

planned that will be of interest to all old timers. More detail will be in a following announcement.
Thanks
Mr. and Mrs. John G. Gorow wish to thank friends and neighbors for the kindness and sympathy extended at the recent death of their mother, Mrs. Marion L. Gorow.
Reporter — Mrs. John G. Gorow, LE 7-7070.

NATIONAL BONANZA!

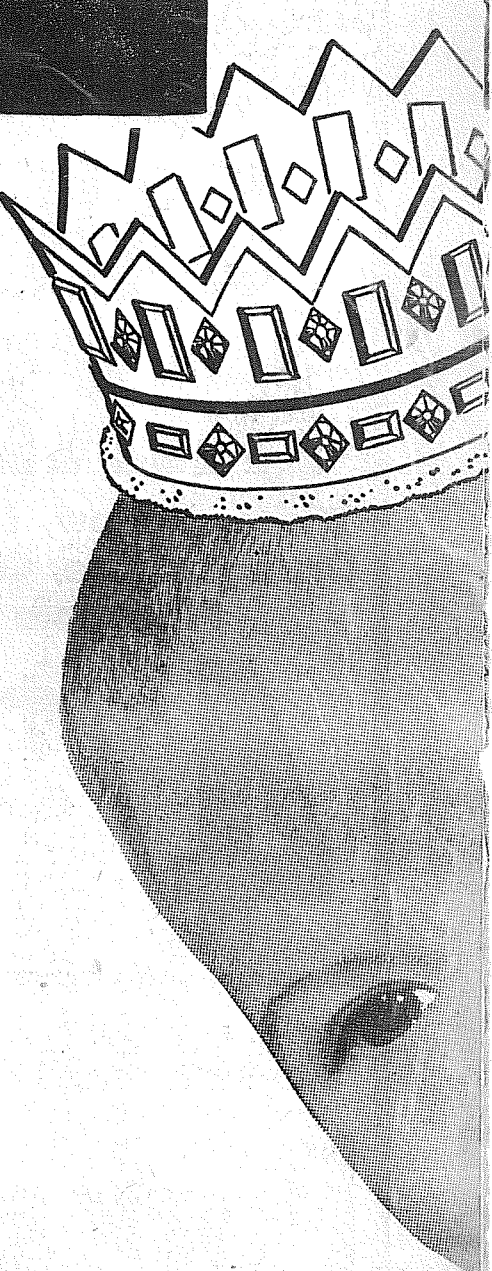

FREE GIFTS FOR ALL NEW BABIES

THE FOLLOWING SOUTHERN PIERCE COUNTY GROCERS TAKE GREAT PLEASURE IN BRINGING YOU THIS ANNUAL NATIONAL BABY

TO THE NEWLY ARRIVED ILLUSTRIOUS INFANTS
1 CASE HEINZ STRAINED BABY MEATS
From
PARK 'N SHOP
98th & PACIFIC AVENUE

FOR THE BABY WINNERS
1 CASE OF GERBER'S ASSORTED BABY CEREALS
From
BIG BEAR
134th & PACIFIC AVENUE

FOR THE LITTLE
1 CASE OF HEINZ BABY FOOD
From
I.G.A. FOOD STORE
112th & PACIFIC AVENUE

TO INSURE A PROPER DIET FOR OUR NEW WEE CITIZENS
1 CASE OF GERBER'S STRAINED BABY FOOD
From
PIGGLY WIGGLY
PACIFIC AVENUE AT GARFIELD STREET

TO START THE NEW BABIES ON THE ROAD TO HEALTH
8 Gallons Lucerne Homogenized FRESH MILK
From
SAFEWAY
82nd AND PACIFIC AVENUE

FOR THE LITTLE STRAN
1 CASE OF HEINZ BABY FOOD
From
Summit View
AIRPORT & PACIFIC AVENUE

Flying

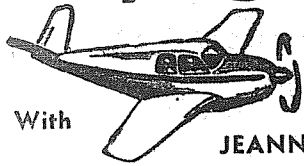

With **JEANNE**

Jim Babcock and Dick Vanderflute have completed their dual cross-country training. Bill Black and Steve Bisig have each made short solo cross-countries. Jerry Cooley made a long solo cross-country to Spokane where he spent the night. He returned by way of Walla Walla, The Dalles, Oregon and Kelso the next day.

Making a similar flight to that of Cooley's, was Dick Newman. Dick flew via White Pass to Yakima and on to Walla Walla and Spokane where he spent the night and returned the next day.

Carl Olson, in his 175, flew some friends to Copalis Beach to dig clams. Another clam digging flight was made by Bud Blancher and Frank Walley in Bud's Stinson.

Helping out at Tahoma Flying Service in the absence of Jerry Hedlund is John Macauley an instructor for McKenzie Flying Serv-

ice at Springfield, Oregon. Alex Forsythe, of McChord AFB soloed in Thun's Tri-Traveler. John Thun also soloed Pat Brady, of Parkland. Pat is employed by St. Regis and belongs to the Rainier Parachute Club.

Cliff Johnson flew Winfield Brown up into Stampede Pass to take pictures.

A number of the parachutists from Thun Field went to Snohomish to take part in the parachute jumping contest there.

The Western Travelairs have as their speaker Friday night May 1st, Ed Leach of the FAA. Mr. Leach will speak on Airplane Performance with a "question and answer" period following.

We are very happy to report that Jerry Hedlund is coming along fine but still in the hospital after his automobile accident last week.

Phone your news to Tahoma Flying Service LEnox 1-0442.

Quickie Shine Spray
The No. 1 Aerosol Shoe Polish

Ask for it at Your Local Repair and Shoe Store

Games Night for Benston Grange

The last of a series of games night will be presented by Benston Grange Saturday, May 2, at 8:30. In charge of the games and prizes will be Mrs. Earl Peck and Mrs. V. R. Selle, with Mrs. Emil Launborg and Mrs. Constance Ely heading the refreshment committee.

Proceeds from the evening will go for needed hall improvements. Benston Grange extends a personal invitation to the public to share this pleasant event.

A style show, sponsored by the Home Economics committee of Pomona Grange, will be held at Benston Grange hall Friday evening, May 8, at 8:30. Dresses made for a recent Grange sewing contest will be modeled.

Lois's Beauty Shop

Machine Permanents and Cold Waves
Open Evenings by Appointment
1 Mile South of Roy "Y" On Mt. Hiway
LE 7-6789

New Baptists in Recognition Rites

The Mt. View Baptist church on April 21 was accepted into the Washington State Conservative Baptist Fellowship. The Hand of Fellowship was extended at the Conference held in Shelton last week.

Cliff Reimersma headed the delegation from the local church, which also included Jack Nagle, Barbara Prendergast and Clara Ripoli. On April 15 the State Council, consisting of pastors from

all over the state, met with the officers of Mr. View Baptist church to look over Articles of Faith, etc. At the close of this Recognition Service, a potluck dinner was held for the State Council and church members. The gathering filled the cafeteria of the Central Avenue school, temporary meeting place of the church.

A cowboy or round-up atmosphere will prevail this Sunday morning, May 3, when the "branding and roping" contest starts in the Sunday school. Come and see real "branding" done; wear your Western clothes and come out and enjoy this spirited contest.

BIXBY TV-RADIO

12503 Waller Road LE 7-8309

GUARANTEED SALES & SERVICE

FREE

TUBE TESTING AT OUR SHOP



Fishing

And

Hunting Licence

Tackle - Ammo

Plumbing & Electrical

Acme Paints & Varnishes

Kem Tone & Kem Glo

Park Ave. Hardware

Corner 83rd & Park Ave. GR 4-0051

Cub Scouts

Cub Scout Pack 91 will have a Clown Band booth as its exhibit at the big Scout Exposition in the CPS Fieldhouse May 2. Cubmaster Victor Gawley asks all Pack members to be at the Fieldhouse at 6:30 p.m. the night of the show.

New Daughter

Congratulations are being extended to Mr. and Mrs. Larry Nichols (the former Mary Godwin) on the birth of their second child, a little girl born last week. The new little girl is also being welcomed home by her little brother, Marty.

LUMBER --- ALL GRADES

PAINTS - GLASS - HARDWARE

UPLAND SLAB WOOD

BASKETT LUMBER CO.

9701 Portland Ave LEnox 7-5844

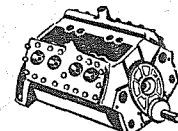

Complete Motor Rebuilding

Lathe Work, Press Work, Valve Seats Installed, Head Surfacing, Piston Grinding, Brake Drum Turning, Reboring, Pin Fitting, Key Seating, etc.

Rupe Machine Works and Garage

AUTOMOTIVE & INDUSTRIAL WORK

13411 Pac. Ave., P.O. Box 2445, Parkland 44, Wn., LE 7-7450

PIERCE COUNTY REFUSE CO.

Weekly Garbage Collections
Phone LE 7-8688

LAF

LE 7-4984 330 Garfield St.

SMITH CORONA
Portable Typewriters

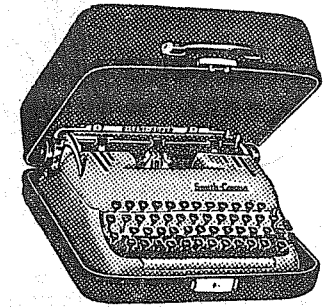

\$5 Dn. on Approval of Credit
Store Hours 9:30 to 6:30 Daily except Friday open till 9:00 P.M.

BABY WEEK



EVERY BABY BORN A WINNER!

EVERY BABY BORN TO TIMES JOURNAL READER PARENTS DURING NATIONAL BABY WEEK, APRIL 25 THROUGH MAY 2nd WILL SHARE EQUALLY IN THIS BONANZA OF BABY NEEDS.

PARENTS! BE SURE TO ENTER THE NAME OF THE NEW ARRIVAL IN YOUR HOME . . . NO ENTRY BLANK TO FILL OUT! NO ESSAY TO WRITE! NO OBLIGATION OF ANY KIND!

RULES AND INSTRUCTIONS FOR YOUR BABY TO BECOME A WINNER:

IF YOU ARE ON THE REGULAR MAILING LIST OF THE TIMES JOURNAL (RECEIVE A TIMES JOURNAL IN YOUR MAIL BOX) AS OF APRIL 30th, 1959, YOUR BABY IS ELIGIBLE TO WIN. JUST CALL THE TIMES JOURNAL OFFICE, LEnox 7-0223 BY NOON MONDAY, MAY 11th, 1959. GIVE THE PARENTS NAME, NAME OF BABY, HOSPITAL WHERE BORN, TIME OF BIRTH AND NAME OF ATTENDING PHYSICIAN. UPON VERIFICATION, YOUR BABY'S SHARE OF THIS GIGANTIC BONANZA WILL BE DELIVERED TO YOUR HOME ABSOLUTELY FREE.

WEEK BONANZA AND HEREWITH LIST THEIR DONATIONS

NEWCOMERS

HEINZ STRAINED JUICES

WILLOWSDOWN TOWN

11th AVENUE

TO FILL THE TUMMIES OF OUR NEW LITTLE RESIDENTS

1 Case 12 1-Lb. Pkgs. PABLUM

FROM

WILLOWS FOOD CENTER

AT WILLOWS CORNER

FOR THE "BABY WEEK" BABIES

12 BOTTLES

WHITE OR DARK KARO

From

MIDLAND FOOD CENTER

98th & PORTLAND AVENUE

CHILDREN IN OUR MIDST

HEINZ STRAINED FOOD

WILLOWSDOWN Thriftway

11th AVENUE

FOR THE LUCKY LITTLE TYKES

1 CASE OF GERBER'S ASSORTED STRAINED BABY FOOD & ONE DOZ. CURITY DIAPERS

From

BARGAIN BASKET

167th & PACIFIC AVENUE

FOR THE LITTLE CUTIES

1 CASE HEINZ STRAINED HI MEAT DINNERS

From

SUMMIT TRADING CO.

KNAPP & CANYON ROADS

April 4 wedding of their son, Eumony. Gene Ressler graduated from Bethel high school, where he was prominent in athletics, and is now completing his military service with the Marines at the USMC Supply Center in California.

Grandmothers The Grandmothers Sunshine club No. 250 will entertain their daughters May 7 for a 12:30 luncheon at the Graham Grange hall. Mrs. Scott Martin will be chairman in charge, assisted by Mrs. John LaPore; Mrs. Emil Lauenborg will have charge of the program.

Orthopedic The Gloria Motyka Orthopedic Guild will meet May 5 for dessert luncheon at 12:30 at the home of Mrs. Emil Lauenborg. Mrs. Bill Lauenborg assisting; Mrs. Charles Wilbur, club president, will be in charge of the meeting.

Hobby Club Mrs. Claude Miles Sr. entertained the South Graham Hobby club April 23 with a noon luncheon.

Rebekah Lodge The Karowsin Rebekah Lodge No. 241 will meet May 5 at 8 p.m.

In Hospital Connie Ely spent several days in the Good Samaritan hospital for minor surgery and is now convalescing at the home of relatives.

Grateful Mrs. Scott Martin wishes to express thanks for the many cards sent to her brother, John Taylor, during his long illness before he passed away.

Reporter—Mrs. Marie Tinius, VI 7-7394.

Regional FFA Winner Phil Rousseau scored another honor Friday in Salt Lake City when he won the western regional FFA oratorical contest. The Franklin Pierce junior will now enter the national finals in October at Kansas City.

Rousseau spoke on recent agricultural science improvements in his speech before judges in the Utah capital. Phil is the vice-president of the student body and is a longtime FFA member and has constantly entered the FFA contests since his freshmen year.

Ever add a little minced parsley or watercress to creamy mashed potatoes?

PROMPT PERSONALIZED PRESCRIPTION SERVICE TED SWANSON INSULIN - VITAMINS Downtown Prices Pay Phone Bills Here PLENTY OF FREE PARKING TINCHE'S PHARMACY 8227 Park Ave. GR 4-3344 Across from Fern Hill P. O.

SALVAGE MART

13014 PACIFIC AVENUE—HRS.: 10-6; FRIDAY 'TIL 8 — OPEN SUNDAYS 10 A.M. 'TIL 6 P.M. —

TOMATO JUICE Libby's 46 Oz. Cans 5/\$1.00

"Belmont" Large Size **BLANKETS** Ea. 2⁹⁹

Wales **BROOMS** Ea. 89^c

Tree Top Apple Reg. 25c, 24 Oz. **JUICE** 2/25^c

Women's High Heel **SHOES** Pair \$1.79

For Camping, Boating, Etc. Reg. \$1.00 **1/4" ROPE** 50 ft. 39^c

Women's **BLOUSES** All Sizes and Colors Each 98^c

U & I **SUGAR** 10 Lbs. 95^c

Men's Rubber Pants & Coat, Light Weight **RAIN SUITS** \$5⁹⁹

50 Count Napkins **SCOTKINS** 8/\$1

All Purpose Interior & Exterior **White Paint** \$1⁹⁸

Rubber Welcome **Door MATS** Ea. 77^c

Friskie No. 1 (no limit) **CAT FOOD** 10^c

Cashmere Bouquet—Bath Size **SOAP** Bar 10^c

Children's **SHOES** Assort. Colors and Sizes \$1.98

These are not so called "Advertised Specials", they are EVERYDAY selling prices and are therefore subject to stocks on hand.

THIS FINE DEALER SELLS MY **SCHEFF** 24 HOUR THERMOSTATIC WOOD HEATERS FREE INSTALLATION COMPLETE LINE OF LAWN AND GARDEN SUPPLIES —RENTALS— GARDEN TILLER HAND SANDER POWER MOWERS FLOOR WAXERS RUG SHAMPOO MACHINE For That Professional Job **Parkland Hardware** 12169 Pac. Ave. LE 7-3171 Across from Piggly Wiggly

BOAT RENTALS WEEKLY FISHING REPORT: Fishing Fair. The Fish are Biting on Eggs Rather Than Worms. COMPLETE LINE OF FISHING TACKLE **BILL'S BOAT HOUSE** 173rd on the South End of Spanaway Lake—LE 1-0387

At Stud **Sunshine R** Reg. Morgan Stallion No. 8315 Beautiful saddle horse conformation, Chestnut sorrel, flaxen mane and tail. Proven Sire of Top Colts - Stamina - Disposition Colts Being Used for Jumping, Rodeos, Driving and Drill Teams **Now's The Time for Next Spring Colts!** Facilities Available for Visiting Mares Grade Mares \$35.00 — Reg. Mares \$50.00 All Colts Eligible for Registration For Information, Call **The BUNK HOUSE** LE 7-5510 or Phone Kent Erickson LE 7-4966

SAVE 20% FOR LIMITED TIME ONLY **PITTSBURGH SUN-PROOF** America's Finest HOUSE PAINT **NOW ONLY \$5.98** PER GALLON white and ready-mixed body colors YOUR FUEL OIL & APPLIANCE DEALER **POCHEL COMPANY** 140th & Pacific Avenue LE 7-8624 **PITTSBURGH PAINTS**

HURRY! HURRY! SELLO-BRATION COME IN AND MEET STEVE

3 BIG DAYS APRIL 30, May 1st and 2nd

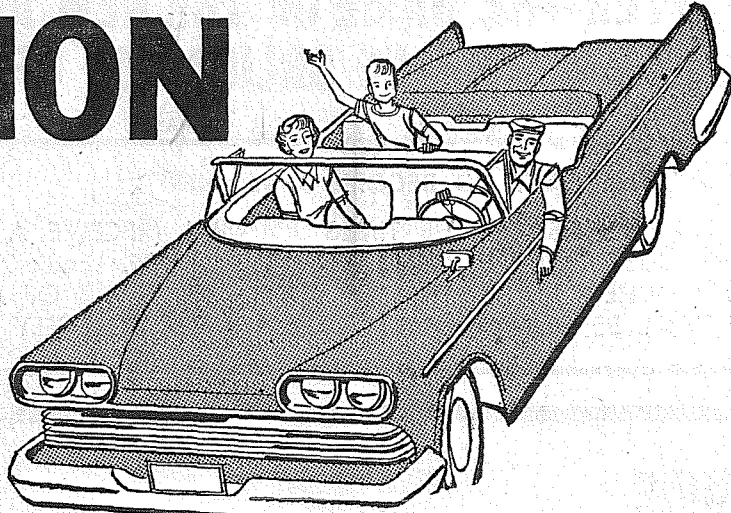

THE NEW MANAGER

FREE 6 PACK OF FREE COCA-COLA

WITH PURCHASE OF 5 OR MORE GALLONS OF GASOLINE

— FIRESTONE —

FREE 1-LB. PREMIUM HYGRADE BACON WITH PURCHASE OF OIL CHANGE & OIL FILTER — TO BE CHANGED AT A LATER DATE

Only Firestone with long-wearing FIRESTONE RUBBER-X gives you so many more safe driving miles! Prices start as low as **12.95** Plus tax, recappable tire 6.70-15 Black, Tubed-type All Sizes Priced Proportionately Low Your trade-in tires make the down payment As Little As **75c** Per Week **WHITE SIDEWALLS** as low as **15.95** 6.70-15 Tubed-type Plus tax and recappable tire

YOU'LL START EVERY TIME **Firestone MOTOR KING BATTERY** \$12.90 6 Volt Exchange 100% Fresh... They're Dri-Charged. Free Installation. Nationwide Guarantee.

FIRESTONE PRODUCTS OUTLAST OTHERS

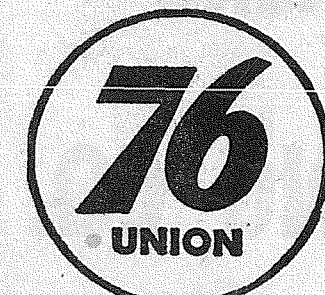

BAILES UNION SERVICE

HOURS: 6-10 Weekdays — 7-10 Sundays 112th and Park Avenue Parkland LE 7-5951

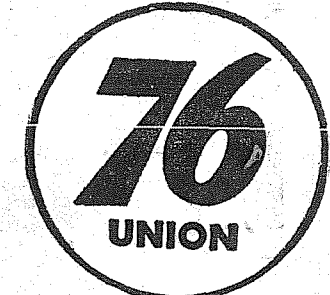

BLUE RIBBON BEEF SALE!

Here's a tremendous beef sale! Every cut is guaranteed Blue Ribbon Show Beef from the Auburn Junior Livestock Show and . . . best of all there is no extra charge for this superb quality Blue Ribbon show beef!



T-BONES

. . . or PORTERHOUSE



This is the undisputed King of all Steaks! Every steak guaranteed a mouth-watering, tender quality. This is truly an exceptional value!



lb. **98^c**

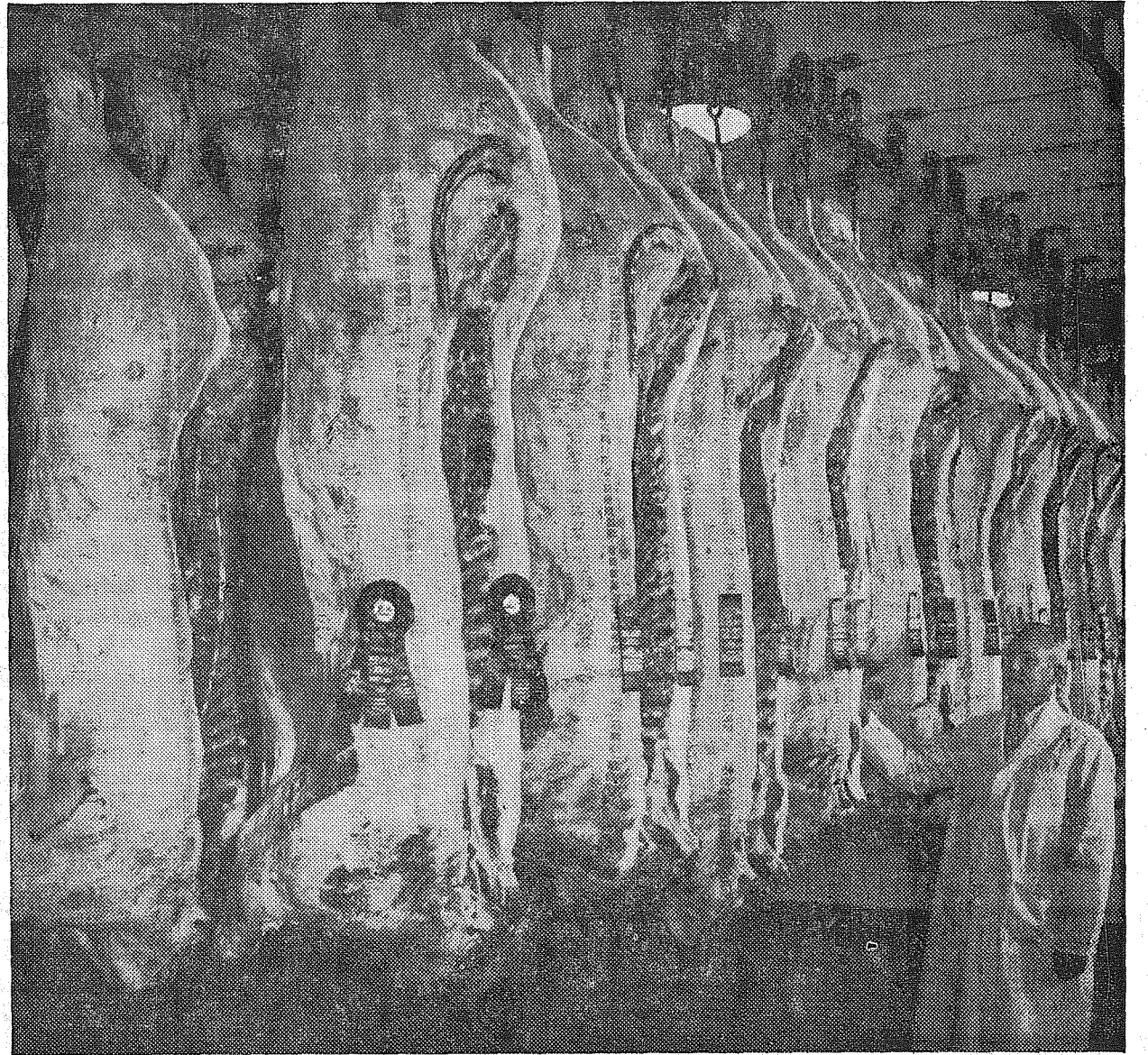

Pictured above is Mr. Frank Hodgson, head of the Big Bear Meat Department, inspecting the Blue Ribbon Beef that is now being featured at all Big Bear stores. This beef was part of a special purchase at the recent Auburn Junior Livestock Show.



SIRLOIN STEAKS lb. **89^c**

CHOICE—Well trimmed, very tender. These will melt in your mouth.



GROUND BEEF lb. **39^c**

PURE GROUND BEEF—This is Big Bear's own top quality.



SIRLOIN TIPS lb. **98^c**

CHOICE—Boneless ideal tender steak and really wonderful for oven roasting!



SLICED BACON lb. **49^c**

MORRELL'S—Comet, nice 'n lean. Delicious for breakfast!

SPECIAL 5¢ OFF SALE

A terrific sale price on one of America's favorite shortenings. Guaranteed non-greasy!

CRISCO 3-lb. can **77^c**

SEA GLORY CHUNK STYLE

A domestic pack of delicious, ocean fresh flavored 100% light meat.

TUNA No. 1/2 can **23^c**

U.S. NO. 1 GRADE



WASHINGTON STATE ASPARAGUS

All green, tender, graded U. S. No. 1. Now at its peak of goodness!

lb. **15^c**

WASHINGTON STATE UNGRADED ASPARAGUS . . . lb. **10^c**

RHUBARB 3 lbs. for **10^c**

Home grown Crimson Wine variety, tender and piquant. Wonderful for canning or freezing.

APPLES Winesap Washington State Extra Fancy Grade Per. lb. **10^c**

Nationally Famous! All-purpose apples . . . guaranteed extra crisp and juicy.

DAWN FRESH MUSHROOMS 5 oz. pkg. **29^c**

Hothouse grown small button variety, delicious with Big Bear steaks! . . .

- MORTON POT PIES CHICKEN, BEEF OR TURKEY 5 8-oz. Pkgs. 1.00
- LIBBY TOMATO JUICE 3 46-oz. Cans 69^c
- DAWN FRESH MUSHROOMS PIECES & STEMS 4-oz. Can 29^c
- PHILADELPHIA CREAM CHEESE 8-oz. Pkg. 39^c
- VAN CAMP PORK & BEANS 4 No. 2 1/2 Cans 95^c
- LIBBY SPINACH 2 No. 2 1/2 Cans 47^c
- SCHOOL BOY PEANUT BUTTER 18-oz. Jar 39^c
- IXL CHICKEN RAVIOLI 40-oz. Can 49^c

- FANCY APPLESAUCE YES MADAME BRAND 7 No. 303 Cans 1.00
- PACIFIC MAID TINY SHRIMP 4 1/2-oz. Can 39^c
- CINNAMON ROLLS PILLSBURY REFRIGERATED 9-oz. Pkg. 29^c
- SKIPPY DOG FOOD 12 No. 1 Cans 1.00
- CHOC. ECLAIR COOKIES LANGENDORF BRAND 12-oz. Pkg. 49^c
- COTTAGE CHEESE MEDOSWEET, IN TROPICANA THERMO MUGS 69^c
- JUNGLE JUICE Makes 65 Delicious Drinks—Orange or Grape with Dispenser 1/2-gal. for 1.69
- SLEEPING BAGS BIG BEAR SPECIAL! 3-LB. CELLACLOUD \$9.95

BABY FOOD 12 cans for **1.00**

Gerber's famous quality . . . strained.

Prices Effective Wednesday
Noon Through Saturday
Store Hours: 9 to 11 Weekdays
SUNDAY, 9 to 9

133rd
at Pacific
Parkland

BIG BEAR

A DIVISION OF Lucky STORES



Classified

Page 12 Thursday, April 30, 1959
The TIMES JOURNAL

Van Camp's—16-oz.
Pk., Beans 2/27c
Doxsee (Condensed) CLAM Chowder 2/45c
5 to 6 Servings

Silk
T. Tissue 4/25c

Excellent for Roast Pork—Fresh, lb.
Cottage Butts 43c

Swift's Premium
Bolognalb. 43c

Swift's Brookdale
Pork Linkslb. 53c

Swift's Prem, Ready to Eat
Fully Cooked, Shank Half or Whole
Hamlb. 53c

Extra Fancy Winesap
Apples 2 lbs. 25c

Extra Fancy
Delicious 2 lbs. 25c

Large Head
Lettuce 2 For 25c

Gibbons
FOOD CENTER
SPANAWAY

Business Service 3

BULLDOZING, Backhoe Digging, hourly \$9. Gravel, Top Soil, Reasonable. LE 7-0114. 3cft

TRACTOR WORK — Two bottom plow and disc. LE 7-4444. 3cft

Residential and Commercial PAINTING
Taping and Texturing
Broadwell Painting
LE 7-6893

WE BUILD HOMES—Remodel, level buildings; cabinet work, concrete work. Reasonable. LE 7-3550. 3cft

CANYON ROAD GRAVEL AND SUPPLY. Pick-ups and trailers loaded or we haul. LE 7-3545. 3cft

CALL POCHEL FOR Expert T.V. Repair
Satisfaction Guaranteed
Free Tube Testing
140th & Pacific LE 7-8624

GEORGE PURDUE — Plumbing, Heating, New work, remodeling, repairs. Phone LE 7-4477. 3cft

ECONOMY KITCHENS
Remodeling — Roofing & Siding Foundations

LORD'S CONSTRUCTION CO., INC.
10426 Pacific Avenue. LE 7-5779

PAINTING, sheetrock taping and finishing. LE 7-8564. 3cft

Webb Electric
8240 B PACIFIC
GR 2-2902

Notice to the DO IT YOURSELF BUILDER
See us for advice on your wiring problems.
Estimates are free
LE 7-4437
EMERGENCY PHONE

SCREENED TOP SOIL—No rocks or roots. Crushed Rock, Drain Gravel, Fill Dirt and Served Road Gravel that packs. Hilltop Gravel Co., 23rd Ave. S.E., Puyallup, TH 5-2198. 8cft

ART'S SHOE SHOP
Shoes for the Entire Family
EXPERT SHOE REPAIRING
315 Garfield St.
Between 121st and 122nd
Opposite Parkland Postoffice

BULLDOZING, grading, backfilling, foundations; no job too small; hour or contract. LE 7-7563, LE 1-1974. 3cft

South End Auto Wreckers
USED PARTS—Motors, Transmissions, Tires, Batteries. We buy junk cars. Also Custom welding by Joe's Welding. 1 Mile East Roy on Mt. Hy. Spanaway LE 7-6534

SEPTIC TANKS & WATER LINES INSTALLED. Riley Brothers. Phone LE 1-0987 or LE 7-3204. 3cft

UPLAND SLAB WOOD
CALL LE 7-5844
BASKETT LUMBER CO.

FREE Estimates, all types concrete work, foundations, new construction. GR 2-4938. 3cft

HOME PLUMBING & HEATING CO.
REPAIRING, REMODELING
NEW CONSTRUCTION
328 Garfield St., Parkland
Call Day or Night
LE 7-4615

PHOTOS \$2.10, \$16 a dozen, FAMILY PORTRAIT STUDIO, 8411 South Park Ave., GR 4-1986. 3cft

WE HAVE BUYERS For your HOUSE!

Listings Wanted
DICK DEVEREAUX REALTY
Buying or Selling
Call LE 7-8659
11002 Pacific Avenue

LIVE FOR THE OUTDOORS
40 Acres with BIG CREEK to enjoy this summer. PLUS, close to good hunting in fall, yet only 2 miles from small town. 20 minute drive to Olympia, or 45 min. from Tacoma. \$5000. Terms, or make cash offer. Buy this and you will really enjoy this SUMMER. Evens, call Bill Black, LE 7-3272.

RURAL REAL ESTATE
14403 Pacific Ave. — LE 7-5440
We Take Anything—Airplane, Car, Trailer, Boat, etc. Trades

BULLDOZING, Grading, Backfilling, Excavating. Trees removed; no job too small; hour or contract. LE 7-7563, LE 1-1974. 3cft

BULLDOZING, Land Clearing, Excavating, Grading and Gravel. LE 7-5112. 3cft

TOP SOIL SANDY LOAM
LE 7-6391

Acé Dirt Moving Co.
Bulldozing - Ditching
TOP SOIL - GRAVEL
SEPTIC TANKS and
DRAIN FIELDS
Phone TH 5-2452

FOUNDATIONS, additions, remodeling. Free estimates. Financing, no down payment. Phone GR 4-7000 anytime. 3cft

SEPTIC TANK CLEANING
Prompt Service
C. V. HUTSON
GR 4-3980 GR 2-7038

TOP SOIL—SANDY LOAM. Parkland area special. Puyallup TH 5-8759. 3cft

JACK SHANK'S Refrigeration Service
Parts & Service for All Makes
LE 7-0178

RADIO and SERVICE
ABC ELECTRONICS
Garfield & C Streets
LE 7-4900

PHYSIOTHERAPY treatments in your home or mine; day or night. LE 1-0404. 3cft

GRAVEL FOR FILLS; driveway gravel; clean sand. LE 7-6391. 3cft

WELL DRILLING
Berkeley Pumps
• JETS
• SUBMERSIBLES
• CENTRIFUGALS
• TURBINES
Call LE 7-7281

SEPTIC TANKS CLEANED—Contents hauled away. Don Redford, 3222 So. Fawcett, GR 2-7394. If no answer call GR 2-9222. 3cft

FLOWING, garden work, mowing, rotovating, small dozing work. R. D. Beeler, LE 7-4940. 3cft

SPANAWAY ELECTRIC CONTRACTORS
Residential & Commercial Heating Specialists
LE 7-7064 LE 7-4792

TOP SOIL—You haul or we haul. LE 7-5526 or TH 6-2038. 3cft

NEAT BEAUTY SHOP
GR 2-7528
6314 McKinley Avenue

STUMP LIFTING—By special machine. Problem stumps a specialty. No powder, no dozer. Sandner, 6401 Fairview Road, Puyallup, LE 7-3897. LE 7-8156, LE 7-3885. 3cft

Fuel 4
FOR SALE—Heavy planer ends. Small and large loads. ECHLER FUEL, Puyallup TH 5-2857. 4cft

FOR SALE—Upland slab wood; dry or green fir, green alder. Orting TW 3-5850. 4cft

UPLAND SLAB WOOD, 2 cords \$14. LE 1-7306. 4cft

Help Wanted 5
AVON COSMETICS — Lady needed to service established territory. South 96th to South 84th, Park to Sprague. Call at once, MA 7-5271. 5cft

MONEY PROBLEMS?
Let us help. Women over 21. Permanent part-time work in pleasant office, guaranteed hourly wage. We train. Call 10 to 12 a.m. daily. LE 1-1011. 5cft

WORK AT HOME
RNIT yardage for profit. Experience unnecessary. Earn up to \$100 a month or more. LE 7-7793 Thursday through Monday. 5cft

BUSINESS OPPORTUNITY MAN OR WOMAN
Responsible person from this area, to service and collect from cigarette dispensers. No selling. Car, references, and \$599.00 to \$2,995.00 investment necessary. 7 to 12 hours weekly nets excellent return. Possible full-time opportunity. For local interview, write International Sales Mfg. Co. of Oregon, Inc., P.O. Box 669, Portland, Oregon. Include phone and particulars.

WOMAN, days for housework, about 4 hours every third week. LE 7-8222. Located at South 162nd and Lake Drive. 5p34

AVON COSMETICS—Mature woman needed to service established Avon territory in Brookdale or Parkland. Call at once, MA 7-5271. 5p34

Lost And Found 6
LOST—Red and black fishing pole in Spanaway Lake, Sunday. Reward. LE 7-5356. 6c34

Real Estate 9
\$8,950
\$300 down FHA or owner will carry contract on this 3 bedroom home. Extra large living room with fireplace, good kitchen, built-ins, breakfast nook, concrete foundation, 1/2 basement, automatic oil furnace, nice view property. Call Ralph Decker GR 4-9579. Rb-6

GI EQUITY
Owner transferred, wishes to sell his equity in this very clean 5 year old home. Hardwood floors, birch kitchen with nice breakfast nook, 2 bedrooms down with floored up for 2 more, automatic furnace, garage, large lot, good lawn. Price only \$1,500. Call Ralph Decker, GR 4-9579. Rb-9

4 Bedroom rambler, just off Park Avenue. 1 1/2 baths, separate dining area, good kitchen, automatic dishwasher, large utility for automatic washer and dryer, oodles of built-ins and storage, fenced backyard. \$400 down FHA. Call Ralph Decker, GR 4-9579. Pd-7

McKinley Hill Realty
6311 McKinley Ave. GR 4-9579
Member Tacoma Real Estate Board
Multiple Listing Service

PARKLAND REALTY CO.
Jennie L. Grodvis
Insurance of All Kinds
Notary Public
Est. in Parkland Since 1941
LE 7-8609 Office
302 Garfield St., Parkland
Jennie and Al Grodvis, LE 1-1210
Marguerite Ammann, GR 2-6752
Edna Taylor, LE 7-3556
Lloyd Brooker, TH 5-2110
"Deal with the people who give you their personal Attention"
Member of Multiple Service

FERN REALTY
8234 Pac Ave. GR 4-0503

Work Wanted 14
WE CLEAN garages, basements, etc and will haul away. BR 2-0065 or LE 7-5257. 14p35

WANTED—Ironing in my home, 75¢ an hour. LE 7-3106. 14c35

BABY SITTING, your home or mine; 1312 South 120th. LE 1-0416. 14cft

IRONING in my home, 80¢ an hour; LE 1-0848. 14cft

JAPANESE AMERICAN gardener for flower bed and lawn maintenance. WA 2-8933. 14cft

SCHOOL GIRL wants baby sitting after school and evenings, your home. LE 7-4051. 14cft

SEWING, cleaning or night baby sitting; own transportation. LE 7-7591. 14p33

Miscellaneous 15
DRAW DRAPERIES made to order; open Sundays. SCHNEIDERS, in Parkland. 15c34

FOR SALE—30 inch electric range, chrome breakfast set, bookcase bed, mantle clock, twin size mattress, springs. LE 7-3942. 15c34

BABY PARAKEETS, seed and canaries. 11121 A. St., LE 7-4146. 15cft

FOR SALE—Parakeets, cages, nest boxes, flight cages, Banties, bred rabbits, hatches, female Cocker Spaniel; goose, geese, pigeons. LE 7-0510. 15c34

CHICKEN FERTILIZER with alder sawdust, \$1 yard, you haul. LE 7-4862. 15c35

TAP, ACROBATIC, BALLET and BATON classes, all ages. Mildred Keller, LE 7-7831. 15c34

FOR SALE—Stamps for stamp collectors. Call JU 3-0777. 15c35

LEAVE MOVIE & KODACHROME SLIDE FILM at QUALITY PHOTO for 2-day processing; 9818 Pacific Ave., LE 7-7271. 15cft

REGISTERED MINIATURE Dachshund, black and tan at stud, LE 7-3659. 15cft

CASH FOR CARS and EQUITIES
HOURS:
8:00 - 9:00—Closed Sunday
TED'S
920 River Road, Puyallup
TH 5-1609 BR 2-8989

STORKVILLE Baby Shop
Everything for Baby
Including Juvenile Furniture
9618 Pac. Ave. LE 7-4664

SPECIAL ORDER CAKES—Phone LE 7-3380. Patty Ann Bakery. 15cft

Horses & Equip. 16
FOR SALE—Western saddle, two bridles, good condition, reasonable. Call evenings, LE 7-3257. 16cft

Aviation 17
SEE US FOR AIRCRAFT Financing. Port Orchard Airport, TH 6-3272. 17c33

PREP—FIRST FLYING LESSON LEARN TO FLY—\$10 A WEEK The New and Used Aircraft Sales TAHOA FLYING SCHOOL Spanaway Airport LE 1-0442 17cft

AVIATORS, subscribe now to the Northwest Flyer, a new newspaper about flyers by flyers for flyers. Subscriptions taken at your local airport or write to P. O. Box 2098 Parkland, Wash.—17p1.

READER ADVICE ON ALL MATTERS
Questions answered free
No appointment necessary

MADAM MARIE
7017 So. Tacoma Way
Tacoma GR 5-1278

ACE DIRT MOVING CO.
BULLDOZING DITCHING
GRAVEL - TOP SOIL - SEPTIC TANKS DRAIN FIELDS.
1750 9th St. S. W., Puyallup
Phone Puyallup TH 5-2452

CAKE Decorating Lessons. My home or yours. For information call LE 7-0678. 15cft

NOTICE
Sewing Machine Sale
60 Machines to Choose From
Portables, Cabinet Models, Automatics
NEW & USED
Our prices are low but you must come in; we do not go to homes.
HERE IS A SAMPLE
Of Our Prices
Used Singer Electric Portable with attachments\$15.95
White Electric Portable Sewing Machine with attachments—\$16.50.
Necchi Electric Machine \$35.00
Singer Electric Lightweight model—\$28.00.
Brand new Lightweight Electric Portable Machine—\$29.50.
5440 1/2 So. Tacoma Way
GR 4-7154

NOTICE OF HEARING
Zoning of Property in Summit Area
NOTICE IS HEREBY GIVEN that a public hearing will be held in the office of the County Commissioners of Pierce County, Washington, in the County Courthouse Building, at Tacoma, Washington, on Tuesday, the 12th day of May, 1959 at the hour of ten o'clock a. m. on the proposed zoning of the following described property in the Summit area under classification RA-1 Residential-Agricultural, petitioned for by Ronald Chapman, to-wit:
All of Section 1, Township 19 North, Range 3 East, W.M. Said property bounded by 98th Street, Vickery Road, 112th Street and the Canyon Road.
NOTICE IS FURTHER GIVEN that said hearing will be held on said day at the hour of ten o'clock a. m. or as soon thereafter on said day as the same can be heard at the office of the Board of County Commissioners in when any person, firm or corporation may appear before the Board and be heard in the matter.
By order of the Board of Pierce County Commissioners dated April 14th, 1959.
Boss W. Sonntag, Clerk of Board.
By H. Leif, Deputy.
Published in the Times Journal April 30, 1959.

Collins Tots Club To Install May 5
The regular meeting of the Collins Tots club will be held May 5 at 8 o'clock in the Collins school gym. Dave Turnbull, principal, will install next year's officers: President, Mrs. Monte Beam; vice president, Mrs. Al Youngblood; secretary, Mrs. Nick Hartman; treasurer, Mrs. James Anderson. Refreshments will be served following the meeting.

WANTED - 100 CUSTOMERS
For Propane Delivery
To Your Home or Trailer
Why Disconnect Your 100-lb. or 20-lb. Propane Tank?
Prices are the same or cheaper without taking your tank off to be refilled. Our recording service will take your message.
PROMPT DELIVERY — WE SELL REDI-GAS
MOBILE HOME SERVICE
More for Your Money
11601 South A St. LE 7-4274

Vacation In Your Own Backyard With Either of These Esther Williams Pools

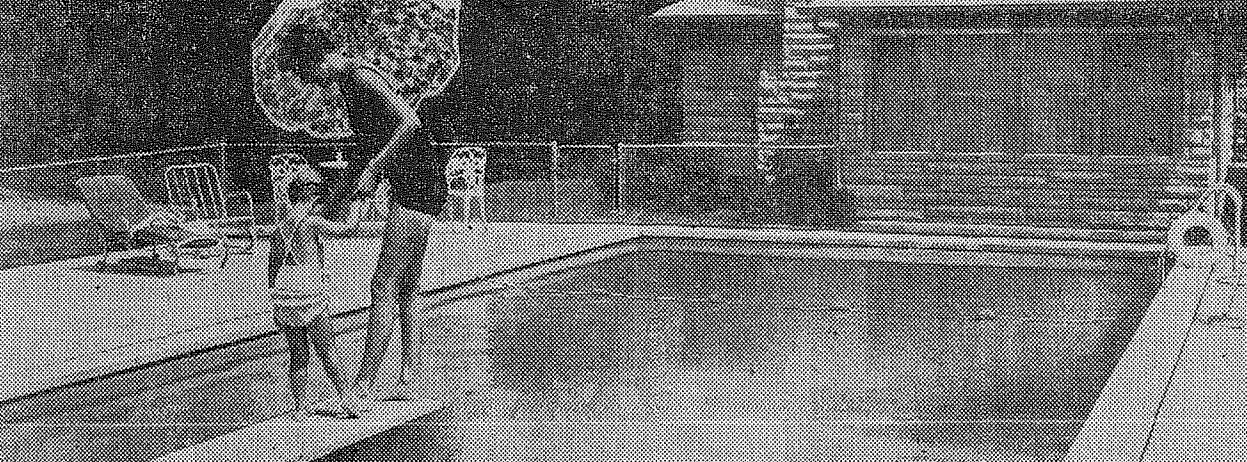

Do you think a pool is for others... not for you? Think again! This Esther Williams "Supreme" Pool can be yours this very summer! It's the country's most popular steel-reinforced concrete pool for three money-saving reasons: short-wall construction saves on installation; built-in filtration saves on water—keeps initial filling sparkling clean always; "Poolskin" lining saves on upkeep—eliminates costly painting, wash-outs, scrub-downs. Best of all, no payment for 60 days after you buy the pool!

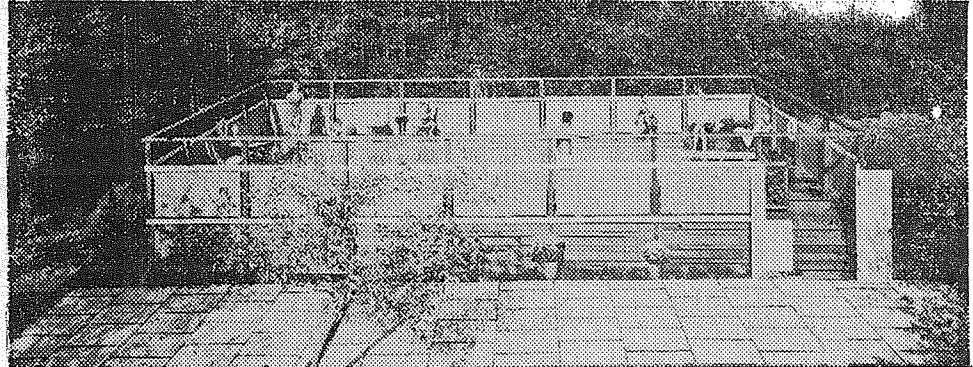

Avoid tiresome travel... traffic jams... costly but brief vacations. Put an exciting new Esther Williams LIVING POOL in your backyard now. Enjoy family swimming, sunning, relaxing and entertaining. You not only get unexcelled vacation convenience and value—you get all the benefits of a fine pool which has many exclusive features including design, ease of installation, privacy, safety, spacious sundeck, Redwood construction and many others — Only 10% down puts this fabulous Esther Williams pool in your backyard this month! No payments for 60 days and five years to pay. Ask us for details.

Your Local Dealer Seaman, Inc.

11312 So. Eye Tacoma 44, Wash. LE 7-3852
Also Landscaping and Construction

THE BARGAIN BASKET 167th & PACIFIC AVE. SPANAWAY

FLUFFO 3-lb. Tin 69c	KRAFT OIL qt. 49c Campbell's TOM. SOUP Tall Tin 10c	Giant TIDE 69c
Wesco SALT 26-Oz. Pkg. 10c	Vets No. 1 Tall Tins DOG FOOD 15 For \$1.00 Pillsbury FLOUR 25 lbs. \$1.99 Sunny Jim Creamy or Crunchy Peanut Butter 18-Oz. Jar 49c	100% Pure GROUND BEEF 3 Lbs. \$1.00 Rib or Sirloin BEEF STEAK Lb. 69c While They Last TURKEY PARTS Lb. 25c
Radishes or Green Onions 3 Bun. 10c Calavos Ea. 9c Rhubarblb. 5c Large Navel Orangeslb. 7 1/2c	Our Own Cure—Nice and Lean CORNER BEEF Lb. 49c The Finest Cuts T-BONE STEAKS Lb. 79c Boneless Fillet RED SNAPPER Lb. 29c	



IT'S OUR SECOND ANNIVERSARY!

AND WE'RE SET TO GIVE YOU THE BIGGEST BLOWOUT IN FOOD HISTORY . . . WE'RE HAPPY TO BE ABLE TO SERVE YOU!!

SURPRISES

For Everyone
All Over
The Store!

FEDERAL
Slab
Bacon **39^c**
PER POUND

LETTUCE CALIF. CRISP & SOLID PER HEAD **7^c**

TURKEYS

Broadbreast
Matured,
Ovenready **37^c**
12 TO 17-LB. AVER. lb.

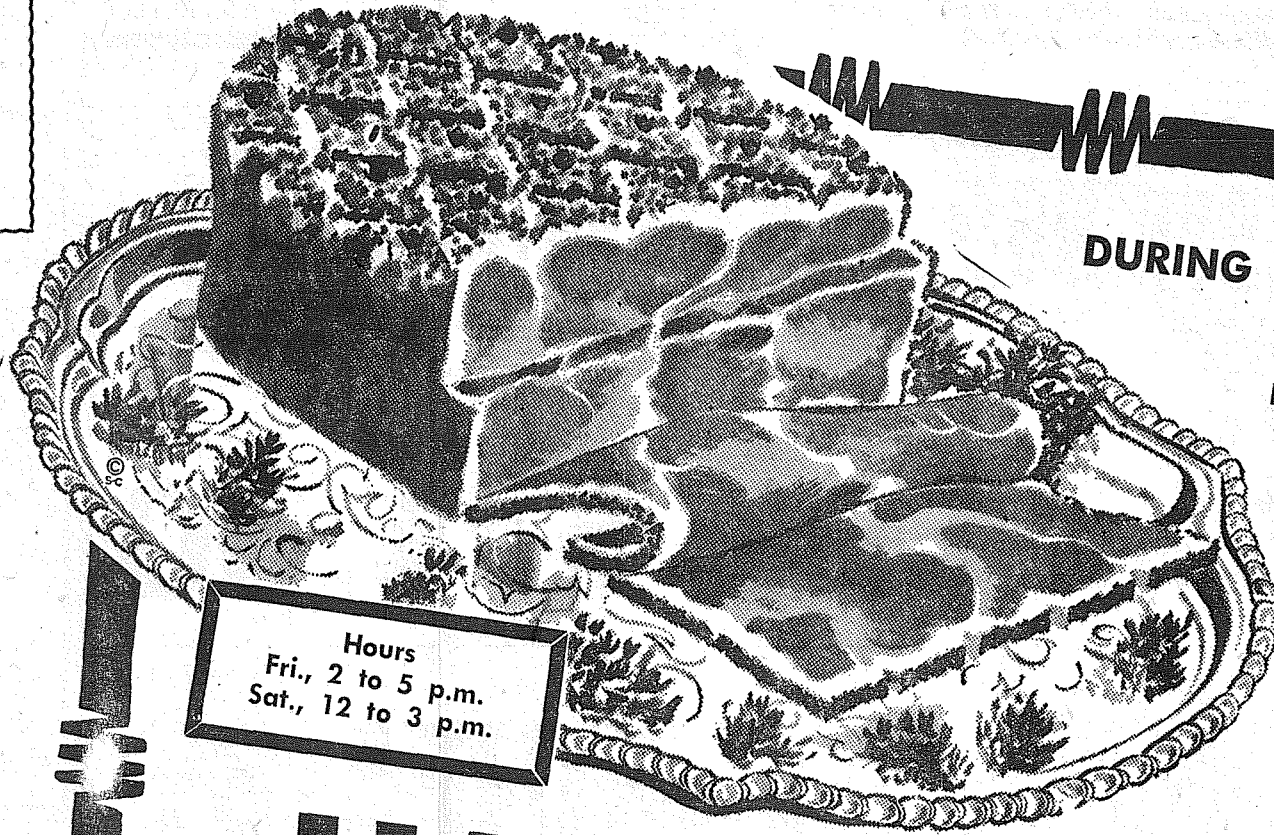

Hours
Fri., 2 to 5 p.m.
Sat., 12 to 3 p.m.

DURING OUR ANNIVERSARY
YOU CAN BUY A

TASTY
19^c

SPARE RIBS Lean and Meaty lb. **39^c**

HAM DINNER

The Proceeds From This Dinner On Friday and Saturday Will Be Donated to The Summit Youth Center

GOOD OR CHOICE
RIB
STEAKS **79^c**
PER POUND

COFFEE
and
ICE CREAM
Will Be Served
FRIDAY
And
SATURDAY

GUESS
The Weight Of The
LIVE STEER

In Our Parking
Lot . . . See Us For
Details!

MEDIUM "AA"
EGGS
3 Doz. \$1

"SPARKLE" 1/2 Gal. **ICE CREAM 65^c**

SHUR-FINE TALL TINS
EVAP. MILK **10^c**

HORMEL'S
SPAM
12-Oz. TIN ONLY . . . **39^c**

SIMPLE SIMON FROZEN PIES

APPLE
PUMPKIN
CHERRY **39^c**
8' Size . . .

Size 30"x50". Reg. \$3.98
Now Only
Throw Rugs 2⁹⁸

CARNATION 8-QT. SIZE
Inst. Milk **59^c**

PORKY SEZ . . .
I'm a Full Sized
DRESSED PIG
on display at
Summit View Thriftway
**COME IN AND
GUESS MY WEIGHT
AND WIN PRIZES**

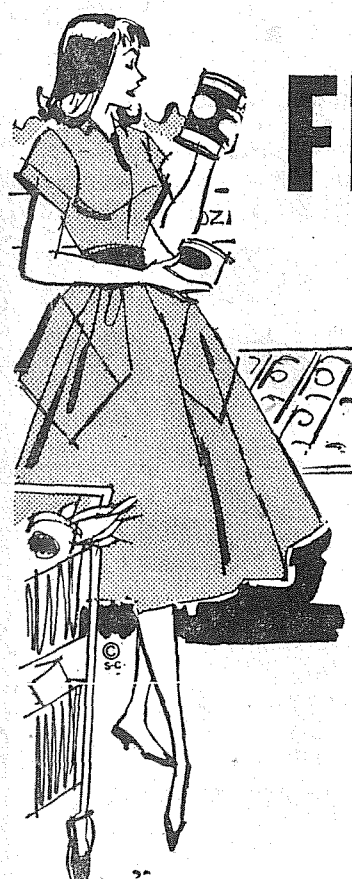

SUMMIT VIEW

AIRPORT AND CANYON ROADS

Prices Effective Thurs., Fri., Sat., April 30, May 1-2

See Thriftway Ad in the Daily Paper for Other Specials



Parkland Area '53-Minute March' Planned May 19

Building Permits

The following building permits have been issued by Keith F. Jones, Building Inspection Department of Pierce County:

Einar Carlson, \$6500 frame home, 8910 Pipeline Rd. Puy.; Earl Whitson, \$17,000 frame home, 8312 So. 41st; R. W. Powell, \$11,000 frame home, 1010 So. 119th; C. E. Hinton, (3) homes, \$16,000 each, Gayle Ave. (Sylvan Park); E. J. King, \$4000 duplex, 8001 Portland Ave.

Felix G. Xavier, \$10,000 frame home, 11424 Leonards Crossing; Art Bennett, \$4000 trailer park, 101 So. 163rd; Frank Boskovich, \$16,000 frame home, 5421 Vickery Rd.; Delmar Mortensen, \$3500 frame cottage, Clear Lake; S Sgt. Dennis Matney, \$6000 trailer, 239 So. 163rd; Everett Daffron, \$9000 frame home, 7508 E. 120th; Robt Molinek, \$1000 addn. to home, 619 So. 108th.

Bertram Simon, \$600 comm. garage, Rt. 3, Box 263; Richard Nixon, \$11,500 frame home, 4094 Gay Rd.; Donald F. Burd, \$15,000 frame home, 9506 Fruitland Ave. Puy.; Fred Gehring, \$7000 frame home, 10024 Andrian Rd.; Richard Horton, \$2000 trailer, 913 East F; Southeast Tac. Water Co., \$700 pump house, 1607 So. 108th.



PERFECTING PLANS — Mrs. Dan Martin, right, area chairman for Parkland for the "53 Minute March" May 19th, goes over maps and plans with Mrs. James F. Fowler, center, residential chairman for all of Pierce County, and Mrs. Frank Ruffo, area chairman for Tacoma. This dramatic United Cerebral Palsy Drive is designed to help those afflicted with the lifetime condition of cerebral palsy. Mrs. Martin has announced that the film "Deadline 53 Minutes" will be shown to Parkland district leaders and marchers at Pacific Lutheran college Monday evening, May 11, at 8:00 in the classroom building. (Photo by John Bickel.)

New FP Building Ready for Fall

Franklin Pierce School District's latest building project, the Andrew E. Christensen elementary school, is well under construction according to Superintendent Ed Nelson. The school, which is located at 102nd and Barnes Lane, will be ready for fall occupancy.

The new school will mean changes in the present boundaries of Parkland, James Sales and Brookdale schools. The Times Journal will publish a complete run-down on the changes next week. The school is expected to relieve crowded conditions at the older elementaries.

Covered walkways, foundations, walls and floors have been nearly completed at the construction site. With steel materials arriving last week, the frameworks of the various buildings are rapidly going up into place.

In other school news, teaching assignments for the 1959-60 school year are being made. A complete list of the faculty will be released soon, according to Hal Evan, assistant superintendent.

Mrs. LeMarr Heads Clover Creek P-TA

Following a recent Clover Creek P-TA business meeting, Mrs. Ed Betts installed the following new officers: Mrs. Gerald LeMarr, president; Mr. Robert Fritz, vice president; Mrs. Edward O'Neill, secretary, and Mrs. Frank Mayhak treasurer (re-elected).

Plans are now being made for the Mother's Day tea, which is to be held at 1:30 p.m., May 15, at the school.

4-H Clubs are being formed and interested boys and girls are asked to contact Mr. Will Damrau, principal.

The P.T.A.'s project this year will be the purchase of books for the school library. Families who desire participation in the project may select, purchase and autograph books which will be ordered through the school. An approved list of books is available in the school office and will soon be given each student to take home.

Roy News

Black Lake was the location of the pot luck dinner attended by the Roy Youth Society. Last Saturday a group of teenagers traveled to Black Lake for a recreational and devotional evening. A pot luck dinner was served and everyone had a good time.

New Grange Members
Being initiated at the last James Sales Grange meeting were Mr. and Mrs. Jack Plumlee. These prominent citizens of Roy were initiated there and are now members of the Roy Grange.

\$2.50—MOTHS ARE HERE—\$2.50

DEMOTH • CLEAN • GLAZE

STORE in our General Electric Vault until December 31.

Lowest prices on cleaning Borgona or Orlon coats (storage also). Pick up and delivery.

LARCHMONT FURRIERS

"Your Neighborhood Furrier"

LE 7-8762 10906 Golden Given Rd.

General Sheet Metal Work

Special Attention to Special Equipment

RAU MFG. CO.

LEnox 7-7372

DEPENDABLE PHARMACY SERVICE

Bob Vaughan Owner

WATCH FOR REXALL'S 2 BIG EVENTS!

Sunday, May 3—NBC-TV ANOTHER GREAT REXALL TV SPECIAL

starring Sid Caesar, Art Carney and an All-STAR Cast

Monday, May 4 thru Sat., May 9

REXALL'S ORIGINAL 1¢ SALE

— 2 for the price of one ... plus a penny!

PRESENTED BY YOUR REXALL DRUGGIST

Parkland Rexall Pharmacy

Pacific Avenue & Airport Road

LEnox 7-8636

INTEGRITY • SERVICE • SAFETY

ALL BOARD! SAVE! SPRING FOOD SAVINGS!

CINCH --- White, Yellow and Devils Food CAKE MIX 5/\$1.00

MJB COFFEE 1-lb. Tin 69¢

SHINN'S Grade "AA" Medium EGGS Doz. 3/\$1.00

TASTEWELL MAGARINE 1-lb. Pkgs. 5/89¢

10 DELICIOUS FLAVORS

JELLO 4/29¢

Nalleys' Champion MAYONNAISE Qt. 45¢

Gerber's Strained Baby Food 10/79¢

Olympic Dill PICKLES 57-Oz. Jar 49¢

Welcome ICE CREAM 1/2 Gal. 65¢

Hi-C ORANGE 46-Oz. 25¢

Sunshine Honey Grah'ns 2-lb. Box 59¢

BOSTON BUTT More Meat Buys! Pork Roast Lb. 39¢

FRYERS FRESH WHOLE, DRAWN POUND 33¢

RIB STEAKS SWISS STEAKS Lb. 59¢

RUMP ROAST lb. 49¢

GR. BEEF 3 Lbs. \$1.00

Large Cello Pkgs. Carrots 2/19¢

Fresh - Green Asparagus lb. 10¢

Large Avocados Each 10¢

Libby's FROZEN FOOD TREASURE AISLE

LIBBY PEAS CORN PEAS & CARROTS SQUASH RIPPLE-CUT POTATOES	LIBBY'S FRUIT PIES Apple Peach Boysenberry Cherry Pineapple EACH
6 FOR \$1.00	39¢
LIBBY CUT BEANS FRENCH BEANS MIXED VEG. CREAM CORN SPINACH	LIBBY BROCCOLI SPEARS Baby Limas Fordhook Limas
6 FOR \$1.00	5/\$1
LIBBY FROZEN SLICED Strawberries	
5/\$1.00	
LIBBY'S Beef, Chicken and Turkey MEAT PIES	
4/89¢	
LIBBY ORANGE JUICE Libby's 6-oz. cn	
5/\$1.00	

OPEN SUNDAYS KITCHEN'S EVERYDAY LOW PRICES FORMERLY FLETCHER'S

Right to Limit
Open 9 a.m. 'Til 10 p.m. Daily
10 a.m. 'Til 9 p.m. Sundays

12208 Pacific Ave.

PRICES EFFECTIVE THURS., FRI. & SAT.

SPECIAL COMPLETE PAINT JOB \$5500

GUARANTEED AUTO REPAIR AT REASONABLE PRICES

6 DAYS A WEEK EVENINGS ALSO

DAVE JOHNSON AUTOMOTIVE

4708 E. 112th, LE 7-6966

WEST BEND 2 H.P. "SHRIMP"

Full price, only \$119.95*
*F.O.B. factory at Hartford, Wisconsin

28 Lbs., Air-Cooled

Handy? You bet! It's light enough, safe enough for even the youngsters to handle, but don't let the small size fool you! It can go in where other motors fear to tread. Because of its air-cooled motor, it can laugh at sandy water. Purrs along even on frosty, duck-hunting days. Doubles as auxiliary on sailboats or any boat. Has many uses for any member of the family!

MAJOR OIL and MARINE SUPPLY

7517 Portland Ave. LE 7-3644

ALL THROUGH YOUR HOME

SUPER Kem-Tone

Even if you have never painted, you can give walls and woodwork a uniform coat of color... with this velvet-smooth paint.

We Carry A Complete Stock

SOUTH END PLUMBING & HARDWARE

185th & Pacific Ave. LE 7-4100

Till close to hedges, under shrubs!

Simplicity Roticul TILLER-CULTIVATOR

Plenty of capacity for tilling or cultivating heavy soils. Non-winding, self-sharpening tines, guaranteed against breakage! "Fastatch" tine assemblies (8 1/2" to 29") change in seconds.

Full working visibility. Ask us for a demonstration today!

Now 3 hp!

First with finger-tip POWER REVERSE

AVENUE FEED

98th & Pacific Avenue LE 7-4546

"CALLOWAY" Size 30" x 50" Assorted Colors Reg. \$4.49

SCATTER RUGS \$2.99

100% Cotton Pile, Guaranteed Machine Washable, Fade Resistant Colors, Skid Resistant, Moth Proof

JACQUARD, RAYON & COTTON, 54"x72"

INDIAN BLANKETS . . . \$2 EACH

Ideal for Picnics, Car Robes, Saddle Blankets, Etc.

SHOP-ETTE VARIETY And DEPARTMENT STORES

56th and Pacific Avenue Across from "Tradewell" 133rd and Pacific Ave. Next to "Big Bear"