

PLU

The TIMES JOURNAL

THURSDAY, JULY 21, VOL. 15, NO. 46 PUBLISHED AT PARKLAND, WASH. LE 7-0223

BULK RATE
U. S. Postage Paid
Parkland Branch
Permit No. 9P
Tacoma, Wash.

Rural Route
Postmaster: If unable
Occupant or Boxholder
to deliver, return post-
age is guaranteed on
addressed papers.

Times Journal Editor Neva Honeywell Retires July 15

When the Times Journal was a pup and Jack Brown, the publisher, had very few dog biscuits to feed it, a slight and gray-haired woman came to help out—"for two weeks," that's the way she said it, since she was over sixty at the time. That was in 1951 when the Journal, with 8,000 circulation and growing fast, printed the news of Parkland and vicinity in the basement of the Chapel Building on Pacific Lutheran College grounds.

Last week, the same gray-haired lady, was still here, not too much different but insisting that now "her two weeks should be about finished"—a temporary job that stretched along over nine hard-working years that saw the Journal almost double in circulation and become a familiar sight in everyone's mailbox in the better part of Pierce County.

Mrs. Neva Honeywell, Editor of The Times Journal retired last week for the second time in her life. Mrs. Honeywell was born in rural Kansas. Her growing years before she was married to Edmund Honeywell, she taught school in that state. After her marriage, the Honeywells came to Washington to live here in Tacoma. Mrs. Honeywell has lived here for the past 48 years.

Her first retirement was after her husband's death in 1947. At that time she was a working partner in her husband's business, the Honeywell Printing Corporation and Tacoma Journal. Mrs. Honeywell served as news editor for the paper publication.

Neva Honeywell is the mother of two sons and a daughter. Ed Honeywell is a sports writer on the Tacoma News Tribune, Valen H. Honeywell is a lawyer in a Tacoma law firm and Mrs. Lloyd Knutson is a Tacoma housewife.

Asked about her plans for the future, Mrs. Honeywell stated that now she plans on doing a lot of loafing but when the hot weather is past may visit relatives back in Kansas.

Midland Boys Enter Soap Box Derby Sunday

Four boys from the Midland area entered the Soap Box Derby Sunday, and they are George Rodrick, III, sponsored by T. V. Sales and Service, Bill McClammy, sponsored by C. W. A. Local 9104, Jan Gilmore, sponsored by the Midland Food Center, and Jim Smith, sponsored by the Mounted Sheriff's Posse.

George Rodrick took second place in the B Division for the best upholstery, and also won two heats. He won a fishing pole set and a camera. Jim Smith came in fifth place, and won third place in the A Division for the best upholstery. He won a fishing pole set and an American flag. Bill McClammy, who is from Puyallup, but built his car in Midland, won two heats, and won a fishing pole set.

Spanaway Lake Treats Itch

Spanaway Lake will be treated with chemicals on Monday, July 25, to suppress the tiny insects that cause "swimmers itch" if present fund raising is successful.

Residents of Spanaway Lake aided by the County Park Department and State Fisheries Biologists will again treat the water to kill the fluke and the snail where the fluke lives part of his life.

"The Swimmers Itch" is common in parts of most lakes in the Pacific Coast area, being carried by the wild ducks. Those ducks residing the year around are especially implicated.

This is the second lake in the area to take steps to suppress this problem. Funds for the chemicals are solicited from the lake-front property owners and others using the lake.

Last year, \$1,000 was raised to buy chemicals to treat the lake. The treatment was considered a success by most lake users.

Contributions are still needed to pay for the cost of the chemicals. Checks may be sent to Spanaway Lake Improvement Committee, Route 1, Box 505, Spanaway.

Further information can be had by calling Mr. Sharley at LE 7-8356 or BR 2-3653.

En2 Robert Duffey On U.S.S. Vance

PEARL HARBOR, Hawaii (PHTC)—Robert E. Duffey, engineering second class, USN, son of Mr. and Mrs. Lewis E. Duffey of 821 S. 117th st., Parkland, Wash., is serving aboard the radar picket ship USS Vance operating out of Pearl Harbor, Hawaii.

The Vance, a member of Escort Squadron Five, provides navigational aids for aircraft and ships traveling the Pacific and participating in search and rescue operations.

He who wishes to benefit by a habit, let him avoid continuing it. — Montaigne

Swim Trips Planned For This Week

High temperatures will be welcomed this week as the various playgrounds are planning swim trips to either the South End Pool or Spanaway Beach. This excursion will be limited to kids nine years and older and details on time and transportation should be obtained from the playground leader in your area.

Ping-pong tournaments will be held on playgrounds to qualify entrants for the Pierce County Playground Fair. The top three winners will enter the all-county championships to be held at Spanaway Park, August 10.

One of the summer's feature events as far as the young girls is concerned is the annual Doll Show. Award certificates will be given for such entries as the



Volkswagen Club Plans Auto Trip

The Volkswagen club of Tacoma has scheduled an auto caravan road trip and picnic to Belfair State Park, Sunday July 24. The Auto Caravan forms at the Towers restaurant parking lot on 6th Avenue and leaves at 12:30 p.m. on the dot.

Each family will take their own picnic lunch. Cars from other parts of the Northwest are invited to attend. Social activities include a Wahoo tournament, soft ball, plus swimming and other outdoor activities. Mr. L. R. Isaacs is in charge of the game program and Joe Kelly, Olympia, who is road captain, will lead the cars to the picnic site.

All foreign car owners and their families are invited to attend.

Summer School Closes July 22

Mr. Albert E. Schimke, Principal of the Franklin Pierce Summer School program, announces the closing of the Summer School this Friday, July 22nd. Students will get their report cards Saturday morning from 8 a.m. to 10:00 o'clock. Parents are urged to come in during these hours and talk with the teachers about their children.

The enrollment and attendance has been excellent. In addition to Mr. Albert Schimke, the following teachers were employed for this session: Mrs. Elizabeth Sullivan, Mrs. Bernice Reynolds and Mr. Dale Schimke. Mrs. Pamela Fell, a cadet teacher, also taught for the district.

The night school program for this fall will begin with enrollment set for September 14th.

ROGER LUNDE APO, NO. 5052
Roger Lunde Auxiliary No. 5052
Veterans of Foreign Wars have cancelled their meeting of July 21-26 until a later date.

PROFESSIONAL DIRECTORY

Farmers Mutual of Enumclaw
Fire - Auto
ED MAREK
12909 Pacific Ave. LE 7-4000

Farmers Insurance Group
Fire, Life, Auto
ROBERT GRAYES
1915 East 91st LE 7-4506

SHOP & SAVE

at
BROOKDALE LUMBER CO.

2x4-8' Good Economy
STUDS
for Garages—sheds, etc.
ea. **24c**

1x4 Economy
FLOORING
Kiln Dried
Per 100 Sq. Ft. **8.50**

1x6-8' T & G
Economy
SIDING
Per 100 Sq. Ft. **8.50**

¾x10 Rough Siding
SHORTS
Per 100 Sq. Ft. **5.50**

REDWOOD
2x4s and 2x6s for outdoor tables, etc.

CONCRETE FINISHING

FREE ESTIMATES
MAJOR SCHLANBUSCH
LE 1-1782

TODAY'S LAFF

Why Does Eating Too Much Make You Thick!

Women's White Leather SANDALS
Regular to \$4
\$1.99!

Women's Canvas FLATS & WEDGIES
\$1.99!

5 Pair Men's Summer Crepe Soled Oxfords
Regular 6.00
\$3.99 Pr.

8 Pair Men's Perforated Oxfords
Regular 5.00
\$2.99

Rebuilt Army Combat Boots
5 to 12
\$3.99!

NEW ARMY OXFORDS
5½ and 6 Only
Perfect School Shoe
\$3.99!

Men's and Boys' CANVAS OXFORDS
\$2.99!

15 Pair Women's Canvas Oxfords-Sandals
Broken Sizes
99c!

OPEN EVERY SUNDAY
Friday Night 'Til 9:00
PAUL'S SHOES
161st & Pacific LE 7-0552
Closed Mondays

Coomes Rest Home

MR. AND MRS. CLAUDE COOMES
OWNERS AND OPERATORS
Excellent food, individual attention.
Welfare and private patients. State Dept.
of Health License No. 111.
321 South 116th St.
Tacoma 44 — LE 7-3022

CANYON

Serving S.E. Tacoma Area

READY-MIX CONCRETE

72ND AND CANYON ROAD LE 7-3943

SIX YARD MIXERS

ALL DAY SATURDAY DELIVERY

WASHED SAND & GRAVEL
DRAIN FIELD ROCK
BANK RUN
U-HAUL OR WE HAUL

AFTER 6 P.M. CALL
LE 1-0095

Benefit Dance For 9 Mos. Old Becky Harvey

A benefit dance will be given on Saturday, July 30th, at the Benton Grange Hall for young Becky Harvey, seriously burned 9 months old daughter of Mr. and Mrs. Harry (Bob) Harvey of Graham, Wash.

Young Becky was burned recently when she pulled a large pot of steaming coffee over on her. She is now convalescing at home after almost two weeks in the Good Samaritan Hospital in Puyallup.

All proceeds from the dance will be given to the Harvey family for hospital and doctor's expenses. Chairman for the dance is Mrs. Andy Nickolaus of Graham, Wash. Any donations may be sent to Mrs. Nickolaus or to Mr. and Mrs. Harry Harvey.

The Country Parson

“Little sins, like little weeds, don't seem to cause much trouble—but they don't stay little.”

DRYER'S FUNERAL PLAN CUTS COSTS

DRYER'S MORTUARY
11th and Pacific
PARKLAND

Building Permits

Robt. Bourcier, \$1500 addn. to res., 10418 So Ains. Ave; Frank M. Iverson, \$2000 residence, Eatonville; Mayer & Peterson, Inc., \$14,000 residence, 5723 Lidford Road, East; Eckhard Wolgramm, \$3000 residence, On Knob Rd. Spanaway, Wn.; Geo. W. Pappin, \$14,000 residence, 13817 E. "F"; Robt. L. Creso, \$1700 res. mov'd. to prop., Rt. 1, Box 508, Span.; William Bias, \$1000 addn. to res., 1320 So. 121st; Carl A. Lungren, \$850 garage, 1751 So. 102nd; Virgil Schmidt, \$2000 addn. to res., 3004 So. 80th; Parkland Light & Water, \$120,000 water tower, So. 142 & Yakima; Harry Myers, \$9000 res., 9414 Collins Rd. Puy; Harry Wiggins, \$8000 Fryer house, Rt. 1, Box 152, Roy; S. Orville Storaa, \$8000 carpent., 1217 So. 121st; B.H. Quam, \$12,000 duplex, 11401-11403 So. A; Geo. Loeke, \$14,500 residence, 6411 72nd St. East, Puy.; Herald Favre, \$15,000 residence, 5710 Andrew Carlson Rd.; Mrs. Jolly Porter, \$2000 Res., Rt. 1, Box 464 A-2, Span.; Hedlund Const. Co., \$33,000 res., 856 Tule Lake Rd.; J. M. Hoskins, \$19,850 res., 3109 So. 92nd; Harold L. Cowee, \$10,000 res., 1002 E. 121st St.; Will J. Davis, \$12,500 residence 13303 Park Ave.

Wisconsin Picnic

The Wisconsin Picnic will be held on Sunday, August 7th in the main picnic grounds at Point Defiance Park in Tacoma. Coffee will be furnished free.

LAUNDROMAT

WASH DRY
10c 10c
PER LOAD
56th & Pacific Ave.

SPANAWAY HARDWARE

ELECTRICAL AND PLUMBING SUPPLIES
SAND, GRAVEL & CEMENT
PLASTIC PIPE
170th & Pacific
LE 7-8378
Open Sundays 8:30-1:30

Seymour's Summer

CLEARANCE

SALE NOW ON

Men's Beachcombers
Reg. 4.98 **2.99**
White or black in waists 29 to 36.

Men's Sport Shirts
Reg. 2.98 **1.99**
Famous-make! Short Sleeves! All Sizes!

MEN'S REGATTA-STYLE JACKETS
Reg. 5.95 waffle-weave wash 'n wear cotton — All sizes **3.99**

CHILDS' BLOUSE, SHORT SETS
Cotton coordinate sets in sizes 3 to 6X **88c**

BOYS' WHITE TEE-SHIRTS
Sizes 4 to 14 **5 for 1.00**

BEACH SANDALS
SPECIAL 1.99
Flats and strap casuals in red, gold, white, black, beige, blue. Women's 4½ to 10.

2 ft. 6 in. x 6 ft. 8 in. ALUMINUM COMB. SCREEN & STORM DOORS
Ea. **25.95**
Other Sizes \$36.50 ea.

LATH
Bundle of 100 Pieces
1.98

GARDEN STAKES
Bundle of 75 Pieces
99c to 1.75

FREE ESTIMATES ON REMODELING

PLUMBING & WIRING SUPPLIES

CONCRETE MIX PER SACK 1.00

BROOKDALE LUMBER COMPANY
136th & Pacific
LE 7-8669

Seymour's Summer

CLEARANCE

SALE NOW ON

Men's Beachcombers
Reg. 4.98 **2.99**
White or black in waists 29 to 36.

Men's Sport Shirts
Reg. 2.98 **1.99**
Famous-make! Short Sleeves! All Sizes!

MEN'S REGATTA-STYLE JACKETS
Reg. 5.95 waffle-weave wash 'n wear cotton — All sizes **3.99**

CHILDS' BLOUSE, SHORT SETS
Cotton coordinate sets in sizes 3 to 6X **88c**

BOYS' WHITE TEE-SHIRTS
Sizes 4 to 14 **5 for 1.00**

BEACH SANDALS
SPECIAL 1.99
Flats and strap casuals in red, gold, white, black, beige, blue. Women's 4½ to 10.

DRYER'S FUNERAL PLAN CUTS COSTS

DRYER'S MORTUARY
11th and Pacific
PARKLAND

SPANAWAY HARDWARE
ELECTRICAL AND PLUMBING SUPPLIES
SAND, GRAVEL & CEMENT
PLASTIC PIPE
170th & Pacific
LE 7-8378
Open Sundays 8:30-1:30

HILLTOP CONCRETE CO.
LOOK FOR THE BIG "H" THE SIGN OF SERVICE

Use Ready-Mixed Concrete
Walls and Curbing

Add Value to Your Property . . . Outdoor Barbecue, Game Court and Curbing of Ready-mix Concrete. For all your paving needs, use our ready-mix concrete service. We'll deliver as much as you need . . . Call us today.

Open Saturday 'Til Noon for Pickup Only

- Sack Cement
- Crushed Rock
- Washed Sand
- ¾" Beach Gravel
- Washed Gravel
- Select Pit Run
- Drain Gravel
- Fill Dirt

PUYALLUP **TACOMA**
TH 5-9525 **FU 3-3624**
Plant: 2223 - 23rd Ave. S.E. P.O. Box 648, Puyallup

SHOP DAILY 9 TO 9 - SUNDAYS 10 TO 6

SEYMOUR'S

FAMILY DEPARTMENT STORE

9714 PACIFIC AVENUE
ONE BLOCK NORTH OF PARK 'N SHOP

Open 7 Days A Week

Sundays 8 a.m. to 4 p.m.

HUNTING & FISHING LICENSES, SPORTING GOODS, PAINT

SOUTH END PLUMBING AND HARDWARE

185th & Pacific Avenue
Phone LEnox 7-4100

Going Somewhere?

TRUST US WITH ALL YOUR DRY CLEANING!

— Yes, trust us to get your vacation wardrobe ready in time and in enviable condition.

PARKLAND CLEANERS

11004 Pacific Avenue
North of the Bank Corner
LEnox 7-3221

Elk Plain Girls 4-H Cookout
The Elk Plain Girls 4-H Club enjoyed a cookout and slumber party at the home of Becky Harlow last Thursday nite, July 14. The club is going to enter both sewing and livestock projects in the Thrift Community Fair, July 30-31st. Visiting Mr. and Mrs. Meril Smith of

Long Beach, California, have been visiting here with the George Buck family. Meril is the son of Mrs. Buck. They have now returned to their home in Long Beach. Recently returned Mr. and Mrs. Al Fax and children, Roseanne and Eddie just re-

cently returned home from a week's vacation at Westport Bible Camp stay

The children from the Elk Plain Community Church left Sunday for a week's stay at the Lake Bible Camp, north of Bremerton, Wash. They were as follows: Larry Rankin, Ricky Burkhardt, Danny Austin, Joyce Bangs, Donna Mae Mann, Joe Desilets, and Larry Barber. Also attending are Casey Stargel, Mark Smith, Charlotte Genvardi, Steae Smith, Mary Lou Escarey, Cletis Hagan and Arland Hagan. Mr. Slater, the pastor, is also staying the week with the boys and girls at camp. Visit

Mr. and Mrs. John Ocken Jr. and Coral recently visited a few days in Victoria, B.C., Canada. Baseball scores

The Bethel District Little League Baseball scores are as follows: Pee-Wee, July 14; Elk Plain Fire Dept. 20, Wilkins Packers, 2; July 18, Elk Plain Fire Dept. 5, Bald Eagles 6; July 14, Midget, Fire

Flying
With  **JEANNE**

One dual cross-country training flight was made this last week. Lyle Penquite with Slim Lawson instructing flew to Yakima and return.

Keith Ghormley made another solo cross country flight this week by flying to Port Angeles, Bellingham and return. Wayne Airank flew to Toledo, Chehalis and return.

Chiefs, 11, Butlers, 9; July 15, Bethel Elks, 21, Red Shirts, 2; July 18, Bethel Elks, 19, Benston, 1.

gifts: northwest and imported handcrafts paintings and portraits

and Tom Blumenthal made the same flight Sunday afternoon. Last Monday Gene Moe, Kelly Callahan of Eatonville and Norm Foss of Puyallup all shoe men flew to Salem, Oregon in Gene's Stinson. While in Salem they chatted with shoe makers of that city. Monday is the shoe makers holiday.

Raymond and Gordon Jacobson took off Saturday to spend the night and all day Sunday in Portland. They flew one of the Tri-Travelers from Spanaway. Sunday to Hood River, Oregon and return while John Post returned here Sunday from a flight to The Dalles.

Most of the local pilots and pilots from afar took in the Air Show at Thun Field Sunday. The parachute jumps were perfect with five chutists coming down at once each with a different colored chute.

Aircraft from the newest most modern to the oldest antique put in an appearance.

The Northwest Flyer pilots were on the go with Don Norris and Owen Evjen to a Fly-In at Sandy, Oregon, and Jack Brown in the Pacer to North Bend, Oregon.

Traffic deaths for the month now stand at 25, an increase of two over the same period in 1959. The rural areas report 21 deaths, an increase of three, while in the cities, four deaths have occurred, a decrease of one under last year.

BALDWIN \$995.00
MODEL 30

PROSSER PIANO & ORGAN CO.
6425 S. Tacoma Way
GR 4-0605

NOW! UP TO 10 SPEEDS

THE "VARSITY" 8 SPEED By "SCHWINN" \$72.95
THE "CONTINENTAL" 10 SPEED \$89.95
PARKLAND CYCLE & KEY
11021 Pacific Avenue LE 7-5772

PARKLAND SEWING CENTER SPECIAL
Wide Selection of New and Used Sewing Machines Just in Time for School Clothes
• 2.00 DOWN, 1.25 WK.
• DEAL WITH US... YOUR CREDIT IS GOOD!
• TRADE-IN ANYTHING OF VALUE
• SEWING LESSONS WITH MOTHER-DAUGHTER PLAN
... Remember, We're Right in the Parkland Theater Building 12143 Pacific Ave. LE 1-2000

Prescription Service
Open 7 Days a Week
9:30 a.m. - 9:30 p.m.
Sundays 10 a.m. - 6 p.m.
JACOBS PACIFIC DRUGS
Wallgreen Agency
Pay Light & Water Bills Here
84th & PACIFIC AVE. GREENFIELD 2-6445

the gallery
8815 bridgeport way tacoma 99, washington - ju 8-5455
hours 1 to 6 Mon. thru Thurs.
1 to 9:00 Fridays
10 to 6 Saturdays

GET YOUR SUMMER SUPPLIES HERE
FIRST AID KIT 3.95 Value 2.59
LIFE-O-GEN EMERGENCY OXYGEN
RESUSITUBES MOUTH TO MOUTH RESUSITATION
SWIM POOL 5.95
SWIM CAPS 98c to 3.00
SWIM FINN 1.98 to 2.98
PICNIC ITEMS — CUPS — PLATES — ETC.
RATTLESNAKE KITS — INSECT REPELLENT
PRESCRIPTIONS FILLED PROMPTLY
McAULEY SUMMIT DRUG
Airport & Canyon Rd. LE 7-0668

LARGE AA WHITE EGGS Doz. 49¢
WHITE STAR SOLID PACK TUNA 1/2 Size Tin 29¢
PICTSWEEET QUICK FROZEN ORANGE JUICE 6-Oz. Tin 6/1.00
Prices Effective Thursday Through Sunday
NABISCO OREGO COOKIES 1-Lb. Pkg. 39¢
HIRES EXTRACT ROOT BEER Bottle 29¢
MCP PURE LEMON JUICE 5 1/2-Oz. Tin 11¢

WINNING TICKET FOR VALUES
U & I SUGAR BROWN Or POWDERED 1-Lb. Pkg. 2/25¢
U & I - Watch for Surprise Shopper Reg. 2.69 25 lb. BAG 2.53
PACIFIC PEARL TINY SHRIMP 1/2 Size Tin 3/\$1.00
ALL FLAVORS JELL-O PKG. 5¢
HI-C or DUCHESS 46-oz. Tin 4/\$1.00
PARKAY \$1.00
ORANGEADE OLEO 5 lbs. 1



NOMINATED For your approval
NORTHWEST'S FINEST FRANKS or WIENERS 2-Lb. Bag 89¢
BARBECUE SPECIAL CHUCK STEAK lb. 49¢
U.S.D.A. GRADED, FROZEN JUNIORS TURKEYS 4 to 8 Lb. Avg. Weight lb. 39¢
FRESH RENDERED PURE LARD lb. 13¢
CUSTOM CUTTING AND WRAPPING..... Per Lb. 5¢
CUSTOM CURING AND SMOKING..... Per Lb. 7¢

SUMMER IS PERFECT FOR...
SOUP'N SANDWICHES
COOL SUMMER MEALS NEED ONE HOT DISH!
Campbell's TOMATO SOUP Reg. Size Tin 10¢
Campbell's CHICKEN NOODLE SOUP Reg. Size 6/\$1
Campbell's VEGETABLE SOUP Reg. Size 8/\$1
M'm! M'm! Good!

COUNTY FAIR ICE CREAM 1/2 Gal. 75¢
GERBER'S STRAINED BABY FOOD 12/1.00
MISSION NOODLES 16-Oz. Pkg. 29¢

WASH. NO. 1 WHITE ROSE POTATOES 10 Lbs. 49¢
GUARANTEED RIPE WATERMELON lb. 3 1/2¢
LOCAL CABBAGE lb. 5¢
SUNKIST LEMONS 6 For 19¢

SUMMIT TRADING COMPANY
10409 Canyon Road, Tacoma LE 7-5848
No Sales To Dealers
We Reserve The Right To Limit Quantities.
OPEN SUNDAYS 10 A.M. TO 7 P.M.
FOR YOUR CONVENIENCE WEEKDAY HOURS 9 A.M. TO 9 P.M.

The TIMES JOURNAL
 ADDRESS P.O. BOX 2008 PARKLAND, WASHINGTON
 14620 Pacific Avenue Phone LE 7-0223
JACK BROWN PUBLISHER
ROBERT V. MESSING EDITOR
DARRELL DUGAN ADVERTISING
ESTHER GODDARD ADVERTISING
DON ROBERTS CLASSIFIED
CHET CHAMBERLAIN ACCOUNTING
DAVE HIBBARD SHOP FOREMAN
DOLORES BROWN CIRCULATION
WES MCKEWEEN PHOTOGRAPHER

Qualified as a Legal Publication under Chapter 213 of the Legislative Acts of the 1941 Regular Session of the State of Washington.
 Delivered free by U. S. Mail to all homes in the trade territory. Paid subscriptions elsewhere! In Washington State \$2.50 per year. Outside the state, \$3.00 per year.
ADVERTISING RATES ON REQUEST

About a Lady Editor . . .

It takes many years of living to find that the real magic of life lies not in its accomplishments but in the doing—the very act of sweating, of feeling muscles strain, the head grow dizzy with thinking—these are the REAL accomplishments each one a complete moment enduring long after the job is done, the masterpiece is created—the realization, that, remember when? . . . oh it was so hard, but the joy we felt, the feeling of having conquered something—we won the battle but the victory is soon dull and the joy is in our eyes when a new conquest is in the offing for here again is something worth doing and our muscles tense with expectation . . . anticipating . . . the excitement of the doing, not the end of things with great masterpieces wrought—for then the job is done . . . and there is nothing left.

It's the LAW
 WASHINGTON STATE BAR ASSOCIATION
 SERVICE BY THE

STATE INCOME TAX

Why doesn't the State of Washington have a state income tax, as many of the other fifty states do?

The answer is that our state constitution, as it now exists, classifies a tax on "income" as a tax on "property", and provides that taxes on property must be "uniform".

The U.S. income tax and that of other states with income taxes is a "graduated", or non-uniform, tax on "net" income, and not on "gross" income. The state constitution, as interpreted by the Supreme Court, requires any tax on income to be uniform, or at the same rate, and to be on gross income, or all income, and not on only a part of a man's income.

If it wished, the legislature could impose a uniform tax at one rate—say five or ten percent—on all income received by all persons and corporations in the state. But such a tax might be unpalatable to many persons, and especially to those with incomes low enough to be exempt from paying much federal income tax.

However, if the legislature does not wish to enact an unpopular uniform income tax on all income—treating every taxpayer alike—but still wants an income tax, it must ask the people to vote to amend the state constitution to

County Agent's Corner

By George Purcell

WASHINGTON STATE DOG LAW

Many areas of the county—Spanaway, Edgewood, Gig Harbor, and all of the valley communities—have recently reported dogs chasing and killing sheep, usually the neighbor's animals. As you can see from the Washington State Dog Law, owners of these dogs are liable for legal troubles. This law states:

In each county which elects to proceed under the provisions of the State dog law which election shall be by vote of its board of county commissioners it is the duty of each county and township assessor and

specifically allow the legislature to impose a graduated net income tax.

In this respect, since the state constitution represents the will of the people on the subject of taxes, only the people can change the constitution to permit a state graduated net income tax. The change, however, must be initiated by the legislature, and until the legislature passes the question to the people for their approval or disapproval, there can be no state income tax similar to the federal income tax.

(This column is written in informal, not advise. Facts may change the application of the law.)

a-wondering & a-wandering

with **Jack Brown** (Publisher)



There are a good many of you who won't believe the following statement, but check for yourself. During the last election we had a big hassle over a proposed right to work law. It was said that if the proposition passed wages would go down. That threat was the sinker and the proposition sank but I've always wondered about it. In 1958 Kansas passed a right to work law and the foes of it predicted doom for the wage stability of the state at that time.

It took a 4 cent stamp to find out what has happened there in the past year.

According to the U.S. Department of Labor Statistics, in 1958 the average pay check in Kansas was \$85.74. By Mid-December of 1959, average wages of Wichita production workers had climbed to \$99.29 and state-wide wages showed a \$10.00 weekly increase over the 1948 figure.

Don't ask me why. All I know is what I found out for my 4 cents. Wages went up in Kansas instead of down as predicted by the right to work foes.

Wandering around I saw three mail boxes in the 800 block on St. 107th street with one painted red, one white and one blue. I'll give you odds that the residents there can remember the words to our National Anthem which is more than I can say for a lot of folks.

I understand some of the folks on south 120th and 121st streets would like to see their streets opened up all the way thru with the thought in mind that this would ease the traffic problem on Wheeler street when the college is in full swing. After taking a look at the bank that would have to be cut away on these two streets to accomplish this I think that 121st could be cut through with very little trouble and cost to the county dads.

120th street could pose more of a problem but I'll join the ranks who think that the net result would be worth the effort. Either one of the streets set up as an arterial from the Spanaway Loop Rd. to Park Ave. would be bound to end up in a net savings of either life or limb over a very short span of years.

By the way, the idea of sticking my ugly looking kisser up on top of this article belongs to our new editor. Don't blame me if you have to look at it every week. Pity me. I have to look at it in the mirror every morning when I shave and that's worse yet.

LETTERS to the EDITOR

Gentlemen:

The June 16 issue of the Times Journal was received at our home as per usual. In addition to other interesting local news, we found this issue contained a picture and article regarding our son having been chosen to attend the 1960 American Legion Boys State.

We are very pleased that Jimmy was chosen and naturally it was with a great deal of pride that Mrs. Kent and I read of the recognition you gave our son. We thank you very much for the picture and article, and I might say that such recognition means a lot more to a seventeen-year old youngster than perhaps most of us realize.

In reading your paper, we note, with approval, the emphasis and liberal space you devote to the activities of the younger generation in our community. By doing this, we believe that you are accomplishing much toward keeping our youngsters interested in the more constructive things.

Our apologies for this delayed thanks, and our best wishes for the continued success of your excellent newspaper.

Yours very truly
 Mr. & Mrs. Charles H. Kent
 1717 South 108th Street
 Tacoma 44, Washington

NOW'S THE TIME TO PAINT WITH PARKER

AT A SPECIAL PRICE

Barsotti & Timm

At the Roy Y LE 7-4221

Open 7 Days a Week, 7 a.m. - 9

RETURNS FROM GERMANY

1st Lieutenant Gerold E. Schimke, having been discharged from the Army will return home after a two and one-half year tour of duty of Germany. He is the son of Mr. and Mrs. Albert E. Schimke of Parkland.

TRINITY CUB PACK 133

The Trinity Cub Pack No. 133 will have a picnic at Spanaway Park on July 24th at 4:30 p.m. There will be races of various kinds and other activities. Each den will be potluck. Cub Scout Jubilee patches will be awarded to the Cubs present and in addition, those awards that are due each Cub.

New Pastor For Summit Church

Summit Methodist Church members are proud to announce the arrival of their new pastor, Rev. Douglas Mitchell, who hails from Hasbrouck Heights, New Jersey. Rev. Mitchell made a 6,000 mile educational vacation of his cross country trip by visiting the following large cities: Chicago, Denver, Salt Lake City, Grand Canyon, Las Vegas, Los Angeles, San Francisco, Portland, and Seattle.

He has assisted in other churches, but the Summit Church is his first full time pastorate. The young energetic pastor has this to say of the task that must be undertaken. "I consider it my good fortune that I have been appointed to Summit Methodist for I believe there is a great challenge here. I know that there is a lot of work to be done but I am confident that it can and will be accomplished." The congregation is having a reception in the Social Hall for Rev. Mitchell, Sunday, July 24 after the 11:00 a.m. Service. If you have not already, be on hand to greet him. You have much to gain by hearing his sermons.

CHEER LEADERS

Mrs. Charles Baxter has the right idea on Little League Baseball. She has the parent team (Continued on Page 5)

IT'S CHEAPER TO RENT THE TOOL YOU NEED

GARDEN TILLER
 POWER LAWN MOWERS
 BELT HAND SANDERS
 OSCILLATING HAND SANDERS
 FERTILIZER SPREADER
 LAWN ROLLERS
 LAWN SEEDERS
 PAINT SPRAYERS
 RUG SHAMPOO MACHINE

POWER MOWER SHARPENING & REPAIR

WINDOW GLASS INSTALLED

PARKLAND HARDWARE

12169 Pacific Ave. LE 7-3171

CASH SAVERS in NEW PACK CANNED GOODS

STEER BEEF POT ROAST Pound **39¢**

7-BONE POT ROAST ...Lb. **45¢** | **YOUNG TENDER BEEF LIVER** ...Lb. **39¢**

FOR SWISS OR BARBECUE CHUCK STEAKS Pound **49¢**

Remember to pick up your game cards. For details listen to Radio KAYE 1450 on your dial at 9:00 A.M. week days.

Van Valin Chicken, Turkey or Beef MEAT PIES 6 oz. Pkg. **6 FOR \$1.00**

Chase & Sanborne Instant COFFEE NEW 10 oz. Jar **99¢**

Mandalay 8-oz. Tin. Tidbits, Chunk, Sliced & Crushed PINEAPPLE **10¢**

Pillsbury Orange Angel Food CAKE MIX ... 3 FOR **\$1.00**

Libby's Cadet Size Ripe OLIVES No. 1 TIN 2 FOR **45¢**

Nalley's Lumberjack SYRUP 22-oz. Bottle **29¢**

Libby's 15-oz. Tin SPAGHETTI AND MEAT BALLS **2/49¢**

Libby's Vienna SAUSAGE **5/\$1.00**

Hoody PEANUT BUTTER 2-Lb. Jar **79¢**

"AA" Large EGGS Doz. **49¢**

THE BEST IN FRESH PRODUCE
 SLICING PEACHES lb. **17¢**
 GOLDEN RIPE BANANAS **2/27¢**

McDANIELS
 The Home of The Low Price

AIRPORT & CANYON ROAD
 Store Hours: 9:00 'Til 9:00 — Sundays 9:00 'Til 7:00
 PRICES EFFECTIVE Thursday Friday Saturday

LOOK WHO'S SERVING YOU NOW . . .

HERE ARE BIG SAVINGS

DIRECT FROM THE SPEED QUEEN FACTORY
 These are special models, at special low prices, made available by the factory for this sale.

Model 90 Wringer Washer FACTORY "SPECIAL"
 Model 426 Automatic Washer FACTORY "SPECIAL" With 2 Cycle Control

OTHER MODELS START AT \$128^{W/T}

Up To \$100 TRADE-IN
 For Your Old Washer on the Purchase of a Speed Queen Automatic

Full Two-Year Guarantee On All Speed Queen Automatic Washers.

YOUR FUEL OIL AND APPLIANCE DEALER

POCHEL DISTRIBUTING COMPANY
 140th & Pacific LE 7-8624

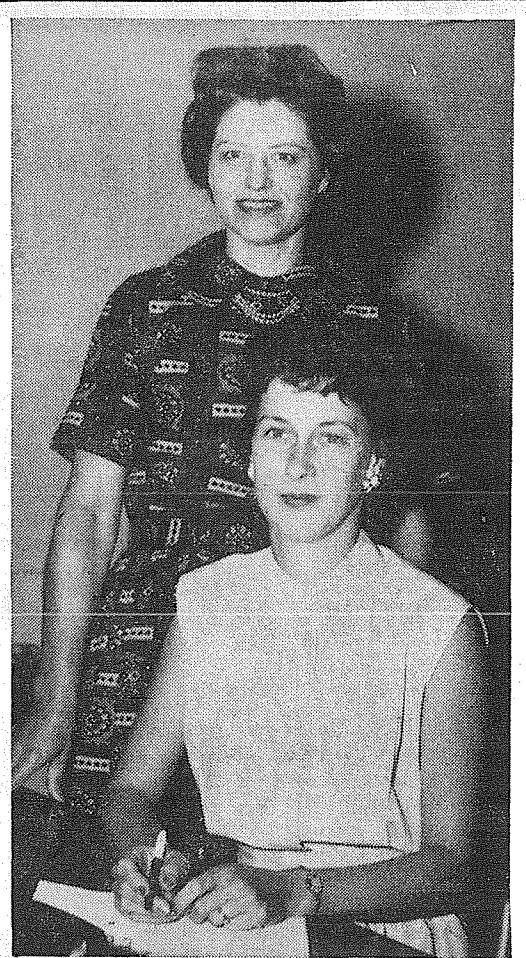

JUNE CLEVELAND MARLENE SCALF

Keeping the records straight is part of the business of Pochel Distributing Company's officer staffers, June Cleveland, and Marlene Scalf.

June is a long-time employee with over 10 years, lives at 8808 Pacific Ave., and is married with one daughter Pamela, 17. She was previously employed at the Tacoma branch of the Douglas Fir Plywood Association.

Marlene has worked happily here for 3 1/2 years, lives in Summit View at 7304 E. 112th, and is married with one daughter Sandra, aged 4. Marlene was a receptionist at Corning, Nebraska.

Both women are ardent boating enthusiasts spending a good deal of their spare time out on Puget Sound.

The outlook is bright at the Family Savings Center

4%
 CURRENT RATE ON INSURED SAVINGS

Computed on Monthly Balances

PAID **4** TIMES A YEAR

We transfer your funds without charge from anywhere in the U.S.

Resources over \$236,000,000

31th and Pacific Lakewood at Villa Plaza

A MUTUAL SAVINGS INSTITUTION
Pacific Federal Savings and Loan Association
 Bellingham • Seattle • Tacoma
 Longview • Portland • Eugene

Fifty Star Flag Memorial For 2
Presentation of a fifty star flag as a memorial to the late Brother Mrs. Fulton S. Woodriddle, of San

and Sister Mylo and Edith Walker, will be featured at James Sales Grange Thur. July 21. The flag is being provided by their daughter, Mrs. Fulton S. Woodriddle, of San

Carlos, Cal. The walkers' were grange members for over 25 years. First and second degrees will be conferred on candidates, from various places in the county, by the Ohop Grange Degree Team. Louisa Ebinger, home economist, is planning refreshments. Sister Katie Wisner is in the hospital and brother Dan Gawly is home from an operation on his eyes.

Habit is a cable; we weave a thread of it each day, and at last we cannot break it.
— Horace Mann

WE HAVE **HAND and POWER Garden Tools**

Plant Foods - Garden Sprays

OLYMPIC SHAKE and SHINGLE STAINS
OUTSIDE ENAMELS — PLASTERBOARD CONCRETE AND MORTOR MIX

LUMBER — All Grades
All Standard and Better Are Now Grade Stamped

BASKETT LUMBER LE 7-8663
9701 Portland Ave.

PROMPT PERSONALIZED PRESCRIPTION SERVICE

TED SWANSON
INSULIN - VITAMINS
Downtown Prices
Pay Phone Bills Here
PLENTY OF FREE PARKING
TINCHER'S PHARMACY
8227 Park Ave. GE 4-3344
Across from Fern Hill P. O.

PIERCE COUNTY REFUSE CO.
Weekly
Garbage Collections
Phone LE 7-8688

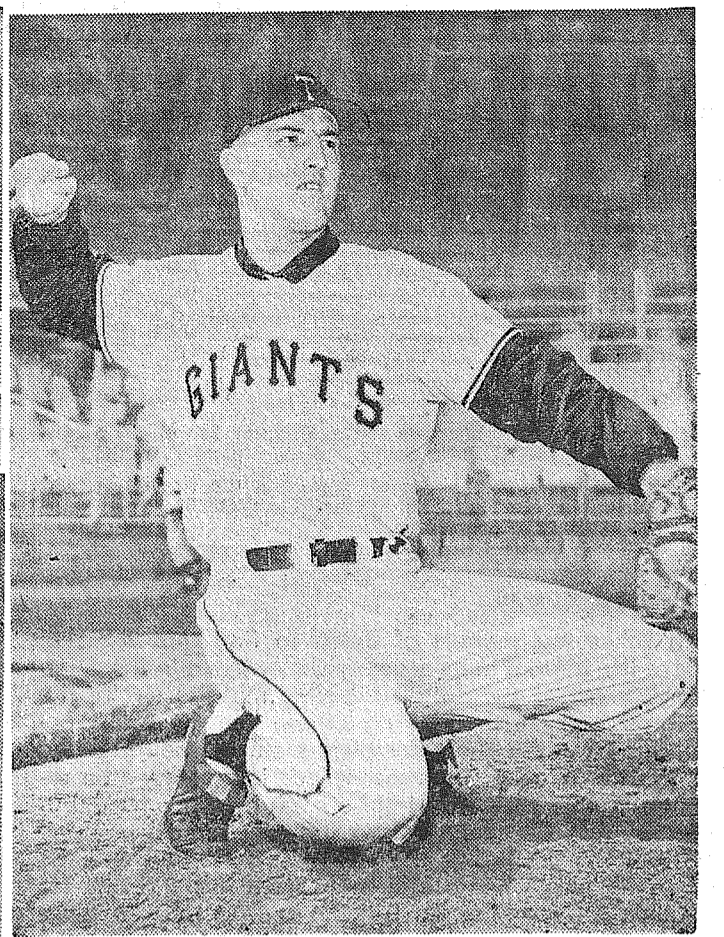
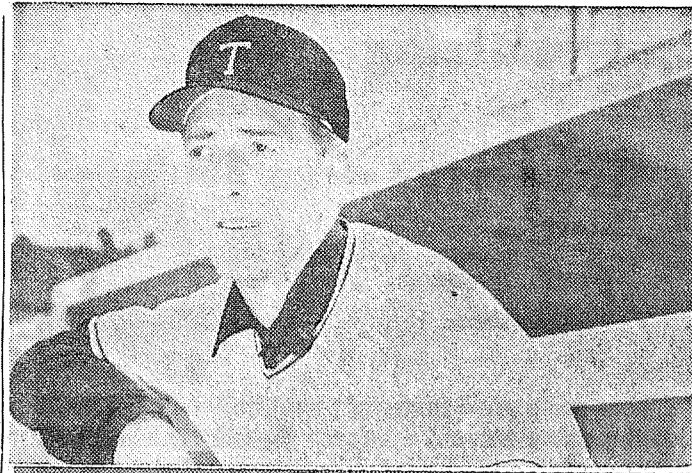

THE "BOOMING" GIANTS IN PERSON—Tacoma Giants, Mgr. "Red" Davis, (upper left), Pitcher Eddie Fisher, (lower) and Catcher Tom Haller, are part of a "good neighbor" tour to be held at the Shop-Ette in the Big Bear Shopping Center at 134th and Pacific Ave. on Sat., July 23rd, from 2 to 4 p.m. Also appearing will be Danny O'Connell and Don Hill "Voice of the Giants". The quintet will hand out free autographs to the Giant fans.

City Council View Angles In Swan Creek

The Waller Road residents were assured at the meeting with the City Council that a careful study would be made of all angles in regard to the sanitary fill planned for Swan Creek Gulch. Views were presented by a number of speakers at this meeting. The City of Tacoma knows one thing for sure. The Waller Road residents are opposed to their plans.

MOVED
Mr. and Mrs. Raymond Kulju and family who have lived in the Parkland area for the past few years have moved to Minnesota to live. Mrs. Kulju is the former Jeanne O'Brien.

CALIFORNIANS VISIT
Mr. and Mrs. William Boone of

California spent a few days in Tacoma visiting with his sister from the U.S. and brother-in-law, Doug and Diane Fogle.

BEAMING WITH PRIDE
Mr. and Mrs. Henry Lovell of E. 64th St. are beaming with pride at the recent crowning of Miss Hawaii. The beautiful Hawaiian girl chosen was Miss Gabriella I. of Honolulu, a niece of the Lovell's. She will compete for the title of

Miss America with other beauties from the U.S.

PICNIC DATE
Picnic date for Waller Road Grange was chosen at Friday night's meeting July 31st at Wildwood Park. Grangers please circle the date on your calendar.

POMONA PICNIC
Pomona picnic July 24th at Wildwood. All Grangers are invited.

TWIN SONS
Twin sons arrived July 8th at Fr. Walton Beach, Florida, for Mr. and Mrs. Richard Barr (Vienna Sand). They have been named Kevin and Kory and join a "big" brother Jon, (8 lbs. 1 oz. and 7 lbs 8 oz.). Grandparents here are Mr. and Mrs. John Sand. Great grandparents are Mr. and Mrs. Andrew Larson.
(Mrs. Vern Fogle, LE 7-5210)

General Sheet Metal Work
Special Attention to Special Equipment
RAU MFG. CO.
LEnox 7-7372
14114 Pacific Avenue

ELECTRIC LAMPS

• BOUDOIR • SCISSOR • WALL PULLEY

MANUFACTURERS SAMPLES ONE OF A KIND

SAVE UP TO ... 50%

SHOP-ETTE 134th & PAC. IN THE BIG BEAR SHOPPING CENTER

IN PERSON

2 P.M. to 4 P.M.

SATURDAY JULY 23rd

THE **TACOMA GIANTS**

MEET • EDDIE FISHER • RED DAVIS
• TOM HALLER & • DANNY O'CONNEL

FREE AUTOGRAPHS FOR ALL THE KIDS (6 to 60)

DON HILL, "VOICE OF THE GIANTS" WILL BE ON HAND ALSO TO GREET ALL YOU FANS

AT SHOP-ETTE

134th & Pacific — In the Big Bear Shopping Center

T-BONE STEAKS Lb. 79¢

BEEF STEAKS Lb. 69¢
Round, Sirloin, Rib

SIRLOIN TIP ROAST Lb. 69¢

RUMP ROAST Lb. 59¢

GROUND BEEF 3 Lbs. For 89¢

FRYERS Lb. 39¢
WHOLE BODIED

YOU SAVE AT BARGAIN BASKET

PEDERSEN'S

CHARCOAL — BROIL YOUR STEAKS

KINGSFORD **CHARCOAL BRIQUETS**

10-lb. 59¢
25-lb. 1.39

NORTHWEST WIENERS Lb. 43¢

SHASTA — Assorted Flavors

CANNED POP 6 for 49¢

VINE RIPE JUMBO CANTS Lb. 7¢

BLOSSOMTIME TUNA Fancy Solid Pack..... 5 for 1.00

MORPARK APRICOTS \$2.39
28-LB. BOX.

OLD RANGER — Your Choice PEACHES OR PEARS 2 1/2 Tin.... 4 for \$1.00

SEEDLESS GRAPES Lb. 19¢

OLYMPIC — 1/2 Gallon DILL PICKLES 49¢

GOLDEN RIPE BANANAS 2 LBS. 25¢

SKIPPY DOG FOOD 15 for 1.00

RICHVALE TOMATO JCE. 4 for 49¢

BARGAIN BASKET 16618 PACIFIC AVE. South SPANAWAY, WASH.

WE RESERVE THE RIGHT TO LIMIT QUANTITY NO SALES TO DEALERS

STORE HOURS: 9 A.M. to 10 P.M. 7 DAYS A WEEK

(From Page 3)
 spirit that seems to be lacking in so many of the players parents. Not only does she help where needed for team affairs, attend all team games, but also perfected the cheer leader costumes for her son's team. Her daughter, Barbara was the seamstress.

Second, third, and fourth graders Barbara Kelley, Robin Baxter, and Shelly Morris now are sporting their new costumes at the Cope's team games. Names of the players are written on the full white skirts and the cheer leaders name is written on her white sweater. With green and white crepe paper pom poms swings, the girls give the necessary morale raising cheers.

SUMMER GET TOGETHER
 Rev. Mitchell is giving a party in the parsonage for the MYF members Friday, July 22, at 7:30 p.m. Kids! This is for you, from your pastor.

PARENTS
 If your boy is playing ball on any of the five Central Avenue teams, please take time out to see him play. The coach doesn't always tell each boy individually he does well and even if he did, it's your, "You did well son" that counts.

VACATIONERS
 The Woodrow Baugus family just returned from a two week vacation in Dallas, Texas. On stepping off the train into a hot 103 degree temperature, Mr. Baugus wasn't too sure he wanted to stay; but the air conditioning helped to change his mind, as long as it was close by. He had a nice visit with his relatives, despite the weather.

CORRECTION
 Oops, I had a mistake showing last week. The Riverside and Thrift Fairs are both going to be held the 30th and 31st of August. I'm sorry.

APPRECIATION
 The Flock and Stock Raisers would like to express their appreciation for the many calls received on papers and magazines.

ADA HOLDEN CIRCLE
 The Ada Holden Circle of the Summit Methodist church will meet Thursday, July 28, 1:00 p.m., at the home of Leona Hinkley. Reporter — Gwen Cail, LE 7-3766

The first four jockeys to score 100 victories this year were Bill Hartack, Willie Shoem a k e r, Manuel Ycaza and Eddie Arcaro.

FIRST SEE NATIONALS
PARKLAND LE 1-1331

 127th & PAC. AVE.

FOR RENT TRUCKS & CARS
 MA 7-9039
 Save One Half
 We Furnish Everything
HARMON'S
 Driv - Ur - Self Co.
 HARMON'S SERVICE
 2112 Jefferson
 Jim Harmon, Mgr.

PAINTERS SHAKE AND SIDING PAINT
 REG. \$4.95 GAL. NOW **\$3.95**
 IT'S A PAINT NOT A STAIN
 Covers 300 to 350 sq. ft. per gal.
PAINT THINNER
 Your Container.....Gal. **48c**
STRONG — STURDY STEP LADDERS
 Reinforced safety steps & rust resistant hardware.
 5 Ft. 6 Ft.
 Reg. \$6.59 Reg. \$8.95
\$4.19 \$5.29
BABY PHEASANTS FOR SALE
SOUTH END PLUMBING & HARDWARE
 185th & Pacific Ave. LE 7-4100

Death Takes Two In Roy

The Roy community was saddened this week by the deaths of two well-loved members. Harry Fallstrom, long time Roy resident, passed away Saturday night at a sanitarium. Funeral ser-

VICES were held Tuesday in the Community Congregational Church. Mrs. Chester (Judith) Thompson passed away Sunday morning at a local sanitarium. Funeral service were held July 23 in Long Prairie, Minnesota. Memorial services will be held July 30 at 2 p.m. in the McKenna Community Church. Rev. W. A. Moore, Pa-

mona Grange Chaplin and pastor of the Edgewood Church, will officiate.
Thanks Expressed
 The Roy Community Congregational Church wishes to thank everyone for the wonderful support given their dinner.
Go to Clear Lake
 Mix-Master 4H girls, accom-

panied by their leaders, Mrs. Floyd Corbin and Mrs. Oscar Berggren, will go to Clear Lake Friday for their annual camping trip. Many plans have been made for an enjoyable trip.
Backstrom On Leave
 Pfc. Jon Backstrom arrived home Saturday from Fort Ord, California for a 15 day leave. Jon,

a supply clerk, will report back to Fort Ord at the end of his leave.
 Martha Berggren Roy 229
 The unfortunate thing about this world is that good habits are so much easier to get out of than bad ones.
 — Somerset Maugham

LINOLEUM, FORMICA, CARPETS
 FREE ESTIMATES
PACIFIC FLOOR COVERING
 131 & Pacific LE 7-4545

BOB MAXWELL
 PROFESSIONAL HOUSE CLEANER
 RUGS AND UPHOLSTERY
 CLEANED IN YOUR HOME
 & READY FOR IMMEDIATE USE
 FREE ESTIMATES
 4102 S. Thompson GR 4-0773
 If no answer call GR 4-0173
 DR 2-5137

Lucky and BIG BEAR STORES

...WHERE BETTER FOODS COST YOU LESS!

Fresh Fryers

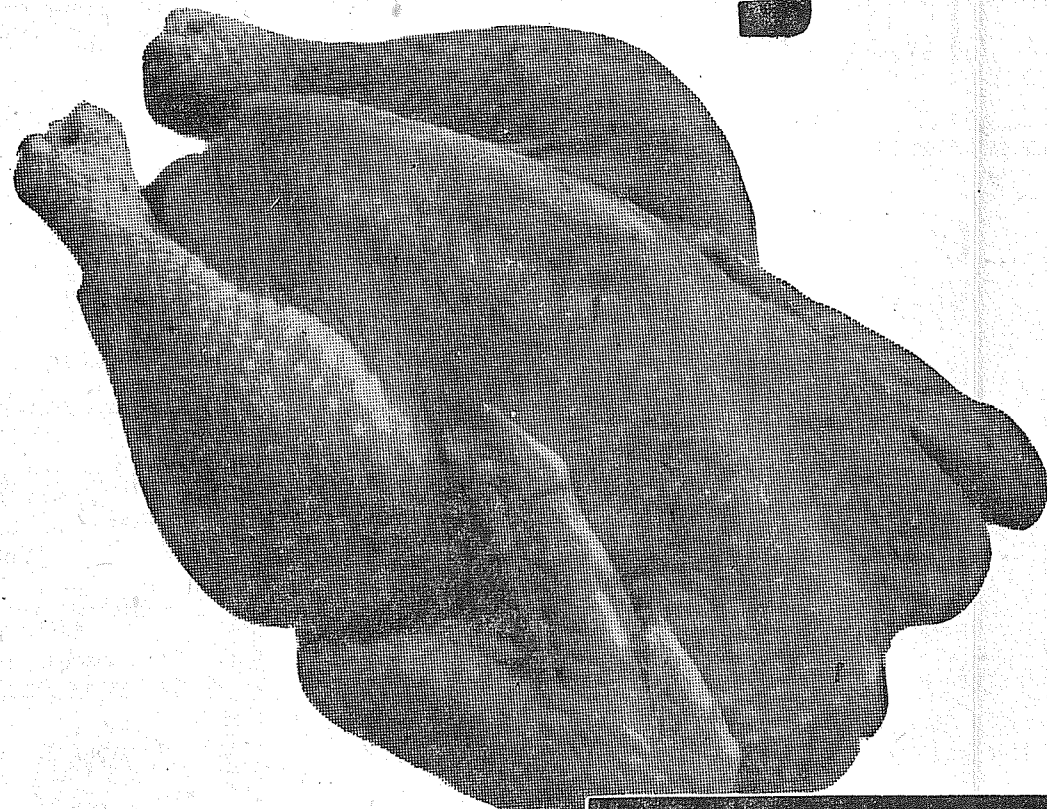

Here are absolutely the finest and freshest fryers available... carefully selected for full flavor.

FRESH SPLIT FRYERS 39c
CUT-UP Pan Ready FRYERS 39c

lb. 35c

LEG OF LAMB
 or Boneless Saratogas
 U.S. Graded Choice
 Per lb. **65c**

- RIB LAMB CHOPS**..... lb. 89¢
U. S. Choice—nice and lean.
- LOIN LAMB CHOPS** lb. 98¢
U. S. Choice—well trimmed.
- LAMB RIBLETS** lb. 23¢
U. S. Choice Lamb—tender.
- FRESH HALIBUT** WHOLE OR PIECE .. lb. 29¢
... or sliced at 39c a pound.
- HYGRADE WIENERS**lb. 49¢
Plump, skinless, and tender.

- BABY FOOD** 12 Cans for 99¢
Gerber's Strained
- CANNED MILK** 6 No. 1 Cans 79¢
Darigold
- ALUMINUM FOIL** 2 25-ft. Rolls 59¢
Mirror
- PEACHES** Rosedale Sliced 3 No. 2 1/2 Cans 89¢
Freestone

BIG BEAR ICE CREAM
 ALL FLAVORS
 1/2-Gal. for **69c**

- Mandarin Oranges** Kabuki .. 5 11-oz. Cans 97¢
- Instant Coffee** Maxwell House 10-oz. Jar 1.39
- Chiffon Liquid Detergent** 15c Off 32-oz. Label Can 79¢
- Karo Syrup** Red Label Per Qt. 51¢
- Inst. Frosting Mix** Betty Crocker 6 1/2-oz. White or Lemon Pkg. 29¢
- Instant Chocolate** Baker's 2-lb. Pkg. 79¢

- Lucky Shortening** 3-lb. Can 63¢
- Asparagus Spears** Grandview #303 Can 29¢
- Sun Belle Oysters** 8-oz. Can 29¢
- Apple Juice** Black and Gold 3 46-oz. Cans 1.00
- Green Peas** Bits 'O Honey 2 #303 Cans 29¢
- Cream Corn** Bits 'O Honey 2 #303 Cans 31¢

- CHUNK TUNA** 4 #1/2 Cans 99¢
Bumble Bee
- DOG FOOD** 15 #1 Cans \$1.00
Huck Finn
- PUREX BLEACH** 1/2 gal. for 33¢
Completely safe
- LUNCHEON MEAT** 12-oz. Can 39¢
Treat

CHARCOAL BRIQUETS
 10-lb. Bag **49c**

C & H PURE CANE SUGAR
 10-lb. Bag **89c**

- HUNT'S TOMATOES** #2 1/2 Cans 23¢
Solid Pack
- PAPER TOWELS** 150 Ct. Roll 17¢
Scott
- ORANGE DRINK** 4 46-oz. Cans \$1.00
Sunny Jim
- BISQUICK** 40-oz. Pkg. 33¢
All purpose mix

MEET THE TACOMA GIANTS!

SATURDAY—JULY 23—2 to 4 P.M.
 at the **BIG BEAR Shopping Center**

- ★ TOM HALLER, Catcher
- ★ EDDIE FISHER, Pitcher
- ★ DANNY O'CONNEL, 2nd Base
- ★ RED DAVIS, Manager
- ★ DON HILL, Voice of The Giants

Kids, bring in your baseballs and have them autographed FREE

5¢ HOT DOGS!

U.S. No. 1, Size A Washington Grown White Rose
NEW POTATOES 10-Lbs. For **49c**

- SUNKIST LEMONS** lb. 13c
Absolutely fresh, tangy flavored lemons—ideal for lemonade.
- FRESH GREEN BEANS** lb. 19c
Extra tender, locally grown and picked at peak of freshness.

Moorpark Apricots are now at their best for freezing or canning, and economical.

Peaches
 Washington tree ripe for full flavor. lb. **15c**

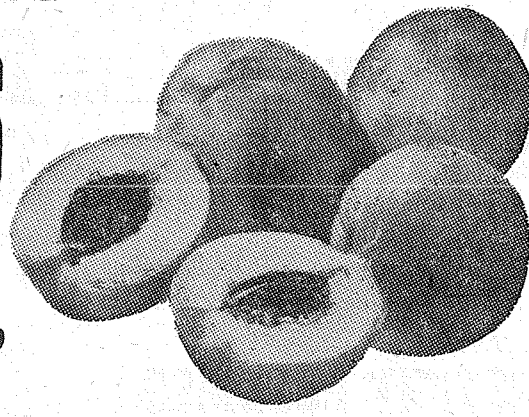

LUCKY BRAND POTATO CHIPS
 Special introductory price
 Reg. 87c Value-Now **59c**

- DIAL SOAP** 2 Bars for 33¢
Bath size, 6c off
- DETERGENT** Giant Pkg. 59¢
Lucky
- FRENCH Dressing** 16-oz. Can 39¢
Kraft Miracle
- FRUIT COCKTAIL** 2 No. 303 Cans 47¢
Duchess

All ad prices are effective Wednesday through Saturday. We reserve the right to limit purchases.

Shop where better foods cost less
133rd and PACIFIC PARKLAND

Lucky and BIG BEAR STORES

We first make our habits, and then our habits make us.
— John Dryden

FOR YOUR HEALTH'S SAKE!

AT HOME OR ON A TRIP



J & J FIRST AID KITS
2.98 - 3.98
Complete Line of First Aid Needs
PROMPT ATTENTION ON ALL PRESCRIPTIONS

ASHMORE'S SPANAWAY DRUG
PHONE LE 7-5993
165th & PACIFIC AVE. SPANAWAY, WASH.

County Agent's Corner
(From Page 3)

annually, at the time of assessing personal property, to make a list of all persons who own or keep a dog or dogs outside the corporate limits of any city. A license tax of \$1 for each male or sterilized female dog and \$2.50 for each unsterilized female dog is assessed against the owner. The owner or keeper of a dog kennel must pay a license tax of \$10 for 20 dogs or less and \$5

FENCING
Designers and Builders
EXPERT WORKMANSHIP
REASONABLE PRICES
Easy Monthly Payments
VAUGHAN'S
84th & Pac. Ave. GR 4-9515

POWER TOOLS FOR RENT
SANDERS—EDGERS—POLISHERS—HAND SANDERS
SKIL SAWS—ELECTRIC DRILLS—CEMENT MIXERS
ETC.—ALSO HAND TOOLS FOR RENT
Anderson Lumber
9813 Pacific Avenue LEnox 7-7311

for each additional 20 dogs or fraction thereof. License taxes must be paid on or before August 1 or become delinquent, in which case they are collected in the same manner as delinquent personal property taxes. On payment of the license tax the county treasurer delivers to the dog owner a license and a metallic tag for each dog taxed or licensed. The metallic tag bears the name of the county issuing it, a serial number, and the calendar year in which issued. The tag must be attached to a substantial collar and worn by the dog. All license taxes collected are placed in a separate fund in the office of the county treasurer and known as the county dog-license tax fund. The owner or keeper of any dog is liable to the owner of any animal killed or injured by such dog for the amount of damages sustained and costs of collection, to

be recovered in a civil action PROVIDED, that in case the owner of the dog is unknown, or the damages cannot be collected, the person suffering damages may present a claim for them to a justice of the peace in the county in which he resides. The claim must be made within not more than 40 days after the animals have been killed or injured and an affidavit made stating the number of such animals killed or injured, the amount of damages, and the name of the owner of the dog or dogs, if known. The damages must be proved by not fewer than two witnesses, who shall be freeholders of the county. Damages allowed shall not exceed \$12.50 a head for unregistered sheep or goats killed or injured and \$25 a head for registered sheep or goats killed or injured by dogs. The county treasurer pays to the claimant out of the

MAKE STOP DO IT
ONE STOP IT
FREE PICKUP & DELIVERY
GOOD WORK—GUARANTEED TAILORING
SPANAWAY DRY CLEANERS & LAUNDRY
165th & Pacific Avenue

county dog-license tax fund the amount of damages sustained as certified by the justice of the peace. It is lawful for any person who shall see any dog or dogs chasing, biting, injuring, or killing any sheep or other domestic animals belonging to such person on any real property owned, leased, or under the control of such person or on any public highway, to kill such dog or dogs. It is the duty of the owner after being notified of his dog's being found chasing, injuring, or killing sheep, or other domestic animals, to keep the dog in leash or confined upon the premises of the owner or keeper thereof. Neglect of the owner to comply with these provisions makes it lawful for the owner of the domestic animals chased, injured, or killed to kill the dog found running at large. It is the duty of any person owning or keeping any dog or dogs which shall be found killing and domestic animal to kill such dog or dogs within 48 hours after being notified of that fact. Failure to do this is considered a misdemeanor. It is the duty of the

QUALITY HOMES
Estimates Without Obligation
DESIGN ASSISTANCE
Hedlund Const.
920 So. 121st LE 7-4227

sheriff to kill any dog found at large, after August 1 of any year and before March 1 in the following year, without a metal identification tag. On March 1 of each year all moneys in the county dog-license tax fund in excess of \$500 are transferred and credited by the county treasurer to the current-expense fund of the county. Planning for the future of Pierce county was the center of discussion during a meeting of the county rural suburban coordinating council. The group met June 29th to hear progress reports of its study committees. The five committees and their representatives included Natural Resources, Don Morgan and A. R. Moffat; Youth, Rev. Darwin Secord and Mrs. Robert Jordan; Family Living, Mr. and Mrs. Ben Kibler; Agriculture, David Matlock and Harlan Ford; and Public Affairs, C. Melvin McKinney and Mr. and Mrs. Lyle Parker. The progress reports included preliminary facts found in each of the study areas. Each group reported methods used in arriving at topics to be investigated and how the information was found. The facts reported varied from juvenile delinquency to future water supply. Each study group re-iterates their group to learn situational facts. The coordinating council is made up of Pierce county residents who are interested in seeing the fullest use made of the people and re-

Kirby's Take A Canadian Trip
Mr. and Mrs. M. L. Kirby recently returned from a three week vacation trip that took them to Regina, Canada, then to Williston, N. Dakota and to St. Pau. where they visited Mr. and Mrs. Ben Parker, Mr. and Mrs. Bill Parks and Marilyn, formerly of Elk Plain. Then they went to the Black Hills and also attended the Passion Play at Spearfish, S. Dakota. At Billings, Montana, they visited Mr. and Mrs. Merle Ludington (Lucy) formerly of Spanaway and Mr. and Mrs. Ralph Healy. Get well wishes. Mr. and Mrs. Emerson Tarpening recently returned from a few days at the beach. Hood Canal visit. Mr. and Mrs. Robert McKinnell and family spent 4 days at Twanok State Park at Hoods Canal. While there, they enjoyed tennis, swimming and other recreation available. Deepest sympathy. Deepest sympathy to Mr. and Mrs. Roger Baker on the death of his mother, Mrs. H. A. Baker

Benston Grange No. 892
The end of July will be a busy time for Benston members. They are asked to keep the following dates in mind: Sunday, July 24th: Pomona Picnic at Wildwood Park near Puyallup; Tuesday, July 26th, the next regular meeting of Benston Grange; Thursday, July 28, Auxiliary meets for a potluck picnic at 10 o'clock with Mrs. Lauenborg; Saturday, July 30, Benston will donate their hall for a benefit dance for Debbie Harvey who was seriously injured recently. We were sorry to hear that Sister Mary Calvert is in the hospital and all join in wishing her a very speedy recovery. (Wilma Thorson)

10% Off TO EVERYBODY
AMMUNITION, FISHING POLES
— REELS & CREELS —
Fishing License Here
FREE PAINT PAN & ROLLER
With 2-Gal. Purchase
Reardon Latex, \$3.95 Gallon
Frisko Outside White, \$3.95 Gal.
PARK AVE. HARDWARE
Corner 83rd & Park Ave.
9 a.m. to 6 p.m. GR 4-0051

sources of the area. In this day it is difficult to separate agricultural problems from those facing other people. The coordinating council's objective is to find out the facts about our county and then plan an action program to utilize the people and resources we have to greater advantage. The study committees will continue their situation-finding activities. The next meeting of the coordinating council will be held during October.

CLIP THIS — ONE FREE WASH
WASH 20c—DRY 10c
Leave Your Laundry, Shirts and Dry Cleaning . . .
WE'LL DO 'EM FOR YOU
Parkland Econ-o-wash
12171 Pacific Ave. LE 7-9970

PISTON GRINDING
Valve Seats Installed, Brake Drum Turning, Reborring, Pin Fitting, Lathe and Press Work, Head Surfacing, Key Seating, Complete Motor Rebuilding, etc.
Rupe Machine Works and Garage
AUTOMOTIVE & INDUSTRIAL WORK
13411 Pac. Ave., P.O. Box 2445, Parkland 44, Wa., LE 7-7450

you can prove you paid that bill

Check With The Puget Sound
Tacoma's Home-Owned Preferred Service Bank

Pay by check and have a receipt that can't be questioned—positive proof of payment, and mighty handy at income-tax time, too. (Even if you lose your cancelled check, Puget Sound has a microfilm record.) Just another Preferred Service you get when you check with the Puget Sound!

PUGET SOUND NATIONAL BANK
84th and PACIFIC
MEMBER FDIC

FRYERS

U.S. GOOD OR CHOICE BEEF

POT ROAST 39c lb.

- SWIFT PREMIUM SLICED BACON 1-Lb. Pkg. 59c
- ADAMS PACK SKINLESS WIENERS 2-Lb. Bag 89c
- HYGRADE—3-Pound Tin SPICED LUNCH MEAT Ea. 1 19
- ARMOUR STAR—By The Piece LARGE BOLOGNA Pound 39c
- ARMOUR STAR—By The Piece BRAUNSCHWEIGER Pound 39c

CHUCK STEAK 43c lb.

- DEL MONTE SECTIONS OF GRAPEFRUIT... 303 Tins 4/89c
- OVEN-STYLE BAKED B & M BEANS... 28-oz. Tins 4/\$1
- PACIFIC PEARL ALASKAN TINY SHRIMP... 4 1/2-oz. Tin 33c
- DARIGOLD SWEET CREAM 'AA' BUTTER 1-Pound Print Or Cubes 63c

APPLE JUICE 3 46-Oz. Tins \$1

TOMATO CATSUP 4 14-Oz. Ea. 18c 69c

COFFEE 2-lb. 1.17 1-Lb. Tin 59c

BUTTER MINTS 7-Oz. Pkg. 23c

HONEY GRAHAMS 1-Lb. Pkg. 33c

PINEAPPLE JCE. 3 46-Oz. 79c

INSTANT PUDDINGS 3 for 29c

FACE TISSUES 4 for \$1

RED HAVEN

PEACHES lb. 2/25c

SEEDLESS GRAPES lb. 17c
CANTALOUPE lb. 7c
CELERY lb. 7c

- SWANSON FROZEN CHICKEN THIGHS 1-LB. 59c
- 1-LB. PACKAGE DRUMSTICKS 69c
- 1-LB. PACKAGE BREASTS 79c
- AA MEDIUM EGGS doz. 39c
- GREEN PEAS AGEN FROZEN 10-Oz. Package 10c

IGA FOODTOWN AIRPORT (112th) AD DAYS
AT PARK AVE. JULY 21-22-23

Become a Pilot for Less Than \$10 a Week!

FLYING'S EASY!

Business woman, school teacher, career girl, secretary, college student, housewife—women from all walks of life are learning to fly today. You will, too, after you've proved to yourself how easy it really is through our FREE DEMONSTRATION FLYING LESSON. Act now!

FIRST LESSON IS FREE
Just to prove that you can fly, we offer you a demonstration lesson absolutely FREE! Call and make an appointment today!

TAHOMA FLYING SERVICE
SPANAWAY AIRPORT 185th and Pacific LE 1-0442

Midland News

IOWA VISITORS
Visitors at the home of Mr. and Mrs. Ralph Prall, 601 East 99th, are her sister, Mrs. Tom Forest, and son, Darrell, from Pleasantville, Iowa, and also Mrs. Forest's married daughter and son-in-law Mr. and Mrs. Ike McDonald, from Des Moines, Iowa.

MONTH'S VACATION
Mr. and Mrs. William Squires, and daughter, Nancy, have returned home after a month's vacation to visit her mother in Horicon, Wisconsin. They also visited Milwaukee, Tomah, Sparta, and La Crosse, Wisconsin.

WINNER'S TREAT
After defeating the Trinity Lu-

LEGAL NOTICES

Sterbick, Manza, Mocerri, Sterbick & Stubbs Attorneys
2624 South 58th St.
Tacoma
NO. 5294

In the Superior Court of the State of Washington in and for the county of Pierce, In the Matter of the Adoption of Robert George Curry and George Robert Curry, minors.
To: George Curry and to all whom it may concern:
YOU ARE HEREBY NOTIFIED that there has been filed in this court a petition for the adoption of George Robert Curry and Robert George Curry, minors, praying also that there first be an adjudication that the consent of George Curry to that adoption is not required by law. That a hearing for such purpose will be held on the 15th day of August, 1960, at the hour of 9:30 o'clock A. M., at the courtroom of Honorable Bartlett Rummel, Judge of the Superior Court, County-City Building in Tacoma, Pierce County, Washington, at which time and place all persons interested shall appear and show cause why such adjudication should not be made, and why, if made, the petition should not therefore be heard forthwith and the prayer thereof granted.
Witness, the Honorable Bartlett Rummel, Judge of the Superior Court, and the seal of the court hereunto affixed this 30th day of June, 1960.
ROBERT L. DYKEMAN, Clerk.
By J. W. LODGE, Deputy Clerk.

Published in the Times Journal, July 7, 14, 21, 1960.

Clover Creek Baptist Church
Military and Knoble Road
Three Miles East of Pacific On 159th Street
Sunday School — 9:45 a.m.
Morning Service — 11:00 a.m.
Young People — 6:00 p.m.
Evening Service — 7:00 p.m.
Radio Broadcast — KAYE-1450
Sunday at 9:45 p.m.
Lyle Bramblet, pastor
Phone LE 7-6421

FLETT DAIRY
FARM FRESH
HOMOGENIZED AND
PASTEURIZED MILK
AND CREAM
Phone GR 2-3301

INTERURBAN AUTO FREIGHT INC.
3 Trips Daily
To Parkland, Spanaway
Summit, Midland
GENERAL FREIGHT
MA 7-4121

VAUGHAN'S VALUES
HARDWARE SPECIAL
25% DISCOUNT
Regular Sale Price
RANGE HOOD AND FAN 33.50 25.13
NATIONAL LATCH SET 2.90 2.18
BUTT HINGES 3 1/2 x 3 1/2 .85 .57
PIPE WRENCH 14 inch 3.95 2.95
CEILING FAN, 7 inch 16.65 12.49

VAUGHAN'S PACIFIC AVENUE LUMBER
84th & Pacific Avenue GR 4-9515

HAPPY BIRTHDAY, BETTY! WE'VE BEEN THINKING ABOUT YOU BACK THERE AND WE'VE SEND OUR BEST WISHES TO YOU. SO LET US CALL YOU TODAY. WE'VE MANY MORE TO BE CALLING YOU AGAIN. IT'S ALWAYS FUN TO PHONE LONG DISTANCE — PERFECT FOR FAMILY VISITS.



Pacific Telephone

than Baseball team 19-0, the Midland Bombers were treated with raspberries and ice cream at the home of Mr. and Mrs. Harold Heyer. The Midland Bombers have played ball under Mr. Heyer for the past three years, and won the Sportsmanship trophy last year. This year they have Mr. Morry Taylor as their coach, and are tied for first place with the Kellers in the Franklin-Pierce Bantam League. Our hats are off to the fine men who take their own time to teach the boys baseball.

BACK HOME FROM LONG RIDE
Returning from a motor trip to Cordele, Georgia, are Mr. and Mrs. Edward Burness and their children, Scott, Susan, and David. They visited with Mrs. Burness' parents, Mr. and Mrs. A. B. Sangster, and also three of her sisters. They had a wonderful time in the warm Georgia climate.

FISHING TERRIBLE
Mr. and Mrs. Ralph Prall and Mr. and Mrs. James Forgy from Dupont went on a fishing trip recently to Loon Lake in Canada, B.C. Although not plentiful, they were able to catch a few fish.

CUB PACK PICNIC
Midland's Cub Scout Pack 84 will hold their annual picnic next Saturday, July 23rd, at Sievert's place on Surprise Lake from 11:00 a.m. to 4:00 p.m. All Cub Scouts and their families are invited.

CALIFORNIA VISIT
Mrs. Ivy Hammar has returned from a two-week trip to California. She visited her daughter and son-in-law, Mr. and Mrs. Dean Hamilton, in San Diego, and her son, Calvin, in Oakland.

Worley Const., Inc.
GR 5-1030
REMODELING
Room additions, cabinets, etc.
Foundations, Basements,
Block & Concrete Work.
Financing Available

ICY COLD
Frostop
ROOT BEER
THE BIG REFRESHING DRINK SOLD AT
Haymond's FROSTOP DRIVE-IN
11103 Pacific Hwy SW
Next to Gov-Mart South



PARTY FOR RETIRING JOURNAL EDITOR—Mrs. Neva Honeywell proudly shows cake given at a surprise party honoring her retirement recently from the Times Journal. Staff members and their husbands or wives attended. Mrs. Honeywell was presented with a set of travel luggage, an expression of appreciation for the number of years spent behind her editor's desk.

BY AIR TO KANSAS CITY
Mrs. A. J. Balzarini has just returned from an airplane trip to Kansas City, Kansas, where she spent two weeks visiting with her daughter and son-in-law, Mr. and Mrs. Harold Nelson, and their sons Kent and Brad. Mrs. Balzarini had a wonderful time swimming with her grandsons, and watching Kent play ball in the Little League.

SHAFFERS' CRIB & CRADLE SHOP
— NOW OPEN —
FURNITURE FOR BABY SHOWER
GIFTS AND PLENTY OF TOYS FOR PRE-SCHOOL SET
OPEN MONDAYS 'TIL 9 P.M.
8019 Portland Ave. LE 1-2300 In the Lindstrom Building

TOP QUALITY ICE CREAM
THIRTY FLAVORS TO CHOOSE FROM
WEEK END SPECIALS, Qts. 79c; Pints 42c

ICE MILK PRODUCT (Choice 8 Flavors)
QUARTS 29c - 4 QUARTS \$1.00

Regular \$1.25 ICE CREAM PIES 96c DONUTS 3 Doz. \$1.00

Bread - Fresh Eggs - Picnic Supplies
Featuring Flett's Dairy Products
MILK - CREAM - COTTAGE CHEESE

CASEY'S ICE CREAMERY
14106 Pac. Ave.—Open 11 a. m. to 11 p. m. 7 Days

HAWAIIAN DAYS AT SAFEWAY



C & H Cane Sugar 10 lb. Bag 89c

Hawaiian Punch 3 46-oz. Cans \$1.00

Fruit Cocktail HUNTS 5 15-oz. Cans \$1.00

Fruit Drink DOLES 4 46-oz. Cans \$1.00
Pineapple-Grapefruit

Sliced Pineapple DOLES - Special low price 3 20-oz. Cans \$1.00

Crushed Pineapple DOLES - Special low price 4 20-oz. Cans \$1.00

Chunk Pineapple DOLES - or Tidbits 5 14-oz. Cans \$1.00

FRESH HALIBUT

Fresh Pacific Ocean caught. Tasty. Economically low priced for a quick and easy meal.

ROASTS
Steaks lb. 35c
Smoked, 6-8 lbs. Pre-sliced and tied for your convenience. Eliminates carving problems.

Sliced Picnics lb. 39c
MANOR HOUSE. Fresh Frozen. Plump and juicy fryers at their finest.

Cut-up Fryers lb. 43c

Luncheon Meat 55c
Chunk Style. Veal, Olive, Pimento, Head Cheese, Chicken and Liver Loaf.

Ground Beef 3 lbs. \$1.45
Quality Controlled. Bright and lean. Ground fresh daily.

FRESH PORK SPARERIBS 45c
Medium Size Just Right for Barbecuing...Lb.

Lamb Sale!
U.S.D.A. Choice. Young, tender lamb.
Leg of Lamb lb. 65c
Lamb Loin Chops lb. 89c
U.S.D.A. Choice. Tender, meaty chops.
Lamb Rib Chops lb. 79c

Cantaloupes 5 for 99c
Extra Large Premium Size. Famous San Joaquin Valley. Sweet, thick-meat. Specially selected by our buyers for this sale.

Fancy Cucumbers each 5c
Firm, Mild. U.S. No. 1 Selected Grade. The Best.

Cherry Tomatoes Full Cups 19c
Add glamour to your salads. Select quality at season's low price.

HEAD LETTUCE 2 for 15c
Local Grown—Large Heads

Moorpark Apricots Full 14-lb. Box \$1.59
Yakima-Wenatchee Valley, Finest CANNING APRICOTS.....28-lb. Box \$2.39

Scot Paper Sale
White. Soft like linen.
Scot Napkins Pkg. of 60 10c
Waldorf. Assorted colors.
Tissue 4 Roll Pack 35c
Assorted Colors.
Scot Tissue 4 Roll Pack 39c
Facial tissue. Assorted colors.
Scotties 2 Pkgs. of 400 49c
Assorted colors.
Scot Towels 2 Reg. Rolls 39c
Cut Rite. Keeps food fresh.
Wax Paper 2 125' Rolls 49c

Coffee EDWARDS. Full of flavor. 2-lb. Can \$1.09 1-lb. Can 55c

M.J.B. Coffee 2-lb. Can \$1.29 1-lb. Can 65c

Flour KITCHEN CRAFT. 5-lb. Bag 49c. 25-lb. Bag \$1.98. FREE Red Star Yeast with purchase of Kitchen Craft Flour. 10 lb. Bag 89c

HUNTS OR HIGHWAY Pork & Beans 2 No. 2 1/2 Cans 35c

SAFEWAY
Sale starts 9 a.m. Thursday, July 21st through Saturday, July 23rd in Tacoma, Puyallup & Sumner. We reserve the right to limit quantities. No sales to dealers.



BAR-B-QUED

CHICKEN DINNER

39^c

Yes the Washington State Fryers Association is Barbecuing a Pedersen Fryer at Our Store, with Coffee, Potato Chips & Ice Cream All For

TWO BIG DAYS - FRI. & SAT., 11 A.M to 6 P.M.

THOSE RECEIVING FREE AWARDS LAST WEEK WERE: HENRY BERNHARDSON, RT. 3, Box 237, Tacoma- Received the Work Car Full of Groceries; Lucille Gray, 13703 So. Jay St. Received the Wrist Watch; the Two Sets of Bathroom Scales Went to Rosanne Willis, 120 So. 133rd St. and to Kay M. Leap, 401 East 136th Street.

GOOD-EE
POTATO CHIPS 39^c
The Corn Oil Chip Reg. 69c Box

HILLS BROS.
COFFEE 2 \$1¹⁵
1-Lb. Cans

PILLSBURY'S "HUNGRY JACK"
FLOUR Reg. Price \$2.19 \$1⁴⁹
25-lb. Bag
Bake Bread Like Mother Used To Make

CAMPBELLS
TOMATO JUICE 19^c
Start The Day Right Big 46-oz. Can

RIPE PITTED
OLIVES 5 No. 1 Tall Cans \$1

SHUR-FRESH FROZEN
LEMONADE 12 6-Oz. Cans \$1

PEDERSEN'S WASH. GROWN
FRYERS Regular or Three Legged 43^c Lb.

GRADED U. S. CHOICE LAMB SHOULDER CHOPS lb. 59 ^c	STEAKS Porterhouse Steer Beef Pound 89 ^c
	LIVER Baby Beef Tender Pound 33 ^c
	Bologna LARGE BY THE PIECE Pound 33 ^c
	BACON Sliced Armour's Crescent 3 Lbs. 1\$

STEER BEEF ROUND or LOIN STEAK lb. 79 ^c	Ground Fresh Hourly -LEAN-
SWISS STEAK OR RUMP ROAST lb. 59 ^c	GROUND BEEF
CENTER CUT - SEVEN BONE STEER BEEF POT ROAST lb. 49 ^c	3 lbs 89 ^c
25-LB LOCKER BOX Special \$11.95	

FREE! FREE!
ENTER OUR TAPE CONTEST
SIX BIG PRIZES
OVER \$200 WORTH OF BAR-B-CUE SETS TO BE AWARDED SAT., JULY 30TH

RED RIPE **WATERMELON** Each 39^c

U. S. NO. 1 POTATOES 10 Lbs. 49 ^c	SOLID CRISP LETTUCE Head 10 ^c
---	---

Here's all you do. Tape or paste all your Parkland Super cash register slips end to end that are dated July 21st to July 30th. The longest string presented wins 1st prize - the next longest wins 2nd prize, etc.

"SKIPPY"
CAT AND DOG FOOD 12 Tall Tins \$1⁰⁰

Parkland's Independent Store where you deal directly with the owners. We guarantee everything we sell to fully satisfy you or your money cheerfully refunded.

Open 7 Days a Week For Your Convenience

PARKLAND

Right to Limit Reserved
HOURS: 9 a.m. 'til 10 p.m.

Super MARKET

Formerly Kitchen's
12208 Pacific Avenue

PRICES EFFECTIVE THURSDAY THROUGH SUNDAYS EACH WEEK

MEDOSWEETS
BIG DIP Frozen Dessert 59^c
1/2 Gal.

Summer Foods

at. **PIGGY WIGGLY**

HOT DOGS
5¢
PARKLAND STORE
FRI. & SAT.



SWIFT'S PREMIUM LAMB SALE

Featuring Genuine Spring Lamb

- LEG 'O LAMB 63¢
 - LAMB RST. Shoulder 49¢
 - Cut
 - RIB CHOPS 69¢
 - LOIN CHOPS 89¢
 - SHLD. CHOPS 59¢
 - LAMB STEW 19¢
- Swift's Oriole Brand
SLICED BACON 49¢

PEDERSON'S FRESH WASHINGTON GROWN WHOLE-BODIED FRYERS

- lb. **39¢**
-
- GROUND BEEF FRESH LEAN BEEF 39¢
 - SIRLOIN STK. HYGRADE'S AGED BEEF U.S. GOOD 89¢
 - T-BONE STEAK EXTRA TENDER FOR BROILING 98¢
 - Fresh Ocean Caught **SILVER SMELT** 19¢
 - Swift's Premium—12-oz. Pkg. **Skinless Wieners** 39¢

ADAMS **PEANUT BUTTER** 18-OZ. JAR **39¢**

MEDOSWEET—ALL FLAVORS **BIG DIP** 1/2 GAL. CARTON **59¢**

REGULAR SIZE **COCA-COLA** 6 BOTTLES Plus Deposit **29¢**

- | | |
|---|--|
| Plymouth SALAD DRESSING QT. JAR 39¢ | Nalley's POTATO CHIPS REG. 69¢ PACK 59¢ |
| Nalley's Treasure PICKLES 2 11-OZ. JARS 49¢ | Nalley's CHIP DIP 8-OZ. PACK 53¢ |
| Pet CAN MILK 8 TALL CANS \$1 | Tip Top Orange or GRAPE DRINK 7 6-OZ. TINS \$1 |

RICE-A-RONI Chicken, Beef or Spanish 2 Pkgs. for **49¢**

- BIRDSEYE VEGETABLES**
Mix 'Em or Match 'Em
- PEAS, PEAS AND CARROTS, SPINACH, FRENCH FRIES **6 Pkgs. 89¢**
- PILLSBURY ORANGE ANGEL **CAKE MIX** 17-oz. **49¢**
 - PILLSBURY LEMON **CHIFFON FLOAT** 8-oz. **35¢**
 - MINUTE RICE 13 3/4-oz. **35¢**
 - MISSION SALAD **MACARONI** 24-oz. **29¢**
 - SUNSHINE KRISPY **CRACKERS** 1-lb. **29¢**

WHITE KING SOAP REMOVES ONLY DIRT LEAVES THE SOFTNESS **59¢** 5¢ OFF GIANT SIZE

- SUNSHINE MIDGET OR REG. **MARSHMALLOWS** pkg. **29¢**
- CASHMERE BOUQUET **BATH SOAP** 3/31¢
- VEL GIANT SIZE **LIQUID** 7¢ off **67¢**
- ELASTIC STARCH 32-oz. **39¢**
- SNOW MIST **CHUNK TUNA** 1/2 tin **29¢**
- CLOROX 1/2 gal. **37¢**

CANTALOUPE GOLDEN RIPE FOR YOUR EATING ENJOYMENT **6¢** LB.

ORANGES Sunkist—Full of Juice lb. **9¢**

CUCUMBERS Wonderful for Summer Salads. lb. **5¢**

CELERY Crisp, Fresh Stalks lb. **7¢**

Van de Kamp's SPECIALS famous for QUALITY • FRESHNESS VARIETY • CONVENIENCE DUTCH GIRL COOKIES

- ORANGE AND LICORIE BLOSSOM CANDIES (Reg. 49¢) SPEC. **43¢**
- BUTTERFLIES (Reg. 29¢) SPEC. **25¢**
- SPECIAL 6 for **35¢**
- LEMON COCONUT SPONGE CAKE (2-Layer) (Reg. 1.15) SPEC. **98¢**

Van de Kamp's BAKERIES

SWANSON'S CHICKEN, BEEF OR TURKEY **MEAT PIES** 5 8-OZ. PIES **\$1**

PLYMOUTH-PIGGY WIGGLY'S FAMOUS **MARGARINE** 2 1-LB. CTNS. **25¢**

LYNDEN GRADE "A" **LARGE EGGS** DOZ. **45¢**

COFFEE HOUSE **COFFEE** 1-LB. CAN **57¢**

OCCIDENT—9¢ OFF LABEL **FLOUR** 10 LB. PKG. **89¢**

SCOTT ASSORTED COLOR PAPER **NAPKINS** 60 COUNT PACKAGE **9¢**

VET'S **DOG FOOD** 13 1-LB. CANS **\$1**

Swift's Patio Party

- SWIFT'NING 3-lb. Can **59¢**
- PREM LUNCHEON **MEAT** 12-oz. Can **39¢**
- Swift's—5¢ off label **BEEF STEW** 1 1/2-lb. Cans **43¢**
- Swift's Spaghetti and **MEAT BALLS** 3 1 1/2-lb. Cans **\$1**

IN OUR FINE HARDWARE DEPT.

- SULPHATE OF AMMONIA** For green lawns. 20 lbs. 1.19 **80 lbs. 3.25**
- PLASTIC WATER PIPE** 1/2-in., 100 Ft. 5.83 1/4-in., 100 Ft. 8.38
- GAS CAN** 1-Gallon, Reg. 98c. **65¢**
- ROLLED ROOFING** Covers 100 Sq. Ft. Per Roll **45 lbs. 2.75 55 lbs. 3.25**

Piggly Wiggly

- PUYALLUP 1010 EAST MAIN
- PARKLAND PACIFIC AT GARFIELD
- FIFE FORMERLY ANDRE'S MKT.
- SO. TACOMA 5252 SOUTH WASHINGTON
- 40th & Port-land Ave.

• PRICES EFFECTIVE THURSDAY, FRIDAY AND SATURDAY, JULY 21, 22, 23 WE RESERVE THE RIGHT TO LIMIT—NO SALES TO DEALERS