

The TIMES JOURNAL

Vol. 25 No. 31 32

August 7, 1969

Single Copy

15¢

Court Restrains Loveland Sale

The Trustees of Loveland Mutual were restrained from taking any further actions relative to the dissolution and sale of the company in a restraint signed by Judge Horace Greer Tuesday.

The suit was instituted by Attorney Paul Boyle, acting on behalf of Spanaway Water Company, a member of Loveland Mutual. The order restrains the trustees of the mutual until August 13 when the defendant of trustees must show cause why this restraining order should not be made permanent. It also directs them to show cause why they should not allow the plaintiff access to books and records in order to secure a mailing list of members.

Cooperating with Spanaway Water Company in the suit is a group of Loveland Members who formed a "Committee For the Preservation of Loveland Mutual" last week. Objective of the committee is to retain the company as a mutual.

Only Loveland Mutual trustee present at the first committee meeting was board president Fred Erickson. He assured the group that the company was not in bad financial shape, and there was nothing in writing between the City of Tacoma and Loveland as far as the sale is concerned.

In response to questioning by members, Erickson said that the City of Tacoma is required under contract to install sub stations and equipment necessary to provide the Mutual with adequate service. He charged that the City has failed to help the mutual keep pace with the growth of the area, and told of requests made to the City to update equipment. He said he was not certain if the requests were verbal or written.

The members learned from Erickson that their cause would draw no support from the Board of Trustees. When asked if the committee could get a list of members, they were told that if such a list is in the company files it would take a court order to remove it.

Other action by the committee included the election of officers, a plan to visit the regular Loveland Board meeting 8 p.m. Thursday August 7 at Art Crate's home, which is also the company offices, at Route 1 Box 143, Graham, and the calling for an open membership meeting.

Elected chairman was Otto Sorenson, vice chairman, Ben Chancellor; Secretary-Treasurer, Joyce Emery; and Nancy Dworsky, publicity chairman. Also present was Bob Eaton, Lakewood Mutual, Hugh Gonyeau of Spanaway Water, Bill Russell of Washington Horsemen, and approximately 26 members.

Speculation that a membership meeting might be in the offing came Monday following the announcement during the Bethel School Board meeting that Loveland Mutual had requested rental of the High School gymnasium. A date of August 19th was given as the proposed date of rental.

* * *

Elmhurst Seeks Merger Discussions

The Times Journal learned Tuesday that Elmhursts Mutual Power and Light Company trustees have requested a joint meeting with the Loveland Mutual trustees in a letter to Fred Erickson dated August 6.

The meeting would be relative to a possible merger or purchase of Loveland. The Journal informant made it clear the letter was not an offer to buy, but an offer to discuss possible merger or purchase.



BOB NIEHL, 17, son of Mr. and Mrs. Edward W. Niehl of Rt. 2, Box 2456, Spanaway, last weekend placed third in the nation in the high jump at the National Junior Chamber of Commerce Track Meet at Minneapolis, Minnesota. Bob, who Times-Journal readers will remember as the high flying center of the Bethel Basketball Team of last season, represented Washington State after placing first in the State Meet at Sprinkler field on July 19.



STATE TROOPERS MICKELSON AND WEEKS administer first aid to Christine Smith, 19, of Rt. 1, Box 129A, Graham following this accident which occurred Saturday afternoon when the Smith vehicle left Muck-Kapowsin Road east of Bethel High School and slammed into the large fir tree in the picture. Miss Smith received a broken left leg, and many contusions and abrasions in the accident.

Schools Announce Registration

Preparations for next year's school sessions will begin for new students with registrations later this month. Of primary concern to parents new to the Franklin Pierce and Bethel Districts are times and places of registration and the bus routes with bus stops and time schedules.

According to Mrs. Dorothy Lindbo, Receptionist of the Bethel Schools, the Bethel schedule for new students will begin with registration for the high school at the high school building between August 18 and 29. Bethel Junior High will follow the same schedule as the high school. The district's elementary schools will follow with registrations a week later from August 25 to 29. The new student registrations for the elementary schools will be in the offices of the respective schools. Best information as to which of the school's boundaries include any residence is probably, as in years past, obtained from a neighbor. If any questions remain newcomers can get information from the Bethel District office at VI 7-2233.

Bus routing in the Bethel District is the responsibility of Gene Neeley who was appointed Transportation Supervisor this week. Neeley plans to retain the same basic pattern as last year with any changes incorporated into final route maps available at the individual schools by August 20th.

Franklin Pierce Assistant Superintendent Clint Richardson announced that his district plans to begin registration for all new students in the respective buildings on Monday, August 18th. Bus routes for the Franklin Pierce Transportation System will be given to all new registrants at registration.

Richardson also advised that anyone registering for kindergarten must be five years old on or before September 10th. Further questions can be answered by calling Richardson at the Franklin Pierce Administrative Offices at LE 7-0211.

Car Registration Closes To Those Under 18 Years

OLYMPIA — No one under 18 years old can be the registered or legal owner of a motor vehicle after August 11, with the exception of persons who are in active military service or who are entirely self supporting.

A law passed by the 1969 legislature makes it illegal to sell or transfer ownership of a vehicle to anyone under 18.

Library Trustees Meet Texas Picnic

Board members of Pierce County Library will hold the regular meeting Wednesday, August 13, at 2:30 p.m. in the library headquarters, 2356 Tacoma Avenue South.

When in doubt, the seller should protect himself by attaching to the title transfer application a certified copy of the buyer's birth certificate.

The law does not affect juveniles who are owners of vehicles prior to the August 11 effective date.

Former residents of Texas and their families are invited to meet at the main picnic area at Point Defiance Park, Tacoma, at noon Sunday, August 17, for the annual state picnic. Bring a picnic lunch. Coffee and lemonade will be furnished. There will be games and prizes for the children.

For further information call Mrs. William B. Yarbrough or Mrs. Theodore H. Langford.



ROGER M. PEGRAM, 32, 10702 Pacific Avenue narrowly escaped serious injury in an accident Tuesday which totally demolished his 1959 English Ford Van. Pegram was driving on C Street when his truck was rammed, rolled, and demolished by a 1961 Plymouth sedan driven by Mary P. Carlstedt, 33, of 1009 6th Ave. Tacoma.

Economy Warnings Highlight Bethel Board Meet

The regular meeting of the Bethel School Board was held at the Administration Offices at Route 2, Box 2442, Spanaway, Monday night, August 4th. Highlighting the evening were several heated discussions, most of which were unscheduled, ranging from sex to taxes.

Sparking the first lengthy discussion was the confirmation by the board of Gene Neeley of 19318 Aurora Drive East, Spanaway, as the Bethel District Supervisor of Transportation. Neeley has been on the job as appointee to the \$9,000 a year position since August 1st. The fact that Neeley represents the third additional staff member in administration in the past few months prompted a flurry of claims and explanations which saw part of the board viewing the new appointments as unreasonably costly and Bethel Superintendent Fred Gramann arguing that increased supervision would result in savings from the closer control on spending. Dr. William Hauser, Board Member from Spanaway, cautioned Gramann, "I'm just warning you that if you keep adding more and more personnel without using what you have now, you will be voted down at the polls." Don Goddard, Board Member from Graham/Kapowsin backed Hauser's economy approach when he continued, "I think what Dr. Hauser is saying is that . . . out here every dollar hurts. The taxpayer is saying I would rather have a home for my kid to come home to than have a school for him to go to."

Pointing to the fact made public in a report from the State Superintendent of Public Instruction that said Bethel District is below comparable districts in expenditures for administration, Gramann countered, "A board is supposed to reflect the needs of the district . . . I came to you last year and said the structure's no good. I can't hold anyone accountable. I went out and spent the better part of a year working out a program that I felt would hold for maybe the next four years. That is the program you approved." Further defending the changes in structure that he hopes will result in reduced costs Gramann continued . . . "I would like to see the most efficient use of the tax dollar. You can't get the most out of your dollar without people to supervise it."

The appointment of Neeley and the confirmation of that appointment gained approval. A later move to reduce salary for the position from \$9,000 to \$7,000 died for lack of a second.

The second lengthy discussion came after Earl Platt, Principal of Bethel Senior High School submitted for board approval the code of conduct for high school students at Bethel. After discussions of whether or not to permit sideburns and whether or not to allow students convicted of criminal acts to reenter school without board approval, the issue bogged down on the general philosophy of high schools adopted 20 years ago by the student body and board. The specific set of items involved were very general purposes for which the high school exists. Of these items, one dealing with the understanding of human relations caused a flurry of comment and dire prediction. With the problem that human relations might become sexually oriented Don Goddard advised the board that he "would like to take the view of being very conservative in the matter of sex." Goddard went

on to express his feeling that none of the present staff would allow anything out of line to occur, but there was always the possibility that someone could be hired who would be less responsible. Goddard expressed a desire to see some philosophy expressed that would be less easily misinterpreted because, as he said, "Teachers become rather self-centered in their view of education."

The entire matter of philosophy was tabled until a later board meeting. The regulations, which are based on the philosophy, were approved for use in the high school next year.

In the final action before adjournment Dr. Gramann advised the board of the rental of the Bethel High School Gymnasium to Art Crate for the Loveland Mutual. Gramann stated the purpose of the meeting will be to explain the sale of the Mutual to the membership. The meeting adjourned sometime just before midnight.

Loveland Board Meet

The Board of Trustees of Loveland Mutual will meet 8 p.m. Thursday, August 7 at Route 1, Box 143, Graham. The meeting is open to members.

Planning Commission Agenda Published

Pierce County Planning Commission
Regular Meeting
10:00 a.m., Thursday, August 14, 1969

ROLL CALL:
MINUTES: Approval of the Minutes of the July regular meeting.

SUBDIVISIONS:

Final - Arrowhead Estates 10th Addition
Echo Valley 3rd Addition
Horseshoe Lake Estates
Lake Josphine Riviera No. 17

Lakeridge No. 6
Nisqually Park 4th Addition
Park Lane
Park Ridge
Preliminary -

Diane Addition: 39 acres lying on the east side of 38th Avenue E between 153rd St. E and 160th St. E in Fruitland.
Kern's Addition: 5 acres lying at the northeast corner of Shaw Rd. and 122nd St. E near Sunrise Terrace.

Timber Ridge: 10 acres lying south of Military Rd. between 129th Ave. E and 131st Ave E near Sunrise Terrace.

Miscellaneous items:

Amendment of Article 24, Section 2406.5 of the Pierce County Zoning Code by authorizing the reduction of required side yard setbacks for private boat houses, docks, mooring facilities and boat hangers when approved by the County Building Department for fire safety.
OLD BUSINESS:

Case No. UP17-69 - Continued Hearing
Petitioner: Crest Builders, Inc.

Case No. Z41-69 - Suggested Amendment of Case No. UP17-69
Petitioner: Crest Builders, Inc.

Request: Zone change from SR-9 Suburban Residential to SR 7.2

Location: An irregular shaped tract of land consisting of 30 acres lying on the east side of Webb Road between 185th Street Court East and 190th Street East in the Spanaway area.

Case No. Z36-69 - Amended
Petitioner: Kent Griffin
Request: Zone change from "G" General Use to SA-9 Suburban Agriculture

Location: Property generally bounded by 32nd Street East on the north, 52nd Street East on the south, City Limits of Tacoma on the west and 34th Avenue East on the east in the Swan Creek area.



SCHOOL MAINTENANCE CREWS are finishing the summer with a flurry of activity in last minute details of readying building and grounds for next month. Pictured here is Jim Ockfen, Head Custodian for Bethel High School, as he adds last minute touches to the high school halls.

LEWIS LLEWELLYN

Greatest Week In History



"This is the greatest week in the history of the world since the Creation," President Nixon told Astronauts Armstrong, Aldrin, and Collins, as he welcomed them back to earth after their epic round-trip voyage to the moon.

Certainly the feat of the three intrepid adventurers, backed by the technological resources of the National Aeronautical and Space Administration, dwarfed the achievements of many previous explorers.

For the first time in history, man had planted his feet on the surface of an extraterrestrial body.

Thus the way has been opened for future exploration of other planets. Perhaps Mars will be first, then Venus, then . . . who knows where this may lead us?

Some Disagree

But there are some who would not agree with the president's designation of "the greatest week."

One who would certainly disagree that the week of the moon-trip was "the greatest" would be Sen. Edward Kennedy—for that was the week in which Mary Jo Kopechne died of drowning in the senator's car, overturned in Poucha Pond on Chappaquiddick Island.

Also—Evangelist Billy Graham has expressed disagreement with the president, saying that several other weeks would have to be given consideration as contenders for the title of "greatest week."

Without detracting in any way from the significance of the moon-landing, which even Cairo Radio—not usually given to

praising Americans—hailed as "the greatest human achievement ever," one would have to agree that sober second thought might cause us to consider some other weeks as being even more important to the welfare of the mankind.

Other Great Weeks

Consider, for instance, the week in which Christ was born.

That was an occasion when One Whose home was in the heavens came to this earth. It was the time when God showed us that His love for us was such that He wanted to express it in the only way in which we could understand it—by sending His Son to become a man, like us, so that He could tell us of God's love.

Then, think of the week of the crucifixion and the resurrection of the Lord. Certainly, no week can compare with that in its importance for the ultimate destiny of those who put their faith and trust in the Savior.

Some of us might also want to nominate other times for the title of "the greatest"—especially if we were thinking in terms of personal experience, rather than world-wide significance.

Sir James Young Simpson, the Edinburgh physician who discovered that chloroform could be used as an anesthetic, was once asked, "Which of all your discoveries do you consider the most valuable?"

"To me," he replied, "the most valuable discovery I have ever made was when I discovered myself a sinner, and that Jesus Christ was my Savior."

Pierce County Herald and Times Journal

The TIMES JOURNAL

Published weekly at 14620 Pacific Ave., Parkland 98444 and delivered by U.S. Mail and carrier to subscribers. Publishers: Pierce County Publishers, Inc. LE 7-0223 News and Advertising Deadline: Tuesday Noon Subscriptions \$4.00 per year, \$2.50 six months, or 40¢ monthly by carrier. News stand price 15¢ copy.

Qualified as a legal publication under Chapter 213 of the Legislature Acts of the 1941 regular session of the State of Washington.

Second Class Postage Paid at Tacoma, Wash.

Vol. 25 No. 31 August 7, 1969

Photos Coming For Drivers License

OLYMPIA — A contract to produce photos on Washington state driver licenses has been awarded to Dek Processes Inc. of Fort Wayne, Indiana, the Department of Motor Vehicles announced today.

Dek submitted a bid of 25 cents apiece to produce an estimated 1.25 million photographic licenses and identification cards per year, starting in September when the new photo driver license law takes effect.

The Indiana firm will provide cameras, film, processing, and training of driver license examiners to operate the cameras.

The winning bid was second lowest of four bids ranging from 24.7 to 43 cents, Motor Vehicles Director Doug Toms said, but the company submitting the lowest bid was unable to meet the September implementation date.

The photo driver license and identification cards will be produced by taking a picture of the person and his license or card simultaneously. The film is then forwarded to Olympia for processing, the picture is produced on a laminated card, and the card is mailed to the individual. Drivers will retain the original validated card as a temporary license until the photo license is received.

Washington drivers will pay an extra 50 cents for photo driver licenses, in addition to the regular \$5 license fee. Half of the 50 cent fee is to be used to pay for added postage and labor costs. Non-drivers will be able to obtain photo identification cards at a cost of \$3.

For further information, contact Marcia Schultz, Information Officer (753-6992)

WWI Vets To Meet

Parkland Barracks and Auxiliary 2131 Veterans of World War I will meet August 12th at James Sales Grange at noon. The noon meeting will be for a potluck dinner with the regular meeting to follow at 1:30 according to Mrs. Simonian of the organization.

SR512 Contract Awarded To Fiorito

The Washington State Highways Department, in its continuing program of providing modern highways for modern motorists, made seven contract awards July 31 totaling more than \$8.5 million.

Included was a Pierce County award listed as follows:

PIERCE COUNTY — Fiorito Bros., Inc., Seattle, \$2,177,398.50. Canyon Road to State Highway 161 Interchange southwest of Puyallup. Replace an existing two-lane roadway for three miles on State Highway 512 with a modern four-lane highway. 135 acres of ground is to be cleared, and 55 acres will be seeded, fertilized and mulched for erosion control. The roadway will be graded, surfaced, and paved with asphalt concrete. Five prestressed concrete girder bridges will be constructed with 157-foot long twin structures at the Woodland Avenue overcrossing, 157-foot long twin structures at the Fruitland Avenue overcrossing, and a single 284-foot long bridge at the 94th Avenue undercrossing. Fencing, installation of signs and overhead illumination are included in the construction requirements. Work is scheduled to begin soon, tentatively to be completed in November, 1970.

Consultant

Dr. Robert Mortvedt of Gig Harbor, who retired Aug. 1 as president of Pacific Lutheran University, has been appointed a consultant to the board of college education of the American Lutheran Church for the 1969-70 academic year.

In this part-time consultant post, Dr. Mortvedt will visit the campuses of the 18 ALC educational institutions periodically during the year. His first series of visits is slated for late August and early September in the Midwest.

Dr. Mortvedt was appointed to this post to handle some of the duties of the board's executive director, Norman Fintel, who is on leave of absence for graduate study at the University of Minnesota.

An Endowed Care Cemetery

Fir Lane Memorial Park
Dryer Fir Lane Chapel

924 East 176th Street
Spanaway LE 1-5500

GLAS PLY 17' BOAT

MERCUISER 120 HP
HOLSCLAW TRAILER
Reg. \$4427 - No Trade

\$3200
OPEN EVES
TIL 9 P.M.

PARKLAND Sports CENTER

1122 PACIFIC AVENUE TACOMA, WASHINGTON PHONE LE 7-3677

WASHINGTON-GROWN
WHOLE-BODIED
STEWERS
29^c
lb

LEAN PORK
SPARERIBS
49^c
lb

YOUNG
STEER
LIVER
49^c
lb

U.S.D.A. CHOICE
FULL-CUT
ROUND STEAK
96^c
lb

U.S.D.A. CHOICE
RUMP ROAST
89^c
lb

This Week's Low, Low Meat Prices

SIRLOIN TIP ROAST	1.19 lb.	CUT-UP STEWERS	36¢ lb.
SIRLOIN TIP STEAK	1.29 lb.	2½-LB. JENNY-O TURKEY ROAST	2.69
LEAN BEEF STEW	88¢ lb.	LEAN BEEF SHANKS	59¢ lb.
BAR-S SLAB BACON	69¢ lb.	LAMB SHOULDER STEAKS	69¢ lb.
TRIC PACK LUNCH MEATS	69¢ lb.	HALIBUT FILLETS	68¢ lb.

SUPER LEAN
GROUND BEEF
56^c
lb

LARGE "AA"
EGGS **45^c**
DOZ.

HI HO SALAD DRESSING **39^c**
qt.

1 GALLON HUNT'S CIDER
VINEGAR **73^c**

B AND M BEANS BAKED **3 FOR 89^c**
... 28-oz.

11-OZ. PRIZE CROP
Mandarin Oranges **5 FOR 1⁰⁰**

32-OZ. STOKELY, THIRST QUENCHER
GATORADE **3/1⁰⁰**

COOL WHIP Pints **4 FOR 1⁰⁰**

MRS. SMITH'S FROZEN
FRUIT PIES **89^c**

JACK AND THE BEANSTALK, No. 303
GREEN BEANS }
CREAM CORN } **6/1⁰⁰**
WHOLE KERNEL }
PEAS }



LOWEST DRUG PRICES ANYWHERE

REG. 2.00
DESERT FLOWER Hand and Body Lotion **1⁰⁰**

REG. 1.85
Shampoo
HEAD & SHOULDERS **79^c**

REG. 89¢
PRO Toothbrushes **39^c**

REG. 90¢
DRY BAN Anti-Perspirant **47^c**

REG. 1.00
TOP BRASS Hair Dressing **49^c**

Reg. 1.29 ENKASHEER
PANTY HOSE **66^c**

Prices Effective Now Through Aug. 9th

SEEDLESS
GRAPES
19^c
lb

GREEN PEPPERS
5^c
ea.

DANISH
SQUASH
10^c
lb

WASHINGTON
RUSSET
POTATOES
10-Lb. Cello Bag
59^c

WOMEN'S WORLD

the Second Forty

by Margaret Brookfield

A FORUM ABOUT MATURE WOMEN

Dear Miss Brookfield:

I am a mother and a widow. I have been told that it is improper to continue wearing my wedding ring on the left hand and that it is customary for widows to transfer it to the right hand. My ring does not fit properly on the other hand. I loved my husband and wish to continue to wear the ring, but I also know that one cannot live with memories. Can you advise me?

M.J., Pleasant Lake, Ind.

Dear M.J.:

Many seem to believe that widowhood calls for either the removal or transfer of a woman's wedding ring, but this is not so. The proper course for a widow is to continue to wear her wedding ring on her left hand.

We might also add that one cannot live on memories, but living with them is part of life's experience.

Dear Miss Brookfield:

I was prompted to write because of the many letters you receive from women in their forties who want to return to work. I am in that age bracket and when I wanted to return to the business world, I applied to an agency dealing with temporary help. I got back into circulation again and it did wonders for my self-confidence. I hope this will help your readers. I enjoy your column. It is the only one I've seen for women over forty. I thought it was just the teenagers who "made the papers" these days.

E.S., Sturgis, Mich.

Dear E.S.:

Thanks for passing along

the job-finding tip. Considering that one third of the

females in the United States are in their middle years, isn't it about time they, too, "made the papers?"

Dear Miss Brookfield:

I am in my middle forties and the mother of three children. My last child was born when I was 40. Since her birth I have felt better than ever before, and my menstrual cycle has now become regular for the first time. But about two weeks before my period, my breasts become painful, and just before my period, the pain eases. I have regular medical checkups, so I am not worried on that account. But I would like to know if other women have this problem.

M.T., Portland, Ore.

Dear M.T.:

Yes, they do. Among the majority of women, the timing of the breast enlargement and pain is connected with the levels of hormones circulating in the body at that time. During each menstrual cycle, the breasts are stimulated by hormones from the ovaries which cause the breasts to swell. Many women fail to notice any change but others complain of pain, tenderness and even enlargement. The pain usually begins 10 days or so before the onset of menstruation and usually ceases abruptly with the onset of the period. It is always best, however, if you have any doubts, to check with your physician.

Have you a problem as a mature woman, or with one? For advice and help write to Margaret Brookfield, Information Center on the Mature Woman, 3 West 57th Street, New York, N.Y. 10019.

Over 40 Women Can Lose Weight

By Frieda Kaye

New York (MW) — Here's news for the women over forty faced with a weight problem: chances are, if you're overweight, you're overeating. A noted New York gynecologist, Dr. Seymour Schlusel, finds that the weight problem of many mature women is due to their "psychological state."

But he points out that women in this age category should have less of a problem losing weight than their younger counterparts. Nature aids them. "Physically and medically, it is probably even a little easier for the mature woman going through the menopause or the post-menopause to lose weight," he said.

Dr. Schlusel, an assistant clinical professor in the Department of Obstetrics and Gynecology at New York Medical College, finds that a major problem of many of his patients is overweight. "A woman gains weight as a crutch — she overeats, perhaps out of a very real depression brought on at the menopause time. Or she may turn to alcohol. Melancholia is another manifestation. But it's a whole psychological thing." The doctor explained: "The woman no longer feels she's attractive and so she looks for other outlets. We all know the stereotype of the matron who does civic things.

"A younger woman can get by more easily on her natural attractiveness. You expect a young woman to be appealing, but you comment on it in a woman over 40. You say how spry and buoyant she is. Well, after 40 a woman does have to work at it."

Loss of Hormones

Dr. Schlusel, who is associated with several hospitals including Mount Sinai, Montefiore, Flower and Fifth Avenue in New York City, pointed out that during menopause there is a loss of certain hormones causing less water retention than in younger women. This medical fact should make it easier to lose weight since retaining water is what causes both a bloated appearance and an actual weight increase.

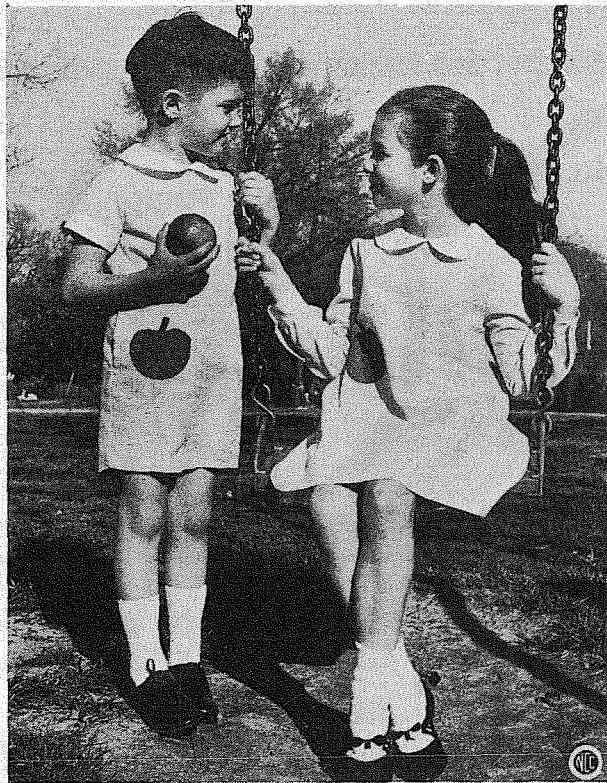

CHECKMATES—Apple-polishing's in order for the back-to-school set, and checked cotton gingham is equally in order for brother-sister wear. Bright red apple appliques adorn the front of the little boy's button-on suit and the girl's back-belted apron. By Lil Filly Originals, both have contrasting collars of white cotton pique.

The gynecologist stated, that the administration of the hormone estrogen, a widely accepted treatment in menopause, may cause a slight water retention in some people but it is not permanent and can be lost with a little effort.

"The use of estrogen," Dr. Schlusel said, "is a highly special thing — that is, it's dependent entirely on the individual woman. Many people believe that administering this hormone prolongs youth. It appears to do this by preventing certain premature aging processes like demineralization of the bone."

Mind Over Matter

Dr. Schlusel made it very clear that not everyone needs estrogen. "Women who are depressed due to severe menopausal symptoms may benefit by this treatment. Or there may be a definite physical need for supplementing the hormone. And there is often a cardiovascular need."

Estrogen treatment should be administered under the advice and supervision of "a competent gynecologist," Dr. Schlusel noted. Any town or city has a medical society which can supply the name of a certified gynecologist in the area.

Dr. Schlusel discounts the old wives' tale about women over 40 having more difficulty losing weight than the younger woman. It is a question of mind over matter. "It's all a psychological thing," according to Dr. Schlusel.

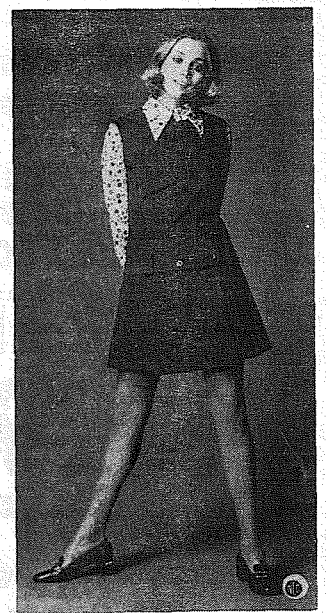

SCHOOL-MINDED — The culotte jumper is classroom-bound in a centuries-old fabric that's suddenly brand new-looking. It's cotton corduroy, gone ribless this year for a smooth and velvety appearance. By Seaton Hall.



DEMURE—All-cotton gabardine in brown and white fashions a high-yoked dress with pussycat bow and oversized white collar and cuffs. It's by Cinderella.

Dryer MORTUARY
(134th & Pacific)
PARKLAND

The Country Parson



"A church that is fulfilling its rôle in the world should never be more than a few days from bankruptcy."
Copyright by Frank A. Clark

Is the Profile of Protection ON YOUR HOME

Complete?

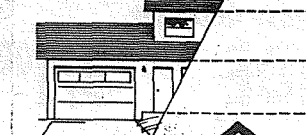

You'll Find Out if You Talk to Us.



ASHFORD-McALOON INSURANCE
12201 Pacific Ave.
(Parkland Square) LE 7-8647

Dryer MORTUARY
(134th & Pacific)
PARKLAND

INSURANCE
Military - Home - Business

LE 7-4904

Auto Fire Life Bonds

IRENE CLEMENS
Agency — Parkland
10329 Pacific Ave.

BOWLING 30c
All Day — Any Day
Now Through Labor Day

BALLS 13.95
Limited Weights — Colors
AMF Rubber
Columbia Plastic

PARADISE BOWL
108th and Pacific
LE 7-6012

NEW LOCATION SALE

NOW LOCATED ACROSS FROM LIBERTY THEATER

DRAPERY YARDAGE

1c SALE

Buy one yard at regular price, get next yard for only 1c.

DECORATOR PILLOWS 2 FOR \$3
Reg. \$1.98 ea.

We Specialize in Custom Draperies. Samples and Estimates in Your Home. Call or come in for appointment

Shadle's Decorating Service

Hours: 9:30 - 9 p.m. Weekdays
9:30 - 5 p.m. Sat.

TH 5-6856 111 West Main
Bedspreads — Curtains Drapery Hardware — Pictures

His Business Is Picking Up!



Robert J. Fore is a familiar sight to the business communities of Parkland, Ponder's Corner, Tillicum, Steilacoom, and the Spanaway-Bethel area. Specializing in commercial accounts only, Driver Bob Fore has 15 years of service with Pierce County Refuse Company. During that time he has been selected as "Man of the Year" for his safe driving. He is a bachelor and lives at 1653 East Sherman in Tacoma. For drivers like Robert Fore, a Pierce County Refuse route is more than just picking up. His skill behind the wheel is reflected in his enviable safe driving record.

Safe Driving Makes Him Desirable To Serve You

Pierce County Refuse
LE 7-8688

our ~~200~~ CANCELLED

your new "200" account

is ready and it's

FREE!

**If you'd like a FREE CHECKING ACCOUNT...
and if you'll stop in at our Bank and advise us that you
wish to maintain a balance of \$200 or more...we'll open
a FREE "200" Checking Account for you NOW!**

Bank of Washington is tickled to oblige! Fact of the matter is, we're an aggressive bank when it comes to bigger and better benefits for our customers. Always have been. If you want a FREE CHECKING ACCOUNT, just let us know—now!

Our "200" account is available to any individual who maintains a \$200 balance. If you slip and go below \$200, we'll charge only a \$2 fee that month. If you don't, it's ALL FREE every month! Our "200" account is optional; regular or budget accounts are always available to those who want them.

AT YOUR SERVICE: PARKLAND BANKING CENTER

BANK OF WASHINGTON

NATIONAL BANK OF WASHINGTON / TACOMA, WASHINGTON / MEMBER FEDERAL DEPOSIT INSURANCE CORPORATION

MOVING UP? SETTLING DOWN!

One stop at these area Realtors or Home Planners will solve your home or property seeking problems!

1969

REAL ESTATE GUIDE



Brookdale Homes

Guaranteed - Quality Built

Your Dream Comes True . . . With a Brookdale Built Home!



THE BROOKVIEW
\$15,450

Beautifully Custom Built on Your Lot (Not a Prefab)

- Large Family Room
- Handy Laundry
- Delightful Kitchen
- Attractive Vanity
- Large Linen Closet

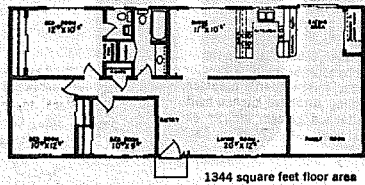

1344 square foot floor area

Built on Your Lot

FULLY FINISHED

(Also available with lower level at additional cost)

WE WILL CHANGE PLANS TO SUIT YOUR NEEDS

Brookdale Homes

DIVISION OF BROOKDALE LUMBER, INC.
136TH AND PACIFIC AVE., TACOMA
Ph. LE 7-8669 or LE 1-4229

Same Location and Management For 25 Years

LISTINGS WANTED

We have Buyers For Contracts And Acreage

LE 7-0234

CARL T. LINDGREN

Realtor



410 Garfield Street
Parkland

FARMS - HOMES

INSURANCE



MT. VIEW REALTY

WILL TAKE TRADE

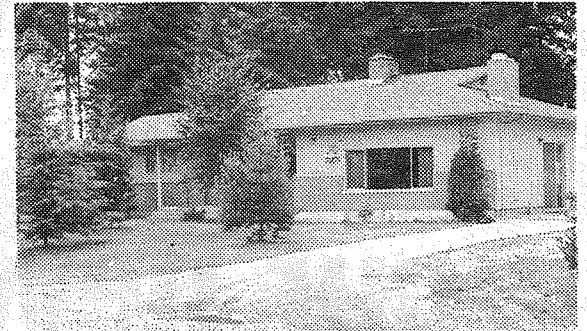

OWNER will accept good boat as part down payment on spacious 3-bedroom home. 20 x 24 family room with fireplace, barbeque pit, double sink cabinets and own bath. Large living room with fireplace, 1/2 bath off utility room. Separate dining room, dishwasher and appliances included. Located on 1/2 acre. Appraised FHA \$28,000. Terms. Call Chris Houghton, TH 5-0625 or LE 7-0269. T14782.



LE 7-0269

418 East 112th

UPS Doorbells For Housing

To meet emergency housing needs for at least 180 students this fall, the University of Puget Sound is installing modified A-frame units on campus and conducting doorbell and telephone campaigns to seek additional housing in the community, announces Dr. R. Franklin Thompson, UPS president.

Mrs. Mary Curran, dean of women, commented, "In the past, we have been pleased with the number of homeowners who have opened their homes to UPS students, and we hope those and many more will be able to house our students, in the face of our urgent need. Persons who have rooms available should contact the dean of students office at UPS."

The university hopes the action it is taking will relieve student-housing pressures caused by a 30 per cent increase in freshman students, an above-normal return of previous and transfer students and a lack of additional off-campus housing within an acceptable radius of the school, explained Larry Stenberg, director of admissions at UPS. The shortage is especially acute among women students.

Stenberg cited the A-frame concept as an "exciting break from the traditional format of campus housing which will offer students another form of small-group living."

Constructed by Pacific Fabricators, Inc., the two-story structures, 20 x 48 feet and costing \$10,500 unfurnished, will house 12 students each and will be located in a picturesque grove of fir trees on the main campus. At least five structures will be built.



DECORATING TRICK—A tall off-size window is given subtle decorating treatment in a bedroom that combines the old and the new effectively. The trick: vertical blinds of white cotton against an all-white background. Made with Tontine shade cloth, the blinds add linear definition while providing light and privacy control. Floral-printed cotton covers the antique brass bed.



COLORFUL—Cotton can provide the bold color that gives dramatic impact to home furnishings. Here it's used in a rich shade of royal blue as the covering for an Empire-inspired sofa in the bedroom of a year 'round beach home.

Thinking of Real Estate? See TOWN & COUNTRY BROKERS, Inc.



Invest in HAPPINESS



TIRED OF PAYING RENT **LOW DOWN PAYMENT** **LOOK AT THESE HOME BUYS**

- Excellent Residential Areas
- Quality Homes
- FHA or GI Terms
- Nothing Down or Minimum Down
- Ranging From \$17,900 to \$22,000
- Close to McChord and Ft. Lewis.



TOWN & COUNTRY BROKERS INC.
170th and Pacific Ave., Spanaway
LE 7-8684

BUYING OR SELLING YOUR HOME?

COMPLETE REAL ESTATE SERVICE

Suburban Cafe "Going concern" with steady customers, with room for 52 people at one time! Lease is only \$90 a month. \$7,000.00.

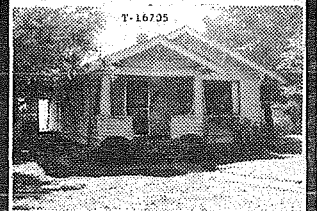

11405 Waller Road
3 1/2 bedroom home on lot 130 x 130 for only \$14,950. Possession before school starts. T 16705. Please drive by and call for appointment to see.

7303 E. 48th Avenue
Lovely 3 bedroom home on nicely landscaped cul de sac lot between Puyallup and Pacific Avenue. Large patio for summer living, large TV room, sewing room, utility room. "All this and Heaven too" for \$25,900. T16768.

Since 1941
Jennie L. Grodvig
PARKLAND REALTY CO.



LE 7-8609
LE 1-1210

**MOVING UP?
SETTLING DOWN?**

SEE A REALTOR

See One of These Area Realtors or Home Planners



PUYALLUP

SUMMIT

FIRGROVE

We have three areas of new homes for your viewing pleasure. Attractive price range, some FHA. Salesmen on duty 7 days a week. Let a Realtor solve your housing problems.

MULTIPLE LISTING SERVICE

**DIAL
LE 7-8651**

11208 44th Ave. East



DURING

1969

SUMMER FESTIVAL

of FINE HOMES



LOOK AT THESE HOME BUYS

We have numerous listings and we know real estate values and potentials.

LE 7-0295

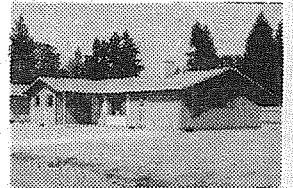
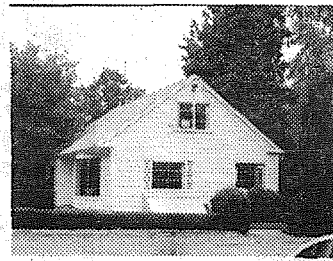
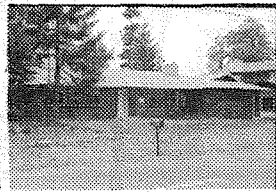

FOR YOUR LIVING PLEASURE — A detailed inspection of this **FOUR** bedroom, custom quality home in quiet, traffic-free **OAKWOOD TERRACE** may well be the answer. All bedrooms larger than average. Tastefully carpeted, this superb home also features: a half bath off master bedroom, a paneled recreation room, raised hearth fireplace, dishwasher among attractive kitchen built-ins, double attached garage, etc. An excellent investment at \$24,950. Bank terms. (U-15416)

FOUR BEDROOM split entry, 5 years old. Three bathrooms, 2 fireplaces, 2 car garage, and covered patio 20 x 24. Excellent carpeting over hardwood floors. Lot size 102' x 125'. Black topped driveway and large parking area. Completely fenced. Priced at \$28,950 on Bank loan terms.

COMPARE THIS charming 3 bedroom rambler and be pleasantly surprised. The wife-approved kitchen has dark walnut cabinets and has a formal dining area. Other appealing features include a utility room, double garage, and a raised hearth fireplace. Located on a nice lot and only \$18,500. FHA or VA.

**B.B.I.
BERT BROWN
REAL ESTATE INC.
LE 7-8695**

**NEW HOMES
\$15,500 to \$20,600**

No Down Payment to Veterans. 3 Bedrooms, some with full basements with unfinished recreation rooms. A few new 3 bedroom homes on which the builder will pay all but \$99.00 of purchaser's closing costs.

EQUITY BUYS

We have some outstanding low interest rate, nearly new equity buys.

ACREAGES

10 acres to 80 acres. Low down payment, low interest rate contracts.

**LE 7-8695
BERT BROWN
REAL ESTATE**

11220 Pacific Avenue

**LOOK OVER
THE FINE
HOME BUYS
ON
THESE
PAGES**



MEMBER

Tacoma Board of Realtors
Multiple Listing Service

1101 East 112th — LE 7-0295



TACOMA'S HOME OF THE YEAR!

"Out of 21 exciting different designs to select from, the Green Brook has been the home selected by folks we've worked with more than any other. We've already had 3 families build the Green Brook and the 4th is under construction now. When a builder designs as many homes as we have, he never knows which ones will be the most popular. At Person & Person the Green Brook is one of them. If you'd like additional information, come out and see us today or send the coupon and we'll be happy to send specification sheets with floor plans."



THE GREEN BROOK 1,764 Sq. Ft. **\$15,990**
On Your Lot

HOTPOINT ELECTRIC



APPLIANCES AVAILABLE

- Features**
- 3 large, spacious bedrooms
 - Your choice of exterior siding at no extra cost
 - Separate dining area with U-shaped kitchen
 - Large unfinished basement for rec. room or extra bedrooms
 - Carpeting in living room, hall and bedrooms

AT PERSON & PERSON HOMES WE FEATURE OVER 21 EXCITING NEW HOME MODELS TO SELECT FROM. Have your own plans? Bring them to us and let us show you where our preassembling constructor can give you more home for your money!

MODEL HOME OPEN TODAY, SUNDAY, 1 P.M. 'TIL 6 P.M.; DAILY 9 'TIL 6 P.M.

For additional information

FREE BROCHURE AND FLOOR PLAN

FILL OUT COUPON — SEND! We are interested in building a home some time soon or in the near future and would like (without cost or obligation) additional information on:

- THE GREEN BROOK
- RANCH HOMES
- TRI-LEVEL HOMES
- HOMES SIMILAR TO THE GREEN BROOK



person & person homes

TACOMA: 11319 Pacific Avenue LE 1-1764
AUBURN: 1421 17th St. SE., 939-0380; LACEY: 4110 Robbin Road, 491-2051; BELLEVUE: 653 116th NE., GL 4-6565

NAME
ADDRESS..... PHONE.....
CITY..... STATE..... ZIP.....



HOMES EVERY PRICE EVERY SIZE EVERY LOCATION

DEVEREAUX REALTY

12152 Pacific Avenue



**BELLE FIRS HOMES
AWAIT YOUR INSPECTION**

**SEE US FOR
ACREAGE**

**CLOSE TO
SPANAWAY
PARK**

**48 New Homes
Begin At
\$15,750**

**BELLE FIRS
ADDITION**

SEE DEVEREAUX

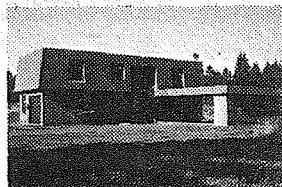

UNUSUAL HOME, Exposed Beams, 3 large bedrooms (King-sized Master Bedroom) 1 1/2 baths, carpeted family TV or study area on balcony overlooking living room and dining room. Family-sized dinette, well covered entry. Large black-top area where minimum lot size is one acre per home. Call Al Raber LE 7-3469 eves to 10:30 pm or LE 7-8658.



For Appointment

CALL LE 7-8658

LEE HENRICKSEN OFFERS



TRAVEL and Vacation

TIRE BUYS

PRICES SLASHED for AUGUST



SILVERTOWN

Polyester
Fiberglass . . .
BELTED
Whitewalls

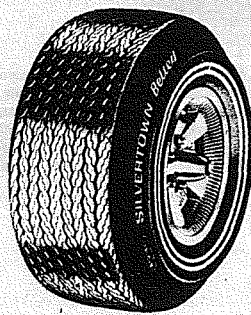

SIZE	REGULAR PRICE	SALE PRICE	YOU SAVE	PLUS FED. EXC. TAX PER TIRE
F78x14 & 15	\$56.50	37.50	\$19.00	
G78x14 & 15	\$61.80	39.80	\$22.00	
H78x14 & 15	\$67.45	43.50	\$24.35	



LONG MILERS

TUBELESS - 4 FULL PLY NYLON
Black Walls

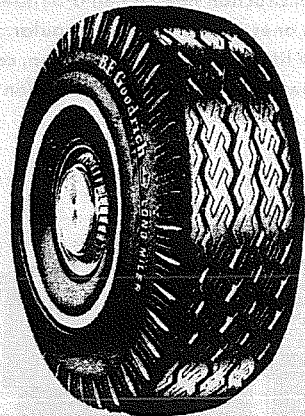

SIZE	REGULAR PRICE	SALE PRICE	YOU SAVE	Plus Fed. Exc. Tax Per Tire
775x14 & 15	\$16.90	\$13.50	3.40	
825x14 & 15	\$19.40	\$15.50	3.90	
700x13	\$15.05	\$12.50	2.55	

OTHER TIRES and WHITEWALLS at COMPARATIVE SAVINGS



ENGINE GONE PHHHTTTT?

Our Fall Tune-up Will
Bring It Back Alive!

\$7.50 6 Cyl.
Plus Parts



\$9.50 8 Cyl.
Plus Parts

TEXACO
SHOCK ABSORBERS
BUY 3 **\$38** Total
For
Get 4th FREE

LEE HENRICKSEN

TEXACO

136th & Pacific
LE 7-9903

LEE HENRICKSEN



"We Won't Be Undersold on Any Major Brand Tire."

Buying Car? Read This

OLYMPIA — Both the buyer and seller of a vehicle are obliged to report the transaction, according to a new law which takes effect August 11.

The buyer will be guilty of a misdemeanor if he fails to apply for a transfer of ownership within 45 days after taking delivery of the vehicle. The seller may be liable for towing and storage charges up to \$100 if he does not report the sale within five days and if the vehicle is subsequently abandoned by its new owner.

Failing to apply for a title transfer within 15 days already carries a penalty of up to \$15 (\$5 on the 16th day and \$1 a day thereafter, up to \$15). The misdemeanor charge for delaying more than 45 days is in addition to the \$15 penalty.

The seller should report the sale to the Department of Motor Vehicles in Olympia by obtaining a form from a license agent's office. The forms will be available after August 10.

The purpose of the new law is to clarify ownership and liability questions that have hampered the efforts of law enforcement agencies and tow truck operators to dispose of abandoned vehicles. The provisions are designed to fix liability for towing and storage costs, ensure that vehicle ownership records are kept up to date, and simplify the procedure for sale of abandoned vehicles.

Under the new law, a tow truck operator may post a \$3,000 bond with the Department of Motor Vehicles' Dealer Division and be registered as a "disposer of abandoned vehicles."

After holding an abandoned vehicle five days, a bonded operator may begin the process of notifying the vehicle owners and, if the vehicle is unclaimed, arranging to sell the vehicle at public auction. If the sale proceeds do not cover the towing and storage costs, the registered owner of the vehicle would be liable for the difference, up to \$100.

The new law also authorizes cities or counties to pass local ordinances which would further simplify the procedure for disposing of abandoned, wrecked or dismantled vehicles. For instance, a local ordinance could be enacted authorizing the sheriff to declare an abandoned vehicle a public nuisance and dispose of it without notice of sale, provided the vehicle was at least 10 years old.

Moose District Picnic Held

About two hundred Moose Members, Guests and their families converged on Edwards' Resort at Lawrence Lake in Yelm on Sunday, August 3rd, for the Annual District Four Picnic representing Auburn, Enumclaw, Lakes, Parkland, Tacoma and Yelm. Adult as well as children, activities highlighted

Intercommunion Hailed By PLU Administrators

Missouri Synod recent approval of full intercommunion was hailed by the new president of Pacific Lutheran University, Dr. Eugene Wiegman, and PLU academic vice president, Dr. Thomas Langvin.

Both have been attending the annual Missouri Synod convention this past week in Denver, Colorado, where the historic vote was taken.

Dr. Wiegman was very pleased about the forward move and said that the American Lutheran Church and the Missouri Synod are looking forward to working together in the church and in Christian higher education.

Voting on the most controversial theological issue at its biennial convention in Denver last Thursday, delegates of the three-million member denomination agreed to an exchange of preachers and mutual partaking of communion between believers of the two bodies.

The American Lutheran Church has 2.6 million members.

The vote was 522 in favor and 438 against, with one blank ballot.

Approved "pulpit and altar fellowship," as the concept is known, does not mean merger. But the action was an important step toward the possibility of unification one day of all nine million Lutherans in the United States.

Wins Incentive Award

FORT LEWIS, WASH. — A Tacoma's suggestion for improvement of aircraft ejection seat equipment has netted him \$500 through the Army Incentive Awards program.

Kenneth C. Knight, 37, of 1505 Military Road East, an aircraft mechanic leader at Gray Army Airfield, devised a method for extending the life of withdrawal lines used with the ejection seat from 180 days to 200 days.

The extra 20 days means that the lines can now be replaced at the same time regular maintenance is scheduled.

Knight, who raises beef cattle on his ten-acre farm east of Tacoma, has been with the Aircraft Maintenance Division here for 11 years. Before that he worked as an aircraft mechanic at McChord AFB.

Knight's spare-time activities include serving as a scoutmaster.

the full and beautiful day. Chairmen Lee and Carol West, Betty Leimback, Dee Moen and Chris Christensen created a fun filled atmosphere with their many games. At the District Meeting held at 2:30 p.m. Vice President of Loyal Order of Moose District 4, Orville Ellwein announced the next District function will be a visitation to Tacoma Moose Lodge 435 on Saturday night, August 23rd.

Clover Park Offers Swing Shift Courses

Beginning September 3, Clover Park Education Center will offer a career training course in Electronics on a swing shift basis. The hours of the class will be 4:00 p.m. to 10:30 p.m. According to school officials, during this first year of the new session, only students with little or no prior training or experience in electronics will be enrolled. Applications for the course are being accepted now. Interested persons may contact the school for an interview appointment.

Clover Park has offered a daytime career training program in electronics for over 10 years. Graduates have been employed in a variety of electronics technician positions throughout the Northwest and other parts of the country. The complete course is 19 months in length, based upon a 6 hour training day.

During the first year, students study electron theory, mathematics, vacuum tube and semi-conductor theory,

basic circuits, alternating current theory and transmission theory. The second year includes advanced theory, transistors, antenna and transmission theory, advanced mathematics, technical communications and technical drawing. Second year students may elect to concentrate their study in some phase of communications, or radio and television repair (including color television), or home entertainment components.

School officials said the hours for the new swing shift course were set to accommodate as many day shift workers as possible, but if conflicts still exist with work schedules, special arrangements may be discussed with instructors.

Pierce County's Only Professional
AMBULANCE SERVICE
Parkland Ambulance and Lakewood-Pacific
JU 4-3344 LE 7-3322

B&I **GLASS & HARDWARE**
8012 South Tacoma Way **DOOR MIRROR**
288 EA.
4 Mil PLASTIC
IN ROLLS **1c** SQ. FT.

WOULDN'T YOU LIKE INTEREST FREE MONEY?

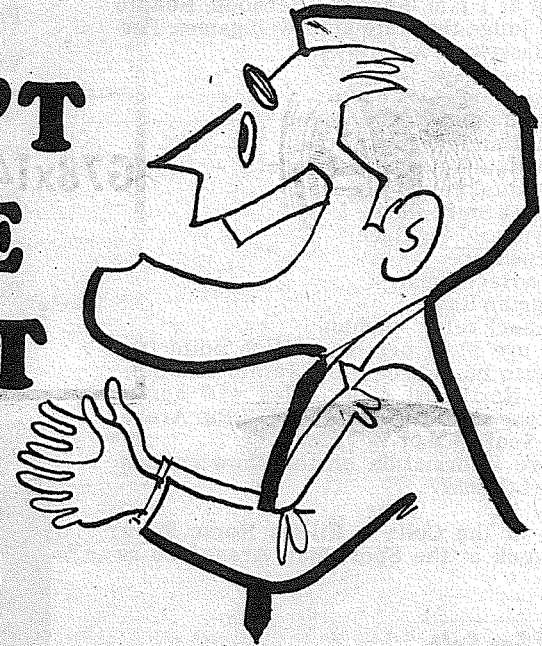

Of course you would. Wouldn't everyone? Well, interest free money can become a reality. . . . even during these times. How? The answer is simple. **WHEN YOU BORROW FROM YOURSELF.** Yes, that's right.

When you borrow from your own savings account here at Citizens you can borrow for nothing. Is it any wonder why more and more folks are saving here with us. They like borrowing their own money when they need to make a special purchase. Or for any emergency. They like the way their money grows with us too. . . . not to mention the fact that every cent is insured by the Federal government as well. Why don't you. Begin saving at one of our friendly offices soon, yourself.

KEEP ON TOP OF THE NEWS WITH CITIZENS:

7:55 AM NEWS REPORT

3:30 P.M. CAPITOL REPORT

KDFL 1560



Citizens STATE BANK

MEMBER: FEDERAL DEPOSIT INSURANCE CORPORATION



- ★ MAIN OFFICE - PUYALLUP
- ★ SUMNER
- ★ SUMMIT VIEW
- ★ EDGEWOOD - MILTON
- ★ WILLOWS



ARTHUR STRACK, 74, of 14311 6th Ave. East died on Military Road at "C" Street after being struck by the car of Jean Nylander, 18, of 864 So. 142nd. The elderly Mr. Strack was walking on the roadway when hit by the car.

HORSEMEN'S NEWS



Over The Fence Rail

By PEGGY PLUMMER

Events for this week are as follows:

Omak Stampede Rodeo, RCA. Omak, Wash. 9-10.

Longview Rodeo and County Fair 6-9 August.

Mt. Solo Hi-point Show Longview, Wn. August 10.

Ten. Walking Horse Celebration, Arnold's Arena, Gig Harbor, Wn. August 9-10.

Firecrest Cabbaleros are sponsoring a Horse Show the 10th of August. Robert Evans will be judging the Puget Sound Zone approved performance classes starting at 8 a.m. Sunday morning.

The performance classes are as follows:

1. Showmanship at Halter - No entry fee.
2. Trail Horse Jr. 15 & Under.
3. Trail Horse Sen.
4. Western Equitation - 10 & Under
5. Western Equitation - 13 through 11.
6. Western Equitation - 14 through 17.
7. Western Equitation Sen.
8. Western pleasure 13 - Under
9. Western Pleasure - 14 through 17.
10. Bareback 13 and under.
11. Bareback 14 through 17.

Entry fee is \$1.00 per class with trophies going to high point Senior and Junior.

Starting at 1 p.m. Sunday afternoon, Bonnie Parker will judge the state approved games. Performance classes are as follows:

14. O'Reilly Says
15. Individual Scurry open
16. Texas Barrels - 15 & under.
17. Texas Barrels - 16 over.
18. Individual Poles - 15 & under.
19. Individual Poles - 16 over.
20. Figure 8 Stake Race.
21. Individual Flag Race.
22. Rescue Race.
23. Baton Race 4 man.
24. Hangman Race.
25. Bareback relay - 4 man.

Entries are \$1.00 per team. High point trophies will also be awarded to a Junior and Senior. Pacific Northwest game rules will apply. Location of the show will be at the E-Z Bar Arena on 35th and South Mason in Tacoma.

For more information on the show contact Lori Selden LO 4-6817.

Results of the Colts & Fillies Horse Show held last week at the Sportsman Arena are as follows:

Livestock For Sale

HARDWARE FENCING

South End Hardware
S.185th & Pac. Spanaway

WALKING HORSE colt with a way of going you've got to see to believe. Sorrel-roan, large for his 9 mos., smart, gentled, very fine. Take him home now for \$375 or next fall for five. 2619R Brown rd. E. (east side Shady Acres), Spanaway.

"Horsemen's Market Place"

Classified Directory

Board - Trainiers - Breeders
Outfitters - Feed Dealers

Back In Town

BILL MAY
Horseshoeing
LE 1-7768

HORSESHOEING

RAY JOHNSON
TH 5-6006

Vet Supplies

Complete supply animal health products.
Franklin - Farnam - Anchor
at
ASHMORE'S
Spanaway Drugs
165th & Pacific Ave. LE 7-5993

Outfitters

The Bunkhouse
COMPLETE LINE OF
TACK & WESTERN APPAREL
LE 7-5510
12605 Pacific Ave. Tacoma, Wa.



LE 1-4555
RODEO
CUSTOM SHOP

Dean & Dodie Vosburg

Complete Saddle
Repair Shop
Western Wear
English Tack & Togs

164th & Pacific
Spanaway, Wash.

1. Trail Horse Sr. - Mary Lou Griffin, Carol Kalapus.
 2. Trail Horse Jr. - Kim Stecker, Dave Wilson.
 3. Stock Seat 10 & under - Kim Stecker, Melanie Gilbert.
 4. Stock Seat 11-3 - Dave Wilson, Deb Darren.
 5. Stock Seat 14-17 - Deb Bauderer, Lenore Kalapus.
 6. Stock Seat Sr. - Gene Menge, Patsy Thompson.
 7. Hunt Seat 10 & under - Deb Darren, Kim Stecker.
 8. Hunt Seat 14-17 - Lenore Kalapus.
 9. Western Pleasure 13 & under - Dave Wilson, Melanie Gilbert.
 10. Western Pleasure 14-17 - Joe Twomey, Steve Bryson.
 11. Western Pleasure Sr. - Mary Lou Griffin, Harry Twomey.
 12. English Pleasure - Lenore Kalapus, Chris Valenta.
 13. Bareback 13 & under - Deb Darren, Dave Wilson.
 14. Bareback 14-17 - Steve Bryson, Lenore Kalapus.
 15. Color Class - Mary Lou Griffin, Joe Twomey.
 16. Stock Horse - Harry Twomey, Steve Bryson.
 17. Western Riding - Lynn Robinson, Kim Stecker.
 18. Quarter Horse Pleasure - Deb Bauderer, Harry Twomey.
- High point Senior was Mary Lou Griffin and high point Junior was Lenore Kalapus.
19. Flag Race - Vince De Chau, Bonnie Kaasa.
 20. Scurry Race Individual - Deb Bauderer, Carol Perry.
 21. Key Hole Race - Linda Pilcher, Deb Bauderer.
 22. Musical Sacks - Vicki Bowerman, Carol Perry.
 23. Pole Bending - Vicki Stallcup, Steve Fazzari.
 24. Pole Bending Senior - Deb Bauderer, Vince De Chau.
 25. Barrel Race Jr. - Bonnie Kaasa, Jerome O'Leary.
 26. Barrel Race Senior - Deb Bauderer, Frank O'Leary.
 27. O'Reilly says - Mary Winjum, Linda Adrendsen.
 28. Figure Eight Stake Race - Linda Pilcher, Vince De Chau.
 29. Rescue Race - Deb Bauderer, Sherry Perry.
 30. Baton Relay Team - Jerome Perry, Frank, Pat and Jole O'Leary, Joni Harshman, Jeanne Tei, Art Lathram and Sandy Woolery.
 31. Hangman - Linda Pilcher, Eileen Pilcher, Dawn and Lucky Jecs.
- High point Senior in games was Deb Bauderer and high point Junior was Bonnie Kaasa.

Men In Service

WICHITA FALLS, Tex. - Airman Stephen O. Willmott, son of Mrs. Loretta Behrends, Rt. 7, Olympia, Wash., has graduated from a U.S. Air Force technical school at Sheppard AFB, Tex.

He was trained as an air freight specialist and assigned to a unit of the Military Airlift Command at McChord AFB, Wash.

The airman, a graduate of North Thurston High School, Lacey, Wash., attended Olympic Junior College, Bremerton, Wash.

His father, Boone Willmott, lives in Graham, Wash.

Stealers Win

Elk Plain Stealers nipped Clover Creek 6-0 to wind up Bethel Area Bantam League play at Bethel High School Field.

Stealer hurler Darrald Steig, 13 years old, fanned 17 in the 7 inning contest. He allowed Clover Creek only 4 hits. During the playoff game at Dawson Field Monday night, the Stealers were bombed by the Central Avenue Pilots 6-3.

TCC Board Meets

The Board of Trustees of Community College District No. 11 will hold the regular meeting, scheduled for August 11, 1969, on August 4, 1969, 8:00 p.m. in the College Board Room.

Tacoma Livestock Market Report



Market Report for Tacoma Livestock Sale July 31, 1969. Slaughter cattle steady to strong. Dairy cattle market strong. Feeder market weaker due to fat cattle being softer. Market was good all through the sale.

Cattle 638 head; 22 Sheep; 18 hogs; 4 horses; and 2 goats.

Best Dairy Heifers, Spgng	\$385 to \$400
Medium Heifers	around \$350 per hd.
Holstein Heifers, open	\$205 per hd.
Jersey Heifers, Spgng	\$195 per hd.
Jersey Heifers, yerlings	\$95 per hd.
Holstein Cows Spgng	up to \$370 per hd.
Veal	up to \$38.50 per cwt
Heavy Lean Bulls	\$27 to \$30 per cwt
Light Bulls	\$21 to \$27 per cwt
Best Slaughter Cows	\$22 to \$23 per cwt
Medium Cows	\$19 to \$21.50 per cwt
Colored Cows	\$15 to \$21.80 per cwt
Hvy. Holstein Steers	\$23 to \$24 per cwt
Holstein Steers (550 lbs.)	\$25 to \$25.50 per cwt
Light Feeder Calves	up to \$40 per cwt
Best Steer Calves	up to \$34 per cwt
Heifer Calves	\$24 to \$30 per cwt
Gd. Feeder Steers (800 lbs.)	up to \$27.75 per cwt
Heifers (700-800 lbs.)	\$22 to \$24.50 per cwt
Block Hogs	\$26.15 per cwt
Sows	\$16 to \$19 per cwt
Weaner Pigs	\$14.50 to \$15
Choice Lambs	\$27.75 per cwt
Light Lambs	\$23 per cwt
Ewes	\$11 per cwt
Good Baby Calves	\$30 to \$56 per hd.
Sm. & Com. Calves	around \$25 per hd.

Market looks steady for this Thursday. Consign your cattle early. Ed and Lee Flood. Phone VI 7-7567.

Extension Office Lists Trailer Tips

Vacationer, prepare to pull your trailer safely, said Eddie Thomason, county Extension agent.

Byron Haley, WSU outdoor recreation specialist, recommends the following preparation:

- Make sure the trailer hitch is tight, for bolts can work loose even after the trailer hitch has been correctly mounted.

- Make sure the ball's diameter matches the trailer.

- The ball should be lightly lubricated with grease.

- Set the locking pin or catch in the hitch after attaching the trailer to the car, and attach the safety chain from the trailer to the frame of the car.

- Pug in the trailer lights to check them. While standing in back of the trailer, have someone else work the lights, turn on the signals and the brake lights to make certain they are in working order. Blinking or dim lights mean a faulty connection that could break down at any time.

- Have the following on-the-road emergency equipment: spare tire and wheel for the trailer; a scissors of hydraulic jack for changing a tire; a flashlight with good batteries; and flares.

- Distribute the weight of anything carried in the trailer or boat evenly on the center-line and concentrated over the trailer's wheels. Heavy, sharp or breakable objects should be put in the trunk of the car. Boat fuel tanks should be carried empty, if possible. Boats should not be used as utility trailers; sharp or heavy items can wear through the boat hull.

- In trailing a boat with an outboard motor, the motor's gearshift should be set in

Cycle Safety Law Effective Says Vehicle Dept.

OLYMPIA - After two years in operation, Washington State's motorcycle safety law has been even more effective than its proponents had hoped, according to Department of Motor Vehicles Director Doug Toms.

In 1966, before passage of the law, 45 motorcycle fatalities were recorded. In 1968, the number of motorcycle fatalities dropped to 23, a reduction of 49 percent.

During the same period, motorcycle registration declined 16 percent, from 55,395 to 46,597.

One provision of the 1967 law requires that motorcycle riders wear protective helmets. Toms said the requirement appears to have had a direct effect in reducing fatalities, since 11 motorcycle riders suffered fatal head injuries in 1968 as compared to 28 in 1966.

The law also requires that motorcycle riders pass a special license exam, a provision with which only 20 percent of the state's motorcyclists have complied. Toms theorized that the remaining 80 percent may be more careful about obeying laws and equipment regulations in order to avoid being stopped and cited.

neutral. In trailing with the motor in down position, lock the tilt mechanism. In trailing with the motor up, use a wood block to prevent the motor from falling.

Check and repack with grease the travel trailer's wheel bearings at least once a year. With boat trailers, check the wheel bearings before long trips, as water in the grease hub causes excessive wear.

Angelo's PIZZA HOUSE

ORDERS TO GO

Featuring top sirloin and American dishes, spaghetti, rigatoni, meat balls, sausage, ravioli, beer and wine.

- Choice of Pizzas
- cheese & tomato
 - anchovie
 - mushroom
 - italian sausage
 - pepperoni
 - tuna
 - bacon
 - peppers
 - olive
 - hamburgers
 - ham
 - salami
 - onion



LE 7-7233

14102 PACIFIC AVE.
PARKLAND

CALL AHEAD, IT'S
PIPING HOT
ALL THE WAY HOME.



PICK UP A BOX, PAIL, BUCKET
OR A BARREL

Survival Facts Outlined

By Robert F. Bradley
In summertime, many people take to the woods for picnicking, camping, fishing or hiking. In the last mentioned activity, travel is often into remote areas, such as mountains or deep forests. Consequently, it is not uncommon for some of these hikers to become lost.

To survive under any conditions you must first have water, which is usually available in Western Washington. If you are in a high mountainous area, where nighttime temperatures drop sharply, shelter may also be important. And, of course, under any conditions you will eventually, if not soon, need food.

Did you know that some 90 per cent of the wild plants growing in Western forests are edible? They may not be tasty or particularly flavorful, but they are quite nutritious. Tubers, leaves, flowers, and stems of several plants are edible — boiled, roasted, as greens, or in soups or tea.

The Indians ate the wild plants and subsisted mainly on them, with fish and a little wild game. The pioneers also used wild plants to balance their diets and relied on them heavily in the spring to relieve the monotony of dried meat, fish and bread.

Among the common edible plants, berries are probably those that are tried first. According to a reliable informational source, however, observe the following rules: (1) Do not eat white berries; (2) Most orange and red ones are all right; (3) Blue and black ones are almost all edible.

The following berries are found in the forests of the Western Cascades: trailing blackberries, cranberry, elderberry, huckleberry, Oregon grape, salal, salmon berry, serviceberry, strawberry and thimbleberry.

Other common wild food plants are: cattail, chickweed, clover, dandelion, fireweed, horsetail, pond lily, nettle, rose hips, skunk cabbage, wild sweet pea, thistle and violets. Others, not so well known, are: bracken fern, brook mint, clover foot and cow parsnip, miner's lettuce, watercress and wild currant. Sometimes it is only the very tender portions that are used.

As for another group, mushrooms, be absolutely certain of their identity and that they are edible. Some are safe to eat, while others are poisonous.

Plants to be avoided, be-

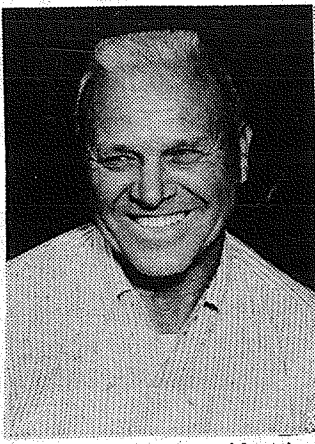

A Midland area resident is enjoying his first days of retirement this week.

James J. Cornelius, water serviceman for Tacoma City Water, was honored for his 22-year career at the Utilities Department with a coffee hour reception by his fellow employes and friends.

Now he says, he will have more time to devote to rearing his youngsters, fishing expeditions and church activities.

Cornelius and his wife, Rose, reside at 2024 — 99th Street East. They are joined at the home by their children, David, 13; Kathy, 10; Timothy, 9, and Mark 8.

They also have two other daughters, Mrs. Dorothy Butler, of nearby Roy, and Mrs. John (Barbara) Landall, of Vancouver.

REO Office Schedule

During the week of August 11th the Rural Employment Office will be at the following places from 10:00 a.m. to 3:00 p.m.

August 11 — Buckley, TB&M Thriftway Parking Lot; August 12 — Buckley, TB&M Thriftway Parking Lot; August 13 — Buckley, TB&M Thriftway Parking Lot; August 14 — Tillicum, Tillicum Hardware; August 15 — Lakeview, Richfield Service Station, 10621 Bridgeport Wy. SW.

cause they are poisonous are: wild cucumber, snowberry, locoweed, water hemlock, poison oak and nightshade.

We are currently preparing a fact sheet with some details on identification of all plants and cooking instructions on the edible ones. If you would like a free copy, send us your name and address. In the meantime, consult your public library or bookstore for books that will help you to positively identify all of these plants.

Misc. Services
All Types Automotive Repair
ART'S & DAVES AUTOMOTIVE
VI 7-2966
20015 Mtn Highway Spanaway

ROTOVATING, plowing, harrow, disc, blade work. LE 7-6058. 69-95.

MILLIES STYLETTE BEAUTY SHOP
Latest in Haircuts
\$2.50 Open Mon. thru Sat.
LE 7-8042

STORK REPORT

Mr. and Mrs. Louis Becerra 865 Lafayette, Tacoma, Washington, Baby Boy, July 25, 1969.

Mr. and Mrs. Ray D. Lee 4725 East 78th, Tacoma, Washington, Baby Boy, July 26, 1969.

Mr. and Mrs. Robert P. Brannfors Rt. 1, Box 289 LaCenter, Washington Baby Boy, July 27, 1969.

Mr. and Mrs. Howard L. Byers Rt. 1, Box 317 Eatonville, Washington Baby Boy, July 30, 1969.

Mr. and Mrs. George W. Papan 829-South 73rd Tacoma, Washington Baby Boy, July 30, 1969.

Mr. and Mrs. Ken Slavich 5041 South Yakima Tacoma, Washington Baby Boy, July 31, 1969.

Mr. and Mrs. Clive Honey 8845 Park Ave. South Tacoma, Washington Baby Girl, July 31, 1969.

Mr. and Mrs. William B. Kantor 19415 Twinkle Drive Spanaway, Washington Baby Boy, July 31, 1969.

Legals

NOTICE OF SALE
Bethel School District No. 403 will accept offers to purchase the following, used materials from the Old Spanaway School, building.

1. Light fixture & miscellaneous electrical materials.
2. Plumbing fixtures & materials.
3. Miscellaneous furniture & materials.

Offers to purchase must be in writing and delivered to the Bethel School District Business Office by August 8, 1969.

Materials purchased must be removed from building before August 15, 1969. The building will be open to inspect available materials on Friday, Aug. 1st; Monday, August 4th; and Tuesday, August 5th, between the hours of 1:00 p.m. and 3:00 p.m.

Published in the Pierce County Herald and Times Journal July 31, August 7, 1969.

In the Superior Court of the State of Washington For the County of Pierce IN PROBATE No. 78780

Notice To Creditors IN THE MATTER OF THE ESTATE OF IRVING L. PETTIBONE, Sr., Deceased.

Notice is hereby given that the undersigned has been appointed and has qualified as Executor of the estate of the above named deceased; that all persons having claims against said deceased are hereby required to serve the same, duly verified, on said Executor and his/her attorney of record at the address below stated, and file the same with the Clerk of said Court, together with proof of such service within four months after the date of first publication of this notice, or the same will be barred. Date of first publication July 31, 1969.

s/ Anson J. Hemenway Executor of said Estate 11024 Pacific Avenue Tacoma, Wash: 98444 PETERS & TRACY s/ Phillip S. Tracy Attorney for Estate 11024 Pacific Avenue Tacoma, Washington 98444 LE 7-0264

Published in the Pierce County Herald and Times Journal July 31, Aug. 7, 14.

CLASSIFIED ADS for fast results

LE 7-0223

1 Misc. For Sale

LAWN SALE. Items include 10 speed Schwinn Varsity bike, 8' pram, Wonderhorse, automatic ironer, misc. glassware, bowling ball, power reel lawnmower, darkroom equipment, some radio gear and parts. Saturday noon until 4 p.m. LE 1-2032; 11015 Bingham Ave. East.

GYM SET \$5.00. 200 AMP complete electric service for mobile home — LE 1-3506. 69-206

SMART BUYERS ARE SAVING MONEY AT MURPHY'S every DAY. Join them while Murphy's Plywood SALE IS ON. Note these examples:
NEW Plywood — TOP Quality (as described)
— All 4'x8' Sheets.
1/2" Plywood Sheathing \$1.95
1/2" Shop Plywood \$2.29
3/4" Underlayment Part. Bd. \$2.79
3/4" CDX Sheathing \$3.79
3/4" CDX Sheathing \$4.49
3/4" TEX-111 or Surburban \$4.45
3/4" TEX-111 or Sur. Siding \$5.69
All Exterior Blue Line — other items priced accordingly.
ALSO — MORE SAVINGS!! As Tacoma's Leading Demolition Company, Murphy has 9 acres of Lumber Yard and Buildings full of Excellent Quality Used Building Materials . . . Lumber, Timbers, Steel Beams, Doors, Windows, Cabinets, Marble, Floor, Fixtures, Heaters, Ranges, Bathroom Fixtures — ALL PRICED LOW. Shop our Lumber Yard and SAVE MONEY. BE SMART.
Open 7 Days A Week 8 AM-7PM

MURPHY LUMBER & SALVAGE SALES
6401 Waller Road, Tacoma
Phone: LE 1-1160

RABBITS, Fryers \$1.50, Silver Martin Buck \$5.00. LE 1-5718 69-208

STEEL DESK, \$60, Kenmore washer-dryer, \$75, camper mattress, \$8, Philco console TV, \$35. LE 1-5718 69-208

USED LOWREY ORGAN. Excellent condition. Bargain for sale to responsible party. Terms or cash. Phone adjuster, BR 2-5282, Tacoma. 69-202

REMOVE EXCESS body fluid with FLUIDEX tablets, only \$1.49 at Johnson's Drugs. 69-201

MEDITERRANEAN WALNUT CONSOLE PIANO. 41" high. Sacrifice, owner moving. Terms or cash. Phone Brokers, BR 2-5282, Tacoma. 69-1

TOP SOIL, Gravel. LE 1-1124. 69-1

10 For Sale Or Trade

TRADE EQUITY in 20 wide mobile home, 1 1/2 years old and large lot in Bethel Green Acres with water, septic tank, and light pole in for panel truck, Econovan, or like equipment of equal value (\$1,800). Available Mon. July 21st. All taxes and assessments paid. Would take over payments if desired. Furniture extra if desired. School bus stops at the door. Paved street. Phone Jack LE 7-0223 days or VI 7-7364 eves.

22 WANTED TO BUY

BSA or Aerial parts. Phone evenings. VI 7-7364.

38 Instruction

PIANO Lessons, beginning to advanced. Children and adults, home or studio. LE 1-3246 or SK 2-7695. 68-179

SAXOPHONE, clarinet, flute, guitar, drums, brass instruments. Private lessons. LE 1-3246.

Attention Homeowners Need a garage, fence, carport, patio enclosure? CALL KRUGER CONSTRUCTION CO. LE 7-0178

RENT TV

RENTAL MARTS, INC. Color TV
Parkland GR 5-3755 Lakewood JU 4-4100
9440 Pacific Ave. 108th & Bridgeport

AT ARMSTRONG'S

Prospective Customers are never high pressured into buying a car that they later may not be happy with.

ARMSTRONG'S USED CARS
11009 Pacific Ave. LE 7-5524

2 Autos For Sale

GOOD SELECTION USED CARS - TRUCKS
GR 4-9294
LARRY ATTWOOD
8228 Pacific Ave.

PICKUP, 1963 Chev 6 as is. Best offer. After 3 p.m. LE 1-6372. 69-207

1955 BUICK, good condition, good tires, battery, radio. GR 4-8891. 8231 South Fawcett 69-209

NEW- MORE POWERFUL
the 1969's ARE HERE VOLKSWAGEN
27 MAJOR CHANGES COME IN
Tom Carstens AUTOHAUS
7030 So. Tacoma Way GR 4-0666
TACOMA DEALER SINCE 1955.

12 Real Estate For Sale

BY OWNER, 1 yr. old, 3 bdr., w/w carpet throughout, fireplace, patio, attached garage, \$1500 equity. Assume FHA VA loan at 6 3/4%. Payment \$145 per month. VI 7-2389. 69-202

2 BDR. SMALL home. Located 805 South 121st, Parkland. \$15,500 terms. Cash discount. Owner, Auburn TE 3-1829. 69-205

EQUITY \$2500. 3 bedrooms. 1 1/2 bath, landscaped, 6% per cent interest. LE 7-3381. 69-194.

24 Work Wanted

CEMENT WORK, PATIOS, Porches, Sidewalks, Driveways. Free Estimate. WA 2-6884. 69-201

32 Equipment Rental

RENT DOZERS, Backhoes, loaders, T.V.'s, Dump trucks - 4 & 6 yard. Tomhoff's Rent-All. LE 1-1851.

27 Misc. Services

EXPERT alterations, men's and women's. Fast service and reasonable. LE 1-3506.

WATER PUMPS REPAIRED
All Makes
GRANGE SUPPLY
LE 1-5777

For Quick Cash Use Classified Ads

Sheet Metal

• Furnace Repair and Service
• Installations

PARKLAND FUEL OIL
12002 Pacific Ave. LE 7-0256

18 Real Estate Wanted

Listings Wanted
Buying or Selling Real Estate Service Call
Devereaux Realty
12152 Pacific Ave. LE 7-8658

19 For Rent Or Lease

Let "SUBUR-MAN" serve YOUR RENTALS

• Selective Placement
• Regular Inspections
• Rental Management
D. GENE BURNS
Rental Mgr. Residence LO 4-6598
SUBURBAN REALTY
11302 Pacific Ave. LE 7-8638

23 Help Wanted

MATURE WOMAN. 3 pre schoolers, light housework, 7:30 to 4:30, Begin August 27. \$30 week. References. LE 1-6697 69-210

Midland and Pacific Ave. Areas Carriers Wanted
A few routes open
Times Journal
LE 7-0223

CHURCH DIRECTORY ATTEND OUR WORSHIP SERVICES

PARKWAY Presbyterian Church
Summer Schedule
Sunday School 9:00 a.m.
Worship Service 10:00 a.m.
Nursery Service Provided
714-138th East LE 1-4234
Rev. Wesley J. Drummond

Spanaway Assembly of God
166th & Pacific Ave.
Sunday School 9:45 a.m.
Morning Worship 11 a.m.
Evening Evangelistic 7 p.m.
Family Night Wed. 7:30 p.m.
LE 1-1412

Spanaway Lutheran Church
8:30 & 11 a.m. Worship Service
9:45 a.m. Sunday School
Grades 1 & Up
11 a.m. Sunday School
3, 4 and 5 Year Olds
John L. Briehl, Pastor
160th & A St. LE 7-5978.

Parkland Lutheran Church & Christian Day School
Worship . . . 10:30 a.m.
Sunday School-Bible Study 9:15 a.m.
All Ages
H.A. Theisto, pastor
LE 7-5492 LE 1-0777

Trinity Lutheran Church
Worship Services 9 a.m. & 11 a.m.
Sunday School 10 a.m.
Wednesday School 4-5 (through Grade 9)
Erling C. Thompson PASTORS
Robert Drowes
12115 So. Park LE 7-0201

Spanaway United Methodist
Summer Schedule
Worship . . . 9:30 a.m.
Nursery During Service
No Sunday Church School
K. Gordon Harrison, Pastor
163 & Pacific LE 7-5134

23RD ANNIVERSARY SALE

ENDS AUG. 31

Red Tag and Clothing Sale PRICE CUTS TO 80%

COME HELP US CELEBRATE OUR
23RD YEAR IN SPANAWAY

FREE

Come in and register for the FREE original oil painting to be given away at end of sale.

50 PAIR SHOES
Men's - Women's - Children's
Reg. Price to \$10.00

Pr. **23^c**

75 PAIR MEN'S BOOTS - DRESS SHOES
WORK SHOES - TEEN STYLES

Reg. Price To \$20 Your Choice **\$5.00 Pr.**

LOOK FOR THE RED TAGS!

MEN'S - WOMEN'S CHILDREN'S SANDALS

600 Pair CUT TO **40%**

SWIM WEAR
Men's - Women's - Children's
OVER 80 SUITS

CUT 30%

LOOK FOR THE RED TAGS!

MEN'S - NO IRON Sport Shirts
Were \$4.00 & \$5.00

Now **\$2.99 & \$3.99**

WALKING SHORTS DAY'S
W 7.00 Now **\$3.99**

WOMEN'S FLATS & HEELS - 200 PAIR
Your Choice **1/2 Price!**

LOOK FOR THE RED TAGS!

OPEN SUNDAYS

Hours 9-9 Daily 'Til 6 p.m. Sat. & Sun.



USE YOUR BANK CARD



PAUL'S SHOES & CLOTHING

LE 7-0552
161st & Pacific Ave.

Open 7 Days A Week
Sundays 9-9
Weekdays 9-9

BARGAIN BASKET

16618
Pacific Ave. S. Spanaway
LE 7-3371

We Carry A Complete Line Of Sacked Feeds - Presto Logs

No Sales To Dealers

WE RESERVE THE RIGHT TO LIMIT QUANTITIES

HELP YOUR BUDGET WITH THESE SAVINGS
We Are Locally Owned & Operated

PRICES EFFECTIVE
Aug. 7-8-9
Thur-Fri-Sat

SUNNY JIM
SYRUP
49^c
QT.

HOLIDAY
MARGARINE
5 FOR \$1
ONE POUND

SHASTA
CANNED POP
10/99^c

BOOK
MATCHES
10^c
50 CNT.

COLD BEVERAGES
All Varieties In Our Cooler

CHIFFON
LIQUID SOAP
39^c
22 OZ.

ABC
GRAHAMS
27^c
ONE POUND

WE HAVE YOUR CANNING NEEDS

NALLEY
RELISHES
4/\$1

Block Ice

PRODUCE

Party Ice

CANTS
6/\$1

TOMATOES
25^c Lb.

LETTUCE
2/25^c Heads

PEPPERS
10^c Ea.

WE CARRY A COMPLETE LINE OF SACKED, FEEDS

CHOICE OR GOOD
BLADE ROAST
59^c LB.

CHOICE OR GOOD
HINDQUARTERS
CUT & WRAPPED 75^c LB.

CHOICE OR GOOD
ROUND BONE ROAST
79^c LB.

CHOICE OR GOOD
GROUND CHUCK
73^c LB.

HYGRADE Sliced
BOLOGNA
79^c LB.

CHOICE OR GOOD
RIB STEAK
98^c LB.