

# The Old West Lives Again in Parkland Round-up June 12-14

## The TIMES JOURNAL

ROUND-UP EDITION

THURSDAY, JUNE 11, 1959 • VOL. 14, NO. 40 • PUBLISHED AT PARKLAND, WASH. LE 7-0223

U.S. Postage Paid  
Sec. 34.66 P.L. & R  
Parkland Branch  
Tacoma, Wash.  
Permit No. 9P

Rural Route  
Occupant or Boxholder  
Postmaster: If unable  
to deliver, return  
postage is guaranteed on  
addressed papers.

### Playfield Planned

Mrs. Kingsley Woodhead, 7922 East L. street, announces the opening of her Playfield for children from 3½ to 5 on June 25 to continue through the summer. A limited number of children will be accepted for the classes on Thursday and Friday of each week, 9:30 to 11:30 a.m. The charge is 50 cents per day with an additional 5 cents for fruit juice. Junior high school youngsters will assist. Mothers who are interested may call Mrs. Woodhead at LE 7-4258.

The phrase "fifth column" first was used in the Spanish Civil War.

LADIES SUMMER SANDALS \$1.99  
See Don for Expert Shoe Repairing  
PAUL'S SHOES Spanaway  
161st & Pacific Ave  
LEnox 7-0552  
Open Friday and Monday 'til 9:00

SHOP & SAVE AT BROOKDALE LUMBER COMPANY



### DOORS

Mahogany & Birch  
Only \$4.95 Each  
(Small Defects One Side. Good for Closets.)

1 x 6 LOW GRADE Fencing Shorts 2½¢ Per Ft.

6' ROUND CEDAR POSTS 10¢ Per Ft.

PATIO SHELTERS CAR and BOAT PORTS Prefabricated - 12x20 Size On Display At \$149.00 Our Yard

PREFINISHED CELOTEX WALLBOARD 4 x 8 - ½ \$2.56 Each

4x8 - ¼ Mahogany PANEL BOARD (For Living Room or Rec. Rm.) \$4.95 Each

4x8 - ¾ BIRCH & OAK Plywood Pops Ideal for Cabinets \$9.50 Ea.

FREE ESTIMATES on Remodeling Your Home. Up to 5 years to pay.

PLAN TO ATTEND THE PARKLAND ROUND-UP JUNE 11-14

Plumbing & Wiring Supplies

WE CUT GLASS and PIPE

BROOKDALE LUMBER COMPANY LE 7-8669 136th & Pacific

### Collision Near Nisqually Bridge Damages Truck, Car



**NOBODY HURT** — With a 1955 Chrysler sedan "totaled out" and a truck tractor damaged to the extent of \$600, there were no personal injuries involved in a collision near the Nisqually River bridge late Friday night, June 5. The truck was driven by James K. Smith of Puyallup; driver of the car was Louis Woody of Portland. Officer William Mrotzer investigated the accident for Washington State Highway Patrol. (Photo by McKewen.)

### Scout Program Set In Brookdale Area

With approximately 75 boys in the Brookdale school district having indicated interest in Cub Scout and Boy Scout activities, plans are under way to set up a program for them. All that is lacking is competent and interested adults who will take over their guidance. Ivory Bird of 1114 South 124th street, Parkland, has been appointed neighborhood committee man for the Brookdale school area. He is inviting all interested adults to contact him at that address or phone him any evening at LE 7-6955; all inquiries are welcome.

### Friday Evening Round-up Dance At The Chateau

With Ray Bartley as chairman, the 1959 Round-up dance will be held at the Sportsmen's Chateau Friday evening, June 13, 9:00 till 2:00. Ray's own western orchestra will provide the music. Western clothes will be the preferred garb and old-time dancing will share the honors with the modern steps. Entries in the beard growing (Continued on Page 4)

### Parting Company . . .



**IT WON'T BE LONG!** Bareback rider snapped in the last split second before getting off his horse the hard way. This is the sort of thrills in store for 1959 Parkland Round-up fans as new and old performers and riders join together to make this year's big show the best yet. Photo by McKewen

### Round-up Posters Take to the Air



**AIRBORNE PUBLICITY** — It was "doggers away" over Orting last Wednesday as Ralph Lawson and Jerry Hedlund, co-owners of the Tahoma Flying Service, starting their campaign to bombard west coast towns with advertising for the coming Parkland Round-Up, June 12th through 14th. They are co-sponsors with the Parkland Jaycees of a Fly-In Breakfast to be held in conjunction with the Round-Up Sunday morning, June 14th, at the Spanaway Airport. Free transportation to the rodeo grounds has been arranged for all those flying in to the field for the big events. (McKewen Studio Photo.)

Things are swinging the final hour for the Ninth annual Parkland Round-up. Activities will begin this (Thursday) morning at 8:00 o'clock with Burt McMurtree broadcasting the kick-off breakfast from the Parkland XXX, which will be attended by Round-up Queen Linda Ross, her court and the Round-up committee and enthusiastic Round-up boosters.

Thursday evening will find merriment at the street dance at the National Bank of Washington parking lot at 112th and Pacific at 9 tonight; Western swing music will set the beat.

Friday night the Pierce County Sheriff's Posse will hold their annual horse show at the rodeo grounds, beginning at 7 o'clock. Dean Vosberg is chairman. Western equitation eliminations will be held at 4 p.m. Performance classes and games will begin at 7 p.m. Special attraction will be an exhibition by the Parkland Riding club, sponsor of Queen Linda.

The big rodeo dance is Friday from 9 to 2. Western music will be furnished by Ray Bartley and his boys. Mixer and ice will be available. Secretary Betty Anderson advises that tickets be purchased early, as tables and seating will be limited. Tickets may be had at Storkville, Mt. View Cleaners, Carl T. Lindgren, National Bank of Washington, Shop-Ette Variety & Department Store, Rural Realty, Home Plumbing, Snap-On Tools, Parkland Grill, Bunkhouse and Anderson Lumber.

Of interest to young and old will be the big Round-up parade Saturday morning at 10 o'clock from 96th and Pacific avenue to the rodeo grounds. The parade will be led by Pierce County Sheriff Frank Stojack and the Pierce County Posse, followed by Round-up Queen Linda Ross and her court of Princesses.

The first day of rodeo will begin at 1 p.m. Saturday. Excitement will prevail as cowboys from near and far try their luck at Brahma bullriding, calf roping, bulldogging, bareback riding and saddle bronc riding. Carnival and concession (Continued on Page 13)

### The Country Parson



"Wheelbarrows, like some folks I know, have to be pushed — but at least they help carry the load."

EASY PARKING LE 7-0253  
MORTUARY  
Dwyer  
PARKLAND

PARKLAND LAUNDROMAT YOU DO IT ANYTIME 24 Hours a Day; Coin Service We Do It As Formerly Across from Piggly Wiggly 12171 Pacific Avenue

Parkland Christian Church 757 So. 138th, Parkland  
Sunday School 9:45 a. m.  
Morning Worship 11:00 a. m.  
Youth Meeting 6:15 p. m.  
Evening Service 7:30 p. m.  
Bible Study, Thursday 7:30 p. m.  
Richard Crane, Pastor

### Hold Your Horses! Here Comes The Parkland Round-up Parade!

What's the circus—or the Parkland Round-up—without a parade! This year's Roundup parade is scheduled for Saturday, June 12, starting at 10 a.m. from 96th and Pacific avenue. The Midland Business club is in charge and the usual fun and excitement are in the offing. Riding organizations taking part include the Pierce County Sheriff's Posse, led by Sheriff Frank Stojack; the Tacoma Lariatettes, the Parkland Junior Riding club and others. There will be many small groups and individual riders taking part. While entry blanks have been available to anyone, the lack of one is no barrier to participating in the parade. Anyone wishing to share the fun may do so by being at the starting point by 9:30. Groups are favored, though single riders are welcomed as they will be placed with others. Cars, trucks or floats should be decorated in western motif.

EVERGREEN BAPTIST CHURCH Rev. Herbert Lawrentz, Pastor 92ND & WALLER ROAD  
SUNDAY SCHOOL 9:45 A.M.  
MORNING WORSHIP 11:00 A.M.  
YOUNG PEOPLE'S MEETING 6:30 P.M.  
EVENING SERVICE 7:30 P.M.  
PRAYER MEETING Wednesday 7:30 P.M.  
We Preach Christ Crucified . . . The Power of God and the Wisdom of God!

### Summer P-TA Leadership Conference Due at PLC June 23-25



**STRATEGY SESSION** — Planning the Summer Leadership Conference to give Preschools and P-TAs an opportunity to become better equipped to work for the betterment of home, school and community are, left to right: Mrs. Kenneth Lampitt, representing P-TA District #12 (Pierce County), Arne Pederson, Conference director, Mrs. Donald Reed, and Mrs. Sid Halverson, representing Pierce County Council P-TA. The conference will be held June 23, 24, and 25th on the Pacific Lutheran College campus. Dr. Angelo Giudrone, Tacoma superintendent of schools, will be keynote speaker.

### PROFESSIONAL DIRECTORY

Farmers Mutual Ins. Co. Auto - Fire - Liability and BARBER SHOP J. J. GUNNS Agency LE 7-7757 303 East 176th 2 Blocks East of Transformers Spanaway  
Farmers Mutual of Enumclaw Fire - Auto ED MAREK 12907 Pacific Ave. LE 7-4000

### Stock Car Racing

Sunday, June 14 At SPANAWAY SPEEDWAY Benefit for Cerebral Palsy Campaign Time Trial 3:00 p.m. Racing 4:00 p.m. after Rodeo

A three-day leadership conference is planned each summer by the Washington Congress P-TA and one of the colleges, this year being PLC. The aims of the conference are to teach leadership methods and give information, through examples and participation. The director this year is Arne Pederson, staff member of education department at PLC, and chairman Mrs. Charles Mage, 3rd Vice President of the WCPT. The Times Journal area has two committee members, Mrs. Kenneth Lampitt of Midland and Mrs. Donald Reed of James Sales, and delegates from Pierce County Council are Mrs. Kenneth McCulloch, Mrs. Ernest Hubachek of Midland, Mrs. Don Dovey of Parkland, and (Continued on Page 4)

### Round-up Royalty Guests at Club House

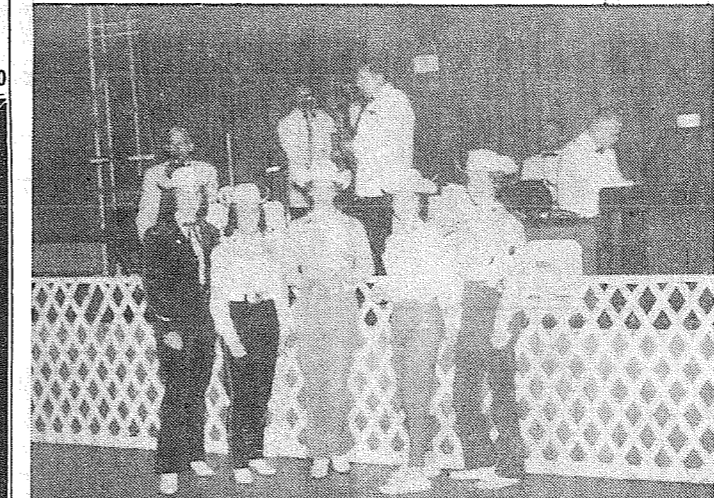

**SCENE STEALERS**—Parkland Round-up Queen Lynda Ross and four of her princesses dropped in at the Sportsmen's Chateau Saturday evening to be presented at intermission time at the dance to publicize the annual Round-up this weekend. Pictured above, they are, left to right: Princesses Joyce McGinn and Wynette Russell, Queen Lynda Ross and Princesses Donna Abbott and Layne Turner. —Times Journal Staff Photo

SPANAWAY HARDWARE ELECTRICAL AND PLUMBING SUPPLIES SAND, GRAVEL & CEMENT 170th & Pacific LE 7-8378 Open Sundays 8:30-1:30

A HEARTY WELCOME TO THE PARKLAND ROUND-UP From MAMA BEAR SELF SERVICE LAUNDROMAT Located in the Big Bear Shopping Center Open 24 Hours Per Day 7 Days A Week SELF-CLEANING WASHERS

ROUND UP CLEARANCE SALE June 11th Thru 20th — STEREO —  
VM STEREO RECORDER Reg. Price \$229.00 SALE PRICE \$169.00  
VM STEREO CONVERSION SPEAKER UNIT, Reg. Price \$105 SALE PRICE \$89.00  
RCA PORTABLE STEREO Reg. Price \$129 SALE PRICE \$99.50  
HOFFMAN STEREO CONSOLE. Two Complete Units, AM-FM Tuner, Two Separate Amplifiers and Speakers. A REAL BUY. Reg. Price \$649.50 SALE PRICE \$499.00  
— TV —  
RCA & HOFFMAN — HUGE DISCOUNTS — AS MUCH AS \$100 OFF AS  
NEW RELEASES OF 45's Original Price 98c For An Indefinite Time 89c  
SOME RECORDS PRICED 50% OFF  
ABC ELECTRONICS Garfield & C St. LE 7-4900, Parkland

The Statue of Liberty has a New York, Chicago and Buenos Aires are the three largest cities in the western hemisphere.

**Prescription Service**  
Open 7 Days a Week  
9:30 a.m. - 9:30 p.m.  
Sundays 10 a.m. - 6 p.m.

**JACOBS PACIFIC DRUGS**

Wallgreen Agency  
Pay Light & Water Bills Here  
84TH & PACIFIC AVE. Greenfield 2-6445

**Now Look Heah Pardner!!**

**FRIEND VIOLA**  
(And Her Group)

● Piano ● Trumpet  
● Clarinet ● Drums  
● Sax ● Vocals

**RETURNS TO**  
**The BUNGALOW**  
**MONDAY** EVERY  
**JUNE 15TH** NIGHT

**Waller Road News**

The annual meeting of the Waller Road Consumers Water Co. will be held at the hall Wednesday evening, June 24; open to all interested residents.

**Grange**  
Grangers are asked to check their calendars for Grange meeting dates—the second Friday in June, July and August. The next meeting is July 10. Be sure to attend.

**Waller Road Fair**  
At a recent meeting of the Waller Road Fair board, dates for 1959 fair were set for Sept. 11 and 12. It will be sponsored by the Waller Road P-TA, Waller Road Grange, Waller Road Garden club and the youth groups. Art Weston was chosen to take the place of Ray Williams, chairman, who re-

signed. The next meeting is June 25; offer your help.

**6th Grade Party**  
A lovely party was given at the hall for the 6th grade class at Waller Road school, who are looking forward to entering Junior High in the fall. A group of mothers acted as sponsors. Each girl of the class received a lovely corsage, each boy, a boutonniere, made for them by the Waller Road Garden club.

**Sympathy**  
Sympathy is extended to the family of Mr. and Mrs. Lawrence Howard of Lidford road at the passing of Mrs. Howard's father, Mr. Miller of Puyallup.

**Waller Road 4-H Lassies**  
Activities of the Waller Road 4-H Lassies featured a mothers tea given by the girls at the home of Joyce Notton. A nice program was presented and a style show of

clothes made by the girls who have clothing projects was enjoyed by the mothers. Refreshments were served to Mesdames Farley, Kapovich, Pratt, Eldred, Cook, Hansen, Hulscher, Carlson, Bosworth and Notton and members of the club.

**Sympathy**  
Sincere sympathy goes to the family of Mrs. Eliza Rouse, well known to Waller Road old-timers, who passed away recently in Tacoma. She lived on Vickery road for many years. Also sympathy to the many friends of Mrs. C. W. McMahill who were saddened by her sudden death which followed a heart attack.

**South American is the native home of the lima bean.**

In February four members took part in the Meal Preparation Contest; Jeanne Eldred and Virginia Notton cooked and served breakfast and Jeanne Hulscher and

Joyce Notton cooked and served lunch.

**Sympathy**  
Sincere sympathy goes to the family of Mrs. Eliza Rouse, well known to Waller Road old-timers, who passed away recently in Tacoma. She lived on Vickery road for many years. Also sympathy to the many friends of Mrs. C. W. McMahill who were saddened by her sudden death which followed a heart attack.

Reporter—Mrs. Verne Fogle, LE 7-5210.

**Graduates In Germany**

BAD TOLZ, Germany (AHTNC)—Sgt. Melvin G. Hagen, 20, son of Mr. and Mrs. Clarence A. Hagen, Route 7, Tacoma, Wash., recently graduated from the Seventh Army Non-Commissioned Officer Academy in Bad Tolz, Germany.

weeks of refresher training in map reading, combat tactics and leadership.

Regularly assigned as a supervisor in the Message Center Company of the 97th Signal Battalion in Boblingen, Germany, the sergeant entered the Army in February 1957 and arrived in Europe the following July.

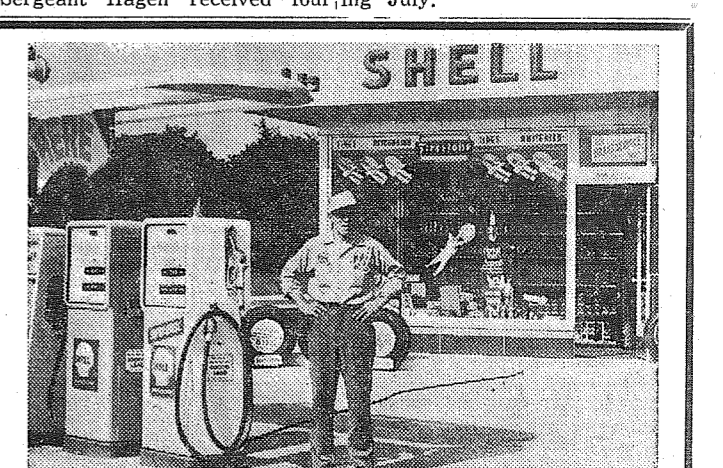

Bob here is rarin' to fill your buckboard with go-juice and he kin reshoe yer rig too, while you wait if so need. Ef yew want to meet a reel friendly like paleface during the Parkland Round-up, this is your man!

**BOB AVITT'S SHELL SERVICE**  
133rd & Pacific Ave. Parkland

**LUMBER --- ALL GRADES**  
**PAINTS - GLASS - HARDWARE**  
**UPLAND SLAB WOOD**

**BASKETT LUMBER CO.**  
9701 Portland Ave LEnox 7-5844

**WHAT A RODEO!**

**Attend the Parkland Round-Up**

Carl Sez: When you own a piece of land, you own something real and permanent; so when you're in Parkland for the rodeo, stop by and chat a spell. We might have just the homestead you're hankerin' for!

**CARL T. LINDGREN Realtor**  
410 Garfield Street LEnox 7-5088

**A RODEO**

**VAN CAMP PORK & BEANS** 2 1/2 Tin **19c**

**KRAFT MAYONNAISE** Full Quart **43c**

**ASSORTED FLAVORS KOOL-AID** 3 Pkgs. **10c**

**WHITE STAR TUNA** CHUNK STYLE 9 1/2-Oz. Family Size **39c**

**MIRACLE OLEO** 5 Lbs. **1.00**

**LARGE AA WHITE EGGS** Doz. **42c**

**STORE HOURS**  
9 a.m. 'til 9 p.m. Daily Except Sunday

**SUMMIT TRADING COMPANY**

10409 Canyon Road, Tacoma LE 7-5848  
No Sales To Dealers  
We Reserve The Right To Limit Quantities

**OF VALUES!**

**BISQUICK** 40-oz. Pkg. **39c**

**NABISCO PREMIUM CRACKERS** 2-Lb. Pkg. **47c**

**ALBER'S FLAPJACK PANCAKE FLOUR** 4-Lb. Pkg. **49c**

**SUNSHINE Grahams CRACKERS** 2-Lb. Pkg. **59c**

**PILLSBURY ALL PURPOSE FLOUR** 10-Lb. Bag **98c**

**MISSION SALAD MACARONI** 14-oz. Pkg. **2/39c**

**JUICE CUP JAMBOREE** Stone Buhr **UNBLEACHED FLOUR** 25-Lb. Bag **2.49**

**FREE 4 PLASTIC JUICE CUPS** Nestles' **CANDY BAR** 10c Size **6/39c**

**INSIDE KING SIZE** Water Softener **CALGON** 1-Lb. Pkg. **35c**

**FREE 4 PLASTIC JUICE CUPS** Snow's **CLAM CHOWDER** 15-Oz. Tin **29c**

**WE'VE ROUNDED UP THE FINEST In The West**

U.S. Good and Choice Sirloin or **RIB STEAK** LB. **69c**

**SUMMIT FARMS FRESH SMOKED THIS WEEK**

**HAMS** Either Half Or Whole LB. **49c**  
NO EXTRA CHARGE FOR SLICING

Ocean Fresh Cod or **RED SNAPPER** LB. **29c**

Fresh Made - Fresh Smoked Polish **ROPE SAUSAGE** LB. **59c**

**12c OFF** GIANT SIZE ONLY **Joy** 57c

**PEA TWINE** For Your Garden 2 Balls **29c**

**HARDWARE** SCATTER - Assorted Colors **RUGS** 30x50 **\$2.69**

**CERAMIC COFFEE MUGS** Each **19c**

**DOUBLES BADMINTON** SETS **\$6.77**  
SINGLES . . . **\$1.98**

**ONE GALLON PICNIC JUG** Pour Spout **\$3.88**

Minute Maid Pink or Regular Fresh Frozen 6-oz. **LEMONADE** **10c**

Hi-West **PEAS** FRESH 10-Oz. Pkg. **10c**  
FROZEN

**CALIFORNIA CORN** Doz. **59c**

NAVEL JUICE SIZE **ORANGES** Lb. **8c**

**CALIFORNIA Cucumb'rs** 5c Ea. **GREEN Peppers** 19c Lb.

**Summit News**

**Mrs. Heister Honored**  
Mrs. Eugene Heister, who recently retired as treasurer for the Summit Methodist church, was honored May 24 by the church congregation. A beautiful floor lamp was presented in recognition of her 21 years of faithful service.

**Flock & Stock Raisers**  
The Summit Flock & Stock Raisers met May 27 at the home of Randy Sage. For its June project the club is collecting clothing to be sent by the County Extension Agent to needy families in Iran.

Gary Wilson and Glenna Haaland each received a red and a white ribbon on their animals at the Enumclaw show. Ten members gave demonstrations at the Waller Road meeting and all received blue ribbons; they included Eddie Irish, Bill Irish, James Clowers, Susan Kerr, Glenna Haaland, Greg Haaland, Trygve Haaland, Gary Wilson, Kenneth Willis and Pat McFarland.

Jerry Haller was a special guest at the meeting; he showed the members how to shear sheep for fitting and showing. Pat McFarland, the junior leader, gave an illustrated talk on "Junior Leadership."

A hobby exhibit will be featured at the next meeting and work on the record books will take up most of the business meeting. It is hoped to have Mrs. Kenneth Graves present at this meeting to help individual members.

The Summit Methodist Youth Fellowship group enjoyed a picnic (Continued on Page 11)

Only about 30 tons of platinum are mined each year. About 1,200 tons of gold and 7,000 tons of silver are mined.

**Flying**

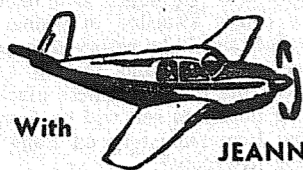

With JEANNE

Jim Stackhouse of McChord AFB made his first solo flight this last week under the instruction of John Macauley of Tahoma Flying Service.

Congratulations are in order for Chuck Shook. Chuck completed his flight training and has become a Private Pilot.

A dual cross-country flight was made by Harry Palmer in a Tri-Traveller with John Macauley as instructor. They flew to Toledo, Shelton, Renton and return. This completes Harry's dual cross-country prior to starting his required ten hours solo cross-country.

Solo cross-country training flights were made by Donna Terrien to Hillsboro, Oregon and return in the Signaleers Champ and Chuck Stillman to Portland and return also in the Club's Champ. Frank Bristow flew a Tri-Traveller to Walla Walla and return.

Paul Lorraine and Ross Morgan flew to Lester to get in some fishing. They came back soaking wet but with a nice catch of fish.

The clamming flight instigated by the Western Travelers at Thun Field was attended by Orv and Jen McGoy in their 182; Fred and Peggy Immen and family in their 170; John and Diny Schell, Kathy Blow and John and Babe Thun in their 172 and Howard Beckstrom and Bruce Gale in Howard's Ercoupe. The Immen's and Beckstrom stopped by the

**Spanaway News**

Yelm breakfast flight on their return trip.  
Glen and Aleta Howell have returned from a trip to California. Visitors from Lindsay, California were Mr. and Mrs. Ray C. Lowe and family in their Stinson. The Lowe's flew up to attend the wedding of a nephew, Roger Barker of the Graham vicinity.

Installation of the Western Travelers officers will be in the form of a party Saturday, June 13th at the Club House. Bud Blancher is the newly elected President.

Thirty planes attended the Fly-In at Yelm Sunday. The program consisted of parachute jumps, acrobatic flying, bombing and spotting contests.

Phone your news to Tahoma Flying Service LEnox 1-0442.

Van Cliburn, noted young pianist and winner of the Moscow International Tchaikovsky Competition, didn't begin as a pianist. He first played the clarinet in the Kilgore, Tex., High School band.

**Spanaway News**

The Spanaway Kan Do Grandmothers club will meet at the Spanaway fire hall Thursday, June 18, at noon for dessert luncheon followed by the business session. Hostesses are Mrs. Jeff Williams and Mrs. Emily Ball.

**Congratulations!**  
Miss Joy Barsotti, daughter of Mr. and Mrs. Joe Barsotti, graduating senior of Central Washington College, is to be congratulated on receiving a high honor in the field of speech training—a \$2400 scholarship to Northwestern University, called the "office of vocational rehabilitation traineeship." Mrs. Barsotti spent a de-

**Lightful Mother's Day weekend at the college.**

**Visiting**  
Mr. and Mrs. James Hogan of Santa Barbara, Calif., have been guests of the Barsottis for a week; the women are sisters.

**Best Wishes**  
Many friends are wishing Don

McLellan a speedy recovery. Don has just come home from his second stay in the hospital. Glad to hear that Mrs. Walter Feddersen, employee of the Spanaway post-office, is back to work after an illness.

**Found a Book?**  
Whoever found a copy of the

Thursday, June 11, 1959

The TIMES JOURNAL

teachers edition of "Story Book," that it be returned. Reporter—Mrs. Oliver Omat, LE 7-6466.

"First find an apartment; then look for the girl."

**Quickie White Is Here**  
Ask for It at Your Local Repair & Shoe Store

**Earl and Elva . . .**

Said they want you all to ride up for the finest in "Horseless Carriage" service and repair.

Howdy and welcome from

**MULL'S GARAGE & SERVICE**  
10005 Pacific Avenue

**Howdy Neighbor!**

Tie up to that hitchin' rack and come on in! We've got plenty of that good old Western food you've been hankerin' fer!

**PARKLAND XXX**  
119th and Pacific Avenue

**Roger and Bob Say:**

For the best haircut in town, this is the place to go. Drop by and let us prove it!

**GERRY'S BARBER SHOP**

IGA Shopping Center - Parkland LEnox 7-3434

**HOT AS A DOUBLE BARREL SHOTGUN SHOOTIN' UPHILL**

This is the consarndest thingamagig ya ever seen. Wouldn't them pioneer gals a'been glad if they'd had a laundromat to clean their clothes so they could waltz off to a rodeo? Forget yer laundry or dry cleaning problems during Parkland Round-up. Jest drop 'em off here.

**PARKLAND LAUNDROMAT**  
DRY CLEANING

Across from Piggly Wiggly LEnox 7-4600

**GIFTS FOR A PICTURE-TAKIN' POPPA**



- MOVIE AND STILL CAMERAS
- TIMEX WATCHES — \$6.95 Up
- OLD SPICE SHAVING SUPPLIES
- ELECTRIC RAZORS—RONSON LIGHTERS
- PIPES AND BILLFOLDS
- CUFF LINKS AND TIE CLASP SETS

DEPENDABLE PHARMACY SERVICE  
**McAULEY SUMMIT DRUG**  
LE 7-0668 9 to 9 Week Days Airport and Canyon Roads



Orval Jr., Dot and Orval Sr. say: We're here to give that ole or new-type hass power plug of yourn the best of service. Bring her in for the finest gas and oil. Yew can also rent a hitch-up wagon here to move what ever you might have in mind.

**French's Mt. Sales-U-Serve**  
10802 Pacific Ave. LEnox 7-3088

**Bulk, Lean Pork Sausage**  
Lb. **39¢**

**JIFFY BISCUIT MIX**  
40-Oz. Pkg.  
3 Pkgs. For **\$1.00**

Fresh Daily From One Local Farm "AA"  
**LARGE EGGS**  
Dozen **42¢**

**FRESH LEAN Round and Sirloin Steak**  
Lb. **79¢**

SUNSHINE **HI-HO CRACKERS**  
1-Lb. Pkg. **29¢**

**Golden Ripe BANANAS**  
2 lbs. for **25¢**

**FREE FUN!! CASH PRIZES**  
When you play America's best loved Game — 9 A.M., 1450 on your dial, on KAYE Puyallup  
COME IN FOR YOUR FREE GAME-CARD

**DINNERS Beef, Chicken and Turkey**  
Each **45¢**

LIBBY'S **FROZEN LEMONADE**  
6-Oz. Tin **10¢**

**MD PAPER NAPKINS**  
White or Colored  
80 Count Pkg. **10¢**

CALIF. **Vine Ripe CANTALOUPE**  
Lb. **8¢**

CALIF. **Fresh CARROTS**  
Cello Pkg. **10¢**

ALL MEAT **CHUNK BOLOGNA**  
Lb. **39¢**

**Kitchen Charm WAX PAPER**  
100-Foot Roll  
2 Rolls For **35¢**

**GOLDEN FLUFF RICHTEX SHORTENING**  
3-Lb. Tin **59¢**

**HENRY HOUSE YANKEE BACON**  
Lb. **39¢**

**McDANIELS MKT.** "HOME OF THE LOW PRICE" AIRPORT & CANYON RD.

**LINOLEUM TILE**  
9 x 9  
GROUP 1 8c  
GROUP 2 10c



**PLASTIC WALL TILE**  
4" EACH  
All Colors

**MOHAWK—100% NYLON CARPET \$8.87 Sq. Yd.**  
Pad & Labor Included - Tweed Patterns

**PRINT LINOLEUM** ..... 88c SQ. YD.  
**INLAID LINOLEUM** ..... \$1.87 SQ. YD.  
**COUNTER TOPPING** ..... 49c Running Ft.

**KELLER'S FLOOR COVERINGS**  
110th & Pacific Avenue  
MON. & FRI. 'TIL 9:00  
TUES. - WED. - THURS., 8:00  
SAT. ALL DAY  
LE 7-7887 or LE 7-8686

**IMAGINE BORROWING MONEY BY WRITING CHECKS**

**What is this new Bankcheck Credit?**

It's a "Revolving Loan Account" which enables you to budget your borrowings. For example, suppose you'll be needing \$480 during the year for those major household expenses, clothing, a special vacation... for any planned or unexpected expenses. With your Bankcheck Credit Account, you'll be able to write checks in payment of any of these expenses, and then repay the bank at the rate of \$40 a month (one-twelfth of the credit set up for your use), plus interest on only the money you have actually spent.

It's the practical, new way to keep within your monthly budget because you know that your payment always remains the same. The money you pay back keeps rebuilding or "revolving" your credit. The money you don't use costs you nothing!  
Come in today and establish your Bankcheck Credit Account, or mail the coupon. An application will be sent to you promptly. Free yourself of "money worry" from now on!



Free yourself from "money worry" from now on!

Send this coupon today for complete details.



The Bank of Personal Service  
... Where Our Interest Is You!

**National Bank of Washington Parkland Branch**  
P.O. Box 2038 - Parkland, Wash

NAME \_\_\_\_\_  
ADDRESS \_\_\_\_\_  
CITY \_\_\_\_\_ ZONE \_\_\_\_\_ STATE \_\_\_\_\_

# IGA FOODTOWN IGA



**STRIKE IT RICH**  
**FOOD SALE**

**SMOKIES**  
Swift Prem 12-Oz. Pkg. **49¢**

**GOLD SHIELD COFFEE**  
53c  
With 15c Coupon

**PICNICS**  
SWIFT PREMIUM Fully Cooked - 4-8 Lb. Avg. **33¢ Lb.**

**HEINZ CATSUP**  
14-Oz. - 21c Ea. **5/\$1**

**LEG O' LAMB**  
Whole or Half Graded Choice **79¢ Lb.**

**Vets Dog Food**  
Regular or Liver **14/\$1**  
8c Each

**PREM LUNCHEON MEAT**  
12-Oz. **39c**

**SLICED BACON**  
HORMEL DAIRY **53¢ Lb.**

**WELCHADE**  
Quart Tins **3/89c**

**WHITE STAR CHUNK TUNA**  
6 1/2 Oz. **25c Ea.**

**IGA SALAD OIL**  
Quarts **43c**

**IGA MAYONNAISE**  
Quarts **49c**

**FRESH CALIFORNIA PEACHES**  
**2 Pounds 25¢**

**UKELELE SLICED PINEAPPLE**  
No. 2 Can 21c Ea. **5/\$1**

**RADISHES OR GR. ONIONS**  
3 Bunches **10¢**

**FRESH LOCAL ROMAINE**  
Large Head **9¢ Each**

**FROZEN FOOD SPECIALS FROZEN FOOD**

**TIP TOP ORANGE JUICE** 6 Oz. **7/\$1**

**MIN. MAID LEMONADE** 6 Oz. **10¢**

(New) Larry's (New), Giant Poor Boy

**SANDWICHES** A Meal By Itself **2 IN A PKG. 79¢**

**AIRPORT at PARK** AD DAYS JUNE 11-12-13

## Woodland News

**Trip to Yakima**  
The Ben Ruyles journeyed to Yakima on Sunday May 24th to visit relatives in that city.

**Boosters Meet**  
112th Booster club had their meeting Monday night, May 25, at the Melvin Denny home on Grebe road. A short business meeting was held and then we were

privileged to see movies of the Antarctic. John Platt of Gig Harbor, coast guardsman on the ice-breaker Northwind, had several reels of film he had taken on the recent cruise to that part of the world. He also told many interesting things about the Antarctic. The club presented the Jack Dilons a gift in appreciation for the time and effort they put into the club while they were here. We'll miss them but wish them the best of everything in their new home

## Round-up Dance Friday

(Continued from Page 1)  
contest will be judged and handsome prizes awarded to winners. Tickets should be reserved in advance as tables and seating are limited; the list of business places having tickets to sell will be found in the Round-up story on Page 1 of this newspaper.

## Conference Set

(Continued from Page 1)  
Harold Peterson, delegate from Tacoma City Council, resides in Parkland. Local Pre-schools and P-TAs sending delegates include Central Avenue, Collins, Harvard, Midland, Parkland, James Sales, Spanaway, Clover Creek, McKenna, Roy, and units in the Bethel area, and in the Valley.

Methods used to bring about leadership training will be: Speakers, panels, movies, dramatizations, participation in small discussion groups, reporting, exchanging ideas, and learning through doing. Role plays and flexibility in the program give members a chance to "look in the mirror" to see misdeeds of poor leadership and learn correct methods to use.

## Annual Picnic

The annual pre-school picnic was held again this year at the Art Harbor home on Walnut street. Sarah Hopkins, Bernice Harber, Vienna Smith and Virginia Hell were on the committee to plan the picnic. In spite of showers off and on, 42 children and 26 adults attended.

## Birthday Dinner

A dinner at his home on Cherry street helped Ronnie Ericson celebrate his 9th birthday May 26th. Guests were Fred and Jewel Fox and children Mike and Diane, the cousins of Ronnie's, Ingrid and Bottlers, 8 to 6 on the Western Paul Riveness, and his sisters Ken Betty Lennea and Annette and parents got a home run with two on. Bat-Bengt and Mary Ericson, Jewel Fox had a birthday the same day Riess, Bramer, Barnes; Bottlers, so it was a double celebration. Happy Birthday Ronnie and Jewel. Reporter—Margaret David LE 7-6668.

## Spanaway Baseball

On Sunday afternoon the Spanaway Valley team defeated the 1958 City League champions, the 1958 City League champions, the Western State Hospital grounds. Ken Betty Lennea and Annette and parents got a home run with two on. Bat-Bengt and Mary Ericson, Jewel Fox had a birthday the same day Riess, Bramer, Barnes; Bottlers, so it was a double celebration. Happy Birthday Ronnie and Jewel. Reporter—Margaret David LE 7-6668.



The whole sagebrush Evie gang, including Evie herself, Laurine, Elmira, Florence, Ol Pete, and Gertrude are hankerin' to extend a warm welcome to you during the Round-up.

**PARKLAND CLEANERS**  
11004 Pacific Avenue North of the Bank Corner LE 7-3221

**WESTER**

Esther & Emil Beitz  
Of  
**PARKLAND WESTERN AUTO**  
Pacific Ave. near Airport Rd. Offer  
Every need for the Settler - Prospector  
plus  
The Things You Need for that Power Drive Buggy

**SHELL**

Fritz and Joe Are the Top Wranglers at  
**BEITZ SHELL SERVICE**  
Bring yer iron horse in and they'll grease its joints, or shoe it, or give it a shot of Shell-Go-Juice.  
112th & Pacific Avenue LEnox 7-8539

**PRESCRIPTIONS**

And here they are... Bob Vaughan (head of the spread), Joe Fyfe & Madge Wright, pitched in their permanent store. No travelin' medicine shows fer this bunch. Sallie and Ellen who warn't round fer the photograph are the other two hands and all together you kin be plenty positive that when they put yer prescription together it's done jest like the doc ordered.

**Parkland Pharmacy**  
Pacific & Airport LEnox 7-8636

**WHILE AT THE ROUND-UP**  
CHECK OUR TIRE PRICES  
FOR THAT HORSELESS CARRIAGE!  
**ADOLPH'S RICHFIELD SERVICE**  
603 South 112th LEnox 7-0100

This smilin' Western gal—Janet, by name, is already spoken fer, being a 'Mrs.' but she'll serve any cow-poke or his lady and make 'em stylish as they please. She has one of the finest clothing stores hereabouts.

**Janet's LADIES' & GENTS' SPORTSWEAR**  
409 S. Garfield LE 1-0611

**HEY PARDNER!**

We bin doin' a little fixin' on our buildin' and if ya take a hankerin' to come and see the improvements bein' made it would make us all mighty proud. Roy Marshall and his Missus, June, stand prepared at all times to give you real expert help with any heating problems you may have. They also have a lot of information on interior house design, so ride on over and find out fer yourselves how easy these things are when you check with **PARKLAND HEATING CO.**

**PARKLAND HEATING CO.**  
755 So. 108th LE 7-4045

**PARKLAND GRILL**  
Garfield St., near P.L.C. LEnox 7-5135

DEE & DUTCH invite you to drop yer reins and come in for some of the best chuck wagon chow on the prairie, at the

**THE CHUCK WAGON**  
on the Rodeo Grounds

# RODEO

NINTH ANNUAL

# PARKLAND ROUND-UP

BUY A ROUND-UP BUTTON

OPEN AIR WESTERN DANCE

THURSDAY, JUNE 11th, 9 P.M. TO ?  
National Bank of Washington Parking Lot 112th & Pacific

SHERIFF'S POSSE HORSE SHOW  
FRIDAY NIGHT, JUNE 12, - 7:00 P.M.  
(PRE-JUDGING 4 P.M.)

WESTERN SWING DANCE  
FRIDAY, JUNE 12 9 PM TIL 2 AM

To Be Held This Year  
AT THE SPORTSMEN'S CHATEAU

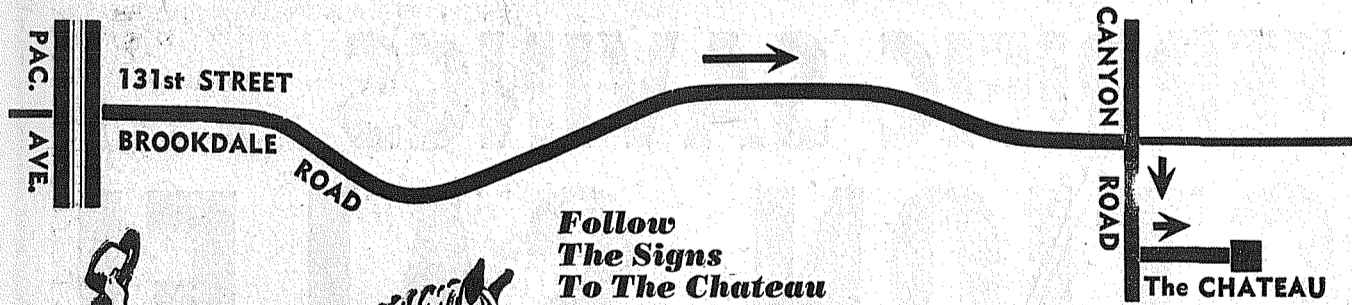

138th & South Jay St.  
Parkland, Washington

WESTERN PARADE  
SATURDAY ... STARTING 10 A.M.  
STARTING at 96th and PAC. . ENDING at ROUND-UP GROUNDS

ADDED PURSE AND PRIZES

STARTING At 1:30 P.M.

# DEO

SAT. SUN.  
JUNE 13<sup>TH</sup> And 14<sup>TH</sup>

THIS ADVERTISEMENT IS SPONSORED THROUGH THE GENEROSITY OF THE FOLLOWING BUSINESS FIRMS;

- Big Bear
- Cope's Auto Sales
- Cook Motors
- Clemens Insurance Agency
- Armstrong's Used Cars
- ERO Motors
- Little Diner Cafe
- Parkland Auto Repair
- Bob's Place
- Devereaux Realty
- Weier's - Your GE Corner
- Anderson Lumber
- Salvage Mart
- National Auto Parts, So. Tacoma
- Friend of the Round-Up
- Spanaway Auction Barn
- Park 'N Shop
- Midland Foods
- Friend of the Round-Up
- Lucky Sales & Service
- Parkland Upholstery
- Tomhoff's
- Levage Construction Co.
- Paragon Printers
- Avenue Feed Store
- Elmer's Used Furniture
- Johnson Drug
- Stella's Flowers
- Rudy's Feed & Seed Co.
- Frase Corner Grocery & Service
- Sheridan Motors
- Spanaway 5 & 10
- Tahoma Flying Service
- Brookdale Golf Course
- Larchmont Furriers
- Christensen's Shell Service
- Baskett Lumber Co.
- Mara's Cafe
- Blauvelt Printing & Rubber Stamp
- Fors Feed  
(Formerly Highland Feed)
- North Pole Lockers
- Dr. H. L. Thurmond
- The Bunkhouse
- McKewen Studio
- Times Journal Publishing Co.

Leopards are now extinct in Coffee is Costa Rica's principal Europe, except in the Caucasus crop.

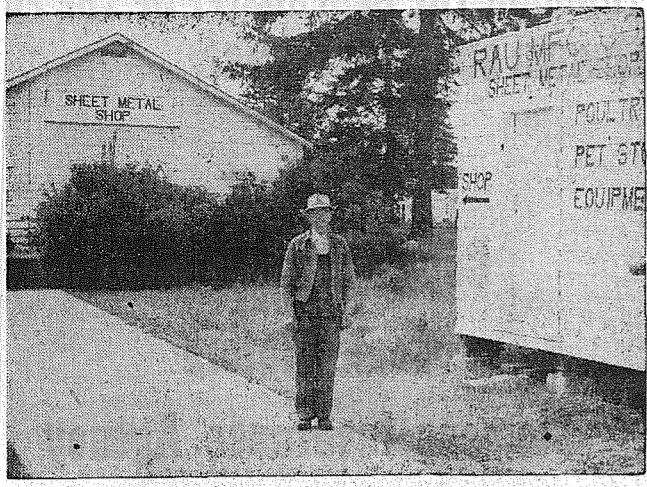

Earl Rau offers you settlers the tops in Sheet Metal Work. Earl says, "Sheet metal work is next kin to tailoring."

**RAU MANUFACTURING CO.**  
140th & Pacific Avenue LEnox 7-7372

**Get Up & Go's 4-H**  
The Graham Get up and Go's 4-H Club met at the home of Mrs. Jean Mulliken, on Thursday, June 4. Attending the meeting was the new junior leader, Miss Joyce McMahon, who was last year's 4-H Queen. New members of the club are: Vicki Sorensen, Sally Shofner, Nancy Sofner, Kathy Larson, Shirley Passmore, and Sherry Scott. The club members voted to send a CARE package to Haiti.

The menhaden is the prime commercial fish of the United States and is used mainly for fertilizer.

Chile, in South America, is about 221 miles at its widest point. Narrowest point is about 56 miles.

Some snakes can live from one to two years without food by absorbing the fat from their own



Those Cowboy and Cowgirl duds are going to be full of soil . . . but why should you toil?

Bring your cleanin' needs to us!

**COLLEGE CLEANERS**

11416 So. Park Ave.

**CENTRE CLEANERS**

1/2 Block From PLC Centre Bldg.

**First Franklin Pierce District Grade School Band Completes Season**



Members of the Franklin Pierce District Grade School Band pose during their last performance of the spring season at Parkland May 21, Robert Winters directing. Members of the band include: Janice Baker, Tom Brunton, Ralph Butler, Susan Bondo, Tommy Bondo, Donna Mae Claine, Linda Courtwright, Gary Edwards, Andrea Hoke, Alla Hultengren, Kenny Haase, Sue Henderson, Allan Kol-

Diane Officer, Mark Pedersen, Jar, Susan Larson, Sharon Masie, Kenny Morken, Pamela Mills, Christine Riggio, Ricky Riley, Ralph Sanders, Gene Salzman, Hay Sheldon Don Solberg, Wayne Suter, Byron Stay, Warren Smith, Anne Thomas, Douglas Tyler, Kenny Thompson, Dianne Wilson, Ronald Wilder, Larry Wedhoff and Julie Vanek, Gerald Archer, Karen Andres, Susan Ballman, Carol Bottiger, Paul Berry, Jeanne Bourne, Vincent Brown, Robert Cashman, Leslie Eklund, Terry Gunter, Chuck Holmquist, Janet Knipe, Nick Kerns, Mary Lorenz, Virginian Mortensen, Mike O'Neal, Sally Scharph, John Del-don, Carol Tommervik, Leroy Wedel, Mark Woldseth, Laura Woody, Carole Smith, Beth Fink, Evelyn Campbell, Sharon Scott, Vivian Archer, Janet Berry, Tom (Continued on Page 12)



Settin' back from the road to give those horseless-carriage nags plenty of hitchin' room, this store fer young-fry is one of the best. Standing out front is Christine Dorwin, owner, with a 'grand' chick of her own, Diane Anderson.

**STORKVILLE**

9722 Pacific LE 7-4664

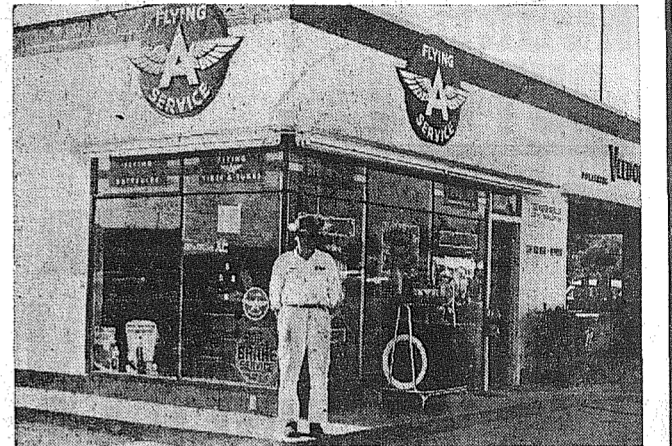

During the Parkland Round-up, Lloyd's the feller to see for real service fer yer horseless carriage. He sells git-up and go juice by the jug full, tank full or barrel full.

**Gunderson's Flying A Service**

133rd & Pacific Ave., Parkland LEnox 7-9910

**WELCOME TO THE NINTH ANNUAL PARKLAND Round up**

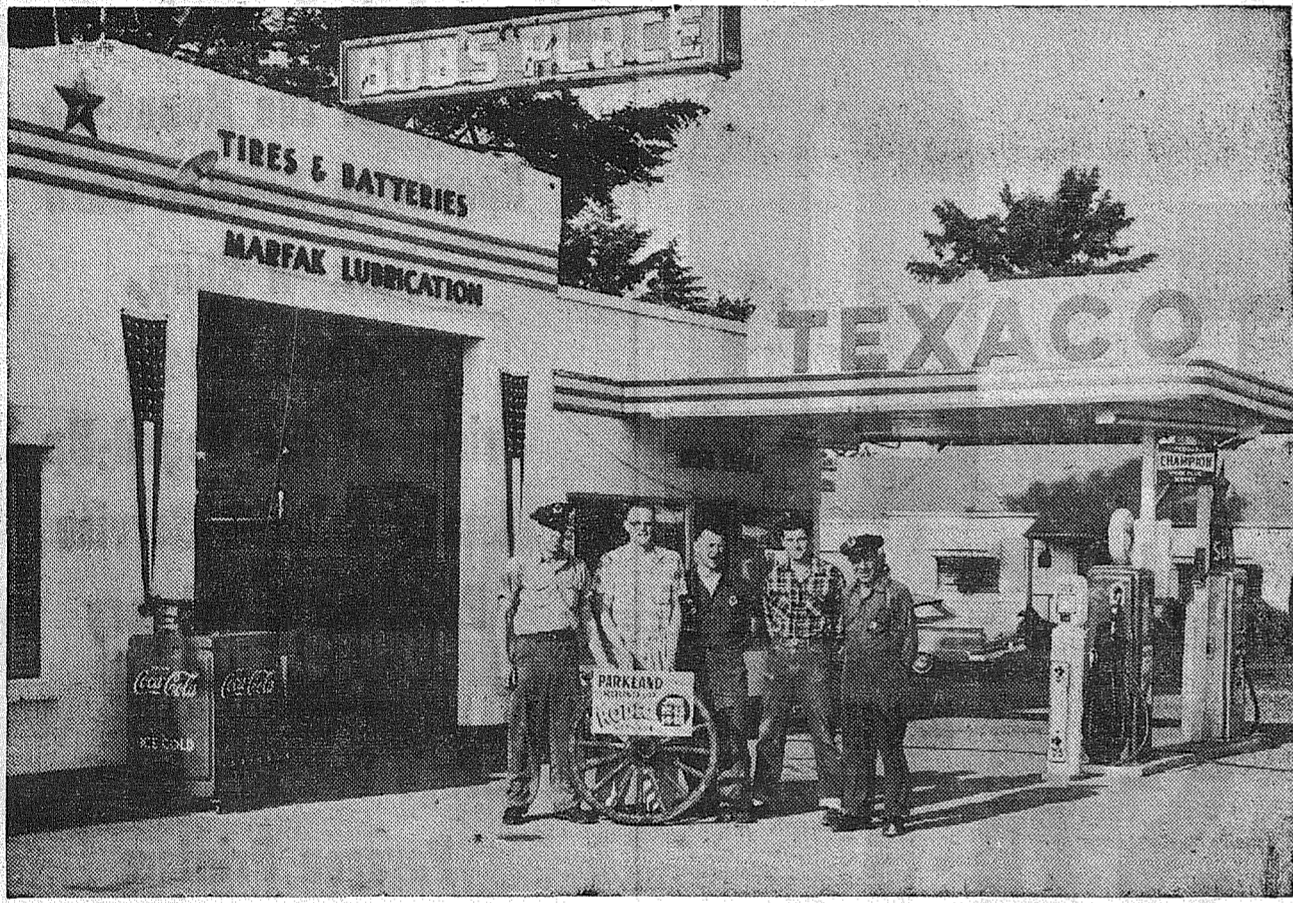

**BOB'S PLACE IS GUNNIN' FOR YER BUSINESS**

112th & AIRPORT ROAD (24 Years in Parkland) LEnox 7-3395

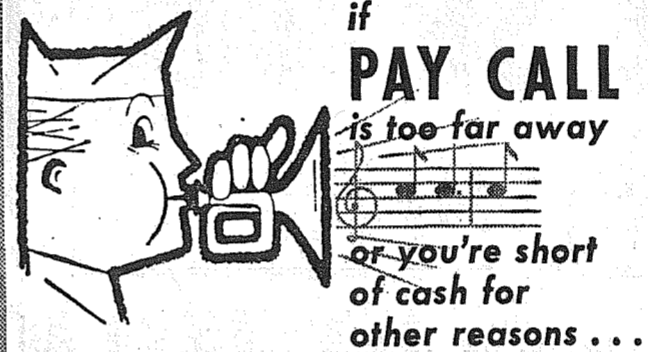

if **PAY CALL** is too far away or you're short of cash for other reasons . . .

call on the folks at **PUBLIC FINANCE**

**SPECIAL PLAN FOR ARMED FORCES PERSONNEL**  
Armed Forces personnel like the special service plan and the experienced way the manager at Public Finance helps them solve their money problems.

**CASH LOANS . . . \$25 to \$1,000**  
We would like to supply you with the cash you need, any amount from \$25 to \$500 on a sensible plan, hundreds of other personnel are using.

**QUICKLY AND PRIVATELY ARRANGED**  
Arrangements are made quickly and privately at a time suited to your convenience. Public Finance has a reputation for being dependable.

**COAST-TO-COAST CREDIT CARD**  
Your credit record at Public Finance may serve you in times of emergency, transfer, leave or liberty at any one of more than 479 Affiliated offices from coast to coast. Ask for your Credit Card when you get your loan.

**CALL, WRITE OR COME IN**  
If you're on a tight schedule, phone first and we'll arrange for you to come in at your convenience.



6433 S. Tacoma Way Greenfield 4-0641



*Flying's Easy!*

**Become a Pilot for Less Than \$10 a Week!**

Whether you learn to fly for business or for pleasure, the time to learn is now! Many of our students solo in less than 8 hours flying time.

FOR DETAILS, CALL **TAHOMA FLYING SERVICE**

SPANAWAY AIRPORT 185th and Pacific LE 1-0442

**FOR A ROUND UP OF TERRIFIC SAVINGS**

**STOP AT WEIR'S ACTION SALE!**

**GE AUTOMATIC WASHER**  
A Big-Capacity Washer at a Low-Budget Price!  
Fully Automatic With Flexible Automatic Controls . . . Famous Activator Washing Action . . . GE Dependability

A Near Unbelievable Price

**\$164**

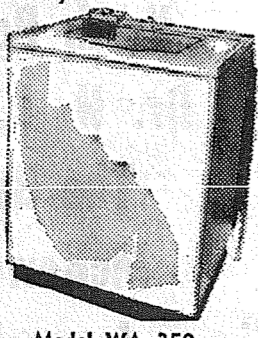

Model WA 350

**YOU'LL BE SURPRISED HOW MUCH YOU CAN SAVE ON ALL GENERAL ELECTRIC APPLIANCES DURING THIS SALES EVENT AT WEIR'S**

**LARGEST DISPLAY OF GENERAL ELECTRIC APPLIANCES IN THE NORTHWEST**

**WEIR'S**

8419 PORTLAND AVE.

**OPEN EVERY NIGHT**

'TIL 9 SATURDAY 'TIL 6:00

LE 7-0231

YOUR GENERAL ELECTRIC CORNER

**GE 17" "ULTRA SLIM" TV**

It's a Table Model!  
It's a Portable!  
Has New Aluminized 110-Degree Picture Tube with Tinted Safety Lens

A STEAL AT THIS PRICE!

**\$159.95\***

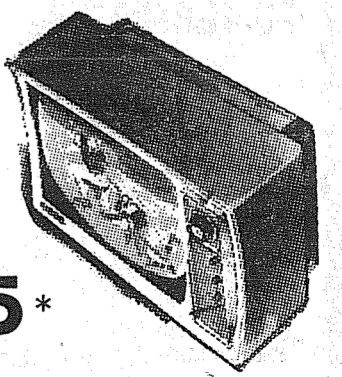

Model 2405

**FREE ONE YEAR WARRANTY ON ALL PARTS & TUBES**

# SHOP BIG BEAR AND SAVE DURING THIS JUNE "COOK-OUT" SALE

Here's a sensational sale that includes everything anyone could desire to serve for a barbecue summer picnic or cook-out. Everything from the tenderest Chuck Steaks to delicious ice cream.



**LUCKY COFFEE** 1-LB CAN **59¢**

Regular or Drip Grinds—Top Quality... a premium blend... on an introductory sale.

**MAYONNAISE** PER QUART **49¢**

BEST FOODS—Famous whole egg mayonnaise. Ideal for sandwiches and cook-out salads.



**CHUCK STEAKS** **49¢** lb.

Custom-cut for the finest barbecue! U. S. Graded Choice Beef, well trimmed and extra lean. Try these delicious steaks with some Adolph's meat tenderizer on your grill, and watch your guests really enjoy a meal!

**FRESH GROUND BEEF** Big Bear's top quality... ground fresh hourly to insure the finest Ground Beef dishes. **39¢** Per Pound

**BONELESS CROSS RIB** U. S. Choice Rolled Roast. Extra tender, well trimmed. Ideal for your rotisserie. **85¢** Per Pound

**Fresh PORK SPARERIBS** Here's an economical item that's perfect for your barbecue and every cook-out. **39¢** Per Pound

**JILG'S 12" HOT DOGS** A first of the season special! Famous smoke-roasted, extra juicy 12" wieners. **49¢** Per Pound

**ADOLPH'S MEAT TENDERIZER** 4-oz. Jar **49¢**  
**FRESH FROZEN STRAWBERRIES LUCKY LADY** 10-oz. Pkg. **15¢**  
**FRESH FROZEN FRENCH FRIES BIRDS EYE BRAND** 2 9-oz. Pkgs. **29¢**  
**KRAFT FANCY JELLIES GRAPE, BLACKBERRY, APPLE, STRAWBERRY** 4 10-oz. Jars **1.00**

**12" WIENER BUNS, HANSEN'S** per pkg. **34¢**

Be sure to load up on this value and, plenty of Jilg's smoke-roasted 12-inch wieners.  
**C&H PURE CANE SUGAR** 10-lb. bag **93¢**

The quality's famous... but be sure that you don't miss the extra special price.  
**COFFEE, MJB, Hills or Folgers** 1-lb. can **65¢**

Your choice of these three famous brands of coffee in regular or in drip grinds.  
**ZEE PAPER NAPKINS, WHITE** 2 80-ct. pkgs. **25¢**

Zee napkins are extra soft and guaranteed strong. Buy two packs for your cook-out.  
 Store Hours 9 to 11 Weekdays; Sundays 9 to 9. Ad prices are effective Thursday A.M. Thru Saturday, right to limit is reserved.



**BIG BEAR**  
 A DIVISION OF Lucky STORES

**FRESH DARIGOLD BUTTER**  
 One of the Northwest's finest quality sweet cream butters.  
 1-LB. PRINTS

**63¢**

**RANCH FRESH, LARGE 'AA' EGGS**  
 Here's today's best food buy! Guaranteed fresh from the farm.  
 PER DOZEN

**39¢**

**LIBBY'S TOMATO JUICE**  
 Refreshing and healthful. Made from sun ripened red tomatoes.  
 46-OZ. CAN

**19¢**

**JIFF PEANUT BUTTER** 18-oz. Jar **53¢**

**CARNATION INSTANT MILK** 3-qt. size **29¢**

**KOOL-AID, ASSORTED** 3 Pkgs. for **10¢**

**VAN CAMP PORK & BEANS** No. 2 1/2 Can **19¢**

**ALL PURPOSE BISQUICK** 40-oz. Pkg. **39¢**

**HI-C BRAND Orange Drink**  
 Here's a wonderful item for any cook-out. It's full of flavor.  
 46-OZ. CAN

**25¢**

**BLUE BELL Potato Chips**  
 Fresh, crisp and delicious. In the value-packed three-bag box.  
 REG. 59c BOX

**39¢**

**BIG BEAR'S OWN Ice Cream**  
 Assorted flavors. Be sure to serve with delicious cantaloupe.  
 1/2 GALLON

**79¢**

## CANTALOUPES

Extra fancy and extra sweet, thick golden meat. They're just loaded with flavor. Serve as fresh fruit, dessert, breakfast treat or cantaloupe alamide.



45 Jumbo Size

**4 for only 49¢**

**SUNKIST LEMONS**

Thin skinned, juice laden!  
 Per Pound **13¢**

**CALIF. GROWN GREEN BEANS**

Tender, stringless and meaty!  
 Per Pound **15¢**

**GREEN ONIONS RED RADISHES**

Home grown, garden fresh!  
 3 large bunches **10¢**

FEATURED ITEMS: Fresh Peaches, Sugar-Sweet Watermelons, Selected Tomatoes, Hot House Cucumbers.

133rd & Pacific Avenue, Parkland, Washington

### Sheriff's Posse Horse Show at Rodeo Grounds Friday Evening



**COLORFUL EVENT** — Of special interest to many is the Pierce County Posse Zone Approved show Friday evening at 7:00 o'clock on the Parkland Round-up grounds, South 138th and J streets. Bob Evans is the judge. At 4:00 in the afternoon there will be pre-judged Western Equitation in three classes, trophy and ribbons to eight places.

Opening the show will be an exhibition by the Parkland Junior drill team.

- Other events of the show will be:
- (2) Scurry by Pairs Trophy & 5 Ribbons.
- (3) Western Pleasure Trophy & 8 Ribbons.
- (4) Pony Express (2 horses & 1 rider) Trophy & 5 Ribbons.
- (5) Princess Class (Horsemanship) Trophy & 5 Ribbons.
- (6) Western Equitation (Pre Judged).
- (7) Quarter Horse (W) No Rope

- Required, Trophy & 5 Ribbons.
- (8) English Pleasure - Trophy & 5 Ribbons.
- (9) Western Pairs - Trophy & 8 Ribbons.
- (10) Western Pairs - Trophy & 8 Ribbons.
- (11) Individual Pole Bending - Trophy & 5 Ribbons.
- (12) Texas Barrel Reining - Trophy & 5 Ribbons.

#### New Hobby Club

A new hobby club for the Parkland area was organized last week. Meetings to be held at 7 p.m. each Tuesday evening at Schneider's Shoppe on Garfield street. Families interested are urged to contact Mrs. Al Schneider.

**FENCING**  
Designers and Builders  
EXPERT WORKMANSHIP  
REASONABLE PRICES  
Easy Monthly Payments  
**VAUGHAN'S**  
84th & Pac. Ave. GR 4-9515

### It's the LAW

PRESENTED AS A PUBLIC SERVICE BY THE WASHINGTON STATE BAR ASSOCIATION

All parties gain if they can settle a lawsuit out of court justly. Knowing this, lawyers and judges encourage people to make such settlements. For each case that goes to trial today, there are scores settled.

Lawyers have "Canons of Ethics." They say: "Whenever the controversy will admit of fair judgment (settlement), the client should be advised to avoid or to end the litigation."

When people settle a case, it lifts a burden from the heavy load of cases now before our courts and thus saves the court's time and the taxpayer's money.

Because of the present heavy case load, many courts must call in judges from other counties to speed up trials. Both the parties and their counsel have an interest in disposing of the cases for until the case is over, many cannot make plans.

Of course, sometimes the parties cannot reach an agreement, and the courts exist to settle such disputes. In lawsuits one party wins and the other loses, but in settlements sometimes both parties can gain by making concessions. Many lawyers are skilled in such negotiations.

The new businesslike air in most courts today discourages the spectacular trials of old, when trials were big local events. In those days, a trial over a few dollars might pull a crowd for miles around and be talked about for weeks. Only the most sensational cases do that these days.

A courtroom is now a place where the judge, the jury, the lawyers, and the parties work hard at the business of reaching a fair outcome.

### Finishes Course

FORT ORD, CALIF. (AHTNC)—Pvt. Glen E. Wright, son of Mr. and Mrs. Glen F. Wright, Route 1, Graham, Wash., completed the eight-week basic Army administration course May 27 at Fort Ord, Calif.

Wright received training in typing, record keeping and Army clerical procedures.

He entered the Army last January and completed basic training at the fort.

The 23-year-old soldier is a 1954 graduate of Bethel High School, Spanaway, attended Pacific Lutheran College, Tacoma, and was employed by Ericson's Graham Garage before entering the Army.

### Franklin Pierce Girl Honored By BPW Club

Georgia Lovelace, daughter of Mr. and Mrs. Robert Lovelace of 10008 East Taylor street, is the choice of Tacoma Beacon Business & Professional Woman's club for the scholarship awarded each year. Miss Lovelace, member of this year's graduating class at Franklin Pierce high school, plans to continue her studies in education to become a high school teacher.



Lee Hendricksen, he's the boss of this here outfit, and his sidekick Dennis Chafe would be more-n happy to have ya all drop in to fill the tank in yore gas buggy or jest to visit ifn ya like.

**LEE'S TEXACO SERVICE**  
13521 Pacific Avenue LE 7-9903



### TRAV DRYER...

Extends a hearty welcome to all attending The Parkland Round-up!

220 So. 134th LEnox 7-0253

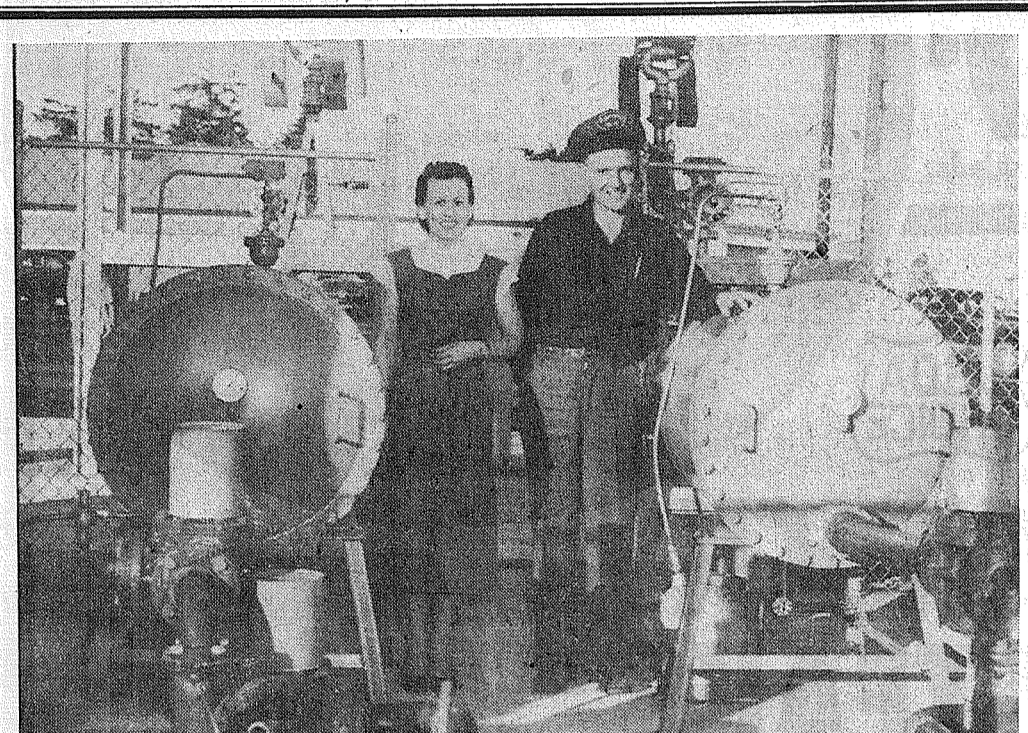

Mr. and Mrs. Frank Lapenski installed in this bulk plant corral two of the most modern oil filters and water eliminators. This guarantees you the cleanest heating oil on the market today. Try Texaco—It's the Best in the West. Drop into our spread anytime.

**LAPENSKI FUEL** 9910 Pacific Avenue LE 7-8173

OPEN EVERY EVE. 'TIL 9 P.M., EXCEPT SUNDAY

# Big BONUS TV SALE

## DURING THE PARKLAND ROUND-UP

And Continuing All Thru June

Model 21K116 LOWBOY BASE. Superb styling in this beautiful Lowboy design with matching shelf.

# Motorola

REGULAR PRICE ELSEWHERE... **\$339<sup>95</sup>** REGULAR PRICE AT SILER'S... **\$299<sup>95</sup>**

NOW! LET POP WATCH BASEBALL WHILE THE KIDS WATCH A WESTERN OR LET POP AND MOM EACH ENJOY THEIR INDIVIDUAL PROGRAMS... NO FIGHTS — NO FUSS.

THIS MONTH **\$60<sup>00</sup>** TRADE IN FOR ONLY... **\$60<sup>00</sup>** YOUR OLD TV AND WE'LL LET YOU KEEP IT!

This Set and Your Old One for only **\$239<sup>95</sup>**  
AVAILABLE ONLY FOR JUNE—FIRST PAYMENT DUE IN SEPTEMBER

# SILER'S

11230 PACIFIC AVENUE



COMPLETE DISPLAY OF MOTOROLA TRANSISTOR PORTABLES - CLOCK RADIOS AND TABLE RADIOS  
**FREE \$9.95 Thermos Jug**  
With Purchase of Any of the Above

# TV AND APPLIANCES

LE 7-8634

FACTORY TRAINED SERVICE PERSONNEL

**DURING THE PARKLAND ROUND-UP STOP IN! CERAMICS AND FIBRE FLOWERS by Vee**  
10215 So. Park Ave. LEnox 7-7293

Bill has a corral chuck full of parts fer yer older rigs. Everything to put you back in hitch up condition.  
**HIGHEST PRICES PAID FOR JUNK CARS — SCRAP METALS**  
**AA AUTO WRECKING**  
13620 Pacific Ave. LE 7-3311

**WELCOME TO THE PARKLAND ROUND-UP**

Enjoy Bowling, the Family Game  
**OPEN LANES EVERY DAY AND EVENING**

**JUNIORS 30c** WEEK DAYS TILL 6:00 P.M.  
WEEK ENDS TILL 2:00 P.M.

# Paradise Bowl

10707 PACIFIC AVE. For Reservations & Information Call LEnox 7-6012



Otto Marth and Johnny Bussanich, top wranglers at Park 'n Shop invite you to stop by, light, shuck your gear and sit a spell. Those of the friendly crew on hand when the pitcher was taken are, from left to right: Ron Wheeler, Tex Delaney, Don Klingenberg, Marian Munger, Molly Archer, Dorothy Fletcher, Tony Bussanich, Otto Marth and Mike Berger.

# PARK 'n SHOP

98th and PACIFIC AVENUE



## a-Wondering . . . and a-Wandering . . .

With JACK BROWN

Juvenile delinquency is a grave and growing problem in this country, and should never be underestimated. At the same time we shouldn't lose sight of the legions of young people of splendid character.

Something that happened off San Francisco's Golden Gate in early May deserves national recognition. An 18-year old girl, Shirley O'Neill, was swimming with an 18-year old boy when he was attacked by a great white shark which had strayed far from its normal habitat. As the water reddened with his blood he called to her to "go back, go back!" Instead, she swam to him and seized an arm. Finding it had been almost severed, she managed a hold about his body and brought him ashore. Then, while he lay dying on the beach, the Catholic girl baptized him and pronounced the Act of Contrition.

A soldier of long service who witnessed the tragedy from a bluff above the bay called it the greatest exhibition of courage he had ever seen. And the president of San Francisco's Board of Supervisors said he will seek a Carnegie Medal of Honor for Shirley O'Neill. Let's hope it's granted.

One pleasure many children miss today is the fun of dreaming over the mail-order catalog.

The American bride sweeps down the aisle with all the self-satisfaction of a modern Diana returning from the hunt with a stag slung over her shoulder. But this spring ritual wasn't always the victory celebration of the female. And everything about the wedding—including the word itself—is designed to remind her that she once was, at best, a marketable commodity . . . and at worst, fair game for any strong-armed marauder.

The best man, for example, is believed to be a relic of the days when a man simply carried off a girl who had wandered too far from home. The husband-to-be usually brought along a muscular friend to fight off pursuers.

The bridegroom had to hide out for a while until the girl's family got tired of searching for them. This was the beginning of the honeymoon. Of course, these tactics didn't foster togetherness . . . and may have started the continuing battle between a husband and his mother-in-law.

The practice of buying a wife left a girl with fewer bruises. But it didn't do much more for her pride, especially when some African tribes thought she was worth about one ox.

## Canyon Road News

Don't forget, folks! Tonight at 6:30! Potluck dinner at Canyon Road Community club, East 80th street and Canyon road.

**Garden Club**  
The Canyon Road Garden club members and children will enjoy the last meeting with a potluck luncheon at Wapato park Wednesday, June 17, at 12 noon. All members are asked to bring their own table service; coffee, cream and sugar will be furnished. All committee chairmen will report next year's memberships and dues will be accepted in order to make out the new year books. Names of Secret Pals will be revealed. Mrs. Fred Gordon, Mrs. Clara Goering and Mrs. A. Portman are opening their gardens for a tour from 3 to 4 p.m. Hostesses are Mrs. William Hartwick and Mrs. Keith

Larose. Come early and enjoy the day.

### Pleasant Week

Mrs. Fieta Panchot has returned to her home on Canyon road after spending a very enjoyable week in Portland, Ore., where she attended the Spring Musical Festival with her son Elmer, band director of the Franklin Pierce 82-piece high school band and the orchestra.

### High School Graduates

We are so very proud to report that among those who graduated from the Puyallup high school from this community are Sandra Bacon, Linda Munsey, Marion Lee

**PIERCE COUNTY REUSE CO.**  
Weekly Garbage Collections  
Phone LE 7-8688

Rice, Carol Mosolf, Lyle Becker, Bob Jackson, Walter Hunt, Harry Jones, Alfred Ramsaur, Glenn Singleton and Ray Johnson. Ray also received the Gold Award as 9-letterman in athletics. This is the first time this award has been given since 1936. Congratulations! Reporter—Mrs. John Folk, LE 7-5801.

## Parkland Grandmothers

The Parkland Grandmothers club No. 261 will meet at the home of Mrs. Russell Peterson, Rt. 3, Box 683, June 18 at 1 p.m. for dessert luncheon and business meeting.

It is illegal to keep migratory birds in captivity.



RESERVATIONS FOR PARTIES WELCOMED  
TH 5-1156

**A Real Treat**  
BROILED CLUB STEAK . . . \$1.35  
● Tossed Salad  
● French Fries  
● Garlic Toast

## NETTIE'S CAFE

VISIT OUR DAFFODIL ROOM  
116 SO. MERIDIAN ST. PUYALLUP

HOME MEMBER  
IMPROVEMENT COUNCIL

## VAUGHAN'S VALUES

Remodel - Repair  
Add A Room

LET US HELP YOU WITH YOUR PLANS AND FINANCING

Our Many Years of Experience Guarantees You A First Class Completed Job at Less Cost . . . We Do Not Have Door-to-Door Salesmen

Don't Forget the Parkland Round-Up This Weekend

## Vaughan's

PACIFIC AVENUE LUMBER COMPANY  
84th & Pacific Avenue GR 4-9515

# ALL CHEESE PRICES REDUCED

During SAFEWAY

# CHEESE SALE

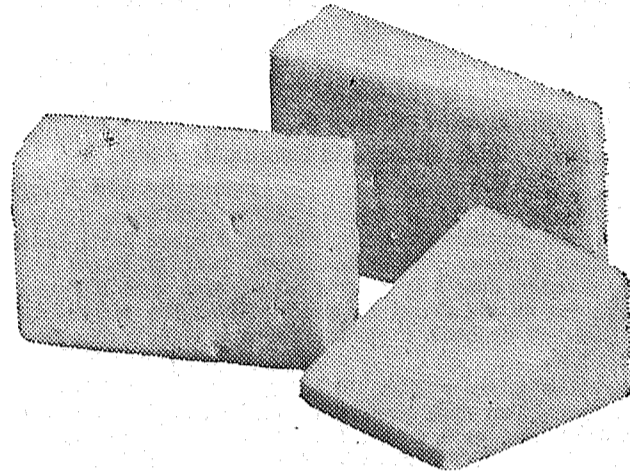

**MILD CHEESE**  
Safeway Chunk lb. **53c**

**KRAFT VELVEETA CHEESE SPREAD**  
2-lb. Loaf **69c**

**ICED DESSERT**  
"Band Box" Ice Milk Vanilla or Triple Treat Half Gallon **49c**

**Sliced Cheese** Dutch Mill-Natural, Swiss 6-oz. Mild Brick, Mellow Cheddar Pkg. **29c**

**Mammoth Sharp Cheese** lb. **62c**

**Swiss Cheese** Natural Chunk lb. **71c**

**Berkshire Medium Wedge** 8-oz. Pkg. **35c**

**Darigold Cheese** Rindless Mild lb. **71c**

**Sharp Cheese** Darigold Rindless lb. **77c**

**Miss Wisconsin Cheese** Mild 13 3/4 oz. Wedge Pkg. **57c**

**Kraft Cheez Whiz** Delicious Spread 16-oz. Jar **53c**

**Van Zee Cheese Spread** 2-lb. Loaf **67c**

**Breeze Cheese Spread** 2-lb. Loaf **69c**

**Cottage Cheese** Lucerne Qt., 49c. Pt. Carton **25c**

**Kraft American Cheese** 2-lb. Loaf **93c**

**Badger Limberger Cheese** 8-oz. Jar **33c**

So popular is our . . .

**BORROW-BY-CHECK**  
REVOLVING LOAN PLAN

we now offer . . .

- New Lower Monthly Payments
- Larger Credit Limits
- Exclusive Life & Disability Insurance Benefits

You repay only 1/24th of your credit limit each month — or 10% of the money you are using . . . whichever is the lesser amount, \$20 is the minimum monthly payments.

This new plan applies to those who now have BORROW-BY-CHECK accounts as well as to new users. Inquire now about this modern way to borrow! For details phone FULTON 3-1441, write, or drop in.

84TH & PACIFIC

**PUGET SOUND NATIONAL BANK**  
8 Convenient Offices to Serve You • Free Customer Parking  
Member FDIC

# BEEF POT ROAST

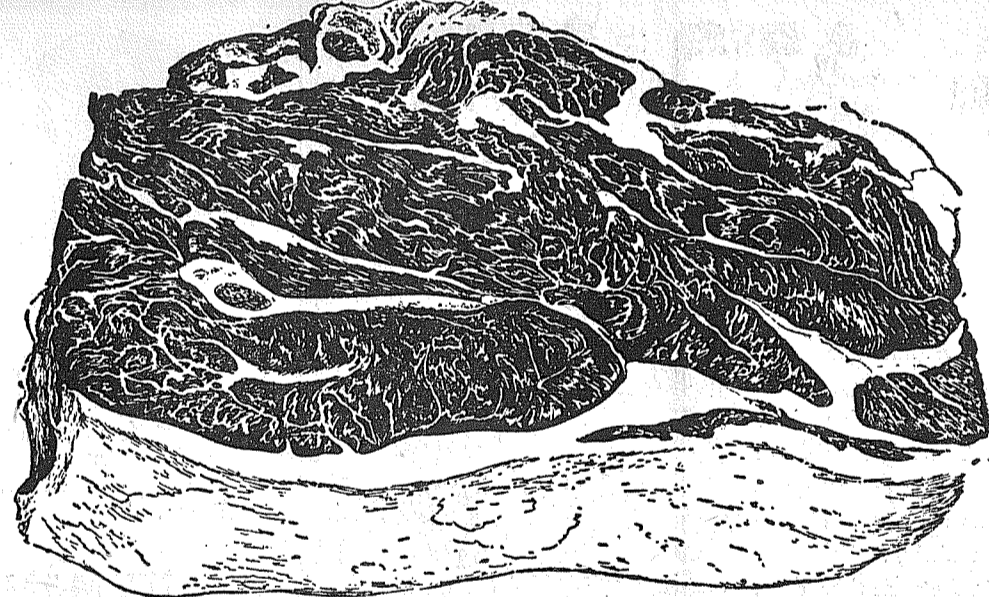

U.S. Choice Aged Beef  
Blade Cut Roast

**Lb. 43c**

**Beef Chuck Steak** U.S. Choice lb. **49c**

**Beef Sirloin Steak** U.S. Choice lb. **89c**

**Beef T-Bone Steak** U.S. Choice lb. **\$1.09**

**Ground Beef** Fresh Daily lb. **39c**

**SLAB BACON** Diamond "F" Whole or half—lb. **49c**

**DUCKLINGS** Excellent for Barbecuing. 3-4 lb. size — lb. **49c**

HELLO MOM! I WAS FEELING A LITTLE LONELY HERE AWAY FROM HOME. SO I THOUGHT I'D CALL AND TALK TO HER. HOW'S EVERYBODY THERE NOW? I'M WITH THE GIRLS TO THE BEACH. WHEN WILL YOU BE HOME NEXT? I'M HAVING THE BEST TIME. I'VE BEEN SITTING ALONE TRYING TO HEAR A VOICE. A TELEPHONE CALL BACK HOME CAN BRIGHTEN UP YOUR WHOLE DAY. AND IT COSTS SO LITTLE. Pacific Telephone

**WATERMELON**  
Red Ripe Imperial Valley Every Melon Guaranteed EACH **99c**

**CORN** Tender Large Ears **6/29c**

**TOMATOES** Beefsteak Variety Slicers. Field Ripened **lb. 19c**

**LARGE CANTALOUPE** Serve Ala Mode **Lb. 8c**

**Allsweet Margarine** lb. **23c**

**Mrs. Wright's DONUTS** Plain or Sugared Pkg. of 6's **25c**

**FRUIT PIES** FROZEN Bel-air, Peach, Apple, Cherry, or Boysenberry 24-Oz. Pie **39c**

**Cube Butter** Grade "AA", made from sweet cream. Lucerne lb. **63c** Montrose lb. **65c**

**FRESH "AA" EGGS** Cream O' Crop Med. AA **3 Doz. \$1**

**Elbo Macaroni** Dinner Hour 2 14-Oz. Pkgs. **35c**

**SAFEWAY**

Prices effective Thursday, June 11, through Saturday, June 13, at 82nd & Pacific Safeway.

### Boating Enthusiasts Form Organization

If you have not sailed and would like to learn how, or if you would like to do more sailing than you do, there is an organization you may join which will help you to accomplish this. It is the Puget Sound Sailing Assn., a non-profit organization, formed to assist in the development of a sailing program for all who wish to participate in the sport. The membership fee is \$1 per year.

**General Sheet Metal Work**  
Special Attention to Special Equipment  
**RAU MFG. CO.**  
LEnox 7-7372

The El Toro Class boats have now had two races under the sponsorship of the PSSA. Now is the time to determine who wants to learn to sail, what other classes of sailboats are represented in the area, and to plan a sailing program with them. Summer classes to train in the art of sailing will be

(Continued on Page 11)

### Bethel Little League Baseball Season Launched With 16 Teams

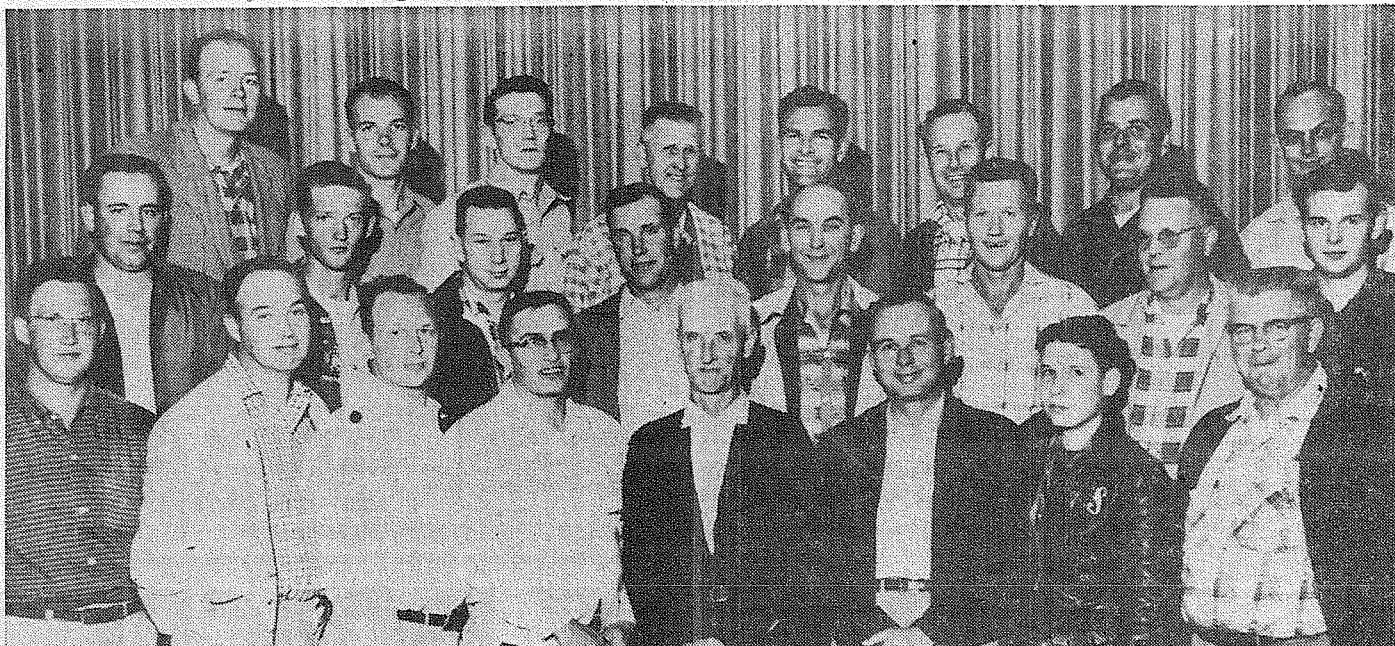

**ALL SET FOR 1959**—Managers and assistants of the Bethel Little League teams take time out before the regular league season begins to pose for the camera at one of their meetings held to set up the league play for this summer. According to Earl Platt, 15 teams will take part in the Bethel Pee Wee and Midget divisions this summer.

The group, pictured above, includes: Bottom Row, from left to right; George Gollehon, Bob Wainhouse,

Phil Zurfluh, Jr., Jim Moorehead, Walter Harrison, Howard Ellison, Stuart Harrison and Robert Schriver. Middle Row, from left to right: Sanford Haviland, Lyle Burrington, LeRoy Fairbanks, Ray Burkhart, Art Pietz, Donald Connelly, Ed Haines and Jerry Johnson. In the top row are: Charles Bartlett, Jr., Jack Dolman, Bill Cunningham, Casey Swanson, Jack DeFigh, Al Greenlaw, Eddy Glenn and George Warring.

Photo by Jim Knaggs

Thirteen of the Little League teams were scheduled to kickoff the Bethel Summer Recreational baseball season June 5 by playing a jamboree on the Bethel Senior High baseball diamond, beginning at 7:30 p.m.

Recreation Director Earl Platt has reported that each team will play one inning each during the baseball jamboree. The games, to be played under the lights, will feature both Pee Wee teams and Midget teams. The Pee Wee division is for teams composed of boys 12 years old and under; the Midget Division is for 14 year olds and under. An admission charge for the game will be used to help furnish finances to support the program this summer.

All in all, 16 teams will take part in the summer Little League program, with 13 teams from the Bethel area and 3 teams from Eatonville. The league will play games at twilight time from Monday through Friday when the scheduled play begins.

Teams and their managers that will take part in the summer league include: Auctioneers, Phil Zurfluh; Spanaway Hawks, Sanford Haviland; Elk Plain Fire Department, Ray Burkhart; Pochel's, Howard Ellison; Elk Plain Fire Bugs, Butler's Grocery, George Warring; Eatonville Lions, George Golehon; Eatonville Eagles, Jack Dolman; Haines Cubs, Edwin Haines, and Datselman's Greaseballs, Don Connelly. All of these teams will enter the Pee Wee division.

Teams in the Midget League include: Benston Grangers, Walter Harrison; Bethel Elks, Eddie Glenn; Pietz Pirates, Bill Cunningham; Roy Midgets, Jim Moore-

### Woodland News

The former Girl Scout troop under the co-leadership of Mrs. Swensrud and Mrs. Shuster has been divided with each leader taking half of the former girls. Several new girls joined the new troop so a cook-out and investiture was held at Wildwood Park June 5. Those invested were Linda Fortier, Teresa Gallagher, Nancy Hanson, Connie Sue Nissen and Judy Schneider. Transferring from Troop No. 1 are Nona Amalung, Linda Laycock, Judy Lindell, Dorrinda Moody, Ann Shuster and Pamela Vrieze. The girls cooked their hamburgers in aluminum foil in the coals of their campfire. Accompanying the girls were Mrs. Lindell, Mrs. Tinglehoft and Mrs. Shuster. Serving on the troop committee along with Mrs. John Beers who is co-leader with Mrs. Shuster are Mrs. Forrest Moody and Mrs. Wayne Vrieze.

#### Scout Picnic

In spite of rain showers about 25 Scouts of Pack 91 and their parents and brothers and sisters head; and the Eatonville Blue Caps, Jack DeFigh.

Serving as umpires this year will be: Robert Kuper (head umpire), Robert Bartels, Robert Landgrebe, Richard Mayfield, Earl Dunnuck and A. W. Stephens. The recreation committee that is in charge of the Bethel Little League program includes: Earl Platt (Director), Dennis Butler, Ed Ruth, Chet Bardwell, Phil Zurfluh Jr., Wally Bagley and Roy Nixon.

#### Rural Garbage Service

Serving Parkland, Lakewood, Midland, Summit, Spanaway and Lekeview.  
Pierce County Permit  
LEnox 7-8688

met at Pete's Pool near Enumclaw for the annual Cub Scout picnic Saturday June 6. Some of the braver ones went swimming. Because of the rain, planned games and races were dispensed with but several of the boys received awards—1-year pins, Dennis Ward, Larry Larson and Danny Post; Wolf badge, Bobby Joslin and Dick McLeod; Gold arrow points, Steve Blakeway, Ronnie Forman, Bobby Joslin, Dick McLeod and Ronnie Van Pevanage; Silver arrow points, Allan Egge, Bobby Dore, Bobby Joslin, and Dick McLeod (2 silver arrow points). Pop, ice cream, coffee and candy bars were served by the Pack.

#### Weekend Outing

The annual Memorial Day weekend trip to the Staircase in the Olympics was enjoyed by the Bill Westman family of Fruitland Avenue and friend John Platt of Gig Harbor. The hi-lite of the weekend was a climb up the side of the mountain to Wagon Wheel Lake.

(Continued on Page 12)

**WIN a VALUABLE PRIZE**  
in the **HOOD**  
**"P.F." Flyers**  
CANVAS SHOES FOR ACTIVE YOUNGSTERS  
**GUESSING CONTEST**  
HOW MANY BEANS ARE IN THE BOWL IN OUR WINDOW?  
Don't Delay! Get Entry Blanks Today!  
Hurry! Contest Ends June 27th  
**ART'S SHOE SHOP**  
Between 121st and 122nd  
Opposite Parkland Post Office  
Open Friday 'Til 9 p.m. LE 7-8771

**HAVE A POW-WOW**  
with  
Heap Big Chiefs  
**Ed Terrien or Bob Villont**  
They'll Shore Fix Those TV Contraphshuns  
**GOOD USED TVs**  
AT LOW WESTERN PRICES  
**TELEVISION SERVICE CENTER**  
Your Winegard Color Ceptor Dealer  
8431 Pacific Avenue GR 2-3386  
Villa Plaza JU 8-1000

**FULL LINE OF PARKER PAINTS**  
One Week Only  
OPEN 7 DAYS A WEEK  
7 A.M. — 9 P.M.  
**Barsotti & Timm**  
At the Roy Y Union 76 Serv. Sta.  
LE 7-4221

**Welcome . . .**  
To The  
**PARKLAND ROUND-UP!**  
Hanker fer a right tasty burger or shake? Anything yew want, and tasty too, is here!  
**the Hand Out**  
130th & Pacific

**QUALITY PHOTO SERVICE**  
9818 Pacific Ave. LEnox 7-7271

## FIRST IN PARKLAND - TACOMA AREA ANOTHER SHOPETTE SERVICE..

### National\* Automatic Change

**TOTALS YOUR BILL** — 14.14 TOTAL

**SHOWS AMOUNT GIVEN CASHIER** — 15.00 AMT TEND

**FIGURES YOUR CHANGE** — 0.86

**PRINTS CHANGE ON RECEIPT** — \$ 013.72TLA  
\$ 000.42XA  
\$ 014.14TLA  
\$ 015.00ATA  
\*\$ 000.86chA

YOUR RECEIPT  
THANK YOU

We are proud to announce the installation of automatic equipment to speed up money handling. Here's how it works: the cash register totals your bill. Then it shows the amount given the cashier. Next, it figures your change, shows amount of change at the top of the register, and prints it on your receipt. At the same time, coins are automatically delivered by the change dispenser.

Convenience is the object of this whole system. It means you won't have to wait as long. It means no chance of error in counting your change. And, since the amount of your change is printed on your receipt, it means that you can check up on your money at any time. We are happy to tell you about this new way of serving you better.



**DISPENSES COINS...AUTOMATICALLY!**

**SHOP-ETTE** VARIETY AND DEPARTMENT STORE  
133rd & Pacific Ave. In Big Bear Center

**MAJOR OIL AND MARINE SUPPLY**  
7517 Portland Ave. LE 7-3644

**Everyone's Headin' For The Parkland Round-Up**  
If it's heat for the homestead yer lookin' fer, then stop in and see the new McPherson Furnaces . . . at . . .  
**PRETTYMAN HEATING SERVICE**  
14810 Pac. Ave. LE 7-7869

**BLUE SPRUCE SERVICE**  
127th & Pacific Avenue LEnox 7-9996

**Pacific Federal Savings and Loan Association**  
Bellingham • Seattle • Tacoma  
Longview • Portland • Eugene

Now here's a real sharp-lookin' outfit ready to leap into action on a moment's notice. There ain't nothin' poky about these 'uns offen yew get yer pitchers in there in the morning, they're out agin in the afternoon. Carol Medina and Mildred Vaughan line up with the head of the outfit, Walt Rostedt. Floyd Taylor and Madlin Rostedt were out huntin' when this shot was taken.

**BLUE SPRUCE SERVICE**  
127th & Pacific Avenue LEnox 7-9996

**BLUE SPRUCE SERVICE**  
127th & Pacific Avenue LEnox 7-9996

**Pochel Distributing Co.**  
140th & Pacific Ave. (Your Fuel Oil & Appliance Dealer) LE 7-8624



Newt (the Tequila Kid), Bill (the Dead End Kid), June (Desert 'Lil), Marlene (Durango Belle), Roger (Minnesota Outcast), Ray (The Moss-back Kid), Max (the Bomber), Ralph (Yankee Dan), and Cecil (the Mule Skinner) all got just one thing to say . . . When you're in Parkland for the Round-up rein the flivver into our corral and take a gander at our display of modern appliances for the homestead . . . Stoves - Refrigerators - TV's - Freezers - Etc. Also no need for Ma to split wood any more, just give us a call, our buckboard will come right out with the best in heating oils.

As publicity chairman for Woodland P-TA, may I offer my sincere thanks for the wonderful publicity your paper has given us this past year.

Without it our projects would not have been the success that they were.

Sincerely,  
Mrs. Robert Vorak  
Woodland P-TA  
Publicity Chairman

Inner space, the actual area of our planet, is made up of 52 million square miles of land surface—including arctic wastes, deserts and mountain ranges.

**Prescriptions  
INSULIN**

Open 9:30 to 9 Weekdays  
(Closed Sunday)

**ASHMORE'S  
SPANAWAY DRUG**

165th & Pacific LE 7-5993

**Parkland Round-up Candidates Visit Airport**

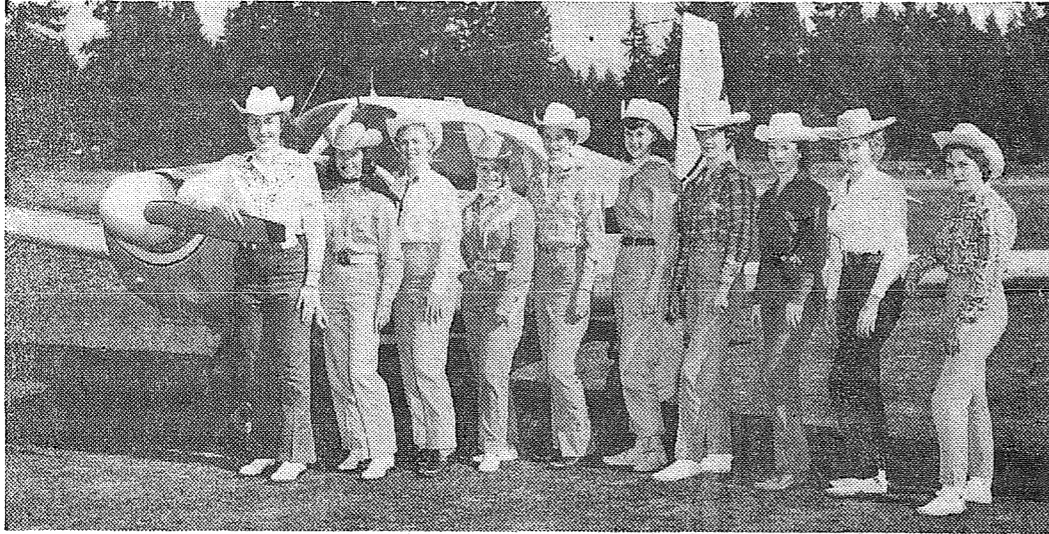

**ALL AIR MINDED**—On a lovely day the 10 lovely candidates for Queen of the 1959 Parkland Round-up traveled to the Spanaway Airport to check up on all details of the fly-in breakfast to be jointly sponsored by the Parkland Junior Chamber of Commerce and the Airport on Sunday, June 14, final day of the Round-up. Well publicized by The Northwest Flyer, a newspaper for N.W. aviators recently launched by the Times Journal Publishing Co., of Parkland, the breakfast has created much interest among flyers in Washington, Oregon and Idaho (coverage of The Flyer) and a representative turn-out is expected. Since this photo was made Linda Ross was selected as Queen, the other nine girls serving as Princesses in her court for all Round-up festivities. Pictured, left to right, are: Joyce McGinn, Wynette Russell, Colleen Sheehan, Joan Barrett, Linda Ross, Inge Willis, Layne Turner, Donna Abbott, Karol Kreidler and Susie Nork.

**Vacation Bible School**

Vacation Church school at Trinity Lutheran church, South Park and 121st, will be held from June 15 to 26. The school will be in session from 9:30 a.m. to 12 noon Monday through Friday. There will be classes for pre-school children and for grades 1 through 8. Children who will be five years of age

by September 10 are eligible to attend. Parents are asked to call the church office (LE 7-0201) and register their children in advance.

**Summit News**

(Continued from Page 3)

at Tillicum Sunday afternoon to wind up the activities of the year. There will be no further Sunday evening meetings until September.

**Brotherhood**

The Men's Brotherhood group of Summit church announces that the monthly breakfast meetings will be discontinued until fall.

**WSCS Circle**

The Addie Rau circle of the Summit Woman's Society of Christian Service will meet with Mrs. Hazel Brabek June 17 at 8 p.m.

**Visitors**

Mrs. William Lund and daughter Christie and son David are visiting Mrs. Lund's parents in Nebraska.

**Improving**

J. C. Blaser, who has been on the inactive list for many months following a severe heart attack, is now able to resume some of his former activities. We must say he has developed a fine coat of tan sitting on the south side of his home on mild days, watching the traffic roll by.

Reporter—Mrs. C. R. McMillan, LE 7-6529.

Holyrood Palace, where Mary Queen of Scots, lived and ruled during the 16th Century, still stands in Edinburgh.

**Skippers Organize**

(Continued from Page 10)

organized provided there is sufficient demand. If you have a child, or wish to sponsor a child send his name and registration fee of \$15.00 to Herschel E. Mobley, 3802 North 38th Street, Tacoma 7, Washington. Qualifications for the course are they must be at least nine years old, able to swim, and physically healthy and normal.

The classes will begin shortly after school is out and will continue

as long as there is a demand for them. They will be held at the Port Water Marina, on a protected body of water. Instruction will include water safety, small boat handling, knots and cordage, rules of the road, and actual sailing in non-sinkable fiber glass sailboats. Mexico has 28 states.

**COMPLETE LINE OF  
LAWN AND  
GARDEN SUPPLIES**

**—RENTALS—**

- GARDEN TILLER
- HAND SANDER
- POWER MOWERS
- FLOOR WAXERS
- POWER SAWS
- RUG SHAMPOO MACHINE

For That Professional Job

**Parkland Hardware**  
12169 Pac. Ave. LE 7-3171  
Across from Piggly Wiggly

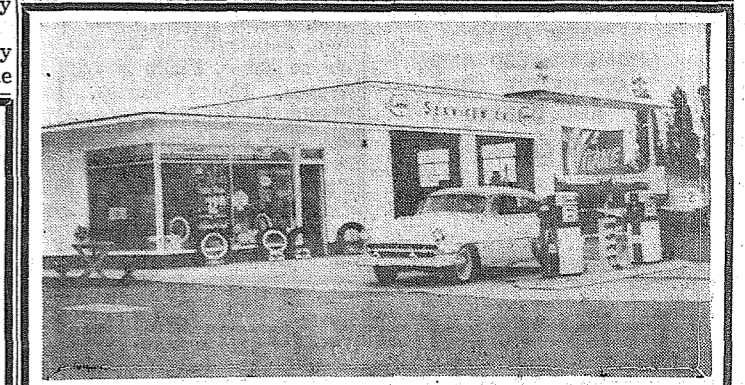

- ★ FIRST CLASS GREASE JOB
- ★ FIRST CLASS OIL CHANGE
- ★ FIRST CLASS GAS
- ★ FIRST CLASS TIRES
- ★ TIRE SPECIALISTS

**MILLER'S CARTER SERVICE STATION**  
13303 Pacific Avenue

**A HEARTY WELCOME  
TO THE PARKLAND ROUND-UP**

From  
**Rupe Machine Works & Garage**  
13411 Pac. Ave., P. O. Box 2445, Parkland 44, Wn. LE 7-7450  
**COMPLETE MOTOR REBUILDING**

**SEE THE NEW 1959 LINES**

**Schwinn Bicycles — Savage Lawnmowers  
Motor Scooters — Go-Carts**

LAWNMOWER SHARPENING, ENGINE PARTS & REPAIRS, AND  
BICYCLE RENTALS

PLAN TO ATTEND THE ROUND-UP THIS WEEK — FUN FOR ALL

**PARKLAND CYCLE & KEY**

11021 Pacific Avenue

LE 7-5772



**YIPPIE I-O-KI-O**—Hop in the buckboard, grab your missus or your best gal and let's all go to the rootin'-tootin'-shootin' Parkland Rodeo. A hearty welcome from Art Swindland, Bill Adams, Clif Beckland and all the gang at the

**NATIONAL BANK OF WASHINGTON**

PARKLAND BRANCH

112th & Pacific Avenue

(Member FDIC)



Here's a Rip Roarin' Welcome to the Parkland Round-up—from Eleanor, Phyllis, Virginia, Charlotte and Maxine

When you ride by, headin' for the rodeo grounds stop in and chat a spell with Ole Horsethief Art, the congenial owner of this spread, or Dry Gulch Al, ramrod of the outfit. You'll find them both right accommodatin'. If'n they don't have what yer alookin' fer they'll shore git it fer you pronto.

**SHOP-ETTE  
VARIETY & DEPT. STORE**

Open Daily 10 a.m. to 9 p.m.—Closed Sundays. Big Bear Shopping Center



Makes Tasty Sandwiches 12-Oz. Tin

**SPAM 39¢**

LARGE AA  
**EGGS doz. 37¢**

Kitchen Charm — 100-Ft. Roll  
**WAX PAPER 17¢**

PICNIC Pink or Reg. 6-Oz.  
**LEMONADE 10¢**

**HEAP BIG MEAT BUYS**

HOME MADE  
**SAUSAGE 3 Lbs. \$1**

**PORK STEAK Lb. 39¢**

FULL CUT  
**RND. STEAK Lb. 69¢**

**BEEF ROAST Pound 39¢**  
Swiss Lb. STEAK 59¢  
Rump Lb. ROAST 49¢

**WE'VE ROUNDED UP  
SOME REEL BUYS for yew**

DELICIOUS 46-OZ. TIN  
**HI-C ORANGE 2/49¢**

WELCOME  
**ICE CREAM 1/2 Gal. 65¢**

VETS Tall Tins  
**DOG FOOD 12/89¢**

TASTEWELL POUND  
**MARGARINE 5/89¢**

ROSE BLUE LAKE 303 TIN  
**GREEN BEANS 10¢**

AMERICAN PIMENTO & SWISS 8-OZ.  
**CHEESE SLICES 29¢**

MAXWELL 6-OZ.  
**INST. COFFEE 85¢**

10 1/2-OZ. PKG  
**CHEERIOS 25¢**

**KOOL-AID 6/25¢**

CELLO BAG  
**ORANGES 5 Lbs. 39¢**

SOLID, GREEN  
**CABBAGE Lb. 5¢**

LARGE  
**AVOCADOS Each 9¢**

OPEN SUNDAYS  
**KITCHEN'S**  
EVERYDAY LOW PRICES FORMERLY FLETCHER'S  
Right to Limit  
Open 9 a.m. 'Til 10 p.m. Daily  
10 a.m. 'Til 9 p.m. Sundays  
PRICES EFFECTIVE THURS., FRI. & SAT. 12208 Pacific Ave.

**Parkland Kiwanis Club Honors Top Students of Local Junior Highs**



**THEY'RE TOPS!** — Top students from the Bethel Junior High School and the Morris Ford Junior High School were the honored guests of the Parkland Kiwanis Thursday evening, June 4, when the Kiwanians meet at 6:15 p.m. for a Ladies' Night banquet and meeting. Kiwanis President Verne Ashford shows the Bethel Junior High students who were to be honored the plaque that the school will receive with their names on it. The group pictured above also includes, left to right: Ted Kestler, Janice Gay, Junior High

Principal Robert Minnitti, Nancy Kinne, Ashford, Arlene Dotson and Charles Lamka. The students from the Morris Ford Junior High had not been disclosed at the time of the writing of this story. The five students from the Bethel Junior High School were selected on a point basis, with activities, athletics and grades being used as the deciding factors. The students will receive a special cup, as well as having their names placed on the plaque, in honor for the work they have done during their ninth grade year at the Junior High School, President Ashford reported.

**Woodland News**

(Continued from Page 10)  
The brave mountain climbers were tired after the five hour climb.  
**New Colt**  
Yvonne Denny is a proud and very happy owner of a new colt.

Her mare Candy had a son Saturday morning, May 30. The baby is a lovely brown and white paint colt.  
**Delightful Party**  
On Friday night, June 5, Peggy Anne Ward, daughter of Mr. and Mrs. Norman Ward of Fruitland Ave., invited her classmates of her sixth grade class to an evening of games and dancing at her home. The basement was gaily decorated with lavender and white crepe paper and white balloons. Tether ball, badminton and basketball were played outside until dark and

then the children danced and played bowling games in the basement. The evening was climaxed by refreshments served by Mrs. Ward. Those attending were Penny McLean, Joan Aldrich, Alys Johnson, Danny Carter, Dale Gawley, Alan Grening, Linda Tribby, Patty Snider, Christy Cordes, Gary Nelson, David Peters, Terry Hopkins, Johnny Nutt, Diane Campbell, Susan Harrington, Mary Temus, Nancy Davies, Janis Carlson, Peter Joslin, Raymond Douglas, Rocky Cline, Dennis Ward, Ronald Bergstrom, Michele Harmon, Bun-

ny Harbor, Marietta Long and Peggy Anne Ward.  
**Dance Club**  
Howdy Pardner Round Dance Club will have their regular 2nd Thursday workshop tonight at the Fruitland Grange hall at 8:30. Willis and Loraine Dodge will review the new round dance of the month and also other dances that will appear on the program at the State Festival in Aberdeen in July. All dancers are welcome.  
**New Daughter**  
Ruth McWillis joined a sister Kathy and brother Marty, on May 19 in the Jerry McWillis home on Knapp road.

**BOAT RENTALS**



12-Ft. \$1.50 Per Day  
After 5 p.m. \$1.00  
COMPLETE LINE OF FISHING TACKLE

**BILL'S BOAT HOUSE**  
173rd on the South End of Spanaway Lake—LE 1-0387

**HOWDY PARDNER**  
WELCOME TO THE PARKLAND ROUND-UP  
**LAF**  
LE 7-4984 330 Garfield St.

**It's rodeo**  
**TIME IN PARKLAND**  
Harry and Maxine Newkirk are all set up to welcome all comers to this here big celebration. Harry sez you'll have more'n one reason to celebrate if yew stop by their hardware dispensary there and get yew a load of the real values these cow-punchers got in stock. They'll be a'lookin' for yew.

**PARKLAND HARDWARE**  
ACROSS FROM PIGGLY WIGGLY  
LEnox 7-3171 12169 Pacific Avenue

**FLETT DAIRY**  
FARM FRESH HOMOGENIZED AND PASTEURIZED MILK AND CREAM  
ICE CREAM  
Phone GR 2-3301

**Grade Band**  
(Continued from Page 6)  
Brewer, Jo Frances Calk, Sheryl Clark, Candice Clayton, Steven Cook, Barbara Craig, Gerri Billilan, Frank Hagen, Cathy Harshman, James Hitch, Wendell Hoyt, Wayne Jones, Philip Nesvig, Eric Nygren, Nancy Parish, Henry Plantz, Larry Plett, Roscoe Sibley, Bob Summers, Robert Tomberg, Judy Vance, Sharon Bird, Susan Graham, Judy Nelson, Cheryl Sazman, Cheryl Skinner, Lorraine Sortone, and Drew Thompson.

**Daily Vacation Church School**  
June 15 thru 26—9:00 to 11:30 a.m.  
Ages 5 Years thru 12 Years  
**Spanaway Methodist Church**  
163rd Street, East of Pacific Avenue

**PARKLAND ROUND-UP SPECIAL 1/2 PRICE HAND-TOOLED SHOES**  
Also Hand-Tooled Purses, Billfolds and Belts  
**ART'S SHOE SHOP**  
Between 121st and 122nd on Garfield Street  
Opposite Parkland P.O. Open Friday 'Til 9 p.m.

**PROMPT PERSONALIZED PRESCRIPTION SERVICE**  
**TED SWANSON**  
INSULIN - VITAMINS  
Downtown Prices  
Pay Phone Bills Here  
PLENTY OF FREE PARKING  
**TINCHER'S PHARMACY**  
8227 Park Ave. GR 4-3344  
Across from Fern Hill P. O.

**TOPS**  
**MAGIC-LIKE LATEX Wall Paint**  
Dries in 1/2 hour to flat velvet finish. Tops for washability. Tops for durability.  
12 Beautiful Colors  
PER GALLON \$2.98  
"Thrifty" Matching Semi-Gloss ENAMEL \$1.39  
**So. End Plumbing And Hardware**  
185th & PACIFIC AVENUE  
LEnox 7-4100

**June Is Dairy Month**  
Enjoy a Real Ice Cream Treat From our Menu of Taste - Tempters!  
● All Flavors  
**Complete Fountain Service**  
● Hamburgers ● French Fries  
● Sandwiches ● Steaks  
**Anglea's Ice Cream Shop**  
7511 Portland Ave. LEnox 7-9962

**TACOMA PUMP & WELL DRILLING CO.**  
14619 Pacific Avenue LEnox 7-7281

**PACIFIC FLOOR COVERINGS**  
13023 Pacific Avenue LE 7-4545

**SALVAGE MART**  
13014 PACIFIC AVENUE—HRS.: 10-6; FRIDAY 'TIL 8 — OPEN SUNDAYS 10 A.M. 'TIL 6 P.M. —

**IGA PURE VEGETABLE SNO-KREEM**

**SHORTENING 3-Lb. Tin 63¢**

<b>THRIFT PAC TOILET TISSUE</b>	4 Rolls	<b>29¢</b>
<b>NALLEY'S Mayonnaise</b>	2 Pints	<b>49¢</b>
<b>Men's work, girls' &amp; boys', all colors, sizes SOCKS</b>	4 for	<b>99¢</b>
<b>MARKET PEANUT BUTTER</b>	1 Pound	<b>39¢</b>
<b>TROPIC STAR TUNA</b>	5 for	<b>\$1</b>
<b>BONDWARE—40 Count—9 inch Paper PLATES</b>		<b>43¢</b>
<b>FLASHLIGHT</b>	Reg. Size Each	<b>10¢</b>
<b>BATTERIES</b>	12 OZ. PKG.	<b>4/\$1</b>
<b>WHEATIES</b>		<b>4/\$1</b>
<b>BOYS' COWBOY HATS</b>	each	<b>29¢</b>
<b>STERLING SLEEPING BAGS</b>	3 lbs.	<b>\$6.95</b>
<b>OCCIDENT FLOUR</b>	25 Lb. Bag	<b>\$1.69</b>
<b>BORDEN'S STARLAC INSTANT MILK</b>	Makes 12 Qts.	<b>83¢</b>

These are not so called "Advertised Specials", they are EVERYDAY selling prices and are therefore subject to stocks on hand.

**PARKLAND CYCLE & KEY**  
11021 Pacific Avenue LEnox 7-5772

Howdy! A couple of the hands, Roland and Raynor Peterson and old Dangerous Del, ramrod of the outfit, are standin' up thar in front of those new fangled GO CARTS. Del sez to come in and look 'em over. It's really the craze. Yer not to young ner too old to enjoy the thrill of a GO CART. Folks from 6 to 60 are usin' 'em.

**Piggy Wiggly**  
Pacific & Garfield at Parkland

Ellis Whitman and Bud McMenamin speaking for the management and employees of Parkland's Piggly Wiggly, urge U-all to jump in the gas buggy, herd her into Parkland and take in the Round-Up.

**McKEWEN STUDIO**  
Parkland Centre Bldg. LEnox 7-3833

'One Shot' WES & 'Half Shot' DONA  
Wes has shot more people and had 'em like it, than anyone else in town. (He uses a camera.)

**SMALLEY'S NEW & USED CARS**  
10410 Pacific Avenue LE 7-4060

Fred Woolery, Gene Smalley, & Bill Klinkufus  
These here hombres say anytime ya get a hankerin' for one of them there new things they call automobiles just drop in and they'd be right pleased to fix ya up with one.

# Wild West Lives

(Continued from Page 1)  
stands and exhibition booths will be of interest to all.  
Sunday morning, June 14, the Parkland Junior Chamber of Commerce and Tahoma Airport will co-sponsor a fly-in breakfast welcoming out-of-town visitors to the Spanaway Airport. Local folks are urged to be on hand to join in the breakfast and extend greetings to the visitors.  
Beginning at 1:30 p.m. Sunday, the second day of rodeo will bring to a close another Parkland Round-up. Kent Erickson heads the fine committee which has worked for months to make the four-day celebration possible. Plan to enjoy it and support your Parkland Round-up, proceeds from which are always used in the development of the Parkland community recreation grounds.

Drop your reins and come in for the best dad burned vittles ya ever et.

**CHUCK'S CAFE**  
AND  
**DRIVE-IN**  
134th & Pacific Ave.  
Big Bear Shopping Center

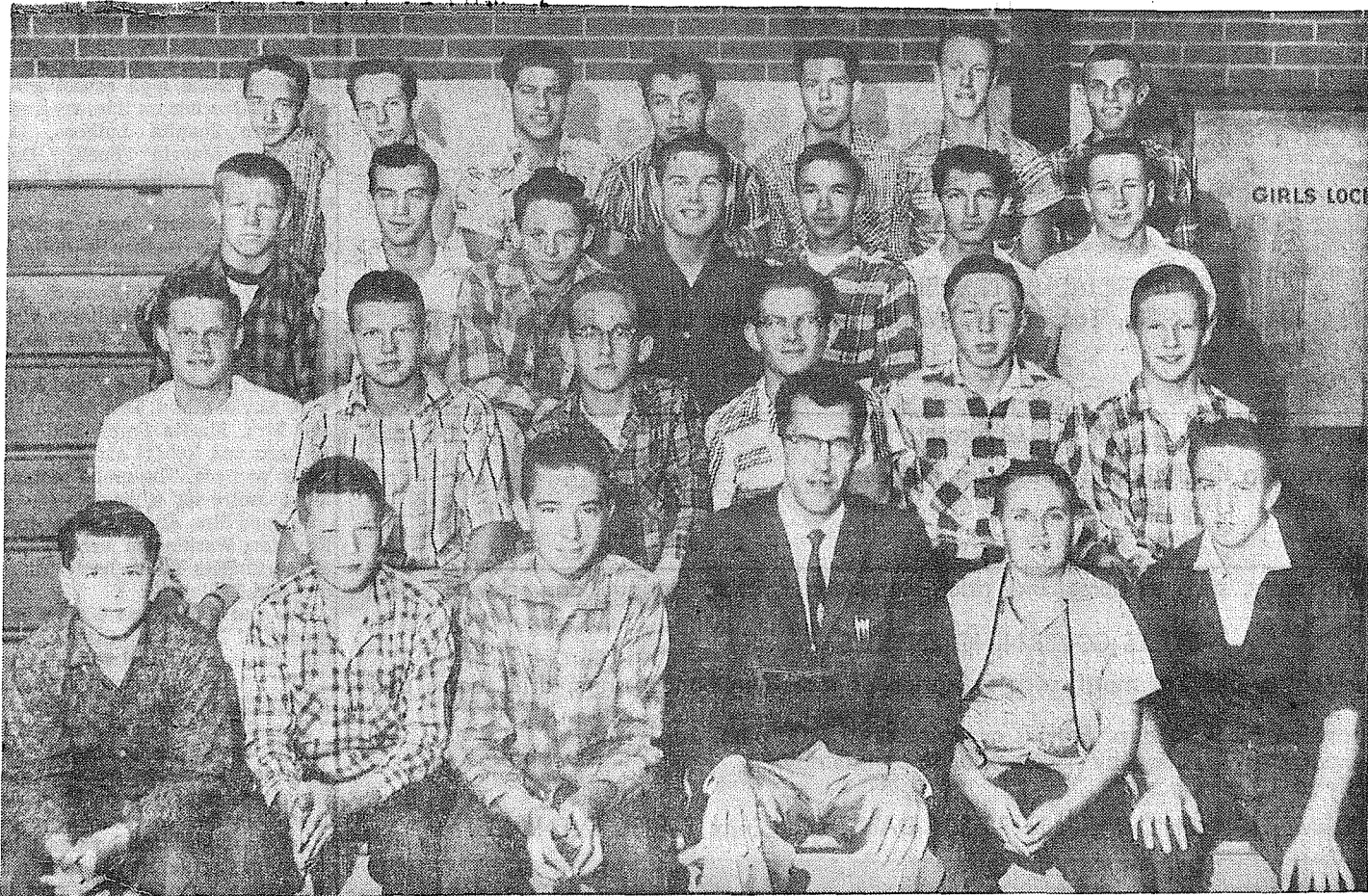

**CHAMPIONS IN LEAGUE** — Students at the Bethel Junior High School are very proud of the above pictured group as the junior high trackmen (pictured above) brought home the first place trophy from the recent West Central League Junior High School track meet. This win gave them the undisputed championship of the West Central Junior High League. This was the first year of competition for the Bethel trackmen. The track men who represented Bethel at the track meet included: Top Row, from left to right:

Tom Hornbeck, Steve Wickline, George Richardson, Warren Wind, Doug Hudson, Dan Qualls and Gary Powell. Second Row, from top: Bill Miles, Dennis Lee, Brian Franich, John Sweeney, Grover Ramsey, Ed Fries and Jim Engebretson. Third row from top: Gil Miller, Mike Connelly, Steve Burnworth, Dick Chambers, Larry Bonnell and Richard Burgi. Bottom Row: Don Woods, Coach Jim Harpel, Manager Owen Tidwell, Coach Jim Nylander, Manager Storm West and Vernie Hopkins.

# Midland News

Mr. and Mrs. Elmer Morud flew to Tempe, Arizona, so that they could attend the graduation of their daughter, Mrs. Dale Rogers (Joanne), Tuesday evening, May 26, from the Arizona State University in Tempe. Congratulations, Joanne!

**Family Reunion**  
Memorial Day, May 30, was the occasion of a family reunion at the home of Mr. and Mrs. Walter Corrigan. Present for the gathering were Mrs. Bertha Schumock and son, John, of Olympia; Mr. and Mrs. Robert Goslee and children, Lou and Jent from Seattle; Mr. and Mrs. Dick Brunner and children, Rick, Colleen, Catherine, Michele and Nicole from Pasco; Mr. and Mrs. George Rodrick, Jr. and children, George, Donnie, Barbara, Roy, Gary, Nancy, Peggy, Chuckie and Connie from Midland. The relatives also honored Marlene Corrigan for her coming birthday in June and wished her a fond farewell before she left for the coveted trip to Washington, D.C., which she won for her over-all achievements in 4-H work. Marlene left Monday evening, June 8 for Pullman where she was presented at the evening assembly at the State 4-H Conference, along with other Washington delegates. Then on Wednesday evening, June 10, they embarked on their big trip. Marlene plans to stay on in Washington, D.C. for a six weeks summer session at the Catholic University of America. Reporter—Marlene Corrigan, LE 7-8545.

# Clover Creek News

The Clover Creek Woman's club met in the Grange hall June 4 and members worked on doll clothes and tea towels to be sold when the work is completed. A very nice luncheon was served. The next meeting will be at the home of Christine Lowman on Woodland avenue, Puyallup, June 13.

**Grange**  
Clover Creek Grange held the memorial service for John McCammon at the June 5 meeting under direction of Chaplain Helen Ferguson. There were four guests at the meeting—Clyde E. Goudie and Hannah Huston of Hope Grange No. 115 of Winlock and Mr. and Mrs. Liske of Roy Grange. Mr. Goudie showed some very educational

pictures he had taken. A very nice lunch was served by Christine Lowman.

**Field Day**  
The Clover Creek Field day was a success; even though it rained the kids had their games in the gymnasium and received their awards. Lunch was served, the P-TA furnishing ice cream for everyone. 7-8897.

Julius Caesar became emperor of the Romans when he was 49.

**Home Construction and Remodeling**  
Get Our Bid First  
Looking for Quality? Call  
**HEDLUND CONST.**  
920 So. 121st LE 7-4227



# (Hop-A-Long AL SOINE)

A rancher who owns cattle wears his pant-legs inside his boots, so Al, just having their hides, meets the tradition halfway.

# SOINE'S PARKLAND SHOE STORE

411 Garfield St. Open 10-6 LEnox 7-3526

# IT'S ROUND-UP TIME IN PARKLAND

## ROOTIN' TOOTIN' VALUES IN RANCH WEAR

**EVERYTHING FOR HORSE & RIDER**  
If you want to look your Western best, come on in and get outfitted at the BUNKHOUSE. Look around, bring in your buddies. We've got loads of top brand merchandise for your selection!

**the Bunkhouse**  
Located in the Parkland Theatre Bldg. LE 7-5510

# Graham News

The Past Noble Grands of the Kapowsin Rebekah Lodge No. 241 met at the home of Mildred DeWitt June 9 at 7:30 with President Mrs. Guy Norman in charge.

**Lodge to Meet**  
Kapowsin Rebekah Lodge No. 241 will meet June 16 at 8 p.m. at the Kapowsin Grange hall. The Past Noble Grands will draw for offices for that night only and conduct the meeting.

**Quickie White Is Here**  
Ask for It at Your Local Repair & Shoe Store

**Grandmothers**  
The Grandmothers Sunshine club No. 250 will meet June 12 at the home of Mrs. Gunnard Peterson for a 12:30 luncheon. Mrs. Emil Lauenborg will be co-hostess; Mrs. Paul Lindberg will have charge of the business meeting.

**Visitors**  
Mr. and Mrs. Jack Sweeney and children were Sunday visitors at the home of Mr. and Mrs. Ewart Tinius. Reporter—Mrs. Marie Tinius.



WHILE ITS ROUND-UP TIME IN PARKLAND — STOP IN FOR A REAL TREAT PODNERS!

Club Steak Only...\$1.40  
At **IVY'S CAFE** Open 8 a.m. to 8 p.m.  
14102 Pacific Ave.



HERE'S A GANG OF RIGHT NEIGHBORLY PEOPLE who invite you to drop by the Big Bear corral, get acquainted and stock up your chuck wagon with vittles for the annual PARKLAND ROUND-UP. Alex McKay, top hand, sez: "We'll help you every way, even to tote'n your grub out to the wagon for you. See you in Parkland June 11th, 12th, 13th & 14th.

# BIG BEAR STORE

133rd & Pacific Ave. (Where Better Foods Cost Less) 133rd & Pacific



HOWDY FRIEND! This spread is known as the best dern tootin business place in the West. The heat's on - but when it's off again, call . . .



(MARV TOMMERVIK'S)

# PARKLAND FUEL OIL SERVICE

Phone LEnox 7-0256

120th & Pacific Avenue

# IT'S PARKLAND ROUND-UP TIME

Listen To The Round-up Parade Sat. On A Set Repaired By

**BIXBY TV-RADIO**  
12503 Waller Road LE 7-8309



In front of this fine Western store most appealin' to thrifty Western dressers, is Hazel Wight and next to her, Wilma Bailey. Augie Seymour and Joe Adams, head wranglers, were out ropin' in more duds for the rodeo.

# YIPPEE! LOOK WHAT WE ROPED IN

## COWBOY BOOTS

All Sizes  
Men's, Women's and Children's  
At Prices Ranging From  
**\$3.98**  
to  
**\$12.99**



## WRANGLER JEANS

Men's Authentic Western Cut Jeans  
All Sizes to 42  
**\$3.98**



# RODEO SPECIALS

## MEN'S WESTERN BELTS

Wide or Narrow, Good Choice.....All Sizes **\$1.00**

## STRING TIES

Large Variety..... **98c**

## WOMEN'S SHIRTS

Form-Fitting WESTERN MADE FOR WESTERN RODEO MAIDS  
**\$4.98**

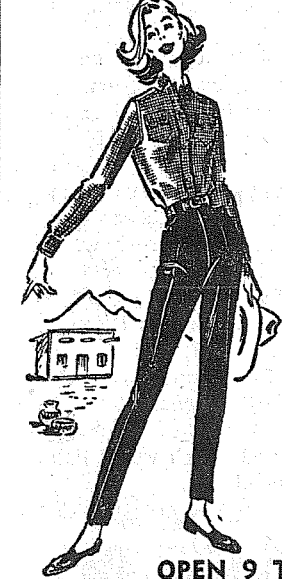

## Rip Roaring Value on MEN'S WESTERN SHIRTS

Colorful Styles Good Cut  
ONLY **\$5.98**

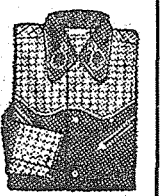

## BLUE BELL JEANS

Popular Tapering Jeans for That Western Good-Fit Look. Red, black, blue, turquoise and green.

GIRLS Sizes 7 to 14..... **\$1.99** WOMEN'S Sizes 10 to 20..... **\$2.49**

OPEN 9 TO 9 WEEK DAYS — 10 TO 6 P.M. SUNDAYS

# SEYMOUR'S

9714 PACIFIC AVENUE

LE 1-0661

# BROOKDALE LUMBER CO.

136th & Pacific Ave.

LE 7-8669

# PARKLAND ROUND-UP

Thursday - Friday  
Saturday & Sunday



DON'T MISS THE FUN!

Speaking of Round-ups, we've rounded up the best dern bunch of buys on Homesteads as has ever been seen round these parts!

# Suburban Realty Inc.

11302 Pacific Avenue

LEnox 7-8638

### American Legion News

**Parkland Post No. 228**  
Parkland Unit has chosen Miss Sue Fager, a junior at Bethel High, to represent the Unit at Girls State in Ellensburg June 22 to 29. She is the daughter of Mr.

and Mrs. G. P. Fager of Graham. Sue is an honor student; also a ballet dancer, having performed in school and community programs. Her school activities include being Vell Queen, president of the Pep Club, treasurer of Girls Club, plays the drums. The 350 girls, with counselors, house mothers and Auxiliary dignitaries, will be housed at the College dormitories and will live an interesting condensed program of good citizenship and government. The girls have an unparalleled experience which will also benefit their schools and their community.

Mrs. Mary Kelleton is the Auxiliary's new president, to be installed July 25.

A no-host dinner June 12 at La-Perglao will be enjoyed by the Past Presidents and Past Commanders of Parkland Post No. 228.

A handicapped boy has been selected to be sent to Camp Easter Seal. The next meeting will be this (Thursday) evening at

**BALDWIN \$995.00 MODEL 30**

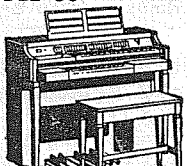

**PROSSER PIANO & ORGAN CO.**  
6425 S. Tacoma Way  
GR 4-0605

**RIDE ON IN PODNERS**  
And Look Over Our Nice Selection Of HORSELESS CARRIAGES  
**NO MONEY DOWN!**  
Above Average Automobiles  
**SHOP IN PARKLAND**  
**AAA AUTO SALES**  
12615 Pacific Ave. PARKLAND LE 1-1252



## ENTER NOW 1959 Parkland Round-up Parade

NO ENTRY FEE

Starts Promptly at 10:00 a.m., Saturday, June 13

OFFICIAL ENTRY BLANK

Send your entry to: Les Roley, 1813 East 99th, Tacoma 44, Washington or bring to Clay Roley Agency.

(Individual or Organization) (Address) (Phone)  
hereby submits the following entry in the Parkland Round-Up Parade:

(Please give full description of entry, such as horse and rider, commercial float, antique car, clowns, etc.)

#### RULES GOVERNING ENTRIES

1. All entries must be of western or old-time motif, with exception of marching bands, units, drill teams and official cars.
2. All entries must be in position by 9:30 a.m. Entries accepted until 3:00 p.m., June 10th.
3. You will be notified of exact entry position by phone prior to parade day.
4. Parade must start promptly at 10 a.m.

FOR FURTHER INFORMATION PHONE LEnox 7-8501 DAYS, OR LEnox 7-4986 EVENINGS.

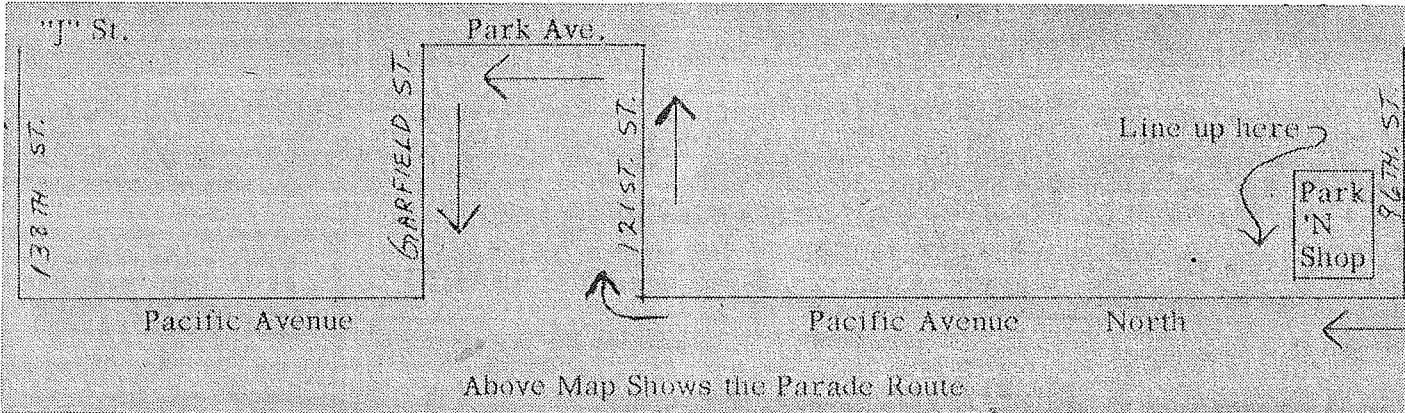

8:00 o'clock at Sunshine hall.  
Clover Park Post 118, Spanaway  
By A. J. Baunach

A vote of thanks to the community for their generous response to our Poppy sale and to the Ladies

Auxiliary and members of the Post who decorated the graves and did the work at the cemetery Memorial Day, also thanks to Col. Gregg of Marymount Military Academy who sent the firing squad, and to Rev. Howard Stephenson for his efforts in our behalf.

Our next meeting is Friday, June 12, at the hall and all Legionnaires and ex-servicemen are invited. House bill (HR 6432) coming up in Congress is of vital importance to all veterans.

#### Parkland AL Sponsors Club

The summer schedule is now pretty well organized by Parkland Post No. 228, American Legion, for participation in the American Legion Junior Baseball season. All games will be played on the Pacific Lutheran College athletic field, starting time to be 5:45 p.m.

Games scheduled to date are:  
June 11—Shelton vs Parkland.  
June 15—Tacoma 138 vs Parkland.  
June 23—Olympia vs Parkland.

June 30—Wilson 138 vs Parkland.

July 7—Lacey vs Parkland.

July 16—Studs 202 vs Parkland.

Members of the Parkland American Legion Junior baseball squad, all under 18 years of age, are: Mike Jacox, Rich Smith, Harry Beggs, Danny Berg, Jerry Larson, Danny Larson, Joe Mancuso, Ken Southhall, Tom Lunsden, Dennis Lipke, Keith Abbot, Tony Morefield, Bob Ellingson, Mike Matthews and Bob Maxfield.

### Elbe News

Congratulations are in order to the seven Elbe high school graduates for the honors they received. They are Juanita Lutkens, Lee Kramer, Marvin Snell, Dale Rahier, Jim Mettler, Dennis Smith and Bill Fitzer.

Arthur Bennett has received word that his mother is quite ill and has gone to be with her. While he is away, Mrs. Bennett and daughters Suzie and Sally are visiting her daughter, Mrs. Kemmer, in Tacoma.

Sunday guests of the Floyd Kasts were Mr. and Mrs. Don Smith, Mr. and Mrs. Martin Smith and sons Richard and Robert and Mrs. Ann Smith and son. The group motored to Longmire for a picnic.

Mr. and Mrs. Albert Kelmer from Kingston, Washington were visitors at the Charles Miller home Thursday and Friday.

Mr. and Mrs. Ross McCoy and family of Mallala, Oregon and Dorothy Burrows and Phillip from Tacoma were visitors of the John Frasers last week.

Mrs. C. T. Shelton of Portland is visiting with her son-in-law and daughter Kathleen from Alaska surprised his parents on Memorial Day. They flew in from Alaska for a week-end visit and he was later joined in Seattle by his wife and children, where they will now be

making their home. Oberta Bartel's mother, Mrs. Neva McDonald of Elma, is visiting with her son-in-law and daughter for a short while before returning to Myrtle Point, Oregon.

Max Lyda has returned from a trip to Alaska and reports having a very interesting trip. He traveled 2600 miles in Alaskan waters and saw many points of interest.

George and Carrie Boren and children of Puyallup were guests of Mr. and Mrs. Frank Lyday Sr. on Sunday.

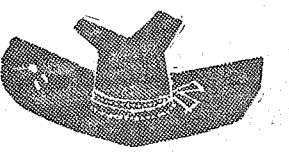

**HOWDY FOLKS!**  
WELCOME TO THE PARKLAND ROUND-UP

If'n ya ever have trouble with yer indoor plumbing give us a call, we'll hitch up and ride right out.

**Home Plumbin' & Heating Co.**

1017 So. 112th LE 7-4615

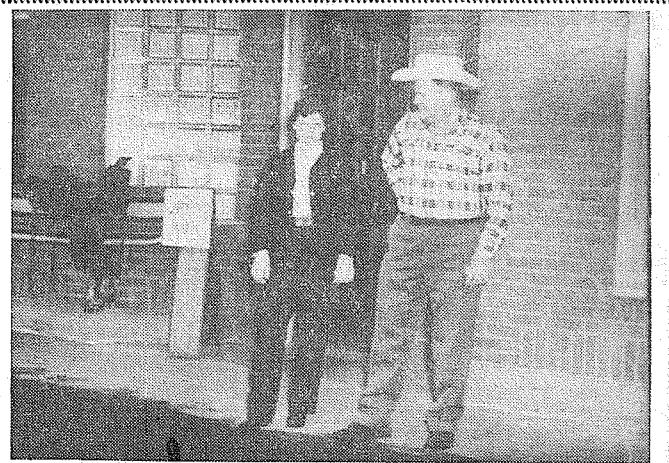

Donna Anderson is all set to help her Pa, Morrie, during the Parkland Round-Up rush. He Ma was out plowin' the back forty when this pitcher was taken and her sister Diane was home primpin' fer the two big dances comin' up.

### ANDERSON LUMBER CO.

9813 Pacific Avenue LEnox 7-7311

SPECIAL	SPECIAL SALE	LOOK!	SALE
<b>MEN'S SPORT CAPS</b>		<b>MEN'S, WOMEN'S, CHILDREN'S THONGS</b>	
New Patterns & Designs Assorted Sizes		Assorted Colors All Sizes	
Reg. 49c	<b>19c</b>	Reg. 79c	<b>39c</b>
FRI. & SAT. ONLY			
SPECIAL	SPECIAL SALE		SALE
<b>SHOP-ETTE</b>			
VARIETY And DEPARTMENT STORES			
133rd and Pacific Ave.	PARKLAND ROUNDUP	56th and Pacific Avenue	
Next to "Big Bear"	June 11th thru 14th	Across from "Tradewell"	



These here wranglers, their names bein' Art, Louis, Helen, Red, Lou, Kay, Marilyn, William and Al, are jest itchin' to fix ya all up with a little homestead, so come on in and see what they got fer ya. There was three cowpokes a missin' from this here shot, Dean, Dixie & Gib, cuz they was out ruslin' up sales.

### PARK-WAY REALTY, INC.

9618 Pacific Avenue LE 7-0236



Lloyd sez to drap in with yore horseless carriage for a tankful of that there famous

#### BORON GAS

At **LOYD DILLINGHAM'S RICHFIELD SERVICE**  
Pacific Ave. & Garfield St. LE 7-3040



This here bunch of maveriks has got a lot to do with putting out this yere paper ya get each week and its plumb easy to see that they're all ready and rarin to go to the Parkland Round-up. Before they drive off in the new ad fetchin' car, pictured above, maybe you'd like to meet 'em. From left to right here's the way they shape up. (Looks like theres only a couple of them what's gone left).

Left to right yer lookin at: Nancy Larson, (she's the filly what shags ads around the prairie); Next is Dave Hibbard, (He's the spread superintendent and if'n ya notice he looks a little peaked it's cause he just got hitched up recently and aint quite recovered from the shock yet); The next gal standin there grinnin like a jackass eatin' thistles is Esther Goddard, rangler on our Blue Coat Gazette.; then comes Curt May, (He's one of the wranglers out sellin fer us. Ornerly lookin cus, ain't he? Used to be a rustler or suthin, I guess.) Don Norris is next in line (Notice the fer away look on his kisser? That's cause he's usually up in the air in one of those new fangled flyin machines of ourn.); Inside the car and stickin her noggin out the window is Neva Honeywell (She's the top pencil pusher in the outfit and orneryer than sin when it comes to printing second hand news; the next character propped up there with the mean look on his kisser is Chet Chamberlain (He's in charge of the strongbox around here. Man is he a tough number to get an extra buck out of fer chawing tobacco); the next mangy lookin owlhoot with the slipping chest and long forehead is Jack Brown, (He's the ram rod of the outfit but yau shore couldn't tell it by looking at him. He looks like he was sent for and couldn't get there.) Next is Dolores Brown (She's supposed to be in charge of our circulation dept., but all she does is circulate herself. Not much we can do about it now though fer we're stuck with er.) And natcherly theres a few hands that couldn't wake up er move fast enough tuh git in this pitcher so they'll just have to wait fer another year for the traveling photo man to come around agin. Seriously though, this whole dad burned bunch would like to extend a hearty welcome to you when you visit the Parkland Round-up.

**The TIMES-JOURNAL Publishing Co.**  
It Pays to Advertise  
IN THE TIMES-JOURNAL and McCHORD DEFENDER  
Editor's Note: The guy that rode out of Parkland on a rail last night was the ex-Times Journal employee that wrote up this ad!

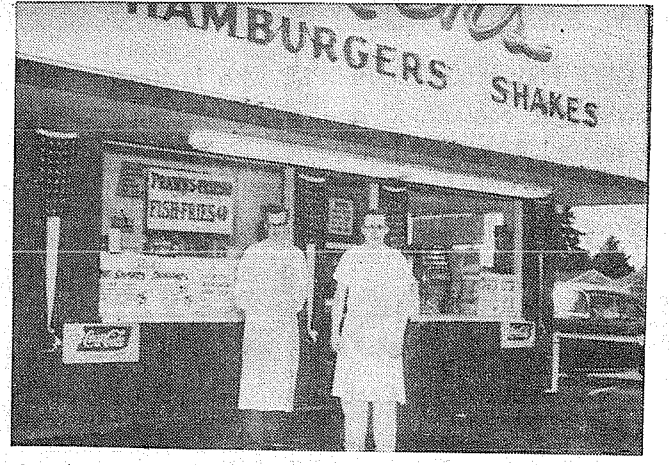

Jim Nyberg is the Forman of this here spread and the critter by the name of Stan Swettenan a standin' next to him is one of the vittle fixers. Ifn ya all want some right good chow this is the place to go.

### RICH'S DRIVE-IN

602 So. 112th LE 7-4181

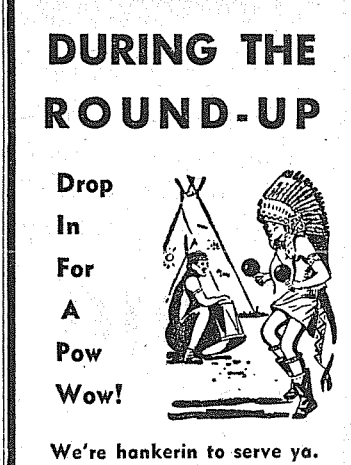

We're hankerin to serve ya. You can relax and sit a spell during the Round-up activities.

DEAN and JERRY

**Haven's Tavern**  
126TH & PACIFIC AVENUE

## FROM COWBOYS TO JET PILOTS...

Patty Ann Bakeries, home of quality bakery products, now serves Cowboys to Jet Pilots at their Park 'n Shop store, Lakewood Location, and the ONE across from the National Bank of Washington in Parkland.

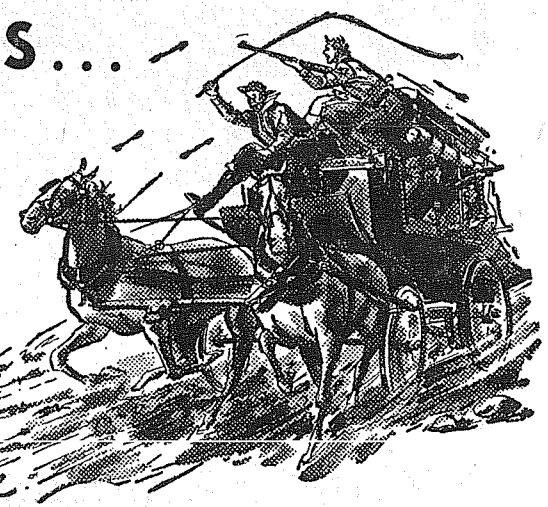

**PATTY ANN BAKERIES**  
PARKLAND (Opposite Natl. Bank of Wash.) PARK 'N SHOP

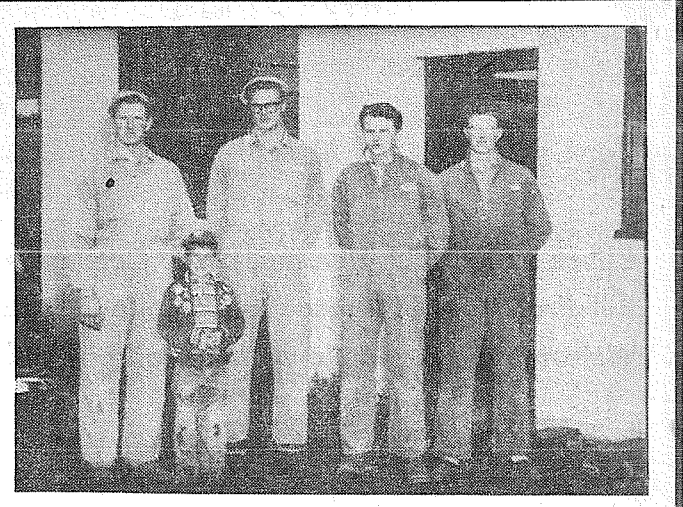

Morton Kimball, Steve Kimball, Robert Bjornby, Bill Erickson, and George Kimball are the hombres that can fix your buckboard or gas buggy so it'll look real sharp! Come in and see fer yerself.

**SMALLEY'S BODY & FENDER WORKS**  
10325 Pacific Avenue LE 7-8131

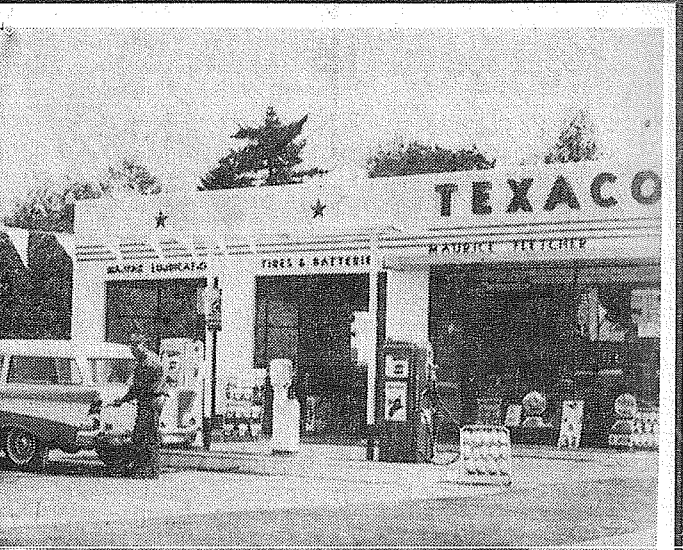

Drive yer rig on in. Chuck yer gear and sit a spell. If'n yer a little short on hoss power we kin shure fix ya up pronto. As ya kin plainly see in the tintage, Fletch, knows which end to work on. Drap in any time.

**FLETCHER'S TEXACO**  
9827 Pacific Ave. LE 1-2442

KARO IMITATION MAPLE SYRUP 12-Oz. Bottle JIFFY PANCAKE MIX 8-Oz. Pkg. Both For 33c

Medosweet Pint Cot. Cheese 25c Bulk Fig Bars 2 lb. 43c Large Quick Quaker Oats 38c Armour's Chopped Beef 12 oz. 47c Armour's Vienna Sausage 2 cans 45c Lettuce 2 lbs. 15c Jumbo 2 FOR Cantaloupes 29c Large Instant Ivory Flakes 27c

OTHER SPECIALS IN OUR WINDOWS Gibbons FOOD CENTER SPANAWAY

Business Service 3 HAY CUTTING, raking, baling, WHITTS, LE 7-0530. 3c51 GRAVEL for fills, driveway gravel, clean sand, top soil. LE 7-6391. 3c51

KING FURNITURE and UPHOLSTERY 312 South 112th QUALITY & PRICES

FOUNDATIONS - New additions, free estimates, financing. Work guaranteed. GR 4-2002. 3c51 SEPTIC TANKS & WATER LINES INSTALLED. Riley Brothers, Phone LE 1-6937 or LE 7-3239. 3c51

WELL DRILLING Berkeley Pumps JETS SUBMERSIBLES & CENTRIFUGALS & TURBINES Call LE 7-7281

TACOMA PUMP & WELL DRILLING CO. 14619 PACIFIC AVENUE Terms Trades

DOZING - 10 ft. backhoe digging, dump truck, loader. Hour, contract. LE 7-0114. 3c51

FOUNDATIONS, additions, remodeling. Free estimates. Financing, no down payment. Phone GR 4-7000 anytime. 3c51

Boush Moving & Storage Local & Long Distance Agent for U. S. Van Lines For Free Estimates Call 11216 Pacific Avenue LE 7-3696

PAINTING, sheetrock taping and finishing. LE 7-8664. 3c51 LAWN CUTTING, mowing, edging, trimming. LE 7-7938. 3c51

COMMERCIAL INSTALLATIONS CORNELL Plumbing & Heating LE 7-7293

BULLDOZING, land clearing, excavating, grading and gravel. LE 7-5112. 3c40

ECONOMY KITCHENS Remodeling - Roofing & Siding Foundations LORD'S CONSTRUCTION CO., INC. 10426 Pacific Avenue. LE 7-5779

PRIVATE DRIVING LESSONS from Pierce Driving School. Call LE 7-4495. 3c41

Webb Electric Co. 8240 B Pacific Ave. GR 2-2902

ELECTRIC HEAT All Types Terms Can Be Arranged FREE ESTIMATES EMERGENCY PHONE LE 7-4437

CANYON ROAD GRAVEL AND SUPPLY. Pick-ups and trailers loaded or we haul. LE 7-3943. 3c51

UPLAND SLAB WOOD CALL LE 7-5844 BASKETT LUMBER CO.

AUTO PARTS FOR LESS! Radiator Repair Welding GORDIE'S AUTO WRECKING 10620 Pacific Ave LE 7-5565

REFRIGERATION TROUBLES! See GLENN'S REFRIGERATION Eatonville TE 2-4788 TE 2-4571

STUMP LIFTING - By special machine. Problem stumps a specialty. No powder, no dozer. Sander, 6401 Fairview Road, Puyallup, LE 7-3897 LE 7-8166. LE 1-3886. 3c51

CALL POCHEL FOR Expert T.V. Repair Satisfaction Guaranteed Free Tube Testing 140th & Pacific LE 7-8624

ART'S SHOE SHOP Shoes for the Entire Family EXPERT SHOE REPAIRING 315 Garfield St. Between 121st and 122nd Opposite Parkland Postoffice

CABINETS, our specialty. LE 7-7202. Free estimates, guaranteed work. Salvatori Design & Construction Co. Complete Remodeling New Construction RESIDENTIAL - COMMERCIAL TERMS BR 2-2047

LAWN & GARDEN WORK, raking, grading, LE 7-7859. 3c51 South End Auto Wreckers USED PARTS - Motors, Transmissions, Tires, Batteries. We buy junk cars. Also Custom welding by Joe's Welding. 1 Mile East Roy on Mt. Hy. Spanaway LE 7-6534

PHOTOS 8x10, \$15 a dozen, FAMILY PORTRAIT STUDIO, 8411 South Park Ave., GR 4-1036. 3c51

JACK SHANK'S Refrigeration Service Parts & Service for All Makes LE 7-0178

Ace Dirt Moving Co. Bulldozing Ditching TOP SOIL GRAVEL SEPTIC TANKS and DRAIN FIELDS Phone FH 5-2452

Residential and Commercial PAINTING Taping and Texturing Broadwell Painting LE 7-6893

HAY CUTTING, side delivery raking and baling. LE 7-4444. 3c51

Parkland Heating Co. All makes of furnaces for sale; Specializing in Williams Oil 'O' MATICS; Oil, Gas Hot Water Installations. Service; reasonable; 755 South 108th LeNox 7-4045. 3c51

TOP SOIL - SANDY LOAM. Parkland area special Puyallup TH 5-8759. 3c51

SPANAWAY ELECTRIC CONTRACTORS Residential & Commercial Heating Specialists LE 7-7064 LE 7-4792

TOP SOIL - You haul or we haul. LE 7-3536 or TH 5-2038. 3c51

NEAT BEAUTY SHOP GR 2-7628 6314 McKinley Avenue

FREE Estimates, all types concrete work, foundations, new construction GR 2-9383. 3c51

SEPTIC TANK CLEANING Prompt Service C. V. HUTTON GR 4-3980 GR 2-7038

PLOWING, garden work, mowing, rotovating, small dozing work. R. D. Beeler, LE 7-4940. 3c51

RADIO and SERVICE

ABC ELECTRONICS Garfield & C Streets LE 7-4900

SEPTIC TANKS CLEANED - Contents hauled away. Don Redford, 8222 So. Kawcitt, GR 2-7334. If no answer call GR 2-9222. 3c51

SMITH CABINET SHOP-REMODELING, carpenter work, kitchen cabinets; we stock and cut glass. 18309 South Park, Spanaway, LE 7-4668. 3c51

Home Plumbing & Heating Co. REPAIRING, REMODELING NEW CONSTRUCTION 1017 So. 112th Call Day or Night LE 7-4615

Fuel 4 UPLAND SLAB WOOD, 2 cords \$14. LE 1-306. 1c41 FOR SALE - Heavy planer, engine, Small and large loads. MICHELEK FUEL, Puyallup TH 5-2857. 3c51

Help Wanted 5 NEEDED - Ladies to service established AVON territories, Parkland-Spanaway area. Call at once, MA 7-5271. 1c41

Real Estate 9 MIDLAND DISTRICT 2 bedrms, 3 pc modern bath, kitchen wired 220, brk nook, living room, conc fdn, garage. Land 60x150. Will sell GI. Call Ralph Decker GR 4-9579. Ta-4

9 LOTS 2 bedrms, living rm, dining rm, kitchen wired 220, lrg utility rm, new 2-car garage, fruit trees and room to build if you wish. All for \$6000. \$1000 down will handle. Call Ralph Decker GR 4-9579. Ra-1

SO. TACOMA Quick possession. Owner leaving town. Will sell FHA or will sell on contract to reliable buyer. 2 bedrms, living and dining rm, good kitchen, wired 220, 3 pc bath, lots of storage, garage. Lots 62 1/2 x 120. On bus line. Close to store and school. Call Ralph Decker GR 4-9579. Nb-2

McKinley Hill Realty 6311 McKinley Ave. GR 4-9579 Member Tacoma Real Estate Board Multiple Listing Service

FOR SALE - Lots in Fir Lane Memorial Park, endowed; reasonable. LE 7-5754. 3c51 2 1/2 YEAR-OLD 4 bedroom home, 1 1/2 baths, full basement, built-in oven, range, dishwasher. 1216 South Le. LE 7-0428. 3c49

PARKLAND AREA 3 bedroom rambler year old, 1 acre and small barn. Mahogany kitchen, built-in range and oven, 1 1/2 baths, hardwood floors, fireplace, patio. By owner, \$14,500. LE 7-7553. 1181 East Cedar. 3c51

PARKLAND REALTY CO. Jennie L. Grodvis Insurance of All Kinds Notary Public Est. in Parkland Since 1941 LE 7-8609 Office 302 Garfield St., Parkland Jennie and Al Grodvis, LE 1-1210 Edna Taylor, LE 7-3556

"Deal with the people who give you their personal Attention" member of Multiple Service and Tacoma Real Estate Board

FOR SALE - \$54,000 Real Estate Mortgage earning 7 1/2%, also \$11,413 contract at 6%. Both guaranteed and in Seattle area. Write for current list of others. Michaels Realty, 1500 Westlake N., Seattle 98-1000. Open 11-5. 3c49

BY OWNER - Home and half acre; flowers, lawn, terms. 10004 So. Ainsworth. 9c40

FOR SALE, LEASE, RENT - 120 acres in cottage, barn, Roy, LE 7-8046. 9c40

FOR RENT - Modern 3 bedroom unfinished house with full basement, garage, nice yard, \$100 per month. Inquire at Seymours, 7114 Pacific Avenue. 9c40

FURNISHED APARTMENT - 38th and shopping; 1 bedroom, living room, kitchen, bath. Adults. 3714 South Thompson. 1c40

FOR RENT - 3 room furnished apartment with bath, \$80. 3 room furnished apartment with bath, \$70. Parkland Centre Bldg., 1-4446. If no answer, call GR 4-1651. 1c40

Repair Service 11 WASHING MACHINE PARTS - Largest stock in town. Repair such that please. BB's Washer Service 3727 So. G. GR 4-9409 11c51

VALVE PACING and seating \$1.00 cylinder; motor reboring; \$1.50 cylinder; by experts; TH 5-5198; Hagen's Auto Parts, 15th & River Road, Puyallup. 11c51

COMPLETE CAR SERVICE DONE BY EXPERTS ROLLINS GAS-LAND AND D&W AUTO REPAIR 166th and Pacific LE 7-5155

LAWN MOWER SERVICES G. Briggs & Stratton, Clinton, Power Products & Lauson. Engine Parts and Repairs. PARKLAND CYCLE & KEY, LE 7-5772. 1121 Pacific Ave. 11c51

Automotive 12 FOR SALE - One going concern, 1941 Plymouth 2-door. 11007 So. A. 1c51

1959 FORDS and CHEVROLETS - Wholesale prices; bank terms; SMALLEY'S MOTORS, 10410 Pacific Ave. LE 7-4000 anytime. Open nights also. 12c51

ENJOY THE PARKLAND ROUND-UP! SEE OUR WORKING MODEL OF THE ESTHER WILLIAMS SWIMMING POOL The Field Engineer Will be There to Answer Your Questions OUR WORKING MODEL WILL BE AT THE FOLLOWING LOCATIONS THIS WEEK: THURS-IGA FOODTOWN 112th & So. Park FRI-PSNB 84th Street Branch 84th & Pacific Ave. SAT-THE BUNKHOUSE 121st & Pacific Ave. SUN-MAGDANZ LUMBER & HDWR. 11401 Pacific Ave.

Many Other Sizes Of Pools To Choose From SEAMAN, INC. 11312 So. Eye, Tacoma 44, Wash. LE 7-3852

12A Foreign Cars - ALL - FOREIGN CAR KEYS 107 Varieties PARKLAND CYCLE & KEY, 11021 Pacific Ave. LE 7-5772

Farm Column 13 EASTERN WASHINGTON HAY - By the bale, ton or truck load. J. A. Dove, Phone LE 7-8709. 1c51 CASH for all kinds of livestock and horses; Puyallup TH 5-8414 collect. 15c51 SAWDUST and SHAVINGS delivered. LE 7-5757 after 5 p. m. 15c51

Work Wanted 14 WANTED - Ironing in my home, 75c an hour. LE 7-3106. 1c41 BABY SITTING, your home or mine; 1312 South 120th. LE 1-0416. 14c51 JAPANESE - AMERICAN gardener for flower bed and lawn maintenance. WA 2-3835. 15c51 SCHOOL GIRL wants baby sitting after school and evenings, your home. LE 7-4051. 14c51

Miscellaneous 15 KIRBY This beautiful outfit was repossessed with only \$19 due; looks and performs like a new one; \$5 monthly terms, free home demonstration. Open 11-5. UPTON ELECTRIC CO., 1148 Market St. FU 3-2551. 15c49

PARKLAND FURNITURE - New and used miscellaneous. Airport and Pacific Ave. Residence phone LE 7-3748. 15c51 BABY FURNITURE - New and used. For sale or rent. SMALLEY'S MOTORS, 10410 Pacific Ave., LE 7-4000. 15c51 PLAN now for accordion or organ lessons this summer. Enroll now. Call Mrs. M. J. 1-354. 15c51 LEAVE MOVIE & KODACHROME SLIDE FILM at QUALITY PHOTO for 2-day processing; 9818 Pacific Ave. LE 7-7271. 15c51

Horses & Equip 16 HORSESHOEING - Phone Puyallup 16940 LE 5-1092.

Aviation 17 AEROCOUPPE 415-C, New major on C58 engine. Fresh period. Full 9:00 p.m. UPTON ELECTRIC CO., 1148 Market St. FU 3-2551. 15c49

FREE - FIRST FLYING LESSON LEARN TO FLY - \$10 A WEEK New and Used Aircraft Sales, THE TACOMA FLYING SERVICE, Spanaway Airport. LE 1-0442. 15c51

AVIATORS, subscribe now to the Northwest flyer, a new newspaper about flyers by flyers for flyers. Subscriptions taken at your local airport or write to, P. O. Box 2008, Parkland, Wash. - 17p1.

Schools 18 NIGHT SCHOOL enrollment. Call MA 7-2181 KNAPP SOUTH COLLEGE 10th & Pacific 15c51

LEGALS PETERS & TRACY Attorneys 11024 Pacific Avenue Tacoma, Washington

In the Superior Court of the State of Washington for the County of Pierce. In the Matter of the Estate of Samuel Keller, Deceased. NOTICE TO CREDITORS

Notice is hereby given that the undersigned has been appointed and has qualified as Executor of the above entitled estate; that all persons having claims against said deceased are hereby required to serve the same, duly verified, on said Executor or her attorneys of record at the address below stated, and file the same with the Clerk of said Court, together with proof of such service, within six months after the date of first publication of this notice on the same will be barred.

Date of first publication, June 4, 1959. Executor of said Estate, EVELYN LINCOLN, Address, 11024 Pacific Avenue, Tacoma, Washington. Peters and Tracy Attorneys for Estate, 11024 Pacific Avenue, Tacoma, 44, Washington. Published in the Times Journal June 4, 11, 18, 1959.

Peters & Tracy Attorneys 11024 Pacific Avenue Tacoma, Washington

In the Superior Court of the State of Washington for the County of Pierce. No. 66322 NOTICE TO CREDITORS

Notice is hereby given that the undersigned has been appointed and has qualified as Administrator with the Will Annexed of the above entitled estate; that all persons having claims against said deceased are hereby required to serve the same, duly verified, on said Administrator with the Will Annexed or his attorneys of record at the address below stated, and file the same with the Clerk of said Court, together with proof of such service, within six months after the date of first publication of this notice on the same will be barred.

Date of first publication, 4 June, 1959. R. L. PETERS, Administrator of said Estate of 11024 Pacific Avenue, Tacoma. PETERS & TRACY Attorneys for Estate, 11024 Pacific Avenue, Tacoma, Washington, June 4, 11, 18, 1959.

UTILITY TRAILER, 6'x9' bed, steel frame, lights, turn signals, sold or trade. LE 7-7093. 15c40

FOR SALE - Full size coil spring mattress, practically new, \$20. 9027 Golden Given Road. 15c40

KNOTT'S FINE dining set, including buffet. Beautiful workmanship and finish, over \$300 new; sacrificing for \$165. Call LE 7-4317, evenings. 15c40

APARTMENT SIZE electric range, reconditioned and guaranteed, only \$39; terms and trade. Open 11-5. UPTON ELECTRIC CO., 1148 Market St. FU 3-2551. 15c40

Vacation Church School County Agent's Corner

By Ernest L. Hopp Twenty thousand square feet of floor space under one roof - enough space to raise twenty thousand fryers at once. That's the capacity of the new 100 ft. by 200 ft. fryer house being constructed on the H. W. Halliday farm near the intersection of Vickery and Collins Rd. This building is in addition to a 100 ft. square house that has been used several years. Mr. Halliday has been leasing several chicken houses on other farms for fryer raising. The new construction is an attempt to consolidate his operation on one farm. Much time is lost traveling between farms. His total yearly fryer production capacity will be 120,000 birds based on four broods a year. This sounds like a good sized volume, which it is. Operations such as these are considered a minimum to return enough money for a family living. In fact, during the last eight months if a grower was selling his birds on the free market he barely covered operation expenses. Many growers, including Halliday, are now operating on a guaranteed profit per bird. Under this system a grower can earn a living wage if he raises about 100,000 birds annually.

Halliday's new fryer house is well constructed. Four rows of supporting posts run the full length of the roof ridge. Something that has impressed me about Halliday's other fryer house is the excellent ventilation. Even though it is 100 feet wide the air circulation is fine. I imagine this new house will work equally well. He hopes to have it in operation by the first part of July.

Speaking of Fryers, reminds me of a U.S.D.A. outlook forecast I read not long ago. This information stated that we probably won't see much change in the present fryer price during the next few weeks. Recent fryer egg settings and placements indicate that fryer supplies in July and August might be reduced to near year ago levels. If this happens, prices would probably rise to the July-August levels of last year. In this area this would mean prices around 21 or 22 cents a pound. This certainly would be boost for growers selling on the free market.

By Florence Allen Problems of condensation of moisture in a house were discussed at a meeting held recently on housing by Mr. H. E. Wichers, Extension Specialist in rural architecture, from Washington State College. It was recently learned he said that one of the best methods of moisture-proofing a house, if you mean by that keeping moisture out of a house, is by putting a moisture-proof membrane on the ground below the joist, especially where no basement exists. There is plenty of evidence at the present time, that a lot of the moisture we blame on coming through the walls and roof really enters the house from the ground under the house. Mr. Wichers said he had seen polyethylene placed on the ground beneath the joists. It really showed the air under the polyethylene laden with moisture and the ground slopply.

When we think how much moisture that kept out of the house it makes us realize what a good investment that was. Not long ago he told us he was in a house that had bare ground beneath the floor joist. The reason he happened to examine it was because the doors were beginning to stick. Some of them did not want to close. He advised a sheet of polyethylene on the ground, and in three weeks time the doors closed easily and the whole "feel" of

the house was less moisture.

By C. R. Doran Evidence mounts that supplies will be less plentiful in the next feeding season. C. R. Doran, county Extension agent, says this point is made by Karl Hobson, WSC Extension price specialist. Hobson says a number of recent developments point to smaller hay supplies. The list includes heavy winterkill of hay stands in certain areas in Washington and other parts of the west, flooding out of stands in parts of western Washington, slow growth because of the cold dry spring, and prospects for short irrigation water supplies in eastern Oregon, southern Idaho, and many other parts of the west. Also carry over of hay May 1 was down sharply from a year earlier. In Washington it totaled 280,000 tons compared to 469,000 on May 1, 1958.

The reduced hay supplies will have to take care of more livestock as cattle herds and sheep flocks are being increased steadily. Growing and having weather and the severity of the feeding season are still big uncertainties that will affect the hay supply picture, Hobson adds.

WANTED 10 PEOPLE INTERESTED IN STARTING A SCOUTING PROGRAM, BROOKDALE AREA. Contact Ivory Bird at 1114 So. 124th, LE 7-6955 after 5 PM and week ends.

Thursday, June 11, 1959 The TIMES JOURNAL Page 15

Collins News Collins Grange will have a potluck supper this (Thursday) evening at 6:00 o'clock in the Grange hall. This is to be for the whole family and friends who would like to attend. The regular Grange meeting will follow with Mrs. W. R. Heindselman planning a special program. Be sure to be there; this is your only chance this month to go to Grange.

Boy Scout Dance The Parents club of the Collins Grange hall Saturday evening, June 13, from 9:00 to 1:00 o'clock. There will be a lively orchestra and refreshments will be served. All proceeds will go to the Scout troop for equipment and camp supplies. Reporter - Mrs. John Gorow, LE 7-7070.

Junior Ball Teams In Regular Play Young baseball players are now well started on a summer schedule for several local leagues. Below will be found the list of teams, with batteries and scores, for last week's games in the Franklin Pierce Little League.

Pee-Wee League June 1 - Chargers; Ouhl, Jones, Archer; 1 run. S&M; Lunsden, Larson, 17 runs. June 2 - Keller's; Rosco, Peterson, Olson; 15 runs. Shop-ette; Alkofer, White; 2 runs. June 3 - Bankers; D. Barnes, Moore; 21 runs. Mt. View Memorial; Carver, Cashman, Woosteth; 19 runs. June 4 - Trinity Lutheran vs Pochel's, rained out. June 5 - Midland Mites; Cutshes, Hoover; 1 run. Keller's; Neighbors, Harrison; 16 runs. June 5 - Midland Bombers; Cooper, Harrison; 20 runs. Lucky Nine; Peters, Johnson; no runs. Babe Ruth League June 1 - Wolves; Tommervik, Abbott; 10 runs. Tommervik's; Barnes, Hart, Houk; 3 runs. June 3 - Trojans; Wagner, Ripoli; 14 runs. Cubs; Larson, Beggs, Moore; 6 runs. June 5 - Mavericks vs Mt. View Baptist.

The hundreds of dedicated men and women who are giving of their time and effort in the campaign feel that their reward is knowing that children suffering cerebral palsy will be helped toward normal lives through the funds raised by this project.

A train of 30,000 cars - long enough to extend from New York City to Richmond, Va. - is needed to transport bituminous coal from mine to market each day.

Planned as a special event marking the close of the 1959 Parkland Round-up and as a benefit to help the current Cerebral Palsy campaign, Spanaway Speedway announces a big fund raising valley stock car race at the speedway tract at 4 p.m. Sunday, June 14, immediately after the end of the afternoon round-up at the Round-up grounds. Proceeds of this race will go to the Cerebral Palsy campaign.

Speedway Race To Benefit Palsy Fund

RUSS says: let us EVALUATE your car while you VALUE RATE the ROCKET

FREE! While they last! Miniature model Oldsmobile given away with each appraisal and Rocket Road-Test. Come in for yours today!

RUSS DUNMIRE OLDSMOBILE 5622 So. Tacoma Way GR 4-0771

WANTED 10 PEOPLE INTERESTED IN STARTING A SCOUTING PROGRAM, BROOKDALE AREA. Contact Ivory Bird at 1114 So. 124th, LE 7-6955 after 5 PM and week ends.

WANTED 10 PEOPLE INTERESTED IN STARTING A SCOUTING PROGRAM, BROOKDALE AREA. Contact Ivory Bird at 1114 So. 124th, LE 7-6955 after 5 PM and week ends.

WANTED 10 PEOPLE INTERESTED IN STARTING A SCOUTING PROGRAM, BROOKDALE AREA. Contact Ivory Bird at 1114 So. 124th, LE 7-6955 after 5 PM and week ends.

WANTED 10 PEOPLE INTERESTED IN STARTING A SCOUTING PROGRAM, BROOKDALE AREA. Contact Ivory Bird at 1114 So. 124th, LE 7-6955 after 5 PM and week ends.

WANTED 10 PEOPLE INTERESTED IN STARTING A SCOUTING PROGRAM, BROOKDALE AREA. Contact Ivory Bird at 1114 So. 124th, LE 7-6955 after 5 PM and week ends.

WANTED 10 PEOPLE INTERESTED IN STARTING A SCOUTING PROGRAM, BROOKDALE AREA. Contact Ivory Bird at 1114 So. 124th, LE 7-6955 after 5 PM and week ends.

WANTED 10 PEOPLE INTERESTED IN STARTING A SCOUTING PROGRAM, BROOKDALE AREA. Contact Ivory Bird at 1114 So. 124th, LE 7-6955 after 5 PM and week ends.

WANTED 10 PEOPLE INTERESTED IN STARTING A SCOUTING PROGRAM, BROOKDALE AREA. Contact Ivory Bird at 1114 So. 124th, LE 7-6955 after 5 PM and week ends.

WANTED 10 PEOPLE INTERESTED IN STARTING A SCOUTING PROGRAM, BROOKDALE AREA. Contact Ivory Bird at 1114 So. 124th, LE 7-6955 after 5 PM and week ends.

WANTED 10 PEOPLE INTERESTED IN STARTING A SCOUTING PROGRAM, BROOKDALE AREA. Contact Ivory Bird at 1114 So. 124th, LE 7-6955 after 5 PM and week ends.

WANTED 10 PEOPLE INTERESTED IN STARTING A SCOUTING PROGRAM, BROOKDALE AREA. Contact Ivory Bird at 1114 So. 124th, LE 7-6955 after 5 PM and week ends.

WANTED 10 PEOPLE INTERESTED IN STARTING A SCOUTING PROGRAM, BROOKDALE AREA. Contact Ivory Bird at 1114 So. 124th, LE 7-6955 after 5 PM and week ends.

WANTED 10 PEOPLE INTERESTED IN STARTING A SCOUTING PROGRAM, BROOKDALE AREA. Contact Ivory Bird at 1114 So. 124th, LE 7-6955 after 5 PM and week ends.

Collins News

Airborne Letter To Mark Opening Of '59 Round-up

With the world taking on an air-minded slant, it seems timely to choose a letter dropped from a plane to officially open the 1959 Parkland Round-up. It is understood that the letter will be signed by a public official of high position.

Ralph Lawson of Tahoma Flying Service, based at Spanaway Airport, will fly one of the Tahoma planes to make the drop just at dusk when the crowd has assembled for the big Round-up street dance on the National Bank of Washington parking lot at 112th and Pacific avenue. The letter will be dropped with a flag and will be plainly visible.

The person retrieving the letter is asked to take it to Jack Brown, chairman for the street dance, who will then declare the Round-up officially in operation.

Speedway Race To Benefit Palsy Fund

Planned as a special event marking the close of the 1959 Parkland Round-up and as a benefit to help the current Cerebral Palsy campaign, Spanaway Speedway announces a big fund raising valley stock car race at the speedway tract at 4 p.m. Sunday, June 14, immediately after the end of the afternoon round-up at the Round-up grounds. Proceeds of this race will go to the Cerebral Palsy campaign.

The hundreds of dedicated men and women who are giving of their time and effort in the campaign feel that their reward is knowing that children suffering cerebral palsy will be helped toward normal lives through the funds raised by this project.

A train of 30,000 cars - long enough to extend from New York City to Richmond, Va. - is needed to transport bituminous coal from mine to market each day.

RUSS says: let us EVALUATE your car while you VALUE RATE the ROCKET

FREE! While they last! Miniature model Oldsmobile given away with each appraisal and Rocket Road-Test. Come in for yours today!

RUSS DUNMIRE OLDSMOBILE 5622 So. Tacoma Way GR 4-0771

WANTED 10 PEOPLE INTERESTED IN STARTING A SCOUTING PROGRAM, BROOKDALE AREA. Contact Ivory Bird at 1114 So. 124th, LE 7-6955 after 5 PM and week ends.

WANTED 10 PEOPLE INTERESTED IN STARTING A SCOUTING PROGRAM, BROOKDALE AREA. Contact Ivory Bird at 1114 So. 124th, LE 7-6955 after 5 PM and week ends.

WANTED 10 PEOPLE INTERESTED IN STARTING A SCOUTING PROGRAM, BROOKDALE AREA. Contact Ivory Bird at 1114 So. 124th, LE 7-6955 after 5 PM and week ends.

JOHNSTON'S FRUIT AND CREAM  
**PIES**  
**39**<sup>¢</sup>  
EA.

**PIGGY WIGGLY'S**  
**Savings for Summer!**  
**SENSATIONAL SUPER SPECIALS!**

**PIGGY WIGGLY'S OWN PLYMOUTH MARGARINE**  
**1-lb. CTN. 15**<sup>¢</sup>

HUNT'S—NO. 300 CANS

**FRUIT COCKTAIL 5/1** | **GERBER'S STRAINED, ALL FLAVORS BABY FOODS 10/79**<sup>¢</sup>

ZEE WHITE OR COLORS

**TISSUE .4** -ROLL **33**<sup>¢</sup>  
PACK

NALLEY'S—QUART JAR

**MAYONNAISE 49**<sup>¢</sup>

Bit o' Honey Whole Kernel or  
**CREAM CORN** No. 303 Cans **2/37**<sup>¢</sup>  
Chun King Chicken  
**CHOW MEIN DINNER** Pkg. **77**<sup>¢</sup>  
Pillsbury  
**FLOUR** 10-lb. Bag **99**<sup>¢</sup>  
Pillsbury  
**SELF-RISING FLOUR** 5-lb. Bag **49**<sup>¢</sup>

Ford's  
**APPLE JUICE** 46-oz. Can **33**<sup>¢</sup>  
7c Off  
**INSTANT FELS** Giant Pkg. **72**<sup>¢</sup>  
Kitty Cat  
**CAT FOOD** No. 1 Can **2/19**<sup>¢</sup>  
Another Saving!  
**LIQUID FELS** 12-oz. Can **43**<sup>¢</sup>

COFFEE HOUSE  
**COFFEE**  
1-LB. CAN  
**59**<sup>¢</sup>

FRASER FARMS (WITH GRAVY)—18-OZ. CANS

**MEAT BALLS 3/1**<sup>¢</sup>

STRICTLY FRESH GRADE "A" RANCH

**LARGE EGGS** DOZEN **35**<sup>¢</sup>

Purex  
**BEADS O' BLEACH** 18-oz. Pkg. **43**<sup>¢</sup>  
Snow's  
**MINCED CLAMS** 7 1/2-oz. Can **33**<sup>¢</sup>  
Solid Pack  
**WHITE STAR TUNA** No. 1/2 Can **35**<sup>¢</sup>  
2 Bath Bars 39c  
**DIAL SOAP** Reg. Bars **2/29**<sup>¢</sup>

Underwood  
**DEVILED HAM** 4 1/2-oz. Can **39**<sup>¢</sup>  
Quart 19c  
**CLOROX** 1/2 Gallon **35**<sup>¢</sup>  
Instant  
**PET MILK** 4-qt. Size **37**<sup>¢</sup>  
Zee  
**WAX PAPER** 100-ft. Roll **21**<sup>¢</sup>

 **TURKEYS** **35**<sup>¢</sup>  
lb.  
• Top Grade "A" Hen Turkeys  
Perry Bros. Wash. Grown, Famous  
"Chehalis Valley" Brand 14- TO 16-LB. AVG.

**POT ROAST** **47**<sup>¢</sup>  
lb.  
• U.S. Choice or Good  
Beef Blade Cuts...  
Tender, Juicy!  
(7-Bone Cuts .. lb. 53<sup>¢</sup>)

**CHUNK BOLOGNA** CARSTENS HYGRADE .. LB. **39**<sup>¢</sup>  
**PORK SAUSAGE** PIGGLY WIGGLY'S OWN COUNTRY STYLE .. LB. **39**<sup>¢</sup>  
**RIB STEAK** U.S. GOOD SHORT CUT .. LB. **79**<sup>¢</sup>  
**KRAFT CHEDDAR CHEESE** ..lb. **49**<sup>¢</sup> | **KRAFT MONTEREY JACK CHEESE** ..lb. **49**<sup>¢</sup>

Regular Size Bars... 2/23c  
**LIFEBUOY SOAP** Bath Size **2 for 31**<sup>¢</sup>  
Regular Size Bars... 3/32c  
**LUX COLORED SOAP** Bath .. **2 for 31**<sup>¢</sup>  
Regular Size Bars... 2/29c  
**PRAISE SOAP** Bath Size .. **2 for 41**<sup>¢</sup>  
**BREEZE Giant Pkg.** .. **83**<sup>¢</sup>  
**LUX FLAKES Large Pkg.** .. **37**<sup>¢</sup>  
**LUX LIQUID Reg. 43c Econ.** .. **75**<sup>¢</sup>  
**RINSO BLUE Giant Pkg.** .. **79**<sup>¢</sup>  
**WISK Pt. 43c, Qt. 77c.** .. 1/2 Gal. **1 49**<sup>¢</sup>  
**SURF Giant Pkg.** .. **69**<sup>¢</sup>

**POTATOES**  
U.S. NO. 1 WHITE ROSE  
10 lbs. **59**<sup>¢</sup>

**CALIFORNIA CALAVOS** .. Each **9**<sup>¢</sup>  
**CALIFORNIA CUCUMBERS** .. Each **5**<sup>¢</sup>  
**FRESH CRISP CARROTS** .. Cello Bag **9**<sup>¢</sup>  
**GREEN ONIONS OR RADISHES 3 Large Bunches** **10**<sup>¢</sup>

**HARDWARE SPECIALS**  
(FIFE STORE ONLY)

**FLY SCREENS GALV. 11**<sup>¢</sup>  
FIBERGLASS ALUMINUM SQ. FT.  
Sq. Ft. **12 1/2**<sup>¢</sup> Sq. Ft. **14**<sup>¢</sup>

**SCREEN DOOR GRILLS \$1 40**  
6"x36" 12"x32" 12"x36" 6"x32"  
\$1.50 \$3.05 \$3.15 ONLY

**BAMBOO LAWN RAKES 89**<sup>¢</sup>  
Good Quality "Kimura." ONLY

**MORE PIGGLY WIGGLY VALUES!**

Dixie  
**HOT CUPS** Six 7-oz. Cups Per Pkg. **2/33**<sup>¢</sup>  
Snow's  
**CLAM FRY-ETTES** 10 1/2-oz. Can **43**<sup>¢</sup>  
Doxsee's  
**CLAM CHOWDER** 15-oz. Can **29**<sup>¢</sup>  
Walla Walla  
**PEAS, CARROTS** 303 Cans **2/37**<sup>¢</sup>  
Sunshine  
**MARSHMALLOWS** 1-lb. Bag **33**<sup>¢</sup>

Green Giant  
**PEAS** 303 Cans **2/39**<sup>¢</sup>  
Niblets  
**MEXICORN** 12-oz. Cans **2/39**<sup>¢</sup>  
Niblets  
**CORN Whole Kernel** 12-oz. Cans **2/39**<sup>¢</sup>  
Nalley's Banquet  
**DILLS (56-oz.)** 24-oz. Jar **35**<sup>¢</sup>  
Sunshine  
**KRISPY CRACKERS** 1-lb. Pkg. **29**<sup>¢</sup>

Van de Kamp's  
**LEMON SPONGE 4-LAYER CAKE** **93**<sup>¢</sup>  
Regular \$1.05  
**PECAN LOAF** Reg. 59c... **53**<sup>¢</sup>  
**SUGAR OR OATMEAL COOKIES** Reg. 31c 2 Pkgs. .... **49**<sup>¢</sup>  
Van de Kamp's BAKERIES

Giant Pkg.  
**FLUFFY ALL 79**<sup>¢</sup>  
24-oz. Pkg.  
**ALL** Con. .... **36**<sup>¢</sup>  
20-oz. Pkg. Dishwasher  
**ALL** .... **49**<sup>¢</sup>  
Vano liquid  
**STARCH** ....Qt. **26**<sup>¢</sup>  
Pint... 41c  
**HANDY ANDY** Qt. **79**<sup>¢</sup>  
Reg. Bar. . . 2 for 39c  
**DOVE SOAP** .... **2/49**

**piggy wiggly**  
Where you are always served courteously & well

Open Daily 9 A.M. to 10 P.M. We Reserve the Right to Limit Quantities

**PUYALLUP** 1010 EAST MAIN  
**PARKLAND** PACIFIC AT GARFIELD  
**40th and Portland Ave.** TACOMA  
**SO. TACOMA** 5252 SO. WASHINGTON  
Prices Effective Thursday, Friday, Saturday, June 11, 12, 13  
**FIFE** FORMERLY ANDRE'S MKT.