

Woodland News

Community Workers 4-H club will have a cake sale May 9 at the Thriftway store in Puyallup, beginning at 10 a. m. Rally Day was held April 24 at Point Defiance park on the main picnic grounds. The Auburn Livestock show was held April 16, the main sale April 18. Mary Temus and Linda Nelson gave an illustrated talk, "Remember the Cake Sale."

Preschool

Woodland Preschool will have its final meeting May 13 at 8 p.m. in the school gymnasium. A buffet will follow the candlelight installation of officers. To be installed are: President, Mrs. Betty Webb; vice president, Mrs. Virginia Heil; 2nd vice president, Mrs. Vienna Smith; secretary, Mrs. Pat Miller; treasurer, Mrs. Lois Bender. Mrs. Betty Webb will report on the P-TA convention in Yakima which she attended. Fostesses for the evening are Mrs. Buzz Denny, Mrs. Betty Webb and Mrs. Margo Tucci.

P-TA Potluck

Woodland P-TA is closing a very successful business year with a potluck dinner at 6:30 p.m. May 8 at the school. The business session will feature installation of

officers; an art show by the students will be in progress and the glee club will sing.

Boy Scouts

On April 21, Boy Scout Troop 174 held their Court of Honor, with the following awards: Second Class rank—Dona Dawley, Steven Stokesberry, Jim Schneider; Star Scout—John Wilkie; Merit badges—Kenneth Querie, Tommy Grass, Bobby Grass, Dale Stol, Armand LeBlanc; Camping Segment—Dale Stol; 1st Year Service Stars—Joey Wilson, Paul Denny, Ronnie Stevens, Terry Hopkins.

1st Year Attendance pin—Bobby Grass; 2nd Year Attendance bar—Bob West, Tommy Grass; Kabar Segment—Bobby Grass, Paul Denny, Kenneth Querie, Dale Stol, Bob West, Mike Forbragd, Armand LeBlanc; Den Chief 1-year stars—Dale Stol, Tommy Grass, Richard Collier; Wolf Patrol—Patrol Leader

Paul Denny, Assistant Leader Jim Schneider, Russel Brown, Owen Wilkie, Richard Lives, Jim Bevard, Ronny Stevens. Troop 174 will sponsor a baseball team with the troop in a Puyallup league. Roger Manning is the Scout in charge of organization. There will be a games party Friday, May 15, at Woodland school for the benefit of the Woodland boys building fund.

Baby Shower

A baby shower was held April 24 for Mrs. Richard Junk at the home of Mrs. Melvin Denny. Mr. Junk's grandmother, Mrs. Amy Cook; his mother, Mrs. Merle Junk, and a sister-in-law came up from Olympia for the party, also his aunt, Mrs. Norma Spanos of Tumwater. Also present were Mesdames Carolyn Ragon of Seattle, Beverly Gigelow, Bernice Harbor, Virginia Heil, Burn Burgmier, Kathryn Thompson, Mae Elsdon, Edna Westman, Lorraine Dodge, Elsie Hogenson of Sumner, Aggy Johnston, Flora Ruyle, Betty Brown, Barbara Kelly, Ruth Merlich of Tacoma and Barbara Hill. Mrs. Junk received many lovely presents. Refreshments were served by the hostesses, Mrs. Buzz Denny, Mrs. Margaret David, Mrs. Elaine Runkel and Mrs. Sue Dillon.

Reporter—Mrs. Jack Dillon, LE 7-8057.

Roy News

Mrs. Oscar Berggren, a prominent Roy citizen, was recently elected president to the newly formed Bethel Junior High Parents Club.

This club was formed to help the parents draw a better understanding of the problems faced by the teachers and the administration. It is also to help them understand the educational requirements and opportunities their children have available to them. The group had over 200 at the last meeting. All of the officers were elected at that time. They are: President, Mrs. Oscar Berggren; vice - president, Mr. Dale Wright; secretary, Mrs. Art Coile. The third Monday of each month will be set as the meeting date.

Lambertsen Elected
George Lambertsen was recently elected the Roy representative to the Board of Directors for the Bethel Booster Club. He will replace Lawrence Wood, who served

as director during the 1958-59 term.

Bridal Shower

Acting as hostess for a recent bridal shower for Miss Doris Hoyt was Miss Lorna Wood. Miss Hoyt is to wed Clyde Bird June 12. Those present at the shower were: Mesdames Duane Hoyt, Al Dawson, Mel Moline, Leroy Trett, Plaza Hoyt, Les Hoyt, Ronald Byrd, Rudy Wrzesinski and Stella Byrd; Misses Jan Graves, Betty Stewart, Sharon Vollbrecht, Tunell Kinne, Sharron Shannon, Arleta Langwait, Shirley Rogers, Carol Brown, Jean Jorgensen, Beth Searce, Nina Wrzesinski and Margaret Wood.

Home Fire

Great damage was done to the home of Mr. and Mrs. N. Brown recently when it caught fire while they were shopping. Dave Harkness reported the fire. It was due to the bi-monthly meeting of Roy Firemen that help was so near by. With the quick work of the men, the fire was put out and the home

was only partially destroyed.

4-H Clubs

Last Saturday night some of the members of the Mix Masters 4-H club and the forestry - Farmers 4-H club demonstrated some of the things they have learned in 4-H. Some of the girls demonstrated sifting flour. Others demonstrated the method used in preparing cake pans for baking. From the two clubs, the girls' names available at publication time were Hope Moline, Susie Crum, Linda Wilhoite and Sharon Charboneau. Reporter—Lorna Wood, phone Roy 487.

Mother's Day Dinner

A Mother's Day dinner will be served in the Riverside Grange hall, at the north side of the Puyallup river bridge at Clarks Creek, Sunday from 12 noon till 4 p.m. The dinner committee is headed by Mrs. George Eichen and Mr. and Mrs. A. M. Sterrenberg.

Fishing License Hunting License
Super Kem Tone & Kem Glo
PARK AVENUE HARDWARE
Corner 83rd & Park Ave., GR 4-0051

PARKLAND WALLPAPER
STOCK PAPER—ORDER PAPER
KEM-GLO—SUPER KEM-TONE
508 Garfield Street
Just a Block-and-a-half Off
Pacific in Parkland
Phone LE 7-3435

Evergreen Baptist Church
Rev. Herbert Lawrentz, Pastor
92nd & Waller Road
Sunday School 9:45 a. m.
Worship Services, 11 a. m., 7 p. m.
"Ye Must Be Born Again"

SEE THE NEW 1959 LINES
Schwinn Bicycles — Savage Lawnmowers
Motor Scooters — Go-Carts
LAWNMOWER SHARPENING, ENGINE PARTS & REPAIRS, AND BICYCLE RENTALS
PARKLAND CYCLE & KEY
11021 Pacific Avenue LE 7-5772

Reporter—Mrs. Jack Dillon, LE 7-8057.

LATHE AND PRESS WORK
Complete Motor Rebuilding, Valve Seats Installed, Head Surfacing, Piston Grinding, Brake Drum turning, Reborring, Pin Fitting, Key Seating, etc.
Rupe Machine Works and Garage
AUTOMOTIVE & INDUSTRIAL WORK
13411 Pac. Ave., P.O. Box 2445, Parkland 44, Wn., LE 7-7450

POWER TOOLS FOR RENT
SANDERS - EDGERS - POLISHERS - HAND SANDERS
SKIL SAWS - ELECTRIC DRILLS - CEMENT MIXERS - ETC
ALSO HAND TOOLS FOR RENT
Anderson Lumber
9813 Pacific Avenue LEnox 7-7311

GREAT FOODS! GREAT SAVINGS!

MARGARINE 5 Lbs. 95c	LIBBY'S — TOMATO JUICE 46-Oz. Tin 5/1	LIBBY'S — CORN 303 Tins 6/\$1	LIBBY'S — CATSUP 14-Oz. Bottle 6/\$1	LIBBY'S — CORN BEEF 12-Oz. Tin 49c
KRAFT OIL For Frying or Salads Quart 43c	SPAM LUNCHEON MEAT 12-Oz. Tin 39c	T-V DINNERS Beef-Turkey or Chicken Each 49c	SUGAR PURE CANE 25-Lb. Bag \$2.49	GR. CRACKERS 2-Lb. Pkg. 59c
HORMEL'S SPAM LUNCHEON MEAT 12-Oz. Tin 39c	SWANSON'S FROZEN T-V DINNERS Beef-Turkey or Chicken Each 49c	GR. CRACKERS 2-Lb. Pkg. 59c	HONEY 5-Lb. Tin 95c	HONEY 5-Lb. Tin 95c
FRESH GROUND HAM LOAF Lb. 33c	PICNICS 3-lb. Tin 1.99	EGGS 3 Doz. 79c	CHEESE WEDGE CUT Lb. 49c	CHEESE WEDGE CUT Lb. 49c
RED SNAPPER LB. 29c	RIB STEAKS Lb. 69c	CHOC. CHIPS 12-Oz. Pkg. 39c 6-Oz. Pkg. 20c	KLEENEX 400 Count Pkg. 2/49c	KLEENEX 400 Count Pkg. 2/49c

Cut From Fresh Dressed Grain Fed Porkers

LEG-O-PORK ROAST EITHER HALF Lb. **49c**

FRESH GROUND HAM LOAF Lb. **33c**

PICNICS 3-lb. Tin **1.99**

RED SNAPPER LB. **29c**

RIB STEAKS Lb. **69c**

CUSTOM CURING AND SMOKING Lb. **7c**
CUSTOM CUTTING AND WRAPPING Lb. **5c**

EXCITING VALUES!

LEMONADE MCP FROZEN 6-Oz. Tin Pink or Regular **10c**

EGGS SMALL "AA" 3 Doz. **79c**

CHOC. CHIPS 12-Oz. Pkg. **39c**
6-Oz. Pkg. **20c**

CLAM CHOWDER 15-Oz. Tin **2/49c**

WATER SOFTENER 1-Lb. Pkg. **35c**

PARSON'S AMMONIA Quart Bottle **31c**

BORAX 5-Lb. Pkg. **95c**

PRODUCE

LETTUCE CRISP, FIRM HEADS **2/15c**

TOMATOES RED RIPE—TUBE EACH **17c**

ONIONS MEDIUM SIZE DRY 2 lbs. **19c**

Cucumbers CALIFORNIA **2/25c**

JUST ARRIVED

COMPLETE SELECTION OF GIFTWARE FOR

MOTHER'S DAY

G-E STEAM AND DRY IRONS **\$13.97**

STORE HOURS
9 a.m. 'Til 9 p.m. Daily Except Sunday

SUMMIT TRADING COMPANY

10409 Canyon Road, Tacoma LE 7-5848
No Sales To Dealers
We Reserve The Right To Limit Quantities

Summit News

A potluck dinner will be held in the Summit Methodist church hall this (Thursday) evening at 6:30, promising a time of fellowship with friends and neighbors. Plans for this growing church for the coming year will be explained; a nursery will be provided.

Social Evening
The Summit Methodist Youth Fellowship, working with the church social group, has planned a lively social May 9, 8 to 10:30 p.m. Activities will include games and square dancing under the

leadership of Mr. and Mrs. George Lind. Refreshments will be served; come and bring the family.

WSCS
The WSCS of Summit Methodist church will hold the general meeting May 14 at 10 a.m. in the church hall. Mrs. Arlo Morton has the lesson; hostesses are Mrs. William Simons and Mrs. William Lund.

P-TA Meeting
Central Avenue P-TA will meet Wednesday, May 13, at 8 p.m. Reports of the P-TA convention in Yakima will be brought by the delegates, Mrs. Lawrence Larsen, Mrs. Stan Ratcliff and Mrs. Betty Kelly. New officers to be installed are: President, Mrs. Joe Hofst; vice president, Mrs. Donald Freestone; secretary, Mrs. Lawrence Larsen; treasurer, Mrs. Stan Ratcliff. The program will include band and vocal selections under

FENCING
Designers and Builders
EXPERT WORKMANSHIP
REASONABLE PRICES
Easy Monthly Payments
VAUGHAN'S
84th & Pac. Ave. GR 4-9515

FLETT DAIRY

FARM FRESH
HOMOGENIZED AND
PASTEURIZED MILK
AND CREAM
ICE CREAM

Phone GR 2-3301

Elk Plain News

All parents of pre-school age children who will be starting Kindergarten next fall are asked to register them May 6 and 7, 11 till 12 noon, at the Elk Plain grade school. Birth certificates must be presented at the time of registration.

90th Birthday
A recent birthday party honoring the 90th birthday of Grandma Ferguson, as she is known to her friends, was given by relatives and friends. Grandma Ferguson has 4 grandchildren and 23 great-grandchildren. Best wishes for many more birthdays to Grandma.

Minstrel Show
Remember tomorrow night (Friday) at 8 in the Elk Plain Grange hall, the minstrel show, presented by the Elk Plain Firemen's Auxiliary. Help to make this show a huge success.

Rebekah
Starlite Rebekah Lodge No. 332 will meet Wednesday, May 13, at 8 p.m. at the Elk Plain Grange hall. A Mother's Day program will be presented.

Auxiliary Board
The Elk Plain Firemen's Auxiliary board will meet May 11 at 1 p.m. at the home of Mrs. Henry Schmidt.

Preschool
The Jack and Jill Preschool club of Elk Plain will meet Wednesday, May 13, at the school; all pre-school parents are invited. from her many friends.
Reporter — Mrs. Eileen Schmidt, VI 7-7638.

direction of Mrs. Carlson, along with a music-arts display.
Reporter — Mrs. C. R. McMillan, LE 7-6529.



THIS FINE DEALER SELLS MY **ASHLEY** 24 HOUR THERMOSTATIC WOOD HEATERS
FREE INSTALLATION
COMPLETE LINE OF LAWN AND GARDEN SUPPLIES
—RENTALS—
GARDEN TILLER
HAND SANDER
POWER MOWERS
FLOOR WAXERS
RUG SHAMPOO MACHINE
For That Professional Job

Parkland Hardware
12169 Pac. Ave. LE 7-3171
Across from Piggly Wiggly

Card Of Thanks

We wish to express our sincere thanks for the many kindnesses and expressions of sympathy, also the many beautiful floral tributes received during our recent bereavement in the loss of our beloved husband and father, Ralph T. Mason. Our special thanks to the Parkland Volunteer Fire Department, Dr. Jack J. Erickson and Dr. R. Rich. Also our heartfelt thanks to Rev. Northdurft and Mr. Dryer for their help and words of comfort. Their thoughtfulness will always be remembered.

Mrs. Ralph T. Mason
Mr. and Mrs. Ole Gunderson
Mr. and Mrs. Leslie Russell
Mr. and Mrs. Robert Herron
Mr. and Mrs. James Mason
Mr. and Mrs. Stephen Baskett III

Parkland Guilds Coin Count

Parkland and neighboring homes were called on Monday morning, May 4, by members of the three guilds of Tacoma Orthopedic Association, in the Parkland area, Judy Johnson Guild, Parkland Guild, and Sylvia Storaasli guild, in their quest for pin money in the third annual Coin Count campaign for funds for Mary Bridge Children's Hospital in Tacoma. Loose change, in the form of any size coins, were asked for to help with the operating costs of the hospital during the summer months when the guilds are inactive. The one hundred and one guilds working for the maintenance of the hospital supported it this past year on an average of \$5,000 to \$6,000 each month.

For nine months of the year the guilds have worked hard and consistently on their individual money making projects for the hospital but for the Coin Count the senior guilds join together for one final effort before the summer months, as the work must go on at the hospital for the full twelve months of the year.

Each guild member armed with yellow and blue Coin Count envelopes and wearing an "I Am an Orthopedic Member" identification tag asked the family in each home to put coins of any size in the envelope to help not only with the maintenance of the hospital but with the work done in the orthopedic, orthotic, Cleft Palate and Speech Therapy clinics.

Anyone who is not contacted during the Coin Count is asked to mail his contribution to "Coin Count," Mary Bridge Children's Hospital Box 40, Tacoma, Washington.

Mrs. Clarence Berger is Coin Count chairman for the Parkland guild; Mrs. M. A. Wutz of the Sylvia Storaasli guild, and Mrs. Wesley Harding of Judy Johnson Guild.

PROTECTING HIS TITLE
SAN DIEGO, Calif.—Dr. Albert Anderson, a dentist who was voted one of the city's 10 best-dressed men, arrived at his office without his collar clip. He took care of the matter in short order, making a substitute from denture plastic.

Placed on a map of the United States, Ethiopia, the African kingdom, would stretch from Maine to South Carolina and from New York City to Iowa.

Spanaway News

The Friendly Dozen Birthday club will meet at the home of Mrs. Margaret Wright for noon luncheon today (Thursday).

Orthopedic
The Dr. Le A. Rademacker Orthopedic Guild will meet at the home of Mrs. William Iverson this (Thursday) evening at 8 with Mrs. Harry Thomas assisting.

Spanaway P-TA
Spanaway P-TA will meet May 12 at 8 p.m. in the old gym at the school. There will be selections by the Bethel Nonettes, directed by Mrs. Joanne Curtiss, Mrs. John Hartstell will report the P-TA convention. The Spanaway scholarship winners will be announced at this meeting. The following officers will be installed: President, Mrs. John Hartstell; 1st vice president, Mrs. Dalbert Force; 2nd vice president, D. R. Still; secretary, Mrs. Shirley Greenbach; treasurer, Mrs. Hobart Ashmore. Refreshments will be served by four fathers, James Barry, Ralph Marson, Phil Zurfluh and D. R. Still. There will be a free supervised nursery.

Boy Scouts
Spanaway Boy Scout Troop No. 34 won first award blue ribbon at the Scout Exposition under the leadership of Scoutmaster Ralph Mason and Assistant Scoutmaster Capt. Charles Jordan. The boys demonstrated electrical projects they had made. Scouts participating were Harold Orem, Monte Critchley Mike Mason, Dave Hartsell, Tom Carey, Andy Ashmore, Larry Brooks, Don Russell, Bruce Russell, Steve Frericks and Bill Hanson. Court of Honor was held in March and April; seven 2nd class badges were awarded. A scrap drive to provide funds for camping gear was held in April.

Well Baby Clinic
The Spanaway Well Baby Clinic will be held Tuesday, May 12, at the Assembly of God church annex. Dr. Robert Klein will be in attendance. Registration will be from 8:30 to 10 a.m.

Rural Garbage Service
Serving Parkland, Lakewood, Midland, Summit, Spanaway and Lakeview.
Pierce County Permit
LENOX 7-8688

County Agent's Corner

By C. R. Doran
A-H Conference Plans
A taste of college life and a broad sampling of career opportunities are in store for 4-H'ers who attend the 35th State 4-H Conference at WSC, June 8 to 12.

HORSEMEN!
Invitation to Horsemen and Riding Clubs to use the facilities of B & B Riding Academy over the long Memorial Day weekend; no obligation.
B&B Riding Academy
LE 7-6377

program is sponsored by the Agricultural Bureau of the Spokane Chamber of Commerce. About 30 business and professional people will come to Pullman to talk to the 4-H'ers.

Members of the group will describe the training required and the duties, responsibilities and satisfactions of the following careers: Law, veterinary medicine, banking, engineering, business administration, home economics, nursing, police science, radio, television, and
(Continued on Page 4)

SHAKE PAINT
Reg. \$5.17
A Gal. SPECIAL
\$3.98 Gal.
Open 7 Days a Week—
7 a.m. - 9 p.m.
Barsotti & Timm
At the Roy Y Union 76 Serv. Sta.
LE 7-4221

if PAY CALL is too far away or you're short of cash for other reasons...

call on the folks at PUBLIC FINANCE

SPECIAL PLAN FOR ARMED FORCES PERSONNEL
Armed Forces personnel like the special service plan and the experienced way the manager at Public Finance helps them solve their money problems.

CASH LOANS... \$25 to \$500
We would like to supply you with the cash you need, any amount from \$25 to \$500 on a sensible plan, hundreds of other personnel are using.

QUICKLY AND PRIVATELY ARRANGED
Arrangements are made quickly and privately at a time suited to your convenience. Public Finance has a reputation for being dependable.

COAST-TO-COAST CREDIT CARD
Your credit record at Public Finance may serve you in times of emergency, transfer, leave or liberty at any one of more than 479 Affiliated offices from coast to coast. Ask for your Credit Card when you get your loan.

CALL, WRITE OR COME IN
If you're on a tight schedule, phone first and we'll arrange for you to come in at your convenience.

PUBLIC FINANCE CORPORATION
6433 S. Tacoma Way GREENFIELD 4-0641

COME TO - LISTEN TO - OUR SELLO-BRASHUN 48 HOURS LIVE BROADCAST OVER RADIO STATION KTAC 850 ON YOUR DIAL DIRECT FROM... POCHEL'S FRI. & SAT., MAY 8th & 9th

PRIZES - PRIZES
Register For The Hi-Fi Set Grand Prize

Gifts - Coffee & Pop for the Kiddies PLUS BARGAINS, BARGAINS & GIVE-AWAYS

DON'T MISS IT! (SEE OUR AD ON PAGE 4)

POCHEL'S
Come out and meet these famous Radio Personalities; Dick, Velo, Ben Emerson, Dick Weeks, Bud Bond, Terry McGonagle, Doug McArthur and many more.



FREE PRIZES

GRAND OPENING

FREE WASH and DRY!

THREE DAYS MAY 7-8-9 9am to 9pm

Econo-wash COIN-OPERATED LAUNDRY

LOW COST SELF-SERVICE 24 hours a day 7 days a week

FREE... Wash... Dry!

Bring this coupon to our gala GRAND OPENING
MAY 7-8-9
12121 PACIFIC AVE.
Across From Piggly Wiggly

My name is _____
My address is _____

A FREE PRIZE Every Hour

TENDER STEER POT ROAST Lb. 43¢	EGGS Large AA White Doz. 40¢	ABC Gra'm Crackers 2-Lb. Pkg. 53¢	WESCO MILK Tall Tins 4 for 49¢	LIVERWURST By The Piece Lb. 39¢
MAXWELL HOUSE INST. COFFEE 6-oz. Jar 79¢	NALLEY'S MAYONNAISE Qt. 53¢	SUNSHINE CRACKERS 2-Lb. Box 49¢	ALL 5c CANDY BARS 6/25¢	PRESTO LOGS Doz. \$1.10 3 Dozen \$3.23
WESCO SALT Plain or Iodized 26-oz. Shaker 10¢	CHOICE CALIF. ORANGES Large Oranges Lb. 10¢	FREE FUN!! CASH PRIZES When you play America's best loved Game — 9 A.M., 1450 on your dial, on KAYE Puyallup COME IN FOR YOUR FREE GAME-CARD	NEW CROP, CRISP CELERY Lb. 10¢	KITTY KAT CAT FOOD No. 1 Tins 3 for 25¢
SNOWDRIFT SHORTENING 3-Lb. Tin 69¢	FANCY, SOLID, NEW LETTUCE Lb. 10¢	PACIFIC PEARL SHRIMP 5-oz. Tin 39¢	T.V. DINNERS BEEF, TURKEY, CHICKEN Each 49¢	SPERRY Pancake Flour 10-Lb. Bag \$1.15
TENDER STEER ROUND STEAK Lb. 79¢	ADMIRAL AMERICAN SARDINES Reg. Size 10¢	GOLD MEDAL FLOUR 25 Lbs. \$1.97	ZEE WAX ROLLS Each 19¢	OLD FASHIONED LINKS Lb. 59¢

PARKLAND LAUNDROMAT
12121 Pacific Avenue Across From Piggly Wiggly LE 7-9970

McDANIELS MKT. "HOME OF THE LOW PRICE" AIRPORT & CANYON RD.
TUNE IN RADIO STATION KAYE 9 A.M. DAILY

**WISHING PAUL'S SHOES
MANY MORE YEARS OF SUCCESS
MODAHL AUTO PARTS**
164th & Pacific Avenue LE 7-3772

**GOOD LUCK AND BEST WISHES TO
PAUL'S SHOES**
From
FRITZ TEXACO SERVICE
159th & Pacific Avenue LE 7-4047

**WE ADD OUR CONGRATULATIONS
AND BEST WISHES
TO
PAUL'S SHOES**
From
SOUTH END PLUMBING & HARDWARE
Bill & Dorothy Righetti and Art Miller
185th & Pacific Avenue LE 7-4100

**We Add Our Congratulations and Best Wishes
To
PAUL'S SHOES**
On the Opening of Their New Store
Ashmore's Spanaway Drug
165th & Pacific Avenue LE 7-5993

**MAY WE ADD OUR
Congratulations
TO
PAUL'S SHOES**
ON THE OPENING OF
THEIR NEW STORE
**THE
BARGAIN BASKET**
167th and Pacific Ave.
SPANAWAY



OUR GIFT TO YOU - CASH SAVINGS

Reg. 99c — Cost us over 75c
ThongsPr. **39c**

Men's Rubber Soled
Work ShoesPr. **\$3.99**

Men's lace-to-toe — with vulcork soles
BootsPr. **\$7.95**

D & M
Baseball ShoesPr. **\$7.95**

Hand Tooled
Men's WalletsPr. **\$2.95**

Hand - tool'd
Women's PursesPr. **\$3.99**

Little Girls' Reg. \$2.00
Slipper SoxPr. **49c**
Hand Tooled and Beaded

For Women's Shoes, Reg. 99c
Black BowsPr. **10c**

Men's and Boys'
House SlippersPr. **89c**

Women's Felt
House SlippersPr. **\$1.29**

Boys'
Canvas OxfordsPr. **\$2.99**

To Be Awarded

Mens Boots - \$11.95
With logger heels, oil tan leather, double leather soles or rubber full soles.

10 Styles — Values to \$6.00
Womens Flats \$2.99

Ladies'—Reg. \$6.00 Aronov Flats, Suedes, Smooth Black and Whites AA & B — 4 to 10 **\$3.99**
HURRY

**ODDS & ENDS
CHILDREN'S SHOES**
Up To 50% Deductions
Look For Sale Signs

Men's Side Tie
WedgiesPr. **\$10.95**

Boy's Side Tie
WedgiesPr. **\$8.95**

Men's Reg. \$6.00—3 Styles
LoafersPr. **\$4.99**

Men's Reg. \$6.00
OxfordsPr. **\$3.99**

Men's Reg. \$8.00
LoafersPr. **\$5.95**

Men's Ripple Sole
OxfordsPr. **\$7.95**

Men's Ripple Sole
Work ShoesPr. **\$8.95**

Men's and Boys' Oil Tan—Camp
MoccasinsPr. **\$3.99**

Children's Barefoot
SandlesPr. **\$2.49**

Boys' and Girls'
OxfordsPr. **\$2.99**
Red and Brown Saddles & Straps

See Quickie Spray Shine Demonstrated
Free Shine to Everyone Coming to the
Store Friday and Saturday

SALE PRICES EFFECTIVE 3 DAYS ONLY THURS., FRI., & SAT., THIS WEEK

Paul's Shoes 161st & Pacific Ave.
Spanaway
LEnox 7-0552
Open Fri. Til 9 P.M.

County Agent
(Continued from Page 3)
journalism, secretarial work, salesmanship, and teaching. The natural sciences including farming, forestry, floriculture, etc., and the trades including carpentry, lumbering, metallurgy, mechanics, and the like, will also be included.
Club members will also attend two class activities daily, elect a new slate of officers, learn about life in other country from Interna-

**GOOD LUCK AND
BEST WISHES
TO
PAUL'S SHOES**
From
**ROLLINS GAS-LAND
AND
D&W AUTO REPAIR**
166th & Pacific
LE 7-5155

**Wishing
PAUL'S SHOES
Many More Years of
Success
Target
Sport Shop**
165th & Pacific
LE 7-7082

**Congratulations
And
Best Wishes
to
PAUL'S SHOES**
from
HERMANS FINE FOODS
162nd & South Park Avenue — Spanaway

**BEST OF LUCK
to
PAUL'S SHOES**
And May They Have
Many More Years Of
Success.
SPANAWAY 5 & 10
(Across from Spanaway School)
165th & Pacific Avenue LE 7-8322

courses in farm management problems to money management, flower arranging, firearm safety, and recreation leadership. Each 4-H'er selects two from the list and attends the same two daily. Visualizing 4-H demonstrations is the one new class being offered this year.
Pheasant hens at the South Tacoma Game Farm are working overtime these days. They are busy laying eggs. Thirty-five hundred fertile pheasant eggs will be distributed to twenty-three Pierce County 4-H members on May 5th. This will be done at a 6:30 p. m. tour, May 5th, at the South Tacoma Game Farm near Lakewood. In addition to receiving the eggs the 4-H'ers will have an opportunity to see proper pheasant management practices. Keith Angerman, superintendent of the farm, will serve as guide and describe management systems used on the farm.
Nearly all the eggs will be custom-hatched in commercial incubators. The feathered little friends will then be placed under chicken brooders. During the next ten weeks the 4-H members will be busy caring for the pheasants.

**CONGRATULATIONS
to
PAUL'S SHOES**
from
**SPANAWAY
HARDWARE**
170th & Pacific Avenue
LE 7-8378

**BEST WISHES
to
PAUL'S SHOES**
from
**SMITH
CABINET SHOP**
16309 South Park
LE 7-4855

**BEST WISHES
To
PAUL'S SHOES**
From
Barsotti & Timm
Union 76 Service Station
At the Roy Y
LE 7-4221

**Congratulations
TO
PAUL'S SHOES
FROM
OUHL'S
SERVICE**
160th & Pacific Avenue
LE 7-6547

**WE WISH
PAUL'S SHOES
Continued
Years of Success**
**BILL'S
BOAT HOUSE**
173rd on the South End of
Spanaway Lake—LE 1-0387

**Our Sincere
BEST
WISHES**
For Continued Success
To
PAUL'S SHOES
From
**GIBBONS
FOOD CENTER**
(Next to Spanaway Post Office)

**Congratulations
and Best Wishes
To
PAUL'S SHOES**
On The Opening of Their
New Building
**SPANAWAY
AUTO CO.**
162nd & Pacific



Paul's Shoes in New Spanaway Location
EVERYONE INVITED—Paul's Shoes & Repair, well known in the Spanaway area for the past 13 years, is holding open house this Friday and Saturday to mark its opening in a new and larger location at 161st and Pacific avenue. There will be interesting and attractive events both days in connection with the opening, with valuable awards to visitors, also a preview of fresh spring shoe styles. Remodeled and brightened with fresh paint, the building now presents a greatly improved appearance. The large upstairs apartment, also put in first class condition, is the new home of Mr. and Mrs. Paul Chalk, owners of the business, and their young daughter Joanne. Pictured above, in front of the new store, are, left to right: Mr. and Mrs. Chalk and Donald Carpenter, manager of the shoe repair department. (Photo by McKewen.)

Daily feeding and watering will most of our 4-H pheasant raisers. take much time. A watchful eye is necessary to nip cannibalism in the bud. Dogs, cats and predators can be quite a problem.
Finally at the end of a ten week period the State Game Department will purchase the pheasants and release them in selected wood-land areas.
The Graham-Thrift area supplies Nancy, Sally and Walter Ackerson from the Graham-Thrift area; Douglas Benson from Midland; Norman Purvis, Edgewood; Bob Johnson, Waller Road; Karen Rotter, Alder; Donald Robertson, Midland; Judy McDonough, Gig Harbor; and Ronald and Michael Pearce from Roy.
(Continued on Page 12)

**BRING YOU THE
POCHELS CHANCE OF A LIFETIME**

Come in Sat. and Sun. You'll be on radio. You'll have fun, you'll win prizes. You'll be served refreshments.

**NOTHING ANYWHERE
COMPARES WITH THIS VALUE!**

JUST ARRIVED ALL NEW 1960 **ZENITH** TV
compare its performance!

deluxe
**EARLY AMERICAN
CONSOLE**

THE WILMINGTON—Model D 2250 Z
262 sq. in. rectangular picture area.

TRADE IN YOUR OLD TV

VALUES - VALUES

**48 HOURS OF LIVE
RADIO BROADCASTS**

YOU CAN'T AFFORD NOT TO BE HERE!

**Take Part in and Be a Part of This
Gala Sell-o-Brashun**

Register For HI-FI Set (See Our Ad On Page 8)

HANDCRAFTED QUALITY
in Service Saver Horizontal Chassis. Uses only standard hand-crafted circuitry for the best in operating dependability. No printed circuits in the chassis for less service headaches.
• Full power transformer
• Spillite Dial • Tone Control • Fringe Lock Circuit • Dual Speakers
• "Sunshine" picture tube

COMPARE ITS FINE FURNITURE
Exquisite fine furniture for the finest room in your home. Cabinetry in veneers and hardwood solids. Furniturecasters. Available in Walnut, Mahogany, Maple, Cherry finishes.

TERMS



Mother's Day

Is Never Done!

UNTIL SHE SHOPS PIGGLY WIGGLY!

SWANSON'S CHICKEN, TURKEY, CHICKEN NOODLE

DINNERS MAIN COURSE, EA. **39¢**

STRICTLY FRESH—GRADE "A"
LGE. EGGS DOZ. **35¢**

GERBER'S STRAINED—ALL VARIETIES
BABY FOOD 10 CANS **79¢**

MAXWELL HOUSE INSTANT (15¢ OFF LABEL)
COFFEE 6-OZ. JAR **79¢**

DUCHESS FREESTONE
PEACHES NO. 2½ CAN **23¢**

DARIGOLD SWEET CREAM
BUTTER 1-LB. PRINTS OR QUARTERS **63¢**

COFFEE COFFEE HOUSE 1-LB. TIN **63¢**

SWANS DOWN WHITE, YELLOW, CHOCOLATE BUTTERSCOTCH
CAKE MIX 4 PKGS. **89¢**

OPEN DAILY 9 A. TO 10 P.M.

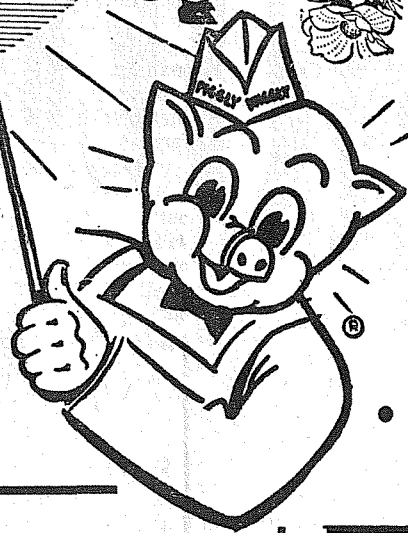

PORK LOIN ROAST

47¢ lb.

CARSTENS HYGRADE, FRESH, LEAN IOWA-GROWN PORK... YOUR CHOICE OF WHOLE OR HALF. 9 to 13-lb. Avg.

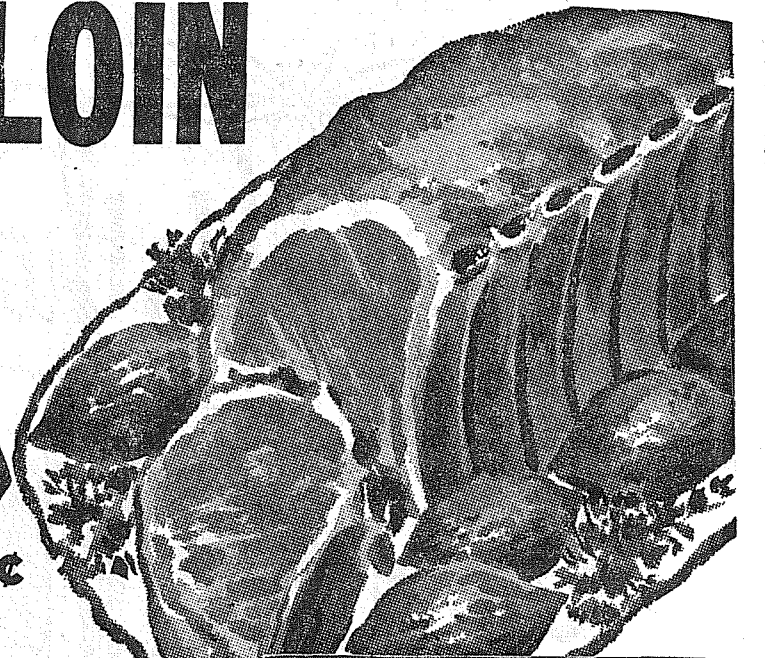

FRESH WHOLE STEWING CHICKENS

Washington Co-op

25¢ POUND

CENTENNIAL SILK-SIFTED

FLOUR

(25-LB. BAG, 169)
10-lb. bag

79¢

ALL CENTER CUTS

PORK CHOPS SAVE 36¢ PER LB. lb. **59¢**

PIGGLY WIGGLY'S OWN COUNTRY STYLE
PORK SAUSAGE lb. **39¢**

PEDERSON'S FRESH YOUNG—SERVED STUFFED
ROASTING CHICKEN lb. **39¢**

Fiesta HAMS

CARSTENS HYGRADE, FULLY COOKED, BONELESS, READY-TO-EAT, WHOLE, HALF OR QUARTERS. lb. **77¢**

ONE DOLLAR

FIRCREST CREAM CORN	9	No. 303 CANS	\$1
RED DART CUT GREEN BEANS	9	No. 303 CANS	
HAPPY VALE SWEET PEAS	9	No. 303 CANS	

EAT BETTER FOR LESS!

ONE DOLLAR

SUNNY JIM APPLE JUICE	5	32-OZ. BOTTLES	\$1
VAN CAMP'S PORK 'N BEANS	5	No. 2½ CANS	
VAN CAMP'S PORK 'N BEANS	6	No. 2 CANS	

EAT BETTER FOR LESS!

SPAM

12-OZ. CAN

39¢

YUBAN—KING OF COFFEES
COFFEE (2-lb. Can) 1-LB. CAN **75¢**

Betty Crocker Boston Cream
PIE MIX NEW!... 3 PKGS. **1.00**

CALO—Your Pet's Favorite
DOG FOOD Save! 2 No. 1 Cans **25¢**

DINTY MOORE
BEEF STEW 24-OZ. CAN **49¢**

NALLEY'S PURE
MAYONNAISE QUART JAR **49¢**

NALLEY'S DIPPER CHIPS OR
Potato Chips REG. 59¢ PKG. **49¢**

BANQUET

MEAT PIES

CHICKEN, TURKEY, BEEF

5 8-OZ. PIES **\$1.00**

N.B.C. **VEG. CHIPPERS** 10-oz. Pkg. **35¢**

N.B.C Lorna Doone Shortbread
COOKIES 10¼-OZ. PKG. **35¢**

¼-LB. PKG. 45c
LIPTON'S TEA 48-Count Tea Bags **65¢**

LIPTON'S ONION OR Beef-Veg. Soup, 2 Pkgs. **35¢**

LIPTON'S GR. PEA SOUP 2 Pkgs. **29¢**

LIPTON'S TOMATO-VEG., OR NOODLE SOUP PKG. **41¢**

STOKELY SPECIALS!

STOKELY'S FINEST **SHELLIE BEANS** 2 NO. 303 CANS **43¢**

STOKELY'S FINEST **SALADETTES** NO. 303 CANS **27¢**

STOKELY'S FINEST **GARDEN PEAS** 2 NO. 303 CANS **39¢**

STOKELY'S FINEST **DICED BEETS** 2 NO. 303 CANS **25¢**

STOKELY'S FINEST **RED CHERRIES** 2 NO. 303 CANS **49¢**

STOKELY'S FINEST **TOMATO JUICE** 2 32-OZ. CANS **49¢**

STOKELY'S FINEST FORDHOOK **LIMA BEANS** 2 NO. 303 CANS **49¢**

VAN CAMP'S **TOMATO CATSUP** 2 14-OZ. BOTTLES **35¢**

Proctor and Gamble Soap Values

CHEER Giant Pkg. 79c	Large Pkg.	35¢
CHEER New Blue	King Size	1.35
DASH Jumbo Size 2.39	Reg. Size	41¢
DREFT Giant Size 79c	Large Pkg.	35¢
DUZ Giant Pkg. 83c	Large Pkg.	35¢
LIQUID IVORY 22-oz. Can 75c	12-oz. Can	43¢
IVORY FLAKES Giant Pkg. 83c	Large Pkg.	35¢
IVORY SNOW Giant Pkg. 83c	Large Pkg.	35¢
JOY LIQUID 22-oz. Can 75c	12-oz. Can	43¢
NEW OXYDOL Giant Pkg. 83c King Size 1.39	Large Pkg.	35¢
TIDE Giant Pkg. 79c King Size 1.35	Large Pkg.	35¢
MR. CLEAN 28-oz. Bottle 79c	15-oz. bottle	41¢

MOTHER'S DAY CAKE
Frosted Angel Food Decorated with Rose **\$1.09**

VAN DE KAMP CHOCOLATES
Premium Quality 1-lb. box **\$1.23**

DATE ROLLS ... 6 for 29¢

Van de Kamp's Specials
Van de Kamp's BAKERIES

GREEN ONIONS OR **RADISHES**

FRESH CRISP

LOCAL GARDEN

3¢

LARGE BUNCHES

FRESH FIELD GROWN **CUCUMBERS** each **10¢**

FRESH SOLID HEADS **LETTUCE** lb. **7¢**

HARDWARE

Special Features

FIFE STORE ONLY

POWER MOWER 22" rotary, 2½ HP., 4 cycle **\$59.95**

4-PLY PEA TWINE ... 3/45¢

FERTILIZER Nu-Life, 5-10-10 25% organic base ... 80-lb. Bag. **\$2.99**

NOW IS THE TIME TO KILL WEEDS IN YOUR LAWN!

2-4-D WEED KILLER qt. **\$1.50**
Covers 8,000 sq. ft.

SPRINKLER CAN **\$3.25**
12 Qt. Reg. 4.25. Use to apply weed killer.

PERCOLATOR Reg. \$3.50... **\$2.49**
4-cup glass.

SLUG BAIT 10-lb. Bag **\$2.19**
GO-WEST

SLUG DUST 15% Metaldehyde **\$2.25**
..... 4-lb. Bag

40TH AND PORTLAND AVE.
5252 SOUTH WASHINGTON
1010 EAST MAIN AVE.

FORMERLY ANDRE'S

Pacific at Garfield
PRICES EFFECTIVE THURS., FRI., SAT., MAY 7, 8, 9. NO SALES TO DEALERS. WE RESERVE RIGHT TO LIMIT.

Piggly Wiggly
makes things easier for MOTHERS every day of the year!

"Gifts that Say!" Happy Mother's Day

YOUR COMMUNITY MERCHANTS LISTED BELOW ARE OFFERING EXCEPTIONAL VALUES FOR THIS SPECIAL DAY . . . REMEMBER YOUR GIFT SAYS: "YOU CARE" . . . TO MOTHER . . . TO GRANDMOTHER!

INTRODUCING Exquisite Form Brassiers

Many Styles to Choose From
\$1.50 and \$3.95

**Jane's LADIES' & GENTS
SPORTSWEAR**
409 Garfield St., Parkland Dial LE 1-0611

GIFT SUGGESTIONS FOR MOTHER

MIRRO-MATIC Coffee Pot \$10.95	AUTOMATIC TOASTER \$9.88
---	---------------------------------------

MANY OTHER ITEMS TO CHOOSE FROM — COME & SEE!
Hours 8 a.m. 'til 7 p.m. Week Days. 8 a.m. 'til 4 p.m. Sun.
**SOUTH END PLUMBING
and HARDWARE**
185th & Pacific Ave. LE 7-4100



MOTHER'S DAY GIFTS

CARDS
HOSIERY
JEWELRY
PERFUME
CERAMICS
BOX CANDIES

TINCHER'S PHARMACY
8227 Park Ave. GR 4-3344

**Your Mother
Deserves the Most
Beautiful in:**

- Floral Arrangements
- Potted Plants
- Corsages

We Wire Flowers
PARKLAND FLORIST
Closed Saturday and Open All Day Sunday
12416 Pacific Avenue LE 7-7270

Mother's Day Special LADIES' SKIRTS

Wrinkle resistant, care-free cottons, gay colorful prints. Especially nice for those Summer days ahead. Sizes 10-18. Values to \$7.98. YOUR CHOICE . . . **\$4.99**

SHOP-ETTE
VARIETY and DEPT. STORE

56th & Pacific Avenue Across From "Tradewell" 133rd & Pacific Avenue Next to "Big Bear"

Remember MOTHER
PATIO
8 - PIECE
Reg. \$3.39
SNACK SET \$2.79

MANY OTHER GRAND GIFTS
FOR MOTHER

PARKLAND WESTERN AUTO
11108 Pacific Ave. LE 7-3112



HALLMARK

MOTHER'S DAY CARDS

Rogers, Brown & Haley and
Whitmans Box Candy

- Revlon Toiletry Sets
- Coty Toiletry Sets
- Costume Jewelry \$1.00 & up

JACOBS PACIFIC DRUGS

84th & Pacific Ave. GR 2-6445



CANNON NYLONS

6016

3 PAIRS \$2.95

NYLON
SLIPS 40 Denier \$2.98

ARTIFICIAL FLOWERS — COSTUME JEWELRY

ALLISON'S VARIETY STORE
99th & Portland Ave. LE 7-5658

Give Her A Lasting Gift

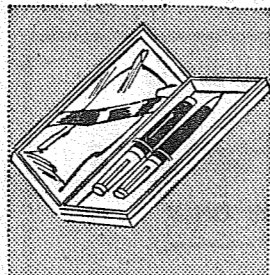

"SHEAFFER"
Pens and Pen
& Pencil Sets
1/2 PRICE

Pen and Pencil Sets, Regularly Priced \$13.95 to \$27.00
Pens Only—Regularly Priced \$3.75 to \$15.50

Parkland Rexall Pharmacy
Pacific Avenue and Airport Road LE 7-8636

SPECIALS FOR MOTHER

LADIES'

BLOUSES

With or without sleeves. Many colors & sizes to choose from.

97¢



Large Assortment of Glassware, Handbags and Hats
From \$1.98
Many Other Values Throughout the Store

SPROUSE-REITZ

8218 Pacific Avenue GR 2-9762



GIVE Mother
A DRESS SHE'LL
LIVE IN and LOVE!

COTTON
DRESSES From \$5.95 to \$10.95
ACCESSORIES, JEWELRY BAGS & HOSIERY

Laurinat's Apparel

406 South Garfield Street, Parkland LE 7-5317



CORDAY

PERFUMES — ALL FRAGRANCES
NEW TRAPEZE FRAGRANCE
JUST ARRIVED
YOU WILL LOVE IT!

Beautiful New Spring
Jewelry Here Now!

McAULEY SUMMIT DRUG

Airport & Canyon Roads 9 to 9 Week Days LE 7-0668

CARDS
BOXED
CANDY

LATEST IN
COSTUME
JEWELRY



GIFT
SETS
IN
COSMETICS

ALL NEW
MANICURE
SETS \$1.29 TO \$3.95

GENE'S MIDLAND DRUGS

Midland LE 7-3305

Gift Suggestions

FOR MOTHER

BEAUTIFUL PRINT
APRONS \$1.00 and \$1.79
POPULAR SHADES
NYLON HOSE 51-15 Pr. 89c
IMPORTED SWISS HANKIES 39c & 49c

WALLER ROAD VARIETY

64th & Waller Road LEnox 7-5362



Is MAY 10th

Surprise Her With This Gift

HOUSE SLIPPERS

Corduroy in black or red.
Terrycloth in pink. Felt in
blue or maroon. Soft or
ripple soles. Sizes 5 to 10.
\$1.98

SEYMOUR'S

9714 Pacific Avenue LE 1-0661



WHY YOUR COMMUNITY MERCHANTS OFFER YOU SO MUCH MORE!

- Not just any gift will do for Mother, it has to be something special . . . just the right gift . . . and your community merchants are very particular to cater to every taste. The selections are enormous! Prices are competitive or lower!
- If that Mother's Day gift is the wrong size, color, or if she would prefer something else . . . you'll get courteous and helpful attention with your exchanges.
- There are no exhausting long trips to make and no parking problems; either. Instead you'll shop in a pleasant, comfortably relaxed atmosphere among your friends and neighbors.
- Credit terms can be arranged at many stores for your convenience.

Yes! Mother's Day, and every day, it always pays you . . . to shop the convenient way . . . here at home! The dollars you spend here help build better schools, improve our surroundings and raise our standards for our mutual prosperity.

SPECIAL PRICES FOR MOTHER

ON ALL

GENERAL ELECTRIC APPLIANCES

WEIRS

FRONT
DOOR
PARKING

8419 Portland Ave.

Your G-E Corner

Open 9 to 9
(Sat. Til 6)

LE 7-0231

• Del Monte Sections
GRAPEFRUIT

303 TIN 21c **5/\$1**

• Del Monte—46-oz. Tin, 21c
TOMATO JUICE

5/\$1

• Del Monte—303 Tin, 23c
FRUIT COCKTAIL

4/89^c



• Del Monte—14-oz. Bottle, 17c
TOMATO CATSUP

6/\$1

• Del Monte—Early Garden
GREEN PEAS

303 TIN 15c

7/\$1

• Del Monte Cream Corn or Cut Beans
CORN OR BEANS

303 TIN 18c

6/\$1

WE RESERVE THE RIGHT TO LIMIT

Prices Effective Thurs.-Fri.-Sat., May 7, 8, 9, 1959

DEL MONTE® GARDEN SHOW



• Big 2½ Tin—Each 29c

LADY ELBERTA PEACHES 3/85^c

• Crushed, Chunks, Tid-Bits, 211 Tin - 18c

DEL MONTE PINEAPPLE 5/85^c

BARTLETT PEAR HALVES
DEL MONTE
303 Tin Each 23c **4 FOR 89^c**

PINEAPPLE - GRAPEFRUIT
DEL MONTE DRINK
46-Oz. Tin Each 29c **3 FOR 85^c**

PINEAPPLE - ORANGE
DEL MONTE DRINK
Giant 46-Ounce Tin Each **35^c**

STEWED TOMATOES
DEL MONTE
303 Tin Each 21c **5 FOR \$1**

DEL MONTE DICED BEETS
NO. 303
Glass Jars **4 FOR 49^c**

CUT ASPARAGUS SPEARS
DEL MONTE ALL-GREEN
No. 300 Tin Each 29c **3 FOR 85^c**

GERBER'S BABY FOOD
STRAINED
Regular Tins **12 FOR 99^c**

HI-HO CRACKERS
SUNSHINE
1-Pound Package **31^c**

PREMIUM CRACKERS
N.B.C.
1-Pound Package **29^c**

CLOROX BLEACH
CONTEST LABEL PACK
Half Gallon Jug **33^c**



Try Del Monte's Handy, Economical
BUFFET SIZE TINS
No Left-Overs . . . Just Enough for Two!

MATCH 'EM OR MIX 'EM!

- GREEN PEAS • CREAM OR WHOLE KERNEL CORN
- STEWED TOMATOES • CUT BEANS • PEAR HALVES
- LADY ELBERTA PEACHES

8-oz. Tins, 13c **7/89^c**

PORK Roast Lb. 35^c PORK Steak Lb. 43^c

FRYERS IGA TABLET Lb. 39^c

SAUSAGE Link Lb. 63^c

Skinless WIENERS Lb. 49^c

FRESH CALIFORNIA
CORN 6/49^c

• VAN VALIN'S FROZEN
MEAT PIES Chicken, Turkey, Beef
6-Oz. Pie, Each 21c **5/\$1**

• BOOTH'S FROZEN
BREADED SHRIMP 10-oz. Pkg. **59^c**

• Minute Maid, Frozen - 12-Oz. Tin 39c
ORANGE JUICE Each 21c **5/\$1**

• Everfresh Frozen, 10-oz. Pkg., 15c
STRAWBERRIES 6/89^c

EGGS
AA
LARGE
35^c
DOZ.

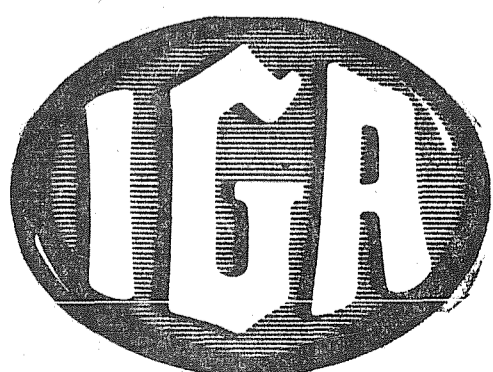

FOODTOWN



AIRPORT (112th) AT PARK AVE. AD DAYS MAY 7th, 8th & 9th

Midland News

A big crowd attended the Pack meeting of the Midland Cub Scout Pack 34 at their April 24 meeting of Cub Scouts and their leaders, den mothers and families, in the

Midland Improvement club hall. Visitors from the down town office were also present. Cub Scout Master George Rodrick Jr. presented the following awards: Den 6—Steven Becklund, one gold arrow; Fred LaPlante, Wolf, one gold and one silver arrow; Terry Houghtaling, Lion and chief denner; Ronald Christensen, Assistant denner; Scott Highland, One silver arrow; Den 2 — Frank Eshpeter, One silver arrow; Morris Shanahan, silver arrow; Donald Hubachek, One silver arrow; Stanley Stevens,

Quickie Shine Spray

The No. 1 Aerosol Shoe Polish Ask for It at Your Local Repair and Shoe Store

Your WINEGARD color ceptor dealer offers you these buys in . . .

USED TELEVISION SETS

- All With 90 Days Parts & Service Warranty 17" Table Model Motorola \$65.00 21" Newly Refinished, New Aluminized Pic. Tube, Provincial Console \$135.00 21" New Aluminized Picture Tube, Westinghouse Table Model \$119.50 17" Motorola Table Model, New Aluminized Picture Tube \$95.00

OTHERS \$39.95 AND UP (Easy Credit Terms) TELEVISION SERVICE CENTER Your Winegard Color Ceptor Dealer. 8431 Pacific Avenue GR 2-3386

One silver arrow; Richard Johnson, One silver arrow. Den 3—William Barber, Denner and Roger Nelson, Assistant denner. Den 7—Ed McCue, Wolf, one gold and one silver arrow; Greg Blanchard, One silver arrow; Larry Both, One silver arrow. Den 12—Gary Louderback, One silver arrow and assistant denner; Gary Larson, Bear, denner and one gold and one silver arrow. Den 1 — Richard Wilson, Bear, one gold and one silver arrow. Den 8—Daniel Noble, One gold and two silver arrows; Michael Metcalf, One silver arrow; Algin Mayer, Two silver arrows; Alfred Wintonen, Bear and one silver arrow; and Robert Cupp, One gold arrow.

The Be Square Flag for the most awards received went to Den 8, with Mrs. Alfred Wintonen as Den Mother, and the honor Flag for the Parent's Count was presented to Den 7, with Mrs. John Both as Den Mother. Mrs. Wintonen's Den 8 served the refreshments. Den 1 gave a skit entitled "Six Little Indians and One Paleface." A special thanks is being showing the educational film on Norway.

Friendship Club Mrs. Fred Siehl opened her home Tuesday, April 21, to members of the Friendship club. Those present were Mesdames Peter Tefre and Mike, Sandy and Neal, Emil Nougier, Floyd Jensen, Frank Couture, Fred Dimond and twins,

LAF LE 7-4984 330 Garfield St. SEE US FOR MIMEOGRAPH SUPPLIES Office Supplies & Gun Shop Store Hours 9:30 to 6:30 Daily except Friday open till 9:00 P.M.

Jan and Jean, Allen Zook and the hostess, Mrs. Siehl. Theirs has meeting before summer will be held the third Tuesday of May at the home of Mrs. Fred Dimond on Portland avenue.

Birthday Club Entertaining the Birthday club Friday evening, April 24 was Mrs. Clifford Tuller. The members celebrated the April birthday of Mrs. Allen Zook. Also present beside the hostess and honored guest were Mesdames Joseph Joringdal, Alex Thompson, Fred Siehl, Harold Walker, Larry Cleary, Walter Corigan, Ernest Loflin, Herman Portz and Harold Stavig. Mrs. Joseph Joringdal will be hostess next month.

Congratulations! Two Franklin Pierce students are being congratulated this week on special outside activity honors. They are Phillip Rousseau, who won the 11-state regional Future Farmers of America public speaking contest held at Salt Lake City, and Miss Priscilla Pedersen, who was chosen Pierce County Junior Fair Queen for 1959, at the County 4-H Rally day held at Pt. DeLiance park. She will preside over the Junior Fair in August at the Summer High School grounds along with the Princesses of her court, Donna Ayers and Jane Lawler of Midland, Karen Winch of Riverside, Shari Young of Edgewood, Jarleth Hoffman of Puyallup and Diana Perryman of Parkland. Phil will compete for National honors at the FFA convention in Kansas City in October.

The Midland Orthopedic Guild will meet Tuesday noon, May 5, in the Midland Improvement Club Hall, with Mrs. James Gill presiding over the business session.

Midland Library The Midland Branch of the Pierce County Library has had an exchange of 250 books, plus 25 gift books. These are fiction and non-fiction for adults and children. The Midland Branch is located at

Canyon Road News

The Regular meeting of the Canyon Road Community club will be held Thursday, May 14, at 8 p.m. in the Community hall, East 80th and Canyon road. The guest speaker will be the long awaited Mrs. Donna Sorbo who will relate her experiences behind the iron curtain.

Birthday Sharon Folk celebrated her 11th birthday by taking her guests, Gay Ostrom, Suzanne Hobbs, Kathy Hoffman, Mike Latterell and Pam Sandy and Tommy Folk, to see the Shaggy Dog. Afterward they enjoyed birthday treats. Reporter—Mrs. John Folk, LE 7-5801.

Fire Auxiliary The regular meeting of the Parkland Firemen's Auxiliary will be held Wednesday, May 13, at 8 p.m. at the fire hall, with Mrs. B. E. Rouse speaking on "Fuschias." The group wishes to thank everyone who helped make the recent rummage sale a success; it is planned to have another sale in the fall.

Taylor and Blackwell streets on the northeast corner of the Midland school grounds. This is a public library for all Pierce County residents, open three days a week, except holidays, the year round. Hours are Monday 1-5, Wednesday 1-5, 7-9, Friday 1-5. If we do not have the book you wish, it can be ordered for you. Come in and look over our books, the librarian will be glad to help you. Boys and girls, don't forget about the summer reading club. It starts the first of June. For further particulars ask at the library.

The Altar Society of St. John of the Woods Parish will meet this Thursday noon in the parish hall. St. Cecelia Circle will be in charge of the luncheon preceding the meeting. Because of the present president, Mrs. George Rauh, is moving out of the parish, the duties of president will be taken over by vice-president, Mrs. Melvin Morrill.

Improvement Club All persons interested in the workings of the community are invited to attend the regular monthly meeting of the Midland Improvement Club, Wednesday, May 13, at 8 p.m. in the Improvement Club Hall. Mr. Floyd Ayers will preside over the business session. Reporter—Marlene Corrigan, LE 7-8545.

District 402 School Calendar

May 12 JAMES SALES P-TA & PRE-SCHOOL will hold the regular meeting on Tuesday, May 12 at 8 p.m., in the school auditorium, Mrs. Donald Archer presiding. The following new officers will be installed: President, Mrs. Russell Semple; vice president, Mrs. Alan Satterlee; 2nd vice president, Mr. Art Kempf; secretary, Mrs. Donald Taylor, and treasurer, Mrs. Leroy Trett.

PARKLAND PRESCHOOL will meet on Tuesday, May 12 at 8 p.m. in the school auditorium, Mrs. Marlowe Blasberg presiding. The newly elected officers will be installed, they are: President, Mrs. William J. Petersen; vice president, Mrs. Gene Ahrendt; secretary, Mrs. Clem Bjorke; treasurer, Mrs. Arthur Ando. Slides which were taken throughout the school year will be shown. Members are reminded to bring articles for the Rainier School at Buckley, to this meeting. Mrs. Blasberg announces the annual Preschool picnic will be on Tuesday, June 9.

May 13 HARVARD P-TA will hold the final meeting of the year Wednesday, May 13, at 8 p.m. in the

Home Construction and Remodeling Get Our Bid First Looking for Quality? Call HEDLUND CONST. 920 So. 121st LE 7-4227

Labour Nursing Home All on ground floor, no wards, no steps. Cheerful surroundings, expert care, excellent food. Doctor referred. Aged and convalescents. State Dept. of Health Lic. No. 116. 901 Tule Lake Rd. LE 7-7857

BIXBY TV-RADIO 12503 Waller Road LE 7-8309 Guaranteed Work & Parts

auditorium, Mrs. Charles Fleming/6th graders the change from that presiding. Neil Johnston, remedial class to junior high school. New teacher at Harvard, will speak on officers will be installed. Hostesses "Tools of the Trade in the Teaching Profession." Principal Tom-Ellison, Martineau, Passmore and mervik will explain to parents of Peterson.

Strike Gold at Major Oil and Marine Supply. An outboard offer unmatched anywhere. this \$24.95 Gold electro-plated AUTOMATIC COFFEE MAKER is YOUR GIFT! with any 40 h.p. Golden Shark. Purchased Prior to May 31st. WEST BEND. Talk about sensational offers! There's a great new world of boating thrills waiting for your family with West Bend's exciting new Golden Shark. And if you make a down payment before May 10 — an 8 cup genuine 24 kt. gold-plated West Bend automatic coffee maker (nationally advertised at \$24.95 and just in time for Mother's Day) will be included at no extra cost! 1 yr. Guarantee. EASY TERMS ACT NOW! only 69.525 including your gift of a gold-plated coffee maker. MAJOR OIL AND MARINE SUPPLY. 7517 Portland Avenue LE 7-3644

GIFT SUGGESTIONS for MOM 8 - Piece Glass HOSPITALITY SETS An Ideal Gift for Mother Attractively Boxed Regularly \$2.49 \$1.33 King Size TV TRAYS Gay Floral Patterns Black Wrought Legs Regularly \$2.98 Each \$1.99 Each SHOP-ETTE VARIETY And DEPARTMENT STORES 133rd and Pacific Ave. Next to "Big Bear" 56th and Pacific Avenue Across from "Tradewell"

INTERURBAN AUTO FREIGHT INC. 3 Trips Daily To Parkland, Spanaway Summit, Midland GENERAL FREIGHT MA 7-4121

Prescriptions INSULIN Open 9:30 to 9 Weekdays (Closed Sunday) ASHMORE'S SPANAWAY DRUG 165th & Pacific LE 7-5993

FOR RENT TRUCKS & CARS MA 7-9039 Save One Half We Furnish Everything HARMON'S Driv - Ur - Self Co. HARMON'S SERVICE 2112 Jefferson Jim Harmon, Mgr.

THEY GOTTA GO!! THEY GOTTA GO!! DURING OUR SELL-O-BRASHUN Pot your Kitchen in style with the new Gibson TRIMLINE REFRIGERATOR-FREEZER MODEL GT 1590. you'll love the new adjustable door racks. 14 CU. FT. MODEL. CONVENIENCE OUTLET ON TOP. FANTASTICAL LOW PRICES! FRIDAY & SATURDAY MAY 8th-9th. PRIZES - REFRESHMENTS AT YOUR FUEL OIL AND APPLIANCE DEALER. POCHEL DISTRIBUTING COMPANY 140th & Pacific Avenue LE 7-8624 (See Our Ad On Page 10) Be Sure And Register

SALVAGE MART 13014 PACIFIC AVENUE—HRS.: 10-6; FRIDAY 'TIL 8 - OPEN SUNDAYS 10 A.M. 'TIL 6 P.M. - STERLING 3 POUND—PLAID WOOL LINING SLEEPING BAGS . . . \$6.95 Close Out - Men's with hood. Reg. \$14.95 CAR COATS \$7.50 Set of 6—Magnetized SCREW-DRIVERS Will Pick Up and Hold Metal Screws 89c PURINA 25 Pounds DOG CHOW \$2.59 JIFFY—Large 40-Oz. Pkg. Biscuit Mix 4/1.00 CHAMPION RELISH Reg. 59c SPREAD qt. 39c VALLEY BLACK EYED PEAS 300 Size 12/89c MARKET PEANUT 1 Pound BUTTER Reg. 53c 39c TRUMP HAND GARDEN TOOLS Forks, Trowels, Etc. 4/\$1.00 BOYS' STRAW COWBOY HATS 29c VALLEY LIMA 300 Tin BEANS 10/1.00 U&I SUGAR 10 Lbs. 95c All Purpose Interior & Exterior Gal. White Paint \$1.98 BONDWARE PAPER - 9 Inch 40 Count PLATES Reg. 59c 43c ALL STEEL RUBBER HANDLE HAMMERS \$1.29

These are not so called "Advertised Specials", they are EVERYDAY selling prices and are therefore subject to stocks on hand.

FROZEN FOOD SALE!

SAVE MORE WITH THESE BIG BEAR BARGAINS!

Prices Effective
Wednesday Noon
Through Saturday
Store Hours: 9 to 11,
Weekdays;
Sunday, 9 to 9



Here they are . . . famous name frozen foods at terrific savings, and your local Big Bear store has really stocked up. Be sure to shop Big Bear this week for Seattle's best buys!

In addition to the gigantic frozen food sale, you'll find that Big Bear has real values in the Meat and Produce Departments too! You can be sure of the finest when you shop Big Bear!

BIRDS EYE FANCY GRADE FRENCH CUT BEANS, CUT GREEN BEANS, MIXED VEGETABLES, BABY LIMAS OR CHOPPED BROCCOLI

5 ^{pkgs.} for only **95¢**



CALIF. GROWN

BIRDS EYE ORANGE JUICE 5 ^{6-oz. can} **95¢**

The quick and easy way to enjoy nature's most delicious beverage . . . just add water, stir, and it's ready to drink!

MACARONI AND CHEESE 5 ^{8-oz. pkg.} **1.00**

MORTON—For a satisfying dinner that your family will enjoy. Mom likes it too because it's quick and easy.

FRIED CHICKEN DINNER 12-oz. ^{pkg.} **49¢**

FRADELIS—Includes Potatoes au-gratin and mixed vegetables. Just heat and serve 25 minutes later!

BIRDS EYE FANCY FROZEN SPINACH, PEAS & CARROTS . . . CUT CORN, SQUASH OR BUTTER BEANS

Farm fresh flavor, and of course extra easy to serve. Enjoy one of them soon!

6 ^{pkgs.} for only **99¢**



STRAWBERRIES

TOP QUALITY

Fresh, full-ripe, delicious berries.

full cup **23¢**

Try these with Big Bear ice cream!

TOMATOES 12-oz. ^{Carton} **23¢**

Firm-ripe and full flavored—delicious in green salads!

SWEET CORN 6 Ears ^{for} **49¢**

California grown, tender-sweet, top quality; Hydro-cooled to maintain its flavor!

RADISHES 3 ^{Large Bunches} **10¢**

AND GREEN ONIONS—Home grown garden-fresh, zestful!

BOOTH BREADED SHRIMP 10-oz. ^{pkg.} **59¢**

Here's another popular fresh-frozen quickie that Mom will enjoy serving!

FROZEN STRAWBERRIES 5 ^{10-oz. pkgs.} **\$1.00**

BIRDS EYE—Wonderful with cream and sugar or as a topping for sundaes!

SUNNEE'S CUBE STEAKS 7 1/2-oz. ^{pkg.} **49¢**

Here is the perfect answer for a hearty meal that's still quick and easy for Mom to prepare!

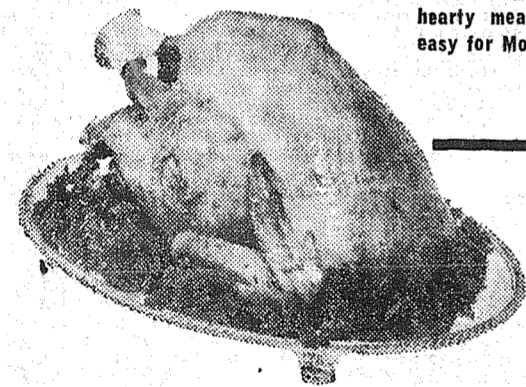

STRICTLY FRESH! TURKEYS

THESE FRESH GRADE A YEARLING HEN TURKEYS per ^{lb.} **37¢**
ARE 14 to 16 LB. AVERAGE

CHOICE, BLADE CUT POT ROAST

Nice and lean . . . an economical way to please the entire family for any evening meal you serve. **lb. 45¢**

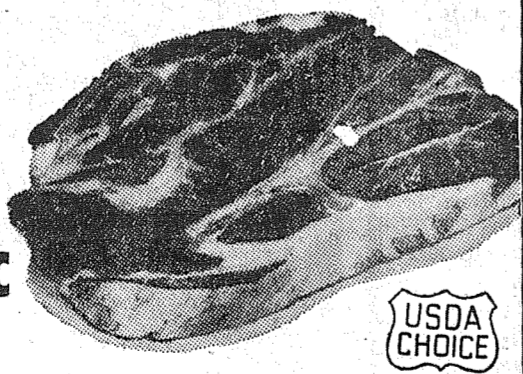

USDA CHOICE

Boneless Cross Rib per ^{pound} **83¢**

CHOICE—These make ideal oven roasts and there's absolutely no waste!

Grade A Turkeys per ^{pound} **35¢**

These are fresh frozen, yearling Hens that average 13 to 16 pounds.

Hormel Wieners per ^{pkg.} **39¢**

Delicious, multi-purpose skinless wieners in 12-ounce cello bags.

No matter where you shop—during any week in the year—you'll find the finest quality meats are always offered at your local Big Bear!



FANCY PEAS

BIRDS EYE FROZEN Farm fresh flavor—universally popular dinner vegetable!

6 ^{10-oz. pkgs.} for **89¢**

TRY THESE NEW FRADELIS QUALITY FOODS!

There's a terrific variety of dinners, and every one is just as delicious as it is different. Stock up now at Big Bear stores.

ROAST CHICKEN 1/2 Chicken Dinner

Includes dressing, gravy, peas, and whipped potatoes. 15-oz. ^{pkg.} **79¢**

SHRIMP, SWISS STEAK HAM OR VEAL CUTLET DINNERS per ^{pkg.} **59¢**

All varieties include vegetables!

PASTRAMI DIP SANDWICH 9-oz. ^{pkg.} **49¢**

Perfect for picnics or lunch boxes!

ANGEL FOOD MIX 15-oz. ^{pkg.} **43¢**

SWANSDOWN—A perfectly delightful cake guaranteed every time you make!

WESSON SALAD OIL per ^{qt.} **49¢**

Light, non-greasy and easily digestible . . . makes all salads better.

MIRACLE WHIP per ^{qt.} **49¢**

A nationally known and preferred salad dressing at a budget-saving price!

INSTANT COFFEE 6-oz. ^{jar} **89¢**

MAXWELL HOUSE—Buy now at Big Bear and save 15c on this famous brand!

SNIDER'S CATSUP 6 ^{14-oz. bottles} **99¢**

The delicious flavor of vine ripened tomatoes at their peak of flavor!

LESLIE SALT IN THE NEW FINGERTIP PACK

A good buy on the handy finger tip pack of salt. 2 ^{12-oz. pkgs.} **25¢**

133rd at Pacific Parkland

BIG BEAR
A DIVISION OF Lucky STORES





Fair Play ????

a-Wondering . . . and a-Wandering . . .
With JACK BROWN

I wonder what light sentences and the coddling of prisoners is doing to our society. Take the young hoodlum who walks out after a few days in jail to be greeted by his buddies. Questions fly as to "How was it?" "Was it tough?" "How did you take it?" etc etc., all leading up to the only answer that our modern methods could foster. "It was a breeze," says the young thug, "I could do twice that time standing on my head," he boasts. He would probably be sincere in his answers, for to many now days, jail is a place for a good rest. In the mind of every potential young hoodlum who hears this boasting a seed is planted. It's easy for him to think the risk slight, regardless of the caper he pulls, for hasn't he proof now that doing time is a cinch.

What of the grown man or woman who hoists one too many, staggers out to his or her car, roars off loaded to the gills and proceeds to run over a pedestrian. Killed, the father of three children. Funeral in 3 or 4 days. Arrest and released on bail in the a.m.; one lush, free for a few months until trial, then after a few months rest in the bastille, is released to resume life as though nothing had happened.

You and I and others read of this and after thinking it over, what conclusion can we possibly come to. Only one. If we get into a real jam and happen to kill someone on the highway, it's nothing to get excited about. A sad thing, true, but all corrected after a few formalities, so why hold in your secret inhibitions. Drink up! Gimme one for the road! Who Cares!

Mercy and reason must always govern the meting out of sentence, especially where the young are concerned, but if the theory that crime must be punished has any validity at all it will not be tested with a slap on the wrist sentence.

If the young hoodlum had emerged from the jail running to hide his tear streaked face, sick to his very soul to think of the weeks instead of days he had spent in jail, instead of stopping to boast, and if the drunken driver had spent years on a rock pile instead of a few months in a cell, then you and I and young and old who knew that justice was back with a strong hand would think twice before lending ourselves to any devious temptations. Those of us with a taste for a wee spot now and then would be more apt to confine our drinking to moderation, particularly if there were any driving anticipated.

**LUMBER --- ALL GRADES
PAINTS - GLASS - HARDWARE**

UPLAND SLAB WOOD

BASKETT LUMBER CO.

9701 Portland Ave LEnox 7-5844

SEE **SYLVANIA
HALOLIGHT**

at **POCHEL'S**

NEWLY APPOINTED DEALER

SELL-O-BRASHUN

HALOLIGHT IS KINDER TO YOUR EYES



HaloLight is a "natural" supplement to TV room lighting principles recommended by noted visual experts of the American Optometric Association. It's a built-in surround light, bright enough to reduce the contrast between the TV screen and surrounding darkness, soft enough to prevent lighting the area around the set to greater brightness than the screen.

AND IT COSTS NO MORE!

FUN - PRIZES - REFRESHMENTS
Friday & Saturday, May 8 & 9

Come In And Register For
Our Grand Door Prize - HI-FI Set

SEE OUR AD ON PAGE 12

Waller Road News

The 4-H Spinsters are busy preparing for the part they will play in the May 9th Demonstration Day at Waller Road. There will be demonstrations on How to Set a Perfect Breakfast Table by the "Let's Cook" girls; also "Measuring Properly and the Proper Threading of a Sewing Machine."

Reminder
Don't forget! Garden club meets this (Thursday) evening at 8 at the Community hall. You are invited to attend. Come and learn! Bring a friend!

To New Home
Mr. and Mrs. Claire Farley and family have moved from Waller road to a new residence on McKinley avenue.

Cubs at P-TA Meet
The Cub Scouts played an important part in the last P-TA

meeting's program. The charter for Pack 23 was presented by Mrs. Albert Wassmuth, institutional representative, to Mrs. Gerald Favre, P-TA president. She in turn presented the charter to Cub Master Joe Fasey.

Last year's committee awards were as follows: 2-year pins to Dale Jones and Jim Smith and to Den Mothers Mrs. James Smith, Mrs. Dale Jones and Mrs. Marin Skinner; 1-year pins to Myers Wheeler, Assistant Cub Master William Hagen, Achievements Marvin Skinner, Cub Master William Bean Roy Looker, Den Dad, and Den Mother Mrs. Marin Skinner.

A 3-year pin was given to Henry DeMeerleer and Den Mother pins to Mrs. Fred Sprinkle, Mrs. Kenneth Maahs and Mrs. William Haire.

Assistant Den Mothers receiving Scouters pins were Mrs. Thrift,

Mrs. Roy Looker and Mrs. Robert May. Boys receiving 1-year perfect attendance awards were Robert Fasey, Billie Bean, Kenneth Jones, Richard Jones, Stephen Hager, Daniel Wheeler, Doug Looker and George Waack.

The presentation ceremony ended with a song from each den. Represented hostesses for the evening were Mesdames Smith, Ollson, Bowen and Goettingling.

The meeting was opened by the flag presentation by the 4-H Lassies; guest speaker Mrs. Irene Haire talked on reading. Reporter—Mrs. Verne Fogle, LE 7-5210.

Oldest Methodist Episcopal Church in the world is St. George's in Philadelphia, dedicated in 1769. The King James version of the Bible was published in 1611.

S.S. Contest On

A Western theme is set for the six-weeks contest at Mt. View Baptist church, meeting in Central Avenue school; real branding, riding and Western garb are planned. The orange and black bus picks up for the 9:45 Sunday school hour, the route starts at Canyon road and Airport at 9:08, east to Woodland, north to 84th, west to Canyon, north to 80th, north on Fairview, then Lidford, Vickery, 72nd street, Knapp road.

The 11 o'clock worship service Sunday will honor mothers, with gifts to the oldest mother, the youngest mother and the mother of the most children. A new Youth Fellowship will be meeting at the home of the Ernie Ripolis at 6:45 each Sunday evening. Acreage as a building site for the church is still wanted.

Thursday, May 7, 1959

Grange Dinner

Riverside Valley Grange will serve dinner May 10, Mother's Day, in the Grange hall at the north side of the Puyallup river bridge at Clark's Creek. There will be a choice of turkey or beef with all the fixings.

Co-chairmen for the affair, Mrs. George Richen Sr. and Mr. and Mrs. A. M. Sterrenberg are assisted by Mrs. Myrtle Leach, Mr. and Mrs. Ed Davies, Mrs. Ivy Burr, Jael Olson, Mr. and Mrs. George Webb Sr. and Chuck Davis.

**PIERCE COUNTY
REFUSE CO.**
Weekly
Garbage Collections
Phone LE 7-8688

NOGALES, Ariz. — Mrs. P. C. Duchaine surprised a thief as he attempted to slip from her Nogales home with a purse. She grabbed the purse from the man, gave him a dollar and told him to get out. He left.

**General
Sheet Metal
Work**

Special Attention to
Special Equipment

RAU MFG. CO.
LEnox 7-7372

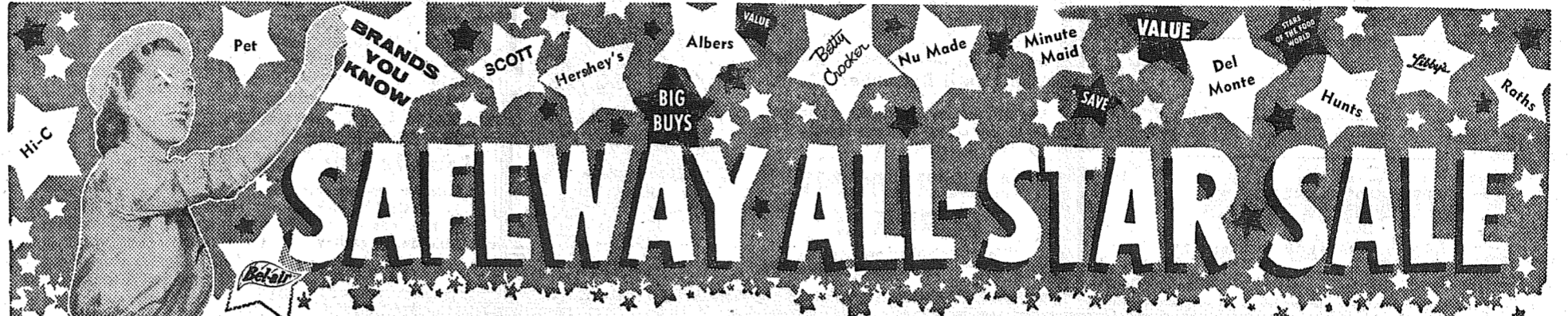

Hi-C Orange Drink
Nu Made Mayonnaise
Albers Quick Oats
Fresh Eggs

HERSHEY'S
Cocoa
Instant Mix
1-Lb. Can **45c**

FISHERS
Flour
Perfectly blended
5-Lb. Bag **55c**

RATHS
Beef
Chipped—Delicious
3 2½-Oz. Jars **\$1.00**

4 Giant 46-Oz. Cans \$1.00

55c Pint. Jar
55c Quart Jar

39c 42-Oz. Pkg.

35c Doz.

Or Regular - For Tasty Breakfast

Breakfast Gem Large A

FREE!
**Root Beer
FLOATS**
Friday & Sat.
Hires Root Beer & Lucerne Ice Cream

Case Goods Sale

	Regular Price	Case Sale Price	YOU SAVE
Libbys Fruit Cocktail 17-Oz. Can Case of 24	27c	\$5.95	53c
Apple Sauce Highway - 16-Oz. Can - Case of 24	2 for 29c	\$2.95	53c
Libbys Tomato Juice 46-Oz. Can Case of 12	25c	\$2.75	25c
Del Monte Peas 17-Oz. Can Case of 24	2 for 39c	\$4.39	29c
Gardenside Tomatoes No. 2½ Can Case of 24	23c	\$4.59	93c

Pillsbury Cake Mixes White, Chocolate Golden, or Fudge	17-Oz. Pkg.	4/\$1
Del Monte Peaches Yellow Cling	4 17-Oz. Cans	\$1.00
Swansons Meat Pies Fresh Frozen	8-Oz. Pkg.	25c
Minute Maid Orange Juice	2 6-Oz. Cans	45c

FRESH STRAWBERRIES
Select quality — Always the best at Safeway

2 Full Boxes 45c

Arizona—Juicy, sweet. Seasons low price 8-Lb. Bag **49c**

Head—Large, Ideal for favorite salad 2 Solid Heads **19c**

Winesap—F'cy Grade. 24-lb. box \$1.29

Valencia—Special low price. New crop 5-Lb. Bag **49c**

Apples Lb. **6c**

MOTHER'S DAY POTTED FLOWERS
Including Combinations:
Hydrangeas — Caladiums
Mums — Azalias

Cut Tulips
Fresh Cut — Choice of Colors
Dozen **39c**

Fresh Pork Picnic Style
PORK ROAST lb. 25c

Fresh Pork Shoulder Cut
PORK STEAK lb. 39c

Bar S Smoked **PICNICS** Lb. **37c**

Liver Sausage Armour's Lb. **39c**

Halibut Fresh Ocean Caught Roasts Lb. **29c**

Beef Pot Roast U. S. Choice-Blade or Seven Bone Cut Lb. **47c**

Beef Rump Roast U.S. Choice Lb. **79c**

Beef Cube Steak U.S. Choice Lb. **89c**

Round Steak U.S. Choice Beef-Bottom Cut Lb. **79c**

SAFeway

Prices effective Thursday, May 7, through Saturday, May 9, at 82nd & Pacific Safeway.

PROMPT PERSONALIZED PRESCRIPTION SERVICE

TED SWANSON
INSULIN - VITAMINS
Downtown Prices
Pay Phone Bills Here
PLENTY OF FREE PARKING
TINCHER'S PHARMACY
8227 Park Ave. GR 4-3344
Across from Fern Hill P. O.

County Agent
(Continued from Page 3)
By George Purcell

Is part time farming for you? Many people ask us county agents what income, etc., can be expected from part time farming set-ups. To answer well all the pertinent questions, we have a new bulletin which relates details of advantages and disadvantages of part time farming. How to select the farm is discussed in detail. How many acres for different types of farm-

ing is indicated. What is the most practical combinations of farming is told briefly in a layman's language. Pertinent management ideas are pointed out; where to get help to get started is also explained along with how to plan your whole farm, home and family situation.

For you free copy please phone the County-City Building, phone number FU 3-3311, Extension 51, for Extension Circular No. 236, "Part Time Farming in Washington."

By Carol S. Mays

Washington fairs will provide a new kind of show case for 4-H'ers in action this fall.

Clothing Club members will have a chance to actually make a garment during county fairs and the State 4-H Fair.

Gary Poor, State 4-H Agent, announced the new fair feature April 15. He said the clothing activity contest is in line with the 4-H philosophy of showing by doing. The 4-H'ers will be judged in much the same manner as participants in other activity contests, such as baking, demonstration, judging, tractor driving and the like.

The new activity will give clothing club members a chance to show off their sewing skill by making a dirndl skirt or cobbler's apron. Each 4-H'er will have three hours to make and model the garment. Work methods as well as the workmanship of the finished garment will be judged.

The new activity is open to all club members enrolled in the 4-H clothing projects. Participation at the State 4-H Fair, however, will be limited to one 4-H'er per county. What's been happening on the farm in the past 5 years?

The Bureau of the Census will start getting the answer to this question in October through the 17th nationwide farm census, C. R. Doran, county Extension agent, announces.

The big count of crops, acres, equipment and the like will start right after harvest this fall. Every one of the nation's 4,600,000 farms, and ranches will be visited by one of the 30,000 census takers now being lined up for this job.

He explains that each enumerator will be a local resident and will be required to take a qualifying test for the job. He will also get 12 hours of special training and swear to keep all census information confidential.

An Act of Congress providing for the census prohibits making census information for an individual farmer or farm available to any tax or investigation agency.

It's the LAW
PRESERVED AS A PUBLIC SERVICE BY THE WASHINGTON STATE BAR ASSOCIATION

Teacher Won't Talk

John, a teacher for twenty years, was asked by the superintendent of education during an investigation whether it was true that he was associated with the Communist Political Association in 1944.

On advice of counsel, John refused to answer that question or any similar questions, though warned that the investigation was a serious matter and failure to answer might lead to his dismissal. The school board instituted dismissal proceedings against John under the laws of that state, alleging John was incompetent as a teacher. John was present at a formal hearing on the charge but did not testify. He was dismissed as incompetent.

John appealed his case, eventually to the U. S. Supreme Court, contending the U. S. Constitution would prohibit his discharge for incompetency merely because he refused to answer questions about suspected Communist connections.

The Supreme Court said: "By engaging in teaching in the public schools, petitioner did not give up his right to freedom of belief, speech or association. He did, however, undertake obligations of frankness, candor and cooperation in answering inquiries made of him by his employing Board examining into his fitness to serve it as a public school teacher."

The court held that school authorities have the right and duty to screen officials, teachers and employees as to their fitness to maintain the integrity of the schools as a part of ordered society. The questions asked John relevant to the issue of his fitness to teach, the court held, saying that the federal constitution does not require that a teacher's classroom conduct be the sole basis for determining his fitness.

John's dismissal for incompe-

tnency was approved by the U. S. Supreme court.
(This column is written to inform, not advise. Facts may change the application of the law.)

Argentina and Australia account for more than half the wool produced in the world. The United States is third in wool production.

About 40 per cent of Austria is in forests.

Quickie Shine Spray
The No. 1 Aerosol Shoe Polish
Ask for it at Your Local Repair and Shoe Store

HOME MEMBERSHIP MOVEMENT COUNCIL

VAUGHAN'S VALUES
HARDWARE AT WHOLESALE PRICES
36" and 42" RANGE HOOD and FAN 27⁹⁵
STEEL SHOWER CABINETS 46⁰⁰

25 - FOOT GARDEN HOSE 1.29
50 - FOOT GARDEN HOSE (5 - Year Guarantee) 1.98
MAGNETIC DOOR CATCHES Each 27c
FRONT DOOR LOCKS Corbin 5.45

Vaughan's
PACIFIC AVENUE LUMBER COMPANY
84th & Pacific Avenue GR 4-9515

\$2.50-MOTHS ARE HERE-\$2.50

DEMOTH • CLEAN • GLAZE

STORE in our General Electric Vault until December 31.

Lowest prices on cleaning Borgona or Orlon coats (storage also). Pick up and delivery.

LARCHMONT FURRIERS
"Your Neighborhood Furrier"
LE 7-8762 10906 Golden Given Rd.



Lois's Beauty Shop
Machine Permanents and Cold Waves
Open Evenings by Appointment
1 Mile South of Roy "Y" on Mt. Hiway
LE 7-6789

A Message to PARENTS and STUDENTS
FACED WITH THE EXPENSE OF A College Education

College Assured Plan

A PROGRAM FOR FINANCING AN EDUCATION

The COLLEGE ASSURED PLAN is a completely new service offered by the Puget Sound National Bank designed to assist young people toward a college education.

Under this plan, the bank advances funds to the college or university of your choice, to cover the student's major expenses for a period up to four years. As long as six years may be taken to repay.

NOW is the time to arrange for next school year's College Assured Plan financing. Call at our 84th & Pacific Branch or phone FULTON 3-1441, Ext. 264.

84th & Pacific Branch

PUGET SOUND NATIONAL BANK
CONVENIENT NEIGHBORHOOD BRANCHES • FREE CUSTOMER PARKING

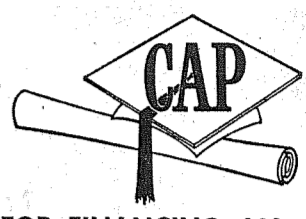

Mother's Day Family Food Sale!

Swift's Shortening - 3-Lb. Tin

SWIFT'NING 69c

HORMEL Tall Tin
CHILI 29c

ASSORTED FLAVORS
KOOL AID 3/25c

BAKER'S 6-Oz. Pkg.
CHOC. CHIPS 4/\$1

NU BORA with Dishes Giant Size
SOAP 69c

MANNING'S— 1-Lb. Tin
COFFEE . . . 65c

MELLOSWEET FREESTONE— 2 1/2 Tin
PEACHES . . 4/\$1.00

BRAVO— 12-oz. Tin
CORN BEEF . . . 39c

THRIFTY! CHOICE! MEATS

SEE OUR BUYS ON MEATS!

LEAN, MEATY POUND
BEEF ROAST 39c

THICK CUT POUND
SWISS STEAK 59c

BLADE CUT POUND
PORK STEAK 39c

WHOLE DRAWN
FRYERS Lb. 33c

PACIFIC PEARL 4 1/2-oz. Tin
SHRIMP 37c

HUNT'S No. 300 Tin
TOMATOES 15c

SHINN'S GRADE 'AA' Medium
EGGS 3 Doz. 1.00

VAN CAMP'S 2 1/2 Tin
P'K & BEANS 5/\$1.00

KRAFT - FRENCH 8-oz. Jar
DRESSING 2/49c

SKIPPY Tall Tin
DOG FOOD 14/\$1.00

BONELESS POUND
Sirloin Tip Rst. 75c

OPEN SUNDAYS

KITCHEN'S
EVERYDAY LOW PRICES FORMERLY FLETCHER'S

Right to Limit
Open 9 a.m. 'Til 10 p.m. Daily
10 a.m. 'Til 9 p.m. Sundays

PRICES EFFECTIVE THURS., FRI. & SAT.
12208 Pacific Ave.

PRODUCE FINEST FRESHEST

IT'S STRAWBERRY TIME

FRESH Box
Strawberries 19c

FRESH CRISP Stalk
CELERY 10c

WHITE Each
GRAPEFRUIT 5c

FRIGIDAIRE
JOINS US IN OUR GIGANTIC
SELL-O-BRASHUN
SATURDAY & SUNDAY, MAY 8th & 9th
48 HOURS OF LIVE RADIO BROADCAST

Come in and Register for Our Grand Prize—A HI-FI SET

LOOK! UNHEARD OF BARGAINS!

FRIGIDAIRE VALUE-PACKED DELUXE PAIR

AUTOMATIC WASHER AND DRYER

Buy The Washer At Regular Price And Get The Dryer For 1/2 PRICE



Washer has Suds-Water-Saver that lets you save up to 6,250 gallons of hot water yearly; plus patented 3-Ring "Pump" Agitator for deep-cleaning, super-safe washing. And the Dryer has wonderful Wrinkles-Away drying that does practically all your ironing on Wash & Wear fabrics; dries everything washable with one setting of Automatic Time Control.

THERE'S NO QUESTION ABOUT THE VALUES!
Come In And Check The Price

30" DELUXE MODEL RD-388

Big-oven beauty with deluxe back-panel styling and full width fluorescent light. Automatic Cook-Master makes "absentee" cooking a breeze. Light gray porcelain enameled oven is easy to clean. Appliance outlet for automatic percolator convenience. Full-width storage drawer panelled with feminine Lacework Styling. Lift-up, stay-up, hinged surface units. Quick-cleaning drip bowls and chrome trim rings. A lovely way to cook!

BUDGET PRICED!

GIANT FRIGIDAIRE "SPECIAL" GOLD CROWN VALUE

FEATURES:
• Big 61 lb. Freezer
• 16 1/2 Sq. Ft. of Shelf Space
• 5 Door-Storage Shelves
• New Lacework Styling

Model DA-11-59

HERE'S YOUR CHANCE LIFETIME OF A

at POCHEL'S
(140th & Pacific)

