

# The TIMES JOURNAL

THURSDAY, MARCH 31, 1960 • VOL. 15, NO. 30 • PUBLISHED AT PARKLAND, WASH. LE 7-0223

Permit No. 9P  
Tacoma, Wash.  
Sec. 34.66 P.L.&R.  
U.S. Postage Paid  
Parkland Branch

Rural Route  
Occupant or Boxholder  
Postmaster: If unable  
to deliver, return post-  
age is guaranteed on  
addressed papers.

## Meel Features Awards for Cubs

At the regular meeting of Cub Pack No. 302, held at Our Lady Queen of Heaven church recently, the theme "Showboat" was chosen for the pack booth at the Exposition in May.

The following awards were given: Larry Loete, Denner Patch; Steve Berger, Assistant Denner Patch; Roger Simpson, Gold Arrow; Rex Himes, 2-year pin; Bill DeLong and Jim Simpson, 1-year pins.

Welcomed into the pack were Lloyd Smithingell, son of Mr. and Mrs. L. G. Smithingell; Eric Anderson, son of Mr. and Mrs. B. C. Anderson; Mike Brewer, son of Mrs. Donna Brewer, and Robert Lorenz, son of Mrs. Evelyn Lorenz. All the above named adults, along with Bud Graham, were accepted into the Pack and will form the nucleus of a new Den in the Clover Creek area.

The Webelos Den won the attendance award for having the highest percentage of available people at the Pack meeting.

## TODAY'S LAFF

Bachelor: A man that never takes yes for an answer.

**EASTER PATENTS**  
3 to 8 — **2.99**  
8 1/2 to 3 — **3.99**  
**WHITES**  
3 to 8 — **3.99**  
8 1/2 to 3 — **4.99**

Biggest Stock of Tennis and Canvas Footwear in the South End.  
JUST IN—Baseball 5 to 7.95  
Shoes—Steel Calks 11  
SALE — Boys' Little League Baseball Shoes \$4.99  
U.S. Keds, Reg. 6.00  
PATENT LEATHER SHOES REFINISHED — 75c  
HOURS 9 A.M. TO 6 P.M.  
FRIDAY TIL 9 P.M.

**PAUL'S SHOES**  
Spanaway  
161st & Pacific Ave.  
LE 7-0552

**SHOP & SAVE**  
at  
**BROOKDALE LUMBER CO.**

**MASONITE WALLBOARD SCRAPS**  
Sq. Ft. **5c**

**CLOSE OUT, ODD COLORS CELOTEX**  
16x16 Ceiling Tile  
Prefinished Sq. Reg. 16 1/2c, Only **10c** Ft.

1/8" MASONITE TYPE **HARDBOARD**  
Ivory Finish **\$2.56**  
One Side ..... Ea.

4x8 1/4" PREFINISHED **MAHOGANY PANELS**  
(2nd Grade) **\$5.95**  
Reg. 8.65 ea, Ea.

1x12 CHANNEL **SIDING**  
Shorts **\$3.90**  
3.90 per 100 Sq. Ft.

1x8 SELECT **AIR DRY CEDAR PANNELING**  
Per 100 Sq. Ft. **\$13.50**

FREE ESTIMATES  
GARAGES, CARPORTS  
REMODELING  
EASY TERMS

**FENCING**  
1x6 Fir ..... Ft. **3 1/2c**

**POSTS**  
4x4 ..... Ft. **13c**

**BROOKDALE LUMBER COMPANY**  
136th & Pacific  
LE 7-8669

## Sheriff Stojack Launches Reserve Patrol Program

Wednesday evening, March 30, the first of 18 sessions of the new Reserve Patrol Training Program was held in the County-City building in Tacoma under direction of Sheriff Frank Stojack. The 19th meeting will be the graduation ceremonies at which the 57 hand-picked men chosen for the program will receive their credentials and be entertained at a banquet.

Unique in its scope, the Reserve Patrol Training Program will produce 57 fully trained sheriff's deputies, operating on regular schedule without pay, available for duty at any time or place as needed by Pierce County. In charge of instruction will be 15 of the county's top law enforcement officers, headed by Sheriff Frank Stojack and Prosecutor John McCutcheon. Men entering the Reserve Patrol Training Program will receive the same instruction given the regular

men—first aid, fire arms, patrol procedure, etc. and must pass the same rigid examinations required of all sheriff's deputies. The Sheriff's jurisdiction in Pierce County covers an area of 1980 square miles of territory, a total of 1701 square miles of land and 279 square miles of water. Within the county are incorporated cities, each with its own local government. While the Sheriff's rights and powers cover the entire County area, duplication of police services within incorporated communities are avoided.

Sheriff's Reserve Deputies will be utilized to assist regular deputies in the event of a major disaster or in a Civil Defense situation requiring additional manpower in protecting life, property and public health. In addition to the above primary duties, their services will be used as part of a practical continuous training program to perform police functions on regular patrol, at special events and other special assignments within their own local communities. The innovation will provide a bonanza of benefits to citizens of Pierce County, adding a force of 57 trained men to the 37 now working out of Sheriff Stojack's department as patrolmen. The new contingent, mobile and flexible, will be ready to act in any emergency without disrupting the regular schedules of the present deputies.

## Governor Rosellini Sees Demonstration By Mountain Rescue Council Teams



**HOT COFFEE FROM THE AIR**—Governor Albert D. Rosellini gets a cup of hot coffee from Owen D. Wright, Chairman of the Public Relations Committee of the Tacoma Unit of the Mountain Rescue Council. Wright was in charge of the overall rescue program seen by Governor Rosellini last Sunday. — MCKEWEN STUDIO PHOTO

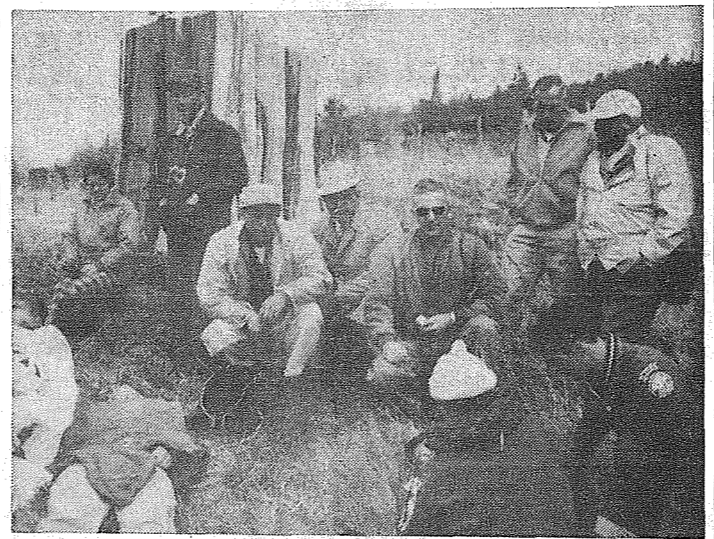

**PARA-MEDICS AT WORK**—Pierce County Sheriff Frank Stojack (third from left), Roy Betlack of Washington State Patrol, William B. Gebenini, State Director of Aeronautics; John Thun, Area Search Chief, and Gus K. Partridge, Pierce County Civil Defense Director, watch para-medics administer first aid to two "victims" as part of the March 27 demonstration witnessed by Governor Rosellini. — MCKEWEN STUDIO PHOTO

Combined Mountain Rescue Council Litter teams and Para-rescuemen on March 27 carried out their first formal practice to be witnessed by Governor Albert D. Rosellini and state and county officials.

Mountain Rescue Council Litter Teams have been active in rescue work for several years. They have recently added the Para-Rescue Teams in an effort to give stranded or injured climbers a better chance for survival.

In the demonstration Sunday, Para-Rescue Teams left Thun Field in a light plane piloted by Boone Willmott. They parachuted into the Rescue Center Area near Ohop Lookout, where the Governor and his party were located.

Once on the ground the para-medics administered first aid to simulated victims. Mountain Rescue Council Litter teams from Everett, Seattle, Bremerton and Tacoma were then called in with litters and equipment necessary to carry out the "victims." One obstacle overcome by the rescue teams was lowering a "victim" 200 feet down a sheer rock wall.

Coffee for the Governor, his party, and the Litter and Para-Rescue teams also was delivered by air drop.

Among the dignitaries witnessing the demonstration with the Governor were Frank Stojack, Pierce County Sheriff; Roy Betlack, Washington State Patrol; William B. Gebenini, State Director of Aeronautics and Gus K. Partridge, Director of Civil Defense for Pierce County.

Communications for the Governor and his party was furnished by the Pierce County Office of Civil Defense. Messages sent to Mountain Rescue Council teams also were transmitted over the R.A.C.E.S. network.

Owen D. Wright, chairman of the Public Relations Committee of the Tacoma Unit of the Mountain Rescue Council was in charge of the over-all program. Litter Team movements were under the direction of John Simac. Liaison between the Mountain Rescue Association and State Government Departments, State Civil Defense, County Governments and agencies was handled by Paul Williams.

Pierre Curie, Madame Curie and G. Bemont discovered radium in Paris in 1898.

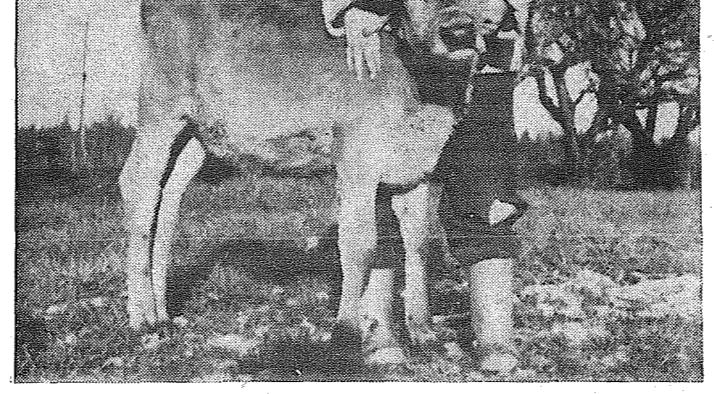

**Roy Lassie Enters Calf in FFA Sale**  
Jeanine Larson, five-year-old daughter of the Elmer Larsons of Roy and pal Penny, one of the two Larson jerseys entered in the 4-H and FFA Commercial Dairy Calf Sale scheduled for Saturday, April 2nd, at the West Washington Experiment Station, Puyallup. Detailed information is available by calling or writing the County young dairy animals in the sale Agents' office, 742 County-City Building, Tacoma.

## Fire Permits Required

As of March 15th, fire permits are required to burn trash in the Spanaway-Elk Plain fire district. Chief John Farren states that the permits can be picked up at Kupper's Korner, South End Plumbing and Tacoma Pump & Well Drilling.

Season burning permits will be issued to burn trash providing that incinerators are approved; if in doubt, call the fire department for inspection. At Elk Plain, the number for fires only is VI 7-2121; business calls, VI 7-2188.

## Noted Speaker For Trinity Guild

The Parish Guild of Trinity Lutheran Church at Parkland is presenting Dr. Roland Upton, superintendent of schools in Olympia, as speaker of the evening at the regular meeting on Tuesday, April 5, at 8:00. Dr. Upton recently spent three months in Russia as an observer of their educational system and will speak on the theme of Comparative Higher Education.

Since the program for the evening centers around higher education, the women of the Parish Guild have invited Senior High students of Trinity to be their honored guests and Mrs. Thomas B. Wake will give an explanation of the L.E.A.F. Scholarship fund. Parents and friends of the church are also cordially invited to attend.

## "Cape Carnival" At Brookdale 1st

Preparations are now complete for the "Cape Carnival" to be held at Brookdale school Friday, April 1. Ken Wood is general chairman for the event.

Dinner will be served on an ala carte basis from 5:00 to 7:00 p.m. The dinner chairman is Mrs. Mickey Shumway; publicity, Mrs. Doris Graham and Mrs. Frances Sheppard; Big Dipper dessert bar, Mrs. Carol Stewart; Sun Bake sale, Mrs. Dorothy Haakenson; Pluto hot dog stand, Mrs. Esther Olson; Sputnik popcorn balls, Mr. and Mrs. Dick Simpson; Constellation country store, Mr. and Mrs. Bill Carr; Planetarium garden shop, Mrs. Shirley Orlando; Venue sewing booth, Mrs. Ollie Vee; weather balloon sale, Mrs. Kathy Skinner; April Fool draw string, Mr. and Mrs. Fred Whitall; Little Dipper novelties, Mrs. Bobbie Woody; Mercury wheel of fortune, Mrs. Eben Davis; Moon target shooting, Lee Bing; Little Leo's six cats, Arthur Nelermoe; Hercules strike out, Mrs. Gene Jackson; King Neptune's fish pond, Mrs. Lee Bing; Aquarius turtle bowl, Mrs. Virginia Wainhouse; Comet bean bag, Robert Siseul and Roy Scouts; Lucky Star ring toss, Mrs. Lillian Buchanan and Cub Scouts; Tickets to Outer Space, Mrs. Doris Graham; construction, Bud Bromett, clean-up, Leo Gawn

## TV's J. P. Patches To Be Star for Spanaway Carnival



J. P. Patches, famous TV clown, will be the featured attraction of a carnival at Spanaway grade school gym Friday evening, April 1. The carnival is jointly sponsored by the P-TA and Preschool groups. A country store, fish pond, make-up booth, ceramics, balloons, plants and many other attractions will be ready for the public. Food items will include home made candy, cake, pie, popcorn, hotdogs, coffee and pop. The public is invited.

## Missionary Group Elects

The Louise Bunness Missionary Circle of the Mt. View Baptist church, organized recently and named for a Conservative Baptist missionary in the Belgian Congo, has elected the following officers: President, Mrs. G. C. Nagle; vice president, Mrs. Don Leach; secretary-treasurer, Mrs. Charles White; White Cross chairman, Mrs. Russell Landis. Work days are planned to keep missionaries supplied with articles needed in this work, as well as monthly business meetings with guest speakers.

The new Junior choir of the church will make its first appearance singing Easter Sunday morning.

The public is invited to services of the church, now being held in the Central Avenue school.

**Appreciation**  
Christensen school would like to express its appreciation to the Parkland fire department for the assistance given in washing off the black top around the school with their fire hoses.  
Wesley Anderson, principal

## Local Nimrods Featured by Magazines

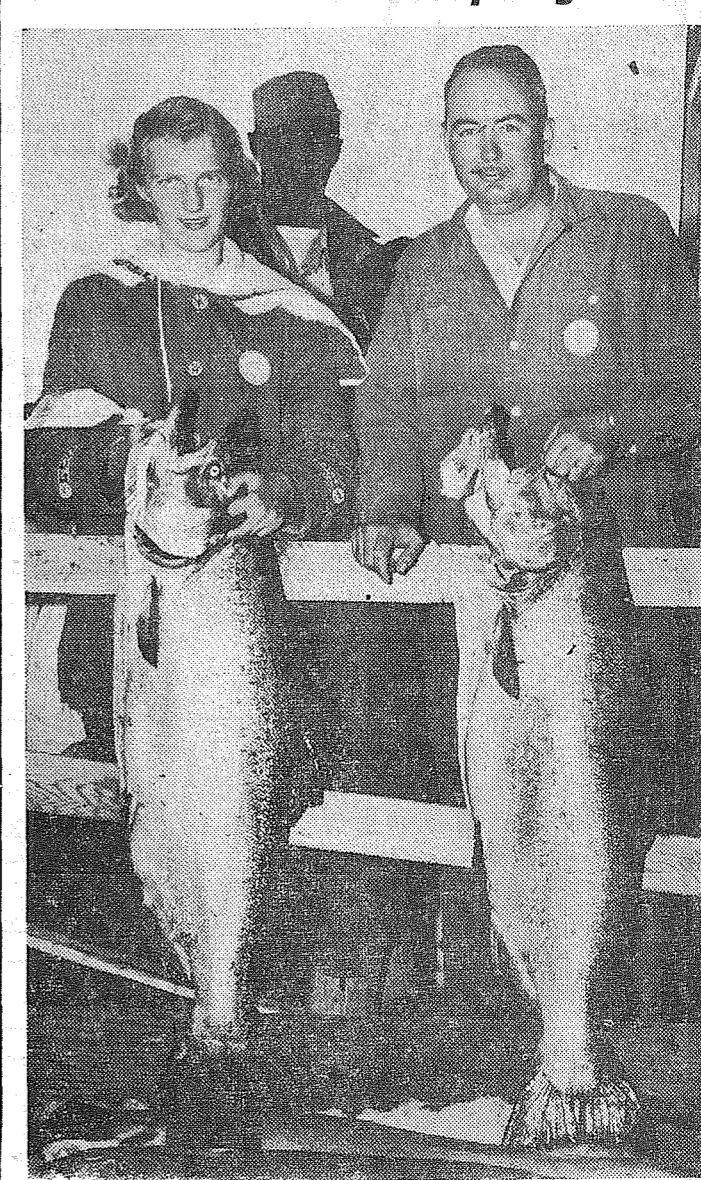

**IN THE MONEY** — Dick Devereaux (Dick Devereaux Realty) of Parkland, right, proudly shows the 47-pound, 15-ounce salmon which won him first place in the 1959 Westport Salmon Derby and the \$1,000 cash prize. Carol Stanger, left, 15-year-old girl from Graham led the women's division and was fourth over-all with her 39-pound, 7-ounce salmon. Pictures of the March.

## Summit Minstrels Playing 2 Nights

The Summit Minstrels, representing the Men's Fellowship of the Summit Methodist church will "come to town tonight and tomorrow night" with their Minstrel show. It will be held in the Summit Methodist Fellowship Hall located at the corner of East 104th and Canyon roads. The show is being directed by Mrs. Beatrice McHaney, well-known in Tacoma musical circles as an organist and director. Mrs. McHaney is also the author of the show. It has been presented with great success at several other churches.

The show combines slapstick comedy with an array of musical talent. Among the special musical treats will be banjo numbers by Bill Scott; trumpet solo by Dave Leavens; harmonica contributions by Clarence Ralph. In the realm of vocal numbers will be a rendition of "Old Man River" by Lt. Ward Shaw and the Minstrels; the offering "Bake Dat Chicken Pie" by Ken MacDicken, and a male (Continued on Page 4)

**PROFESSIONAL DIRECTORY**  
Farmers Mutual of Enumclaw  
Fire — Auto  
ED MAREK  
12909 Pacific Ave. LE 7-4000  
Farmers Insurance Group  
Fire, Life, Auto  
ROBERT GRAVES  
1915 East 91st — LE 7-4506

**DEPENDABLE SERVICE**  
Lapenski Fuel Co.  
LE 7-8173

**Open 7 Days A Week** 8 a.m. to 4 p.m.  
HUNTING & FISHING LICENSES, SPORTING GOODS, PAINT  
**SOUTH END PLUMBING AND HARDWARE**  
185th & Pacific Avenue Phone LENOX 7-4100

**TRUST US WITH ALL YOUR DRY CLEANING!**  
JOIN the class of men  
**MOST LIKELY TO SUCCEED!**  
Attention to an immaculate appearance makes anyone a likely candidate.  
**PARKLAND CLEANERS**  
11004 Pacific Avenue North of the Bank Corner  
PICKUP and DELIVERY  
Call LENOX 7-3221

**CANYON READY-MIX CONCRETE** Serving S.E. Tacoma Area  
72ND AND CANYON ROAD LE 7-3943  
**ALL DAY SATURDAY DELIVERY**  
**SIX YARD MIXERS**  
With 21' of Hydraulically Operated Chute  
Washed Sand & Gravel — Bank Run  
**WE HAUL OR U-HAUL**  
Wheelbarrows, Etc. Free of Charge on Call  
**AFTER 6 P.M. CALL LE 1-0095**

## F. P. Little League Meet Set April 7

The Franklin Pierce baseball committee will hold its first meeting of the season Thursday, April 7, at 8:00 p.m. at the Franklin Pierce High School to make plans for Little League ball for this year. Boys from 9 to 15 years of age are eligible for the teams and a full league would need teams in all the Franklin Pierce communities. Serving on the baseball committee are representative adult ball fans of the area, grouped together to promote Little League baseball in the Franklin Pierce district. Others interested are urged to attend.

## The Country Parson



"We always want our children to be better than we were willing to be."

**DRYER'S FUNERAL PLAN CUTS COSTS**  
MORTUARY  
PARKLAND

## Sales P-TA Preschool

Due to Spring Vacation, James Sales P-TA-Pre School will be held one week early, April 5, Tuesday at 8:00 p.m. in the school auditorium. Mrs. Russell Semple, President, will be in charge. Election of officers for the coming year will be held. Robert Winters will present students from the district in various musical numbers... let's all turn out to see these talented youngsters. Hostesses for the evening will be: Mesdames Jim Watson, Chairman, Norman Becker, James Carpenter, Norman Jones, Robert Lockwood, Don Bowerman, Eugene Murat, Robert Olive and Joe Tevis.

## Guild Style Show At Kapowsin 6th

Gloria Molycka Orthopedic guild will sponsor the seventh annual silver tea and style show Wednesday, April 6 at 1:00 p.m. in the Kapowsin grade school. Co-chairman Mrs. William Lauenborg and Mrs. Joseph Rogers will carry out the theme "Memories" in styles and music. Hostesses, Mrs. John La Pore and Mrs. Emil Lauenborg will greet the guests at the door. Mrs. Marvin Antonie, newly elected president will give a short resume of guild activities for the past seven years and tell of plans for the future of the Mary Bridge Children's Hospital of Tacoma.

**SPANAWAY HARDWARE**  
ELECTRICAL AND PLUMBING SUPPLIES  
SAND, GRAVEL & CEMENT PLASTIC PIPE  
170th & Pacific  
LE 7-8378  
Open Sundays 8:30-1:30

**GRAND OPENING**  
APRIL 1st (No Foolin')  
Come In and Meet the New Owners  
RAY AND MARY GOODMEN  
**GOLDEN SLIPPER TAVERN**  
138th and Pacific Avenue

**RADIANT AIRE**  
ELECTRIC BASEBOARD HEAT  
Call LE 1-2611 for an Expert's Estimate On Electric HEAT — WIRING — REMODELING  
**EVERGREEN ELECTRIC CONST. CO.**  
13021 Pacific Ave. (Home & Commercial) LE 1-2611

**HILLTOP CONCRETE CO.**  
LOOK FOR THE BIG "H" THE SIGN OF SERVICE

**READY MIX CONCRETE HOME OWNERS!!**  
Ask About **OUR NOW PAY LATER PLAN**  
Our **LAN**  
SATURDAY DELIVERY 8:00 a.m. to 12:00 Noon (At Saturday Rates)  
● Sack Cement ● Crushed Rock  
● Washed Sand ● 3/8" Beach Gravel  
● Washed Gravel ● Select Pit Run  
● Drain Gravel ● Fill Dirt  
PUYALLUP TACOMA  
TH 5-9525 FU 3-3624  
Plant: 2223 - 23rd Ave. S.E. P.O. Box 648, Puyallup

**IT PAYS TO ADVERTISE**

Come to our

# DEL MONTE GARDEN SHOW

**CORN** CREAM STYLE OR WHOLE KERNEL 303 Tin **6/1<sup>00</sup>**

**TOMATO CATSUP** 14-Oz. Bottle **6/1<sup>00</sup>**

**PEAS** EARLY GARDEN 303 Tin **6/1<sup>00</sup>**

**TOMATO SAUCE** 300 Tin **8/1<sup>00</sup>**

**GREEN BEANS** (Cut) 303 Tin **5/1.00**

**SPINACH** 303 Tin **7/1.00**

**TOMATOES** 303 Tin **5/1.00**

**STEWED TOMATOES** 303 Tin **5/1.00**

**GRAPEFRUIT SECTIONS** 303 Tin **5/1.00**

**PEARS** Halves 330 Tin **4/1.00**

**PINEAPPLE JUICE** 46-Oz. Tin **4/1.00**

**TOMATO JUICE** 46-Oz. Tin **4/1.00**

**Pineapple-Grapefruit Drink** 46-Oz. Tin **3/89c**

**MISSION'S BEST BET**  
**EGG NOODLES** Economy Size Pkg. **39c**

**LUXURY COFFEE**  
**YUBAN** 2 Lb. Tin **1<sup>39</sup>**

**BETTY CROCKER'S**  
**GOLD MEDAL FLOUR** 25 Lb. Bag **1<sup>79</sup>**

**MAXWELL HOUSE**  
**INSTANT COFFEE** 6-oz. Jar **83c**

**COUNTY FAIR**  
**ICE CREAM** 1/2 Gal. **75c**

**VET'S DOG FOOD** Tall Tin **14/1<sup>00</sup>**

**OREGON No. 1 10-Lb. BAG**  
**POTATOES** **59c**

STORE HOURS  
9 a.m. 'Til 9 p.m. Daily Except Sunday.

## SUMMIT

TRADING COMPANY

10409 Canyon Road, Tacoma LE 7-5848  
No Sales To Dealers  
We Reserve The Right To Limit Quantities.

**GOLDEN RIPE**  
**Bananas** 2 Lbs. **27c**

California Ea. **5c** | Salad Treat Ea. **10c**  
**CALAVOS** | **ROMAINE**

**DEL MONTE**  
**PINEAPPLE**

CHUNKS - TIDBITS  
CRUSHED

**5 1<sup>00</sup>**  
No. 211  
Tall  
Tin



**PICTSWEET FRESH FROZEN**  
**ORANGE JUICE** 6-oz. Tin **6/1<sup>00</sup>**

**PICTSWEET**  
**QUICK FROZEN, 10-Oz. Pkg.**  
**STRAWBERRIES** **5/1<sup>00</sup>**

**KRAFT**  
**ALL PURPOSE**  
**OIL** Qt. **39c**



**NEST FRESH**  
**EGGS** (WHITE)  
AA Large Doz. . . . **48c**

**DEL MONTE**  
**FRUIT COCKTAIL** 303 Tin **5/\$1**

**DEL MONTE EARLY GARDEN**  
**PEACHES** 2 1/2 Tin **4/89c**



**FRESH, LEAN MEATY**  
**PORK CHOPS** Lb. **49c**  
CENTER CUTS — LB. 59c

**NORTHWEST'S FINEST**  
**FRANKS or WEINERS** 2 Lb. Bag **89c**

**OCEAN FRESH**  
**RED SNAPPER** Lb. **29c**

**CAFFEIN FREE INSTANT**  
**SANKA COFFEE** 5-Oz. Jar **89c**

**SUNNY JIM**  
**Apricot-Pineapple Pres.** 4-Oz. Jar **79c**

**DARIGOLD MILK** Tall Tin **3/43c**

**LAUNDRY DETERGENT**  
**WISK** (18c Off Label) 1/2 Gal. **\$1<sup>31</sup>**

**SPRATT'S**  
**CAT FOOD** 24-Oz. Pkg. **29c**

**FISHER'S INSTANT COOKING**  
**ZOOM** Wheat Cereal **2/49c**

**HEINZ STRAINED**  
**BABY FOOD** **6/69c**

**MORTON'S**  
**SALT** Plain Iodized 26-Oz. Pkg. **15c**



**Summit News**

An April Fool's Dance will be held at the Summit Youth Center Friday, April 1, from 7:30 to 10:30 p.m., for grades 6 through 9.

There will be swimming for all Scouts on Friday; meet at Central Avenue school at 6:45 p.m. for transportation.

**CUB SCOUT AWARDS**  
Cubs and families of Pack 76 gathered in the Summit Youth Center Friday, March 18, for the monthly Pack meeting. The skits

**Rural Garbage Service**  
Serving Parkland, Midland, Summit and Spanaway  
Pierce County Permit  
LEnox 7-8688

were given by Mrs. Taranoff's and Mrs. Cail's Dens.

The following awards were presented by Ray Stratton, Cubmaster: **BOBCAT** — Steven Spandel, Jerry Kellogg, Kenneth and Wayne Barrackman, and Bill Ellington; **WOLF** — John Besequet, Douglas Cail, Donald Torbet, Darrel Harte, and Bob Ashworth; **BEAR** — Eddie Spandel, Kenneth Kormo, Frank Bednash, and Bob Bartrum; **LION** — Ricky Robbins and Fred Klinger; **WEBELOS** — Henry Howard, Richard Hill, John Graham, and David Corlett; **1 YEAR PIN** — Bobby Meisenburg and Steve Almstead; **2 YEAR PIN** — Tom Parker and David Corlett; **3 YEAR PIN** — Tim Kerr and Henry Howard; **SILVER ARROW** — Darrel Harte, Henry Howard, and David Howard; **GOLD ARROW** — Douglas Cail, Darrel Harte, Ricky Robbins, Henry Howard, and Ronnie Stratton; **ROUND-UP** — Bob Adler (2),

Byron Moye, Ray Parker, John Besequet (2), Douglas Cail, Donald Torbet, and Bob Bartrum; **ASST. DENNER** — Bob Ashworth and Terry Andresen; **DENNER** — Dennis Forsberg.

After the business meeting, a Pine Wood Derby race was held; Bobby Meisenburg's racer took first place. Mothers from Mrs. Cail's Den served refreshments.

**BOY SCOUT TROOP 76**

A Court of Honor for Boy Scout Troop 76 was held at the Summit Youth Center March 14. Dennis Jackson received the Tenderfoot badge. The following boys received merit badges: Tom Escene for swimming and public speaking; Ken Houtz for swimming; Wayne Kostelecky for firemanship; and David Post for fishing and round-up. Paul Arbuckle received a 1 year pin as well as the 1 year perfect attendance. Ken Arbuckle received an award for 3 years perfect attendance. Bill Yotty received a 3 year pin as well as the 2 year perfect attendance. Jim Harte earned the P. L. badge and 3 round-ups. Loran Hofto received the asst. patrol bar.

A Mother's Auxiliary meeting was held before the Court of Honor. Each Scout's mother is a member. More mothers are asked to participate in the auxiliary meetings.

**CONGRATULATIONS**  
Mr. and Mrs. William Scott and two daughters are proud to announce the birth of a son, William Scott, Jr., born March 18, 1960, at 11:00 a.m., weighing 7 lbs. 10 oz., length 20 inches, crown 13 inches. (See Page 6, Column 3)

**OPENING PAINTS SPECIAL**

WITH ONE OR MORE GALLONS OF PAINT — A FREE PAINT ROLLER OR A 2" PURE BRISTLE BRUSH  
COME IN AND GET ACQUAINTED  
**PETERSON COLOR CENTER**  
11000 Pacific Ave. KELLER KORT LE 1-0711

**Shop Seymour's Store-wide**  
Thursday, Friday, Saturday, Sunday  
**End-O-Month SALE!**  
SHOP DAILY 9:00 to 9:00 — SUNDAYS 10:00 to 6:00

**MEN'S TANKER JACKETS**  
Zip front O.D. jackets, with quilted rayon lining. Knit collar, cuffs. Sizes 42 to 46.  
Reg. 6.98  
**3 88**

**BOYS' DRESS OXFORDS**  
Month-End Special!  
Mocassin toe, wing or straight tips, in black or brown oxfords. Sizes 9 to 3.  
**3.49**

**Women's PEDAL PUSHERS**  
Reg. 1.99  
Month-End Special!  
Corded cottons in white, tan, red, olive, black. Adjustable waist. Sizes 10 to 18.  
**1.29**

**E.O.M. SPECIAL GIRLS' EASTER DRESSES**  
Sizes 2 to 14 in nylon sheers, gingham, cotton prints, pinafore types. All colors. Layaway now!  
**2 29**

**WOMEN'S COORDINATES**  
Gingham checked and plaid slim skirts, white blouses with checked collar. 10 to 18, 4 colors.  
Reg. 2.98  
**1 29**

**24"x36" SCATTER RUGS**  
Reg. 1.39  
Month-End Special!  
Skid-resistant pre-shrunk washable rugs! Light and dark green, yellow, turquoise, tan. 24"x36" size.  
**88c**

**E.O.M. SPECIAL GIRLS' EASTER SHOES**  
Choice of popular styles in patents and whites. 4 1/2 to 3. Layaway now!  
**2 99**

**E.O.M. SPECIAL BOYS' SPRING JACKETS**  
Poplin shells, rayon lined, zipper front! Grey, red, yellow, tan, light blue. Small sizes 2 to 6X.  
**2 29**

**E.O.M. SPECIAL WOMEN'S EASTER BLOUSES**  
Variety styles, colors in stripes, plains, prints! Short and sleeveless styles. 32 to 38.  
**1 00**

**CORDUROY SKIMMERS**  
Women's "flatties" of black corduroy, with crepe soles. 4 1/2 to 9. Save!  
Reg. 2.98  
**1 29**

**E.O.M. SPECIAL MEN'S DRESS OXFORDS**  
Loafers, 3-eye ties, oxfords, in black or brown! For dress or leisure! 6 to 12.  
**5 99**

**E.O.M. SPECIAL WOMEN'S SPRING FLATS**  
Large assortment! Cut-out styles, bow trimmed, etc. . . . in white, red, black, beige. 4 1/2 to 9.  
**2 99**

Specials for Thursday, Friday, Saturday, Sunday  
Shop Daily 9:00 to 9:00 — Sunday 10:00 to 6:00  
**FREE FRONT-DOOR PARKING**

9714 PACIFIC AVENUE  
**SEYMOUR'S**  
FAMILY DEPARTMENT STORE  
ONE BLOCK NORTH OF PARK 'N SHOP

**a-Wondering . . . and a-Wandering . . .**  
With JACK BROWN

If we accept the views of some critics at face value, American schools are in bad shape. Standards are woefully low. Other countries, such as Britain, are so far ahead of us as to be practically out of sight.

This kind of criticism, and the very serious questions that arise from it, caused U. S. News & World Report to look into the British educational system and to compare it with ours. The results of the study, under a London dateline, appear in the magazine's March 7 issue. And the picture, from the American point of view, is a good deal brighter — despite some cloudy patches — than the more extreme detractors of U. S. education would have us believe.

The article starts out with the big question — do British children get a better education than their American counterparts? And that, it finds, can't be answered with a simple, unqualified "Yes" or "No". The answer, instead, is divided: "It is true for a minority — the brightest children in Britain. It is not true, on the whole, for the majority of youngsters."

It is important to understand that there are fundamental differences between the British school system and ours. As the magazine puts it, "In Britain, the bright pupil gets practically all the breaks." If it is decided, when he is 11, that he is among the top 25 per cent of pupils in his district he is eligible for a special school, and is destined to get much more education than the mill-run children.

These latter, the article goes on, must be content with the second best. Attending college is virtually out of the question. They usually enter the ranks of labor at 16.

Britain's famous "public schools"—which are in reality private schools, with tuitions running to \$1,500 a year—are widely and deservedly praised, as are her great universities. But only about 7 per cent of British children go to those schools. Moreover, Britain is near the bottom of the list of nations — 25th — in the proportion of population attending universities. The U. S. is first, in this regard, and Russia is second.

U. S. News observes: "Many educators say the big difference between British and American schooling is this: Americans believe that all children should have the opportunity of equal education. The British believe in educating an intellectual elite by limiting the opportunity of higher education to a tiny minority."

Britain does seem to be ahead of us in certain areas. Educators are high in their praise of what is known as "streaming". This is a system by which children are assigned to classes on the basis of intelligence, so the bright child will not be held back by the dull. And British schools seem to be much more advanced in maintaining discipline than is generally true on our side of the ocean.

But American education has its virtues, too. As a matter of fact, Britain is borrowing ideas from U. S. education, and is particularly interested in providing greater educational opportunity for more children. Here's the conclusion U. S. News reaches after its close study: "The conclusion reached after a close look at the educational system in this country is this: The theory that British schools are better than American schools doesn't hold water as a general proposition. The brightest pupils go to schools that, on the whole, are appreciably better than most American schools. But the vast majority attends schools that are inferior to those in America. And, for most, school days end at a very early age, by U. S. standards."

If anyone thinks that railroads are about as good as obsolete, what with the growth of other and newer forms of transportation, they should take a look at what is going on in Red Russia.

The Soviets, as they never tire of telling the world, are engaged in an all out drive to overtake the United States and the other Western nations in the production of goods and services of every important kind. There's nothing helter-skelter about Russian planning — their resources are being spent in the areas which her leaders consider most vital to her economic growth and her military power.

Russia is placing tremendous stress on railroads. New track systems are being laid, and existing trackage improved. Modern equipment, including quantities of electric and diesel locomotives are being added to her railroad plant. What it all adds up to is Russia's unqualified confidence that railroads are a vital national asset.

News from Red China indicates that a more or less comparable railroad improvement policy is being undertaken there — also, for both economic and military reasons.

This seems to be a situation where we can be learning something from the Communists. While we already have a modern railway network such as these nations are striving for, discriminatory taxation and excessive regulation, among other things, are throttling American railroads and stand squarely in the way of the ever-improving railroad service this country wants and needs. All our own railroads ask is equality of treatment and opportunity with their competitors. And that is what the national interest demands.

**PROMPT PERSONALIZED PRESCRIPTION SERVICE**  
TED SWANSON  
INSULIN - VITAMINS  
Downtown Prices  
Pay Phone Bills Here  
PLENTY OF FREE PARKING  
TINCHER'S PHARMACY  
8227 Park Ave. GR 4-3344  
Across from Fern Hill P. O.

**FLETT DAIRY**  
FARM FRESH  
HOMOGENIZED AND  
PASTEURIZED MILK  
AND CREAM  
ICE CREAM  
Phone GR 2-3301

**Key Seating**  
Lathe and Press Work, Brake Drum Turning, Reborring, Pin Fitting, Piston Grinding, Head Surfacing, Complete Motor Rebuilding, Valve Seats Installed, etc.  
**Rupe Machine Works and Garage**  
AUTOMOTIVE & INDUSTRIAL WORK  
13411 Pac. Ave., P.O. Box 2445, Parkland 44, Wn., LE 7-7450

**TRIMMED RIGHT MEATS PRICED RIGHT!**

**Sugar Cured SLAB Old Fashioned BACON** Pound **33c**  
**Tender Young Beef POT ROAST** Pound **39c**  
**Young PORK HEARTS** Pound **33c**  
**Pure Lean Pork SAUSAGE** 1-Lb. Roll **39c**  
**Tender Young Steer Beef RIB STEAK** Pound **65c**

**WE'RE ALL A-BLOOM WITH Bargains!**  
**Kraft Cheese Festival**  
Yellow or White Swiss PROCESSED CHEESE.....5-Lb. Loaf **\$1.99**  
SLICED PROCESSED American, Pimiento or Swiss, 8-Oz. Pkg..... **2 for 59c**  
Sliced Natural Brick CHEESE.....6-Oz. Pkg. **2 Pkgs. for 45c**

**Mix-or-Match-Em**  
**Fairlane**  
10-oz. Sliced **STRAW-BERRIES**  
OR **Birdseye**  
6-Oz. Tin **ORANGE JUICE**  
5 for **89c**

**Medosweet COTTAGE CHEESE** Pint Carton **25c**  
Free Cottage Cheese will be served and given away Friday and Saturday.

**KRAFT 20-oz. Jar Strawberry Preserves** **39c** | **LANGENDORF ASSORTED COOKIES** 1-Lb. Pkgs. **3 for \$1.00**

**HOODY New King Size PEANUT BUTTER** **\$1 09**

**Old Ranger APPLE SAUCE** 303 Tins **6 for 99c**

**Hills Reg. or Drip COFFEE** 1-Lb. Tin **59c** | **Hills Instant COFFEE** 6-Oz. Jar **89c**  
2-Lb. Tin **\$1 17**

**FRESH-as-Spring FRUITS and VEGETABLES**

**Golden Ripe BANANAS** 2 Lbs. For **27c**

**Solid Head CABBAGE** Pound **7c**

**Firm, Crisp CELERY** Each **10c**

**McDANIELS**

**The Home of The Low Price**  
**AIRPORT & CANYON ROAD**  
Store Hours: 9:00 'Til 9:00 — Sundays 9:00 'Til 7:00  
PRICES EFFECTIVE Thursday, Friday, Saturday

### Sacred Concert at Trinity Lutheran

The fifty-voice choir of Trinity Lutheran Church in Parkland gives its third annual presentation of "The Passion According to St. Matthew" by J. S. Bach on Sunday evening April 3, at 7:30 o'clock. The entire community is cordially invited to hear again

**GENERATOR AND REGULATOR SERVICE**  
**VIRG ADAMS RICHFIELD BEACON SERVICE**  
 8515 So. Tacoma Way JU 8-9613

which tells in such a dramatic way the events which led to the crucifixion of Jesus Christ. Assisting the choir will be two principal soloists: The Rev. Reuben Redal, pastor of Central Lutheran Church in Tacoma and Dr. Eric Paulson of Spokane, Washington. They sing the parts of the Evangelist (Matthew) and of Jesus. Other solos will be sung by members of the choir: Mrs. Eldon Kylo, Mrs. Del Schafer, Mrs. Lawrence Hauge, Mrs. Cecil Vance, Mrs. Jerry Varner, Mrs. Jim Freisheim, The Reverend Kenneth Christopherson, The Reverend Stewart Govig and Mr. Timothy Olson. Accompaniments will be played by Mrs. Erling Thompson, Miss Orpha Moser and Miss Sylvia Fylling, and a string quartet; Miss Juanita Griesemer, Mrs. Herbert Ranson, Miss Sheila Knutson

and Mr. Olaf Malmin. The Reverend Erling C. Thompson, Pastor of the congregation, will direct the choir.

### Seattle Boat Show Seen by Thousands

So you think a can of sardines is crowded? Well, brother, you haven't been to the Seattle Sports, Travel & Boat Show. Hundreds of people swarmed over Seattle's Civic Auditorium on Sunday the 20th for the second day of this showing, which ran through March 27th. They saw many different 1960 models of both inboard and outboard, along with many new house and camping trailers plus other sporting and camping equipment.

Although the boats were the main item on the program, they were outshined by the fine singing of the TV famed Lennon Sisters, who will appear through the 25th. (This reporter was just about trampled to death by the mass of autograph hunters after the Lennon Sisters' performance).

The Mills Brothers — Donald, Harry and Herbert — took over the entertainment for the final two days of the show on March 26 and 27. The boats were the same

### F. P. Cardinals Place in Tourney



**VICTORIOUS CARDINALS**—Members of Franklin Pierce's seventh place team in the Washington State Class AA Tournament are shown above. From left to right in the first row are Manager Mike George, Tom Tommervik, Jay Kinsley, Joe Mancuso, Rick Smith, Gary Rihtarich. Standing from left to right are Jerry Manley, Dave Huseby, Tom Parkhurst, Jon Malmin, Jim Mancuso, Ken Southall, and Coach Del Schafer.

Franklin Pierce's surprising Cardinals came home Sunday from their conquests of Bothell and Richland in the State Class AA Tournament in Seattle. The Cardinals finished seventh in the final standings which rates as the top effort in basketball in the seven-year history of the school. By virtue of their upset win over Richland, the Cards finished ahead of Tacoma's Wilson and eight other powerful squads in the cage classic.

The last two weeks were memorable ones for the Cardinal fans. An upset win over Kent 56-47 and a workmanlike 50-41 victory over arch-rival Clover Park paved the way for the tournament berth.

Rick Smith, captain and star guard of the local forces, was named to the second team all-state selections. Smith and his teammates, were rated as the scrappiest bunch by many in the meet.

Coach Del Schafer was real pleased with his group of athletes. Determination and hustle were the keys to success according to the Pierce headman. Schafer has taken two teams in two years, a perfect record, to the big event.

Other starters besides Smith were Jerry Manley, Ken Southall, Jon Malmin, Gary Rihtarich, Joe Mancuso and Tom Tommervik.

will have the group in April.

**Junior Queen Competition**  
 All eligible 4-H girls in the county who wish to compete for the 1960 Junior Fair Queen and her court of six princesses are reminded to be sure and have their record books completed for this year and last year as much as possible and have them turned in to the County Extension Office by Thursday, March 31, as that will be a very positive and strict deadline.

**Beals-Therault**  
 A June wedding is being planned by a former Midlandite, Miss Patricia Ann Beals, daughter of Mr. and Mrs. Russell Beals, and William Thomas Therault, son of Mr. and Mrs. Clarence Therault. The bride-to-be is a graduate of St. Leo's High School and her fiance graduated from Lincoln High School.

**Larson-Deisher**  
 Another June wedding of interest to many Midlandites is that of Miss Delores Marie Larson, daughter of Mrs. John Velke, and John R. Deisher, son of Mr. and Mrs. Ray Deisher of Everett. Delores graduated from Franklin Pierce High School and Pacific Lutheran College and is now teaching at Richmond Beach. Her fiance was graduated from the University of Washington, where his fraternity was Delta Tau Delta.

**Altar Society**  
 Members of St. Joan's Circle of the St. John of the Woods Altar Society met at the home of their chairman, Mrs. William Glasser, Monday noon, March 21. After luncheon, served by the hostess, the group discussed many plans for coming events, a St. Ann's Guild luncheon, a county P-TA council workshop luncheon and the Circle's special project for the year, a "Luncheon Is Served" and bake sale to be held at the parish hall Monday, May 9. Others present besides Mrs. Glasser were Mesdames William Baughn, Albert Bombardier, Clement Miller, Fred Siehl, Allen Zook and Walter Corrigan.

Reporter — Marlene Corrigan, LE 7-8545.

**Midland News**  
 The Midland Orthopedic Guild will hold its regular monthly meeting Tuesday, April 5, at 12:00 noon in the Midland Improvement Club Hall, with Mrs. James Walker, presiding. Hostesses for the luncheon preceding the meeting will be Mesdames Charles Berg, James Rhodes and Kenneth Lampitt.

Election of officers will be the main order of business. Final plans will be made for their quarterly evening social when the linen filled boxes will be awarded.

Mrs. Ellis Larson will be in charge of the program at the meeting and anyone interested in Orthopedic Guild work is invited to attend.

**Cub Scouts**  
 The regular monthly pack meeting of the Midland Cub Scouts, Pack 84, will be held in the Midland Improvement club hall, Friday evening, March 25, at 8:00.

**Friendship Club**  
 Mrs. Floyd Jensen entertained members of the Friendship club at her home on South 86th, Tuesday noon, March 15. They donated money to send to Rainier School to help with Easter treats for the children. Those attending were Mesdames Fred Siehl, Frank Couture, Peter Tefre and Michael and Sandy, Allen Zook, Charles Harris, Emil Nougier, Donald MacQuarrie, and Walter Corrigan besides the hostess, Mrs. Harris.

### Summit Minstrels Playing 2 Nights

(Continued from Page 1)  
 quartet composed of Wayne Malray, Paul Bastin, John Welch and Ken MacDicken who will sing a medley of old time favorites.

The Minstrels include Bill Scott and Bill Lund, the end men Bones and Tambo, and Wayne Malray, the Interlocutor. Others are Lt. Ward Shaw, Dave Leavens, Ken Norman and Gerald MacDicken.

### Chicken Dinner at Harvard April 8

The Harvard Covenant church will hold a chicken dinner in the Harvard grade school, 1709 East 85th St., Friday, April 8, 5:30 to 7:30 p.m. Donations will be \$1.25 for adults and 75 cents for children under 12. Reservations are requested; please call GR 2-0757 or LE 7-5288. Proceeds will be used for new pews for the church.

Paul Bastin, John Welch, Lyle Winsley, Clarence Ralph, Jerry Foster, Jim Smith, Gene Arbuckle, Ed Jackson, and Arlo Morton. Curtain time will be at 8:00 p.m. for both performances. The public is invited. A small donation charge will be made. Proceeds will go into the organ fund of the church.

**YOUR ROOM LOOK LIKE THIS?**

**Why not redecorate with low-cost Dramex?**  
 Get DRAMEX from **SOUTH END PLUMBING & HARDWARE**  
 185th & Pacific Ave. LEnox 7-4100

**Prescription Service**  
 Open 7 Days a Week  
 9:30 a.m. - 9:30 p.m.  
 Sundays 10 a.m. - 6 p.m.

**JACOBS PACIFIC DRUGS**

Wallgreen Agency  
 Pay Light & Water Bills Here  
 84th & PACIFIC AVE. Greenfield 2-6445

**QUALITY HOMES**  
 Estimates Without Obligation  
 DESIGN ASSISTANCE

**Hedlund Const.**  
 920 So. 121st LE 7-4227

**BOOKKEEPING - TAX REPORTS - AUDITS**

**JOHN L. CROSSEN**  
 INCOME TAX SPECIALIST  
 8410 Pacific Avenue GR 2-8002

**'B' IS FOR BABY FURNITURE TOYS & EQUIPMENT**

**Small Fry**  
 Tacoma - 1109 Market - BR 2-9505  
 and V/I/P LAKEWOOD JU 8-1628  
 VILLA PLAZA

**LOOK WHAT YOU BUY**  
 UNDER NEW MANAGEMENT

25-Lbs. Ass't Meats \$15.50  
 10-Lbs.--Steaks . . . \$15.50  
 10-Lbs.--Roasts . . . \$15.50  
 5-Lbs.--Ground Beef

**MASSNER MEAT COMPANY**  
 116th & Spanaway Loop Road LEnox 7-3271

Become a Pilot for Less Than \$10 a Week!

**FLYING'S EASY!**

Business women, school teachers, career girl, secretary, college student, housewife — women from all walks of life are learning to fly today. You will, too, after you've proved to yourself how easy it really is through our FREE DEMONSTRATION FLYING LESSON. Act now!

FIRST LESSON IS FREE  
 Just to prove that you can fly, we offer you a demonstration lesson absolutely FREE! Call and make an appointment today!

FOR DETAILS CALL

**TAHOMA FLYING SERVICE**  
 SPANAWAY AIRPORT 185th and Pacific LE 1-0442

**SALVAGE MART - LOW COST SHOES**  
 NOW UNDER THE SAME ROOF  
 EVERY DAY OF THE WEEK IS BARGAIN DAY AT THE SALVAGE MART

TANG	Quart	39c	NUCOA	5/1 <sup>00</sup>
HAIR NET SPRAY	HAZEL BISHOP	Reg. \$1.19	Giant Size	59c
WESSON OIL	Qt.	35c	BRAS	Reg. 1.49 2/1 <sup>00</sup>
GARDEN HOSE	5 YR. GUARANTEE	50 Ft.		\$1.49
PAINT LATEX	12 Colors	Gal.	SHAKE, SIDING, FENCE PAINT	11 COLORS OIL BASE 3.29
PAINT, WHITE	INSIDE OR OUTSIDE	Gal.		\$1.98
BATH SIZE DIAL SOAP	Reg. 2/41	10c	RATH - 12-OZ.	LUNCHEON MEAT 35c
MAYONNAISE	QT. JAR			45c

**SHOE DEPARTMENT**

**LANCERS, LEATHER** White, Red, Bone, Brown Reg. \$5.95 **\$2.98**

**BLACK PATENTS** GIRLS SIZES . . . 8½ to 3 **\$2.98**

ALSO WHITE "T" STRAPS

**SALVAGE MART**  
 13014 Pacific Ave. Hours 10 to 6 Open Fri. Til 8 Sun. 12 to 6

**INCOME TAX SERVICE**

**CHARLES PETERSON**  
 PARKLAND REALTY CO.  
 302 Garfield LE 7-8609

**BALDWIN MODEL 30 \$995.00**

**PROSSER PIANO & ORGAN CO.**  
 6425 S. Tacoma Way GR 4-0605

**Clover Creek Baptist Church**  
 Military and Knob Road  
 One Mile East of Pacific On 159th Street

Sunday School — 9:45 a.m.  
 Morning Service — 11:00 a.m.  
 Young People — 6:00 p.m.  
 Evening Service — 7:00 p.m.  
 Radio Broadcast — KAYE-1450 Sunday at 9:45 p.m.

Lyle Bramblet, pastor  
 Phone LE 7-6421

**B & M USED CLOTHING AND APPLIANCES**  
 Bass Drum & Accessories  
 163RD & PACIFIC SPANAWAY  
 Open Week Days 9 to 7

**FOR RENT TRUCKS & CARS**

MA 7-9039  
 Save One Half  
 We Furnish Everything

**HARMON'S**  
 Driv - Ur - Self Co.  
 HARMON'S SERVICE  
 2112 Jefferson  
 Jim Harmon, Mgr.

**INCOME TAX SERVICE**

**CHARLES PETERSON**  
 PARKLAND REALTY CO.  
 302 Garfield LE 7-8609

**Midland News**  
 The Midland Orthopedic Guild will hold its regular monthly meeting Tuesday, April 5, at 12:00 noon in the Midland Improvement Club Hall, with Mrs. James Walker, presiding. Hostesses for the luncheon preceding the meeting will be Mesdames Charles Berg, James Rhodes and Kenneth Lampitt.

**BALDWIN MODEL 30 \$995.00**

**PROSSER PIANO & ORGAN CO.**  
 6425 S. Tacoma Way GR 4-0605

**Clover Creek Baptist Church**  
 Military and Knob Road  
 One Mile East of Pacific On 159th Street

Sunday School — 9:45 a.m.  
 Morning Service — 11:00 a.m.  
 Young People — 6:00 p.m.  
 Evening Service — 7:00 p.m.  
 Radio Broadcast — KAYE-1450 Sunday at 9:45 p.m.

Lyle Bramblet, pastor  
 Phone LE 7-6421

**B & M USED CLOTHING AND APPLIANCES**  
 Bass Drum & Accessories  
 163RD & PACIFIC SPANAWAY  
 Open Week Days 9 to 7

**FOR RENT TRUCKS & CARS**

MA 7-9039  
 Save One Half  
 We Furnish Everything

**HARMON'S**  
 Driv - Ur - Self Co.  
 HARMON'S SERVICE  
 2112 Jefferson  
 Jim Harmon, Mgr.

The outlook is bright... at the Family Savings Center!

**4%**

CURRENT RATE... COMPUTED ON MONTHLY BALANCES... PAID 4 TIMES A YEAR

Every penny is insured to \$10,000

11th and Pacific Lakewood at Villa Plaza

A MUTUAL SAVINGS INSTITUTION

**Pacific Federal Savings and Loan Association**  
 BELLINGHAM • SEATTLE • TACOMA • LONGVIEW • PORTLAND • EUGENE

Better, easier, Rotary Tilling with finger-tip controlled full power reverse!

**Simplicity Roticut TILLER-CULTIVATOR**

Works close to fences, between shrubs... no exhausting "pull-back"! A powerful sod-buster for toughest soils — crumbles soil with gentle spading, lifting motion for perfect rotary tilling. Complete job visibility.

**\$169.50**

Bank Terms  
 Let us show you how easy it is to own a ROTICUL!

**ORTHO® Spring FERTILIZER SALE**

Regular Price \$4.95  
 40 lb. bag covers 4000 sq. ft.  
**SALE PRICE 3.95**  
**YOU SAVE 1.00**

This is our way of acquainting you with the ORTHO line of superior Lawn and Garden Products. We are presenting this offer strictly from an advertising standpoint, believing that through the use of this ORTHO product, we will warrant your confidence and future business in all your Lawn and Garden requirements.

PELLETED CLEAN ODORLESS DOUBLE STRENGTH ECONOMICAL EASY TO APPLY

**ORTHOR**

TM ORTHO REG. U.S. PAT. OFF. 608/A

Avenue Feed Store's **ANNUAL CHICK DAY**  
 Sat., April 2nd  
**10 Baby Chicks**  
 And 10 Pounds Chick Startena **96c**

Bring Your Own Container

CHICKS OF ALL KINDS

SEED POTATOES ONION PLANTS AND SETS GARDEN SUPPLIES OF ALL KINDS

We Feature Lilly's Best Quality Lawn Seed — All Varieties —

**New TORO mowers speed clean-up... for early "green-up"!**

VACUUM that smothering blanket of winter litter off your lawn now — for a greener lawn faster — with the only rotary mower that actually vacuums up! Many models — from \$89.95

**AVENUE FEED STORE**  
 98TH & PACIFIC AVENUE PHONE LE 7-4546

Roy Pioneer Association holds its regular meeting April 5 at 8:00 p.m. in Roy Town Hall. Everyone is urged to attend this meeting so plans can be made for a Spring Rodeo.

Results of the 4-H Meal Preparation contest held recently at Frank-

lin Pierce High School were announced last week. Eleanor Truster and Kathy Kizer, Breakfast team, were awarded a blue ribbon. Carol Betschart and Matha Berggren, Outdoor Cookery team, were awarded a blue ribbon and selected to be in an elimination contest at a later date. Girls who demonstrated at the Practice at Bethel Saturday were Judy Corbin, Marion

Nordberg, Linda Willhoite. Scoring on this will be announced later. Mrs. George Fallstrom, who recently had surgery to remove her leg, is reported to be improving and is allowed up in a wheel chair for short periods now. Olive will remain in the hospital for some time yet. Let's keep the cards and visitors coming.

April 4, the Roy PTA meeting

night, a Mental Health program will be presented. The teacher from Bethl District will tell of her work as a local school and work with juveniles out at Western State Hospital will be discussed. Reporter — Martha Berggren, Roy 229.

BUY U.S. SAVINGS BONDS

Spring Coffee Hour

The Pioneer chapter of the Philokaleans at Pacific Lutheran College, Mrs. Carl Bergstrom, president, will hold their spring coffee hour Sunday, April 3, from 2:30 — 4:00 p.m. in Chris Knutzen hall in the College Union building. The Philokaleans are composed of students who have returned to

finish their college work after an absence of several years. Miss Margaret Wickstrom and Dr. Paul Vigness are faculty advisors for the group.

An invitation to attend the Coffee Hour is extended to all persons whose education has been interrupted and who desire to resume and complete it.

Coffee Hour Set

All mothers of girls interested in Girl Scouting are invited to a coffee hour in the Fellowship room of Trinity Lutheran church Thursday, April 7, from 10:00 until noon.

The purpose of the meeting is to acquaint new mothers with the many activities and opportunities of Scouting. There will be displays of different phases of Scouting — badges, crafts, camping, fly up, field trips and service.



# SEE AND PLAY WITH THE FOODTOWN CLOWNS

**ZEE PAPER TOWELS**

WHITE  
PINK  
YELLOW

**2/41<sup>c</sup>**



**ZEE NAPKINS**

80 COUNT  
PACKAGE

**2/25<sup>c</sup>**

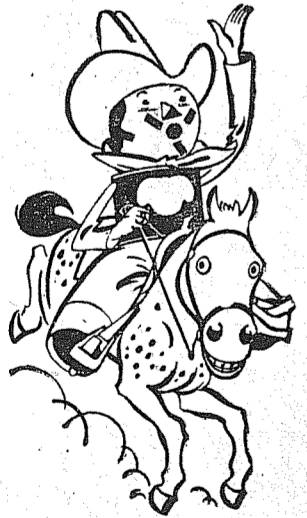

**ZEE WAXED PAPER**

100 Foot Roll

**21<sup>c</sup>** Ea.

**SATURDAY 1 TIL 5:30 ONLY  
MEET THE FOOD TOWN  
CLOWNS — FREE BALLOONS  
ICE CREAM AND CANDY**

**TABLERITE  
CUT UP  
FRYING  
CHICKENS**  
CUT UP **43<sup>c</sup>** lb.

**LIPTON  
TEA BAGS**  
48's **69<sup>c</sup>** Pkg.

**IGA YELLOW  
MARGARINE**  
6 1-Pound Packages **\$1<sup>00</sup>**

**AVOCADOS**  
6 for **29<sup>c</sup>**



DAFFODILS  
1c  
Ea.

**IGA CHICKEN  
— FAR MORE  
TENDER AND  
JUICY BECAUSE  
OF REAL MILK  
FEEDING!**

**CAKE MIXES**  
Apple-Chip, Chocolate-Chip,  
Lemon-Chip, Banana, Orange-Coconut  
3 19-Oz. Pkgs. **\$1<sup>00</sup>**  
Each 35c

**CELLO  
Gauliflower**  
19c Ea.

DAFFODILS  
1c  
Ea.

**ZEE  
FAMILY-PAK  
TOILET  
TISSUE**  
4-Roll  
Package

**29<sup>c</sup>**



**CIRCUS  
SALTED  
MIXED  
NUTS**  
6-Oz.  
Can **49<sup>c</sup>**

Regular Price  
57c — SAVE 8c

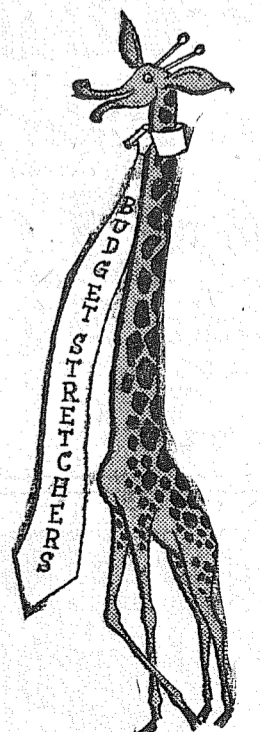

**IGA PLAIN or IODIZED  
SALT** 26-Ounce Package **10<sup>c</sup>**

**SHORTENING  
FLUFFO** 3-Lb. Tin **63<sup>c</sup>**

**GRADE 'AA' LARGE  
EGGS** Dozen **45<sup>c</sup>**

**ALL FLAVORS!  
JELL O** Pkg. **5<sup>c</sup>**

**PACIFIC PEARL TINY  
SHRIMP** 4 1/2-Oz. Tin **33<sup>c</sup>**

**WHITE STAR SOLID PACK  
TUNA** No. 1/2 Tin **3 for \$1**

**LIBBY' BEEF  
STEW** 24-Oz. Tin **45<sup>c</sup>**

**PET-RITZ FROZEN FRUIT  
PIES** 24-Oz. Pie, Each **35<sup>c</sup>**

**ROUND BONE  
PORK ROAST** lb. **33<sup>c</sup>**

**PORK STEAK** lb. **39<sup>c</sup>**

**BROWN 'N SERVE  
SAUSAGE** 8-oz. Pkg. **39<sup>c</sup>**

**POLISH OR BOLOGNA RINGS** 9-Oz. Average **3/\$1**

**PEANUTS** In The Shell **3 lbs. \$1**

• MINUTE MAID FROZEN, 6-OZ., 5 FOR 95c  
**ORANGE JUICE** 12-oz. Tin **37<sup>c</sup>**

**U.S. NO. 1  
BANANAS**  
**12 1/2<sup>c</sup>** lb.

**TEXAS RUBY RED  
GRAPEFRUIT**  
**8<sup>c</sup>** lb.



**FOOD TOWN**

**AIRPORT (112th)  
At PARK AVE.**

**AD DAYS  
MARCH 31  
— APRIL 1-2**

# INCOME TAX SERVICE

BY  
**O. K. DIZMANG & JERRY HANSON**  
AT  
**SUBURBAN REALTY INC.**

FOR DAY OR EVENING SERVICE  
**CALL LE 7-8638**  
11302 Pacific Avenue

## Summit News

(From Page Three)  
announce the birth of James Jerome, March 15.

The Clifford McMillans are popping buttons over their new grandson, David Raymond. Mr. and Mrs. Raymond Blaisdell, David's

**SPRING SPECIAL**  
**21" DELUXE SAVAGE ROTARY MOWER**  
Briggs & Stratton  
4 Cycle Engine  
Recoil Starter

**PARKLAND CYCLE & KEY**  
1021 Pacific Ave LE 7-5772

parents, reside in Woodinville, Washington. The paternal grandparents, Mr. and Mrs. E. W. Blaisdell, are Randle, Washington, residents.

Karla is the new arrival in the Glen Singleton household. The maternal grandparents, Mr. and Mrs. Donald Gilmore, are proud of their 13th grandchild born on the 13th. Mr. and Mrs. Robert Singleton Sr. are the paternal grandparents. Glen was a 1959 Puyallup High School graduate. He is attending Everett Junior College with tentative plans for chemical engineering. Mr. and Mrs. C. R. McMillan

Midland — Summit — Parkland  
**CUSTOM**  
Bookkeeping and Tax Service  
Also do-it-yourself method recommendations and consultation for small businesses  
**LE 7-4589**

## Marian Anderson At Temple Apr. 4

Currently on her annual coast to coast tour of the United States, Marian Anderson, the Great American contralto, will appear in concert at the Temple Theater on April 4, sponsored by the Tacoma

YWCA, an agency of the UGN. In addition to her North American concerts, she has, in the past three years, appeared in Asia, North Africa, Israel, Europe and South America, returning only last year from a tour of India and the Far East for the U.S. State Department.

Honored by the U.S. Government as well as by American cities, universities and organizations as one of our country's most important contributors to international understanding through the arts, Miss Anderson has also been showered with honors abroad. Tickets for the concert are on sale at Sherman Clay in Tacoma and Fraser's, Lakewood.

## Woodland News

This month's pack meeting for Cub Scouts of Pack 91 will be

postponed from this Friday evening, March 25, to the next Friday, April 1, at 7:30 in the Methodist church in Puyallup. All scouts take note of the change.

Monday noon, March 14, about 34 women from the Woodland area met at Steve's Gay 90's for a farewell luncheon for Mrs. Everett Snider. The Snider family, formerly of Lundblad Road, have moved to Richland, Washington. We wish them much success in their move and hope they enjoy it over there, but we certainly want them to remember all of their friends from around here. A silver offering was taken and presented to Betty. Following the lunch we played several games. A good time was had by all.

Reporter — Margaret David, LE 7-6668.

## Flying

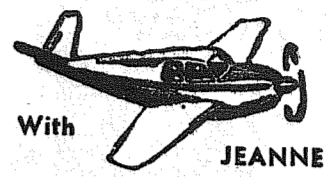

With **JEANNE**

Harold Rody of C. J. Rody and Sons in Tacoma, made his first solo flight Sunday afternoon with Slim Lawson instructing.

Dual cross-country training was taken by Richard Van Zanten this last week and then Dick took a solo cross-country Sunday to Arlington and return.

Bill Scott received his Commercial License on the 14th of March and the very next day he became the proud father of a baby boy.

The Western Travelairs will have their monthly meeting the 8th of April. They are also planning a dance which is to be held April 2nd at the Sunshine Hall. Everyone interested in flying is invited. The charge is a dollar per couple with free mixer and ice. Everyone can

donate to the potluck lunch served late in the evening.

Mr. and Mrs. Lloyd Smith flew to Clarkston, Washington to visit Mrs. Smith's mother, Mrs. Ethel Bonson, and Lloyd's parents, Mr. and Mrs. Fred Jeffers. While there Mr. Jeffers and Lloyd flew to Grangeville.

Another solo cross-country trip was made by Richard Van Zanten to Kitsap, Shelton and return.

Howard Roberts, with Don Norris instructing, made a dual cross-country training flight Saturday.

Slim Lawson and Jerry Hedlund left Sunday for the annual convention of the National Association of Flight Schools. The convention is held at NAFS headquarters in Minneapolis, Minnesota.

## Benefit Dance

A benefit dance will be held Saturday evening, April 2, 9:30 to 2:00, in the Ohop Grange hall by Ohop Grange and the Eatonville Eagles for the family of the late Bobby Haviland. Mr. Haviland was killed in a truck accident in Snoqualmie pass two weeks ago; he leaves his wife, two children and a baby not yet born.

**DEPENDABLE PHARMACY SERVICE**

Bob Vaughan  
Owner

CHECK OUR SHELVES FIRST FOR  
**EASTER**  
GIFTS, CARDS, CANDY BASKETS, ETC.

SPECIAL — REX-RAY  
**VIBRATOR \$3.98**  
Reg. 4.95

**Parkland Rexall Pharmacy**  
11000 Pac Ave  
Keller's Kort  
Lenox 7-8636  
INTEGRITY • SERVICE • SAFETY

**PAINTING**  
PAPER HANGING  
SHEET ROCK WORK  
BR 2-0554 — Tacoma, Wn.

**WELL DRILLING**  
Jacuzzi Pumps  
Pete Sylte  
LE 7-4748  
177th & Pacific Ave.

INTRODUCTORY <b>\$7.00</b> Machineless 13118 Pacific Ave.	<b>JAN'S BEAUTY SHOP</b> 13118 NOW OPEN	PERMANENTS <b>\$7.00</b> Cold Waves <b>LE 1-1811</b>
---	---	---

**MEMBER HOME IMPROVEMENT COUNCIL**

**VAUGHAN'S VALUES REMODEL**

**RE-ROOF — REPAIR**

Add a Room — Modernize Your Kitchen  
**FREE PLANS & ESTIMATES**

Competent Workmen — Quality Material  
EASY MONTHLY PAYMENTS

**VAUGHAN'S PACIFIC AVENUE LUMBER**  
84th & Pacific Avenue GR 4-9515

**hurry to AMERICAN SEWING CENTER**

**CONVINCE YOURSELF**

American Sewing Center Offers

**RECONDITIONED SINGER SEWING HEAD**  
complete with FREE attractive carrying case

**now only \$1888**  
easy terms available

**EQUIPPED TO ZIG ZAG, BLIND HEM, FANCY STITCHES, BUTTONHOLES**

**NO ATTACHMENT TO BUY**

Easy Terms as low as **\$1.25 a WEEK**

**FREE HOME DEMONSTRATION**

MAIL THIS COUPON TODAY

NAME \_\_\_\_\_ ADDRESS \_\_\_\_\_ PHONE \_\_\_\_\_

**American 8232 Pacific Ave.**  
GR 4-0651 ANYTIME **Sewing Center**

This weekend at Safeway you can find all these "Old Fashioned Bargains" at "Old Fashioned Prices" Safeway again brings top values of the week with every item you buy having a money back guarantee!

## Cottage Cheese

LUCERNE, Creamy rich large Pint **25c**  
or small curd - Quart Carton  
49c, Half Gallon Carton 89c

## Family Flour

KITCHEN CRAFT, Exclusively blended for home baking, 25-lb. Bag, \$1.89, 5-lb. Bag 49c

## M.J.B. COFFEE

1-lb. Can **59c** 2-lb. Can **\$1.17**

## Frozen Foods!

**Green Beans** 3 9-oz. **55c**  
BEL-AIR, French or Regular Cut — Premium quality.

**Potatoes** BEL-AIR Crinkle Cut 6 9-oz. **\$1**

**Grape Juice** BEL-AIR Delicious 6 6-oz. **\$1**

Grapenut Flakes, 12-oz. Pkg. — Bran Flakes, 11-oz. — Raisin Bran, 9 1/2-oz. Pkg. — Alpha Bits, 8 1/4-oz. Pkg. — Sugar Crisp, 10-oz. Pkg. — Toasties, 12-oz. Pkg.

**4 Pkgs. \$1.00**

## Radishes or Gr. Onions

MOAPA - Grown in Sunny Nevada. Finest of spring season - You'll love 'em!

**4 19c**  
Bunches

## Asparagus

Fresh, Fancy - Crisp, Green and Tender Spears

**2 lbs. 25c**

FLORIDA, Tasty spring treat

**Potatoes** 4 Lbs. **35c**

Spring crop - Sweet, crisp - Chula Vista

**Celery** Lb. **9c**

**Daffodils** Bunch of 25 **29c**

**Sandwich Spread** LUNCH BOX Quart Jar **49c**

**Fig Bars** BUSY BAKER, Vanilla or Whole Wheat 2 Lb. Pkg. **49c**

**Pancake Mix** KITCHEN CRAFT 10-lb. Pkg. **98c**

**Cherub Milk** For baby's formula 8 Tall Cans **\$1.00**

**Pure Lard** DIAMOND "F" Economical 2 Lb. Pkg. **29c**

**M.D. Tissue** White or Colors 4-Roll Pack **35c**

**Giant** 40-oz. Pkg. **59c**

**3 18-oz. Pkgs. 89c**

**6 10 1/2-oz. Cans \$1.00**



**White King "D" Pillsbury Cake Mixes**  
**Heinz Mushroom Soup**

Sale starts 9 A.M. Thursday, March 31, thru Saturday, April 2, in Tacoma, Sumner and Puyallup.

U.S. GRADED CHOICE BEEF... EXTRA TENDER... FULL CUT

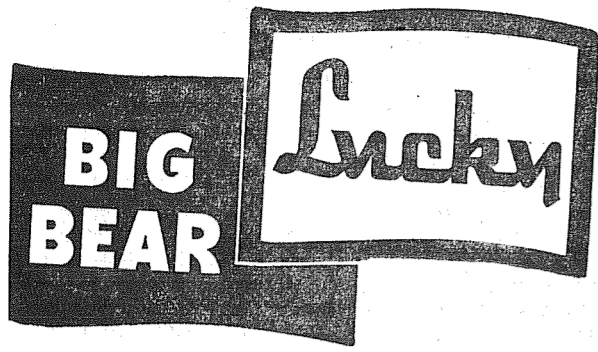

# ROUND STEAK

FULLY BONELESS, JUICY 'N TENDER

Cut from the finest U. S. Graded Choice grain-fed beef . . . and trimmed in the famous Lucky Big Bear style to remove all excess bone and fat to give you more meat to eat for your money. As tender, juicy and flavorful as it is versatile. Here's a steak that's truly brimming over with an unusually delicious goodness!

lb. **69¢**

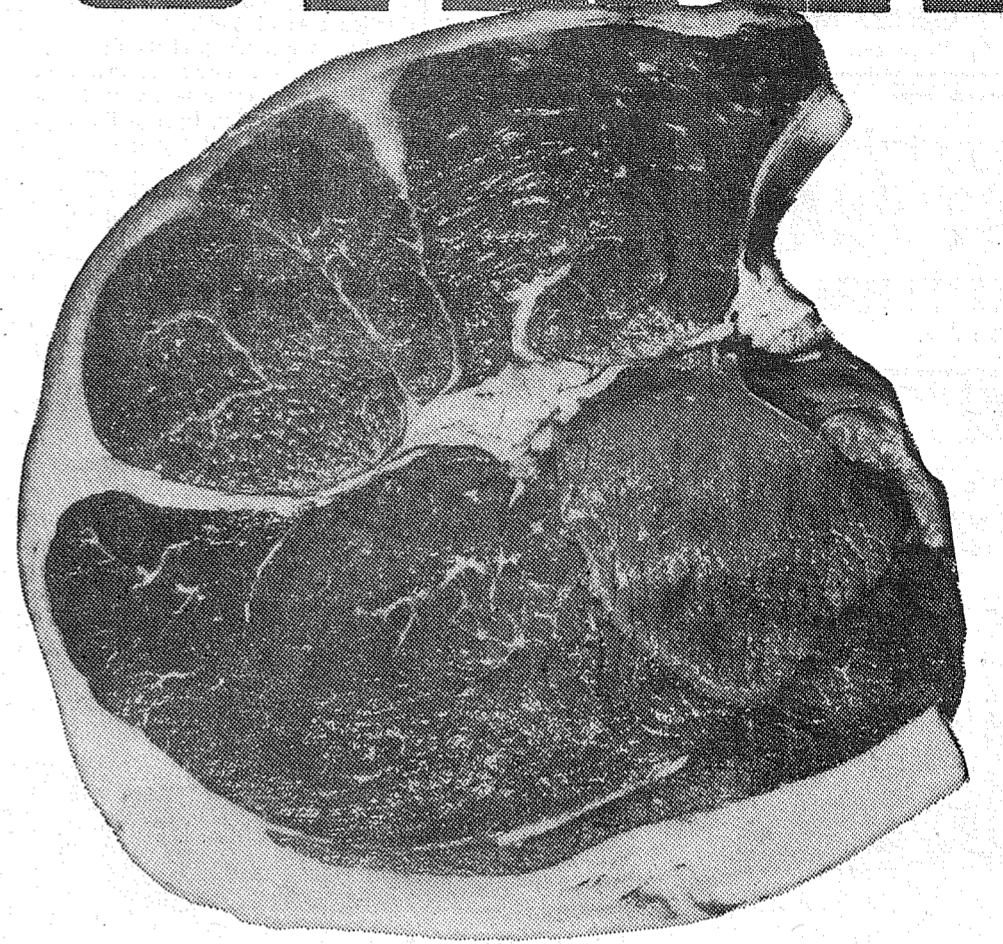

- U. S. CHOICE RUMP ROAST.....lb. 69¢
- CENTER CUT PORK CHOPS.....lb. 69¢
- KIPPERED COD.....lb. 53¢
- FRESH FILLET OF SNAPPER.....lb. 29¢
- CHOICE SIRLOIN TIP ROAST Boneless.....lb. 89¢
- PRECISION GROUND ROUND STEAK Choice.....lb. 69¢

**STRICTLY FRESH FRYER PARTS**

- FRESH CHICKEN DRUMSTICKS..... lb. 59¢
- FRESH BREASTS & THIGHS..... lb. 65¢
- FRESH CHICKEN WINGS..... lb. 29¢
- FRESH NECKS AND BACKS..... lb. 15¢

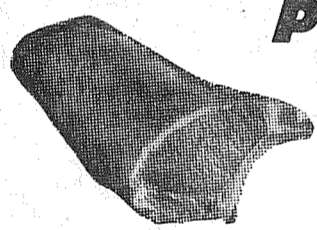

**PORK LOIN ROAST**

Either End, 3 to 4 lb. average sizes. Strictly fresh pork.

lb. **43¢**

FLORIDA

## Oranges

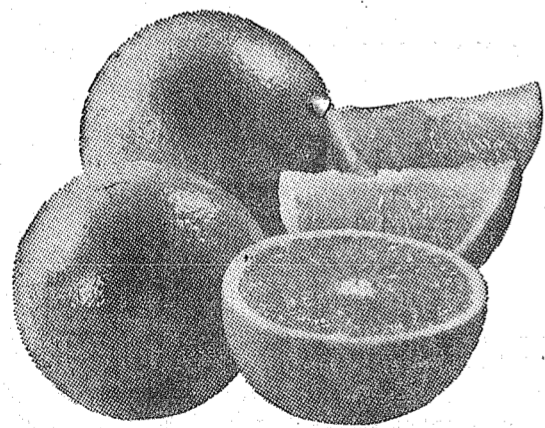

New crop Valencia Florida Oranges! Thin-skinned, juice laden . . . medium sizes. Extra sweet.

lb. **10¢**

**LARGE ARTICHOKEs** each only **10¢**  
New and solid, frost-free large and extra meaty fresh Artichokes.

**EXTRA FANCY APPLEs** per lb. **10¢**  
Choose from extra fancy Winesaps and extra fancy Rome Beauties. These are solid . . . crisp . . . and juicy . . . all purpose apples.

**HEAD LETTUCE** 2 heads for **19¢**  
California new crop, garden fresh, large and crisp solid heads.

\*We're also featuring the very finest fresh cut flowers, potted plants and rose bushes . . . all very economically priced.

- BISQUICK** 40-oz. Pkg. **33¢**
- LUCKY COFFEE** Regular or Drip 1-lb. Can **57¢**
- MARGARINE** LUCKY 2 1-lb. Yellow Cubes **25¢**
- LUCKY DETERGENT** Powder Giant Pkg. **49¢**
- TOMATOES** CONTADINA 5 No. 2 1/2 Cans **99¢**
- CHEDDAR CHEESE** MILD 1-lb. For **39¢**
- SANDWICH STEAKS** FLASH FROZEN 8 2-OZ. **89¢**

- BANQUET PEARS No. 2 3/4 Can **27¢**
- MUSHROOMS OSTROM'S PIECES AND STEMS 4-oz. Can **29¢**
- HUNTS TOMATO SAUCE 10 8-oz. Cans **95¢**
- NABISCO GRAHAM CRACKERS 1-lb. Pkg. **35¢**
- BARONET CREME SANDWICH NABISCO 11-oz. Pkg. **37¢**
- STRAINED BABY FOOD GERBER 10 Cans for **95¢**
- BROKEN SHRIMP BLUE PLATE 5-oz. Can **43¢**
- STARKIST TUNA CHUNK STYLE No. 3 29¢
- CRISCO 5¢ OFF LABEL 3-lb. Can **76¢**
- MORTON SALT 2 26-oz. Pkgs. **29¢**
- LUX TOILET SOAP REG. BARS. 3 for only **32¢**
- AJAX CLEANER 2 14-oz. Pkgs. **29¢**
- FACE TISSUE POWDER ROOM 400 Ct. box **27¢**
- CALO DOG FOOD 2 15 1/2-oz. Cans **29¢**

- FANCY FROZEN PEAS** 6 10-oz. Pkgs. **79¢**  
Agen Grade A fancy quality peas
- INSTANT COFFEE** 6-oz. jar **97¢**  
Maxwell House - 10¢ off label
- CAKE MIXES** 3 20-oz. Pkgs. **99¢**  
Betty Crocker, White, Yellow, Chocolate
- MEDIUM RIPE OLIVES** #1 Can **29¢**  
Early California brand
- NIBLETS CORN** 2 12-oz. Cans **35¢**  
Whole Kernel—tender young kernels
- CUT GREEN BEANS** 2 #303 Cans **29¢**  
Rosedale — packed while still fresh
- DEL MONTE DRINK** 3 46-oz. Cans **87¢**  
Pineapple-Grapefruit drink
- PINEAPPLE JUICE** 3 46-oz. Cans **87¢**  
Dole's fancy quality juice

<b>QUICK Elastic Starch</b> Giant Pkg. <b>29¢</b>	<b>O'CELLO Sponges</b> Med. Size <b>29¢</b>	<b>SCOTT Family Napkins</b> 2 50-ct. Pkgs. <b>37¢</b>
<b>TREE TOP Apple Juice</b> 46-oz. Can <b>39¢</b>	<b>TREND Detergent</b> Giant Pkg. <b>49¢</b>	<b>DOLE Pineapple Chunks</b> 3 #2 Cans <b>1.00</b>

Prices Shown Effective Wednesday thru Saturday. We reserve the right to limit

**133RD AND PACIFIC PARKLAND**



**General Sheet Metal Work**  
Special Attention to Special Equipment  
**RAU MFG. CO.**  
LEnox 7-7372  
14114 Pacific Avenue

**Letter to the Editor**

Dear Editor:  
It is my humble belief that we are all allowed the right to express our thoughts but I do not believe we have the right to be sarcastic or downright rude to people simply because our beliefs

are far apart.  
My beliefs are such that I am not ashamed or afraid to sign my name.  
(EDITOR'S NOTE — Every letter ever published in the Times Journal was signed by the writer — no anonymous communications will be considered. In the March 3rd issue, the name of James L. Carpenter was accidentally dropped in the print shop composing room, leaving only his address, 916 South 111th St. Our apologies to Mr. Carpenter).

I think we should all give Mr. Whitesel a big pat on the back for being honest and especially honest at a time when a school election was at hand.  
I did not misinterpret the meaning behind Mr. Whitesel's warning. It is very clear that our students are not using their abilities to their utmost and the question in my mind is why? We have gone along with every proposition the schools have asked for — and yet the students need more study.  
I'm more firm in my belief that the style schools we are building do affect the students' desire to study.  
I also should like to make clear

**F. P. Grads Complete Knapp Courses**



**CAREER BOUND**—Four young girls of the area, all graduates of Franklin Pierce High School, recently completed business courses at Knapp College. Pictured above, left to right, they are: Sylvia Carroll Anderson, daughter of Mr. and Mrs. Ned R. Anderson of 11910 Victory Road, who finished the stenographic course; Laurel Jane Brunton, daughter of June E. and John W. Brunton of 10622 South Phillips, key-punch course; Sharron Jeannette Gootschalk, daughter of Mr. and Mrs. R. L. Gotschalk of 2318 East Allison Road, stenographic course; Rose Amber Kratochvil, daughter of Mr. and Mrs. Albert Kratochvil of 10515 East Central Avenue, key-punch and secretarial course.

to Mr. Carpenter I did not arrive at the 12 per cent myself; that was a part of Mr. Whitesel's comment. And nowhere in that article did Mr. Whitesel mention the reason for lack of studying as being outrageously styled schools.  
I also think I made it clear as to how I came to the conclusion that children were learning more from schools designed on a more stable fashion — I merely discuss it with other people and from the tremendous number of phone calls I have received, other people agree with me, people I have never met.

Now, for a person to admit to being old enough to have children attending school for the past 20 years, you would think they would understand that when boys and girls reach the Junior High level they are at an age when they want to be independent. That is good to a certain point, but good discipline is needed to guide that growing maturity in the right direction. That is a problem that is not as prevalent in grade schools. Children in grade school are more easily led by their elders than when they reach the Junior High School level.

Having once been a member of the military service, I understand how they fit into the community. And since I've been a member of the civilian group I can look back and I realize we would have been more of an asset to the community if we had owned property. Regardless of the amount the Federal Government pays a school district, the person who rents still pays such a small share of their responsibilities. And where does the Federal Government get the money to pay into the district? From the income tax which property owners have to pay also.

But there are a great many people who rent who do not work for the Federal government and if the rent is raised too high, they move on and the property owner

has to foot the bills. That is what irks me so.  
I have learned from a very reliable source that the state will issue matching funds for multiple storied buildings but will not give funds for "frills." That is very good!  
Will some one please tell me why we need 20 acres to build one school? And who sets up the fee to be paid to the architects to design our school buildings?  
Film strips and a timex I understand are considered equipment and not a part of the rambling designs of our schools.  
The Parkland grade school does have a covered playground although it is not large enough to have football or basketball games, but the basement does allow for organized play on days when the weather does not permit outdoor activities.  
If we didn't have walk ways but

classrooms, Mr. Carpenter would not have to worry about spending his hard earned money on plexiglass to enclose them in order to protect our children from the bad weather. How much protection did the walk ways give our students and teachers during this snow storm? It must be wonderful to have so much money that we don't have to put a limit on the amount we can spend. But money alone will not provide a superior school.  
The more elaborate our school buildings are, the more it costs to maintain them.  
I do know we need schools — I'm all for schools — but schools are tax exempt and if they take up all the open land what is to be left for the building of homes or to induce light industries into the area in order that more people can share equally in educating our children?  
It will be very interesting to see who wins out — the service station super markets or the schools! The service station and super market are a revenue, the schools in taking up so much land are taking away the chances of more income to the district.  
Thank you for allowing me to express myself again.  
Mrs. Jessie Henderson  
407 East 127th  
Parkland

**Building Permits**  
John Nelson, \$10,000 residence, 13623 E. Jay; Bethel School Dist. 402, \$110,000 addn. to school, Rt. one, Span, Elk Plain School; Edwin Cruzan Jr., \$800 addn. to res., Rt. 7, Box 442 A, Tac; Carl I. Larsen, \$1500 remodel to residence, 211 E. 133rd; Ernest I. Evamme, \$1700, garage, 3119 E. 104th; Ethan H. Nelson, \$3000 remodel to grocery store, 16618 Pacific Ave.

**Bethel Baptists Plan Meetings**

The Bethel Baptist church will show a color film, "Shelter in the Cumberland," in the Sunday school hour at 9:45 a.m. April 3. Filmed in the Kentucky hills, the picture has a deep spiritual message for all ages. The morning service will follow, Past Kipple speaking on "A Way, But Not the Way."  
On Wednesday, April 6, the church starts meetings of Deeper Life series with Rev. Joe Sonnenberg of Portland conducting the services. Bethel Baptist church is located on Benston road 1/2 mile north of Benston Corners on Kappowin highway, with services every Sunday morning and evening; everyone invited.

**Collins News**  
There will be a men's work day at the Collins Grange hall Saturday, April 2, from 8:30 a.m. till noon or 1:00 o'clock. Sunday will be a work day for both men and women. Boy Scouts will work on the ground area. New accoustical

tilling will be put on the ceiling.  
**Livestock Club**  
Collins 4-H Livestock club will meet at 10:00 Saturday at the home of Amy Preugschot on Collins road to work on preparation of demonstrations for Demonstration Day. On April 10 the horse and pony project club will visit Vally's Training Stables at Bellview to learn about fitting ponies for showing.  
**Tots Club**  
The regular meeting of the Collins Tots club will be held Tuesday, April 5, at 8:00 p.m. in the school gym. Officers will be elected and Hannah Hansen will show films on Blue Bird organization. Reporter—Mrs. Eva Pearl Morris Rt. 3, Box 196, Tacoma.

**CONGRATULATIONS**  
WELCOME TO MIDLAND  
**GENE'S MIDLAND DRUG**  
9823 Portland Avenue LE 7-3305

**Congratulations CART CRAFT**  
**LAPENSKI FUEL CO.**  
9910 Pacific Ave. LE 7-8173  
**HEATING OIL**

**GRAND OPENING**  
FRI., SAT., SUN.  
APRIL 1-2-3

**CARTS - PARTS - ACCESSORIES - REPAIRS**  
**MOSS - COOL BY BUG - KUSTOM - SELKO**  
FLOWERS FOR THE FIRST 50 MOTHERS — CANDY FOR THE KIDDIES  
CIGARS FOR FATHER

COME IN AND REGISTER FOR YOUR FREE GIFT

RAY KOHLER **FUN FOR THE WHOLE FAMILY ANY AGE— 8 to 80** BOB SELDEN  
LE 1-2652  
525 EAST 99TH

to Mr. Carpenter I did not arrive at the 12 per cent myself; that was a part of Mr. Whitesel's comment. And nowhere in that article did Mr. Whitesel mention the reason for lack of studying as being outrageously styled schools.  
I also think I made it clear as to how I came to the conclusion that children were learning more from schools designed on a more stable fashion — I merely discuss it with other people and from the tremendous number of phone calls I have received, other people agree with me, people I have never met.

Now, for a person to admit to being old enough to have children attending school for the past 20 years, you would think they would understand that when boys and girls reach the Junior High level they are at an age when they want to be independent. That is good to a certain point, but good discipline is needed to guide that growing maturity in the right direction. That is a problem that is not as prevalent in grade schools. Children in grade school are more easily led by their elders than when they reach the Junior High School level.

Having once been a member of the military service, I understand how they fit into the community. And since I've been a member of the civilian group I can look back and I realize we would have been more of an asset to the community if we had owned property. Regardless of the amount the Federal Government pays a school district, the person who rents still pays such a small share of their responsibilities. And where does the Federal Government get the money to pay into the district? From the income tax which property owners have to pay also.

But there are a great many people who rent who do not work for the Federal government and if the rent is raised too high, they move on and the property owner

**Congratulations CART CRAFT**  
GOOD LUCK BOB SELDEN - RAY KOHLER  
**BASKETT LUMBER CO.**  
9701 Portland Ave. LE 7-8663

**Worley Construction, Inc.**  
GR 5-1030  
SUNPLAY SWIMMING POOLS  
Basements, Foundations  
Block and Concrete Work  
REMODELING

**Collins News**  
There will be a men's work day at the Collins Grange hall Saturday, April 2, from 8:30 a.m. till noon or 1:00 o'clock. Sunday will be a work day for both men and women. Boy Scouts will work on the ground area. New accoustical

**Featuring . . .**

- PAN FRIED CHICKEN
- STEAKS
- SEAFOOD

**NETTIE'S CAFE**  
VISIT OUR DAFFODIL ROOM  
116 SO. MERIDIAN ST. PUYALLUP  
TH 5-1156

**T.V. JINGLES** TELEVISION SERVICE CENTER  
NO MATTER HOW YOU LOOK AT IT . . .

one-punch TV repair by Television Service Center, 8431 Pacific Avenue will knock out any TV trouble. We specialize in quick service and low, low rates. Call us at GR 2-3386 or JU 8-1000.

**TELEVISION SERVICE Center**  
"YOUR WINEGARD COLOR CEPTOR DEALER"  
GR 23386 JU 8-1000 8431 PACIFIC AVE.

**MONEY! MONEY! MONEY!**

WHAT YOU SAVE WHEN YOU SHOP AT CENTRAL SURPLUS

WE HAVE A COMPLETE SELECTION OF CHILDREN'S WEAR AT UNHEARD-OF PRICES

Ladies' NYLON PANTIES ..... 3 pair for 1.00  
RAYON PANTIES ..... 4 pair for 1.00  
LIFE JACKETS, Coast Guard approved  
our reg. 5.95 value ..... ON SALE 2.95  
Ladies' Dress RAINCOATS,  
our reg. 4.95 value ..... ON SALE 2.25  
We have a large selection of Foam Rubber of all kinds, long sheets, pillows, etc.  
3"x24"x72" ..... 8.50  
Boys' beautiful SHOES, our reg. 9.95 ..... ON SALE 4.95  
MEN'S HEAVY DUTY AND LIGHT RAINWEAR AT PRICES YOU CAN AFFORD.

**BUY NOW AT OUR MONTH-END CLEARANCE SALE . . . CHECK OUR PRICES, COME IN AND SAVE MONEY ON THE BUYS OF A LIFETIME.**

Men's short sleeve SPORT SHIRTS, while they last ..... 89c each  
Plastic AIR MATTRESSES, while they last  
our reg. 4.65 ..... ON SALE 1.99  
NEED A HATCHET? While they last ..... 1.50 each  
Men's BATH ROBES, while they last,  
our reg. 10.95 value ..... ON SALE 3.25  
SWIMMING TRUNKS, buy a pair now ..... 1.25 pair  
OUTSIDE PAINT, red, brown, white, and green, 150 gallons only, while it lasts ..... 1.65 gal.  
IRONING PADS and COVERS, while they last ..... .69c  
SHOES, while they last, MEN'S ENGLISH WORK SHOES, our reg. 14.95 ..... ON SALE 3.75  
Army WORK SHOES ..... 3.50

Ladies' Bulk Knit SWEATERS  
Our Reg. 9.95 Value  
ON SALE 4.50

MEN'S SWEATERS  
Our Reg. 6.45 Value  
WHILE THEY LAST  
3.25

Children's PLAY SUITS  
While They Last  
100 per set  
Buy Your Children's Needs Here

Men's SLACKS  
While They Last . . .  
3.50

100% Wool CAPRI PANTS  
Our Reg. 5.95 Value  
ON SALE 2.69

MEN'S JACKETS  
Our Reg. 10.95 Value  
ON SALE 4.95

Our Reg. 2.95 Value BOYS' WORK PANTS  
ON SALE 1.50

Our Reg. 4.75 and 5.95 Value MEN'S WORK PANTS  
ON SALE 2.00 and 2.50

Men's 100% WOOL SWEATERS  
our reg. 10.95 ..... ON SALE 4.25  
Ladies' beautiful JACKETS, our reg. 16.95 ..... SALE 6.95  
Boys' JACKETS, our reg. 9.95 ..... ON SALE 5.25  
Ladies' DRESS DUSTER COATS,  
our reg. 39.95 ..... ON SALE 12.95  
Terry cloth BEACH COATS,  
our reg. 4.95 ..... ON SALE 1.95  
Beautiful 100% wool KNIT SUITS,  
our reg. 39.95 ..... ON SALE 10.75  
Men's T-SHIRTS, our reg. 75c shirt ..... SALE 3 for 1.00  
LUGGAGE, while they last,  
our reg. 35.00 set, ON SALE 3 pcs. for only ..... 14.95  
Men's SHOES and BOOTS, our reg. 23.00 value,  
ON SALE WHILE THEY LAST ..... 7.95 and 9.95

WE HAVE TENTS, SLEEPING BAGS, CAMPING EQUIPMENT. GET YOUR CAMPING NEEDS NOW DURING THIS SALE WHILE THEY LAST.

Ladies' 100% wool and cashmere SHORTY COATS, our reg. 21.95 value, ..... 8.75  
ON SALE WHILE THEY LAST  
Ladies' SKIRTS, our reg. 4.95 value ..... ON SALE 1.75  
CAPRIS, cotton and corduroy,  
our reg. 4.95 value ..... ON SALE 1.99  
Ladies' 100% NYLON SLIPS, our reg. 2.95 ..... SALE 1.25  
Men's SPORT SHIRTS, our reg. 5.95 value ..... SALE 2.50  
THERMO UNDERWEAR, our reg. 7.25 per set  
ON SALE ..... 3.20 per set  
Men's DRESS NECKTIES, 1.50 value ..... ON SALE 75c  
Men's SHIRT JACKETS, our reg. 6.45 value ..... SALE 2.50  
Ladies' TENNIS WEAR, our reg. 4.95 value,  
ON SALE ..... 1.50 pair

MEN'S SHORTS  
Our Reg. 1.25 Value  
ON SALE 75c

LADIES' DUSTERS  
Our Reg. 5.95 Value  
ON SALE 2.75

Men's 3-pc. RAIN SUITS  
Our Reg. 5.95 Value  
ON SALE 1.25

BLANKETS  
Our Reg. 6.45 Value  
ON SALE 2.50

**CENTRAL SURPLUS**  
1000 CENTER ST. We Don't Meet Prices — We Make Them CORNER CENTER AND SO. J



don't settle  
for one

**GET BOTH HERE!**

**FOOD QUALITY and SAVINGS!**

CAMPBELL'S  
Tomato Soup  
10½-Oz. Tins **10c**

HEINZ  
KETCHUP  
14-Oz. Bottles **5 For \$1**

MEN'S  
LOAFERS  
Sizes 7 to 12  
PAIR **\$2.19**

WOMEN'S  
OXFORDS  
White, Black and Red  
PAIR **\$1.89**

WESSON  
OIL 32-Oz. Bottle

SALAD DRESSING  
TANG 5c Off 32-Oz. Jar

ORANGE JUICE SHUR-FRESH 6-oz. Tins **6 For \$1.00**

FULL LINE OF GARDEN SUPPLIES  
BAMBOO RAKES EACH **29c**

PEAT MOSS 3 Cu. Feet **\$1.89**  
WE CARRY THE FINEST ROSE BUSHES & HOLLAND SPRING BULBS

**39c**

TASTEWELL  
MIX OR MATCH'EM  
PEAS - TOMATOES  
CR. STYLE CORN  
GREEN BEANS 16-Oz. Tins  
**6 FOR 89c**

PORK LIVER  
YOUNG - TENDER LOADED WITH PROTIEN  
**LB. 29c**

LEAN  
SLAB BACON  
**Lb. 33c**

**SUMMIT VIEW THRIFTWAY**

5309 East 112th (Airport Rd.)

WE RESERVE THE RIGHT TO LIMIT  
— NO SALES TO DEALERS —

Phone LEnox 7-4144

**FREE**  
NO MATTER HOW YOU LOOK AT IT, YOU CAN'T BEAT THIS VALUE  
**\$158.00** W/T  
NAME YOUR OWN TERMS

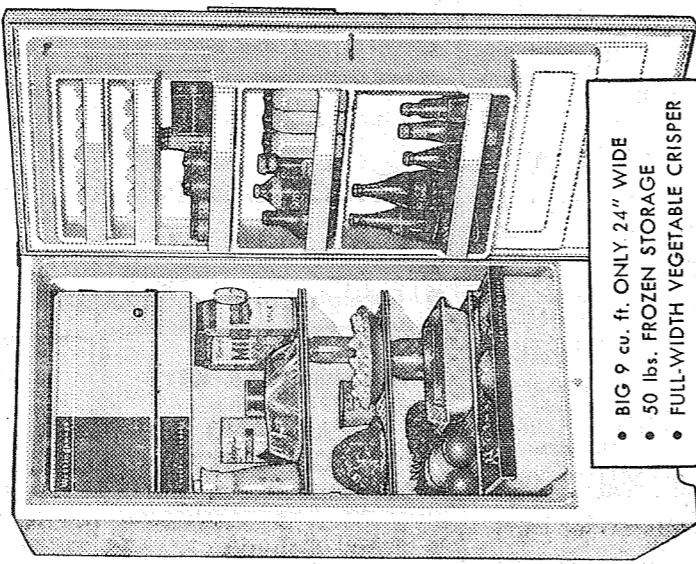

**BARN BURNER SPECIALS**

- Sofa Pillows.....88c
- 21" Console TV.....218.00 W/T
- Used Refrigerator.....18.80
- Wringer Washer.....8.80
- Electric Motors.....4.80
- Lamps.....25% Discount
- Used Oil Heaters.....5.80
- Electric Mixers.....14.80
- 5-Tube Radios.....15.80
- TV Trays.....88c
- Auto. Washer (Works Good) 28.00
- 7-Piece Dinette.....88.00
- New TV Rec. Player Comb...198.00 W/T

**\$20.00 WORTH OF GROCERIES**  
OF YOUR CHOICE AT SUMMIT VIEW THRIFTWAY WITH PURCHASE OF ANY NEW MAJOR APPLIANCE, TV OR FURNITURE  
**2 DAYS ONLY — FRI. & SAT.**  
Our Thanks to You for Accepting Us in Your Community.  
FLORENCE & RUSSELL

**YOU CAN BE SURE IF ITS WESTINGHOUSE**

**9 CU. FT. FREEZER \$198.00**

**Fully Automatic Washer \$218.00 W/T**

**Delux Automatic Dryer \$168.00 W/T**

**Automatic Elec. Range \$218.00 W/T**

**SUMMIT FURNITURE AND APPLIANCE**

LE 7-8676

112th & CANYON



## Spanaway Man Heads New Firm

The recent opening of Topping Motors, Inc., 925 Market St., displayed the precision-built Swedish Volvo and the Mercedes-Benz and DKW cars in its fine showroom.

Jim Topping, heading the firm, is a family man and long resident of the Parkland-Spanaway area. The firm has been appointed exclusive dealers for Mercedes-Benz and DKW and its new quarters include a large shop, equipped to serve every need of the three lines. Qualified mechanics are presently enrolled at the factory-training center, Long Beach, California and on their return, working with the latest tools and know-how will insure buyers complete satisfaction in the servicing of their cars.

Jim and his wife Pat, associated with Horse Club activities around Parkland, belong to the Quarter-horse Breeders Association. They have given much time to training participants in this community's horse shows.

Mr. and Mrs. Topping are the proud parents of two boys, Mark and Brad, and small daughter, Jamie.

Topping was formerly associated with Topping Car Sales at 3402 So. G.

## Attention, Scouts

All boys who are members of Trinity Lutheran church, or of any Scout unit sponsored by the church, 13 years old or younger, are asked to sign up at the Fellowship hall at Trinity Lutheran church at 8:30 p.m. April 1. For further information, call Walt Suter, LE 7-7178.

## CYCLOCOLONY SEZ



DIPPING BREAD IN THE GRAVY MAY BE BAD MANNERS BUT IT'S AWFULLY GOOD TASTE!

IT'S GOOD TASTE TO RENT THE EQUIPMENT YOU NEED

## RENTALS

Garden Tiller, Power Lawn Mowers, Belt Hand Sander, Oscillating Hand Sander, Fertilizer Spreader, Lawn Rollers, Lawn Seeders, Paint Spray Machine

Lilly's Mircrop Fertilizer (Spreader Free w/Fertilizer) Garden and Lawn Supplies Ask About Lilly's Better Lawn Plan Wheelbarrows, reg. 10.35 NOW 8.95

**Parkland Hardware**  
We Give Friendly Service and Sell Quality!  
ASHLEY THERMOSTATIC CONTROLLED WOOD HEATERS (AEROSOL FROM PIGGLY WIGLY)  
12169 PACIFIC AVE. - PARKLAND  
Phone LE 7-3171

## LAKWOOD HOSPITAL CONTINUES TO GROW

Complying in every detail with the requirements of the "National Code" for hospitals as laid down by the Washington State Health Dept. and the State Fire Marshall, the Lakewood General Hospital, now under construction, will be one of the finest medical general hospitals on the Pacific Coast.

Situated in one of the fastest growing suburban districts in the State, the hospital will serve the entire Southwestern part of the state. It is located on five beautiful acres on Lake Steilacoom Ave., S.W., between Bridgeport Way and the Villa Plaza Shopping Center.

Community owned, the PEOPLE, not one individual or group will profit. Not only in money - but in PEACE OF MIND.

## NO DONATIONS ARE ASKED

Securities being sold are offered in units of 10 preferred and one common share of stocks. The preferred stock bears 6% interest on a cumulative basis - is non-assessable and fully participating and is redeemable by the corporation at 110% of its par value.

Purchase of securities can be made only from Security Agents licensed by the State of Washington. Securities, as available, are limited by prior commitments, and are offered only to bona fide residents of the State of Washington. Call JU 8-1711.

Send to: 5702 Lake Steilacoom Ave. SW  
Lakewood Hospital Association, Inc.

YES! I Am Interested in the New General Hospital

NAME.....  
ADDRESS..... PHONE.....

## Clover Creek News

Bill Righetti, a fire commissioner of Spanaway-Elk Plain Fire District, will speak at the Clover Creek Grange Friday, April 1, at 9:00 o'clock concerning the organization of a fire district in the Clover Creek area.

## P-TA Board

The Clover Creek P-TA board will meet April 6 at 8:00 p.m. at the home of Mrs. Ben Wade.

## County Council

All P-TA members and friends are urged to attend the County Council meeting April 7 at Harvard-Midland school. The meeting opens at 9:30 a.m. luncheon available.

Reporter - Kathryn Deady, LE 7-8897.

## Waller Road News

The Marie Hazen Orthopedic Guild will sponsor a card party April 2 at 8:00 p.m. in the Community hall, 64th and Waller Road. 500 and canasta will be played with prizes in each division. Refreshments will be served. Proceeds will go to the Tacoma Orthopedic Association for maintenance of the Mary Bridge Children's hospital.

## Grange

New members to be welcomed at Waller Road Grange are Mrs. W. J. Straling, Mrs. Johanna Perrin, Vernon Stonecipher and Lloyd C. Olson. The next meeting of the Grange will be April 1.

Reporter - Mrs. Verne Fogle, LE 7-5210.

## Canyon Road News

The regular meeting of the Canyon Road Ladies Auxiliary will be held Thursday, April 7, with luncheon at 12:30. Mrs. Marshall Wescott will be hostess.

## Freak Accident

You don't have to tangle with Indians to become almost scalped, as Mike Hansen of Canyon road can tell you. All you have to do is be an innocent bystander and watch your friend Bob Hobbs chop wood and hit a knot. The wood went one way and the ax went Mike's way and he had to have eight stitches taken in his scalp.

Reporter - Mrs. John Folk, LE 7-5001.

## Elk Plain News

The scrap metal drive being held by the Elk Plain Grange will continue through the summer. Thanks to those who have already donated. Anyone with scrap metal to donate is asked to call VI 7-7469.

## W. O. L.

The World Outlook League of the Elk Plain Community church will meet at the home of Mrs. Alexander on April 6 at 8:00 p.m.

## 4-H Dance At Thrift

The Thrift 4-H Club will hold a dance April 2, 8:00 to 11:00 p.m. in the Thrift hall. There will be modern and old-fashioned dancing.

## LINOLEUM, FORMICA, CARPETS

FREE ESTIMATES  
PACIFIC FLOOR COVERING  
131 & Pacific LE 7-4545

## Boush Moving & Storage

Agents for U.S. Van Lines  
Cost to Coast Service  
11816 Pacific Avenue  
LE 7-3696  
Parkland, Wash.

## Classified

Continued from Page 10

### Miscellaneous 15

RCA COLOR TV  
Now on display up to \$200 or more trade-in on your present set. Phone for a free home demonstration on color now. Open Monday and Friday 9:00 p.m. UPTON ELECTRIC CO., 1148 Market St., LE 3-2551.

RCA WHIRLPOOL portable dishwasher, demonstrator models reduced to \$128 on lowest of terms; now guaranteed. Open 11:00 p.m. Monday, Friday, UPTON ELECTRIC CO., 1148 Market St., LE 3-2551.

FOR SALE—Building 22'x38' to be moved or razed; \$100; LE 7-5233.

TAP, ACROBATIC, BALLET and BATON classes, all ages. Mildred Keller, LE 7-7881.

49 CROSBLEY, as is, \$75.00. Six geese. VI 7-7305 Graham.

RABBITS, one buck, \$2. Weaned rabbits, \$1 each. LE 7-8493.

FOR SALE: John Deere Crawler, Model MC. Box 427, Albert Brown, Eatonville. 15p30

FOR SALE: 1960 Motorola TV, miscellaneous articles, bedding, etc. - all practically new; LE 1-2129.

### Miscellaneous 15

FOR SALE—Diningroom set \$45; 3-piece bedroom set \$40; baby combination highchair \$8; davenport \$25; 10120 East Polk after 1:00 p.m.

### Horses & Equip 16

**HORSESHOEING**  
CORRECTIVE SHOEOING  
Gaited, Trotters, Runners  
Ken Lehman — TH 5-5536

### Aviation 17

FREE—FIRST FLYING LESSON—LEARN TO FLY—\$10 A WEEK  
New and Used Aircraft Sales  
TACOMA FLYING SERVICE  
Spanaway Airport, LE 1-0442.

### Schools 18

NIGHT SCHOOL—ENROLL NOW  
Call MA 7-2181  
KNAPP BUSINESS COLLEGE  
10th & Pacific 18c1

### LEGAL NOTICES

PETERS & TRACY  
Attorneys  
11024 Pacific Avenue  
Tacoma 44, Washington

## Franklin Pierce School Menu

April 4  
Meat and vegetable stew, hot biscuits, butter-honey, apple sauce and milk.

April 5  
Pork and noodle casserole, tossed salad-Fr. Pierce dressing, yeast rolls-jelly, grapefruit sections and milk.

April 6  
Hot dogs, buttered green beans, celery sticks, rhubarb cobbler, peanut-butter sand, for seconds and milk.

April 7  
Scrambled eggs, diced lunch meat, bread-butter sand, frozen peas, orange and apple wedges, chocolate chip cookie and milk.

April 8  
Toasted cheese san., carrot and celery sticks, tomato juice, Easter nest and milk.

## Harvard P-TA in Dinner-Carnival

Attuned to colorful Hawaii, the dinner and carnival planned for Friday evening, April 1, at the Harvard school promises fun for everyone.

The evening starts with a delightful dinner, 5:30 to 7:00, with all sorts of amusing carnival features and games, plus the usual refreshments on sale.

Mrs. Al Heimbigner is general chairman; Mrs. John Kroneman, co-chairman. Mrs. Jack Cimino, P-TA president, and Les Storaasli, school principal, are also busy with arrangements, with many P-TA members assisting in the activities.

Proceeds from the event will be used for school needs.

## Midland Co-op Playschool

The Midland Preschool is sponsoring an organizational meeting of a co-operative playschool Monday, April 11, in the home of Mrs. Leslie Roley, 10315 East Washington, LE 7-4986.

The group will establish a playschool for three to five-year-old children under the direction of a teacher. A playschool unit usually meets two or three mornings a week, thus enabling a young child to have the opportunity to meet and socialize with children of like age.

All mothers living in the Midland school area who are interested are invited to attend the meeting.

## Christensen Board

Andrew Christensen P-TA executive board will meet at 8:00 p.m. April 5 at the home of Mrs. Don Martin, 10004 South Alaska; Mrs. Marlow Blombery will be co-hostess.

## SPECIAL 1 WEEK ONLY

Best Quality — American Made

## ROLLER SKATES

BEGINNERS ..... \$1.49 Pr.

REG. SIZE ..... \$3.25 Pr.

Reg. Price, 3.95

NON-MARKING WHEELS—Reg. \$5.15 Pr.

Price, \$8.50

## PARKLAND CYCLE and KEY

11021 Pac. Ave. LE 7-5772

## DRUG FACTS

I'LL ONLY BE A MINUTE, DEAR. — I'M PICKING UP A PRESCRIPTION AT ASHMORE'S SPANAWAY DRUG

ASHMORE'S SPANAWAY DRUG

PHONE LE 7-5993

165th & PACIFIC AVE. SPANAWAY, WASH.

### Miscellaneous 15

FOR SALE—Diningroom set \$45; 3-piece bedroom set \$40; baby combination highchair \$8; davenport \$25; 10120 East Polk after 1:00 p.m.

### Horses & Equip 16

**HORSESHOEING**  
CORRECTIVE SHOEOING  
Gaited, Trotters, Runners  
Ken Lehman — TH 5-5536

### Aviation 17

FREE—FIRST FLYING LESSON—LEARN TO FLY—\$10 A WEEK  
New and Used Aircraft Sales  
TACOMA FLYING SERVICE  
Spanaway Airport, LE 1-0442.

### Schools 18

NIGHT SCHOOL—ENROLL NOW  
Call MA 7-2181  
KNAPP BUSINESS COLLEGE  
10th & Pacific 18c1

### LEGAL NOTICES

PETERS & TRACY  
Attorneys  
11024 Pacific Avenue  
Tacoma 44, Washington

## NOW OPEN

IF YOU OWN A FOREIGN CAR SEE US FIRST FOR YOUR CAR NEEDS

Always A Fair Price  
PARTS — SERVICE — EQUIPMENT

## FOREIGN CAR SUPPLY

722 So. 112 8 a.m. to 8 p.m.—Sun., 12 to 5 Parkland, Wash.

### SUMMONS No. 142779

In the Superior Court of the State of Washington in and for Pierce County, Cleo J. Redus, Plaintiff,

vs.  
Raymond R. Redus, Defendant.

You are hereby summoned to appear within sixty (60) days after the first publication of this summons, to-wit: March 31, 1960, and defend this action, and serve a copy of your answer upon the plaintiff's attorneys, and in case of your failure to do so, judgment will be rendered against you according to the demand of this complaint, which has been filed with the Clerk of the said Court.

Plaintiff seeks divorce upon the grounds of desertion and abandonment.  
(s) PHILLIP S. TRACY  
Peters & Tracy  
Attorneys for Plaintiff  
11024 Pacific Avenue  
Tacoma 44, Washington.

Published in the Times Journal March 31, April 7, 14, 21, 28, May 5, 1960.

ANNON W. MAY  
Attorney  
802 P.S.N. Bank Bldg.  
Tacoma

NO. 142885  
SUMMONS BY PUBLICATION  
IN THE SUPERIOR COURT OF THE STATE OF WASHINGTON IN AND FOR THE COUNTY OF PIERCE  
G. A. BOARDMAN and HERMINA R. BOARDMAN, husband and wife, Plaintiffs,

vs.  
G. L. PRAG and JANE DOE PRAG, husband and wife, and M. M. PRAG and all unknown or known heirs or successors in interests of any of the above named Defendants, and/or their heirs, known or unknown.

Defendants.

STATE OF WASHINGTON To the said G. L. PRAG and JANE DOE PRAG, husband and wife, and M. M. PRAG and all unknown or known heirs or successors in interests of any of the above named Defendants, and/or their heirs, known or unknown, claiming any right, title, estate, lien or interest in the real estate described in the Complaint herein, Defendants:

You and each of you, are hereby summoned to appear within sixty (60) days after the date of the first publication of this summons, to-wit, within sixty (60) days after the 24th day of March, 1960, and defend the above-entitled action in the Superior Court aforesaid and answer the complaint of the Plaintiffs and serve a copy of your answer upon the undersigned attorney for the Plaintiffs, at his office below stated; and, in case of your failure so to do, judgment will be rendered against you according to the demands of the complaint in this action which has been filed with the Clerk of said Court.

The object of this action is to quiet the

### Defendants, and/or their heirs, known or unknown.

STATE OF WASHINGTON To the said G. L. PRAG and JANE DOE PRAG, husband and wife, and M. M. PRAG and all unknown or known heirs or successors in interests of any of the above named Defendants, and/or their heirs, known or unknown, claiming any right, title, estate, lien or interest in the real estate described in the Complaint herein, Defendants:

You and each of you, are hereby summoned to appear within sixty (60) days after the date of the first publication of this summons, to-wit, within sixty (60) days after the 24th day of March, 1960, and defend the above-entitled action in the Superior Court aforesaid and answer the complaint of the Plaintiffs and serve a copy of your answer upon the undersigned attorney for the Plaintiffs, at his office below stated; and, in case of your failure so to do, judgment will be rendered against you according to the demands of the complaint in this action which has been filed with the Clerk of said Court.

The object of this action is to quiet the

### IN PERSON



BOB HALE KING'S CARTOONING Weather Man!

Bob Carriveau

WITH FREE Weather Cartoons!

AT JOHNSON DRUG

April 2nd 2 p.m.

WESTERN YEAST

## Parker Paint SPECIALS

ON INTERIOR OR EXTERIOR PAINT  
Check Our Prices  
Barsotti & Timm  
At the Roy Y LE 7-4221  
Open 7 Days a Week, 7 a.m.-9

## Give new life to your budget



BY POPULAR DEMAND

12-oz. Jar

## FRESH OYSTERS

39¢

### CHOICE CUTS

RIB OR SIRLOIN

STEAKS  
Lb. 69¢

### FEDERAL BRAND

PURE

LARD  
2 Lbs. 25¢

### ALL BLADE CUTS

PORK STEAKS.....Lb.

43¢

### HORMEL

SKINLESS WIENERS

12-oz. Pkg. 39¢

### FRESH—NOT FROZEN

RED SNAPPER.....Lb.

27¢

### BLADE CUTS

POT ROAST.....Lb.

43¢

### GROUND FRESH

GR. BEEF

3 Lbs. 89¢

### HORMEL VALUE BRAND

SLICED

BACON

3 Lbs. \$1.00

## NESTLE FOODS

WITH PURSE APPEAL



SAVINGS SAVINGS

BUY ANY FOUR WESTINGHOUSE LIGHT GLOBES AT REGULAR PRICE AND GET

10 lbs. 69¢

## U AND I SUGAR

### BEST FOODS

Quarts

MAYONNAISE 49¢

HYDROX OR CUP CUSTARD

COOKIES.....Pkg. 35¢

### SHURFRESH

No. 1 Tin

Regular or Drip 49¢

## COFFEE

FRESH FROM SHINN'S FARM DOZ.

LARGE AA EGGS 45¢

## OPEN SUNDAYS

# KITCHEN'S

EVERYDAY LOW PRICES  
Right to Limit  
Open 9 a.m. 'Til 10 p.m. Daily  
10 a.m. 'Til 10 p.m. Sundays  
12208 Pacific Ave.  
This Week

QUART SALAD OIL 2/1.00

Golden lb. 10¢

Bananas

Large Heads ea. 19¢

Cauliflower

RADISHES

AND GREEN

ONIONS

Bunch 5¢

# April Fooling!

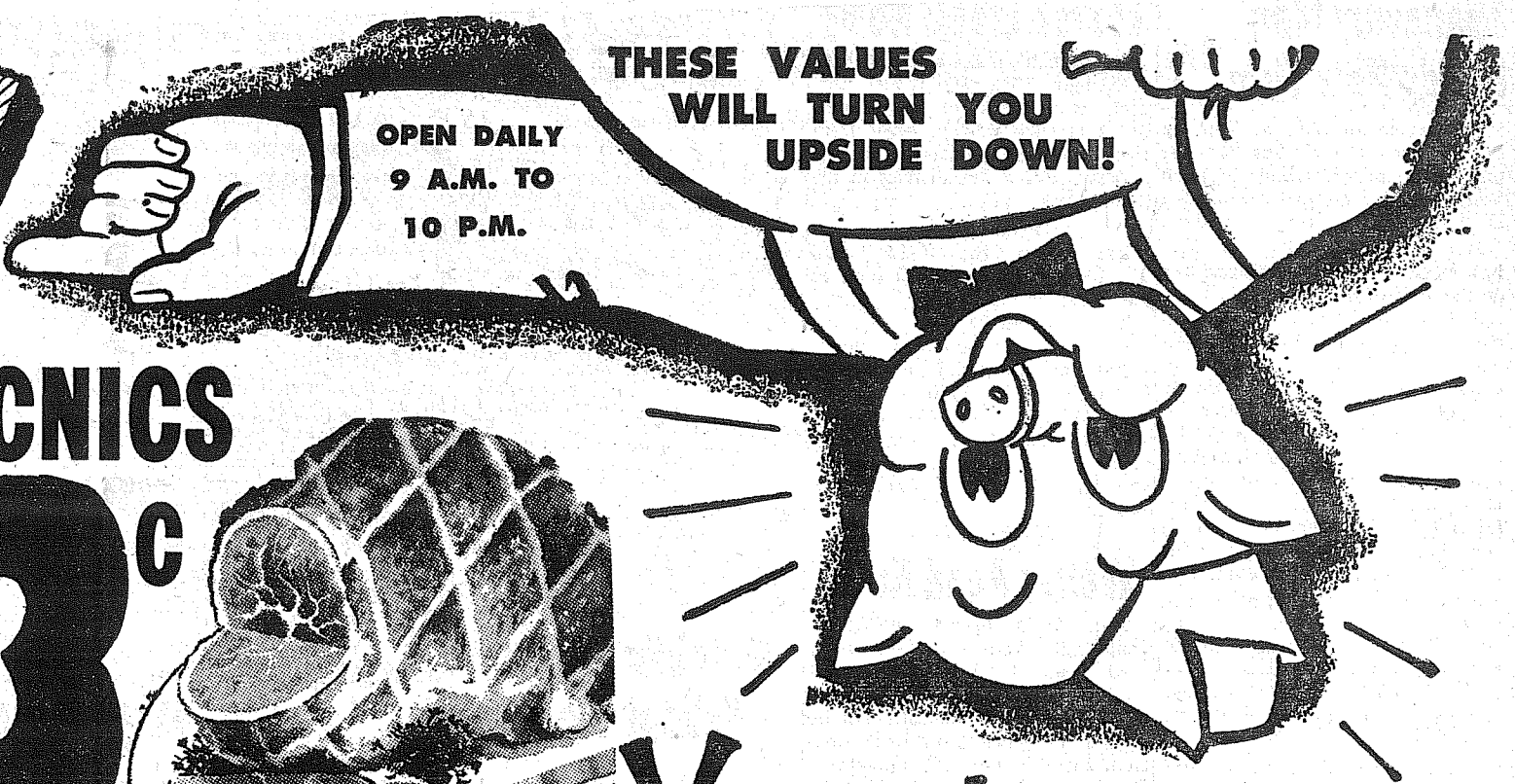

OPEN DAILY  
9 A.M. TO  
10 P.M.

THESE VALUES  
WILL TURN YOU  
UPSIDE DOWN!

## SMOKED PICNICS

• BAR-S,  
TOP-  
QUALITY  
5 TO 8-LB.  
AVERAGE!  
LB.

# 33¢

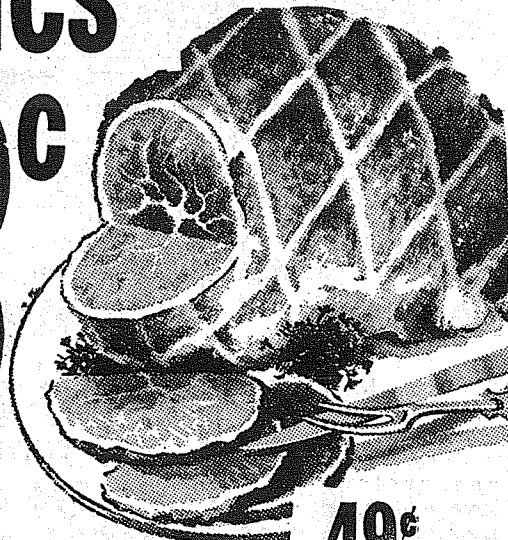

You get more  
for your money  
at Piggly Wiggly!

U.S. GRADED GOOD OR CHOICE

## POT ROAST

BLADE CUTS

# 43¢

Lb.

- 7-BONE ROASTS U.S. GOOD OR CHOICE... LB. 49¢
- ROUND BONE ROASTS... LB. 53¢
- WIENERS BAR-S SKINLESS (Free pkg. of 10 Bamboo Garden Sticks with each purchase of BAR-S WIENERS)... LB. 49¢
- SLICED BACON BAR-S THICK OR WAFER THIN... LB. 49¢
- FRESH OYSTERS MEDIUM SIZE... 12-OZ. JAR 39¢

**HAMS** BAR-S HOLIDAY, BONELESS FULLY COOKED, READY-TO-EAT WHOLE, HALF OR QUARTERS... LB. **79¢**

WONDER BRAND MILD CHEESE lb. 49¢

**FLASH BRAND** ALL BEEF SANDWICH STEAKS Pkg. of 5 89¢  
BEEF AND BUTTER STEAKS... of 4 69¢  
BEEF, PORK and VEAL STEAKS... of 5 89¢  
VEAL CUBE STEAKS... of 5 89¢

### LIBBY'S GREEN THUMB SALE

CORN LIBBY'S CREAM STYLE	6	NO. 303 CANS
CORN LIBBY'S WHOLE KERNEL	6	NO. 303 CANS
PEAS LIBBY'S	6	NO. 303 CANS
BEANS LIBBY'S CUT GREEN	5	NO. 303 CANS
BEETS LIBBY'S DICED	7	NO. 303 CANS
BEETS LIBBY'S SLICED	6	NO. 303 CANS
JUICE LIBBY'S PINEAPPLE	4	46-OZ. CANS
OLIVES LIBBY'S RIPE KING SIZE	3	NO. 1 CANS
PINEAPPLE LIBBY'S CHUNKS	3	NO. 2 CANS
SAUSAGE LIBBY'S VIENNA	5	4-OZ. CANS

**SUGAR** U & I 10-lb. BAG **93¢**

**JUICE** LIBBY'S TOMATO 4 46-oz. CANS **\$1.00**

**BUTTER** MEDOWBROOK AA SWEET CREAM 1-lb. CTN. **65¢**

**DOG FOOD** VETS 3 1-lb. CANS **19¢**

**SHRIMP** DE JEAN'S BROKEN 4 1/2-oz. CAN **29¢**

**LIBBY'S FRUIT COCKTAIL** 5 NO. 303 CANS **\$1.00**

**DURKEE'S MAYONNAISE** 24-OZ. JAR **39¢**

**DURKEE'S MARGARINE** 1-LB. CTN. **19¢**

**COFFEE HOUSE COFFEE** REG. OR DRIP 1-LB. CAN **55¢**

**GRADE A LYNDEN LARGE EGGS** DOZ. **45¢**

**KNIDER'S CATSUP** 2 14-oz. BOTS. **29¢**

**SPANCHEON MEAT PREM** A BIG SAVING 12-OZ. CAN **39¢**

**PLYMOUTH SALAD DRESSING** QT. **39¢**

**3-BEE HONEY** 5-LB. PAIL **99¢**

- I.B.C. PREMIUM CRACKERS 1-lb. Pkg. **29¢**
- SNOWFLAKES 1-lb. Pkg. **39¢**
- IG NEWTONS 1-lb. Cello **39¢**
- ANNED MILK 3 Tall Cans **47¢**
- ALLEY'S (56-oz. Jar 79¢) 16-oz. Jars **49¢**
- UCUM. CHIPS 2 16-oz. Jars **49¢**
- AVORITE SYRUP 32-oz. **59¢**
- OLD YANKEE 32-oz. **59¢**
- PERRY'S PANCAKE MIX 4-lb. Pkg. **47¢**

- WASHDAY FAVORITE ALL CONCENTR. 3-lb. Pkg. **79¢**
- SAVE HERE LIQUID TREND 22-oz. **43¢**
- M.J.B. LONG GRAIN RICE 42-oz. Pkg. **45¢**
- M.J.B. LONG GRAIN QUICK RICE 24-oz. Pkgs. **1.00**
- M.J.B. BROWN RICE 24-oz. Pkgs. **1.00**

**Johnson's Floor Cleaners**

- GIANT KLEAR Giant Can... **\$1.29**
- BEAUTIFLOR Liquid Wax... Qt. **89¢**
- PLEDGE 13 1/2-oz. Size... **\$1.29**
- JUBILEE 14-oz. Size... **59¢**

**PUYALLUP PIGGLY WIGGLY GRAND RE-OPENING THIS WEEKEND**  
• PRIZES • SAMPLES • GIFTS FOR EVERYONE

**LETTUCE** LARGE SOLID HEADS 2 HEADS FOR **15¢**

ARIZONA GRAPEFRUIT 8-LB. CELLO BAG **39¢**

CUCUMBER HOT HOUSE... EACH **19¢**

RHUBARB EXTRA FANCY... LB. **19¢**

**SPECIALS IN OUR FIVE HDWE. DEPT.**

- NULIFE FERTILIZER** ORGANIC BASE 5-10-10, 80 LBS. **\$3.00**
- HYDRATED LIME** Reg. 1.39 50-LB. BAG... **1.10**
- SULPHATE OF AMMONIA** 80-LB. BAG... **3.00**

**BRICKLAYERS ATTENTION**  
NEW SHIPMENT OF GOLDBLATT TOOLS AND AMERICAN LEVELS

**To Be Given Away**

## SATURDAY AT 5 P.M.

AT OUR SOUTH TACOMA STORE

**3-h.p. 1910 Model T**  
50" wheelbase, 4-cycle gasoline engine... speeds to 10 miles per hour! Forward, neutral and reverse.  
**NOTHING TO BUY! JUST REGISTER!**  
NO NEED TO BE PRESENT TO WIN!

### SPECIAL FREE OFFER

GET A **KITE FREE** WITH EACH JAR OF **Jiff** PEANUT SPREAD YOU BUY FROM OUR DISPLAY 18-OZ. JAR **49¢**

KITE SUPPLIES ARE LIMITED

**Van de Kamp's SPECIALS**

- CHOCOLATE CHIP COOKIES PKG. OF 16 REG. 49¢ SPECIAL... **43¢**
- BUTTERFLY COFFEE CAKES REG. 35¢ SPECIAL... 3 for **31¢**
- REG. 1.49 DUTCH CHOCOLATE 2-LAYER CAKE... **\$1.35**

Van de Kamp's BAKERIES

Prices effective Thurs., Fri., Sat., March 31, April 1 and 2. We reserve the right to limit.

- |                                   |                                      |  |  |   |
|-----------------------------------|--------------------------------------|--|--|---|
| <b>PUYALLUP</b><br>1010 EAST MAIN | <b>FIFE</b><br>FORMERLY ANDRE'S MKT. | <b>SO. TACOMA</b><br>5252 SOUTH WASHINGTON | <b>PARKLAND</b><br>PACIFIC AT GARFIELD | <b>40th &amp; Portland Ave.</b><br>TACOMA |
|-----------------------------------|--------------------------------------|--|--|---|

Thanks - for shopping with us...  
**Piggly Wiggly**