

Dick Siebert, son of the former big league first baseman, helped pitch Minnesota to the Big Ten baseball title this spring. He compiled a 4-0 league record.

Larry (Bobo) Osborne, rookie Detroit first baseman, is a graduate of the Carolina League. He played for the Durham Bulls in 1954.

County Agent

(Continued from Page 1)
and consumption of milk from the ewe. Milk production of ewes and their size are usually related characteristics. Considerable research has shown ewes weighing 90 lbs. plus will produce lambs weighing 4.4 lbs. at 4 wks. of age, more than lambs produced by ewes weighing under 170 lbs.

New sheep parasite controls are finely ground Phenothiazine used in a drench and Dicyclanil for lungworms. These should be on

Elbe News

The Bee Hive Auxiliary of the Nisqually Rebekah Lodge will hold its annual picnic July 10 at the Longmire picnic grounds. It will start at noon.

Sick List
Frank Mettler Sr. underwent surgery last week and is reported to be feeling much better. He is in the Morton hospital now but will be home in a few days.

Floyd Kast is still in Morton Hospital, having suffered another attack last Tuesday. He is feeling much better now, but it will be some time before he will be up and about.

she arrived there, she had to sit on the bank and watch.
Mr. and Mrs. Warren Cramblit spent Sunday with their daughter and family, the Earl Hoyts of Orting.
Reporter—Muriel Kast, Elbe.

La Salle founded the city of New Orleans in 1718.

Spanaway News

The regular meeting of Clover Creek Post, American Legion, will be held Friday evening, July 10, in the Legion hall at Spanaway. All members are urged to attend.
Reporter—Mrs. Oliver Omat, LE 7-6466.

Iceland became a republic on June 17, 1944.

PIERCE COUNTY REFUSE CO.

Weekly Garbage Collections
Phone LE 7-8688

Don't Forget!

Your Savings earn 3% interest from when deposited on or before

JULY 1 - JULY 14



24 BANKING OFFICES
The Bank of Personal Service
Where Our Interest Is You!
MEMBER F.D.I.C.
PARKLAND BRANCH

Quickie White Is Here

Ask for It at Your Local Repair & Shoe Store

POWER TOOLS FOR RENT

SANDERS - EDGERS - POLISHERS - HAND SANDERS
SKIL SAWS - ELECTRIC DRILLS - CEMENT MIXERS - ETC.
ALSO HAND TOOLS FOR RENT

Anderson Lumber

9813 Pacific Avenue LEnox 7-7311

BARGAINS 20% OFF

Thurs., Fri. & Sat. Only
Swim Accessories
Swim Suits
Bathing Caps
Beach Balls, Etc.

GARFIELD VARIETY STORE

326 Garfield St., 1/2 Block East of College
LE 7-9959

T.V. JINGLES TELEVISION SERVICE CENTER



... when your TV set starts giving trouble, just call for help, we'll come on the double. Television Service Center, 8431 Pacific Ave., stands for reliable, low-cost service and repair . . .
GR 2-3386 or JU 8-1000.

TELEVISION SERVICE Center
"YOUR WINEGARD COLOR CEPTOR DEALER"
GR 23386 JU 8-1000 8431 PACIFIC AVE.

food bargains!

PILLSBURY CHOCOLATE, MARBLE, WHITE, YELLOW

LOAF CAKE or **FROSTING MIX** **10c**
CREAMY FUDGE OR CREAMY VANILLA

A PET FOOD FAVORITE

VETS DOG FOOD Tall Tin **14c** FOR **1.00**

MAXWELL HOUSE **COFFEE** NEW WESTERN BLEND **Lb. 65c**

BLUE BONNET **MARGARINE** 4 Lbs. **89c**

BEEFSTEAK TOMATOES 2 Lbs. **25c**

THOMPSON SEEDLESS GRAPES 2 Lbs. **45c**

LOCAL CAULIFLOWER Lb. **7c**

SUNKIST LEMONS Lb. **10c**

WHITE STAR - Family Size TUNA CHUNK STYLE 9 1/4-Oz. Tin **39c**

Mission—Quick Cooking **Long Spaghetti** 12-Oz. Pkg. **23c**

GERBER'S STRAINED Baby Fd **10/79c**

DARIGOLD MILK TALL TINS **3/41c**

PICTSWEEP FROZEN VEGETABLES

PEAS 10-Oz. Pkgs. **6 For 1.00**
PEAS & CARROTS
CORN
MIX VEGETABLES

DARIGOLD - Prints or Quarters BUTTER Lb. **65c**

PILLSBURY or BALLARD BISCUITS Each **10c**

JIF - 10c Off Label - 18-Oz. Jar **P'NUT SPREAD** **45c**

KRAFT - 20-Oz. Jar GRAPE JELLY **29c**

ALL PURPOSE KRAFT OIL Qt. **45c**

MORE FOR YOUR MONEY MEATS

FRESH GRAIN FED PORK CHOPS Lb. **53c**

BONELESS ROLLED BRISKET CORNED BEEF Lb. **59c**

RIGHT FOR BAKING OR Barbecue - FRESH SALMON Whole 3 to 5 Lb. Avg. Lb. **43c**

STORE HOURS
9 a.m. Til 9 p.m. Daily Except Sunday

SUMMIT TRADING COMPANY

10409 Canyon Road, Tacoma LE 7-5848
No Sales To Dealers
We Reserve The Right To Limit Quantities

Woodland News

Howdy Partners Round Dance club meets again tonight, July 9, at 8:15 o'clock, at the Fruitland Grange hall for a work night. Willis Dodge will teach the new round dance of the month, "Star Waltz," and will also review many of the dances on the State Festival program. All dancers are welcome.

Baseball

The 112th Boosters Little League

General Sheet Metal Work

Special Attention to Special Equipment

RAU MFG. CO.

LEnoX 7-7372



RESERVATIONS FOR PARTIES WELCOMED

TH 5-1156

team were defeated in their game with Edgewood last Thursday night by the score of 11 to 4. The next game will be tonight the 9th of July, with the Merchants. The game will be at Grayland Field at 5:45 p.m. Good luck, fellows!

Newcomers

We wish to extend a welcome to the Woodland area to the George Slayter family. They have moved in on Grebe road. We hope that George and Lillian and their children David, Nancy, Lee and Cathy, will make many new friends in the neighborhood and will be glad they moved out here. Welcome!

Reporter—Margaret David, LE 7-6668.

James Hoban, an Irish architect, designed the White House.

Rural Garbage Service

Serving Parkland, Lakewood, Midland, Summit, Spanaway and Lakeview.

Pierce County Permit
LEnoX 7-3688

A Real Treat

SPRING CHICKEN Pan Fried with COUNTRY GRAVY

NETTIE'S CAFE

VISIT OUR DAFFODIL ROOM
116 SO. MERIDIAN ST. PUYALLUP

Collins News

Collins Grange will meet this (Thursday) evening at 8:00 o'clock in the Grange hall at Allison and Burnett roads. This is the only meeting in July, so be sure to attend. An interesting program is being planned. Master E. W. Purdue, who attended the State Grange Convention in Vancouver recently, will have a very interesting report to make. Mrs. Purdue, who accompanied him on the trip, will give her view point as to a woman's interests. Refreshments and a social hour will be enjoyed at the close of the meeting.

Bicycle Riding

All women of Collins district are invited to go on a bicycle ride every Monday at 1:30 p.m. They ride for two hours and stop at a pre-arranged place for refreshments. It sounds like fun. Oh for bigger and better bikes!

Mrs. James Stockwell is entertaining her mother, Mrs. Stacie Cody from Lincoln, Nebraska, who plans to stay six weeks. We hope she will enjoy her visit; at least we will see that she keeps cool.

Accident

We were so sorry to hear of Mike Guy's accident. He was painfully injured when a gallon jug of gas-

FENCING

Designers and Builders
EXPERT WORKMANSHIP
REASONABLE PRICES
Easy Monthly Payments
VAUGHAN'S
84th & Pac. Ave. GR 4-9515

Scenic Wallpaper Adds Depth to Small Room

BY EDNA MILES

These days, inspiration for home decoration comes from many sources. One of the newest can be found in the big ocean liners that travel to far countries.

The new luxury ship, the SS Brasil, has a floor-to-ceiling mural of colonial Brazil in its library, done in black and white. It's a theme that can be copied in your home through use of one of the many mural or scenic wallpapers now on the market.

Some of these depict a dimming vista, such as a South American coastline or a countryside showing mountains in the distance. Either of these will lend the illusion of space to a small room, making it look much larger.

Other tricks to be borrowed from the Brasil are sliding glass doors that bring the outdoors in, the use of blue and green as a color scheme suggesting water and sky and beige-white glass curtains on tracks to give a room coziness.



An inspiration for home decorators comes from this lounge on the SS Brasil. The mural can be duplicated with wallpapers.

line exploded in his face. At the last report he is home after spending a few days in the Mary Bridge hospital and is feeling better. Take it easy, Mike! We want to see you out and be your cherry old self again.

Clover Creek News

Don't forget that Clover Creek Grange has the Pomona meeting this Saturday, July 11, following the dinner. All Grange members are asked to come. The next regular meeting of Clover Creek Grange is July 17.

Visitor

Ralph Ferguson visited his parents, the Henry Fergusons, over the weekend. He works at Cedar Falls and he said it rained very hard there all day Friday and while he was driving down he could hardly keep on the road and at times thought he would have to stop.

Fishing Trip

Mr. and Mrs. Will Meyer went east of the mountains to do some fishing and he got some but it rained so hard last Sunday that they had to give it up.

Improved

We are glad to see Mrs. Meyer back on her feet after her heart attack in March.

Reporter—Kathryn Deady, LE 7-8897.

WHAT AN OMELET!

STEELEVILLE, Ill. — Herman Dieckhoff thinks an ostrich may have slipped into his hen house. He found an egg weighing a half pound. It measures 8 1/4 inches around the middle and 8 3/4 inches the long way.

Samuel Johnson observed that "morose men hate the cheerful."

Tacoma Group in Summer Offering

Tacoma's bright new summer theatre group ON STAGE! opens with John Patrick's "The Hasty Heart" July 9 at the Hunt Junior High auditorium, 6501 S. 10th. Curtain 9 p.m. Suggested donation \$1.

A variety of plays and musicals Friday and Saturday evening throughout the summer. Thor Nielsen, director, has gathered an enthusiastic group of players to bring living theatre to local audiences. "The Hasty Heart" will run 9-10-11 at Hunt auditorium with repeat performances at the Ft. Lewis Little Theatre 19-20-21 July. Curtain Ft. Lewis is 8:30 p.m. The next ON STAGE! offering is now in rehearsal and opens 16 July. This will be Truman Capote's "The Grass Harp." Two musicals fill out the season, "Finnian's Rain" at Ft. Lewis is 8:30 p.m.

LOGGING --- BULLDOZING WYMER LOGGING CO. 13616 South J Street LE 7-5231



MODERN PHARMACY METHODS AT YOUR SERVICE!

- Your Pharmacist advises that you have first-aid kits handy in your car, home and summer cottage. First-aid can save a life . . . perhaps your own!
- Your Pharmacist also recommends a well-stocked medicine chest for emergencies.

We Compound Prescriptions Precisely as Directed!

McAULEY SUMMIT DRUGS

LE 7-0668 9 to 9 Weekdays Airport & Canyon Roads

we're a vital part of your life

FOR OUTDOOR FUN... ...at home...away...anywhere

You'll Find It at . . .

Summit Trading

Open 9 to 9
Monday-Saturday

POWER TOOLS

1/4" Drill \$13.88 Reg. \$19.88	1/2" Reversible Heavy Duty Drill \$29.88 Reg. \$44.88
Electric Jig-Saw (Sabre Saw) \$23.88 Reg. 29.95	G-E LIGHT BULB HEADQUARTERS
7" Electric Saw \$32.88 Reg. \$43.88	We handle G-E bulbs for every lighting purpose in the home. Keep Spare Bulbs on Hand. Stock Up Today GENERAL ELECTRIC

Supplies that will come in handy

Coleman 2-Burner Camp Stove \$12.88 Reg. \$14.95	Coleman 2-Mantle Lantern \$14.88 Reg. \$16.95
Vagabond Ice Chest \$14.95 Reg. \$19.95	Picnic Jug \$3.88 Reg. \$4.95

Exterior House Paint

Dutch Boy HOUSE PAINT
\$3.99 Reg. \$6.00 Gallon

Dutch Boy Non-Staining Trim Paint

White and Colors
\$6.81 Reg. \$7.81

Air Mattresses

\$3.65 Each Reg. \$5.45

Ceramic Coffee Mugs

\$19.00 Each

20% OFF

On All Fishing Tackle Purchases Over \$4.00

Summit Trading - HARDWARE -

10409 Canyon Road
Plenty of Free Parking

HEADLINE MAKING... FOOD VALUES

RED DART Blue Lake No. 2 Tin
CUT BEANS 10 for \$1.00

VETS - 16-Oz. Tins
DOG FOOD 14 Tins For \$1.00

WIZARD OF OZ
PEANUT BUTTER
18-Oz. Jar **45c**

LUCKY DOWN
PEARS Fancy Halves
2 1/2 Tin **3 For 93c**

FIRCREST Cream Style
CORN 303 Tins **7 For 1.00**

LIBBY'S BEETS
Shoestring or Diced
303 Tins **9 For 1.00**

NBC RITZ CRACKERS
1-Lb. Box **29c**

CAMPBELL'S
TOMATO SOUP
No. 1 Tins **10c** Each

CINCH
White, Yellow, Spice & Devil's Fudge
CAKE MIX
Each **19c**

"AA" LARGE
Fresh Daily From One Local Farm
EGGS
Doz. **46c**

McDANIELS

The Home of The Low Price
AIRPORT & CANYON ROAD
Store Hours: 9:00 'Til 9:00 - Sundays 9:00 'Til 7:00

BALDWIN \$995.00
MODEL 30
PROSSER PIANO & ORGAN CO.
6425 S. Tacoma Way
GR 4-0605

ALSO
VILLA PLAZA
IN LAKEWOOD

REMEMBER—
all savings placed on or before the 10th of the month earn as of the 1st of the month at the Family Savings Center

A MUTUAL SAVINGS INSTITUTION
1st Pacific Federal
Savings and Loan Association
Bellingham • Seattle • Tacoma
Longview • Portland • Eugene

Fresh and Fancy
PRODUCE

No. 1 Shafter
POTATOES 10 lbs. **49c**

Fresh, Local Grown, Solid Head
LETTUCE lb. **5c**

Sunkist Juice
ORANGES lb. **10c**

QUALITY MEATS

Young, Tender Beef
Top Round Steak lb. **79c**

Meaty
Neck Bones lb. **15c**

Tender, Juicy
Swiss Steak lb. **69c**

Fresh, Lean, Meaty
Pork Chops lb. **59c**

Lean and Tender
Pork Loin Roast lb. **49c**

Tune in Radio Station KAYE 9:00 A.M. Daily for Fun and Prizes.

Ecuador gets its name from the fact that the equatorial line runs through the country.

It's The Law

Our system of justice rests upon the "adversary" theory of a trial where both sides fight for real stakes in dead earnest.

Our U.S. Supreme Court, for example, will not give an "advisory" opinion to anybody—neither the President nor Congress—as to whether a proposed law would be constitutional. The court decides that point only in a real law suit with real people fighting for real stakes.

Our courts have an aversion to deciding a point of fact or law where each side does not present its views on the merits with skill, vigor, and good faith.

From long experience, a good judge knows how plausible one side sounds until after he has heard the other. He fears almost more than anything else, to have his court become a rubber stamp.

Most courts, for example, frown upon "friendly law suits" where both sides go to court by agree-

ment, to get a decision without a real contest.

The courts have another way to get real cases fought out in earnest. It allows a "friend of the court" (amicus curiae) to enter the case on one or the other side and express its views in a "brief."

The friend of the court idea goes way back to ancient Rome where any stranger might speak up to tell the court of a possible error.

But in America, the friend of the court often helps to point up the issues in cases of great importance to everybody.

(This column is written to inform, not advise. Facts may change the application of the law.)

ment, to get a decision without a real contest.

ment, to get a decision without a real contest.

ment, to get a decision without a real contest.

ment, to get a decision without a real contest.

ment, to get a decision without a real contest.

ment, to get a decision without a real contest.

ment, to get a decision without a real contest.

ment, to get a decision without a real contest.

ment, to get a decision without a real contest.

ment, to get a decision without a real contest.

ment, to get a decision without a real contest.

ment, to get a decision without a real contest.

ment, to get a decision without a real contest.

ment, to get a decision without a real contest.

ment, to get a decision without a real contest.

ment, to get a decision without a real contest.

ment, to get a decision without a real contest.

ment, to get a decision without a real contest.

LEGALS

BUILDING TO BE MOVED OR RAZED—FOR SALE AT AUCTION
10 a. m., July 14, 1959
NO. 16879
One-Story Frame House and Garage at 804 South 109 St. By the State of Washington, Department of Highways, to the highest and best bidder.
The above listed parcel will be offered for sale at public auction on July 14, 1959, starting at 10:00 a. m., at the site of the property. Purchaser is required to MAKE PAYMENT IN FULL AT TIME OF SALE and to remove purchased items and resultant debris from State Highway Property. Deceased. Notice is hereby given that the undersigned has been appointed and has qualified as Executor of the above entitled estate; that all persons having claims against said deceased are hereby required to serve the same duly verified on said Charles Buege, Executor or his attorneys of record at the address below stated, and file the same with the Clerk of said Court, together with proof of such service, within six months after the date of first publication of this notice or the same will be barred.
Date of first publication, July 2, 1959.
Executor of said Estate
Address 11024 Pacific Avenue
Tacoma, Washington.
Phillip S. Tracy
Attorneys for Estate
Peterson and Tracy
11024 Pacific Avenue
Tacoma 44, Washington.
Published in the Times Journal July 2, 9, 16, 1959.

PETERS & TRACY
Attorneys
11024 Pacific Avenue
Tacoma 44
NOTICE TO CREDITORS
NO. 66540
In The Superior Court of The State of Washington for The County of Pierce.
In The Matter of The Estate of Madeline E. Buege, Deceased.
Notice is hereby given that the undersigned has been appointed and has qualified as Executor of the above entitled estate; that all persons having claims against said deceased are hereby required to serve the same duly verified on said Charles Buege, Executor or his attorneys of record at the address below stated, and file the same with the Clerk of said Court, together with proof of such service, within six months after the date of first publication of this notice or the same will be barred.
Date of first publication, July 2, 1959.
Executor of said Estate
Address 11024 Pacific Avenue
Tacoma, Washington.
Phillip S. Tracy
Attorneys for Estate
Peterson and Tracy
11024 Pacific Avenue
Tacoma 44, Washington.
Published in the Times Journal July 2, 9, 16, 1959.

DUCKLINGS NOT SO UGLY

ST. LOUIS — That old story about the ugly duckling is a slander, believes bird curator Henry Sanders of the St. Louis Zoo. Looking over three week-old black swans at the zoo, Sanders said they have bright eyes, pearl-gray down, and beaks as shiny as patent leather. "Swans go through a teen-age period when they do not look like much," he said, "but who doesn't?"

GUARANTEED WORK & PARTS BIXBY TV-RADIO

12503 Waller Road—LE 7-8309

"ORNYTE" Plastic Panels

"B" Grade.....37c sq. ft. (Subject to Stock)
"A" Grade.....45c sq. ft.

CHAMBERS CREEK LUMBER

Saturday Hours: 8 am - 1 pm
6402 So. Tacoma Way
GR 2-4494

DEPENDABLE PHARMACY SERVICE

Bob Vaughn
Owner

WHEN ACCURACY COUNTS

- Our Pharmacists double-check every prescription they fill, making sure you are receiving just exactly what your doctor ordered for your health.
- Our Pharmacists are trained to serve you, have mastered scientific skills through years of special training and experience, all to guard your health.
- Our Pharmacists study constantly to be alert to new improvements in drugs.

Prescriptions Filled Promptly, Exactly!

Parkland Rexall Pharmacy

Pacific Avenue & Airport Road
LEnox 7-8636

INTegrity • SERVICE • SAFETY

He's Stumped

UNION, Mo.—A 16-year-old boy wanted a closer look at a squirrel nest in an old hollow tree, so he had his younger brother rig up a rope and pulley device to lower him headfirst into the tree. The older boy got stuck. The brother wasn't strong enough to pull him out and firemen were called to the rescue.

LINCOLN LETTER BOUGHT

WAUKESHA, Wis. — A gift of \$300 from the Waukesha Daily Freeman made possible the purchase of an important Abraham Lincoln manuscript by the State Historical Society of Wisconsin. The letter was written to Lincoln by Vice President Hannibal Hamlin on April 23, 1861, when Hamlin was in New York working on defense plans. He suggested that the Chickapee munitions works be put in full operation.

Addis Ababa, capital of Ethiopia, has traffic problems. Sheep and camels are still herded through the main streets, slowing down movement of automobiles.

LAF

LE 7-4984 330 Garfield St.
TYPEWRITER REPAIR
All Makes and Models
Store Hours 9:30 to 5:30 Daily except Friday open till 9:00 p.m.

Mark Twain liked to travel andwith, "Nothing helps scenery like he summed up his wanderingsham and eggs."

Interest on savings deposits increased to 3% per annum

Starting July 1st

Savings placed on or before July 14th earn from the 1st of July

your savings are insured by the Federal Deposit Insurance Company

84th & Pacific Office

PUGET SOUND NATIONAL BANK

Convenient Neighborhood Offices Member FDIC Free Customer Parking

THE BARGAIN BASKET 167th & Pacific Ave.

M.J.B. or MAXWELL HOUSE COFFEE Lb. Tin 69c	KP Luncheon Meat 12-oz. Tin 39c	PILLSBURY FLOUR 25 Lbs. \$1.89
Rib or Sirloin Beef Steaks.....lb. 69c	KRAFT Mayonnaise.....qt. 49c	Whole or Half Fresh Salmon.....lb. 49c
The Finest Cuts T-Bone Steaks.....lb. 79c	Sunny Jim Syrup Gitnt No. 10 Tin.....89c	Fresh Salmon Steaks.....lb. 59c
Good for Swissing Round Steaks.....lb. 79c	New Formula Giant Size Nubora 69c	Armour's Boneless, Fully Cooked Ready to Eat.....lb. 65c
Well Trimmed Rump Roast.....lb. 59c	SCHILLING INSTANT Mashed Potatoes Serves 8 Persons. See Display for 33c Refund! 29c	For Stuffing Peppers.....Ea. 5c
Boneless—All Meat Sirloin Tip Roast 69c	Rosedale Pears.....2 1/2 Tin 29c	RADISHES or GREEN ONIONS.....3 Bun. 10c
Pure Ground Beef 3 lbs. 89c	No. 1 Shaffer Potatoes 10-lb Cello 49c	MEDIUM DRY ONIONS CRISP CABBAGE.....lb. 3c

DON'T!! CLOWN AROUND

WITH YOUR FAMILY'S SAFETY OR WITH YOUR POCKET BOOK!

DRIVE IN TODAY FOR EXPERT AUTO REPAIRS AND GASOLINE and OIL AT COMPETITIVE PRICES

WE FEATURE TEXACO PRODUCTS

BOB'S PLACE

112th & AIRPORT ROAD (24 Years in Parkland) LEnox 7-3395

DISCOUNT DAYS AT SEYMOUR'S

Men's Chambray Shirts Lightweight — Large Selection — Sizes 14 1/2 - 17 — Reg. \$1.39 Now 79c	Men's WORK PANTS Suntan, Grey and Black Jeans Small Sizes 28 - 29—All Leg Lengths Reg. \$3.99 Special \$1.99		
WOMEN'S BEACH ROBES White Terry Cloth with Print Sizes S - M - L \$2.49 & \$2.98	KIDDIES SWIM TRUNKS Elastic or Boxer Type Many Colors Sizes 3 - 6X 99c	WOMEN'S BLOUSES With or Without Sleeves Many Patterns and Colors A \$2.00 Value \$1.00	
AIR MATTRESSES Sport Air. Finest Quality 31"x72". Plastic, will not rot or mildew. Red, blue, yellow or grey. Reg. \$2.99. SPECIAL \$1.99	SLEEPING BAGS 2 1/2 Lb. Virgin Dacron . . . Twin Set. Full separating zipper . . . Space for air mattress Full Size — 2 Styles . . . Reg. \$14.98. SPECIAL \$12.88 Children's 2-Lb. Celacloud Twin Set Full Separating Zipper . . . Reg. \$7.98 SPECIAL \$6.88		
16 x 16 PYRAMIDAL TENT New, But Shop Worn \$100.00 Value for . . . \$39.98	Water Repellant SUMMER HATS Small Sizes Only — Excellent for All Sports Activities — Reg. \$1.98 NOW 69c WHITE SAILOR CAPS Sizes 6 1/2 - 7 1/2 — Reg. 98c 49c	Women's CAPRIS Large Assortment Plaids and Plains Sizes 10 - 18 \$1.98	Men's Dress & Western BELTS Sizes 28 - 44 \$2.00 Value \$1.00

9714 PACIFIC AVENUE LE 1-0661
Open 9 to 9 Week Days 10 to 6 p.m. Sundays

SEYMOUR'S

WHIRLS FLOOR CLEARANCE

8419 PORTLAND AVENUE YOUR GE CORNER ELECTRIC APPLIANCES TERRIFIC DISCOUNTS!

OPEN EVERY NIGHT 'TIL 9 SAT. 'TIL 6 LE 7-0231



CHOICE BEEF *for* CHOICE MEALS

Pot Roast

U. S. Graded Choice . . . Blade Cuts

Cut from tender, lean chucks specially aged for flavor. Here's a perfect roast . . . truly ideal for choice meals.

lb. **43¢**

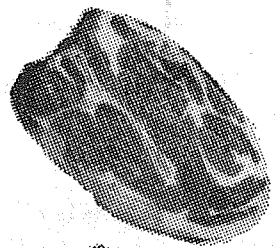
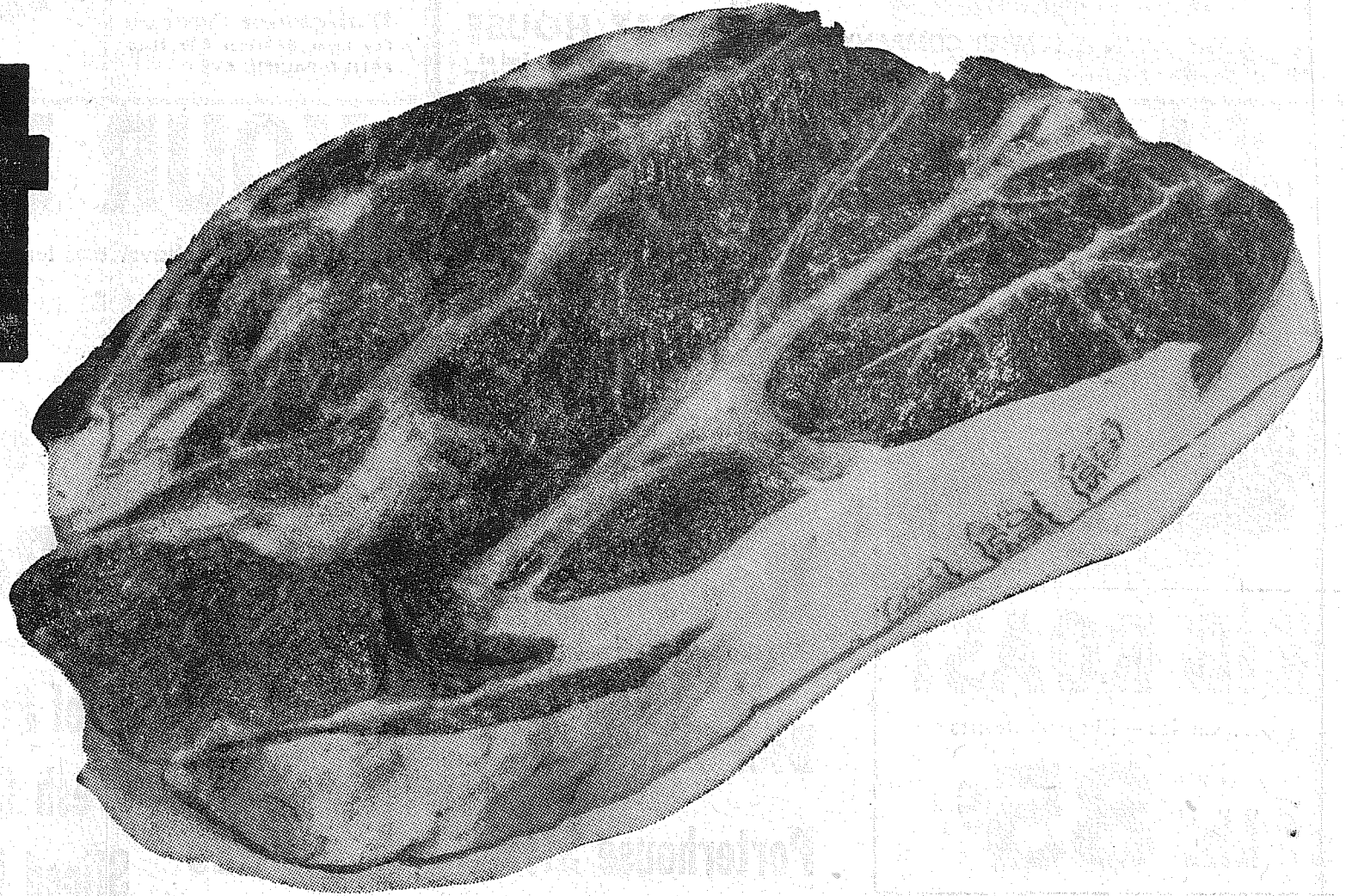

CHUCK STEAKS

U. S. Graded Choice Chuck Steaks, cut from specially aged beef for tenderness . . . and finer flavor.

lb. **49¢**

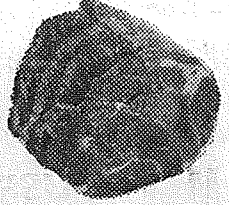

ROLLED ROAST

U. S. Choice Boneless Cross-Rib Roasts! Guaranteed tender and juicy or your money will be refunded.

lb. **79¢**

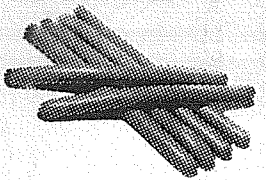

12 INCH WIENERS

Jig's famous smoke-roasted 12" skinless wieners. Ideal for any outing . . . a treat for the entire family.

lb. **49¢**

FRESH PORK SPARERIBS

Lots of tender meat on every rib. Try 'em this weekend on your bar-b-que. lb. **39¢**

PURE LEAN GROUND BEEF

Ground fresh hourly from select meats. Wonderful quality at a very low price. lb. **39¢**

LARGE AA EGGS QUARANTEED FRESH per doz. **43¢**

JELLO, ALL FLAVORS per pkg. **5¢**

12" HOT DOG BUNS HANSEN'S BRAND per pkg. **34¢**

MAYONNAISE BEST FOODS per qt. **49¢**

FRESH BUTTER JERSEY CREAM FRESH CHURNED per lb. **59¢**

MARGARINE WESTERN MAID per lb. **15¢**

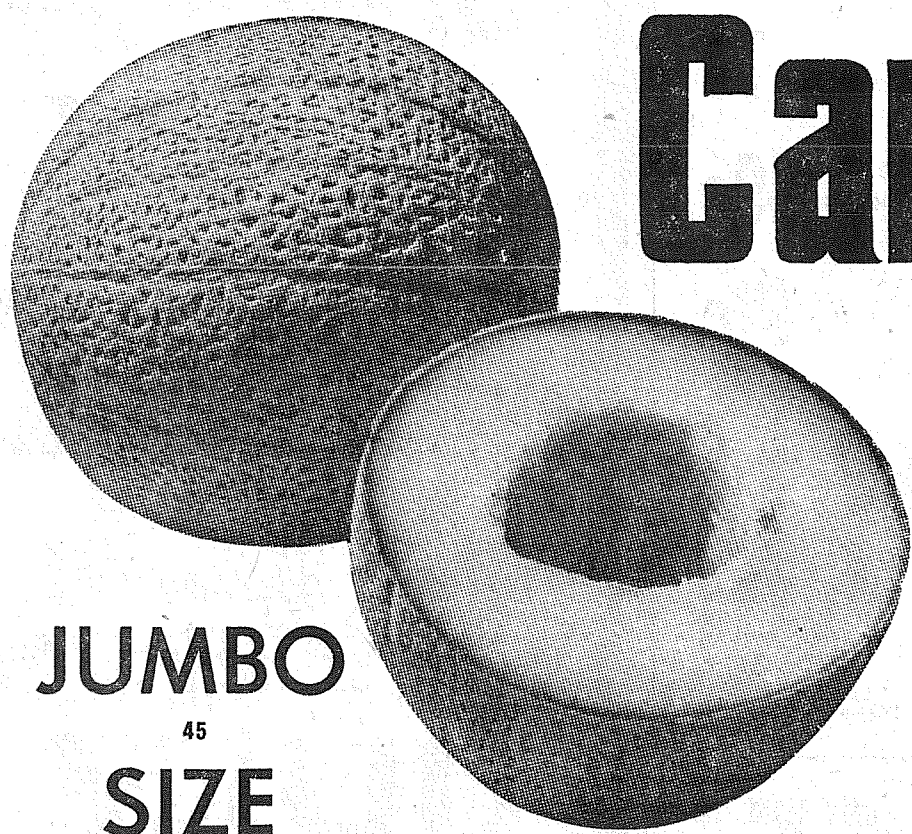

Cantaloupe

TOP QUALITY THICK MEATED

4 for only **39¢**

JUMBO
45
SIZE

RASPBERRIES

Peak of goodness, home grown top quality and in full cups! **2** 14-oz. Cups **45¢**

TOMATOES

Calif. grown, full flavored, beefsteak variety. You choose Per Lb. **15¢**

GREEN BEANS

Local grown stringless beans. Per Lb. **13¢**

Also . . . Washington State Cherries and Apricots . . . California Freestone Peaches and Watermelons.

- CAKE MIX BETTY CROCKER White, yellow or chocolate Per Pkg. **25¢**
- FROZEN DINNERS BANQUET Beef, Chicken Turkey, Ham Each Only **57¢**
- MUSHROOMS DAWN FRESH WHOLE OR SLICED 2 1/2-oz. Glass **29¢**
- STAN'S APPLE JUICE Per Qt. **27¢**
- CUT GREEN BEANS LIBBY 4 No. 303 Cans **85¢**
- NIBLETS W. K. CORN 12-oz. Can **21¢**
- EARLY GARDEN PEAS DEL MONTE 2 No. 303 Cans **39¢**
- YES MADAME PEARS HALVES OF BARTLETT PEARS No. 303 Can **29¢**
- COTTAGE CHEESE MEDOSWEET Per Pt. **25¢**
- FISHER'S ZOOM 15-oz. Pkg. **25¢**
- KELLOGG CORNFLAKES 18-oz. Pkg. **35¢**
- GRAPENUT FLAKES 12-oz. Pkg. **29¢**
- REYNOLDS FOIL WRAP 25-ft. Roll **31¢**

STORE HOURS: 9 to 11 Weekdays; Sundays, 9 to 9. Ad prices are effective Thursday A.M. through Saturday, right to limit is reserved.



BIG BEAR
A DIVISION OF Lucky STORES

**133RD & PACIFIC AVENUE
PARKLAND**

POOL-A-RAMA RIDGED WALL POOL 7 1/2' IN DIAMETER Reg. 9.95 NOW **\$6.95**

COLMAN COOLERS Reg. 11.95 Now only **8.95**

COLMAN STOVE Large 2-Burner Reg. 19.95 Now only **14.95**

COLMAN PICNIC JUG Pouring Spout Reg. 6.95 Now only **4.95**

COLMAN LANTERN Two Mantle Reg. 17.95 Now only **13.95**

Midland News

Three young fellows from the Midland area who just joined the Navy and who will be spending the next nine weeks in basic training

BOAT RENTALS



12-Ft. \$1.50 Per Day
After 5 p.m. \$1.00
COMPLETE LINE OF FISHING TACKLE

BILL'S BOAT HOUSE
173rd on the South End of Sponaway Lake—LE 1-0387

In the same company are Allen Zook, Paul Stavig and Bud LaPlante. Members of their families motored to the Seattle Tacoma Airport Tuesday evening, June 30, to see them off to the Naval Training Center in San Deigo, California.

Summer Visit

Miss Ann Harris, daughter of Mr. and Mrs. Charles Harris, left a week ago with her grandparents, Mr. and Mrs. F. J. King, to spend the next couple months at their home in Santa Paula, California.

Golden Wedding

Congratulations are being extended to Mr. and Mrs. Dave Armstrong who observed their golden wedding anniversary, with an open house for family and friends from 2 to 5 p.m. Sunday, July 5, at their home on 84th street. They have resided in Tacoma for 24 years and have 11 children, 29 grandchildren and great-grandchildren.

Cloverbuds

Kathie Jones and her mother,

Mrs. Ralph Jones, entertained the Midland 4-H Cloverbuds for their June meeting on Wednesday evening, June 17. Mrs. Kenneth Graves instructed the girls on the new rulings for keeping good 4-H record books and many plans were discussed about their projects and the coming fairs. Reports were also given by those who attended the very successful State 4-H Conference at Pullman. Others attending beside the hostesses and Mrs. Graves were Sally Hanson, president, Nadine Olsen, Jane Lawler, Janet Bombardier, Mrs. Albert Bombardier, leader and Mrs. Walter Corrigan, assistant leader.

Reporter—Marlene Corrigan, LE 7-8545.

Rubber plantations in Ceylon and Malaya were started when Henry Wickham, an Englishman, smuggled some rubber seeds out of Brazil in 1876.

Prescription Service

Open 7 Days a Week
9:30 a.m. - 9:30 p.m.
Sundays 10 a.m. - 6 p.m.

JACOBS PACIFIC DRUGS

Wallgreen Agency
Pay Light & Water Bills Here
84TH & PACIFIC AVE.

Greenfield 2-6445

The TIMES JOURNAL

ADDRESS P.O. BOX 2008. PARKLAND WASHINGTON
119th and Pacific Avenue Phone LEnox 7-0223

JACK BROWN PUBLISHER
NEVA I. HONEYWELL EDITOR
CURI MAY ADVERTISING
ESTHER GODDARD ADVERTISING
NANCY LARSON ADVERTISING
CHET CHAMBERLAIN ACCOUNTING
DAVE HIBBARD SHOP FOREMAN
DOLORES BROWN CIRCULATION
WES MCKEWEN PHOTOGRAPHER

CORRESPONDENTS

Mrs. John Folk, Kathryn Deady, Mrs. Gorow, Muriel June Kast, Mrs. Eileen Schmidt, Mrs. Marie Tinius, Marlene Corrigan, Mrs. Oliver Omat, Mrs. C. R. McMillan, Mrs. Verne Fogle, Margaret David, Lorna Wood.

Qualified as a Legal Publication under Chapter 213 of the Legislative Acts of the 1941 Regular Session of the State of Wash.

Delivered free by U. S. Mail to all homes in the trade territory. Paid subscriptions elsewhere!
In Wash. State \$2.50 per year, outside the state, \$3.00 per year.
ADVERTISING RATES ON REQUEST

HOME MEMBER
VAUGHAN'S VALUES
4x8, 1/4" V-GROOVE HEMLOCK Each **4.95**
1 x 6 HEMLOCK PANELING Per 100 Ft. **16.00**
LET US HELP YOU WITH YOUR REMODELING PROBLEMS
Don't Sign 'Til You're Sure
Vaughan's
PACIFIC AVENUE LUMBER COMPANY
84th & Pacific Avenue GR 4-9515

SAFEWAY BEEF IS YOUR BEST BUY

Only Safeway offers you U.S. Choice grade beef that is PROPERLY aged for flavor and tenderness. Safeway meat is guaranteed 100%.



RIB ROAST
U.S. Choice—King of Roasts
Lb. 85c

MUSHROOMS
Erlands Pieces and Stems 8 2-Oz. Cans **\$1.00**

COFFEE 1-lb. Can **65c** 2-lb. Can **\$1.29**
MAXWELL HOUSE COFFEE IXL
1-Lb. Can **65c** 2-Lb. Can **\$1.29**
Chili with 15 1/2-Oz. Beans Can **25c**

Hills Bros. Coffee
1-Lb. Can **69c** 2-Lb. Can **\$1.35**

Gold Medal Flour 10-lb. Bag **95c**
Salad Dressing Piedmont Quart Jar **39c**
Peaches Highway or Rosedale Sliced Yellow Cling 4 No. 2 1/2 Cans **\$1.00**
Margarine Sunnybank or Golbrook 1-lb. Pkg. **19c**
Ice Cream Spry Shortening 3-lb. Can **73c**
Lucerne—Creamy Rich Assorted Flavors **Crackers** Graham, Busy Baker 1-lb. Pkg. **33c**
Milk Lucerne, Homogenized With Bonus Quality 2 Half Gals. **87c**
Rye Bread Skylark Leaf **27c**

Green Peppers Large green bells Serve them stuffed each 5c 4 for **19c**
New Cabbage Solid heads, crisp Serve in salads lb. **7c**
Red Raspberries Local Grown Peak of Season 2 boxes **49c**
Red Plums Ripe - Sweet Juicy—Special price lb. **19c**

Cherry Tomatoes
Red-ripe, add glamour to salads. Basket 18c 2 Full Baskets **35c**

FRUIT PIES
Bel-air Fresh Frozen Apple, Cherry, Peach, Boysenberry
24-oz. Pie **39c**

GRAPE JUICE
Empress—It's New at Safeway 24-oz. Bottle **29c**

SAFEWAY

Prices effective Thursday, July 9, through Saturday, July 11 at All Safeway Stores

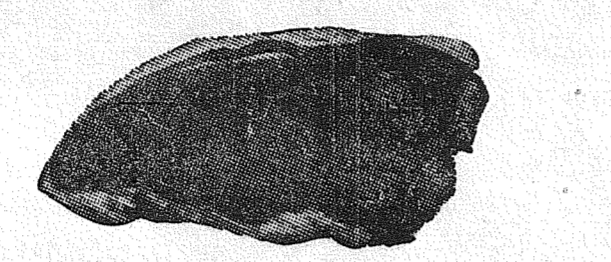

Round Steak 85c
U.S. Choice—Bottom Cut Beef.....Lb.

Beef Sirloin Steak U.S. Choice Lb. **89c**

Porterhouse Steak Beef, U.S. Choice Lb. **\$1.25**

Beef Short Ribs U.S. Choice Lb. **29c**

Veal Steaks Manor House Lb. **79c**



T-Bone Steak 1.09
U.S. Choice—Trimmed Waste Free.....Lb.

Beef Pot Roast U.S. Choice, Blade Cut or 7-Bone Lb. **43c**

Fresh Ground Beef Lb. **39c**

Sliced Bacon Swift's Premium 2 Lbs. **95c**

Fish Sticks Captain's Choice 8-Oz. Pkg. 33c 14-Oz. Pkg. **55c**

Red Snapper Fresh Fillets Lb. **29c**

POTATOES

U. S. No. 1 Long, White Shafters
10 LBS. 49c



Green Peppers Large green bells Serve them stuffed each 5c 4 for **19c**
New Cabbage Solid heads, crisp Serve in salads lb. **7c**
Red Raspberries Local Grown Peak of Season 2 boxes **49c**
Red Plums Ripe - Sweet Juicy—Special price lb. **19c**

Cherry Tomatoes
Red-ripe, add glamour to salads. Basket 18c 2 Full Baskets **35c**

FRUIT PIES
Bel-air Fresh Frozen Apple, Cherry, Peach, Boysenberry
24-oz. Pie **39c**

GRAPE JUICE
Empress—It's New at Safeway 24-oz. Bottle **29c**

SAFEWAY

Prices effective Thursday, July 9, through Saturday, July 11 at All Safeway Stores

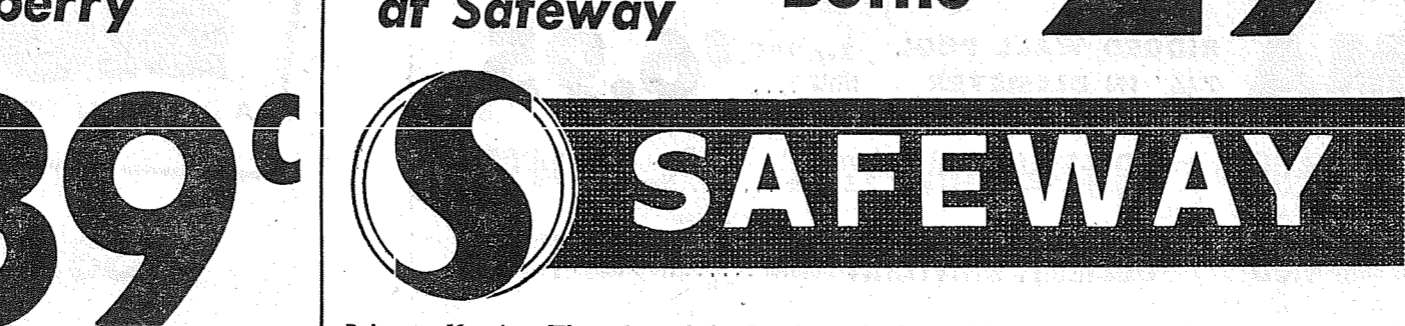

Summit News

The William Lunds have just returned from their six weeks vacation trip to Greeley, Nebraska, and Englewood, Colorado.

Visitors
Mr. and Mrs. Marvin Tippie, Carol and Gloria, of Lakewood, California, have spent the last two weeks visiting Mrs. Tippie's mother, Mrs. Maybelle Bibby, and sisters and their families.

Weekend Outing
The Ira Wagner family spent the last weekend at Ocean City.
Reporter—Mrs. William Scott, LE 7-6124.

Quickie White Is Here
Ask for It at Your Local Repair & Shoe Store

COMPLETE LINE OF LAWN AND GARDEN SUPPLIES
—RENTALS—
GARDEN TILLER
HAND SANDER
POWER MOWERS
FLOOR WAXERS
POWER SAWS
RUG SHAMPOO MACHINE
For That Professional Job
Parkland Hardware
12169 Pac. Ave. LE 7-3171
Across from Piggly Wiggly

Emerson TV
FREE Credit Investigation—anywhere in the country.
Same Day Delivery
No Down Payment (on Acceptance of credit)

● Stereophonic High Fidelity
● Radios - Consoles - Table - Transistor
METER PLAN A SPECIALTY
OPEN MON. AND FRI. NIGHTS TILL 9
UPTON ELECTRIC CO.
1148 Market St. Phone FU 3-2551

Don't Forget!

Your Savings earn 3% interest from

JULY 1

when deposited on or before

JULY 14

NATIONAL BANK OF WASHINGTON
24 BANKING OFFICES
The Bank of Personal Service
Where Our Interest Is You!
MEMBER FEDERAL DEPOSIT INSURANCE CORPORATION
MEMBER FEDERAL RESERVE SYSTEM
PARKLAND BRANCH



The Penalty of Efficiency

Navigators Chart Different Courses Through Rough Seas

WASHINGTON—If you're hesitant about crossing the Atlantic or Pacific, worried by storms at sea, or if big waves make you queasy, relax. Relief may be in sight. Chances are—before too many years—the ship you cross the ocean

PROMPT PERSONALIZED PRESCRIPTION SERVICE
TED SWANSON
 INSULIN - VITAMINS
 Downtown Prices
 Pay Phone Bills Here
 PLENTY OF FREE PARKING
TINCHER'S PHARMACY
 8227 Park Ave. GR 4-3344
 Across from Fern Hill P. O.

will avoid the big waves. The skipper will take the long way around if necessary to steam along on smooth seas. Already, the Navy and a few commercial firms have decided to use this avoid-the-waves way to cross the oceans. Navy men claim privately the Constitution could have escaped the damaging late-March storm that made the giant liner 19 hours late. "If they had used the Navy method," says one expert, "they would have arrived on time and missed the storm or most of it. We had ships in the same general area which came through excellently and on schedule. But we routed them around the big waves." The Navy, of course, isn't taking

Become a Pilot for Less Than \$10 a Week!



FLYING'S EASY!
 Business woman, school teacher, career girl, secretary, college student, housewife—women from all walks of life are learning to fly today. You will, too, after you've proved to yourself how easy it really is through our FREE DEMONSTRATION FLYING LESSON. Act now!

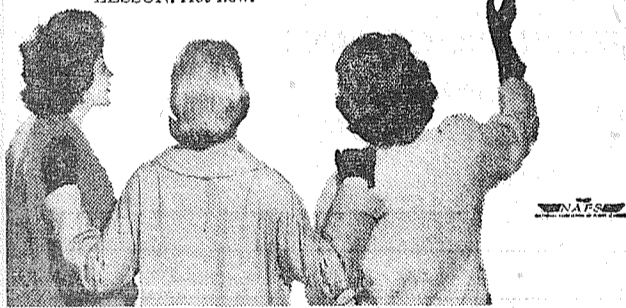

FOR DETAILS CALL
TAHOMA FLYING SERVICE
 SPANAWAY AIRPORT
 185th and Pacific LE 1-0442

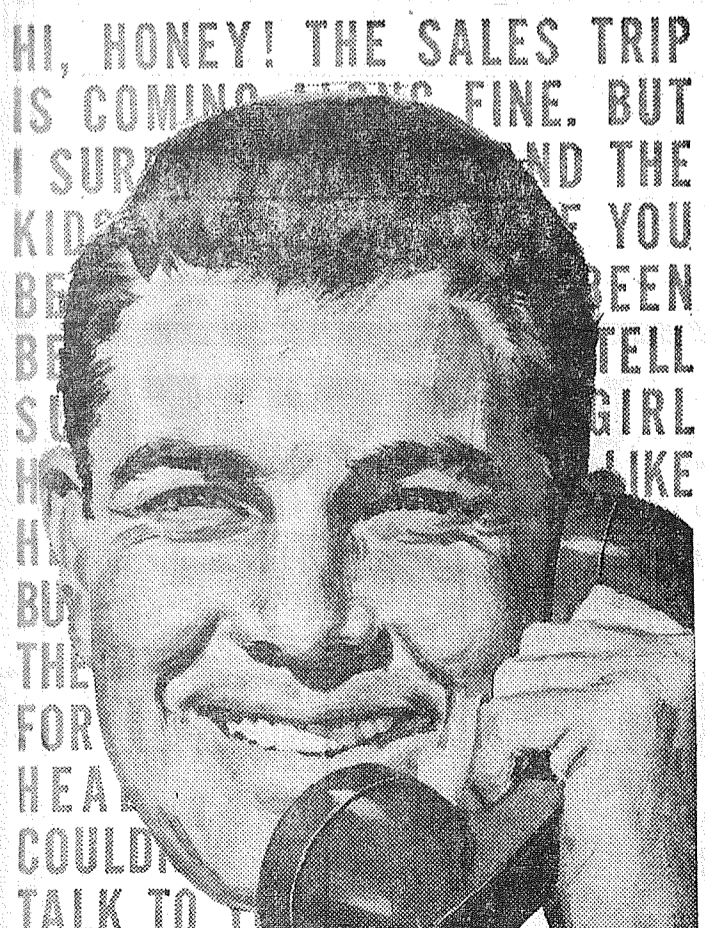

IT'S GREAT TO VISIT HOME BY LONG DISTANCE AND THE COST IS SO SMALL! Pacific Telephone

the longer routes to keep seamen from getting seasick. The main sales point: the longer way around usually saves time, saves fuel, saves damage to cargo. The Navy-operated Military Sea Transport Service, using the system experimentally, estimates it has saved a million and a half dollars the past year, by routing ships away from where the high waves are. The Navy plans to put all of its trans-Atlantic ships on this system, shift all its trans-Pacific ships by the end of the year. Navy oceanographers figure this will save an average 14 hours on a Winter Atlantic crossing, and an average of two to three days across the Pacific. An aircraft carrier voyaging from Pensacola, Fla., to Brindisi, Italy, reports it arrived one day and three hours ahead of schedule.

A Military Sea Transport Service passenger ship reports it reached Bremerhaven from New York twelve hours ahead of schedule—with passengers comfortable all the way. Another MSTs passenger shipmaster writes in he saved almost a day between New York and Casablanca. Another—despite breakdowns—made it to San Francisco from Yokohama in nine days and nine hours instead of the usual ten days and 18 hours. How does this system work? An average passenger ship may have

its speed cut a fourth in bucking 22-foot waves. Larger waves cause even slower speeds. Those waves are hard on the ship and cargo, force up the use of fuel. If a ship takes a smoother route, it may be able to up its speed by a third, sometimes much more, along part of its route. It can then go a longer way around and still get there quicker, use less fuel. This modern wave-routing of ships was pioneered a few years ago by Dr. Richard James, now with the Navy. Today, Navy men, using weather charts, figure and plot the height and direction of waves in the major oceans for up to five days ahead. They then plot courses to avoid the heavy seas. The Navy—including MSTs—has experimented with this on 1,000 ocean crossings the past year. When will this wave-evading system be adopted by the major passenger lines? The Navy doesn't know—and isn't predicting.

QUALITY HOMES DESIGN ASSISTANCE
 Estimates Without Obligation
Hedlund Const.
 920 So. 121st LE 7-4227

LATHE AND PRESS WORK
 Complete Motor Rebuilding, Head Surfacing, Piston Grinding, Valve Seats Installed, Re-boring, Pin Fitting, Key Seating, Brake Drum Turning, etc.
Rupe Machine Works and Garage
 AUTOMOTIVE & INDUSTRIAL WORK
 13411 Pac. Ave., P.O. Box 2445, Parkland 44, Wn., LE 7-7450

Thursday, July 9, 1959
 The TIMES JOURNAL
 Page 7
 CRYSTAL CLEAR WAUPACA, Wis.—Officials replacing old highway signs at the entrance to nearby Little Hope discovered, by checking old maps, that the community's real name could be Crystal River. Residents quickly agreed to the change.

LUMBER --- ALL GRADES
PAINTS - GLASS - HARDWARE
UPLAND SLAB WOOD
BASKETT LUMBER CO.
 9701 Portland Ave LEnox 7-5844

IGA FOOD TOWN
 GIVES YOU THE BEST THIS LAND HAS TO OFFER

COME AN' GET IT!
 With the summer season in full swing the cry... "Let's eat out" is echoed by children and adults alike. Fun, and How! Everybody likes a backyard barbecue. And to complete the picture shop at IGA for added suggestions and savings on outdoor eating. You'll find an unlimited selection of top quality products throughout the store.

- CARSTEN'S PICNICS** 6 To 8 Lbs. Lb. **29¢**
- BOTTOM CUT R'ND STEAK** Lb. **79¢**
- CENTER CUT PORK CHOPS** Lb. **53¢**
- PORK LOIN ROAST** Lb. **45¢**

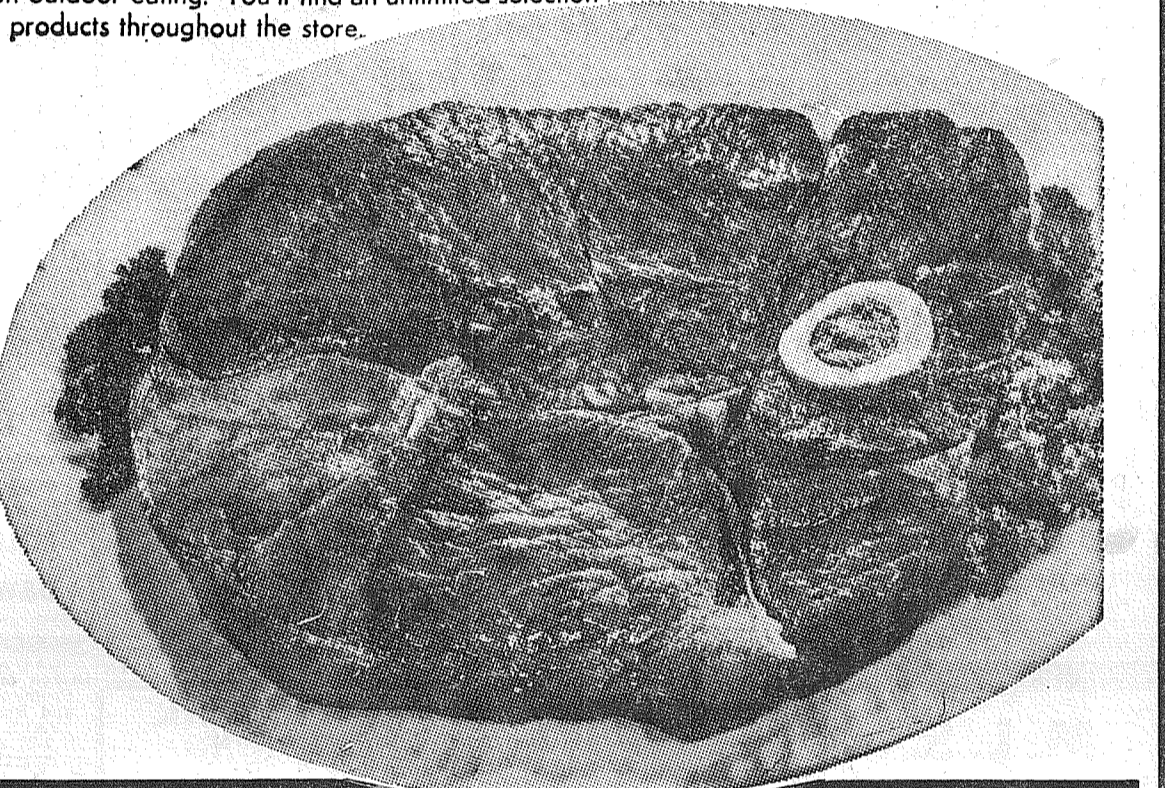

- **BETTY CROCKER'S BISQUICK** 40-Oz. Pkg. **35¢**
- **MAXWELL HOUSE COFFEE** 1-Lb. Tin **65¢** 2-Lb. Tin **1.29**
- **IXL CHILI CON CARNE** 15½-Oz. Tin **4/\$1**
- **PACIFIC PEARL TINY SHRIMP** 4½-Oz. Tin **33¢**
- **DEL MONTE FRUIT COCKTAIL** 303 Tin Each 23c **4/89¢**
- **PILLSBURY BEST FLOUR** 25-Lb. Bag **1.89**
- **REYNOLDS WRAP** Heavy Duty 18" x 25' **59¢**
- **FANCY JERSEY BUTTER** Cubes Or 1-Lb. Print **59¢**
- **LARRY'S "POOR BOY" SANDWICHES** Pkg. of 2 **79¢**
- **PICTSWEET FROZEN ORANGE JUICE** 4 6-Oz. Tins **95¢**

- Snider's Tomato, 14-Ounce Bottle
- CATSUP** Each **15¢**
- Early Garden, 2½ Tin, Each 25c
- PEACHES** **4/95¢**
- Swansdown, 10 Varieties! Each 23c
- Cake Mix** **4/89¢**
- Medium Size—Ranch Fresh! 'AA'
- EGGS** 2 Doz. **69¢**
- IGA's All-Purpose, Quart Bottle
- SALAD OIL** **39¢**

Prices Effective Thurs - Fri - Sat, July 9, 10, 11. Right to Limit.

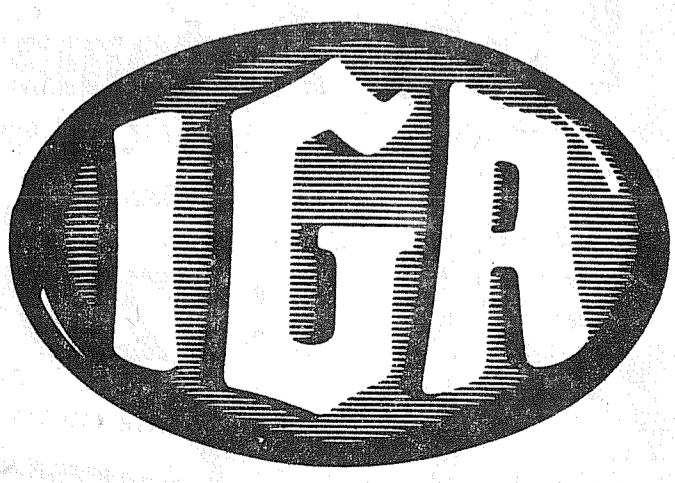

- BEEF STEAK**
- TOMATOES** Lb. **13¢**
- CELERY** Each **10¢**
- RADISHES and ONIONS** **3 For 10¢**

AIRPORT (112th) AT PARK AVENUE

a-Wondering . . . and a-Wandering . . .

With JACK BROWN

The subject of pensions for our war veterans is an extremely delicate one. If anyone suggests that we have gone too far in providing these benefits, even in the case of illnesses and disabilities which did not arise from military service, he is in danger of being accused of heartlessness, and of putting the dollar above the flag.

Editor Francis Horrigan of the Park Rapids, Minnesota, Enterprise—a veteran of 46 months service with the Army Signal Corps, part of it on bloody Guadalcanal—has taken that risk. And what he writes is well worth reading and remembering:

"For the widows and orphans of the servicemen who didn't make it back home—let's do for them. And let's do, too, for the men who made it back, but not as whole men. Spend money for veterans' hospital services; pay compensation to those who were hurt—and pay, too, for needed rehabilitation programs."

"As for the remainder of the boys who donned a uniform when the Nation was attacked, one can only ask those seeking pensions:

"How do you figure you got a pension coming from Uncle Sam?"

"Because I went to the defense of our Nation in time of War!" they might reply.

"To that there is but one answer:

"What you did, Mister, was go to the defense of your own neck, first of all—and those of your loved ones—and those of the rest of the Nation, in that order.

"The choice was made easy for you by Japan and Germany:

"You—and every other G.I.—could have sat it out. But you'd soon have been on a diet of rice—with no pension, most likely, from either Hirohito or Hitler.

"Or you could—as you did—join with those selected to serve with you in defense of our Nation—and thus, with the help of God, save your own neck—and those of your loved ones.

"And that's the way it was, Mister—just as simple as that."

We Americans take the competitive, free enterprise system for granted. It would be a good thing if we could all spend a little time in a country where government owns or runs everything, where competition is non-existent, and the consumer can like it or lump it.

In an article appearing in Ethyl News, Thomas L. Riley, a widely-traveled writer and photographer tells of service stations without service. The scene is Moscow. It's a huge city, in the 8 million population bracket. But there are only a handful of service stations—and they operate strictly on a do-it-yourself principle. The buildings are mostly dilapidated. The pumps are antiques, by U.S. standards. And the customers do their own pumping—the attendants are just there to take the rubles.

The gas is of low quality, and it costs about \$1 a gallon. Motor oil isn't sold where the gas is sold—you have to go to special stations to buy that, and for lubrication, and other services.

So, as Mr. Riley puts it: "... while millions of American motorists are enjoying the advantages of clean, fully-equipped service stations, manned by cheerful, well-trained attendants, the Russian has no choice but to put up with inferior products, high prices and no service." That is inevitable—in the case of gasoline or anything else—when the government is the boss and competition is outlawed.

Some good cooks like to substitute orange juice for part of the milk when they are making waffles; orange rind (grated) goes in the waffle batter, to. Serve with orange sauce and crisp bacon.

"ed Schmitt, Harvard line coach, formerly starred for Jock Sutherland teams at Pittsburgh.

To Head New Lumber Division

Lakewood Lumber & Hardware Co., at Ponders Corner announces the employment of Bill Rushton, long time local lumber merchandiser, to head up the new expanded Lumber department of that firm. Previously associated with other



BILL RUSHTON

lumber dealers in the Tacoma area Mr. Rushton brings to the Lakewood Lbr., the necessary "know-how" to enlarge the service of this new division. The new yard, together with the new equipment will greatly facilitate service to customers in the Tacoma area.

Lakewood Lumber and Hardware Co. are charter members of the Pierce County Chapter of the National Home Improvement Council.

RETURN TO CANADA
MONTREAL — Mr. and Mrs. T. S. Lewis and their son Roger came to Canada from England 10 years ago and last year decided to return to England. Now they're back here again, saying: "Old friends in England had dispersed, taxes were high and wages low."

HOSPITAL BED
ST. LOUIS — A new type of hospital bed — operated by pushing a button — was unveiled recently at the convention of the Catholic Hospital Association.

The bed is mounted between two 78-inch hoops and is operated by electric pushbuttons.

A patient-prone can push a button and the huge wheels revolve until the bed assumes a vertical position and the patient can walk away. Push other buttons and the bed assumes other positions.

The only Gaelic college in the Western Hemisphere is in St. Ann's, Nova Scotia.

BETTER JOBS FOR VETERANS

Will the years ahead bring you a successful career, a good home and car, prestige, happiness? Many veterans use their educational benefits to get business skills and reap the fullest rewards for their abilities. You can complete a Business Administration or Accounting course here within 12 months.

A Practical Choice
Most veterans want purposeful, brief training, a chief feature of our courses. You will save time and money. Our free Placement Service will assist you. You will want to read our 1959 Catalog. Just send us a post card, or phone. But act now.

ENROLL NOW
KNAPP COLLEGE

MA 7-2181
114 So. 10th Tacoma, Wash.

Nickel Retains Popularity With Baltimore Residents

BALTIMORE — Every couple of months, a big tractor-trailer backs up to the rear of the Federal Reserve Branch Bank in Baltimore. Inside is a cargo of 15 tons—all in nickels. It takes two inspiring hours just to unload the 670 bags, each weighing 44 pounds.

This scene, re-enacted seven times a year, is a tribute to a city where the nickel is still king.

Baltimore is the nation's sixth largest city but it uses more nickels than any other, including New York, Los Angeles and Chicago.

The nickel first realized it had found a home here back in the era of the free lunch, the nickel transit fare, the five-cent cigar and the nickel crabcake.

Times have changed but the city's habits haven't.

Telephone calls are a dime. It costs a quarter to ride the trolley. Lunch is no longer free. Baltimoreans pay for all of it—in vending machines, parking meters and everything else—with nickels.

The truck that backs up to the Federal Reserve Bank brings in nearly 110 tons of new nickels from the U.S. Mint each year. This is two million more nickels than used in New York City each year, although Baltimore is one-ninth the size of New York.

Or take Cleveland, close to Baltimore in size. The Ohio city hauls in eight to 10 tons of nickels a year, less than a 10th the number here.

And these figures cover only extra nickels, not the millions of coins in circulation which never show up on Federal Reserve books.

The telephone company admits Baltimore is unique among cities in the Bell System. The city's tenacious use of the nickel is costing the company money because often-used coin boxes fill up and must be emptied more often.

The Chesapeake and Potomac Telephone Company wages a continuous campaign boosting the thin dime. Tips to persons with pay phones on their premises, on how to make more commissions, discreetly suggest giving dimes in change and point out a box will hold more money if dimes are used.

FLETT DAIRY

FARM FRESH
HOMOGENIZED AND
PASTEURIZED MILK
AND CREAM
ICE CREAM
Phone GR 2-3301

WEARABLES — SHARABLES

● Furniture ● Clothes ● Appliances

SPECIALS

Table and Chairs \$20.00
Single Box Spring and Mattress...Set. \$25.00
Good Baby Crib \$ 5.50
4-Piece Lawn Furniture Set \$ 7.50
Lamps 50c to \$ 2.00

Your Donations Help the Less Fortunate

Volunteers Of America
1517 Broadway BR 2-1633 5219 So. Tac. Way

SEE THE NEW 1959 LINES Schwinn Bicycles — Savage Lawnmowers Motor Scooters — Go-Carts

LAWNMOWER SHARPENING, ENGINE PARTS & REPAIRS, AND BICYCLE RENTALS

PARKLAND CYCLE & KEY

11021 Pacific Avenue

LE 7-5772

RIGHT THIS WAY FOR BIGGER food BARGAINS!

ROUND, SIRLOIN or RIB

STEAK lb. 69^c

RUMP ROAST

WELL-TRIMMED PER POUND **49^c**

YOUNG BEEF **LIVER** Lb. **29^c**

SWISS STEAK PER POUND **59^c**

GROUND BEEF PER POUND **39^c**

Shinn's Large 'AA' DOZ. **EGGS 43^c**

WEEK-END BONUS BUYS

GOLD MEDAL FLOUR 10-Lb. **95c**

FROZEN 6-Oz. Pink & Reg. LEMONADE **10c**

Television, "Banquet" DINNERS Beef, Chicken or Turkey **49c**

1/2 GALLON WELCOME ICE CREAM **69c**

VERIFINE SALAD MACARONI **29c**

CAMPBELL TOMATO SOUP Can **10c**

SUNSHINE 1-Lb. Pkg. HI-HO CRACKERS **29c**

VET'S Cans **DOG FOOD 14/\$1**

MELLO-WEST 2 1/2 Tins **PEACHES 4/\$1**

NALLEY'S Qt. **TANG SALAD DRESSING 39^c**

LIBBY'S 46-Oz. Tins **TOM. JUICE 21^c**

No. 1 Potatoes 10 Lbs. **55^c**

Large Green Pepper 5^c
Solid Green C'bage 5^c

OPEN SUNDAYS **KITCHEN'S** EVERYDAY LOW PRICES
Right to Limit
Open 9 a.m. 'Til 10 p.m. Daily
10 a.m. 'Til 9 p.m. Sundays
PRICES EFFECTIVE THURS., FRI. & SAT. **12208 Pacific Ave.**

ALL THROUGH YOUR HOME

Super-Kem-Tone

Even if you have never painted, you can give walls and woodwork a uniform coat of color... with this velvet-smooth paint.

We Carry A Complete Stock

SOUTH END PLUMBING & HARDWARE
185th & Pacific Ave. LE 7-4100

New Hot Water Electric Heat Saves Money!

Every home can now enjoy wonderful hot water heating, whether for one room or for the entire house, by simply setting an attractive, completely self-contained and sealed hot-water electric baseboard heater beneath the window and connecting to the electric circuit with thermostat. There is no expensive plumbing—no walls to rip open for pipes—no chimney, and no messy boiler or furnace—and no fuel tank.

Everything is complete, and with its exclusive hot-water circulation, it brings amazing new economy to modern electric heating—with pleasant uniform comfort, cleanliness and absolute safety. And the cost—it's far less than you think! Before going through another winter with cold rooms, or a troublesome heating system, satisfy yourself on this modern heat of the future by phoning or mailing coupon below for the facts.

Manufactured by Electric Heater Div., International Oil Burner Co.

PARKLAND ELECTRIC
Contracting — Wiring — Electric Heat
LE 7-0397 Evenings LE 7-4541

SUMMER SPECIALS

Ladies' Persian Pump—Reg. 2.88
Shoes Sizes 6 to 9 **\$1.99**

Ladies' Nylonized Panties Sizes 5 to 7 **29c**

Summer Straw Purses **33c**

Women's & Children's Sleeveless Blouses Sizes 32 to 36. Reg. \$1.19 **99c**

SHOP-ETTE
VARIETY And DEPARTMENT STORES
133rd and Pacific Ave. Next to "Big Bear"
56th and Pacific Avenue Across from "Tradewell"

HURRY! HURRY! PIGGLY WIGGLY'S GIANT FOOD CARNIVAL!

JOHNSTON'S
FRUIT
AND
CREAM
PIES
EACH
39¢

**STUPENDOUS!
COLLOSSAL!
E-NORMOUS!
Man, it's BIG!**

Blue Bell
POTATO CHIPS
Triple-Pack

Reg. 69c Box
59¢

DURKEE'S
MAYONNAISE 24-OZ. JAR **43¢**

MAXWELL HOUSE REGULAR OR DRIP
COFFEE 2-LB. CAN 1.17 1-LB. CANS **59¢**

VETS
DOG FOOD 4 NO. 1 CANS **29¢**

MISSION CUT (5c OFF)
MACARONI 24-OZ. PKG. **23¢**

ANOTHER BIG SAVING!
SWIFT'NING 3-LB. CAN **69¢**

5 lbs. SUGAR FREE!

... with only **SIX** PLYMOUTH Light Bulbs!!

4 60 WATT BULBS
2 100 WATT BULBS
PLUS 5 LBS. SUGAR
ONLY 1.33

STORE HOURS:
OPEN DAILY
9 A.M. TO 10 P.M.

RANCH EGGS GRADE A LARGE STRICTLY FRESH DOZ. **39¢**

JERSEY BUTTER 1-LB. PRINTS OF CUBES **59¢**

M-D TISSUE STOCK UP AT THIS LOW PRICE 4 ROLL PACK **33¢**

FACIAL TISSUE POWDER ROOM ASSTD. COLORS . . . PKG. OF 400 **19¢**

CARSTENS HYGRADE BEEF

POT ROAST
BLADE CUT U.S. GOOD OR CHOICE LB. **45¢**

7-BONE CUT LB. **49¢** | **ROUND BONE CUT** LB. **53¢**

POTATOES
U.S. No. 1 White Shaffers
10 Lbs. **49¢**

CANTALOUPE LB. **7¢**

GREEN APPLES LARGE FOR PIE 2 LBS. **25¢**

CARROTS FARM FRESH CELLO BAG **9¢**

MORE PIGGLY WIGGLY VALUES

LIPTON'S—48-Count **TEA BAGS** **65¢**

LIPTON'S—1/4-lb. Pkg. **BLACK TEA** **43¢**

LIPTON'S—2 Pkgs. **ONION SOUP** **35¢**

LIPTON'S—2 Pkgs. **PEA SOUP** **29¢**

LIPTON'S **SOUP** Beef-Veg. 2 Pkgs. **35¢**

LIPTON'S **NOODLE SOUP** **41¢**

LIPTON'S **SOUP** Tomato-Vegetable...Pkg. **41¢**

DOLE'S Sliced **PINEAPPLE** No. 2 Can **33¢**

DOLE'S Fruit **COCKT'L** 2 No. 303 Cans **49¢**

DOLE'S Crushed **PINEAPPLE** No. 2 Can **27¢**

NALLEY'S—(56-oz. Jar 55c) **Banquet Dills** **35¢**

24-Oz. Jar **PLYMOUTH Salad DRESSING** Quart Jar **35¢**

OLD TIMER **SYRUP** 22-oz. Bottle **29¢**

N.B.C. Honey Graham **CRACKERS** 1-lb. Pkg. **37¢**

CANNED MILK **DARIGOLD** 3 Tall Tins **43¢**

QUART 19c **CLOROX** ...1/2-Gal. **35¢**

FORD'S—Quart Bottle **APPLE JUICE** **27¢**

PARSONS **AMMONIA** Quart Bottle **31¢**

CARSTENS HYGRADE BEEF **RIB STEAK** Well Trimmed LB. **79¢**

CARSTENS HYGRADE SAUSAGE ROLLS 3 1-lb. Rolls Ea. 35c 97¢	CARSTENS HYGRADE CORNED BEEF LB. 63¢	CARSTENS HYGRADE CHUNK BOLOGNA LB. 39¢
---	---	---

HORMEL'S DAIRY BRAND HAMS WHOLE OF SHANK HALF 39¢	HORMEL'S DAIRY BRAND SLICED BACON Choice of Thick or Thin LB. 53¢
--	--

Van de Kamp's

BLUEBERRY PIE Reg. 69c Special. **61¢**

4-LAYER CAKE Reg. 1.05 Special. **93¢**

BUTTERFLY COFFEE CAKE Reg. 6/41c Special. **6/35¢**

Van de Kamp's BAKERIES

HARDWARE SPECIALS
FIFE STORE ONLY

FLY RIBBON 5 Rolls **35¢**

ROOFING PAPER 45-lb. Roll **\$2.95**

ASST. COLORS PLASTIC **PAIL** \$1.00

HALATHION DUST 3-lb. 1.30 **49¢**

piggly wiggly

Where you are always served courteously & well

PUYALLUP 1010 EAST MAIN	PARKLAND PACIFIC AT GARFIELD	40th and Portland Ave. TACOMA	SO. TACOMA 5252 SO. WASHINGTON
-----------------------------------	--	--	--

Prices Effective Wed., Thurs., Fri., July 9, 10, 11
We reserve the right to limit.

FIFE FORMERLY ANDRE'S MKT.