

PLC Library
(Frank H. Halley)
Parkland

BULK RATE
U. S. Postage Paid
Parkland Branch
Tacoma, Wash.
Permit No. 9P

Rural Route
Occupant or Boxholder
Postmaster: If unable
to deliver, return post-
age is guaranteed on
addressed papers.

The TIMES JOURNAL

Thursday, May 3, 1962

Delivered to over 14,000 families
Vol. 17, No. 35

Le. 7-0223

Progress In Parkland — It's Grand Opening Week

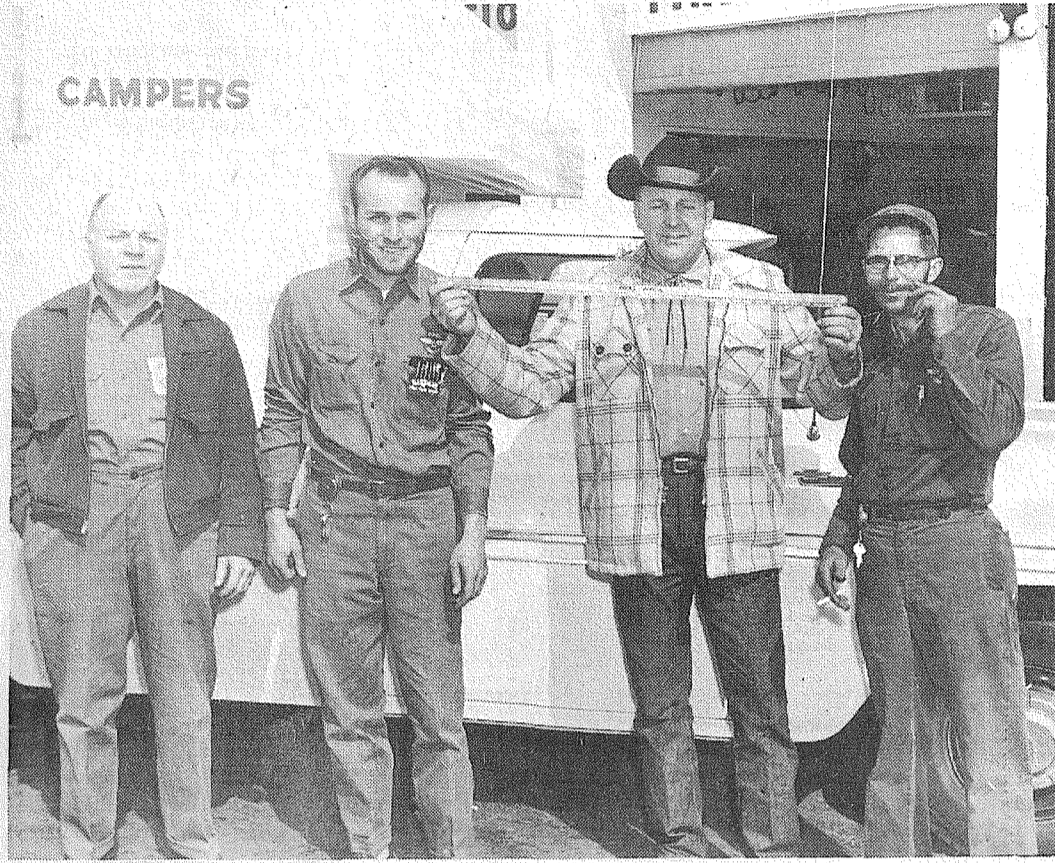

HOW DOES THE CHIN GARDEN GROW?—Kent Erickson, with the yard stick, has just measured the jaw foliage of Ted Friesz, second from left, and Joe Anderson, right, as Adam Friesz, left, waits his turn. The Beard Growing Contest, which reaches its

leafy climax May 26, has drawn about 40 entrants so far. The first prize, given for the best all-around (condition, not area) beard, is a round trip to Westport. There will be many other lesser, but valuable prizes

43rd Eatonville Spanaway Firm Community Day Gets AF Bid

A \$31,000 contract to renovate two dining halls at McChord Air Force Base has been awarded to the Lincoln Construction Company of Spanaway. The work involves extensive overhaul and repair of the existing steam units and the replacing of electrical fixtures in both dining halls. This award is the result of formal advertising and was the lowest of four bids.

Spanaway Clinic

The Spanaway Well Baby Clinic will be held Tuesday, May 8th at the Spanaway Assembly of God Church. Registration is from 8:30 to 10 a.m. with Dr. Donald F. McKay the attending physician. For further information Mrs. John Hartshell may be contacted at LE, 7-6740.

James Sales Grange Honors Mother's Day

James Sales Grange will meet Thursday at 8 p.m. at the Hall for a special Mother's Day program. There will be favors for each mother, and a special gift to the oldest and youngest mother. The Lecturer will show slides of the recent Daffodil parade followed by a special time and refreshment.

Parkland MYF Sets Dinner

The Methodist Youth Fellowship Group will sponsor a spaghetti dinner at the Parkland Methodist Church Friday, May 4th. The dinner will be served from 5 to 8 p.m. Adults will be charged \$1.25 and children, from 5 years to 14 years of age .75¢. A special family price of \$3.00 is also available, regardless of the number in the family.

Heartwood Church Plans Revival Week

The Heartwood Baptist Church, corner of Maple and Murray Sts., near Hwy. 99, will hold a one-week revival beginning Sunday, May 6 at 11 a.m. It will continue nightly at 7:30 with Rev. E. J. Cobb, Area Missionary from Salem, Oregon, conducting the meetings, according to Pastor Fred Bennett.

Proceeds from the affair will go to pay off the pledge of the MYF of the District. Everyone is welcome to attend.

Reared in Texas, Mr. Cobb graduated from Baylor University and taught school for six years. He began preaching in 1934.

The date for the annual Parkland Roundup Parade has been set this year at May 30, at 10 a.m.

Lawrence Armstrong, parade chairman, promises a bigger and better event than ever.

Some of the outstanding entries of previous years will be in evidence and some newer ones have been sent applications.

Rules for the parade are that all entries must have

an old time motif, except marching bands, drill teams and official cars.

All entries must be in position at 9:30 a.m. Parade position will be assigned before parade day.

Entries for the parade will be accepted by the committee until 3 p.m. on May 22nd. Entries may be sent to Lawrence Armstrong, 11009 Pacific Ave., Parkland 44, Washington or brought in to Anderson Lumber Company.

Bethel Registers Tots

All Bethel District Elementary Schools will be registering next year's kindergarten pupils May 7 through 11th, from 9 a.m. to 2 p.m. at the Elementary School offices. Enrollees must be 5 years of age September 10, 1962. Parents should bring their child's birth certificate as they register their child.



Parkland Thriftway Store

It's Grand Opening week in Parkland. Holding celebrations for their new businesses are the Parkland Thriftway Store, and the Parkland Sunshine Center, both in the new Thriftway Shopping Center, and Parkland Floor Covering, at 13005 Pacific Avenue.

NIGHT SCENE

Getting ready for their Grand Opening this week, the lights burned late at the new Thriftway Store in Parkland. Promising to be ready for their celebration, the staff has kept it in anticipation of welcoming all their friends beginning Wednesday.

Pacific Floor Covering

Continuing the theme of Progress in Parkland, Charles Cook, this week, scheduled an Open House for Saturday, May 5. Cook, who opened his doors in Parkland a few months ago in his new building plans an Open House with prizes, refreshments and specials to intrigue the shopper for floor covering.

Sunshine Center

The Parkland Sunshine Center, owned and operated by John and Elsie Christenson, is one of the bright spots of the new Thriftway Shopping Center.

FP Announces Talent Winners

Franklin Pierce's Honor Society presented its annual talent assembly during sixth period last Friday. A variety of talent was presented before the student body, including a medley of nursery rhymes in song by Mr. Leo Gilman, FP's Latin teacher.

Rummage Sale

The Parkland Fire Department Ladies Auxiliary will hold a rummage sale Friday and Saturday, May 4th and 5th, at the Fire Hall, 114th and Pacific.



PERHAPS one of the most elaborate campaigns being conducted at Franklin Pierce this week for the Associated Student Body elections is the one for secretary by Karen Korsmo. She poses here with her giant clown which holds a sign with the slogan "Quit clowning around, vote Karen for secretary."

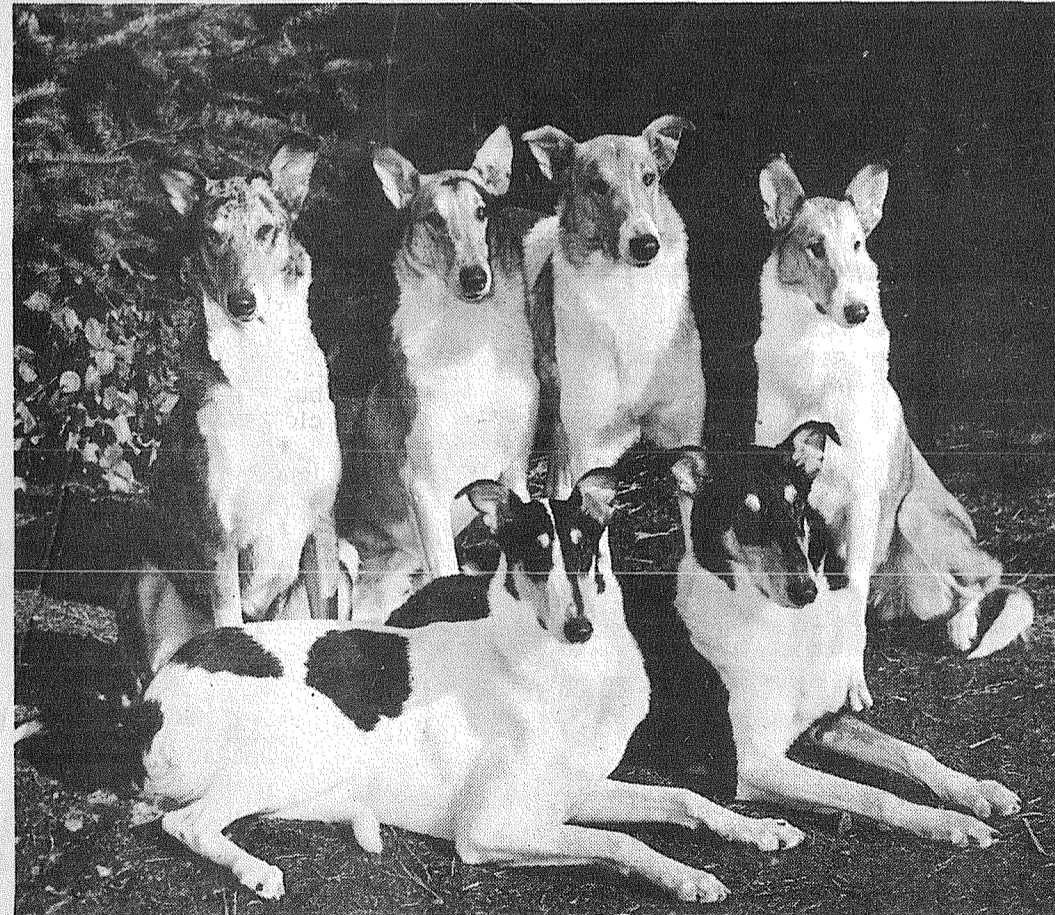

CHAMPIONS ALL — Six handsome representatives of Dr. Lee Ford's Companion Collie Laboratory pose for the photographer, prior to posing for the public at a most unusual dog show scheduled for Saturday and Sunday afternoons at Fredrickson. The dogs, all registered short-haired collies, are used extensively as guide dogs for blind youngsters.

Companion Collies For Blind Go Through Paces This Week

A most unusual dog show for the usual Guide Dog will be held this weekend at Dr. Lee Ford's Companion Collie Laboratory near Fredrickson.

The show, scheduled for Saturday and Sunday afternoons, will feature A. K. C. registered, short-haired collies used extensively in training as guide-dogs for blind children in the 9-15 year age group.

The training and obedience observed during the show is part of the preparation for these dogs in their life-work as companions and guides for blind youngsters, who are not eligible

Let Me Tell One: Scholarship

Scholarship is a precious attribute.

As such it should be cultivated and encouraged in whatever ways we can. Too many times the high-scoring halfback or center on the basketball team is the hero of the community and not enough attention is paid to the young people who may not have the muscles yet, but are exercising an important part of their makeup, their brains.

Such recognition was paid this week to the scholars who are members of the Senior Honor Societies of Franklin Pierce and Bethel High Schools.

One of the things that should be remembered by anyone examining the qualifications of these young people. For some it was easy. These are the minority. For others the test was difficult. These are the ones who really studied to get their honors. For others it was downright hard, and these perhaps should share their honors with their teachers, friends and with their parents. For the few it sometimes takes more than just yourself to gain the heights.

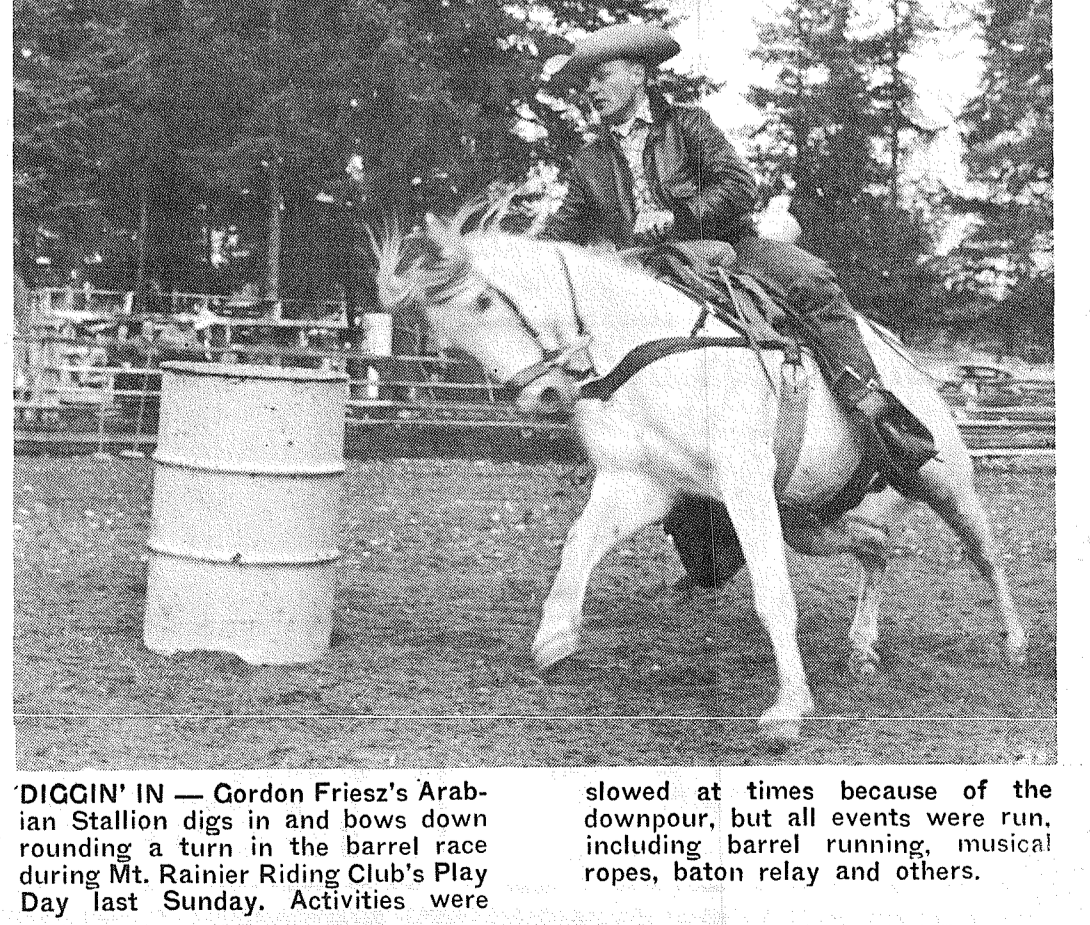

DIGGIN' IN — Gordon Friesz's Arabian Stallion digs in and bows down rounding a turn in the barrel race during Mt. Rainier Riding Club's Play Day last Sunday. Activities were slowed at times because of the downpour, but all events were run, including barrel running, musical ropes, baton relay and others.

Midland Preschool Identification Tags On Sale

The Midland Preschool is making the purchase of identification tags available to all children attending the Midland School, as well as their families. This is not a fund-raising project, but an idea taken from civil defense and applied to every day use, in anticipation of summer youth and family activities.

Each child has received one order blank. Parents desiring to purchase I.D. tags for additional members of their family should obtain blank forms from the Midland School office. Please remember it is necessary to complete one order form for each member of the family desiring an I. D. tag; the combined forms should be placed in a sealed envelope with the exact change and returned to the child's classroom not later than Friday, May 4th. It is suggested that the child's name and grade or teacher's name be put on the envelope to avoid

loss and help speed the work of the mothers who volunteered for this project. Identification tags will be delivered to the classrooms for distribution in about four weeks. For further information, call Mrs. George Sheppard, LE. 7-0507; Mrs. Marvin Idso, LE. 7-6232; Mrs. Harold Whipple, LE. 7-0375; Mrs. Jennings Irish, LE. 7-4068; and Mrs. Roy Johnston, LE. 7-0651.

The Harvard-Midland Central Avenue - Collins Well Baby Clinic will meet on Wednesday, May 9th, with registration between 9:00 a.m. to 10:00 a.m. Dr. William McPhee is the attending physician. All questions pertaining to eligibility for this service can be forwarded to Mrs. Arthur Hellwich, LE. 7-0457. Transportation can also be arranged for those unable to provide their own.

M/Sgt. Arthur C. Hellwich is home from Korea after sixteen months tour of duty.

The Midland Preschool mothers would like to express their thanks and appreciation to Roy Christensen for allowing the group to use his gas station for their successful car wash last week.

Over two hundred guests attended the reception held Easter Sunday in the Midland Improvement Club Hall, honoring Mr. and Mrs. Charles Berg on their fiftieth Wedding Anniversary. Their daughter and husband, Mr. and Mrs. John Huff of Orting, and son and wife, Mr. and Mrs. Calrence Berg of Bremerton, were hosts for the affair.

A large arrangement of golden snapdragons, iris and chrysanthemums centered the table and a large tiered cake in the shape of a Maltese Cross was topped with golden bells. Golden daffodils were used throughout the hall.

The gift table, with Miss Mary Ann Berg of Marysville in charge, held a golden wishing well. Among the many lovely gifts received were flowers telegraphed from Bergen, Norway, and Atlanta, Georgia.

Mrs. Jesse Marshall of Yucca Valley, California, and Mrs. Archie Frost, sisters of Mrs. Berg, presided at the refreshment table, as did a sister-in-law, Mrs. Tom Norstad of Snoqualmie and Mesdames Ray Sherman, William Gildart, Albert Miller of Puyallup and Mrs. Lawrence Sandberg of Bel-

An eighteen-hour First Aid course will be sponsored by the Midland Preschool mothers beginning Tuesday, May 15th, at 7:00 p.m. This course includes the latest in first aid techniques from simple bandages to closed chest heart massage and mouth-to-mouth resuscitation. This three-week course will be held Tuesday and Thursday evening from 7:00 p.m. to 10:00 p.m. ending May 31st, with Mr. Bunt as the instructor. This course requires a minimum of twenty people. Anyone outside the Midland area is also welcome to enroll. Please call Mrs. Leslie Roley, LE. 7-4986 to register. Both men and women are welcome, and the course will be held at the Midland School. There will be no charge.

Mr. and Mrs. Arthur A. Hellwich (Linda Sage) are the parents of a seven-

ingham. Others assisting were Mr. and Mrs. Jack Anderson of Orting, Mr. and Mrs. Don Willis of Puyallup, Mr. and Mrs. Shirley Wekell of Orting, and Mr. and Mrs. Clarence Johann of Midland.

Mr. Leslie Huff sang two songs accompanied by his sister, Mrs. Gene Ringo of Puyallup.

Mrs. Berg received the guests in a gown of medium blue lace over taffeta to which she pinned a golden orchid.

Mr. and Mrs. Berg have been residents of Midland for the past forty-five years and have been active in many community affairs. Mr. Berg was a member of the school board for eight years, and Mrs. Berg has been a part of P.T.A. and Orthopedic activities for



THE TACOMA LARIETTES presented the Pierce County Junior Deputy Sheriffs, Headquarters Unit, with a handsome silk-and-nylon flag which was made by members of their organization. The flag is white, with its star and letters embossed thereon in Washington State Green, and its fringe is gold. Shown in the photo receiving the flag from The Lariettes (left

to right: Martha Strout, Margaret McMaken, and Doty Vosburg) is Larry R. Wright, Chaplain of the Pierce County Group. At the extreme right: Harlan C. Sharon, Chairman of the Pierce County Board of Governors, and (kneeling) Sheriff Frank Stojack, Sponsor of the local group.

Philharmonic Artists Named

The 1962-63 Tacoma Philharmonic season with Milton Katims directing, will open October 31, featuring Edward Seferian, assistant concert master and head of the violin and chamber music department at the University of Puget Sound, as soloist with the Seattle Symphony Orchestra.

Seferian, who also is the conductor of the popular UPS Symphony, will be heard for the first time in Tacoma as a soloist with the Seattle Symphony. He was featured soloist at the Casals festival in Puerto Rico for two years, and has performed with the Symphony of the Air, RCA and Columbia Recording Orchestras and has been presented in recital in New York, Washington D. C., Louisville, Cleveland, and Seattle.

In November, duo-pianists Arthur Gold and Robert Fizzdale will be featured. The two, acclaimed the best duo-pianists today, have performed together for a decade.

In January, Tacoma music lovers will hear Henryk Szeryng, Polish-born violinist now living in Mexico. Szeryng has become one of Mexico's outstanding cultural ambassadors traveling on a Mexican diplomatic passport.

Gina Bachauer returns to Tacoma for the final concert of the season.

Ticket order envelopes are now available at Tacoma music and record shops and on request by telephoning Tacoma Philharmonic. Current subscribers are given until May 15 to renew their present locations. The Philharmonic announced an additional 40 student seats are being made available for the 1962-63 season.

Rummage Sale

There will be a rummage sale at the Parish Hall of St. Mary's Episcopal Church in Lakewood, across from Clover Park Schools on May 4th and 5th, from 9 a.m. to 8 p.m.

ASHMORE'S Drug Facts

THEY SAY MORE ACCIDENTS HAPPEN AT HOME THAN ANYWHERE ELSE.

THAT'S WHY I KEEP A VARIETY OF FIRST AID SUPPLIES FROM ASHMORE DRUG



ASHMORE'S SPANAWAY Drug

105% & PACIFIC AVE. SPANAWAY

WE MAKE LUMBER SAWDUST & SHAVINGS LUMBER GLASS - PAINTS GARDEN TOOLS ROOFING HARDWARE PLUMBING ELECTRICAL SUPPLIES

Baskett Lumber
9701 Portland Avenue
LE 7-8668

HILLTOP CONCRETE CO.

READY MIX CONCRETE

- Crushed Rock
- Fill Dirt
- Gravel
- Drain Gravel
- Pit Run
- Sand

TH. 5-9525
Plant: 2223 - 23rd Ave. S.E. P.O. Box 648, Puyallup

INSIST ON SAFE, MODERN
Radiant-Clire
ELECTRIC BASEBOARD HEAT
10 Year Warranty
Locally Manufactured by
Intercity Manufacturing Co. LEnox 1-0311
13421 Pacific Ave.

Spanaway News

The Spanaway Volunteer Firemen and Auxiliary will meet at the Spanaway Fire Hall Monday, May 7th at 8 p.m.

Hostesses are Mesdames George Schnelle, Clyde Slater, George Stephenson, Joe Symmons.

Thirty-one members and guests of the Spanaway Volunteer Firemen's Auxiliary attended the 16th Birthday party of the Auxiliary at Steve's Gay Nineties last Thursday evening.

Mrs. Harry Thomas presented Auxiliary pins to Mesdames John Todd, Darrel Dugan, and Joe Bombardi. Mrs. Alice Webb pinned them on.

Mrs. Thomas also initiated Mrs. Edna Buhlman and Bobbi Phillips. Charter members pre-

Spanaway News

sent were Mrs. Don McLellan and William Righetti.

Others introduced who joined in the first year of the Auxiliary were Mesdames Louis Symmons and Mrs. George Schnelle, who is at present the President.

Past Presidents introduced were Mrs. Edward Flannery, Oliver Omat, and William Thomas.

A good time was had by all.

Cheery get-well wishes go to Irvin Timm who has been ill in the hospital.

Deepest sympathy to the family of little 10-year-old Michael Peterson, who passed away last Tuesday during a serious heart operation.

Congratulations to proud parents, Mr. and Mrs. Ger-

Spanaway News

ald McCullough on the birth of a daughter, Debra Elyane born April 20th. Grandparents are Mr. and Mrs. Robert McCullough and Mr. and Mrs. Jim Turner.

Great-grandparents are Mr. and Mrs. L. C. McCullough and Mrs. Turner of Tacoma.

By Mrs. Oliver Omat.

Mother's Club

Meets At Camp's

The Mother's Club of Faith Rainbow Assembly will hold their regular meeting May 3, at the home of Mrs. Leslie P. Camp, 8630 McKinley Ave.

The meeting will start at 7:45 and Mrs. R. E. Fordice and Mrs. Oliver Omat will serve refreshments.

Much wisdom often goes with fewest words.

SAVE! SAVE! SAVE! At Your Big Value Store

Your Independent Grocer. Where The Owners Greet And Serve You!

PILLSBURY - Reg. \$2.59 FLOUR 25 Lbs. \$1.89	GUEST RANCH TISSUE 4 Roll Pkg. 25¢
PILLSBURY - Reg. Price 59c Pancake Mix 4 Lb. Bag 39¢	SWIFT'S JEWEL Cooking Oil Full Quart 49¢
BORDEN'S - Reg. Price 67c MAYONNAISE Full Quart 49¢	LARGE SIZE DUST PANS Each 9¢
BANQUET - Chicken - Beef - Turkey MEAT PIES 5 For 89¢	HIEENZ KETCHUP 14 Oz. Bottle 19¢

SMOKED PICNICS	Lb. 29¢
FRESH HOURLY GROUND BEEF	3 Lbs. 98¢
PORK CHOPS Center Cut	Lb. 59¢
PORK CHOPS Loin End	Lb. 49¢
HAMS Shank Half	Lb. 43¢
YOUNG STEER BEEF CHUCK STEAK	Lb. 49¢
BAR-S FRANKS	Lb. 49¢
YOUNG STEER BEEF SIRLOIN STEAK	Lb. 73¢

BIG VALUE COUPON
U & I
SUGAR
WITH COUPON
10 Lbs. For 89¢
WITHOUT COUPON 99¢

BIG VALUE
Open 7 Days a Week **STORES** Weekdays 9 a.m. to 10 p.m.
Sundays 9 a.m. to 9 p.m.
122nd & Pacific
- TACOMA'S INDEPENDENT STORES -
- Small Enough To Know You -
Large Enough To Serve Your Every Need

- Fresh Produce -
BANANAS LB. **5¢**
WHITE
GRAPEFRUIT ea. **5c**
WINESAP
APPLES lb. **12 1/2c**
ARTICHOKES ea. **5c**

Waller Road Garden Club will meet Thursday, May 3rd at 8 p.m. at the Grange Hall. Mrs. Victor Johnson will be a featured speaker, during the program. She will demonstrate numerous flower arrangements. Visitors are welcome.

One year ago ground was broken for the start of the building. It is with great pride that Master David Van Hulle and members of the Grange now invite visitors to come for an inspection tour, and share the hospitality planned for you.

Mrs. Leonard Larson, Mr. and Mrs. Clarence Fladigar, Mr. and Mrs. Jerrell Boshell, Mr. and Mrs. William Hager, Max and Edna Hanson, Mr. and Mrs. George Walk, Mr. and Mrs. James Olsson and Mr. and Mrs. Therman Simpson.

Sierman are proud parents of a new daughter, Janice Marie, 6 lbs., 13 ozs., born April 23rd. She joins a big brother in the family. Mr. and Mrs. John Sierman are the proud grandparents.

Vertical or horizontal lines will be featured in arrangements. Hostesses for the social hour are Mrs. Rollo Ferry and Mrs. Carl Ostness.

Waller Road Grange meeting night will be Friday, May 4th. There will be a special Mother's Day program. Please make a "special" effort for all Grange mothers to be present.

Howard Freeman has been elected alternate delegate to the Washington State Grange Convention.

Mrs. Franz Nelson is confined to Tacoma General Hospital with a broken hip suffered in a fall. She greatly appreciated cards. Her room number is 208.

Waller Road Grange will hold Open House at their new hall Sunday, May 6th from 2 to 5 p.m. All Grangers are invited as are the friends and neighbors of the Waller Road area, and surrounding communities. The event is open to the public.

At the last meeting a welcome was given to Mr. and Mrs. Henry Colin and Mr. and Mrs. Keith Wads-worth as new members. Others who will soon join the fast growing Waller Road Grange are: Mr. and

If you have a child who will be entering kindergarten in the Puyallup Public Schools next fall, you should plan to register him on May 2, 3, and 4 this year.

Delta Iota Chi, Pacific Lutheran University nursing students sorority, will give a Silver Tea Sunday, May 6, from 3 to 5 p.m. in the home of President and Mrs. S. C. Eastvold, 518 S. 123rd St.

PARKER SHAKE PAINT \$2.98 And \$4.30 A Gal. Marine Enamel, qt. \$1.62 Semi-Glass Enamel, qt. \$1.55 Blister Resistant White, gal. . . \$5.75 BARSOTTI & TIMM

We'll pour anything from Patios to Buildings CANYON READY MIX Saturday delivery all day LE 7-3943

PLU Sorority Gives Silver Tea Delta Iota Chi, Pacific Lutheran University nursing students sorority, will give a Silver Tea Sunday, May 6, from 3 to 5 p.m. in the home of President and Mrs. S. C. Eastvold, 518 S. 123rd St.

Fire destroyed an out-building on the premises of V. H. Smith's -- East 64th St., last week. Quick arrival of the Firemen from Summit kept other buildings from being destroyed.

May 12th is the date of the next dance to be given by the Waller Road Grange at their new hall. Good, old time music and a good time in store for all is the promise of Mrs. Ray Looker, chairman.

Mr. and Mrs. Melvin

St. Ann's Parish Smorgasbord The members of St. Ann's Parish will hold their Spring Smorgasbord in the school hall, 72nd and Park Avenue, Sunday, May 6th, from noon to 6 p.m.

Mrs. Bob Colombini, president of St. Ann's Altar Society, invites everyone to attend the event which will feature fried chicken, baked salmon, salads and home-made cakes and pies.

Leo Chouinard and Paul Hebert will be in charge of the kitchen. Assisting them will be Mesdames Charles Hanly and Layton Lund.

Spanaway Coed Makes Honor Roll A Seattle University student from Spanaway has qualified for the winter quarter honor roll.

Which Will Make Mom Happiest? WEIR'S HAS IT!

Free Week's Trial GE Automatic DISHWASHER GE CLOCK RADIO \$25 Value GE AMERICAN for '62 Full Size, 2 Ovens Only 30" Wide AS LOW AS \$529 Per Week

THE YEAR'S BEST BUY Console Features At a Portable Price! \$179.95 NO PAYMENTS 'TIL JULY WEIR'S

Close Out Specials: Auto Dryer . . . \$99 Reefer-Freezer \$248 30" Range . . . \$168 GE Console TV \$174 11.8 Refrig. . . \$169

There Is Nothing 'Just as Good' As GE Your Corner OPEN 7 Days a Week 9:30 a.m. to 9:30 p.m. 8419 Portland Ave. LE 7-0231

JACOBS PACIFIC DRUGS WALSGREEN AGENCY 84th & Pacific Avenue PRESCRIPTION SERVICE GR 2-6445

a - Wondering and a - Wandering with Jack Brown

The Saturday Evening Post recently devoted an editorial to the tremendous increase in air travel between this country and Europe. A mere 21 people made the trip in 1939--while 625,583 made it last year!

It seems that I can recall, as a child, looking at pictures of the Indians and African natives, who daubed their faces with all sorts of paints, and laughing loudly at their appearance.

You gals can change your styles as often as you like but you'll never change the mind of man as to his preferences and among them reality and simplicity surmount all, regardless of what your husband may say about your appearance to avoid cold hash for supper.

The National Education Assn. has issued a booklet entitled "Taxes Are Good". It observes that "taxes are the price we pay for civilization."

NEW FROM Jacobson TOP QUALITY LOW PRICE THE APACHE ONLY \$69.95

JACOBS POWER LAWN TOOLS The Apache complies with the American Standards Association Safety Code. Follow LILLY'S PROVEN FERTILIZING SCHEDULE and Have a Healthy Beautiful Lawn the Year Around!

PARKLAND HARDWARE Across From Piggly Wiggly 12169 Pacific Ave. LE 7-3171 LOW DOWN PAYMENT - EASY TERMS

Ceramic Decorated COFFEE MUGS 33c Ea. Borden's Minute SLICED POTATOES 15c 8-Oz. Pkg. DUTCH MAID MARGARINE 15c Pound

New Solid CABBAGE 5c Pound Florida ORANGES 9c Lb. Sweet Juicy 50-Lbs. No. 2 POTATOES \$1.09

M.J.B. COFFEE \$1.09 2-Lb. Tin Gerbers Strained Fruits & Vegetables 12/\$1 Gerbers BABY PANTS Reg. 49c 29c

Old Ranger Purple PLUMS 89c 4 2 1/2 Tins Old Ranger APRICOTS \$1 5 2 1/2 Tins ABC Oven Fresh Crackers 25c 1-Lb. Pkg.

In Les' Meat Dept. Bar-S Holiday HAMS Lb. 89c Henry House SKINLESS WIENERS Lb. 45c Thrifty Sliced BACON Lb. Pkg. 43c SAVE HERE

Del Monte CREAM CORN 3 303 Tins 49c Trend Liquid Detergent Quart 69c McDANIELS The Home of The Low Price. AIRPORT AND CANYON ROAD Hours: 9:00 'til 9:00; Sundays: 9:00 'til 7:00



Thriftway COMES

U.S.D.A. CHOICE OR GOOD - FULL CUT
ROUND STEAK LB. **69¢**

FRESH, LEAN - WE GUARANTEE IT!
GRND. BEEF LB. **39¢**

PIERCE "READY-TO-EAT," 5 TO 7 - LB. AVG.
PICNICS LB. **29¢**



TASTE DEMONSTRATION ON WIENERS AND BACON FRI. And SAT.!

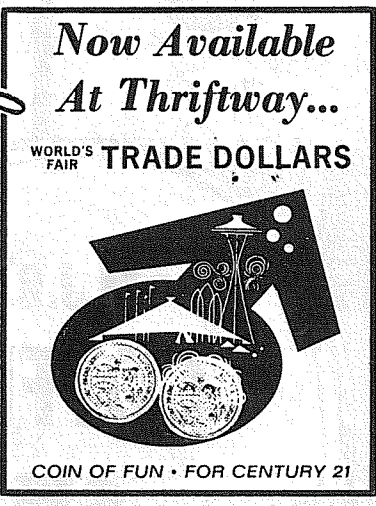

SLICED BACON Verifine Controlled Quality! Now . . . Lb. **59¢**
SKINLESS WIENERS Hygrade's "Ball Park" Lb. **59¢**
SPARERIBS Fresh, Light, Lean! A Real Buy At Lb. **49¢**

PORTERHO
T - BONE S
SIRLOIN S

RED CARPET SERVICE For **V.I.P.s.**

LOOK! HERE'S A ROYAL BONUS!

WESSON

SALAD OIL

For Frying, Baking, Too! 48-Oz. Family Size

73¢

(12 off)

LOOK! HERE'S A ROYAL BONUS!

PILLSBURY

ANGEL FOOD

White and Asstd. Flavors Cake Mixes.

3/\$1

Pkg.

PILLSBURY ASSORTED DELUXE LAYER CAKE MIXES

3/89¢

SHUR-FRESH ICE CREAM

NEW! Blueberry Marble --- Our Flavor of the Month!

HALF GALLON **79¢**

LOOK! HERE'S A ROYAL BONUS!

BUMBLE BEE

CHUNKY TUNA

Fancy Light Meat - Big S

4/\$

6 1/2-Oz. Tins

U & I GRANULATED SUGAR

Pure, Fine - Made in the Northwest!

10-LB. BAG

89¢

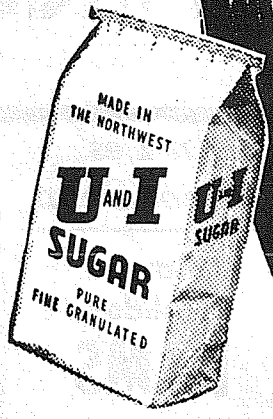

Thriftway Fresh Produce...

STRAWBERRIES

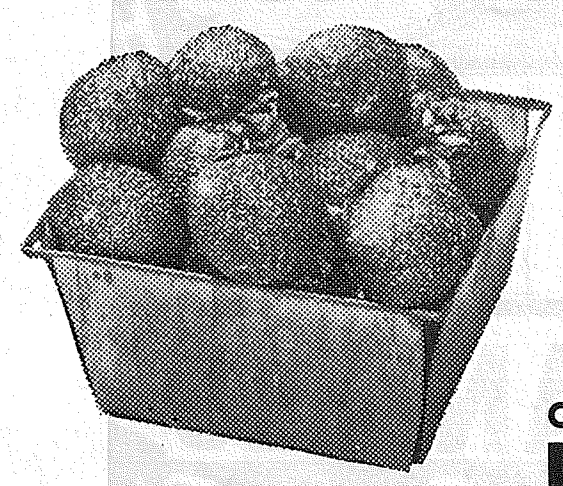

Large, Sweet California Berries... Finest Quality on the Market!

2 FULL CUPS

45¢

Oregon U.S. No. 1 Russets

POTATOES..... 10 LB. PLIO BAG **43¢**

Perfect for Summer Salads! Crisp Heads

RED LETTUCE..... EA. **10¢**

RADISHES & GREEN ONIONS

Extra Fresh Local Stocks! Per Bunch . . . **5¢**

BATHROOM TISSUE

MD, White & Asstd. Pastel Colors - Soft!

4-Roll Packs **3/\$1**

Shur-Fresh Bakery Buys!

Moist, Tasty - Pkg. of 6 **MAPLE BARS** **29¢**

Spicy, Serve 'Em Hot! Pkg. of 6 **CINNAMON ROLLS** **29¢**

TO PARKLAND!

140th and Pacific Ave.

Mon., Tues., Wed., Thurs., Fri., Sat.
Open 9am - 10pm

SUNDAY
10 a.m. - 10 p.m.

MEAT PRICES
EFFECTIVE TIL
SATURDAY 6 P.M.

Air Conditioned
for your
Continued
Shopping
Pleasure

✓ WITH TACOMA'S NEWEST AND MOST MODERN SUPERMARKET ...LOCATED AT 140TH & PACIFIC AVENUE

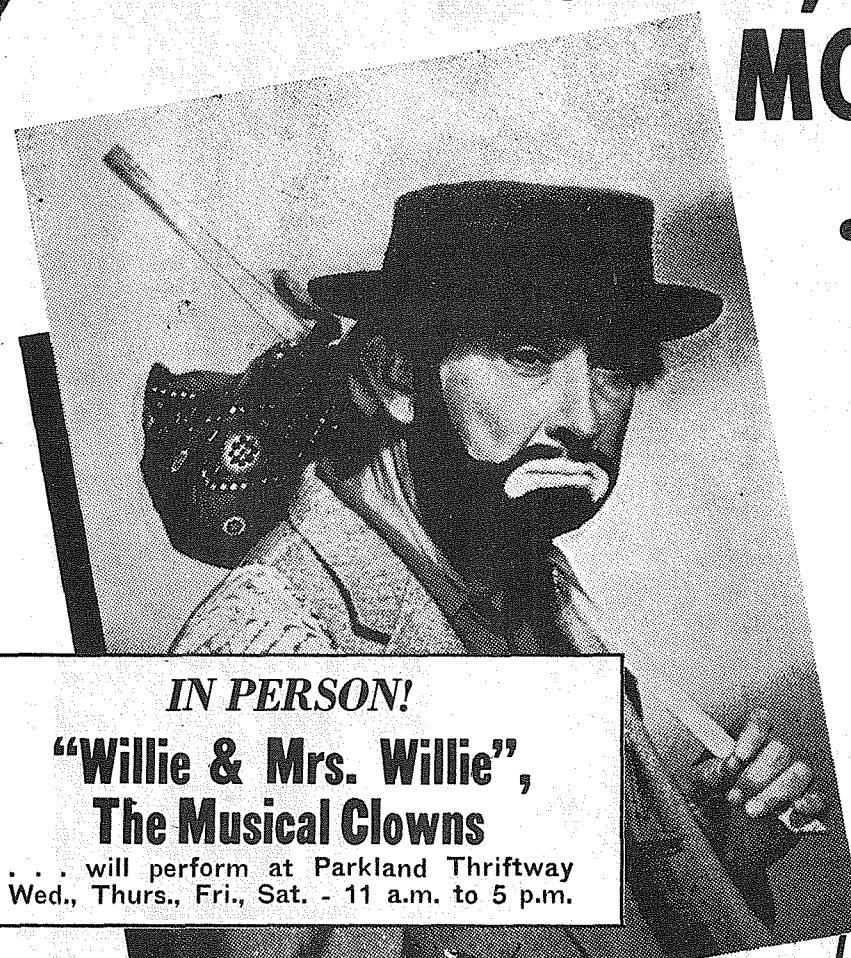

IN PERSON!
"Willie & Mrs. Willie",
The Musical Clowns
... will perform at Parkland Thriftway
Wed., Thurs., Fri., Sat. - 11 a.m. to 5 p.m.

GRAND OPENING WEDNESDAY,
THURSDAY, FRIDAY, SATURDAY!

COMPLETELY AIR-CONDITIONED
FOR YOUR SHOPPING COMFORT!



BEEF RUMP ROAST

U.S.D.A. Choice or Good, Easy to Carve!

LB. **75¢**

USE STEAK U.S.D.A. Choice or Good . . . Lb. **119**

TEAK U.S.D.A. Choice or Good Beef, Tender! . . . Lb. **109**

TEAK U.S.D.A. Choice or Good Beef Lb. **93¢**

Look What's Going On This Week:

- ✓ **VALUABLE FREE PRIZES!** Toasters, Mix Masters, Hand Mixers, Hair Dryers, Elec. Blankets, Waffle Irons, Elec. Fry Pans, Etc. (Entry blanks, de-tails at Store.)
- ✓ **FREE COFFEE** For everyone, Wednesday, Thursday, Friday, Saturday!
- ✓ **FREE BALLOONS FOR KIDDIES!** Lots and lots of balloons to be given away daily.
- ✓ **FREE MERRY-GO-ROUND RIDES!** For children accompanied by an adult. (Wed., Thurs., Fri., 2 p.m. to 8 p.m.; Saturday, 11 a.m. to 8 p.m.)
- ✓ **Special Ice Cream Demonstration** Wednesday, Thursday, Friday, Saturday!
- ✓ **ENJOY** The beautiful Thomas Organ music while shopping during the grand opening (Courtesy of FULTON'S ORGAN STUDIO, Lakewood Square, JU 8-8442.)
- ✓ **PLUS.. SUPER VALUES GALORE THROUGHOUT THE STORE!**

Ad prices effective all four days!

MAXWELL HOUSE
COFFEE
49¢ LB.



2-LB. **98¢**
TIN
Drip or Regular Grind

YUBAN COFFEE
Reg. or Drip. **75¢** 2-Lb. **149**
1-Lb. Tin . . . Tin

Lawn Furniture Sale!

ALUMINUM LAWN CHAIR

4-Web, Sturdy Construction, Double Tubular Arms. Yellow, Turquoise, Green with White Stripes.

\$3⁹⁸

ALUMINUM CHAISE LOUNGE

6-Web, 5 Position, Double Tubular Arms. Green, Yellow and Blue with White Stripes.

\$7⁸⁸

At THRIFTWAY -- 2 Chairs & 1 Chaise Lounge Cost You Only:

\$15⁸⁴

ORANGE DRINK
Tip Top Frozen -- Stock Up At This Price!

6-Oz. Tin **10¢** 12-Oz. Tin **19¢**

PET MILK
Evaporated, Smooth and Rich!
14 1/2-Oz. Tin . . . **8/\$1**

SEGO
Liquid Diet Food,
5 Delicious Flavors
10-Oz. Tins **4/\$1**

LOOK! HERE'S A **ROYAL BONUS!**

GENERAL MILLS CEREALS

Choose From 7 Popular Varieties:

- TWINKLES (9 1/2 oz.) • CHEERIOS (10 1/2 oz.)
- SUGAR JETS (10 oz.) • FROSTY O'S (9 1/2 oz.)
- TRIX (8 1/2 oz.) • KIX (9 oz.) • WHEATIES (12 oz.)

4/\$1

Mix 'Em Or Match 'Em!

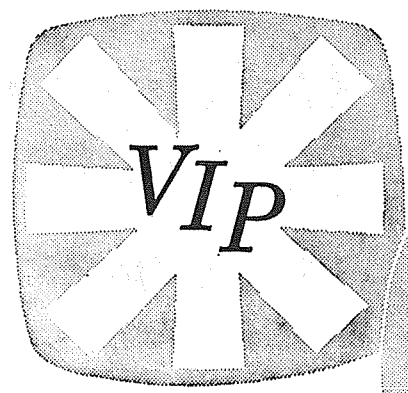

Home of RED CARPET Service

THRIFTWAY
WHERE *Every* CUSTOMER IS IMPORTANT!

AD PRICES EFFECTIVE
MAY 2-3-4-5

TIMES JOURNAL
Vol. 17, No. 27

NEIL McLEAN Publisher
RUTH THOMPSON Assistant Editor
JACK BROWN Contributing Editor
WAYNE JOHNSON Circulation
CHET CHAMBERLAIN Accounting
DARRELL DUGAN Advertising
DAVE HIBBARD Shop Superintendent
JUDY REED Assistant
DICK MARCELLE Composing Room Foreman

Qualified as a Legal Publication under Chapter 213 of the Legislative Acts of the 1941 Regular Session of the State of Washington.

Delivered free by U.S. Mail or carriers, to all homes in the trade territory. Paid subscriptions elsewhere. In Washington State \$2.50 per year. Outside the state, \$3.00 per year.

Collins Road News
Collins Tot Club met Tuesday evening in the Collins Gym during which the installation of new officers for Tots Club took place, with Marie Taylor installing.

The new officers are: President, Joan Sagen; Vice President, Joan Holst; Secretary, Jo Ann Norris; Treasurer, Dolores Baskett.

After the finish of old business President Joan Sagan presented past president Gen. Dean Sagan's pin with an engraved wooden gavel.

Then the new officers took up new business which includes a summer picnic, a date for which will be announced later.

Diplomas and handkerchiefs were presented to out-going members: Marg Bortle, Linda Neff, Donna McCormack, Virg. Leegard, and Arlene LaForge. Also a farewell gift was given to Marie Taylor, who has moved from the community.

A tea was served with past president Gen. Dean Sagan presiding. Marg. Brazeau, Sally Hubert, Betty Guenther and Eva McGehee



PAUSING IN THEIR preparation for their Grand Opening this week, Elsie and John Christenson, are shown with the new clothes finisher they have installed at their new Parkland Sunshine Center, in the Thriftway Shopping Center. The Christensons are long-time business people in the Parkland community.

Junior Rodeo At Roy

Regardless of the weather, the dust is bound to get stirred up in Roy next Sunday, when the junior size wranglers embark on the first P.T.A. sponsored Junior Rodeo.

Action starts at 1:30 p.m. at the rodeo grounds, and spectators can watch the fun from covered grandstands.

Any boy or girl 18 years or younger may try for the awards. Entry books will open at 9 a.m. and close at 1 p.m. on Sunday, and all entry blanks must be signed by the parents.

The Bunkhouse in Parkland, Tony Rotondo in Roy and Del Wright in Rainier have entry blanks available. There will be a fee of \$1.00 per event.

Seven events will include Steer riding, calf roping, ribbon roping (roper and mucker each enter), calf roping mounted, tie down, calf roping on foot, texas barrel racing (14 and un-



RON STRAIT Produce Manager

Christenson's Ready New Sunshine Center

John and Elsie Christenson have added to the progress of the Parkland area with their Sunshine Center at 140th and Pacific Avenue. The Grand Opening this week will be of interest to the people of the area for the variety of equipment which has been assembled in this newest coin-operated cleaning center.

In the Philco-Bendix dry cleaning machine, the operation for the customer is simple. Just put the clothes in the machine, close the door and insert a few coins. Then relax while the machine dry cleans your clothes. Here is what happens. First the clothes are immersed and tumbled in solvent. Then the dirt and soil-laden solvent is drained away. Next the clothes are tumble dried in circulated, temperature controlled air. This is followed by deodorizing with clean fresh air.

In addition to the dry cleaning machinery, there is the all new Philco-Bendix dryer. The first dryer designed and engineered to the special needs of the automatic laundry industry.

Sees World's Fair As Guest Of Navy

Richard E. Thompson, engineman third class, USN son of Mr. Ed Thompson of 405-115th St. So., Tacoma, Wash., is serving aboard the ocean non-magnetic minesweeper USS En-ergy, a unit of the First Fleet which is scheduled to visit the Seattle World's Fair between April 21 and May 25.

In all, more than 3,500 navymen will visit the fair and the general public will be invited to visit the 13 ships scheduled to call at Seattle during the fair.

A HUG AND A KISS AND a Wonderful Gift
May 13th FOR MOM!

Sunbeam Portable Mix Master	\$22.49
Sunbeam Knife Sharpener	\$19.95
Sunbeam Hair Dryer	\$29.95
Wearever Cookie Gun	\$5.45
Johnsons Candies	\$1.10 Up To \$3.75

Coty PERFUME COLOGNE

McAULEY SUMMIT DRUG
5405 East 112th LE 7-0668

You're Invited.....
To Our
OPEN HOUSE CELEBRATION
SATURDAY, MAY 5, 1962
1 p.m. to 4 p.m.

NUMEROUS PRIZES! REFRESHMENTS

Be Sure to see our work at the new
THRIFTWAY STORE and SUNSHINE CENTER
Opening this week in Parkland

Come in and Register All This Week

- Complete Line of Floor Covering
- Formica and Ceramic Tile
- Top Quality Carpeting

PACIFIC FLOOR COVERING
13005 Pacific Ave. LE 7-4545 Parkland

It's Our Grand Opening Celebration!!!
FREE!!!

GRAND OPENING SPECIAL PRICES!

- DOUBLE LOAD WASHER 25¢
- SINGLE LOAD WASHER 15¢
- DRY CLEANING \$1.00 UP TO 8-LBS.

Dry Cleans:
10 SKIRTS Or SWEATERS
Or 2 TOP COAT
Or 3 SUITS
Or 9 DRESSES

* Proven Machinery
* Quality
* Experience

A **BROTHER** COMPANION SEWING MACHINE!
Register Now - Nothing To Buy!
Also:
FREE LAUNDRY BASKET EACH HOUR!
FREE COFFEE

Mr. and Mrs. John Christenson, shown above, are the owners and operators of the Parkland Sunshine Center in the new Thriftway Shopping Center at 140th & Pacific Avenue. The Sunshine Center features Philco-Bendix automatic washers, including the exclusive double-load machine, Philco-Bendix Dryers and Dry Cleaners. In addition the new store has the Ajax Iron-a-matic press and the Coin-op Clothes Finisher.

PARKLAND SUNSHINE CENTER
140th & Pacific (In the new Thriftway Shopping Center)

**Graham Soldier
In Canal Zone**

Milton H. Reynolds, 23, son of Mr. and Mrs. Arthur E. Reynolds, Route 1, Graham, Wash., recently was promoted to specialist four at Fort Davis, Canal Zone, where he is a member of the 517th Artillery, a Hawk missile unit.

Specialist Reynolds, a gunner in the artillery's Battery A, entered the Army in December 1960, completed basic training at Fort Ord, Calif., and arrived in the Canal Zone last August.

Congratulations

To The New
Parkland Thriftway

BEER

QUART PRICE
APPROXIMATELY

8c

Make Your Own
FREE BEER RECIPE

With
BERG & SONS
HOME BREW
SUPPLIES & EQUIPMENT

Crocks, Coppers, Beer Testers, Bottle Caps, Hoses, Floats, Filters PLUS ALL INGREDIENTS Beer Settler, Hops, Corn, Sugar and Extra Pale Cobourger and Speedway, Dark and Light Malt Syrups

Berg Supplies Now

Available At

Parkland Thriftway

140th and Pacific Ave.

Villa Thriftway

Villa Plaza



STOPPING AT THE DISPLAY of exotic foods and beverages, Rich Wilson, left, the manager of the new Thriftway store and owner Russ Klauser take time for their prepara-

tions for the Grand Opening to be held this week. The new store features all varieties of foods and beverages in the 15,000 square foot space

**How News Story
Can Aid Grange**

"How To Do A Better Job of Selling The Grange Through Better News Releases" will be the topic of a panel discussion at the Collins Grange, Saturday, May 5th, at 10 a.m.

Collins will be hosting Pierce County Pomona Grange for the annual memorial service, Reverend Moore officiating.

The panel will conclude the meeting, which will include a business meeting and luncheon.

Panel members will include Neil McLean from the Times Journal, Ted Berry from the Washington State Grange News, Mrs. E. P. (Janette) Andrews from the Summer News Index, and Mrs. Erna Bence, Farm Page Editor of the Tacoma News Tribune.

Moderator will be Deputy State Master Frank Ballou.

Some changes in the manner of judging have been announced by Home Economics Chairman Ruth Gorrow. Entries in the State Grange sewing contest will be judged at the



BILL EVANS
Assistant Manager

meeting--of the Pierce work projects. The baking County Grange Homemak- contest will be judged June 2nd in O-Hop Grange Hall. at James Sale Grange. This Folks never understand will include crocheting, the folks they hate. knitting, and other needle- - James Russell Lowell

**NB of W
Fosters Progress**

Progress, in any form, is the business of a bank and the National Bank of Washington, Parkland Branch, has been growing with the Parkland area since the summer of 1949.

Banks are key partners in the operation of any business, and in particular, the grocery business. Helping out by supplying the currency and coin necessary to cash the large volume of checks which any grocery handles during a week is one of the functions of the bank. And, as the merchant depends on the bank in the operating of his business, so does the bank depend on the merchant to serve the people of the area and encourage growth.

The Parkland Branch of the N. B. of W. (better known as the Parkland Branch) has grown with the area and many will remember some of the officers who have since moved up on the ladder. A. G. Swindland, has been manager since the start, with the exception of a two-year period when R. H. (Howie) Snowden held the reins. Others were Jack Whistler, now assistant manager at Lakewood-Villa Plaza, and William Adams, now manager at 9th and Broadway.

The present officers of the National Bank of Washington this week expressed their pride in the part their institution has played in the progress in the Parkland area. They add their congratulations to the owners of the new shopping center and to Russ Klauser, and Charles Wyman, owners of the new Thriftway Store and to Elsie and John Christenson, owners of the Sunshine Center.

**Woodrow Caucus
At Goettling's**

The Woodrow Precinct Republican caucus will be held Thursday, May 3rd at 8 p.m. at 6617 Waller Road home of Precinct Committeeman, R. F. Goettling.

A discussion of the Party platform, political issues, election of delegates to the Pierce County convention and other issues will be on the agenda. Voters of the Woodrow precinct are urged to attend.



DICK WEST
Meat Market Manager

**Kindergarten
Registry At FP**

Kindergarten registration in the Franklin Pierce School District has been set for Wednesday, May 9th, from 10:00 a.m. until 3:00 p.m.

Kindergarten registration will be held in all the elementary schools in the Franklin Pierce District at that time.

Children must be 5 years of age on or before September 10th to be eligible to enter kindergarten. Birth certificates should be presented at the time of registration.

Parents that desire more information should call Friday on a 15-day leave, their local elementary principal, LE. 7-0211.

**FP Graduate,
Now In Navy,
Still In School**

William D. Watterson, a 1961 graduate of Franklin Pierce High School, is still very much a student.

Now in the Navy, he has just graduated from Electric Atomic Energy School at Treasure Island, San Francisco, and will soon be enrolled in Submarine School at New London, Connecticut.

The son of Mr. and Mrs. A. P. Watterson, 11807 Vickery Road, Seaman Waterfront, will arrive home on a 15-day leave, their new station in the east.

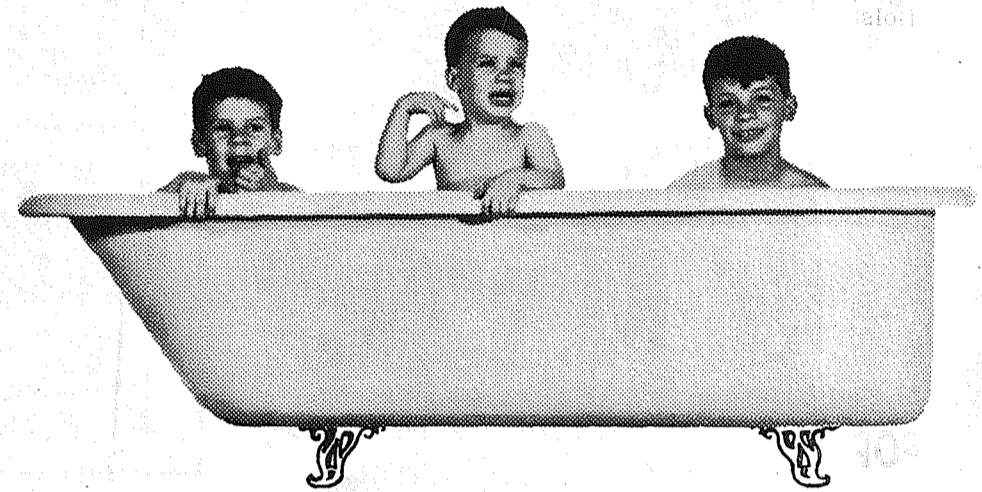

PROBLEMS IN SPACE?

Need another bathroom at your house? A low cost Home Improvement Loan from NBW will help you solve your space problems . . . quickly arranged, with terms to fit your budget! Ask your building contractor, lumber dealer, or any office of NBW. Stop in today!

Parkland Branch



MEMBER FEDERAL DEPOSIT INSURANCE CORPORATION

WELCOME NEIGHBOR



See a Quality
KELVINATOR
FREEZER
On Display at
Thriftway Store

Pochel's and Kelvinator

Are Celebrating The Grand Opening Of
The Parkland Thriftway Store With
THESE EXCEPTIONAL VALUES

Plus Easy Terms If Desired



See a Quality
KELVINATOR
FREEZER
On Display at
Thriftway Store

**18 CU. FT.
KELVINATOR
FREEZER**

Your Choice of
50 Lbs of Beef or
50 Lbs. of Pork PLUS
A Grand Selection
of Frozen Foods

FOR ONLY
\$369

**22 CU. FT.
KELVINATOR
FREEZER**

Your Choice of
50 Lbs. of Beef or
50 Lbs. of Pork PLUS
A Grand Selection
Of Frozen Foods

FOR ONLY
\$389

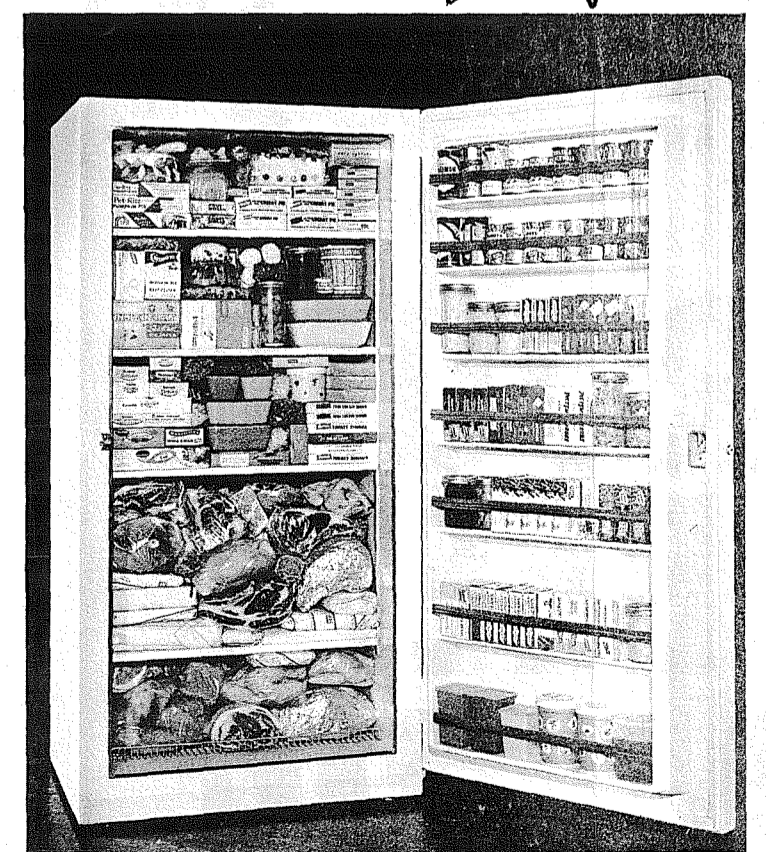
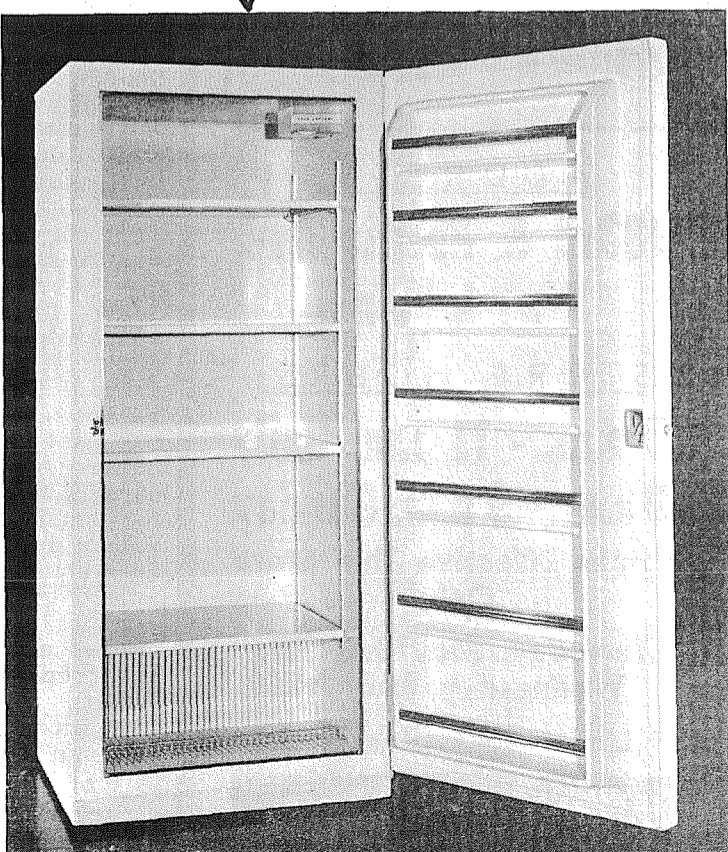

OFFER GOOD ONLY DURING GRAND OPENING SALE
LIMITED SUPPLY

Your Pioneer Fuel Oil,
Appliance and Auto Parts
Dealer

POCHEL'S 140th and Pacific Ave. LEnox 7-8624

--- We Service What We Sell ---

OPEN MON. - WED. - FRI. 'TIL 8:00 P.M.

OPEN MON. - WED. - FRI. 'TIL 8:00 P.M.

Canyon Road News

A swiss steak dinner with all the trimmings will be served Saturday night at 6:30 in the Canyon Road Community Club, East 80th and Canyon Road. Mrs. Ed Shackelford will be the guest speaker. Her words on Communism should be very interesting. Tickets will be available at the door or by reservation. Call LE. 7-5801. Donations of \$1.50 will be asked.

The regular meeting of the Canyon Road Ladies Auxiliary will be held Thursday, May 10th at 1 p.m. A Hobby Show will be the afternoon's entertainment. An invitation by Mrs. Kathleen Skaar is extended to everyone.

Have you been knitting, crocheting, or tatting? Or maybe you sew pretty quilt tops to batting? Then there is painting, embroidery and sewing. Also pretty things, just meant for showing. What are your hobbies? We'd all like to see. So please won't you show them at our Silver Tea? The Canyon Road Auxiliary invited one and all for tea and a hobby show at our Community Hall, May 10th is the day and the hour is one. So please won't you join us for a few hours of fun?

Our deepest sympathy is extended to Mr. and Mrs. Pete Samuelson of East 72nd St. Mr. Samuelson's brother George of Burlington, Wash., passed away recently. Services were held last Tuesday.

We extend our congratulations to Mr. and Mrs. Samuelson who received word from Washington State University that their son Bruce was recommended to the University's Honor Roll for his superior scholarship. He is one of the upper ten per cent of his freshman class. Keep up the good work, Bruce.

A baby shower was held for Mrs. Larry Triggs (Julie Hobbs) by her Aunt, Mrs. V. M. Anderson and cousin Mrs. Dick Guthridge of University Place last Friday evening. Guests enjoying the gifts and luncheon were the Mesdames Ed Ostrom, Jr., Julie's mother, E. R. Rowe, her grandmother, Don Veek, Ronald Shaw, Lloyd Madison, David Madison, Jim Triggs and Mrs. Ed Ostrom Sr.

By Mrs. John Folk

Roy News

The Roy Barber Shop is now open Tuesday through Saturday from 9 a.m. to 7 p.m. Residents are also reminded that the shop furnishes testing service for radio and TV tubes.

Floyd Corbin, president, reminds Lamas residents of the regular meeting of the Lamas Community Club in their hall on May 8 at 8:30. Special order of business will be a discussion on "The Future of the Community Hall."

The annual Lamas Fair, set for September 8, will be discussed and residents are urged to present ideas and suggestions at the meeting. A decision on whether to have ribbons or money premiums will also be made.

May 4th at 10 a.m. women from the area will gather at the Roy Congregational Church for a May Fellowship Day. Services will last an hour with a coffee hour following. A nursery will be provided for small children. All women in the community are welcome.

Junior Rodeo committees are busy completing preparations for the Junior Rodeo May 6th. Committee members will welcome help.

By Martha Berggren

Holy Name Men Honor Mothers

Mothers of the Holy Name men of the St. John of the Woods Holy Name Society will be honored at a dinner May 5 at 5 p.m. at the Parish Hall. All are invited.



PARKLAND SALE!

ENJOY SHOPPING AT PARKLAND'S FRIENDLIEST SUPER MARKET!

All Prices Are Effective For 7 Days: Thursday, May 3rd Thru Wednesday, May 9th

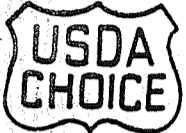
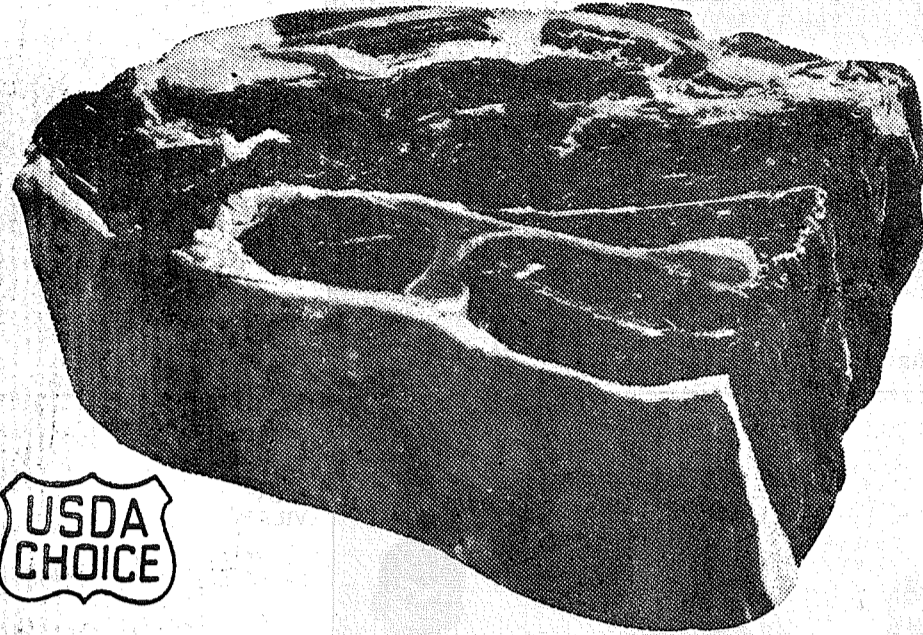

CENTER CUTS, 7 BONE AND BLADE

Chuck Roast

USDA CHOICE GRADE STEER BEEF. AGED AND WELL TRIMMED. THE FINEST POT ROAST VALUE ANYWHERE!

PER LB. **49¢**

- BONELESS CROSS RIB U.S.D.A. Choice LB. **89¢**
- CHUCK STEAKS Lean, Trimmed, U.S.D.A. Choice LB. **59¢**
- GROUND CHUCK Lean, Shoulder Ground Beef LB. **59¢**
- ROUND BONE Pot Roast U.S.D.A. Choice LB. **69¢**

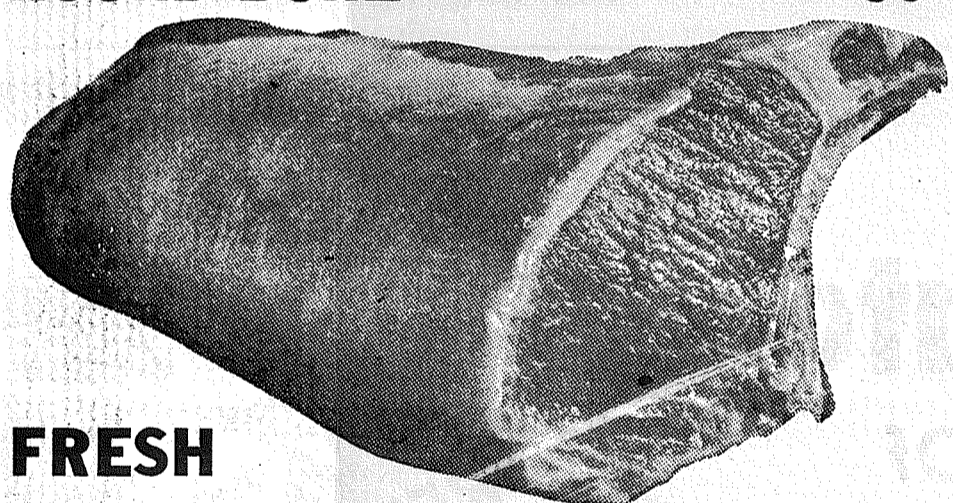

FRESH

Loins of Pork

EASTERN CORN FED, TOP QUALITY PORK. YOUR CHOICE OF EITHER RIB OR LOIN END. 3- TO 4-LB. AVERAGE

LB. **39¢**

GROUND BEEF

3 LBS. 79¢

(1-Lb. Pkg. 29¢)

STOKELY VEGETABLES 5/99¢
MIX OR MATCH NO. 303 CANS
GREEN PEAS, CUT GREEN BEANS, GOLDEN CREAM CORN or WHOLE KERNEL CANS

TOMATO JUICE HUNT'S 4/89¢
QUART CAN

LIBBY FRUITS 4/89¢
MIX OR MATCH NO. 303 CANS
FRUIT COCKTAIL, GRAPEFRUIT SECTIONS, BARTLETT PEAR HALVES, APRICOT HALVES OR APRICOT WHOLE, UNPEELED.

COFFEE MJB 49¢
REG. OR DRIP 1-LB.

TIDE DETERGENT 59¢
GIANT SIZE

STANDARD BEEF SALE!
USDA Standard Grade, Lean, Tender, Well Trimmed Beef.

- T-Bone Steak LB. **89¢**
- Round Steak Full Cut LB. **69¢**
- Sirloin Steak LB. **79¢**
- Rump Roast LB. **69¢**

Strawberries
LUSCIOUS RED RIPE
FULL BOXES
2 FOR 49¢

GARDEN FRESH TOP QUALITY PRODUCE, ALWAYS!

RHUBARB Fancy Crimson Freeze now ... 12lb box **79¢** **RADISHES** or Green Onions Bunch **5¢**

CELERY Fresh, Crisp Pascal LB. **15¢** **AVOCADOS** Calavo Large Size ... **2/27¢**

ALSO FEATURING CANTELOUPE, WATERMELON, FRESH PINEAPPLE AND MUSHROOMS

ADDRESS:
133rd & Pacific Ave.
Parkland

STORE HOURS:
9 a.m. - 11 p.m. Daily
9 a.m. - 9 p.m. Sunday
Prices Effective This Store Only!

Thursday, May 3rd Thru
Wednesday, May 9th.
Limit Rights Reserved.



WANTED

TO BUY TO SELL TO RENT TO HIRE HELP WANTED LOST & FOUND

Personals (1)

NIBLACK SLANDERIZERS - Scientific Spot Reducing. Beginning Special - 5 treatments \$7. Offer expires May 12, 6149. Steelacoom Blvd. S.W. JU 4-3122. 1c35

Business Service 3

PIANO LESSONS - Openings for beginners and primary students. LE 7-8819. 3c38

CHILD CARE - My home. Would like playmates for my pre-school children. Day or week. Phone LE 1-2593. 2822 East 121st St. 3p1f

PIANO LESSONS - Have openings available, will accept beginners any age. Call LE 7-4051, mornings for information. 3c35

SPAUDING TREE SERVICE. Trimming, topping, removal and pruning, misc. insured. Drop card to P. O. Box 101, Giff Harbor, for free estimate. 3c1f

PLOWING, discing, rotovating and lawn work. R. D. Beeler, LE 7-4940. 3c1f

FOUNDATIONS, ADDITIONS, REMODELING. Free Estimates. Financing, no down payment. Ph. GR 4-7000 any time. 3c1f

NOW AT SILER'S Complete service on electric ranges. All makes. Fast, dependable, reasonable. LENOX 7-8634. 3c1f

SEPTIC TANK, Drainfields, Sewer Installation. Luke, GR 2-7243. 3c1f

DRESSMAKING and Alterations. Restyling; reasonable. 1515 So. 102nd. LE 1-1376. 3c1f

Help Wanted 5

HELP WANTED - Male pensioner for part time light work. Write Box D, c/o Times Journal. 5c35

CAPITAL NEEDED for expanding business. Good potential for limited partnership or long term loan. Write Box X, Times Journal, P.O. Box 2008, Parkland 44, Wash. 5p1f

WANTED - Lady to do washing, ironing and general housework in our home. Transportation furnished if needed. Contact Box "C". Times Journal, Parkland. 5c35

Lost & Found 6

LOST - Thursday, Boys White Pacific Trail Jacket, Dawson Field. Reward, GR 2-4040. 6c35

LOST - Gray Mare: 14.2 hands high. Bethel area. VI 7-7891 or VI 7-2206. 6c35

Real Estate 9

Suburban Realty, Inc. Member of Tacoma Board of Realtors - Multiple Listing 11302 Pacific Avenue LENOX 7-8638

RESERVED

POCHEL'S Preferred Customers . . .

Support Your COMMUNITY

Suburban Realty, Inc. LE 7-8638 or LE 7-6896

Do not fight against two adversaries.

FUEL OIL LE 7-9904 **Beacon Oil Co.**

Support your Local Advertisers

FRIGIDAIRE APPLIANCES **New & Used** No Down Payments. Minimum Monthly Payments. Maximum Trade-In Allowances. **McWIK'S** JU 4-3300

Support your Local Advertisers

FRIGIDAIRE APPLIANCES **New & Used** No Down Payments. Minimum Monthly Payments. Maximum Trade-In Allowances. **McWIK'S** JU 4-3300

Support your Local Advertisers

FRIGIDAIRE APPLIANCES **New & Used** No Down Payments. Minimum Monthly Payments. Maximum Trade-In Allowances. **McWIK'S** JU 4-3300

Support your Local Advertisers

FRIGIDAIRE APPLIANCES **New & Used** No Down Payments. Minimum Monthly Payments. Maximum Trade-In Allowances. **McWIK'S** JU 4-3300

Support your Local Advertisers

FRIGIDAIRE APPLIANCES **New & Used** No Down Payments. Minimum Monthly Payments. Maximum Trade-In Allowances. **McWIK'S** JU 4-3300

Support your Local Advertisers

FRIGIDAIRE APPLIANCES **New & Used** No Down Payments. Minimum Monthly Payments. Maximum Trade-In Allowances. **McWIK'S** JU 4-3300

Support your Local Advertisers

FRIGIDAIRE APPLIANCES **New & Used** No Down Payments. Minimum Monthly Payments. Maximum Trade-In Allowances. **McWIK'S** JU 4-3300

Support your Local Advertisers

FRIGIDAIRE APPLIANCES **New & Used** No Down Payments. Minimum Monthly Payments. Maximum Trade-In Allowances. **McWIK'S** JU 4-3300

Support your Local Advertisers

M. L. S.

MULTIPLE LISTING SERVICE

JENNIE L. GRODVIK Parkland Realty Co. Insurance of All Kinds Notary Public Est. in Parkland Since 1941 LENOX 7-8609 Office

302 Garfield St. Parkland JENNIE GRODVIK LE 1-1210 EDNA TAYLOR LE 7-3556 THELMA SCOTT JU 8-3838

"Deal with the people who give you their personal attention". Member of Multiple Listing Service and Tacoma Real Estate Board

M. L. S.

MULTIPLE LISTING SERVICE

McKinley Hill Realty 6311 McKinley Ave. GR 4-9579 Member of Multiple Listing Service and Tacoma Real Estate Board

FOR SALE - Three bedroom home, concrete foundation, on 7 lots. Phone TE 2-4731, Eatonville. 9c35

FOR SALE - 15 acres, year-round running stream, good hunting, fishing. Private road. \$3,500. Elbe 2806. Write Box 53, Alder, Wash. 9c35

FOR SALE - Three bedroom home. 1 1/2 baths; large lot, gas range, furnace, water heater. Large kitchen with built-ins. Box 97, McKenna. 9p38

SPANAWAY - Cute and cozy for 2. Built-in range, oven, ref., and washer. Electric heat. Bus and shopping across street. Price \$5,500. Only \$1,000 Dn. Call Mary Nagley, LE 7-8651. 1186

\$3,500 FULL PRICE - 2 bedrooms, very nice small home. Large lot, would make an excellent rental. Call Mrs. Birkland, GR 2-4057 or LE 7-8651. 1207

FERN REALTY 11208 E. Leonard's Crossing Member Tacoma Board of Realtors

Rentals (10)

FOR RENT - Three room furnished apartment with bath. \$70. Two room furnished apt. \$50. Call LE 1-0446, or GR 4-1651. 10c35

FOR RENT - 2-bedroom house unfurnished. Spanaway, \$45. LE 1-2127. 10c35

FOR RENT - Small furnished house in Parkland. Adults only. No pets. LE 7-5846. 10c35

FOR RENT - Office and warehouse, suitable for various businesses, \$75. GR 2-8258. 10c35

Rental Management

LIST YOUR RENTAL PROPERTY SATISFACTION IS OUR BY-WORD Rental Headquarters for the Suburban Area

Suburban Realty, Inc. LE 7-8638 or LE 7-6896

Do not fight against two adversaries.

FUEL OIL LE 7-9904 **Beacon Oil Co.**

Support your Local Advertisers

FRIGIDAIRE APPLIANCES **New & Used** No Down Payments. Minimum Monthly Payments. Maximum Trade-In Allowances. **McWIK'S** JU 4-3300

Support your Local Advertisers

FRIGIDAIRE APPLIANCES **New & Used** No Down Payments. Minimum Monthly Payments. Maximum Trade-In Allowances. **McWIK'S** JU 4-3300

Support your Local Advertisers

FRIGIDAIRE APPLIANCES **New & Used** No Down Payments. Minimum Monthly Payments. Maximum Trade-In Allowances. **McWIK'S** JU 4-3300

Support your Local Advertisers

FRIGIDAIRE APPLIANCES **New & Used** No Down Payments. Minimum Monthly Payments. Maximum Trade-In Allowances. **McWIK'S** JU 4-3300

Support your Local Advertisers

FRIGIDAIRE APPLIANCES **New & Used** No Down Payments. Minimum Monthly Payments. Maximum Trade-In Allowances. **McWIK'S** JU 4-3300

Support your Local Advertisers

FRIGIDAIRE APPLIANCES **New & Used** No Down Payments. Minimum Monthly Payments. Maximum Trade-In Allowances. **McWIK'S** JU 4-3300

Support your Local Advertisers

FRIGIDAIRE APPLIANCES **New & Used** No Down Payments. Minimum Monthly Payments. Maximum Trade-In Allowances. **McWIK'S** JU 4-3300

Support your Local Advertisers

FRIGIDAIRE APPLIANCES **New & Used** No Down Payments. Minimum Monthly Payments. Maximum Trade-In Allowances. **McWIK'S** JU 4-3300

Support your Local Advertisers

FRIGIDAIRE APPLIANCES **New & Used** No Down Payments. Minimum Monthly Payments. Maximum Trade-In Allowances. **McWIK'S** JU 4-3300

Support your Local Advertisers

FRIGIDAIRE APPLIANCES **New & Used** No Down Payments. Minimum Monthly Payments. Maximum Trade-In Allowances. **McWIK'S** JU 4-3300

Repair Service 11

WASHING MACHINE PARTS - Largest stock in town. Repairing that please, BB's WASHING SERVICE, 3727 So. G. GR 4-9409. 11c1f

FOR SALE - 18" baby doll, choice wardrobe, crib. Below retail. LE 7-7596. 15c35

RENT invalid and guest equipment. Bunce Rental Inc., 4516 So. Tacoma Way, GR 2-3348. 15c1f

TV RENTAL - \$10 each month, rental may apply on purchase. Upton Electric, 1148 Market, FU 3-2551. Open Mon. & Fri. nites 'til nine. 15c35

FOR SALE - Rough No. 4 2x4x8' Fir, strong, 10c each. Neman Saw Mill, 6017 144th E., Tacoma. 15c38

MISC. ALTERATIONS, Dressmaking and Tailoring. UN 3-6492 or LE 7-3461. 15c1f

KENMORE Portable Ironer, reasonable. GR 2-3552. 15c36

ATTENTION HOUSEWIVES - POCHEL'S are now the authorized dealers for Speed Queen washers, automatic or wringer type, and dryers. Come in and see them at 140th and Pacific Ave. LE 7-8924. 15c1f

GOT SHIPPED OUT and want someone to take over \$10.00 monthly payments on repossessed 21 in RCA TV. All grades of servicemen acceptable. Upton Electric, 1148 Market, FU 3-2551. Open Mon. & Fri. nites 'til nine. 15c35

FOR SALE - 18" Pacific Marine, fiber glass, 50 Evinrude motor, trailer, tanks; LE 7-0425, after 5 p.m. 15c35

FOR SALE - Patented and Hybrid Fuchsia, 415 So. 140th. 15c36

GRAVEL for driveways or fills 5 1/2 yds. \$8.50. Washed sand. Pea gravel, \$2.50 per yd. For concrete mix or many uses. Garden soil, 6 yds. \$14. LE 7-4088. 15c37

\$10 DOWN rents this Motorola TV with option to buy. Repossessed set with only \$79 due. Upton Electric, 1148 Market, FU 3-2551. Open Mon. & Fri. nites 'til nine. 15c35

FOR SALE - Upright piano. LE 7-4127. 15c35

FOR SALE - '37 Ford motor, w/lock transmission, radiator, new matched clutch, parts. LE 7-6535. 15c35

REPOSSESSED Electrolux in like-new condition. Balance due only \$19 at \$5 each mo. Upton Electric, 1148 Market St., FU 3-2551. Open Mon. & Fri. nites 'til nine. 15c35

FOR SALE - Two jet black miniature poodles. Westinghouse electric dryer. Call JU 8-3076. 15c35

FOR SALE - Contour chair, good condition. LE 7-7003. 15c35

LATE MODEL GE Vacuum Cleaner, repossessed with balance due of only \$15. Save money here. Upton Electric, 1148 Market, FU 3-2551. Open Mon. & Fri. nites 'til nine. 15c35

HOUSEHOLD REPAIR of all types: appliances big or small. Home Maintenance Co., 24-Hr. service. LE 1-2139. 15c36

PIANO LESSONS - Openings are now available. Call LE 7-7209. 15c37

EXPERT SHOE & SADDLE REPAIR, ORTHOPEDIC SHOE CORRECTION. ART'S SHOES, 315 Garfield St., opposite Parkland Post Office. Open Monday and Friday 'til nine. 15c1f

FOR SALE - Electric Stove, \$35; Thor Washing Machine with wringer, \$10. Good condition. LE 7-3828. 15c35

SPECIAL ORDER CAKES - Phone LE 7-3330, Patty Ann Bakery. 15c1f

COLEMAN OIL STOVE, tank & stand, reasonable. LE 7-5962. 15c36

FOR SALE - Electric Stove, \$35; Thor Washing Machine with wringer, \$10. Good condition. LE 7-3828. 15c35

SPECIAL ORDER CAKES - Phone LE 7-3330, Patty Ann Bakery. 15c1f

COLEMAN OIL STOVE, tank & stand, reasonable. LE 7-5962. 15c36

FOR SALE - Electric Stove, \$35; Thor Washing Machine with wringer, \$10. Good condition. LE 7-3828. 15c35

SPECIAL ORDER CAKES - Phone LE 7-3330, Patty Ann Bakery. 15c1f

COLEMAN OIL STOVE, tank & stand, reasonable. LE 7-5962. 15c36

FOR SALE - Electric Stove, \$35; Thor Washing Machine with wringer, \$10. Good condition. LE 7-3828. 15c35

SPECIAL ORDER CAKES - Phone LE 7-3330, Patty Ann Bakery. 15c1f

COLEMAN OIL STOVE, tank & stand, reasonable. LE 7-5962. 15c36

FOR SALE - Electric Stove, \$35; Thor Washing Machine with wringer, \$10. Good condition. LE 7-3828. 15c35

SPECIAL ORDER CAKES - Phone LE 7-3330, Patty Ann Bakery. 15c1f

COLEMAN OIL STOVE, tank & stand, reasonable. LE 7-5962. 15c36

FOR SALE - Electric Stove, \$35; Thor Washing Machine with wringer, \$10. Good condition. LE 7-3828. 15c35

SPECIAL ORDER CAKES - Phone LE 7-3330, Patty Ann Bakery. 15c1f

COLEMAN OIL STOVE, tank & stand, reasonable. LE 7-5962. 15c36

FOR SALE - Electric Stove, \$35; Thor Washing Machine with wringer, \$10. Good condition. LE 7-3828. 15c35

SPECIAL ORDER CAKES - Phone LE 7-3330, Patty Ann Bakery. 15c1f

COLEMAN OIL STOVE, tank & stand, reasonable. LE 7-5962. 15c36

Aviation 17

FREE-FIRST FLYING LESSON. LEARN TO FLY - \$10 A WEEK New and Used Aircraft Sales. TAHOMA FLYING SERVICE, Spanaway Airport. VI 7-2266. 17c1f

FOR SALE - Pomeranian-Pekingese mixed puppies. Retta M. Kinyery, Smith Prairie Road, Vicinity of Lawrence Lake. 15c36

FOR SALE - 18" baby doll, choice wardrobe, crib. Below retail. LE 7-7596. 15c35

RENT invalid and guest equipment. Bunce Rental Inc., 4516 So. Tacoma Way, GR 2-3348. 15c1f

TV RENTAL - \$10 each month, rental may apply on purchase. Upton Electric, 1148 Market, FU 3-2551. Open Mon. & Fri. nites 'til nine. 15c35

FOR SALE - Rough No. 4 2x4x8' Fir, strong, 10c each. Neman Saw Mill, 6017 144th E., Tacoma. 15c38

MISC. ALTERATIONS, Dressmaking and Tailoring. UN 3-6492 or LE 7-3461. 15c1f

KENMORE Portable Ironer, reasonable. GR 2-3552. 15c36

ATTENTION HOUSEWIVES - POCHEL'S are now the authorized dealers for Speed Queen washers, automatic or wringer type, and dryers. Come in and see them at 140th and Pacific Ave. LE 7-8924. 15c1f

GOT SHIPPED OUT and want someone to take over \$10.00 monthly payments on repossessed 21 in RCA TV. All grades of servicemen acceptable. Upton Electric, 1148 Market, FU 3-2551. Open Mon. & Fri. nites 'til nine. 15c35

FOR SALE - 18" Pacific Marine, fiber glass, 50 Evinrude motor, trailer, tanks; LE 7-0425, after 5 p.m. 15c35

FOR SALE - Patented and Hybrid Fuchsia, 415 So. 140th. 15c36

GRAVEL for driveways or fills 5 1/2 yds. \$8.50. Washed sand. Pea gravel, \$2.50 per yd. For concrete mix or many uses. Garden soil, 6 yds. \$14. LE 7-4088. 15c37

\$10 DOWN rents this Motorola TV with option to buy. Repossessed set with only \$79 due. Upton Electric, 1148 Market, FU 3-2551. Open Mon. & Fri. nites 'til nine. 15c35

FOR SALE - Upright piano. LE 7-4127. 15c35

FOR SALE - '37 Ford motor, w/lock transmission, radiator, new matched clutch, parts. LE 7-6535. 15c35

REPOSSESSED Electrolux in like-new condition. Balance due only \$19 at \$5 each mo. Upton Electric, 1148 Market St., FU 3-2551. Open Mon. & Fri. nites 'til nine. 15c35

FOR SALE - Two jet black miniature poodles. Westinghouse electric dryer. Call JU 8-3076. 15c35

FOR SALE - Contour chair, good condition. LE 7-7003. 15c35

LATE MODEL GE Vacuum Cleaner, repossessed with balance due of only \$15. Save money here. Upton Electric, 1148 Market, FU 3-2551. Open Mon. & Fri. nites 'til nine. 15c35

HOUSEHOLD REPAIR of all types: appliances big or small. Home Maintenance Co., 24-Hr. service. LE 1-2139. 15c36

PIANO LESSONS - Openings are now available. Call LE 7-7209. 15c37

EXPERT SHOE & SADDLE REPAIR, ORTHOPEDIC SHOE CORRECTION. ART'S SHOES, 315 Garfield St., opposite Parkland Post Office. Open Monday and Friday 'til nine. 15c1f

FOR SALE - Electric Stove, \$35; Thor Washing Machine with wringer, \$10. Good condition. LE 7-3828. 15c35

SPECIAL ORDER CAKES - Phone LE 7-3330, Patty Ann Bakery. 15c1f

COLEMAN OIL STOVE, tank & stand, reasonable. LE 7-5962. 15c36

FOR SALE - Electric Stove, \$35; Thor Washing Machine with wringer, \$10. Good condition. LE 7-3828. 15c35

SPECIAL ORDER CAKES - Phone LE 7-3330, Patty Ann Bakery. 15c1f

COLEMAN OIL STOVE, tank & stand, reasonable. LE 7-5962. 15c36

FOR SALE - Electric Stove, \$35; Thor Washing Machine with wringer, \$10. Good condition. LE 7-3828. 15c35

SPECIAL ORDER CAKES - Phone LE 7-3330, Patty Ann Bakery. 15c1f

COLEMAN OIL STOVE, tank & stand, reasonable. LE 7-5962. 15c36

FOR SALE - Electric Stove, \$35; Thor Washing Machine with wringer, \$10. Good condition. LE 7-3828. 15c35

SPECIAL ORDER CAKES - Phone LE 7-3330, Patty Ann Bakery. 15c1f

COLEMAN OIL STOVE, tank & stand, reasonable. LE 7-5962. 15c36

FOR SALE - Electric Stove, \$35; Thor Washing Machine with wringer, \$10. Good condition. LE 7-3828. 15c35

SPECIAL ORDER CAKES - Phone LE 7-3330, Patty Ann Bakery. 15c1f

COLEMAN OIL STOVE, tank & stand, reasonable. LE 7-5962. 15c36

FOR SALE - Electric Stove, \$35; Thor Washing Machine with wringer, \$10. Good condition. LE 7-3828. 15c35

SPECIAL ORDER CAKES - Phone LE 7-3330, Patty Ann Bakery. 15c1f

COLEMAN OIL STOVE, tank & stand, reasonable. LE 7-5962. 15c36

FOR SALE - Electric Stove, \$35; Thor Washing Machine with wringer, \$10. Good condition. LE 7-3828. 15c35

SPECIAL ORDER CAKES - Phone LE 7-3330, Patty Ann Bakery. 15c1f

Legal

In the Superior Court of the State of Washington, In and For Pierce County, No. 151363

SUMMONS BY PUBLICATION ORVILLE WICK and JOAN WICK, husband and wife, and CHESTER A. BOOTH and HAZEL M. BOOTH, husband and wife, Plaintiffs,

vs. PIERCE COUNTY, a municipal corporation, and all other persons or parties unknown claiming any right, title, estate, lease, or interest in and to the real property described in this complaint.

Defendants. STATE OF WASHINGTON, to PIERCE COUNTY, a municipal corporation, and all other persons

Wash. Brown Stewing
CHICKENS **19c**
Lb.

Beef T-Bone **Steak** **79c** Lb. Lamb **Steak** **49c** Lb.

Henry House **WEINERS** **45c**
Skinless Lb.

BEEF Rib **Steak** **59c** Lb. BEEF Rump **Roast** **59c** Lb.

Beef **ROUND Steak** **69c** Lb.

Beef SIRLOIN TIP **ROAST** **69c** Lb.

100% PURE **GROUND BEEF** **3 1/2 LBS 98c**

OUR OWN Country Style **PORK SAUSAGE** **3 1/2 LBS \$1**

Campfire **MARSHMALLOWS** **4/\$1**
New 16-Oz. Pkg. PACKAGE

Regular • Kosher • Banquet **DILL PICKLES** **3/\$1** 22-Oz. Your Choice **COFFEE** **49c** Lb.

Old Fashioned Cut **GRN. BEANS** **7/\$1** 303 Tins

JELLO ASSORTED FLAVORS **6 PKGS 49c**

Assorted Flavors **CAKE MIXES** **29c**

WHITE STAR **TUNA** **6/89**
1/2 Tins See Display For REFUND of ONE DOLLAR!

10 Lbs. **FLOUR** **89c**

Holops **CHILI** Large 40-Oz. Tin **59c** Pillsbury **FLOUR** 25-Lbs. **1.99**

Minute INSTANT **POTATOES** **1/2 PRICE** 5 PKGS \$1.00

DRESS UP YOUR SALADS - SERVE DELICIOUS **Maries DRESSINGS** Full Pints **69c**
BLUE CHEESE • 1000 ISLAND Located In The Fresh Produce Section REG. 69c

fresh LOCAL **Cauliflower** **19c** EA.

FRESH Local **Radishes & Gr. Onions** 3 Bunches For **10c**

10 Lb. Cell Bag No. 1 **POTATOES** **39c**

Store Hours 9 a.m. to 10 p.m. DAILY 7 DAYS WEEK
BARGAIN BASKET 16618 PACIFIC AVE. South SPANAWAY, WASH. LE 7-3371
NO SALE TO DEALERS We Reserve The Right To Limit Quantities
We Carry A Complete Line of Sacked Foods Prices Effective Thurs.-Fri.-Sat. May 8-4-6

Midland 4-H Club Seeks New Leader

(Continued from Page 2) Mr. and Mrs. Berg express their sincere appreciation to all who helped to make the occasion such a happy one.

The Midland Beavers 4H Club, which was formed this year, is in need of a new leader. If anyone is interested, please call Mrs. Betty Becklund, LE, 7-7286. Their last meeting was held at the home of Kathi McCulloch, where they worked on their record book, and talked about their projects. Their next meeting will be held at the home of Sally Werner on May 3rd.

Easter came early for the children at Remann Hall when the Columbine Blue Bird group adopted the role of Easter bunny, as they delivered Easter baskets to homeless children. On Thursday, April 19th, five of the eight members delivered thirty-eight baskets. These baskets were placed in the dining room by the following girls: Martha Alexander, Lea Bodhaine, Neola Gardner, Jean Hansen, and Sherri Joyner. Brenda Sheffield, Cindy Weaver, and Terry Rodenbough were unable to assist the girls in the delivering, but they worked on the assembly of the baskets. Assisting their leader, Mrs. Vernon Hansen, was Mrs. Homer Gardner and Mrs. E. K. Bodhaine who drove.

The regular monthly Parent and Committee meeting of Midland's Cub Scout Pack No. 84, will be held at the Boy Scout Hall, on Tuesday evening, May 8th, at 7:30 p.m. All interested parents are invited to attend.

The Franklin Pierce District of Camp Fire Girls held their annual Grand Council Fire and Fly-Up ceremonies last Friday night, April 27th, at Keithley Junior High School. Midland groups were among the many groups taking part in the colorful ceremonies. Anna Becker, of the Koda-wah-ca group, led the procession. Denise Fleming, Connie Kazda, and Corinne Leavitt of the Ki-cu-wa-cota group participated in the flag ceremony. Jean Hansen of the Columbine Blue Birds assisted in the candle lighting ceremonies. Receiving their fly-up certificates, as Camp Fire Girls tied their new red Camp Fire ties on them, symbolizing their new status of Camp Fire Girls, were the Busy Blue Birds under the leadership of Mrs. Albert Downs and the Columbines, whose leader is Mrs. Verne Hansen. Members of the Busy Blue Birds are Christi Downs, Anita Wolfe, Joella Gordon, Alice Casey, Kristi Brogen, and Koleen McCulloch. The Columbines include Jean Hansen, Martha Alexander, Neola Gardner, Cindy Weaver, Lea Bodhaine, and Sherri Joyner. The Ches - cha - may Camp Fire Girls, whose guardian, is Mrs. D. G. Lanphere, took part in their first Grand Council Fire. They are Marian Lanphere, Linda Anderson, Sally Anderson, Gina Bodhaine, Janice Gustafson, Susan Niquette, Terri Cable and Rebecca Weeks.

Receiving Camp Fire's first rank, Trailseeker, were the following members of Mrs. David Lorraine's Ki-cu-wa-cota group: Christie Lorraine, Corinne Leavitt, Judy Crawford, Marilyn Theno, Letty Wolfe, Denise Fleming, and Connie Kazda.

The Koda-wah-ca group, with Mrs. Donald Becker as guardian, received the third Camp Fire rank, Firemaker. Those taking that rank were Anna Becker, Maxine Theno, Karen Copeland, Deborah, Cody, Judy Hansen, Wendy Leavitt, and Ada Huffman. This group, in traditional Indian gowns participated in the beautiful "Burn, Fire Burn" ceremonial song, and have also earned the National Needlework Guild Honor by completing baby layettes for needy children.

At the conclusion of the Council Fire, the torch-light procession was again led by Anna Becker. Chair-

Building Permits

Walter H. Lively, \$1500 garage, 176 & Frederickson Road; Faith Builders, \$12,000 residence, 6201 112th St.; Faith Builders, \$12,000 res., 6209 E. 112th St.; Woodrow Baugus, \$200 remodel to res., 11303 E. Penn.; Alvin Puit, \$12,000 duplex, 3012 Collins Rd.; Herschel E. Payne, \$2500 mov. res. to prop., 10916 Polk St. E.; Ina Derig, \$1000 addn. to res., 4312 E. 112th St.; Ernie Mancuso Jr., \$1075 garage, 421 E. 138th St.; Victor C. Matsun, \$10,500 res., 10914 East D. St.; Gerald K. Enfield, \$14,000 res., 4908 Vickery Ave. E.; Annis Walker, \$10,000 res. On East B off E. 176th St.; LeRoy Lord, \$13,200 duplex, 9320-22 Lawrence St. South; Carlton L. Ziemer, \$6000 duplex, 1728-30 115 St. South; Ella V. Haworth, \$1800 trailer, Rt. #2, Box 222, Puy.; Arthur G. Loney, \$1450 remodel to res., McKenna area; Leonard R. Merkt, \$2500 barn, 7618 E. Vickery Road; Billy R. Hinkhouse, \$7000 residence, So. 164th & Span. Loop Road; Richard W. Knittle, \$5000 mov. res. to property, 243 165th St. South; Floyd F. Cowan, \$500 garage, 11703 Golden Given Rd.; Paul Dennis, \$400 storage shed, 6218 Andrew Carlson Road; Geo. C. Bourne, \$7000 trailer, Graham Area; George J. Vanek, \$9000 remodel to residence, 13517 East B; Martin Boyle, \$19,000 res., 501 143rd St. South.

FP Lunch Menu

- May 3 Barbecued Beef Steamed Rice Apple Rings Chocolate Pudding Milk
- May 4 Creamed Tuna on B/Powder Biscuits Shredded Lettuce/F.P. Dr. Apricots Milk
- May 7 Pork & Gravy on Whipped Potatoes Celery Sticks B/B Sandwich Applesauce Milk
- May 8 Spanish Rice/Meat Buttered Peas
- Finger Salad P.B. Sandwich Banana Cake Milk
- May 9 Vegetable Soup Hot Dog/Bun Relish Deep Dish Apple Pie Milk
- May 10 Chili Con Carne Carrot Sticks Cinnamon Rolls Grapefruit Sections Milk

True wisdom is to know what is best worth knowing, and to do what is best worth doing.
-Edwadt Porter Humphrey

99c White Elephant Shoe Sale
We've Had 'Em Too Long - - Sooo - -
Women's Flats, old style, new style, broken sizes, soiled99c
Men's Oxfords, Brown, Crepe Soles, Narrow Reg. \$10.99c
Women's Heels, round toes, soiled, broken sizes99c
Children's Canvas Strap & Canvas Oxfords, Reg. to \$4.99c
Women's Bedroom Slippers, 3's to 6's, Reg. to \$599c
Men's Work Shoes & Rebuilt Boots, 5 pr. only99c
Women's White Buck Saddles, Reg. \$7 to \$899c
Women's Canvas Flats & Wedges, Reg. to \$499c
Men's U.S. Keds Tennis Shoes, 4 pr. only99c
NOW IN STOCK - THONGS!
Paul's Shoes & Repair
Open Monday thru Saturday 9 to 6 - Fridays Till 9 p.m.
161st & Pacific Ave., Spanaway (Closed Sundays) LE 7-0552

VAUGHAN'S VALUES
Consult Us For Your
Home And Property Improvement REYNOLDS ALUMINUM,
COLORWELD PANELS
- Many Uses -
• Partitions - Dividers 26"x 8 Ft. \$1.00
• Patio Covers 24"x10 Ft. \$5.00
• Carport Covers 26"x12 Ft. \$6.00
Ask About Our Monthly Pay Plan
VAUGHAN'S PACIFIC AVENUE LUMBER
Serving The Tacoma Area Since 1926
84th & Pacific Avenue Greenfield 4-9515

4-Day Rummage Sale
A four - day rummage sale will be sponsored Monday through Thursday, May 7-10, by Our Lady Queen of Heaven Church in the parish hall. Doors will be open from 9 a.m. to 5 p.m. and 7 to 10 p.m.

Community Day
At EATONVILLE
- MAY 4 -
ENJOY OUR 43rd ANNUAL CELEBRATION

May Sale
CHECK THESE VALUES
✓ **Ladies Nylons** 100% Nylon Thermoplastic Finish Full Fashion 66 Gauge - 30 Denier 3/2 to 11 Plain Seam **Pr. 49c**
✓ **100% Cotton Broadcloth BRAS** Circle Stitched for Strength Sizes 32A to 40C **2/88c**
✓ **Ladies Baby Doll PAJAMAS** Pink, Blue, Green 100% Cotton Prints Sizes Sm, Med, Lge. **\$1**
✓ **LADIES Petticoat & Panty SETS** 100% Acetate Tricot Washes Easily - Dries Quickly Pink, Blue, White **\$1**
Nylon Tricot Tailored **2-Piece PAJAMA** Contrasting Piped Edges Violet & Pink SM-MED.-LGE. **\$3.99 SET**
Nylon Tricot Tailored **ROBE** Wrap-around Sash Contrasting Piped Edges SM-MED.-LGE. **Ea. \$3.99**
Ladies 100% Acetate Tricot **PANTIES** WHITE BLUE YELLOW SM.-MED. **4/88c**
Ladies 2-Piece **BLOUSE and MATCHING SKIRT SET** 100% Cotton Magenta Green, Gold, Blue Beige. **\$3.99**
WASH AND WEAR **LADIES SUN DRESSES** Pink, Green, Blue, Orange Sizes 5 to 15 Stripes Solids Checks **\$5.99**
SEYMOUR'S
9714 PACIFIC AVE., 1/2 Block So. of 96th & Pacific
PLENTY OF FREE FRONT DOOR PARKING
Open Daily 9 to 9 - Sundays 10 to 6 p.m.

The Country Parson
"If a man works all year and makes no profit, he has earned one thing—freedom from idleness."
DRYER'S FUNERAL PLAN CUTS COST
Dryer MORTUARY 1244 AND PACIFIC PARKLAND