

Permit No. 9P  
Tacoma, Wash.  
Sec. 34.66 P.L. & R.  
U.S. Postage Paid  
Parkland Branch

Rural Route  
Occupant or Boxholder  
Postmaster: If unable  
to deliver, return post-  
age is guaranteed on  
addressed papers.

# The TIMES JOURNAL

THURSDAY, MAY 26, 1960 • VOL. 15, NO. 38 • PUBLISHED AT PARKLAND, WASH. • LE 7-0223

## Music Festival at Parkland Tonight

Young aspiring musicians from Brookdale, James Sales and Parkland elementary schools will join tonight (Thursday) to present their annual Spring Music Festival in the Parkland gymnasium with the performance scheduled to start at 7:30.

Robert Winters will direct the instrumental offerings while Mrs. Frances Johnson will lead the vocal numbers.

The 6th grade band will play "Liza Jane", "Glow Worm," "Crime Does Not Pay" and "Circus Medley". The 6th grade chorus composed of members of the Parkland and Brookdale schools will sing "Somewhere Over the Rainbow", "The Wedding of the Birds," "Celita Lindo," and "The Holy City".

There will be four instrumental solos, two trios and two quartets playing to round out the program. The Beginners' Band will begin the evening with a selection of short tunes.

## "Wear Western Clothes or Take the Consequences!"



**GIVE 'EM THE WORD!**—Round-up Chairman Kent Erickson, seated center, lays down the law on required participation by business people and others in creating color for the 1960 Parkland Round-up. He's telling his committee that Western Clothing will be expected, beginning Wednesday, May 31st, in the stores and on the street in Parkland. "That's an order," he barked; "Anyone ignoring it will be dealt with by the duly authorized kangaroo court, with a well known county official as judge." A crew of professional decorators will start putting up Western type banners June 1. Pictured above, left to right, seated: Queen Mother Martha Stout, Larry Kirkwood, Kent Erickson, Betty Anderson, Morrie Anderson; standing, Dutch Bonfoy, Harry Newkirk, Connie Erickson, Howard Lee, George Potter.—(Photo by McKewen)

Members of the Round-up committee are most enthusiastic over plans for the 1960 celebration, which starts with the popular Breakfast with McMurtrie Wednesday morning at 8:00 o'clock in the clubhouse on the Round-up grounds. Like all events of the week, this is open to the public.

Concession Chairman Howard Lee and Al Soine report plenty of action in their department. They expect 10 or 12 concessions on the grounds, in addition to five rides—chair plane, pony ride, car ride, airplane ride and merry-go-round. Rides will be 25c but tickets good for 10c of this amount will be given out at local food stores—ask for

them. Anyone else interested in a concession should contact Howard Lee, LE 7-4016.

Round-up dates—June 9, 10, 11, 12—are filled with exciting and interesting events, preceded by the free street dance June 8 at 9:00 p.m. on the N.E.W. parking lot, 112th and Pacific avenue. Coronation of the Queen will be held June 9 at 8:00 p.m. in the Parkland school auditorium; "Horse Traders Convention, June 10, 10:00 a.m. to 7:00 p.m. on the Round-up grounds, followed by the Pierce County Posse horse show; street parade Saturday, June 11, 10:00 a.m.; rodeo Saturday, 1:30 at the grounds, Round-up dance at Fruitland Grange hall at 9:00 p.m.; Fly-in breakfast at Spanaway Airport Sunday morning, with the afternoon rodeo at the grounds starting at 1:30 p.m.

Admission to the rodeo Saturday or Sunday is \$1.50 for adults, \$1 for students, 50c for children under 12.

We hope we have cleared this up somewhat. For further information, call Darold Billings, WA 2-8854, or ask a sponsor. In addition to sponsors listed last week is Modahl Auto Parts; corrections of last week's listings include Rudy's Feed & Seed and Felkins Garage.

Darold Billings, publicity

**PROFESSIONAL DIRECTORY**  
Farmers Mutual of Enumclaw  
Fire — Auto  
ED MAREK  
12909 Pacific Ave. LE 7-4000

**WASH DRY 10c 10c**  
56th & Pacific Ave.

**Open 7 Days A Week** Sundays 8 a.m. to 4 p.m.  
HUNTING & FISHING LICENSES SPORTING GOODS, PAINT  
SOUTH END PLUMBING AND HARDWARE  
185th & Pacific Avenue Phone LEnox 7-4100

**LADIES**  
Now You Can Give Your Shoes That Modern Look  
CHANGE TO THAT SLENDER STYLE NOW!  
**ART'S SHOE SHOP**  
GARFIELD STREET ACROSS FROM PARKLAND P.O.

**SPANAWAY DRY CLEANERS**  
LAUNDRY  
OPEN FOR BUSINESS  
**1-Day Service**  
Mrs. Week Days 9 to 9 P.M.—Sat. 9 to 5 P.M.  
DRAPES, CURTAINS & RUGS  
A SPECIALTY  
165TH & PACIFIC AVENUE

**HILLTOP CONCRETE CO.**  
HILLTOP concrete company  
LOOK FOR THE BIG "H" THE SIGN OF SERVICE  
READY MIX CONCRETE  
HOME OWNERS!!  
Ask About **OUR NOW PAY LATER PLAN**  
Our SATURDAY—OPEN TILL NOON For Pickup Only As Listed Below

- Sack Cement
- Washed Sand
- Washed Gravel
- Drain Gravel
- Crushed Rock
- 3/8" Beach Gravel
- Select Pit Run
- Fill Dirt

PUYALLUP TACOMA  
TH 5-9525 TU 3-3624  
Plant: 2223 - 23rd Ave. S.E. P.O. Box 648, Puyallup

## Baptists Plan A Day School Here

A Baptist Day School rally is being held at the Fern Hill Baptist church Friday, May 27, at 7:30 p.m., with representatives of Temple Baptist, Clover Creek Baptist, Bible Baptist and University Baptist in addition to the host church.

Highlight of the rally will be discussion of the new Baptist day school for grades from one to ten, to be opened next fall in the Tacoma area.

An attractive program has been arranged. All interested people are invited to attend.

## Rodger Lunde VFW #5052

Rodger Lunde Post No. 5052 and Auxiliary will hold Memorial Services at the Parkland Cemetery on Memorial Day at 9:30 a.m., and at the Rocky Ridge Cemetery at 10:15 a.m. Then at 2:00 p.m. Auxiliary President Mrs. Ralph Rawley and the Post Commander will attend the services at the Mt. View Cemetery. Those planning to attend are Mesdames Arthur Neff, Richmond Anderlee, Mildred McGarr, Eva Steele, Arthur Mitchell and Ralph Rawley and Comrades Guy Steele and Robert Oakley.

Poppy Chairman Mrs. Guy Steele reports a sellout on Poppies and wishes to thank the public for their support. Selling were Mesdames Ralph Rawley, Arthur Mitchell, Joseph McGarr; Mr. and Mrs. Guy Steele and Misses Bonnie and Cathy Surplus and Kathleen, Diane and Nancy Rawley.

Mrs. Joseph Coyle was elected as delegate and Mrs. Guy Steele as alternate to the forth coming department convention in June.

Placed on a map of the United States, Ethiopia would extend from Maine to South Carolina and from New York City to Iowa.

## Brookdale May Festival Brings Summer Atmosphere



**GAY EVENT**—Brookdale 3rd graders take their turn around the Maypole at the colorful May celebration held last Wednesday at the Franklin Pierce elementary school. A large number of parents and friends, estimated at 500, gathered for the afternoon portion of the program. Earlier in the day, the boys ran through a track and field meet with youngsters from grades 1 to 6 competing. Principal Leo Gaume termed the annual affair a huge success despite threatening weather. Mrs. Sydney Wood was elected president of the P-TA following the festival.—Photo by McKewen.

## Palestine Program At Collins Church

Dr. Marion Flint, pastor of Bethesda Baptist church in Tacoma, will present "Highlights of the Holy Land" at Collins Community Church, 12416 Bingham road, Wednesday evening, June 1. Dr. Flint's congregation gave him a prolonged trip to Israel, Africa, and Europe in 1959 in recognition of thirty years of pastoral service. Mr. Flint spent five weeks in countries prominent in Biblical history with three weeks devoted to intensive study of Judah and Galilee. He will present color pictures of scenes he visited and relate their significance to the Christian faith. Pastor Pottinger of the Collins church extends a cordial welcome to all to attend this special program.

## New Head for Bethel School District



Bethel school district's newly named superintendent, John Milroy (on the right) is shown the Bethel school district's policy handbook by Dewane Lamake (on the left). Superintendent Lamka recently announced his resignation from the top administrative position in the Bethel schools in order to permit his acceptance in the University of Washington's graduate school where he will work toward a Doctorate degree. John Milroy who was recently elected by the Bethel school board for the superintendent's post that Lamka will leave on July 1, is a veteran teacher and superintendent. Milroy will leave his present position on June 30.

(Continued on Page 4)

**SHOP & SAVE**  
at  
**BROOKDALE LUMBER CO.**



**ECONOMY LUMBER BARGAINS**

8' 2x4s  
Ea. 24c

ALL LENGTHS  
2x6, 2x8  
& 2x10  
Per Thous. \$49

KILN DRY 2x6  
**CAR DECKING**  
Per Thous. \$60

1x12 KILN DRY  
**SHELVING**  
Per Ft. 15c

1x4 KILN DRY  
**FLOORING**  
Per 100 Sq. Ft. \$8.50

With Undercourse & Nails  
**GROOVED SHAKES**  
Per Sq. \$8.95

**FENCING**  
NO. 1 CEDAR BASKET WEAVE and RAIL TYPE  
Per Ft. 6c

4x4  
**CEDAR POSTS**  
No. 1 Per Ft. 15c  
No. 3 Per Ft. 10c

**SUMMER CABINS AND GARAGES**  
\$490 to \$950  
On Display At Our Yard

4x8x1/2 Prefinished  
**MASONITE**  
Ea. \$2.56

Lots of Pre-finished  
4x8 Hardwood Panels  
for Your Living Room  
or Den

**PLUMBING AND WIRING SUPPLIES**

**BROOKDALE LUMBER COMPANY**  
136th & Pacific  
LE 7-8669

## Spanaway Baseball

There are some corrections that have to be made concerning the baseball contest in last week's paper. Several people have called requesting clarification of some of the rules.

The first one to straighten out is you do not have to buy a baseball ticket; you have to make a purchase from one of the sponsors of 50 cents or more to receive a free contest ticket.

Put your guess of the total number of runs the ball team will score during the Valley League schedule on the back of the ticket, along with your name, address and phone number, and drop it in the box provided at the Spanaway ball park during the game on Sunday. Questions have also been asked regarding the age limit: You must be 16 years of age or older to enter this contest.

We hope we have cleared this up somewhat. For further information, call Darold Billings, WA 2-8854, or ask a sponsor. In addition to sponsors listed last week is Modahl Auto Parts; corrections of last week's listings include Rudy's Feed & Seed and Felkins Garage.

Darold Billings, publicity

The nectarine was bred from the peach through seed and bud variation.

**TODAY'S LAFF**  
PESSIMIST: That's a person that looks up, down, and right and left before crossing a one-way street.

**SHOE SALE**  
WOMEN'S HEELS, FLATS  
Regular to \$7.00  
**\$2.99!**  
Handmade Moccasin HOUSE SLIPPERS  
99c!

CANVAS WEDGIES & FLATS  
Regular \$4.00  
**\$1.99!**

**MEN'S**  
OXFORDS, LOAFERS  
Regular to \$24.50  
**\$3.99 \$6.95!**

8" BOOTS  
Regular \$11.00  
**\$8.95!**  
6" WORK SHOES  
**\$3.99!**

**BOYS**  
OXFORDS  
2 Styles, Reg. \$7.00  
**\$4.99!**  
LACE-TO-TOE LOGGERS  
11-13, 1-2 1/2, Reg. \$9.00  
To Clear  
**\$6.95!**

OXFORDS  
8 1/2 to 3  
**\$2.99!**

**GIRLS**  
ODDS & ENDS  
Broken Sizes, Straps, Loafers, Lace, Etc.  
Regular to \$6.00  
**\$2.99!**

50 Pairs  
SOILED TENNIS SHOES  
**\$1 Pair**

Sale Ends Sunday, June 5,  
6:00 P.M.  
HOURS 9 A.M. TO 5 P.M.  
FRIDAY 'TIL 9 P.M.

**PAUL'S SHOES**  
161st & Pacific; LE 7-0552  
Tuesday Thru Sunday 9:00  
a.m. to 6:00 p.m.; Friday till  
9:00 p.m.  
Closed Mondays

## Looks Like Winter in May!

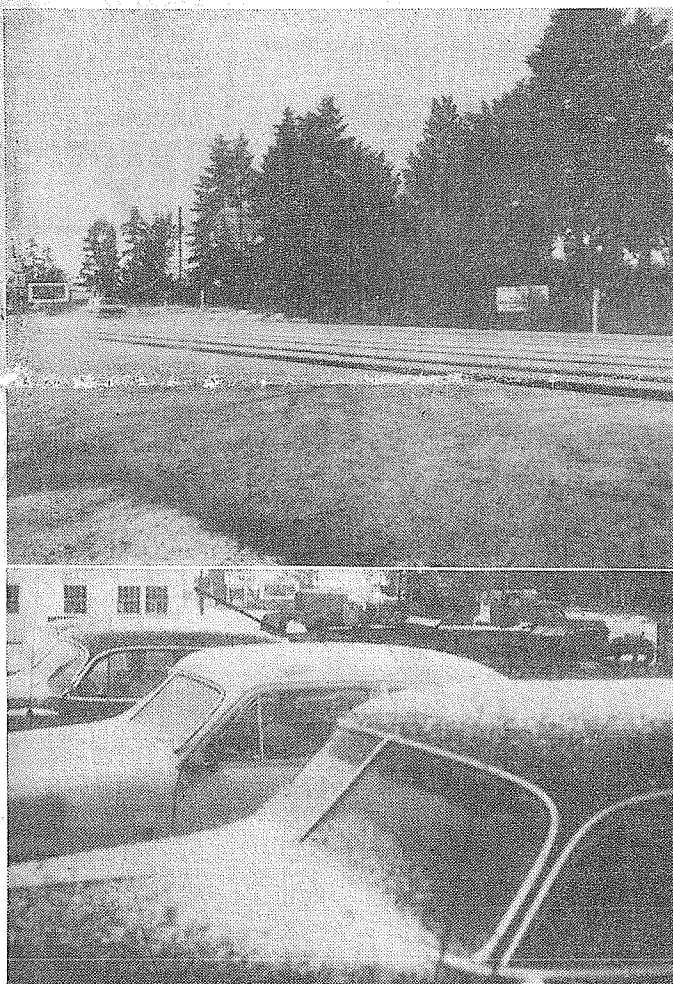

**WHO SAID IT IS SPRING!**—The freak storm Friday afternoon, especially severe in the vicinity of the Times Journal Publishing Co. building at 146th and Pacific avenue, brought lightning, wind, rain and HAIL, gave the lie to all the pretty posies bravely declaring that spring had sprung. The pictures above, show the inch layer of hailstones on Pacific Avenue and parked cars in the Times Journal parking area.—(McKewen Studio Photos).

**Coomes Rest Home**  
MR. AND MRS. CLAUDE COOMES  
OWNERS AND OPERATORS  
Excellent food, individual attention.  
Welfare and private patients. State Dept.  
of Health License No. 112.  
321 South 116th St.  
Tacoma 44 — LE 7-3022

**Car Wash**  
Job's Daughters of Bethel 23 will hold a car wash Saturday, May 28, 10:30 to 5:00, at French's Mountain Sales U-Serve, 10802 Pacific avenue. Proceeds will be used for group activities.

For Clothing & Shoes for All the Family...  
SHOP AND SAVE AT  
**SEYMOUR'S**  
9714 Pacific Ave. — 1 Block North Park 'N Shop  
SHOP DAILY 9 to 9 EVERY SUNDAY 10 to 6

**Memorial Day**  
ALL THE NEW TANNING LOTIONS  
FIRST AID KITS FOR HOME & AUTO  
CAMERAS — FILM — FLASH BULBS  
AUTOMOBILE BABY BOTTLE WARMER  
GET YOUR PICNIC SUPPLIES HERE  
PRESCRIPTIONS FILLED WHILE YOU WAIT.  
OPEN 9 TO 9 WEEK DAYS  
**McAULEY SUMMIT DRUG**  
AIRPORT & CANYON RD. LE 7-0668

**SPANAWAY HARDWARE**  
ELECTRICAL AND PLUMBING SUPPLIES  
SAND, GRAVEL & CEMENT  
PLASTIC PIPE  
170th & Pacific  
LE 7-8378  
Open Sundays 8:30-1:30

**The Country Parson**  
"Nothing ever seems as important to you as when somebody is trying to take it away from you—and this includes religion."  
DRYER'S FUNERAL PLAN CUTS COSTS  
Dryer MORTUARY  
13th and Pacific  
PARKLAND

**RADIANT AIRE**  
ELECTRIC BASEBOARD HEAT  
Call LE 1-2611 for an Expert's Estimate On Electric HEAT — WIRING — REMODELING  
**EVERGREEN ELECTRIC CONST. CO.**  
13021 Pacific Ave. (Home & Commercial) LE 1-2611

**JUNE FORECAST**  
TRUST US WITH ALL YOUR DRY CLEANING!  
**Fair and Warmer**  
A change for the better includes having your summer wardrobe ready to make you look your best.  
**PARKLAND CLEANERS**  
11004 Pacific Avenue LEnox 7-3221  
North of the Bank Corner

Serving S.E. Tacoma Area  
**CANYON READY-MIX CONCRETE**  
72ND AND CANYON ROAD LE 7-3943  
**SIX YARD MIXERS**  
ALL DAY SATURDAY DELIVERY  
WASHED SAND & GRAVEL  
DRAIN FIELD ROCK  
BANK RUN  
U-HAUL OR WE HAUL  
AFTER 6 P.M. CALL  
**LE 1-0095**



school gym to consider plans for organizing a fire protection district for this area. All interested residents are urged to attend.

**COMMUNITY PICNIC**  
The ladies of the Clover Creek area are planning a community picnic the last day of school, June 3, at Clear Lake. All will meet at the Clover Creek school at 10:00 a.m.; each family will bring a hot dish, salad or dessert and table service. Anyone wishing transportation should call Mrs. Lindbo, LE 7-6482, or Mrs. Franck, LE 7-7018.  
Reporter—Kathryn Deady.

**FORT LEONARD WOOD, MO. (AHTNC)**—Army Pvt. Donald R. Andrews, son of Mr. and Mrs. James S. Andrews, Roy, Washington, completed the food service course April 28 at Fort Leonard Wood, Mo.  
Andrews received training in cooking, baking, meat cutting and preparing a field kitchen.

**Presides at Charmin q Sunday Tea**

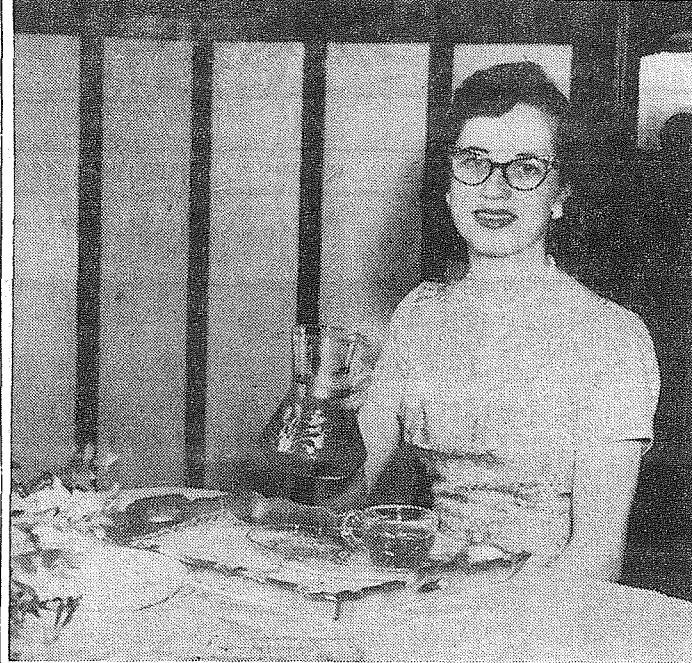

**DELIGHTFUL HOSTESS**—Pretty Brenda Newkirk, daughter of Mr. and Mrs. Harry Newkirk, entertained Sunday afternoon, May 22, at her home, 3319 East 112th street, at a tea in honor of her new friends, girls from the senior class at Franklin Pierce High School. Mrs. Newkirk assisted her daughter. Table decorations were in yellow and green with arrangements of snapdragons. Brenda, a former student at Clover Park High School, entered the Franklin Pierce district in September, to graduate with the class of '60. —(Photo by McKewen)

There are more than 5,000 different paper products.

**FLETT DAIRY**

FARM FRESH  
HOMOGENIZED AND  
PASTEURIZED MILK  
AND CREAM  
Phone GR 2-3301

**26" ROOF VP MOWER**

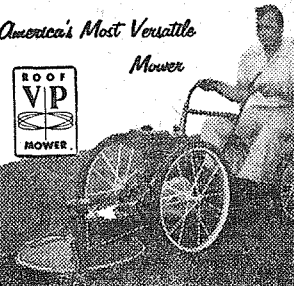

CUTS WEEDS • MOWS LAWNS • SAWS TREES  
**26" ROOF VP MOWER**  
America's Most Versatile Mower  
**FOR SALE — FOR RENT**  
AT  
**PARKLAND CYCLE & KEY**  
11021 Pacific Ave. LE 7-5772

**ATTENTION**  
Beginners and Advance  
**ACCORDION STUDENTS**

Mrs. Maxine Frackenpohl certified accordion teacher is now taking enrollment for spring and summer private lessons. LE 1-1564.

**MONTH END SPECIALS**

**COPPERTONE HOOD**  
3-Speed Fan - Light  
Reg. 52.70 ..... **37.70**  
**MEDICINE CABINET**  
14x24—Reg. 13.69  
Nationally Advertised ..... **9.95**  
Now

**FAZE** OUTSIDE  
LATEX PAINT  
**FAZE** LATEX FLOOR  
AND PATIO PAINT  
COME IN AND  
COMPARE PRICES

**PETERSON COLOR CENTER**

FEATURING SPRED SATIN  
GENERAL PAINTS  
One Block North Parkland  
National Bank of Washington  
11006 Pacific Ave. LE 1-0711

**PAINT NOW**

**LUMBER** ALL GRADES  
All Standard and Better  
Lumber is now Grade  
Stamped

**GLASS**  
**HARDWARE**  
**SHINGLES**  
**ROOFING**  
FULL LINE  
OF  
**HAND TOOLS**  
**Baskett Lumber**  
9701 Portland Avenue  
LE 7-8663

**Fire Protection Sought in Move**

Sponsored by the Clover Creek P-TA and grange, a mass meeting will be held Friday, May 27, at 8:00 p.m. in the Clover Creek

**WASH 20c—DRY 10c**  
Leave Your Shirts & Dry Cleaning  
WE'LL DO 'EM FOR YOU  
**Parkland Econ-o-wash**  
12171 Pacific Ave. LE 7-9970

**Worley Const., Inc.**  
GR 5-1030  
**REMODELING**  
Room additions, cabinets, etc.  
Foundations, Basements,  
Block & Concrete Work.  
Financing Available

TO THE  
**Welcome BUNKHOUSE**  
NOW IN OUR NEW LOCATION  
**12605 PACIFIC AVE.**  
"EVERYTHING FOR HORSE AND RIDER"  
LE 7-5510

**Memorial Day Food Specials!**

WE WILL BE OPEN SUNDAY MAY 29TH  
10 a.m. to 7 p.m. Prices Effective Thurs. thru Sun.  
CLOSED MONDAY, MAY 30TH MEMORIAL DAY

**NALLEY'S MAYONNAISE** Full Quart **47c**

**HILL'S COFFEE** 2-Lb. Tin 1.17 **59c** LB.

**OLYMPIC DILL PICKLES** Jumbo Jug **49c**

**WYANDOTTE SELECT PITTED OLIVES** **4/97c**

**VAN CAMP PORK & BEANS** Large 2 1/2 Tin **5/\$1**

**KRAFT'S Velveeta CHEESE** 2-Lb. Pkg. **69c**

**LARGE AA WHITE EGGS**

Doz. **46c**

**HI-HO CRACKERS**

1-Lb. Pkg. **31c**

**Sanitary's Bulk Pack ICE CREAM**

1/2 Gal. **89c**

**NALLEY'S POTATO CHIPS** Reg. 69c Box **59c**

**BOOTH'S QUICK FROZEN BREADED SHRIMP** 10-oz. Pkg. **45c**

**BOOTH'S QUICK FROZEN FISH STICKS** 8-oz. Pkg. **33c**

**BLEACH PUREX** Gal. **59c**

**COLGATE TOOTH PASTE** Economy Size **69c**

**CALO CAT FOOD** Tall Tins **2/29c**

**KAISER BROILER FOIL** **43c**

**DEL MONTE PINEAPPLE GRAPEFRUIT DRINK** 46-oz. Tin **4/100**

**NESTLE'S QUIK** Reg. 99c Large Family Pkg. **89c**

**ARMOUR'S TREET** 12-oz. tin Luncheon Meat **39c**

**ZEE LUNCH SACKS** Pkg. of 20 **12c**

**O'CELLO SPONGE** 1-G Size **10c**

**FRESH PRODUCE**

**CALIFORNIA RED RIPE TOMATOES** LB. **19c**

**FLORIDA ORANGES** LB. **9c**

**GREEN PEPPERS** Lb. **29c**

**CRISP GREEN CELERY** Lb. **9c**

*A DELICIOUS BARGAIN "BUY WORD"*

**FRYERS**

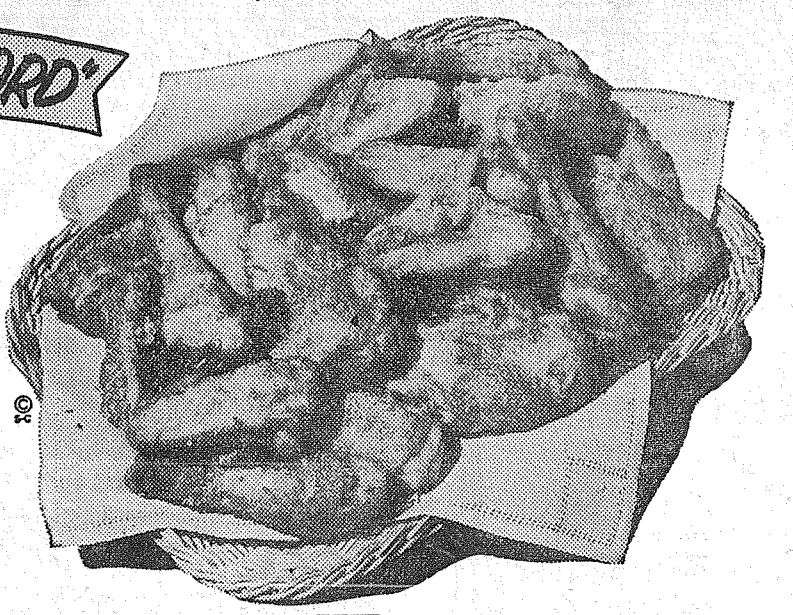

They're Fresh  
They're Clean  
They're Cut Up  
They're PEDERSON'S  
Washington Grown

Three Legged or Regular

**LB. 43c**

**NORTHWEST'S FINEST FRANKS OR WIENERS**



**2 89c**  
LB. BAG

**SUMMIT TRADING COMPANY**  
10409 Canyon Road, Tacoma LE 7-5848  
No Sales To Dealers  
We Reserve The Right To Limit Quantities

**Summit Farms Fresh Smoked Tenderized HAM** WHOLE OR EITHER HALF LB. **49c**  
**CENTER CUTS** LB. **79c**



**Summit News**

The Central Avenue Preschool Mothers club is having a potluck picnic Wednesday, June 1, at 10:00 a.m. Weather permitting, the picnic will be held at the home of Mrs. Jack Parker, 10003 Canyon road, or if it rains at the Summit Youth Center.

**PACK MEETING**  
The Cub Scout Pack meeting has been changed from May 27 to June 3.

**YOUTH CENTER MEETING**  
The monthly meeting of the Youth Center is the first Wednesday of each month at 8:00 p.m. The public is welcome. The building is on school property and belongs to the people of the Summit community. We want you to feel it is your building for the youth groups. Everyone is welcome and urged to attend these meetings.

**SLOW PITCH GAME**  
Watch for it. The women versus the men June 5th.

**DOUBLE-HEADER SUCCESS**  
Sundays Little League game was quite successful. Donations received during the game amounted to \$16.55. Stan Ratcliffe and Summit Trading donated the balls for the two games. The boys, coaches, and managers can be complimented on their fine display of ball playing and sportsmanship. The team names are as follows: 9 year olds, COOK MOTORS; 10 year olds, SUMMIT VIEW MERCHANTS; 11 year olds, SUMMIT YOUTH CENTER, and our poor 12 year olds are still without a sponsor. Donations received this week were from: Cook Motors, Summit View Mobil Service, Helen's Beauty Center, Art and Ray's Automotive Service, Walt's Drive In, Lloyds Barber Shop, Summit View Auto Repair, and Harold's Shoe Repair.

**CONGRATULATIONS**  
Tary has a new sister, Shari, who was born May 16th. They are the daughters of the Jack Netherlands.

Patricia Ann, born May 26th, is the youngest in the Leroy Smith home. Dick remains as the only boy. With the five younger sisters, his future dating problems will be solved.

Reporter — Gwen Cail, LE 7-3766  
Nevada became a state in 1864.

**SALVAGE MART SPECIALS**

WESSON OIL GAL. \$1.39 1/4" ROPE 50 FT. 39c

ALL PURPOSE WHITE PAINT GAL. \$1.98

ALL PURPOSE FLOUR 10-lb. BAG 69c

MAYONNAISE QT. 45c

TANG QT. 39c

PLASTIC — COMPLETE WITH PILLOW AIR MATTRESS \$1.99

24-PIECE — BLUE WILLOW DISH SETS \$2.98

CAKE & PANCAKE MIX "JIFFY" EA. 8c

CHARCOAL BRIQUETTES "KINGSFORM" 25-Lb. \$1.39

MENS — BOYS CAMP MOCS

Gorduroy Tennis OXFORDS

KIDS CANVAS OXFORDS

WEDGE SOLE SANDALS

VINYL UPPERS CREPE SOLE PR. \$2.49

Womens Sizes 4 to 9 Blk. Gold PR. \$2.98

Sizes 5 to 12 12 to 13 Cushion Arch Red - Blue PR. 88c AND \$1.98

Womens' Sizes 5 to 9 Adj. Strap 4 Colors PR. \$1.29

**SALVAGE MART**

13014 Pacific Ave. Open Fri. Til 8 Sun 12 to 6 Hours 10 to 6

Don't be confused by tire claims, grades and prices. Don't spend too much or take a risk on a "bargain." Basically, there are 3 kinds of tires for 3 kinds of drivers (heavy driving, light and normal)... and

buying the right tire is as easy as

**BFG**



HEAVY DRIVING

THE PREMIUM-QUALITY B.F. GOODRICH "HT"

Turnpike drivers who pile up the mileage at superhighway speeds need a premium-quality tire that can take it. The new premium-quality B.F. Goodrich "HT" has an extra-wide, extra-deep tread on top of 4 plies of extra-strong, nylon cord. Gives 22% more mileage than a regular, first-quality tire for only about \$3 more!

\$24.60 6.70-15 or 7.50-14 Blackwall tubeless Plus tax and your retreadable tire



LIGHT DRIVING

THE ECONOMY-TYPE BFG "SAFETY-S"

If your driving is just around town, you can save real money with an economy tire like the BFG "Safety-S". It has a wide, ground-gripping, 7-rib tread for safe, quick stops in city traffic and school zones, on wet, slick streets. We believe there's no better value in economy-type tires than the B.F. Goodrich "Safety-S."

NEW LOW PRICES see below

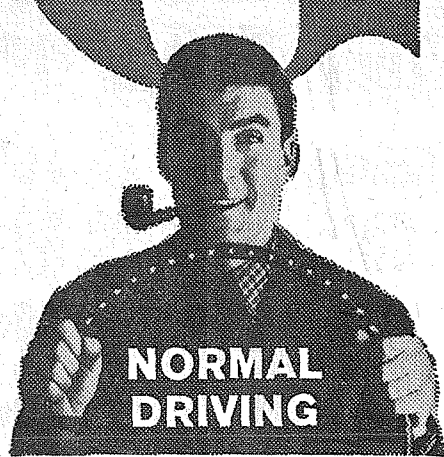

NORMAL DRIVING

THE FIRST-QUALITY BFG "SILVERTOWN"

Most drivers make hundreds of short trips around town and a few long ones each year. They need a first-quality tire like the BFG "Silvertown"—the tire automakers tested and chose for their 1960 cars. Its new "Quiet Rubber" takes the hum out of highways, the squeal out of corners... gives a really smooth ride!

\$22.35 6.70-15 or 7.50-14 Blackwall tubeless Plus tax and your retreadable tire

SPECIAL SALE! Prices on all BFG economy-type tires now reduced to lowest levels in years. "Safety-S" now available at \$11.95 TYREX 6.70-15 Blackwall Tube type Plus tax and your retreadable tire \$12.95 NYLON 6.70-15 Blackwall Tube type

Comparable values in all other sizes of economy-type tires.

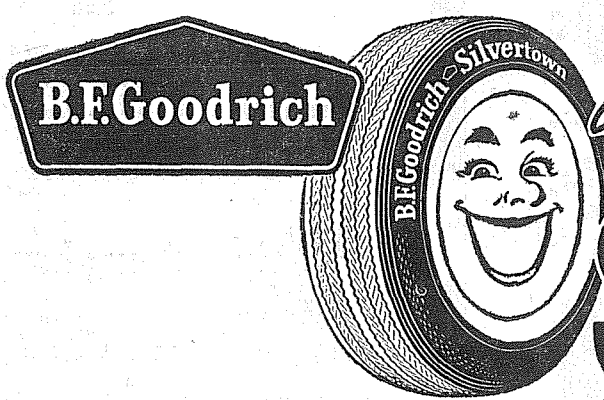

STOP AT THE SIGN OF THE SMILING TIRE!

**Smileage**

**RAY'S OK Auto Float TIRE STORE**

9639 PACIFIC AVENUE LE 7-7355

OK Rubber Welders

RUSH IN FOR BEST FOOD

**VALUES**



HENRY HOUSE PICNICS Pound 35c

HENRY HOUSE WIENERS Pound 49c

LOCAL GROWN, WHOLE FRYERS Pound 35c

YOUNG TENDER BEEF SIRLOIN OR ROUND STEAK Pound 79c

IT'S A REAL PLEASURE SHOPPING McDANIELS  
KRAFT MAYONNAISE Quart Jar 49c  
NALLEY'S — 87c Value POTATO CHIPS 53c

VAN VALIN CHICKEN, TURKEY, BEEF MEAT PIES 5 For 89c

CLOVERLEAF GRATED TUNA 5 For 89c

ZEE — 80 Count NAPKINS Each 10c

SWIFT'S CORNED BEEF HASH 3 For \$1.00

Or SPAGHETTI w/M'T BALLS Mix-Or-Match \$1.00

Fancy Quality Stuffed OLIVES 5-oz. Jar 3 For \$1.00

PET EVAPORATED MILK Tall Tins 6 For 89c

NALLEY'S CHAMPION DRESSING Qt. Jar 39c

FROZEN LEMONADE 6 oz. Tin

2 For 19c

CUTRITE WAX PAPER 2 For 47c

N.B.C. VANILLA WAFERS 7 1/4-oz. Pkg. 2 For 39c

SUNSHINE Graham Crackers 10-oz. Pkg. 2 For 45c

"AA" LARGE EGGS Doz. 46c

FRESH FIELD CUCUMBERS Ea. 10c

SOLID FRESH HEAD LETTUCE Ea. 10c

VINE RIPE CANTALOUPE lb. 10c

**McDANIELS**

The Home of The Low Price

AIRPORT & CANYON ROAD

Store Hours: 9:00 'Til 9:00 — Sundays 9:00 'Til 7:00

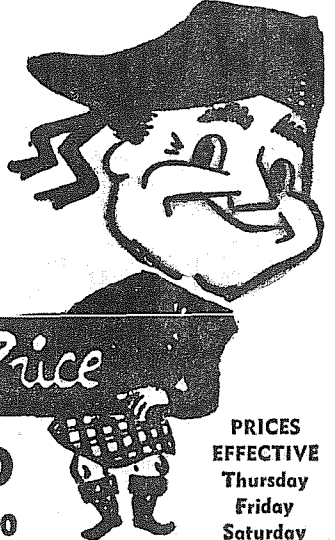

PRICES EFFECTIVE Thursday Friday Saturday



**Prescription Service**  
**JACOBS PACIFIC DRUGS**  
Open 7 Days a Week  
9:30 a.m. - 9:30 p.m.  
Sundays 10 a.m. - 6 p.m.  
**Wallgreen Agency**  
Pay Light & Water Bills Here  
84th & PACIFIC AVE. Greenfield 2-6445

**Valve Seats Installed**  
Lathe and Press Work, Brake Drum Turning, Reborring, Pin Fitting, Piston Grinding, Head Surfacing, Key Seating, Complete Motor Rebuilding, etc.  
**Rupe Machine Works and Garage**  
AUTOMOTIVE & INDUSTRIAL WORK  
13411 Pac. Ave., P.O. Box 2445, Parkland 44, Wn., LE 7-7450

### New Head for Bethel School District

(Continued from Page 1)  
sent position at Langley, where he is the superintendent of the South Whidbey school district, to take over the Bethel job on July 1.

Milroy has been superintendent of the South Whidbey school district since 1951. He has also taught school at Toledo, Twin City and the Everett Junior High School, and served as principal at Langley High School from 1947 to 1949. The new superintendent is married and has four children; all girls, aged 10, 8, 6 and 4. He attended Roosevelt High School in Seattle; gained his Bachelor of Arts degree at the University of Puget Sound in 1938; a Master's degree in Education from Columbia University in 1946; and attended the University of Washington and Seattle Pacific College for graduate courses. His teaching career was interrupted in 1942 when he joined the United States Navy and served four years as an Athletic Chief and a Gunnery Officer.

The out-going superintendent, Dewane Lamka, has served the Bethel district for the past five years, during which period the enrollment of the district has nearly doubled, three schools have either been added to already or are now under construction, a junior high school has been opened, an administrative building erected and a general upgrading of curriculum begun. Lamka has announced that he will retain a connection with the Bethel district as a research assistant and an aide to Milroy. The outgoing superintendent will retain his residence at Rt. 1, Spanaway and commute between the University of Washington and the Bethel district next year.

The newly appointed superintendent, in an interview for the Times Journal, stated: "I am looking forward to this educational opportunity and I hope to carry on the good work that is already being done in the Bethel district. I feel this is a challenging opportunity for me and I am highly pleased that the Bethel school board has elected me to this position."

Florida still has large wilderness areas where hunters find black bears, panthers and alligators.

### Tree Climbing Dog Does Many Tricks

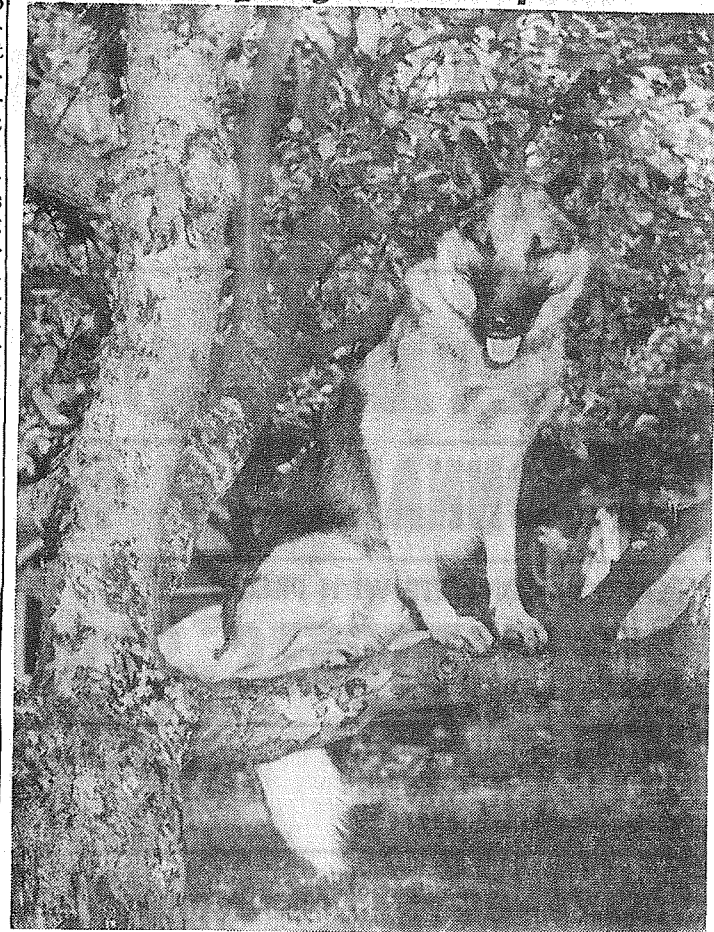

**SMART AS HE LOOKS**—This out-on-a-limb beauty is Sabre, 15-month-old German Sheppard dog belonging to James H. Anderson of 627 South 110th street, Parkland. In addition to climbing trees, which he does just for fun, Sabre has quite a repertoire of clever tricks—at a word from his master he will play sick, limp as if lame, play dead, hold an object on his nose and flip it in the air to catch it in his mouth, play sentry dog and carry a piece of meat in his mouth without eating it until given permission. He knows left from right. Sabre's training started when he was between four and five months old and will continue indefinitely. He thoroughly enjoys the stunts and is generously rewarded for doing them right. Needless to say, Sabre and his master are real pals.—(Photo by McKewen)

# SAFEWAY Get in on the fun...it's easy to plan a Picnic - Patio Party



Put your family in this happy scene this week end! We've gathered an abundance of fine outdoor-fun foods especially for this event. The variety is great... prices are low! C'mon over today. (Pss't, lady, why not let your man take over the barbecuing... let him be the expert. You just sit back and relax. Nice?)

**HAMS** Smoked. Diamond "F" or Cudahy. Shank Portion. 12 to 18-lbs. Sugar Cured. Hardwood smoked. **lb. 49¢**

**Turkeys** MANOR HOUSE Small, 8 to 10-lbs. **lb. 49¢**

**Sliced Bacon** HYGRADE Fancy No. 1 **lb. 59¢**

**Fish & Chips** RUPERT 1-lb. Pkg. **59¢**

**Salmon** Kipperd For picnic snacks **lb. 89¢**

**Halibut** Steaks **39¢** Roasts **29¢**

**Steaks for Barbecuing**

U.S.D.A. Choice. Trimmed  
**Beef T-Bone Steak** **lb. \$1.09**

U.S.D.A. Choice. Waste free  
**Beef Sirloin Steak** **lb. 89¢**

U.S.D.A. Choice Beef Steaks  
**Boneless Top Sirloin** **lb. \$1.39**

**Wieners** Skinless. TOWER Brand **2 lb. Pkg. 85¢**

**Cut-Up Fryers** MANOR HOUSE Fresh frozen. Plump and tender. **lb. 39¢**

**HORMELS Canned Hams** Serve hot or cold. No waste.  
**5-lb. Can \$4.29**  
**9-lb. Can \$6.29**  
Approximately 70¢ per lb. for 9-lb. cans.

**Pork & Beans** VAN CAMPS 5 No. 2 1/2 Cans **\$1.00**

**Cube Butter** LUCERNE Grade AA **lb. 65¢**

**Miracle Whip** Salad Dressing **Quart Jar 45¢**

**Velveeta** KRAFT Cheese Food **2-lb. Loaf 69¢**

**Hi-C Drink** Florida Fruit Punch, Orange or Grape **3 46-oz. Cans 79¢**

**Pork & Beans** HIGH-WAY 2 No. 2 1/2 Cans **35¢**

**Chunk Tuna** SEA TRADER 4 6 1/2-oz. Cans **\$1.00**

**Zee Napkins** Ideal for Picnics **Pkg. of 80 10¢**

**Potato Chips** NALLEY'S Fresh **Triple Pack 59¢**

**Potato Chips** LUNCH BOX Fresh & Crisp **Triple Pack 59¢**

**Potato Chips** BLUE BELL Picnic snacks **Triple Pack 59¢**

**Ripe Olives** Town House Standard **4 9-oz. Cans \$1.00**

**Cookies** SUNSHINE HYDROX **11 1/4-oz. Pkg. 29¢**

**LIBBY'S Fruit Cocktail** So easy to serve on picnics. **4 16-oz. Cans 89¢**

**LIBBY'S Ripe Olives** Select Pitted. Ideal picnic item. **7-oz. Can 29¢**

**FRESH EGGS** Cream O' The Crop **LARGE "AA" 2 Doz. 89¢** Breakfast Gems **LARGE "A" 2 Doz. 87¢**

**Bakery Features**

**Hostess Angel Cake** **3 for \$1**  
Fresh daily. Easy to serve on picnics.

**Curtsy Cinnamon Rolls** **Pkg. of 8 29¢**

**Apple Turnovers** CURTSY. Fresh, Tasty Treat **Pkg. of 4 49¢**

**BEACH CLIFF Sardines** Maine. Ideal 3 1/2-oz. for picnics. **Can 10¢**

**Busy Baker Cookies** Oatmeal or Coconut **1-lb. Pkg. 39¢**  
Assorted or Fudge **1-lb. Pkg. 49¢**

**ZIPPY DILL PICKLES** Regular or Kosher Style. **56-oz. Jar 59¢**

**WATERMELONS** Sweet, red, ripe. Every melon guaranteed. **HOLIDAY SPECIAL. Just right for picnics. Each 99¢**

**CRISP CELERY** Tender Sweet Pascal - Choice Quality **lb. 9¢**

**Sunkist Lemons** **3 for 10¢ Doz. 39¢**

**Corn** Sweet, for picnics or barbecues **4 for 29¢**

**Onions** Hamburger size, sweet, mild flavor **lb. 5¢**

**Frozen Foods**

**Agen Frozen Peas** Fresh frozen. Very tasty. **10-oz. Pkg. 10¢**

**Lucerne Ice Milk** Assorted flavors **Half Gal. 49¢**

**Bel-air Lemonade** Frozen. Easy to prepare. **12-oz. Can 19¢**

**Picnic Beverages**

**Canned Pop** CRAGMONT. Easy to serve on picnics **6 12-oz. Cans 59¢**

**Pfeiffers Canned Beer** **6 12-oz. Cans 89¢**

**Burgermeister Beer** **6 12-oz. Btls. 99¢**  
Non-Returnable Bottles

**SAFEWAY**

Sale starts 9 A.M. Thursday, May 26th, through Saturday, May 28th, in Tacoma, Sumner & Puyallup. We reserve the right to limit quantities. No sales to dealers.

**Spanaway... Boy Scouts Win in Weekend Camporee**

Spanaway Boy Scout Troop 34 Beaver Patrol attended the South End District Boy Scout Camporee on Harts Lake Loop Road May 20-21-22. We are all mighty proud of the boys for bringing back the Highest Award for Participation (the Bean-Pot); they also received a blue ribbon. With about 2000 Scouts participating, awards were hard earned.

All parents of Troop 34 boys spent the evening with their boys and enjoyed a potluck supper Saturday.

Scouts of Troop 34 participating were Tom Carey, Steve Frericks, Mike Mason, Glenn Ackerman, Monty Critchley, Harold Orem, Jim Morris, Pat Stratton and Andy Ashmore. Leading the Scouts to victory were Ralph Mason and Orville Critchley.

**Sympathy** Deepest sympathy to the family of Kenneth Christillaw, whose funeral was held Monday.

**Birthday Club** The Friendly Birthday club will meet Thursday, June 2, at the home of Mrs. William Zumbuhl.

**Newcomer** Friends will be interested to know that Mr. and Mrs. James Sperry (Thelma Marty) of Seattle are parents of a son, Leslie William.

**Best Wishes** Get Well wishes go to William Righetti who has been ill in the hospital but is now home. Reporter — Mrs. Oliver Omat, LE 7-6466.

**Rural Garbage Service** Pierce County Permit  
Serving Parkland, Midland, Summit and Spanaway  
**LEnox 7-8688**

**IT'S CHEAPER TO RENT THE TOOL YOU NEED**

**GARDEN TILLER**  
**POWER LAWN MOWERS**  
**BELT HAND SANDERS**  
**OSCILLATING HAND SANDERS**  
**FERTILIZER SPREADER**  
**LAWN ROLLERS**  
**LAWN SEEDERS**  
**PAINT SPRAYERS**  
**RUG SHAMPOO MACHINE**

**POWER MOWER SHARPENING & REPAIR**

**WINDOW GLASS INSTALLED**

**PARKLAND HARDWARE**  
12169 Pacific Ave. LE 7-3171

**Paper Drive**  
Woodland Boy Scout troop 174 will hold a paper drive Saturday, May 28 in the Woodland-Parkland area. For pick-up, call Mr. Grass, TH 5-8598; Mr. Kaukl, TH 5-1500, or Mr. Newcomer, TH 5-6811. Please tie papers in bundles and leave under cover.

**Parker Paint SALE CONTINUES**

Check Our Prices

**Barsotti & Timm**  
At the Roy Y LE 7-4221  
Open 7 Days a Week 7 a.m.-9

**'B' IS FOR BABY FURNITURE TOYS & EQUIPMENT**

**Small Fry**  
Tacoma - 1109 Market - BR 2-9505  
and **V/I/P** LAKEWOOD JU 8-1628

**MEMORIAL DAY SPECIALS**  
Special Arrangements For Your Loved Ones

- CUT FLOWERS
- POTTED PLANTS
- GERANIUMS

Bedding Plants - Vegetables - Garden Supplies  
For Reasonable Prices & Quality Merchandise

SEE  
**PARKLAND FLORISTS**  
12416 Pacific Avenue — Hours 8 A.M. to 7 P.M.  
Daily — Later by Calling LE 7-7270

**Vaughan's Values**

**EVERLITE DURABLE FIBERGLASS PANELS**

26" x 8 foot ..... Each 6.75  
26" x 10 foot ..... Each 8.32  
26" x 12 foot ..... Each 10.14

THIS IS FIRST QUALITY GUARANTEED  
WE DO NOT CARRY SECONDS

**VAUGHAN'S PACIFIC AVENUE LUMBER**  
84th & Pacific Avenue GR 4-9515



**a-Wondering . . .  
and a-Wandering . . .**  
With JACK BROWN

I see where a New York publisher proposed submitting a bill to Congress to authorize the government to buy and store all overprintings and unsold copies of books from all publishers, at public expense.

Why not extend the law so that the government will buy all unsold cars, radios, newspapers, and everything else that is produced in excess of demand? Sounds kind of nutty doesn't it? I don't claim to be very bright and I'm positive I am not, for the above proposal doesn't sound any worse to me than for our government to spend billions for farm surplus.

The other day a friend and fellow businessman stopped me and gave me some news releases that he had gathered which played up the sale to India of 587 million bushels of surplus wheat and 22 million bags of surplus rice. The price agreed on was 1 billion, 300 million dollars.

My friend asked me two questions: What did the grain cost us? Was this a sale for profit or a huge loss? I told him I'd look into it.

I finally turned up some figures on the subject and if I had any hair it would probably be standing straight up now. I found out that the farm surplus program is costing \$1,000 per second in taxpayers money. I could find no breakdown figures but taking the overall surplus program and projecting it out at \$1,000 dollars per second for 60 seconds and \$60,000 per minute for 60 minutes and \$360,000 per hour for 24 hours and \$8,640,000 for one day, what do you get? I don't know about you but I get sick. This takes care of question No. 1. The answer is—plenty!

To top off this giant surplus food sale news I find that the U.S. is getting paid in Rupees. So what do we do with Rupees? This you'll love. We are going to loan them back to India. What do we have left? Empty storage bins, empty pockets and holes in our heads as far as I am concerned. That answers question No. 2.

Don't turn a page yet folks. Things are just getting interesting. It is estimated that it will cost 195 million dollars to tote all this grain across the pond to India. Now who do you think is going to pick up the tab for that? As I get it the steamship companies like the feel of good old American green stuff and to heck with Rupees.

I sure wish I was smart enough to make sense out of a deal like that. I know one thing. If I ran my business like some of these knowheads are running our government I'd last in business just about as long as it takes you to read this article.

Just remember this: There is an election coming up and somewhere in this great land of ours there must be someone we can find who will run for office that has some brains and good business sense. Find him and party be damned. I'll vote for him if he belongs to the Ku Klux Klan.

One of the most urgent problems this country must deal with is the growth of juvenile delinquency. That means that the Boy Scout movement, more than ever before, deserves the active, down-to-earth support of everyone. It's not likely that a boy who is subjected to Scout training and ideals will develop into a juvenile gangster.

A leaflet issued by the organization reports that thousands of business organizations are now making Scouting cooperation a part of their community relations programs. And what is needed is more — and more — of that kind of help.

The help can be provided in a number of ways. Industry can sponsor Scout units. Men can serve as Scoutmasters, advisors, and in other capacities. A business can adopt a Scout project, and help provide more and better facilities. Financial support is always required—Scouting exists entirely on volunteer funds.

The future of American business — like the future of all other institutions — will depend on the people who are youngsters today. An investment in that future is one of the best that any enterprise or individual can make.

**Featuring . . .**

- PAN FRIED CHICKEN
- STEAKS
- SEAFOOD

**NETTIE'S CAFE**  
VISIT OUR DAFFODIL ROOM  
TH 5-1156 116 SO. MERIDIAN ST. PUYALLUP

**FREE!**

**YOUR FIRST FLYING LESSON!**

EARN PRIVATE PILOT'S LICENSE less than \$10 per week

Prove to Yourself that You CAN Learn How to Fly!

If you can drive a car, you can learn how to fly! To prove it to yourself, make your appointment now for your FREE DEMONSTRATION FLYING LESSON! See how easy flying really is. Many students solo after only eight hours of flying time.

Young and old — men and women — thousands each year are making their dreams of flying come true. It takes no special talents. Our airplanes are modern — our instruction techniques the best!

FOR DETAILS . . . CALL

**TAHOMA FLYING SERVICE**  
185th and Pacific SPANAWAY AIRPORT LE 1-0442

**Canyon Road News**

Meeting at the home of Sharon Folk, the Backwoods 4-H club heard a report of achievements at the 4-H demonstrations held recently at Franklin Pierce school. Blue ribbons were awarded to Bob Bacon, Cliff Coomber, Edward Kershner and Sherry Mc-

Cann; red ribbons to Mike Lat-terell and Lawrence Kershner; white ribbons to Jimmy Hoffman and Dorothy Bacon. Congratulations!

**Home Again**  
Mr. and Mrs. Lloyd Bee and daughters Denise and Janice recently returned from Pomona, Calif., where Mr. Bee was working. While in the south they visited

Lloyd's parents, Mr. and Mrs. John Bee.

**Birthday Party**  
The birthday of Mrs. John Sauriol of Canyon road was made the occasion for a pleasant party. Present were Mrs. Ruth Ripoli, Mr. and Mrs. Wallace Hartshorn, Miss Louise Shepper from Bonney Lake, Alden Dobson and Miss Jackie Sauriol. Congratulations!

**Outing For Pack 105**

The monthly meeting for Pack 105, Cub Scouts, will be an outing at the Chateau May 26 at 5:30 p.m. This will be in connection with the 50th anniversary of Scouting and awards and advancements will be presented. Contact Den mothers for supper arrangements.

**BOOKKEEPING**  
\$3 Per Week, Small Firms  
\$15 to \$50 Per Month, Large Firms  
CONTINUED PERSONALIZED ATTENTION  
LE 1-1224 OR LE 7-6671  
11024 PACIFIC AVE.

**WELL DRILLING**  
Jacuzzi Pumps  
Pete Sylte  
LE 7-4748  
177th & Pacific Ave.

**PICNIC VALUES**

**Chicken**

Tender TableRite Fryers!  
Just plump enough to please and delicious hot or cold.

**IGA TABLERITE FRYERS**  
CUT UP Lb. **43¢**

**TUNA**  
WHITE STAR CHUNK  
**3 FOR 79¢**

**PREM**  
LUNCHEON MEAT  
**39¢** 12 oz. Tin

**B&M OVEN BAKED BEANS**  
**4 FOR \$1** 28 oz. TIN

**FRENCH'S MUSTARD**  
**15¢** 9 oz. Jar

**LIBBY'S PITTED RIPE OLIVES**  
**27¢** No. 1 Tin

**BANANAS** No. 1 Lb. **12 1/2¢**

**LETTUCE** 2 Heads **17¢**

**FOODTOWN**

**CHUCK STEAK** Lb. **53¢**

**CHICKEN BREASTS** Lb. **69¢**

**SLICED BACON** Armour's 2-Lb. Star Pkg. **98¢**

**GROUND BEEF**  
**3 pounds \$1.00**

**IGA MAYONNAISE** qt. **49¢**

**Allsweet Margarine** 1-lb. Pkg. **5/\$1**

**SWIFTNING** 3-lb. Tin **59¢**

**ZEE White Napkins** Pkg. **9¢**

**FOLGERS COFFEE** 1-Lb. **65¢**  
2 Lb. \$1.29

**IGA POTATO CHIPS** Triple Pack **59¢**

**CUCUMBERS** CALIFORNIA OUTDOOR **2/19¢**

**CELERY** Lb. **9¢**

**AIRPORT (112th) AT PARK AVE. AD DAYS MAY 26-27-28**

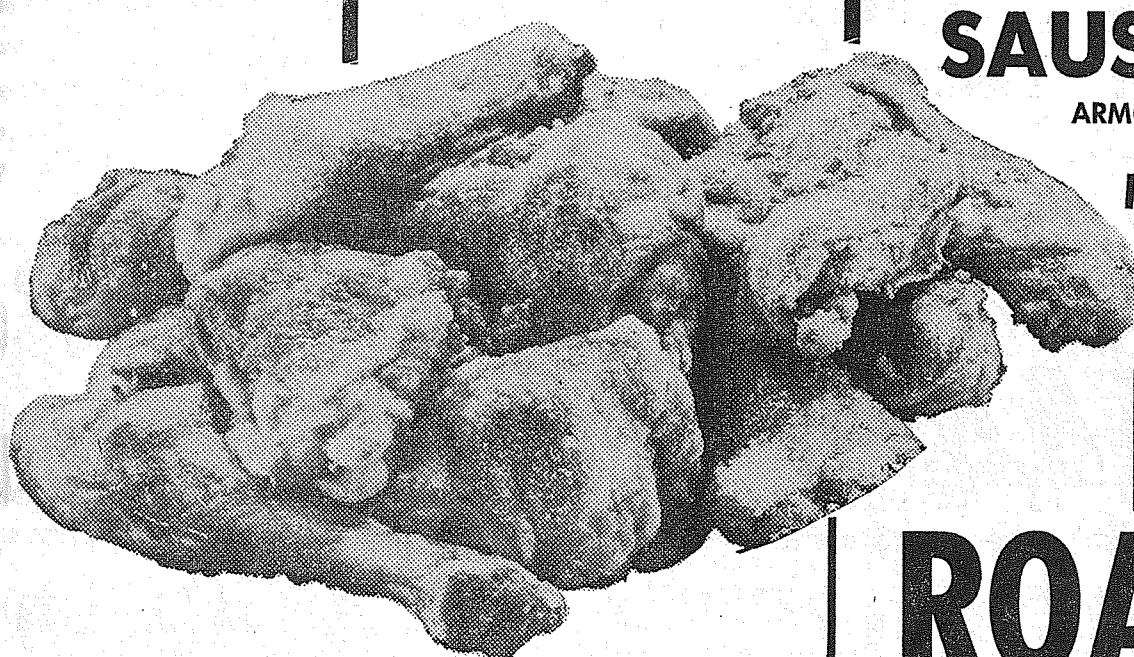



**Foliage Fanciers**  
The Foliage Fanciers Garden club will meet June 2 at 7:30 p.m. at the home of Mrs. Cline Graves, 11506 South Yakima. Each member will model a hat made of materials found in the kitchen and/or garden. Two new members will be welcomed: Mrs. Stanley Fenimore and Mrs. Daniel Martin.

**QUALITY HOMES**  
Estimates Without Obligation  
DESIGN ASSISTANCE  
**Hedlund Const.**  
920 So. 121st LE 7-4227

**QUARTER HORSE Stud Service**  
Prince Paprika  
P-38,402 — Copper Sorrel  
Vint Greeley at Hilltop Concrete, Puyallup  
Visitors Welcome

**Fairview Road . . . Homemakers Elect Jane Johnson Head**  
The last meeting of the Fairview Homemakers, (until the fall), was held at the home of Mrs. Everett Millican, 6206 Fairview road. Loose ends of business were gathered together, and new officers were elected. Jane Johnson

as president; Florence Noel, secretary-treasurer; Bernice Larson, in charge of scrap book. Nona Edwards, chaplain, and Minnie Millican, publicity chairman. Slides and a talk on the care and cleaning of rugs and upholstery was given by Mr. Kluger. Last year's president was presented with a beautiful scarlet rhododendron plant by her fellow club members. The meeting closed with the unanimous acclamation that the club had had a very successful year.

**Jump School Graduate**  
FORT BRAGG, N.C. (AHTNC)—Army Pvt. Eddie N. Hagen, son of James E. Hagen, Route 1, Spanaway, Wash., was graduated from the 82d Airborne Division Jump School at Fort Bragg, N.C., May 11.  
Hagen received his parachutist wings after completing four weeks of intensive ground and aerial training which included five parachute jumps.  
The 19-year-old soldier is a 1959 graduate of Bethel High School.

**COMMENTS - From Your Round-up Chairman**

Your Parkland Round-up committee has been busy for some time and we believe that this year will be one of the best round-ups we have ever had.

The main idea behind our yearly round-up, as you know, is the promotion of our community and the different businesses located here. All promotional ideas for the five days of celebration, as in past years, have one end and result in mind: to bring people from other locations out to enjoy the different events we have planned and to stay and patronize one or more of the merchants or dealers in the Parkland area.

In line with this idea we would like to suggest that the business houses take advantage of the celebration and run advertisements with specials for that week only. This would bring people into your place of business and we hope, keep them here to enjoy the fun.

There will be many other opportunities for the Parkland business people to join in on the promotion of the Round-up and you will find them in this column. All campaigns must have the fullest cooperation in all ways from those involved in order to succeed, and we are very sure this year will be one of the best. All indications point in this direction and enthusiasm is at its highest.

Kent Erickson, chairman

**Roy News**  
The RYS group from the Roy Congregational Community Church is planning a trip to the ocean on Saturday, May 28.

Graduation ceremonies for the Roy kindergarten students will be held in the Roy grade school gymnasium on Friday, May 27. Reporter—Martha Berggren, Roy 229.

**BIGGEST LINE OF TENNIS WEAR IN THE SOUTH END PAUL'S SHOES**  
Spanaway

**FENCING**  
Designers and Builders  
EXPERT WORKMANSHIP  
REASONABLE PRICES  
Easy Monthly Payments  
**VAUGHAN'S**  
84th & Pac. Ave. GR 4-9515

**WE GIVE S&H STAMPS**  
VIRG ADAMS  
RICHFIELD  
BEACON  
SERVICE  
8515 So. Tacoma Way  
JU 8-9613

**NEW MODERN EQUIP. FRONT END ALIGNING BRAKE SERVICE**  
ALL MAKES . . . ALL MODELS  
**KIMBALLS BODY SHOP**  
10325 PACIFIC AVE.  
LE 7-8131

**DEPENDABLE PHARMACY SERVICE**  
Bob Vaughan  
Owner

**NOTICE . . .**  
If you plan to drive recklessly over the holiday weekend, be sure and let your relatives know we have a nice line of sympathy cards.  
**Parkland Rexall Pharmacy**  
11000 Pac Ave  
Hours 9:30 to 9:30 Sun. 10 to 2  
INTEGRITY • SERVICE • SAFETY

**LOOK FOR THIS SEAL**  

which is displayed only by service organizations approved by the Television & Radio Electronics Institute of Washington  
TO GET EXPERT T.V. & RADIO SERVICE BY LICENSED, TRAINED TECHNICIANS,

**A-1 TELEVISION AND RADIO SERVICE**  
CORNER OF 72nd & PORTLAND AVE.

**CALL GR 5-0658**  
  
WE USE RCA TUBES

**SCHORN** Certainly Makes FINE PAINT  
**SHAKE & SIDING**  
Reg. \$4.95 gal. PAINT  
NOW \$3.95 PER GAL.  
IT'S A PAINT - NOT A STAIN  
COVERS 300 to 350 SQ. FT. PER GALLON  
**SOUTH END PLUMBING & HARDWARE**  
185th & Pacific Avenue LE 7-4100  
BABY PHEASANTS FOR SALE

**PIERCE COUNTY REFUSE CO.**  
Weekly Garbage Collections  
Phone LE 7-8688

**General Sheet Metal Work**  
Special Attention to Special Equipment  
**RAU MFG. CO.**  
LEnox 7-7372  
14114 Pacific Avenue

**FIRST SEE NATIONALS PARKLAND** LE 1-1331

**AUTO PARTS**  
127th & PAC. AVE.

**LAWN WORK Scoop Loading**  
Hauling ROTOVATING Fertilizer  
**O. Hodney—LE 7-4277**  
710 So. 136th After 5:00 p.m.

**SHOP-ETTE SAVINGS**  
133RD AND PACIFIC AVENUE — PARKLAND — NEXT TO BIG BEAR

**BLACK MAGIC PLANTER MIX**  
Reg. 59c **44c**

**G.E. LIGHT BULBS** 100 Watt  
4 for **88c**  
Reg. \$1.00

**POTTED PLANTS** 3 for **88c**  
Reg. 3/\$1.00

**COPPERTONE SUN LOTION**  
Reg. \$1.25 **98c**

**OSCILLATING SPRINKLER**  
Reg. \$11<sup>95</sup> **\$6<sup>99</sup>**

**ALL VINYL Play Pool** Big 50" Diameter  
Reg. \$5.00 **\$2<sup>99</sup>**

**METAL —Reg. \$2.59**  
**PICNIC BASKETS \$1<sup>66</sup>**

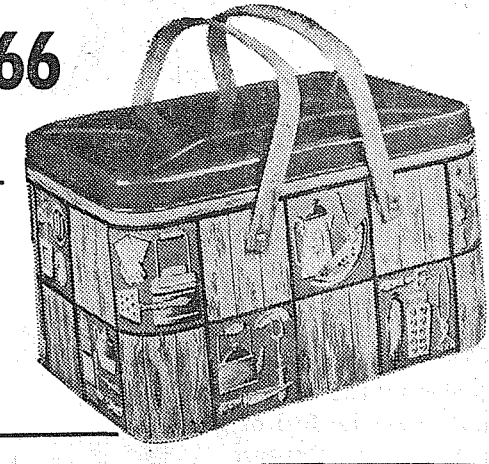

**CAN'T SLIP RUGS \$1<sup>29</sup>**  
Reg. 1.69

Reg. 45c **KOTEX 3/\$1<sup>00</sup>**

Days — Reg. \$8.98 **MEN'S SLACKS \$4<sup>77</sup>**

Reg. \$3.88 **BED SPREADS \$2<sup>49</sup>**

Reg. \$4.49 **RUGS \$2<sup>98</sup>**

Reg. \$2<sup>00</sup>  
**TONI HOME PERM. \$1<sup>77</sup>**

**LADIES' SWEATERS \$1<sup>99</sup>**  
Reg. \$3.98

**BOYS JEANS \$1<sup>57</sup>**  
Reg. \$1.79  
Sizes 6-12

**PICNIC JUGS \$1<sup>99</sup>**  
Reg. \$2.98

**CHILDREN'S TENNIS SHOES**  
  
Toyo cloth with sponge rubber sole and lace top. Your choice of red or blue in sizes 5 to 3.  
Compare with 1.50 value  
SPECIAL ONLY **77c PAIR**

**50 Foot GARDEN HOSE \$1<sup>59</sup>**  
Reg. \$2.49

**HAND SAW \$1<sup>44</sup>**  
Reg. \$1.98  
26 Inches

**BOYS' SHIRTS \$96c**  
Reg. \$1.69-\$1.98  
Short or Long Sleeve

**ASPIRIN** Reg. 69c **57c**  
**PAPER PLATES** Reg. \$1.29 **88c**  
**SCRABBLE** Reg. \$3.49 **\$1.88**  
**TABLE COVERS** Paper Reg. 25c **18c**  
**ALKA SELTZER** Reg. 54c **43c**  
**SPORT CAPS** Mens Reg. 29c **19c**

**LADIES CAPRIS** Sizes 10 to 18 **\$1<sup>99</sup>**  
Reg. \$3<sup>39</sup>

**LADIES BLOUSES \$1<sup>77</sup>**  
Reg. \$2<sup>19</sup> - \$2<sup>98</sup>

4 PR. ONLY **LANES CANVAS SHOES \$1<sup>99</sup>**  
Reg. \$3<sup>49</sup>

GIRLS — ONE ONLY **CORDUROY CAPRI SET \$3<sup>99</sup>**  
Regular \$6.98

GIRLS — TWO ONLY **CORDUROY CAPRI SET \$2<sup>99</sup>**  
Regular \$5.69

BOYS' **DRESS Trousers \$3<sup>99</sup>**  
Reg. \$5<sup>98</sup> - \$6<sup>69</sup>  
Sizes 10 - 16

28-PIECE PLASTIC — Reg. \$1.49  
**PICNIC SET 96c**  
**GARDEN TROWELS 19c**  
Reg. 29c

**SHOP-ETTE**  
PARKLAND STORE ONLY 133rd and Pacific Ave. Next to "Big Bear"  
Open Daily 10 a.m. to 9 p.m. Sat. 10 a.m. to 6 p.m. Prices effective while supplies last.

**RUGS** Reg. \$2.59 **\$1.99**

**PLASTIC APRONS** Reg. 29c **3/39c**

**BOYS SOCKS** Sizes 6 - 10 1/2 **4 Pr. 88c**

**PAPER NAPKINS** 250 Ct. Reg. 49c **39c**

**CRAYOLAS** Reg. 75c **57c**

**KLEENEX** Reg. 29c **4/99c**

**SOFA PILLOW 99c**  
Reg. \$1.49  
**LEAF RAKES 88c**  
METAL — Reg. \$1.19

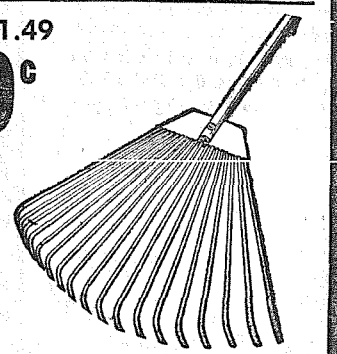



### Special Mission At Local Church

Ascension Thursday, May 26, begins the annual Novena-Mission at Our Lady Queen of Heaven Parish, Tacoma. The feast of Our Lady, May 31, will have special celebrations during this parochial event. The preacher this year will be Father John V. Kane, O.P., one of the Dominican Missionaries. Father attended a special school for preachers at the Catholic University of America.

Evening Devotions consisting of the Rosary, Sermon and Benedic-

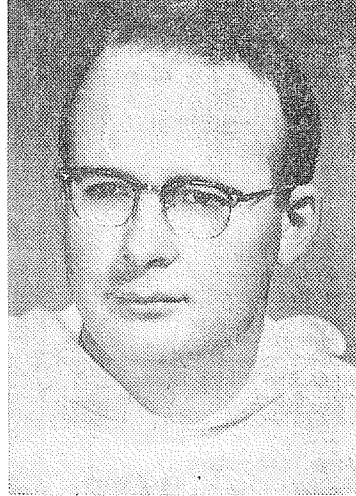

Father John V. Kane tion will be held each day during the period between May 26, and June 5 at 7:45 p.m. Short instructions will follow the weekday Masses at 6:30 a.m. and 8:00 a.m. A special mission for the children will be held at 4:15 p.m. each day during the week May 29 to June 5.

Father William Greier, Pastor, urges all parishioners to make the novena-mission and invites all other interested persons. Father

**DRUG FACTS**

YOU CAN'T BE TOO CAREFUL WHEN IT COMES TO YOUR FAMILY'S HEALTH.

I KNOW... THAT'S WHY WE HAVE **ASHMORE'S SPANAWAY DRUG**

FILL OUR PRESCRIPTIONS.

ASHMORE'S SPANAWAY DRUG  
PHONE LE 7-5993  
165th & PACIFIC AVE.  
SPANAWAY, WASH.

The outlook is bright at the Family Savings Center

**4%**  
CURRENT RATE ON INSURED SAVINGS

Computed on Monthly Balances

PAID **4** TIMES A YEAR

We transfer your funds without charge from anywhere in the U.S.

Resources over \$236,000,000

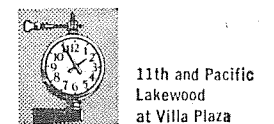

A MUTUAL SAVINGS INSTITUTION  
**Pacific Federal Savings and Loan Association**  
Bellingham • Seattle • Tacoma  
Longview • Portland • Eugene

Kane conducted missions in the Archdiocese as well as in many other cities of the west coast. Father Kane will also address the Third Order of St. Dominic on Sunday afternoon, June 5, at 2:00. It is hoped that all the Tertiaries of the Seattle chapter who live in the Tacoma area will attend this meeting.

### Parkland Fire Department News

Now in service at Parkland fire station is a new tape recorder, installed in such a manner as to record all incoming fire calls, this to guard against any chance of

misunderstanding of addresses, also to record the correct time of call and to identify the caller so all of this information can be used at a later date if need be. Steve Baskett, Clay Bain and Ray Hixon of the dept. put on a fire prevention program for The Parkland Business Club Wednesday May 18; this was a talk of

fire problems and also demonstrations of various fire conditions as found in the home. We would like to point out at this time that this program is available to any group desiring it and that we would be happy to put it on for anyone interested. Your attention is again called to our new phone number LE 1-2511.

### Kapowsin P-TA

Kapowsin P-TA will meet this (Thursday) evening at 8:00 in the school gym, Mrs. Donald Connelly presiding. The program on water safety will be presented by Dick Erskine. Kindergarten mothers will serve refreshments.

Thursday, May 26, 1960  
The TIMES JOURNAL

**Boush Moving & Storage**  
Agents for U.S. Van Lines  
Cost to Coast Service  
11816 Pacific Avenue  
LE 7-3696  
Parkland, Wash.

**LINOLEUM, FORMICA, CARPETS**  
FREE ESTIMATES  
**PACIFIC FLOOR COVERING**  
131 & Pacific LE 7-4545

# Lucky BIG BEAR ANNIVERSARY MONTH! MARK DOWNS

The way to save... shop your Lucky and Big Bear Stores... where better foods cost less every day of the week!

## Boneless Ham



**JILG'S SMOKE-ROASTED Fully Cooked lb. 79¢**

Fully boneless, pink-meated 'n really tender. 7 to 10 pound average sizes. Whole or piece.

BONELESS ROAST...lb. 79¢ <small>Choice, Cross Rib or Chuck</small>	CHICKEN BREASTS...lb. 69¢ <small>Guaranteed fresh 'n tender.</small>
GROUND CHUCK...lb. 59¢ <small>U. S. Choice - very lean.</small>	LEGS AND THIGHS...lb. 59¢ <small>From strictly fresh chickens.</small>
JILG'S WIENERS...lb. 49¢ <small>Smoke Roasted 'n skinless.</small>	CHICKEN WINGS...lb. 33¢ <small>Cut from 100% fresh chickens.</small>
SLICED BACON...lb. 55¢ <small>Morrell's Comet, very lean.</small>	NECKS AND BACKS...lb. 15¢ <small>From strictly fresh chickens.</small>

## FRESH FRYERS 43¢

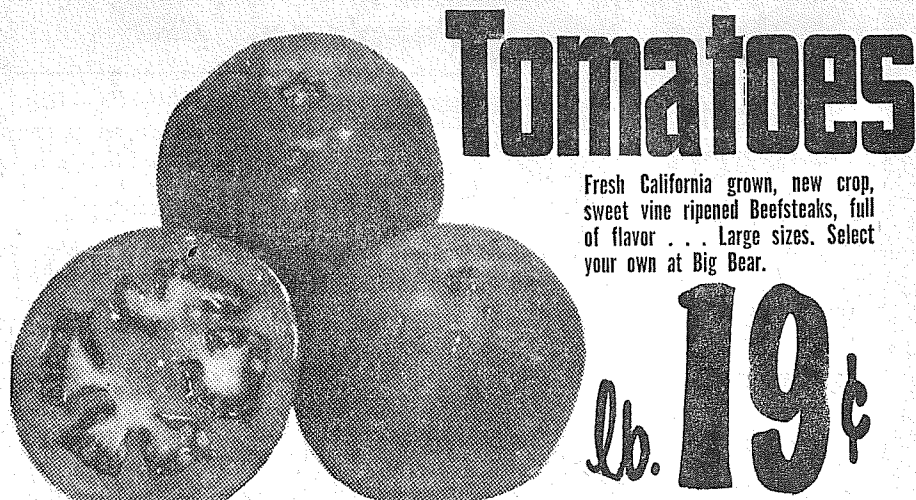

**Tomatoes**

Fresh California grown, new crop, sweet vine ripened Beefsteaks, full of flavor... Large Sizes. Select your own at Big Bear.

**lb. 19¢**

**BEDDING PLANTS**  
Primroses, geraniums at your Parkland Big Bear Store. All are well weathered, sturdy premium quality plants... Plant Now.

**FRESH HEAD LETTUCE**  
California grown, large, crisp, solid heads Each Only 10¢

**FRESH CUCUMBERS**  
Extra fancy, long, green and crisp 2 for 25¢

**SUNKIST LEMONS**  
Thin skinned and juice laden. Add fresh taste to all of your summer foods and drinks. Per lb. 13¢

- PEARS, BANQUET or TREASURE GOLD #2 2 1/2 29¢
- DEL MONTE CORN WHOLE KERNEL VACUUM PAK ..... 2 12-oz. Cans 35¢
- HUNT'S NEW POTATOES WHOLE ..... 8 #300 cans 1.00
- TOMATOES CONTADINA ..... 2 #2 1/2 cans 45¢
- CARNATION INSTANT MILK ..... 8-qt. pkg. 69¢
- NESTLE'S QUICK COCOA ..... per lb. 47¢
- SUNNY JIM TABLE SYRUP (5¢ OFF LABEL) ... 3 22-oz. bl. 1.00
- ALBER'S FLAPJACK FLOUR ..... 2-lb. pkg. 37¢
- KLEENEX FACIAL TISSUE 200 COUNT BOXES ..... 2 for 29¢
- KOTEX SANITARY NAPKINS REGULAR ... 3 pgs. of 12 1.00
- FINN DOG FOOD by RED HEART..... 3 #1 25¢
- FRISKIES MEAL ..... 2-lb. pkg. 35¢
- KELLOGG'S CORN FLAKES ..... 3 12-oz. pkg. 79¢
- DIXIE PAPER CUPS 9-OZ. SIZE, 25 TO A PKG. .... 3 pgs. for 1.00

- BUTTER NUT COFFEE 1-lb. can 65¢
- PORK & BEANS VAN CAMP 2 No. 2 1/2 cans 39¢
- GIANT TIDE (or LUCKY DET. Gt. Box 59¢) Per box 69¢
- PAPER NAPKINS 80-ct. Pkg. MD BRAND 9¢
- POTATO CHIPS BLUE BELL 4-pk. Box Reg. 79¢ 59¢
- LUNCH MEAT SPAM 12-oz. pkg. 39¢

- BETTY CROCKER BISCUITS ..... 2 Pkg. for 25¢
- PHILADELPHIA CREAM CHEESE . 2 3-oz. Pkg. 29¢
- SNIDER'S TOMATO CATSUP ... 6 14-oz. bottles 89¢
- NUCOA YELLOW MARGARINE ... 1-lb. cubes for 27¢

- LARGE 'AA' EGGS Per Doz. 43¢
- BEVERAGE HAWAIIAN PUNCH or GOLDEN 3 46-oz. cans 1.00
- VEGETABLES Rosedale Beans Corn & Peas 8 No. 303 Cans 1.00
- WELCHADE GRAPE 3 qt. cans 1.00
- MARSHMALLOWS WONDER FOOD 1-lb. Bag 27¢
- SNOWDRIFT SHORTENING 3-lb. can 59¢
- SKIPPY PEANUT BUTTER ..... 16-oz. jar 59¢
- MANDARINE ORANGES PRIZE CROP ..... 5 11-oz. Can 1.00
- MILD CHEDDAR CHEESE ..... lb. 45¢
- SUNNY JIM ORANGE DRINK ... 3 46-oz. Cans 85¢

- MUSTARD FRENCH'S 2 6-oz. jars 23¢
- HOT DOG RELISH 11-oz. Jar HEINZ 29¢
- CAR SPONGES TURTLE BACK large size 89¢
- POPCORN JOLLY TIME WHITE or YELLOW 20-oz. pkg. 39¢
- MACARONI DINNER KRAFT per pkg. 17¢
- DOG FOOD RED HEART 6 No. 1 cans 87¢

Ad prices shown are effective Wednesday through Saturday. We reserve the right to limit.

## SHOP EARLY...STOCK UP AND SAVE!

Our Tacoma Stores Will Be Open 10 to 7 on Memorial Day, Except Our Store at 618 No. First

# 133rd & Pacific, Parkland, Wash.

**BIG BEAR**

**Lucky**

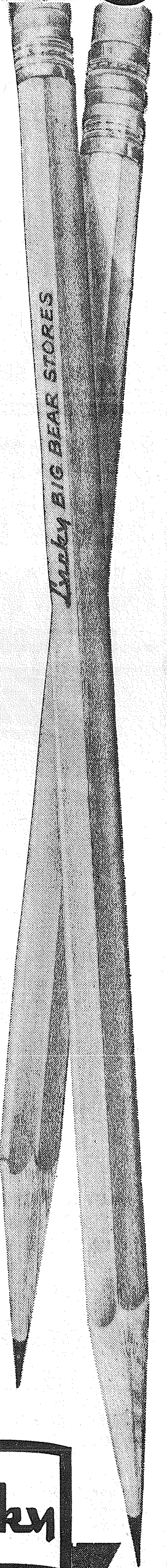



# Classified

Page 8 Thursday, May 26, 1960  
The TIMES JOURNAL

## Personal 1

CERTIFIED TEACHER will do tutoring in any subject, grades 2 through 8. LE 7-3029.

## Business Service 3

Machine knitting lessons. Qualified instructor all machines. Lorraine Beeson, 217 Garfield St. LE 1-1312.

## Parkland Heating Co.

All makes of furnaces for sale. Specializing in Williams OIL 'O' MATICS; OIL, GAS, Hot Water Installations. Electric Heat & Lighting Fixtures; Service; reasonable. 755 South 108th LenoX 7-4045

TAPING and texture work a specialty. Also painting and wallpapering. BR 7-8796, 3c37

TRASH HAULED, basements cleaned - reasonable. BR 2-7853 for free estimate. 3c38

## M C MEATS

BUDGET TERMS For Your Freezer or Locker If Desired  
Serving the Members of Mutual Co-op at Low Prices  
JU 8-1341

SEPTIC TANK, Drains, Sewer installation. Luke. GR 2-7243, 3c37

FOUNDATIONS - New additions; free estimates. Financing Work guaranteed. LE 1-2929, 3c37

## Business Service 3

### COMPLETE TRACTOR WORK

Gravel & Driveways  
LE 7-3846

### WELL DRILLING

Berkeley Pumps  
• JETS  
• SUBMERSIBLES  
• CENTRIFUGALS  
• TURBINES  
Call LE 7-7281

### TACOMA PUMP & WELL DRILLING CO.

14619 PACIFIC AVENUE  
Terms Trades

### FLOWING - ROTOVATING LAWN WORK

Garden & Small Dozing Work  
R. D. Beeler - LE 7-4940

### We Have BUYERS for your HOUSE!

FARM and BLDG. SITES

### Listings Wanted

DICK DEVEREAUX REALTY  
Multiple Listing Service  
Buying or Selling  
Call LE 7-8659  
11002 Pacific Avenue

TRAILER OWNER'S Building and just the right spot to park your Trailer-house, I don't know what all the possibilities are, but its approximately 40 x 90 and has shade trees too. In Spanaway area. ONLY \$1,195, full price. TERMS, call Bill Black, LE 7-5440.

BIG YARD - 3 BEDROOMS This is one of the most wanted home's. 3 bedrooms and designed for real living pleasure. Not a lota frills, but a well built comfy home, with nice yard and room for garden or playfield, etc., plus garage and shop. ONLY \$12,750-call now. Evenings, Mrs. Aldem GR 2-3056 or Mr. Sartell, Eatonville TE 2-4456 or LE 7-5440.

### RURAL REAL ESTATE

14403 Pacific Ave. LE 7-5440  
We Take Anything—Airplane, Car, Trailer, Boat, etc. Trades

## Business Service 3

### SEPTIC TANK CLEANING

Prompt Service  
C. V. HUTSON  
GR 4-3980 GR 2-7038

### ACE DIRT MOVING CO.

Bulldozing Ditching  
TOP SOIL - GRAVEL  
SEPTIC TANKS and DRAIN FIELDS  
Phone TH 5-2452

### CALL POCHEL FOR Expert T.V. Repair

Satisfaction Guaranteed  
Free Tube Testing  
140th & Pacific LE 7-8624

## Business Service 3

COMPLETE remodeling, oattos, porches, garages. Free estimate. SK 2-7587 3c37

### LAWN MOWERS SHARPENED

COMPLETE MOTOR REPAIR SERVICE  
All Work Guaranteed  
JOHNSON'S SHOP  
5514 Pacific Ave. GR 4-7112

### SMITH CABINET SHOP

Remodeling, Carpenter work, kitchen cabinets. We stock and cut glass. 16309 South Park, Spanaway. LE 7-4853.

### A-1 SEPTIC TANK PUMPING AND SEWER CLEANING SERVICE

PUY. TH 5-2873  
GEORGE PURDUE - Plumbing, Heating, New work, remodeling, repairs. Phone LE 7-4477.

### LUBBESMEYER LANDSCAPE CO.

Call Us for Free Estimates On  
LAWNS  
ROCKERIES  
TOPSOIL  
Complete Design Service  
LE 7-6968

### USED AUTO PARTS

SATISFACTION GUARANTEED  
Bring This Ad For 10% Discount  
GORDIE'S AUTO WRECKING  
10620 Pacific Avenue  
LE 7-5565 - LE 7-4443

### ALUMINUM SIDING

Best, most reasonable, insured. Financing. BOTTLESON CONSTRUCTION CO., LE 1-2929, 3c37

### JACK SHANK'S Refrigeration Service

Parts & Service for All Makes  
LE 7-0178

### DEL'S RADIATOR

Lowest Prices  
Guaranteed Work  
LE 1-1288  
LE 1-1144 Saturdays

STUMP LIFTING—Pulling over (uprooting) trees; chain saw and haul away work. Free estimate. LE 7-3897 LE 7-8126, LE 7-3895

BULLDOZING, land clearing, excavation, grading and gravel. LE 7-5112, 3c39

GRAVEL FOR FILLS—Driveway gravel, clean sand, top soil. LE 1-2494, 3c37

### BUDGET BEATERS for HEARTY EATERS!

Round or Cube Steak Steer Beef .....Lb. 79c  
Steer Beef Boneless  
Roasts .....Lb. 69c  
Skinned & Tender Sliced Beef  
Liver .....Lb. 29c

Whole, Half, Quarters Fiesta Hams .....Lb. 79c  
Golden Broad Fryers .....Lb. 39c

### BIG JUICY Franks or Wieners

2-Lb. Bag 79c  
Vari Fine Wieners .....Lb. 49c  
Reg. 69c Box Shur Fresh  
Pot. Chips 49c

### ORANGEADE Hi-C

.46-oz. 3/89c  
Koolaid 6/25c

### Oven Baked BGM Beans

4 for \$1.00  
The Best for The Money, DARISWEET  
Ice Cream 69c  
Darigold Sweet Cream Butter .....Lb. 67c

### Maxwell House Coffee

1-lb. 65c  
2-lb. \$1.29  
New Red Potatoes 10 lbs. 49c  
Large Dry White Slicer Onions .....Lb. 10c  
Large Solid Heads Lettuce 2/19c  
Jumbo Cants 2 for 45c

### HERMANS FOOD STORE

162nd & Park Ave. Spanaway  
(Right to Limit Reserved)

## Business Service 3

### PHOTOS

5x7, \$1 - 8x10, \$2  
For Appointment, Phone GR 4-1986—Open Evenings  
FAMILY PORTRAIT STUDIO  
8411 South Park Ave.

### South End Auto Wreckers

USED PARTS—Motors, Transmissions, Tires, Batteries. We buy junk cars. Also Custom welding by Joe's Welding. 1 Mile East Roy on Mt. Hy. Spanaway LE 7-6534

### OVERSTOCKED ON USED TV's

MUST SELL UP TO 40% OFF

16" Motorola .....29.95  
17" Philco .....39.95  
17" R.C.A. ....39.95  
21" Muntz .....39.95  
21" Silvertone  
New picture tube 74.50

And Many Others At Special Prices

### TELEVISION SERVICE CENTER

8431 Pacific Avenue GR 2-3386

### DUMONT

OFFERS A 2-YEAR GUARANTEE ON TV PICTURE TUBES AT NO EXTRA COST  
Expert Installation \$7.50  
CALL ABC ELECTRONICS  
LE 7-4900  
Garfield & C Streets

## LOOK WHO'S SERVING YOU NOW...

GET ACQUAINTED SPECIALS

# ZENITH TV

world's finest performing TV



21" CONSOLES  
STARTING AT  
\$259.95



**BILL BEANE**

Folks, meet Bill Beane, head of the Television department at Pochel Distributing Co. for the past five years. A graduate of the Tacoma Vocational School Radio and TV division, Bill is thoroughly trained in the subject in both sales and service.

He has the know-how to assist prospective buyers in their choice of make and model and is also a real pal in diagnosing ailments of the present set and prescribing procedures to "bring it back alive."

Bill and Margie Beane and their three children (two girls and a boy) have lived on Spanaway Loop Road for two years and consider themselves fixtures in the community.

If you have TV problems — or a yen for one of those marvelous new sets — talk to Bill about it.

# POCHEL DISTRIBUTING COMPANY

140th & Pacific LE 7-8624

### BALLARD BISCUITS

Pkg. 7c

### CALIFORNIA WATER-MELONS

LB. ....

CALIFORNIA CANTS lb. ....

CUKES ea. ....

Lett'ce hd. ....

GREEN Pepp'r ea. ....

### VAN CAMP PORK & BEANS

2 1/2 TINS 19c

### Kraft MIRACLE WHIP OR MAYONNAISE

YOUR CHOICE

QT. 49c

### OPEN MEMORIAL DAY

9 A.M. TIL 10 P.M.

### NALLEY'S - Reg. 39c

POTATO CHIPS ..... 29c

SWANSON'S T.V. DINNERS .....EA. 49c

TIP-TOP - 6-oz. Tin  
ORANGE JUICE ..... 13c

JAMES HENRY - YANKEE  
SLICED BACON .....lb. 45c

### BONELESS - ALL LEAN MEAT

PORK ROAST .....Lb. 49c

T BONE STEAKS .....Lb. 79c

SIRLOIN, RIB or ROUND  
BEEF STEAKS .....Lb. 69c

WELL TRIMMED  
RUMP ROAST .....Lb. 59c

PURE  
GR'ND BEEF .... 3 lbs. for 89c

### NORTHWEST WIENERS or FRANKS

2 Lb. Bag 79c

### All Meat No Bone SIRLOIN TIP ROAST

Lb. 69c

### SUNSHINE HI-HO CRACKERS

Lb. Pkg. 29c

### BARGAIN BASKET

16618 PACIFIC AVE. South  
SPANAWAY, WASH.

### Fresh Boneless Fillet SNAPPER

Lb. 29c

# PRICES SLASHED ON GENERAL ELECTRIC T.V. PRICES START AS LOW AS \$148.00

# WHIRLS

YOUR CORNER

8419 PORTLAND AVE. PARK FREE AT OUR FRONT DOOR LE 7-0231  
OPEN EVERY NIGHT TILL 9 P.M. (SATURDAY TIL 6)



Fuel

FOR SALE—Heavy planer ends. Small and large loads. ECHLER Fuel Puyallup, TH 5-2827. Call after 4 p. m. 4c1t

Help Wanted

HOUSEKEEPER wanted. Live in, some remuneration. TE 2-4042, Eatonville, 8 to noon. 5c38

Lost and Found

LOST—Female Sealpoint Siamese. Spanaway area, 163rd and A. Reward, LE 1-0523. 6c38

Wanted To Buy

JUNK CARS, trucks, old farm machinery. GR 4-3829. LE 1-0319. 8c1t

Real Estate

PUYALLUP 1/4 Acre, brick rambler, large basement, furnace, 2 fireplaces, 3 bedrooms plus den, family room. Appraised FHA \$19,450, sell conventional for \$17,500, immediate possession. \$500 DOWN Move right in; older type home in immaculate condition, close in, beautiful neighborhood, paved street, 4 bedrooms, 1 1/2 baths, \$8,950.

WILMOT REAL ESTATE 717 W. Stewart, Puyallup TH 5-8551 Open Evenings and Sundays

FOR SALE—One acre with cabin on edge of Eatonville. Lights and water in, close to hunting and fishing. Inquire at 10510 East Polk, Midland. 9c38

M. L. S. MULTIPLE LISTING SERVICE

OHOP LAKE Two room cabin plus sun porch, 50 foot lake frontage. Furniture included. Price \$2400 cash. Call Ralph Decker, GR 4-9579. FB-5632

\$5500 FURNISHED Two bedrooms, gas furnace, automatic washer and dryer, electric range and refrigerator included. Good yard and garage. Close to bus and shopping. Call Ralph Decker, GR 4-9579. RA-5674

McKINLEY HILL REALTY 6311 McKinley Ave. GR 4-9579 Member of Multiple Listing Service and TACOMA REAL ESTATE BOARD

Real Estate — All Types TACOMA REALTY, INC. 11004 Park Ave. LE 7-8681

M. L. S. MULTIPLE LISTING SERVICE

PARKLAND REALTY CO. Jennie L. Grodvis Insurance of All Kinds Notary Public Est. in Parkland Since 1941 LE 7-8609 Office 302 Garfield St., Parkland Jennie & Al Grodvis, LE 1-1210 Edna Taylor, LE 7-3556 "Deal with the people who give you their personal Attention" Member of Multiple Service and Tacoma Real Estate Board

M. L. S. MULTIPLE LISTING SERVICE

160 ACRE RANCH Nice view of mountain on beautiful Silver Lake. AP-5745 Call Fred, LE 1-2659 or Mrs. Hutson, GR 4-9173.

RAINIER REALTY

13201 Pacific Ave. - LE 1-0252 Member Tacoma Real Estate Board and Multiple Listing Service

FOR SALE: 4-bedroom home, hardwood floor, fireplace, basement, double garage, barn, 3 acres, Bethel area, Wm. Matheny, Kappowin, Eatonville TE 2-4823. 5c39

30 acres m/l, mostly clear, fenced. Large stock barn, 4 bedroom family home, needs some work. Free city water. Price \$11,500. \$4,500. balance owner contract. Call Mrs. Hughes (The Farm Gal) LE 7-8651. 13c

HANDYMAN'S SPECIAL. 4 bedroom home, 74th & Park Ave. Lot 75x120. Det. garage. \$6,800. Bank terms. Mrs. Cummings GR 2-7078 or GR 4-0503. 63c

160 ACRES GOOD LAND. Approx. 40 ac. cleared, approx. 70 ac. 2nd growth Fir, approx. 50 ac. good stand Alder. Priced @ less than \$100. per ac. Chas. Schuler GR 2-1618 or GR 4-0503. \$8,500. Neat 3 bedroom home, tile garage, near 72nd & Pacific Ave., would consider trading equity of \$3,100 and pmts of \$52 per mo. at 4% Int. for 3 bedroom home with 1 ac. Mrs. Cummings GR 2-7078 or GR 4-0503. 65c

FOR RENT TRUCKS & CARS

MA 7-9039 Save One Half We Furnish Everything

HARMON'S

Driv. Ur. Self Co. HARMON'S SERVICE 2112 Jefferson Jim Harmon, Mgr.

FERN REALTY

Summit Office Le. 7-8061 8234 Pacific Ave. Gr. 4-0503

Real Estate

LIST WITH SUBURBAN Home and Farm Specialists in South End Properties Two offices open every day and evening for your convenience

SUBURBAN REALTY, INC.

113th and Pacific LE 1-8528 113th and Canyon, LE 7-0228 Member Multiple Listing Service & Tacoma Real Estate Board 8c1t

Rentals

FOR RENT—Small modern apartment on Clear Lake, Eatonville; near Clear Lake Inn; by taxi, week or month. John Sartell, Rt. 1, Box 239-A, Eatonville, TE 2-4556. 10c1t

Repair Service

JOE WHITE APPLIANCE REPAIR 9608 Portland Ave. 11c1t

VALVE FACING and seating, \$1.00 cylinder; motor rebooring, \$1.50 cylinder; by experts. TH 5-3175. Hagun's Auto Parts 15th & River Road, Puyallup. 24c1t

NOW AT SILER'S Complete refrigerator service. Fast, dependable, reasonable. LE 4-8634. 11c1t

LAWN MOWER SERVICING Briggs & Stratton, Clinton, Power Products & Lauson Engine Parts and Repairs. PARKLAND CYCLE & KEY 11021 Pacific Ave. 11c1t

NOW AT SILER'S Complete washer and dryer service. All makes. Fast, dependable, reasonable. LE 2-8634. 11c1t

WASHING MACHINE PARTS—Largest stock in town. Repairing that pleases. BB'S WASHING SERVICE, 3727 So. G. GR 4-9407. 11c1t

Automobiles

FOR SALE—1952 Packard 4 door. Basically a clean, sound car. Needs some mechanical work. \$95. 10510 East Polk, Midland. 12c38

ANDERSON'S CARS FOR LESS CHINOOK CAMPERS

LE 7-0404 176th & PACIFIC AVE.

1960 FORDS and CHEVROLETS—Wholesale prices. Bank terms. SMALLLEY'S MOTORS, 10410 Pacific Avenue. LE 7-4050 any time. Open nights also. 10c1t

Auto Glass Installed

Approved By All Insurance Companies WE are Tacoma's authorized replacement center for United Service Automobile Assoc., International Service Ins. Co., Government Employee's Ins. Co.

Seat Covers and Convertible Tops ART'S GLASS & UPHOLSTERY CO. 709 Tacoma Ave. MA 7-2200

Foreign Cars

ALL - FOREIGN CAR KEYS 107 Varieties PARKLAND CYCLE & KEY 11021 Pacific Ave. LE 7-5772

Farm Column

ALLIS-CHAMBERS new and used tractors and machinery. Parts and service. Paulson Motor Co. 116 West Pioneer, Puyallup, TH 5-2356. 13c38

DRY or GREEN SHAVINGS, upland slab and sawdust. SHAVING SUPPLY LE 7-5757 after 5. 13c1t

M C MEATS

BUDGET TERMS for your Freezer or Locker if desired Serving the Members of Mutual Co-op at Low Prices JU 8-1341

EASTERN WASHINGTON HAY By the bale, ton or truck load. J. A. Dove, Phone LE 1-2185. 13c1t

Work Wanted

SCHOOL GIRL wishes baby sitting in Parkland-Spanaway area. LE 7-4207. 14c38

LICENSED CHILD CARE, my home, Ehler Road; VI 7-2236. 14c40

ENERGETIC young man desires permanent work. Will consider anything. ROSEN, WA 2-5141. 14c39

BABY SITTING, your home or mine. 1312 Southern, 120th. LE 1-0416. 14c39

IRONING, my home, 75c hour. Call LE 7-3106 evenings. 14c41

WANTED—Baby sitting, high school girl. LE 7-3106. 14c41

I WILL DO TYPING at home. Susan Cook, LE 1-0497. 14c38

MOM AND I would like to baby sit this summer at our house. I am 13. VI 7-2165. 14c38

Miscellaneous

FOR SALE—1953 Chrysler Windsor \$250; portable electric car cooler \$30; large dog house \$15; mouse baiting tomcat \$8.00. See at 16512 South Park Ave., Spanaway, Apt. 1. 15c38

M C MEATS

BUDGET TERMS for your Freezer or Locker if Desired Serving the Members of Mutual Co-op at Low Prices JU 8-1341

BABY WALKER, folding stroller, two bed-spreads, man's cowboy shirts, shortie coat size 16, all like new; auto luggage rack, misc. GR 4-1674. 15c38

FOR SALE—AM-FM phone combination, \$15; radio, short wave, phone-recorder, \$15; cream separator, \$7.50; baby basket with pad, \$3.50; antique china closet, buffet, \$12.50; bicycle parts, wheels, frames. 10510 East Polk, Midland. 15c38

FOR RENT TRUCKS & CARS

MA 7-9039 Save One Half We Furnish Everything HARMON'S Driv. Ur. Self Co. HARMON'S SERVICE 2112 Jefferson Jim Harmon, Mgr.

Miscellaneous

FOR SALE—Cedar picnic tables, LE 1-2763 10153 Vickery Road. 15c41

FOR SALE—Bassinet, electric sterilizer, twin bed with legs. LE 7-4469. 15c38

FREE to good home. Sable colored female Collie, nine weeks old. LE 7-4887. 15c38

SACRIFICE—Two dresses, two formal, vanity and bench, 7 qt. pressure cooker, fruit jars, 3-speed phonograph and records, popular pocket books. LE 7-4639. 15c38

FOR SALE—Set of metal ladder racks for truck top \$6. See at Times Journal office. 15c1t

Havoline, Conoco, R.P.M., Real Penn, Veedol, Motor oil \$7.35 per case 24 qt. Get our prices on fuel pumps, water pumps, spark plugs, brake shoes and all other auto parts.

Andy's Payless Auto Parts WA 2-7673 - Open Sundays Closed Saturdays

LEAVE MOVIE & KODACHROME SLIDE FILM at QUALITY PHOTO for 2-day processing. 9818 Pacific Avenue. LE 7-7271. 15c1t

ATTENTION HOUSEWIVES — POCHELS are now the authorized dealers for Speed Queen washers, automatic wringer types, and dryers. Come in and see them at 140th and Pacific Avenue. LE 7-8634. 15c1t

FOR SALE—Set of tandem axles and springs, with electric brakes. Ideal for horse trailer. Good condition, very reasonable. For information phone LE 7-4817. 15c1t

BABY FURNITURE—NEW & USED SMAIL FRY EXCHANGE 1109 Market St., BR 2-9505. 15c1t

SEVEN MONTH OLD CHIHAUAHUA puppy, AKC registered, \$45. Stud service, LE 1-4184. 15c1t

Ace Dirt Moving Co. BULLDOZING DITCHING GRAVEL TOP SOIL SEPTIC TANKS DRAIN FIELDS 1750 9th St. S. W., Puyallup Phone Puyallup TH 5-2452

CREAM FOR SALE—90c a quart. 2722 East 12th. LE 1-1142 after 3:30. 15c1t

TAP, ACROBATIC, BALLET and Baton classes, all ages. Mildred Keller, LE 7-7881. 15c39

M C MEATS

BUDGET TERMS for your Freezer or Locker if Desired Serving the Members of Mutual Co-op at Low Prices JU 8-1341

FOR SALE—1960 Motorola 21" TV, \$150. LE 1-1949 after 4. 15c38

SINGER Slang Needle, \$50. Must sacrifice. Call GR 4-0651. 15c38

FOR SALE—Portable Remington Quiet Writer typewriter, A-1 condition, \$40. LE 7-7122. 15c38

OUTBOARD MOTOR SELLOUT '59 Sea King 25 h. p. fully guaranteed. Speeds to 30 mph. Full gear shift action, stallproof idling, rubber slip clutch prop. Adaptable remote control. Separate 6 gallon fuel tank and line. Manual start: Was \$420. Now \$349. \$10 down, \$17 month. Electric start: Was \$496. Now \$429—\$10 down, \$1 month, Call JU 86654. Ask for Montgomery Ward Rep. 6010 Mt. Tac. Dr., Lakewood. 15c1t

AKC REGISTERED Wirehaired Fox Terrier puppies. Also AKC registered Boxer puppies. Carmel Kennels, 1736 South 99th, GR 2-4062. 15c1t

SPECIAL ORDER CAKES — Phone LE 7-3230, Poffy Ann Bakery. 15c1t

WANTED—Cameras and photographic equipment for resale. QUALITY PHOTO SERVICE 9818 Pacific, LE 7-7271. 15c1t

WORKING, FISHING, DANCING, MOTORING—Licensed child care day or night, outdoor gym. 8425 South D, GR 2-9391. 15c1t

MODERN 1958 40' Mobile Home, floor heat, 2 bedrooms. Small down payment. See at 12322 Golden Given Road. 15c1t

Horses & Equip

WERE MOVING. Your choice of our beautiful, healthy dogs, less than 1 year old, many with permanent spots; includes pure breeds, German short hair pointers and others, \$2.99 each. Also cats and kittens. Go east to the end of 64th, turn left 6 blocks, PET HAVEN SHELTER, 2714 East Vickery, WA 2-5330 or WA 7-3720. 15c38

Clover Creek Baptist Church Military and Knoble Road Three Miles East of Pacific On 159th Street

Sunday School — 9:45 a.m. Morning Service — 11:00 a.m. Young People — 6:00 p.m. Evening Service — 7:00 p.m. Radio Broadcast — KAYE-1450 Sunday at 9:45 p.m. Lyle Bramblet, pastor Phone LE 7-6421

PROMPT PERSONALIZED PRESCRIPTION SERVICE

TED SWANSON INSULIN - VITAMINS Downtown Prices Pay Phone Bills Here PLENTY OF FREE PARKING TINCHER'S PHARMACY 8227 Park Ave. GR 4-3344 Across from Fern Hill P. O.

Do You Have One of the Following Sewing Machines?

Singer Necchi White Kenmore Bell Vigorelli Universal Famous Empire New Home Free Westinghouse Montgomery Ward Pfaff Sew Gem Adler Remington Elna Domestic Brother Vikinger Sewmore Atlas Empire New Home Free Westinghouse Montgomery Ward Pfaff Sew Gem Adler Remington

We'll Service Any One of the Above Machines In Your Home For Only \$1.95

We also Rent New NECCHI-ELNA Machines For \$4.95 per month.

Lakewood NECCHI-ELNA CO. Lakewood Center JU 8-2331

Horses and Equip.

HORSESHOEING

Including Corrective Shoeing for All Conditions Ken Lehman - TH 5-5536

Aviation

FREE—FIRST FLYING LESSON—LEARN TO FLY—\$10 A WEEK New and Used Aircraft Sales TACOMA FLYING SERVICE Spanaway Airport. LE 10442. 17c1t

Schools

NIGHT SCHOOL—ENROLL NOW Call MA 7-2181 KNAPP BUSINESS COLLEGE 10th & Pacific 18c1t

LEGAL NOTICES

PETERS & TRACY Attorneys 11024 Pacific Avenue Tacoma 44, Washington In the Superior Court of the State of Washington in and for Pierce County, No. 143603

SUMMONS BY PUBLICATION Eva May Dixon, Plaintiff, vs. Chan F. St. Clair and Maudie A. St. Clair and Citizens State Bank, Puyallup, Washington, Defendants.

YOU are hereby summoned to appear within sixty days after the date of first publication of this summons, to-wit: Within sixty days after the 19th day of May, 1960, and defend the above-entitled action in Superior Court aforesaid and answer the complaint of the plaintiff and serve a copy of your answer upon the undersigned attorneys for the plaintiff in their office below stated; and in case of your failure to do so judgment will be entered against you according to the demands of the complaint in this action which has been filed with the Clerk of said Court. The object of this action is to quiet title in Plaintiff and to forfeit the interest of the defendants in said real estate by virtue of a certain real estate contract be-

tween the defendants, CHAN F. ST. CLAIR and MAUDIE A. ST. CLAIR and EVA MAY DIXON, plaintiff, regarding certain parcel of real estate in Pierce County, Washington, described as: Beginning at the northeast corner of the northeast quarter of Section 2, Township 19 North, Range 3 E of W.A.; thence on the east line of said subdivision south 57.50 feet on the true point of beginning for this description thence continuing on said east line south 54.5 feet; thence west parallel with the north line of said subdivision 430 feet; thence north parallel with said east line of subdivision 54.5 feet; thence east 420 feet to the true point of beginning. EXCEPT the east 30 feet for Vickery Road AND EXCEPT the south 320 feet thereof.

against the claim of the defendants, and any of them.

PHILLIP S. TRACY, Peters and Tracy 11024 Pacific Avenue Tacoma 44, Washington Published in the Times Journal May 19, 20, June 2, 9, 16, 23, 1960.

PETERS & TRACY, ATTORNEYS 11024 Pacific Ave., Tacoma 44, Washington IN PROBATE NO. 67697

NOTICE TO CREDITORS In the Superior Court of the State of Washington for the County of Pierce, In the Matter of the estate of Marjorie Lucille Mastick, deceased.

Notice is hereby given that the undersigned has been appointed and has qualified as administrator of the estate of Marjorie Lucille Mastick, deceased; that all persons having claims against said deceased are hereby required to serve the same, duly verified, on said administrator or his attorneys of record at the address below stated; and file the same with the clerk of this court, together with proof of such service within six months after the date of the first publication of this notice, or the same will be barred.

Date of first publication May 12, 1960. VOLNEY MASTICK, Administrator of said Estate Address 11024 Pacific Avenue, Tacoma, WA. PETERS & TRACY Attorneys for Estate 11024 Pacific Avenue Published in the Times Journal May 12, 19, 26, 1960.

ANNON W. MAY Attorney 802 P.S.N. Bank Bldg. Tacoma NOTICE OF HEARING FINAL REPORT AND PETITION FOR DISTRIBUTION NO. 65899

In the Superior Court of the State of Washington for the County of Pierce, In the Matter of the Estate of Wilfred Baron, Deceased.

NOTICE IS HEREBY GIVEN that Charles E. Rohr and Jacqueline F. Rohr Allison, Co-administrators of the estate of Wilfred Baron, have filed in the office of the Clerk of said Court their Final Report and Petition for Distribution, asking the Court to settle said report, distribute the property to the persons thereto entitled and to

discharge said Co-Administrators and their sureties and that said report and petition will be heard on the 22nd day of June, 1960 at 9:30 a. m. at the courtroom of the Probate Department of said Court, at which time and place any persons interested in said estate may appear and file objections thereto and contest the same. Dated this 20th day of May, 1960. ROBT. L. DYKEMAN, Clerk of said Court.

ANNON W. MAY Attorney 802 P.S.N. Bank Bldg. Tacoma NOTICE OF HEARING FINAL REPORT AND PETITION FOR DISTRIBUTION NO. 65899

In the Superior Court of the State of Washington for the County of Pierce, In the Matter of the Estate of Wilfred Baron, Deceased.

NOTICE IS HEREBY GIVEN that Charles E. Rohr and Jacqueline F. Rohr Allison, Co-administrators of the estate of Wilfred Baron, have filed in the office of the Clerk of said Court their Final Report and Petition for Distribution, asking the Court to settle said report, distribute the property to the persons thereto entitled and to

discharge said Co-Administrators and their sureties and that said report and petition will be heard on the 22nd day of June, 1960 at 9:30 a. m. at the courtroom of the Probate Department of said Court, at which time and place any persons interested in said estate may appear and file objections thereto and contest the same. Dated this 20th day of May, 1960. ROBT. L. DYKEMAN, Clerk of said Court.

ANNON W. MAY Attorney 802 P.S.N. Bank Bldg. Tacoma NOTICE OF HEARING FINAL REPORT AND PETITION FOR DISTRIBUTION NO. 65899

In the Superior Court of the State of Washington for the County of Pierce, In the Matter of the Estate of Wilfred Baron, Deceased.

NOTICE IS HEREBY GIVEN that Charles E. Rohr and Jacqueline F. Rohr Allison, Co-administrators of the estate of Wilfred Baron, have filed in the office of the Clerk of said Court their Final Report and Petition for Distribution, asking the Court to settle said report, distribute the property to the persons thereto entitled and to

discharge said Co-Administrators and their sureties and that said report and petition will be heard on the 22nd day of June, 1960 at 9:30 a. m. at the courtroom of the Probate Department of said Court, at which time and place any persons interested in said estate may appear and file objections thereto and contest the same. Dated this 20th day of May, 1960. ROBT. L. DYKEMAN, Clerk of said Court.

ANNON W. MAY Attorney 802 P.S.N. Bank Bldg. Tacoma NOTICE OF HEARING FINAL REPORT AND PETITION FOR DISTRIBUTION NO. 65899

In the Superior Court of the State of Washington for the County of Pierce, In the Matter of the Estate of Wilfred Baron, Deceased.

NOTICE IS HEREBY GIVEN that Charles E. Rohr and Jacqueline F. Rohr Allison, Co-administrators of the estate of Wilfred Baron, have filed in the office of the Clerk of said Court their Final Report and Petition for Distribution, asking the Court to settle said report, distribute the property to the persons thereto entitled and to

discharge said Co-Administrators and their sureties and that said report and petition will be heard on the 22nd day of June, 1960 at 9:30 a. m. at the courtroom of the Probate Department of said Court, at which time and place any persons interested in said estate may appear and file objections thereto and contest the same. Dated this 20th day of May, 1960. ROBT. L. DYKEMAN, Clerk of said Court.

ANNON W. MAY Attorney 802 P.S.N. Bank Bldg. Tacoma NOTICE OF HEARING FINAL REPORT AND PETITION FOR DISTRIBUTION NO. 65899

In the Superior Court of the State of Washington for the County of Pierce, In the Matter of the Estate of Wilfred Baron, Deceased.

NOTICE IS HEREBY GIVEN that Charles E. Rohr and Jacqueline F. Rohr Allison, Co-administrators of the estate of Wilfred Baron, have filed in the office of the Clerk of said Court their Final Report and Petition for Distribution, asking the Court to settle said report, distribute the property to the persons thereto entitled and to

discharge said Co-Administrators and their sureties and that said report and petition will be heard on the 22nd day of June, 1960 at 9:30 a. m. at the courtroom of the Probate Department of said Court, at which time and place any persons interested in said estate may appear and file objections thereto and contest the same. Dated this 20th day of May, 1960. ROBT. L. DYKEMAN, Clerk of said Court.

ANNON W. MAY Attorney 802 P.S.N. Bank Bldg. Tacoma NOTICE OF HEARING FINAL REPORT AND PETITION FOR DISTRIBUTION NO. 65899

In the Superior Court of the State of Washington for the County of Pierce, In the Matter of the Estate of Wilfred Baron, Deceased.

NOTICE IS HEREBY GIVEN that Charles E. Rohr and Jacqueline F. Rohr Allison, Co-administrators of the estate of Wilfred Baron, have filed in the office of the Clerk of said Court their Final Report and Petition for Distribution, asking the Court to settle said report, distribute the property to the persons thereto entitled and to

discharge said Co-Administrators and their sureties and that said report and petition will be heard on the 22nd day of June, 1960 at 9:30 a. m. at the courtroom of the Probate Department of said Court, at which time and place any persons interested in said estate may appear and file objections thereto and contest the same. Dated this 20th day of May, 1960. ROBT. L. DYKEMAN, Clerk of said Court.

ANNON W. MAY Attorney 802 P.S.N. Bank Bldg. Tacoma NOTICE OF HEARING FINAL REPORT AND PETITION FOR DISTRIBUTION NO. 65899

In the Superior Court of the State of Washington for the County of Pierce, In the Matter of the Estate of Wilfred Baron, Deceased.

NOTICE IS HEREBY GIVEN that Charles E. Rohr and Jacqueline F. Rohr Allison, Co-administrators of the estate of Wilfred Baron, have filed in the office of the Clerk of said Court their Final Report and Petition for Distribution, asking the Court to settle said report, distribute the property to the persons thereto entitled and to

discharge said Co-Administrators and their sureties and that said report and petition will be heard on the 22nd day of June, 1960 at 9:30 a. m. at the courtroom of the Probate Department of said Court, at which time and place any persons interested in said estate may appear and file objections thereto and contest the same. Dated this 20th day of May, 1960. ROBT. L. DYKEMAN, Clerk of said Court.

ANNON W. MAY Attorney 802 P.S.N. Bank Bldg. Tacoma NOTICE OF HEARING FINAL REPORT AND PETITION FOR DISTRIBUTION NO. 65899

In the Superior Court of the State of Washington for the County of Pierce, In the Matter of the Estate of Wilfred Baron, Deceased.



# PIGGY WIGGLY'S FRYER SALE!

We feature **FRESHER** WASHINGTON-GROWN FRYERS

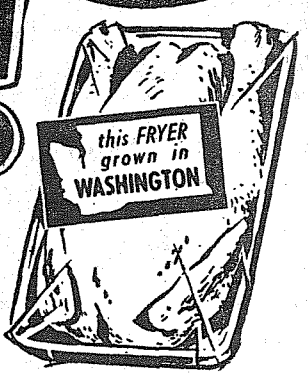

**Free!**

TWO TO BE GIVEN AWAY FRIDAY, TWO ON SATURDAY

20 OUTDOOR BARBECUES

Two at Each Store Each Day

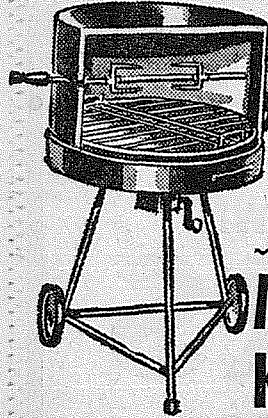

FIVE 15-VOL. SETS JUNIOR ENCYCLOPAEDIA BRITANNICA VALUED AT 169.50 EACH ONE SET TO BE GIVEN AT EACH STORE SATURDAY, 5 P.M.!

MORSE DUO-MATIC KNITTER TO BE GIVEN AT OUN PORTLAND AVE. STORE SAT., 5 P.M.



The Choice Is Yours!

PIGGY WIGGLY'S OWN OR PEDERSON'S

- CUT-UP FRYERS
- 3-LEGGED FRYERS
- SPLIT BROILERS

CHICKEN FOR MEMORIAL DAY! lb.

**43**

Or How About Ham?

BAR-S HOLIDAY FULLY COOKED OR HYGRADE (WHOLE, HALF OR QUARTER)

**FIESTA HAMS LB. 79¢**

SHANK HALF (WHOLE OR BUTT PORTION), LB. 53¢

**HAMS ARMOUR'S STAR LB. 49¢**

LYNDEN GRADE A LARGE EGGS DOZ. **43¢**

OCCIDENT (25-lb. Bag 1.89)

**FLOUR 10-LB. BAG 89¢**

OPEN MEMORIAL DAY 10 A.M. - 7 P.M.

VAN CAMP'S—FOR THAT HOLIDAY PICNIC!

**PORK & BEANS LGE. NO. 2 1/2 CAN 19¢**

WELCOME—ALL FLAVORS!

**ICE CREAM 1/2 GAL. 69¢**

PLYMOUTH—OUR OWN BRAND

**MARGARINE ... 2 1-LB. CTNS. 25¢**

BUMBLE BEE CHUNK STYLE

**TUNA A REAL SAVING! 3 NO. 1/2 CANS 79¢**

FAVORITE WITH ALL THE FAMILY!

**HI-C ORANGE .. 4 46-OZ. CANS 1.00**

**Now! NestWest CHARCOAL BRIQUETS**

FOR CLEANER EASIER OUTDOOR COOKING

Just light the top of the box light the charcoal 39¢

Sunshine Hydrox \$1.00 COOKIES 3 1 1/4-oz.

MORRELL'S YORKSHIRE

**SLICED BACON**

**49¢ LB.**

1960 CROP CUT-UP

**FRYING TURKEYS**

3- to 5-LB. AVG. **53¢ LB.**

SWIFT'S PREMIUM

**SKINLESS WIENERS**

12-OZ. PKG. **39¢**

**GROUND BEEF PIGGY WIGGLY'S LEAN BEEF! LB. 39¢**

More Piggly Wiggly Savings!

- REGULAR OR GOLDEN HAWAIIAN PUNCH 3 46-oz. Cans \$1.00
- SCOTT PAPER TOWELS 3 250-Ft. Rolls \$1.00
- 5c OFF LABEL NALLEY'S TANG Quart Jar 39¢
- BEST BUY NALLEY'S MUSTARD 2 20 1/2-oz. Jars 49¢
- MINUTE MAID ORANGE JUICE 5 6-oz. Cans 89¢
- MINUTE MAID PINK OR REGULAR LEMONADE 10¢

**AMERICAN FESTIVAL OF ITALIAN FOODS**

Brighten your table with festive meals!

- CHEF BOY-AR-DEE SPAGHETTI and MEAT BALLS 4/1.00
- CHEF BOY-AR-DEE RAVIOLI with Beef ONLY 29¢
- CHEF BOY-AR-DEE PIZZA PIE MIX with Cheese 45¢
- CHEF BOY-AR-DEE SPAGHETTI DINNER (with meat or mushroom soc.) 39¢
- CHEF BOY-AR-DEE SPAGHETTI SAUCE (with meat or mushrooms) 29¢
- CHEF BOY-AR-DEE BEEFARONI 4 for \$1.00

**HEY KIDS! Win a Week at a DUDE RANCH and a cowboy outfit!**

**Nalley's POTATO CHIPS**

Look for your Color Book Entry Blank on the Nalley's Potato Chip rock

REGULAR 69c BOX **59¢**

**HILLS BROS. COFFEE** (2-lb. Can 1.29) 1-LB. CAN **65¢**

**CUT RITE WAX PAPER** 2 125-ft. Rolls **49¢**

**THURS., FRI., SAT. DATE NUT LOAF** (Reg. 55c) SPECIAL **49¢**

Milk Chocolate or Caramel **1-LAYER CAKES** (Reg. 89c) SPECIAL **79¢**

**BUTTERHORN** (Reg. 4 for 41c) SPECIAL **4 for 35¢**

**PEANUT BRITTLE** (Reg. 39c) SPECIAL **35¢**

**Van de Kamp's SPECIALS** famous for QUALITY • FRESHNESS VARIETY • CONVENIENCE

**Van de Kamp's BAKERY**

**BUTTER** DARIGOLD AA Sweet Cream **1b. 65¢**

- SCOTT FAMILY NAPKINS Big 60-Count Package **9¢**
- JIFFY BISCUIT MIX 40-oz. Pkg. **33¢**
- CHASE & SANBORN INSTANT COFFEE 10-oz. Jar **1.29**
- NALLEY'S WHOLE (22-OZ. 49c) 11-oz. Jar **29¢**

**FRESH CORN**

- CALIF. GOLDEN EARS **4 LARGE EARS 25¢**
- BANANAS GOLDEN RIPE **2 LBS. 25¢**
- LETTUCE FRESH CRISP **LARGE HEAD 9¢**
- CALAVOS ARISTOCRAT OF SALAD FRUIT **3 FOR 23¢**

- SPECIALS IN OUR FINE HDWE. DEPT.**
- GERANIUMS FOIL WRAPPED 4-INCH POTS **59¢**
  - GRASS SICKLE 18" STRAIGHT HANDLE, Reg. 1.49 **\$1.19**
  - ALUMINUM GRASS STOP 4 INCHES BY 40 FEET **\$1.69**
  - 2-4-D WEED KILLER PINT SIZE WITH HOSE APPLICATOR, COVERING UP TO 2,000 SQ. FT. Reg. 1.69 **\$1**
  - POWER LAWN MOWER 18" PENNSYLVANIA REEL TYPE, Reg. 106.95 **\$85**

**PUYALLUP 1010 EAST MAIN** **PARKLAND PACIFIC AT GARFIELD** **FIFE FORMERLY ANDRE'S MKT.** **SO. TACOMA 5252 SOUTH WASHINGTON** **40th & Portland Ave. TACOMA**

**MARSHMALLOWS** SUNSHINE 1 1/2-oz. MIDGET **29¢ Pkg.**

OPEN 9 A.M. TO 10 P.M. EVERY DAY OF THE WEEK  
OPEN 10 A.M. TO 7 P.M. MEMORIAL DAY

PRICES EFFECTIVE THURSDAY, FRIDAY AND SATURDAY—MAY 26, 27, 28  
WE RESERVE RIGHT TO LIMIT. NO SALES TO DEALERS.

Better Selection Always...at **Piggly Wiggly**