

Channel 13, KTVW. The schedule for the televised games for the season is as follows: April 19, 21, 26; May 31; June 2, 9, 14, 16; July 19, 21, 26, 28; August 23, 25; and September 9. National Bank of Washington will sponsor the games played on April 19 and April 26, May 31, July 19, and July 26.

Games to be sponsored by National Bank of Washington are:
Tuesday, April 19: Giants vs Vancouver.
Tuesday, April 26: Giants vs Spokane.
Tuesday, May 31: Giants vs Sacramento.
Tuesday, July 19: Giants vs San Diego.
Tuesday, July 26: Giants vs Portland.

The SOS signal sent out by ships in danger has no meaning in actual words. It is a danger signal to transmit easily and quickly.

B & M USED CLOTHING AND APPLIANCES
Bass Drum & Accessories
163RD & PACIFIC SPANAWAY
Open Week Days 9 to 7

Fill Out Below, Detach, and Mail As Directed.
To: Betty Anderson (Anderson Lumber Co.)—or—Connie Erickson (The Bunkhouse)
9813 Pacific Avenue
Parkland
12143 Pacific Avenue
Parkland
I, _____, living at _____, wish to enter the contest for Queen of the 1960 Parkland Round-up and hereby agree to abide by the rules set down by the Parkland Round-up Committee.
Date of birth _____ Phone Number _____ Sponsoring Organization, if any _____

Trailer Club Trip Enjoyable Event

The Rhod-ODen Trailer club spent a very pleasant weekend in the new trailer section of Miller-Sylvania State park 11 miles south of Olympia. And a wonderful spot it is for a weekend. Games and singing for young and old were enjoyed around a camp fire Saturday night, April 9.
On Sunday an Easter egg hunt and games for the small fry kept the small fry occupied.
Seventeen trailers made the run and shared in the potluck dinner before the business meeting of the club. Club members are from Seattle, Kent, Auburn, Puyallup, Bremerton, Port Orchard and Tacoma. Plans were made for the next

run and meeting, to be held at Salmon La-Sac over the Memorial Day weekend. A big turnout is expected. For further information, call Helen Rettke, publicity chairman, at LE 1-2989.

Parents Grateful
We wish to thank the Mt. Rainier National Park Rangers and all volunteers who so unselfishly participated in the search Saturday night, April 9, for our son Richard who was lost in the area. Your kindness will never be forgotten.
Sincerely,
Mr. and Mrs. William A. Long
After Andrew Johnson became President of the United States in 1865 he was nicknamed "Sir Veto" because he vetoed so many congressional bills.

Fisher Breakfast At Spanaway 24th

A bountiful Fisherman's Breakfast will be served Sunday in the Spanaway fire hall by the Auxiliary of the Spanaway Volunteer Department, proceeds to be used for comforts at the fire hall and other projects. Mrs. Robert Rhone is chairman for the event.
Donations for the meal are 75 cents for adults, 50 cents for children. Everyone is invited whether fishing or not; a large attendance is expected. Serving starts 2:30 a.m.

It Pays To Advertise in The Times Journal Classified Section

New Scout Troop For Harvard Area

Organization of a new Boy Scout Troop will take place on Monday, April 25, at 7:30 p.m. at the Lutheran Church of Christ the King, 85th and Van Buren. All boys aged 11 years and up, and interested in Scouting, are urged to attend. A Scout Parent Committee must also be formed, and all parents and anyone interested in the Scouting movement are invited to come out and get acquainted.

This is the opportunity for fathers to work with their boys in the same organization, and make better citizens out of them. Lee Edwards will be at the meeting. For further information, contact James Minion, LE 7-7309.

Monte Vista
The Monte Vista Garden club will meet April 21 at 12:30 at the home

WANT ADS
THE MARKET PLACE OF MILLIONS
Only 5c Per Word
50c Minimum

of Mrs. Robert Winters; Mrs. Del Schafer will be co-hostess for the luncheon.

A talk on "Arrangements in Unusual Containers" will be given by Mrs. Reed Hanson. Roll call will be answered by members naming a new addition in their gardens. An outdoor plant exchange will be held.

SPRING SPECIAL
21" DELUXE SAVAGE ROTARY MOWER
Briggs & Stratton
4 Cycle Engine
Recoil Starter
PARKLAND CYCLE & KEY
1021 Pacific Ave LE 7-5772

COME IN AND SAY HELLO LORBEE'S KNIT KNACK SHOP
Across From Piggly Wiggly
SEE THE NEW KNITTEN KITTEN HAND KNITTING MACHINE
Demonstrations - Lessons
Yarn and Accessories
Custom Knitting
Hours: 12 'Til 5:00 p.m.
217 Garfield St. LE 1-1312

HELP us to HELP The Less Fortunate
WE PICK UP DISCARDED ARTICLES OF ALL KINDS
Our Stores are Located:
IN TACOMA:
1349 Tacoma Ave.
1316 Broadway
4009 So. 56th
IN PUYALLUP:
114 E. Pioneer
ST. VINCENT DE PAUL SALVAGE BUREAU
Phone GR 4-0519

NBW to Sponsor Televised Games
Mr. A. G. Swindland, Manager of the Parkland Branch of National Bank of Washington, announced today that their bank will sponsor five of the fifteen Tacoma Giants Baseball games to be televised over

PROMPT PERSONALIZED PRESCRIPTION SERVICE
TED SWANSON INSULIN - VITAMINS
Downtown Prices
Pay Phone Bills Here
PLENTY OF FREE PARKING
TINCHER'S PHARMACY
8227 Park Ave. GR 4-3344
Across from Fern Hill P. O.

Complete Motor Rebuilding
Lathe and Press Work, Brake Drum Turning, Reboring, Pin Fitting, Piston Grinding, Head Surfacing, Key Seating, Valve Seats Installed, etc.
Rupe Machine Works and Garage
AUTOMOTIVE & INDUSTRIAL WORK
13411 Pac. Ave., P.O. Box 2445, Parkland 44, Wn. LE 7-7450

FOOD BUYS for the BUDGET WISE

HOLIDAY MARGARINE lb. **15c**

OLD RANGER FREESTONE PEACHES No. 2 1/2 Tin **4/85c**

VAN CAMP PORK & BEANS No. 2 1/2 Tin **5/100**

U & I SUGAR Brown or Powdered 2 Lbs. **25c**

CAMPBELL'S SOUP Veg. Beef Chicken Noodle Cream of Chicken Reg. Size Tin **6/100**

HILL'S 2 Lb. Tin **1.17**

COFFEE LB. **59c**

WHITE STAR CHUNK STYLE TUNA 1/2 Size Tin **27c**

SALAD BOWL SALAD DRESSING Full Qt. **29c**



Dad, Mother, The Children - The Entire Family Enjoy Savings When They Shop Our Well-Stocked Shelves . . .

BEEF
U.S. GOOD TENDER RUMP OR BONELESS CHUCK
Delicious, No Waste

ROAST Lb. **69c**

U.S. GOOD, ROUND STEAKS FULL CUTS LB. **89c**

OUR OWN HOME MADE CORNED BEEF BONELESS BRISKETS LB. **59c**

NEST FRESH "AA" LARGE EGGS DOZ. **49c**

GOING FISHING? (SAVE 30c A JAR)
FEED EGGS QT. JAR **69c**

Available in Either Our Grocery or Hardware Dept. Get Your Fishing License Here, in Hardware Dept.

SUNNY JIM STRAWBERRY PRES. 20-Oz. Jar **39c**

NALLEY'S - ASST'D VARIETIES RELISH 11-Oz. Jar **25c**

INSTANT COFFEE MAXWELL HOUSE 6-Oz. Jar **83c**

HEINZ STRAINED BABY FOOD **6/69c**

LIQUID DETERGENT TREND Plastic Container. Qt. **69c**

KITTY KAT CAT FOOD Tall Tin **2/21c**

INSTANT FELS NAPTHA Giant Size **79c**

PRODUCE
TEXAS PINK Grapefruit EA. **5c**
BULK CARROTS LB. **5c**
ROMAINE LETTUCE Head **9c**
CALIFORNIA CALAVOS Each **5c**

STORE HOURS
9 a.m. 'Til 9 p.m. Daily Except Sunday
SUMMIT TRADING COMPANY
10409 Canyon Road, Tacoma LE 7-5848
No Sales To Dealers
We Reserve The Right To Limit Quantities

The Volkswagen Club of Tacoma membership and their friends will attend the wrestling matches 8

Planning this April activity is A. R. Brizzolari. The group will decide later this

Cleveland's Jim Grant has an 11-0 record against Washington.

Rodger Lunde 5025 Installs Officers

Rodger Lunde Post and Auxiliary No 5025, VFW, installed officers Thursday, April 14, in the Fern Hill Community hall. Bob Oakley was installed as commander and Mrs. Ralph (Dorothy) Rawley was installed as president of the Auxiliary.

Post officers installed with Robert Oakley included: Robert Anderson, senior vice commander; Kimit Johnson junior vice commander; Leslie Baker, quartermaster; James McEvoy, judge advocate; Thurlow Clothier, chaplain; Guy Steele, surgeon; Arthur Neff, three-year trustee; Ernest Harmon, two-year trustee.

Installed with Mrs. Ralph Rawley as Auxiliary officers were: Mrs. Joe McGarr, senior vice president; Mrs. Guy Steele, junior vice president; Mrs. Robert Surplus, secretary-treasurer; Mrs. Arthur Mitchell, chaplain; Mrs. James McGuire, guard; Mrs. Joe Coyle and Mrs. Richard Anderlee, trustees; Mrs. Arthur Neff, conductress; Mrs. James McEvoy, patriotic instructor; Mrs. Blanche Doyle, historian; Mrs. Eva Steele, district delegate.

Fern Hill Community hall will be the new meeting place for the units. The Post will meet the second and fourth Thursdays, the Auxiliary the first and third Thursdays of the month. Committees will be appointed this (Thursday) evening for the Auxiliary for the year. The Auxiliary was represented at American Lake Wednesday to receive a reward for hospital work at the Veterans hospital.

Waller Road 4-H Lassies Win In Demonstrations

The Waller Road 4-H Lassies did themselves proud when they brought honors to their club in the recent District Demonstration Day at Riverside Valley Grange. Blue ribbons were awarded to Ellen Atrank and Jeanne Eldred in Home Economics; Pat Bosworth, a blue in Agriculture for her sheep; Jeannie Mildon, a blue for her goats in the Agriculture division; Lyla Hanson, a blue in photography; Megan Millican, a red on child care.

The Lassies, accompanied by leaders and parents, enjoyed a skating party last Thursday, followed by a potluck supper at the Eldred home.

GRANGE AUXILIARY
The Waller Road Grange Auxiliary will meet at the home of Mrs. Oscar Asmussen on East 72nd street Thursday, April 28.

REPUBLICAN CAUCUS
A Republican caucus will be held this (Thursday) evening at 8 o'clock at the home of Helen D. Carlson, precinct committeeman; Nancy Olsson is assistant committeeman. Reporter—Mrs. Verne Fogle, LE 7-5210.

CONGRATULATIONS
The Oscar Carlsons have a new grandson. The parents are Mr. and Mrs. Byron Carlson.

June Bug Garden Club
The June Bug Garden club will meet Tuesday, April 26, at the home of Mrs. Clarence Newell; Mrs. Robert Rave will be co-hostess. Members will answer rollcall by displaying all-green arrangements. Mrs. Henry Walters will speak on the culture of chrysanthemums. Reporter—Mrs. Gwen Cail, LE 7-3766.

Clover Creek News
The Clover Creek Women's club will meet Thursday afternoon at the home of Mrs. Fred Pratt. Mrs. Kathryn Deady and Mr. and Mrs. Henry Ferguson and family went to Seattle recently to see Alice Deady who is in school there. She was not too well when they saw her. Reporter—Kathryn Deady, LE 7-8897.

Summit . . . Generous Project For Circle Group

Who's got the thimble? If you have one, why don't you bring it, and a needle and thread as well, and join the Ada Holden Circle group as they work together on infant layettes for deserving families. One layette is nearly finished, and the ladies would like scraps of outing flannel to be used for pieced baby quilts. If you have some, contact Mrs. Russell Fulker-son, LE 7-0112. And please—won't you join the fun (doing something worthwhile together is real fun, you know). Attend the next meeting at the home of Mrs. J. W. Bowers, 5220 East 104th at 1:00 p.m. on April 28th.

Addie Rau Circle
The Addie Rau Circle of the Summit Methodist church will meet Wednesday, March 27, 8:00 p.m. at the home of Mrs. William Irish, Route 3 Box 563 (Bingham Road). Mrs. Clarence Ralph has the program.

Completes Schooling
Marine Pvt. William J. Hill, son of Mrs. G. M. Hill of 10710 East Pennsylvania Avenue, graduated recently from the five-week radio relay operators course at the Marine Corps Recruit Depot in San Diego, California.

Burnett Birthday Club
Birthday club members met at the home of Susan Rink Tuesday, April 5, for their monthly celebration. The birthday celebrities were Susan Rink and Elin Johnson. After a delicious potluck luncheon, the guests played games. Members present were Phyllis Ne-yens, June Lee, Florence Gjuka, Mary Bardford, Marcella Lofgren, Mary Johnson, Violet Kniffen, Bea Downs, Julie Hellwich, Evelyn Naslund, Carole Smith, Elin Johnson, Alice Haller, Fran Torbet, Susan Rink, Frieda Reynolds, Pearl Dietrich, Bethel Hamm, Edith Young, Nell Absten, Mabel Merkel, and Jean Bottiger. Visitors were Mrs. West and Mrs. Haller. The next meeting will be held at the home of Fran Torbet, May 3.

Injured and Ill
Mrs. John Spandel sprained her ankle while bowling. As painful as it is, it will take more than that to keep her off her feet.

Mrs. Mildred Bandy and Mrs. Leroy Smith have both been quite ill but are up and around again.

Vacationers
Mr. and Mrs. Herbert Shahan and two children flew to Amarillo, Texas to spend spring vacation with Mrs. Shahan's family.

Mr. and Mrs. John Gjuka and family drove to Lewiston, Idaho, to visit with Mrs. N. Gjuka, who recently moved to Idaho to live with her brother.

DRUG FACTS
IT'S EASY KEEPING THIS LITTLE BUNDLE OF JOY CONTENTED, I GET ALL HIS BABY NEEDS FROM —
ASHMORE'S SPANAWAY DRUG
THEIR COURTEOUS, FRIENDLY SERVICE MAKES IT A PLEASURE TO DEAL THERE!
ASHMORE'S SPANAWAY DRUG
PHONE LE 7-5993
165th & PACIFIC AVE.
SPANAWAY, WASH.

BUSINESS TRAINING PAYS
TOP JOBS FOR STENOGRAPHERS AND RECEPTIONISTS — ENROLL NOW —
KNAPP COLLEGE
10th & Pac. Ave. MA 7-2181

PAINT NOW
LUMBER ALL GRADES
All Standard and Better Lumber is now Grade Stamped
GLASS
HARDWARE
SHINGLES
ROOFING
FULL LINE OF HAND TOOLS
Baskett Lumber
9701 Portland Avenue
LE 7-8663

OUR WINNING HIT! APRIL SAVINGS!

Tender Young BEEF LIVER .lb. **79c**

Yankee SLICED BACON .lb. **39c**

Smoked LIVER SAUSAGElb. **39c**

Smoked HAM KNUCKLES ..lb. **39c**

CHUNK BOLOGNAlb. **39c**

GOLDEN RICHTEX SHORTENING
3 Lb. Tin **59c**

CHASE & SANBORNE COFFEE
1-Lb. Tin 00c
2 Lb. Tin **\$1.09**

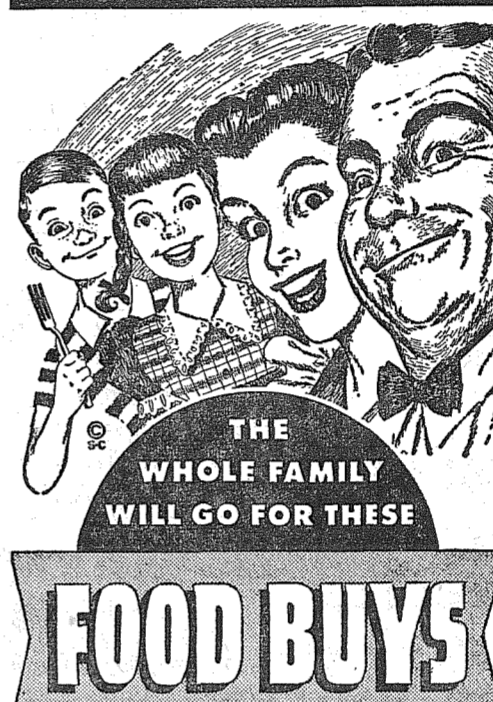

THE WHOLE FAMILY WILL GO FOR THESE

FOOD BUYS

Pops-Rite Yellow POP CORN 4-Lb. Bag **55c**

Nalley's BEEF STEW
15 Oz. Tin **35c**
30 Oz. Tin **69c**

Mandalay — Crushed, Sliced, Chunk and Tidbits — 15-Oz. Tin
PINEAPPLE 4 FOR **89c**

A.B.C. Oven Fresh Saltine CRACKERS 1 lb. Box **23c**

The Perfect Bleach PUREX 1/2 gal. Bottle **33c**

Country Kitchen SYRUP 24 oz. Bottle **39c**

Dura Plastic STARCH Quart Bottle **59c** | **Bab-O Scouring PADS** 2 for Carton Of 24 **35c**

Produce Bab-o **CLEANSER** 14-oz. Tin 2 For **25c**

Golden Ripe BANANAS 2 Lbs. **27c**

Cello 1-Lb. Pkg. CARROTS 2 for **19c**

Texas Pink GRAPEFRUIT 4 for **25c**

"AA" Large EGGS Doz. **49c**

McDANIELS

The Home of The Low Price

AIRPORT & CANYON ROAD

Store Hours: 9:00 'Til 9:00 — Sundays 9:00 'Til 7:00

PRICES EFFECTIVE Thursday Friday Saturday



Shop SEYMOUR'S

FOR A COMPLETE SELECTION OF INFANTS' AND CHILDREN'S SPORTSWEAR & SUMMER WEAR

New Sailor-Boy Screen Prints in SHIRTS and SHORTS
In sizes 3 to 6X and 7 to 14
New "poncho top" blouses with Sailor Boy prints coordinate beautifully with colorful broadcloth shorts.
Each **1.19**

KIDDIES' "BLUE BELL" BIB OVERALLS
Stripes, faded blues, red, green, blue denims with suspenders, elastic back. 1 to 6X. **1.79**



Boys' and Girls' Sport Shirts
SIZES 3 to 6X **99c**
Washable cottons in colorful prints for boys and girls!

FANNELETTE DIAPERS
Package of Six! **1.09**

GAUZE DIAPERS
Package of 12! **2.19**

Springtime Dresses
WIDE SELECTION IN SIZES 1 to 14 **2.98**
Beautiful assortment of styles in little or no-iron fabrics, cottons, nylon organdies. Layaway now!



INFANTS' ORLON SWEATERS 1.99
Slipover style in hi-bulk Orlon. Sizes 3 to 6X. Color choice!

INFANTS' TRAINING PANTIES 29c
White cottons with interlock crotch. Sizes 2-4-6. Save now!

JUVENILE BOXER JEANS 1.19
Boxer waist in blue denims, plaids, faded blues. Sizes 2 to 6.

JR. RAILROADERS' COVERALLS 2.29
Striped sanforized denims, with zip front, long sleeves. 3 to 6.

BOYS' MESH TEE-SHIRTS 69c
Cool mesh-weave rayons! White, blue, yellow in sizes 6 to 14.

PEDAL PUSHERS, CAPRIS 1.99
Spring colors in drip-dry cottons! Girls sizes 7 to 14, with zip side.

GIRLS' SPRING BLOUSES 1.00
Sanforized broadcloths, crinkle crepes . . . in whites and many colors. Sizes 7 to 14 and 3 to 6X.

SHOP DAILY 9:00 TO 9:00, SUNDAYS 10 TO 6
Always Free Front-Door Parking

9714 PACIFIC AVENUE SEYMOUR'S FAMILY DEPARTMENT STORE
ONE BLOCK NORTH OF PARK 'N SHOP

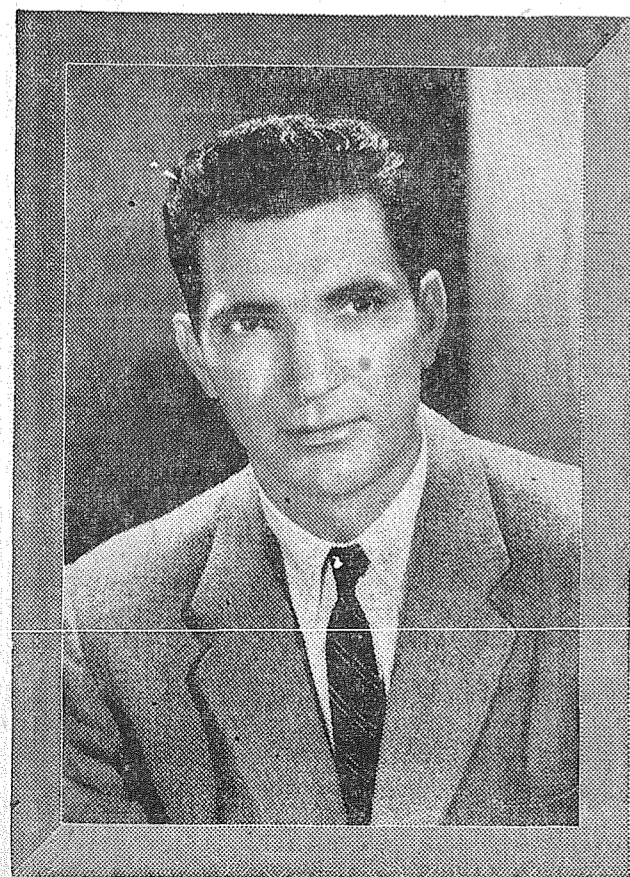

To Be Near Her Every Day of the Year...

Give Mother a portrait of yourself, in McKewen's living color so that she will see you just as she remembers you. She'll glance at your portrait many times a day and feel that you are near . . . that you are thinking of her.

McKEWEN STUDIO
11812 Pacific Ave. LE 7-3833
Come in today, or call for an appointment to have your portrait made for Mother's VERY special gift!



PAINT NOW
LUMBER ALL GRADES
All Standard and Better Lumber is now Grade Stamped
GLASS
HARDWARE
SHINGLES
ROOFING
FULL LINE OF HAND TOOLS
Baskett Lumber
9701 Portland Avenue
LE 7-8663

Camp Fire Girls Plant Trees to Mark Arbor Day

The Franklin Pierce District Camp Fire Groups celebrated National Arbor Day this week by planting flowering plum, crab and cherry trees at their schools. The tree planting ceremonies are a part of the Golden Jubilee Project to commemorate the 50th Anniversary of the Camp Fire Organization.

The theme of the Golden Jubilee Project is "The World Around Her She Cares, Do You?" The goal of the project is to create interest in the need for conservation of our country's natural resources. The girls have been participating in tree survey and planting programs, studying the needs and habits of many animals, and taking field trips in order to learn of our non-renewable resources: minerals, oil and gases. The study of human resources, a subject of national interest and importance is emphasized by learning rules for health and safety.

The tree planting program in Tacoma has been supervised by Mrs. Harry Smith, chairman of the Golden Jubilee Girl Project Committee. Trees have been planted at various schools, churches and hospitals in the Tacoma area. Schools in the Franklin Pierce Dis-

trict which participated are Harvard, Central Avenue, Midland and James Sales.

Thus, the Camp Fire Girls, an agency of the United Good Neighbor, have sought to beautify their surroundings in keeping with the Golden Jubilee Theme.

Rabbit School Set At Mt. Vernon

The Washington State Rabbit Breeders Assn. will hold its 14th. Annual rabbit school April 23, 24 at the Riverside Grange Hall in Mount Vernon, Wash. A panel of well-informed speakers, including Dr. Robert Casady, superintendent of the USDA Rabbit Experiment Station at Fontana, Calif. will discuss every aspect of the rabbit business. There will be displays of modern hutches, feeders, watering systems, ribbons, trophies, tattoo sets, tattoo boxes, nest boxes and nesting material. "We have allowed ample time for individuals to question the various speakers, both immediately following their talks and during an open forum on Sunday," writes Barbara Lang, chairman of the school. "We would especially like to urge all breeders, old and new alike along with any other interested people, to attend this school, for there will not be another opportunity such as this in which to increase their knowledge and skills for at least another year."

LET'S GO FISHING!

Sheriff Stojack Advises On Fishing Rules

Avid sportsmen eagerly await the opening of fishing season on lowland lakes of Pierce County. On that date the enthusiastic acceleration of thousands of Pierce County trailer-sailors will commence. A timely reminder to observe all boating rules and regulations comes from the Office of Pierce County Sheriff Frank Stojack. "Observe the rules of road and water — Operate in Safety — Safety for yourself and others," Stojack advises.

Quoting from the ordinance passed by the Board of County Commissioners on June 3, 1958 regulating speed limits on Pierce County waters, Sheriff Stojack cautions, "It is unlawful to operate a motor boat at a speed in excess of 8 m.p.h. within 200 feet of any shore, dock, or public swimming area or within 100 feet of any other water craft or swimmers." The 8 m.p.h. provision, however, "shall not apply to motor boat operators pulling water skiers for take-off landing when perpendicular to shore, dock or other launching facilities and such take-off or landing would not constitute an undue risk to persons or property."

RED LIGHTS appear on Port side of boat, GREEN LIGHTS on the starboard. In approaching another vessel's stern, the overtaking boat is the BURDENED vessel. The boat being overtaken is the PRIVILEGED vessel and has the right of way.

Generally speaking, in approaching another craft head on, vessels should pass port to port.

Any vessel coming in sight in the area around one's boat located clockwise from dead ahead (12 o'clock) to the starboard beam (approximately 12:17 o'clock) has the right of way.

Buoys with odd numbers are black in color. Buoys with even numbers are red in color. Pass between buoys with odd or even numbers when entering or leaving a channel. It is illegal to tie to a buoy or any other aids to navigation.

Distress signals. A continuous sounding of a horn, bell or whistle in blasts of 4 or more, or continuous waving of an object. A

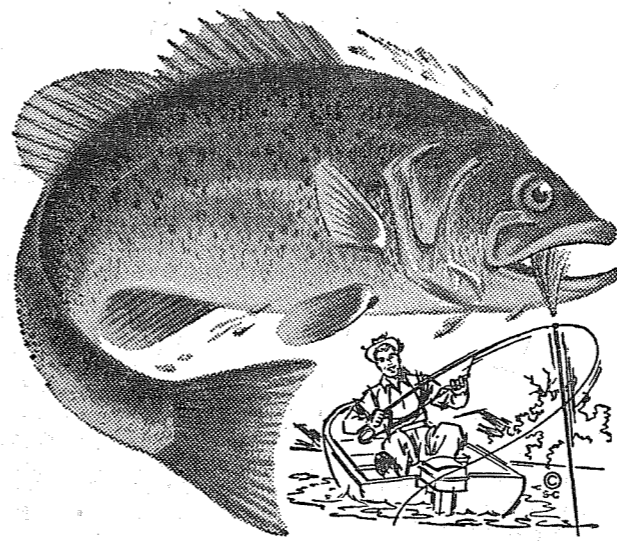

Is there any thrill in all the world like the bang you get from your first big catch of the new season? Right now you're looking forward to it... checking over last year's fishing tackle to see what's needed to complete your enjoyment of this fascinating sport. One thing sure: Whatever you need, it's to be found by shopping from this page, all items made right and priced right. You'll make many a good catch right here!

flare burning or waving flashlight of assistance is needed. A flashlight should always be aboard, even if return before dark is expected.

Generally speaking, a craft with an outboard motor (because of its greater maneuverability) should give right of way to larger vessels such as ferry boats, tugs, etc., and all sailboats have right of way at all times.

Excessive speed in the vicinity of fishing vessels, boats aground, or tied to piers or floats, should be avoided. A VESSEL IS RESPONSIBLE FOR ITS OWN WAKE. Do not fail to reduce speed in anchorage areas. Do not operate near swimmers or water skiers.

It is advisable that all boats equipped with outboards carry at all times a spare oar or paddle, can or pail for bailing, extra line, pliers, crescent wrench, screw driver, extra shear pin and spark-plug. A suitable cleat of some sort adequate to fasten tow line in case

of assistance is needed. A flashlight should always be aboard, even if return before dark is expected.

It is recommended that when leaving on an all-day weekend cruise that some responsible person be given full description of your boat, be told of your planned destination, estimated time en route and proposed or alternate route considered. If on failing to return the Coast Guard is notified, and a search is undertaken and the boat returns safely without the aid of the Coast Guard, the Coast Guard should be notified immediately. Good Luck and Good Fishing.

WE'RE OPEN ALL NIGHT FOR THE FISHERMEN
KOZY KORNER CAFE
6 to 12 Weekdays — 9 to 10 Sundays
162nd and Pacific Avenue

FISHING TACKLE
WIZARD OUTBOARD MOTORS
FISHING LICENSES AT
PARKLAND WESTERN AUTO
11108 Pacific Ave. LE 7-3112

OPEN ALL NIGHT
Saturday, April 23rd
SPECIALS ON EVERYTHING BUT THE FISH
AUTHORIZED REEL REPAIR CENTER
AL DERITIS SPORTING GOODS
8242 Pacific Ave. GR 2-2725

1/3 OFF ON ALL RODS and REELS
FEED EGGS Save 30c 32-Oz. Jar 69c
FOR SALE
FISHING AND HUNTING LICENSES
SUMMIT TRADING HARDWARE
10409 Canyon Road LE 7-5848
Open 9 to 9 Monday - Saturday

GRAND OPENING SUNDAY APRIL 24
Grand Opening Special
HAMBURGER With French Fries 25c
Free Coffee All Day
OPEN ALL NIGHT SATURDAY
Fishermen's Breakfast Served From 5 P.M. On
COME IN AND MEET THE NEW OWNERS
SPANAWAY CAFE
180th and Pacific Avenue

ATTENTION YOU FISHERMEN
THE LITTLE PARK CAFE
WILL BE OPEN AT 3 AM SAT. AND SUN. FOR A FISHERMAN'S BREAKFAST
Weekdays—6 a.m. to 8 p.m.
STOP ON THE WAY BACK FOR OUR SPECIAL TENDERLOIN STEAK DINNER \$1.95

LARGE STOCK OF FISHING TACKLE
Our Boats Are All Reserved for the First Part of Opening Day, But There Will Be Some Available Around 9:00 a.m. First Come First Served.
BILL'S BOAT HOUSE
173rd St. on Spanaway Lake
Phone LE 1-0387

FISHERMEN
WE WILL BE OPEN 'TIL 8:00 P.M. THURS., FRI. & SAT. EVENING
OPEN SUNDAY 5:00 A.M. TIL 4:00 P.M.
Complete Line of FISHING SUPPLIES
So. End Plumbing & Hardware
LICENSES FOR SALE HERE
185th & Pacific Avenue LEnox 7-4100

FISHERMEN
We Carry a Good Assortment of Fishing Tackle SUCH AS
● POLES ● REELS
● HOOKS & LINE All Types & Sizes
● FISHING BASKETS Small and Large
● TACKLE BOXES
9 'Til 9 Daily 5 a.m. 'Til 6 p.m. Sunday
OPEN -
— LICENSE FOR SALE HERE —
Spanaway 5 & 10
165th & Pacific (Across from Spanaway School) LE 7-8322

GOOD FISHING BEGINS AT PRESBA'S
12816 Pacific Avenue LE 1-2131
FINE NEW STOCK FISHING TACKLE CUSTOM MADE FLIES
LARGE SELECTION SALMON EGGS WORMS LICENSES

PARKLAND SPORTS CENTER
FISHERMEN
LICENSE BRING US YOUR REPORTS ON FISHING AND HUNTING TACKLE
11122 Pacific Avenue Open 9 Til 9 LE 7-5677

FISHERMEN'S HEADQUARTERS
FISHERMEN WE INVITE YOU TO COME IN AND SEE OUR COMPLETE LINE OF FISHING TACKLE
OPEN ALL NIGHT SATURDAY APRIL 23RD SUNDAYS TIL 12 NOON
AL GUY SPORTING GOODS
96th & Pacific Ave. GR 2-8524
Licenses — Tackle — Worms & Information

EVERYTHING YOU NEED IN Fishing Tackle and BAIT
CAN BE FOUND HERE ALONG WITH THESE ITEMS
● SCOTT OUTBOARD SALES & SERVICE
● GAYLINE BOATS AND SUPPLIES
● PAINTS AND BOAT MATERIALS
● SPORTING GOODS
● SCALE MODEL SECTION
FISHING LICENSES ISSUED
GAYLINE BOATS and SPORT EQUIPMENT
9412 Portland Ave. LE 7-4755

CALLING ALL FISHERMEN
EAT YOUR BREAKFAST OUT THIS YEAR
We're Open 24 Hrs. a Day 7 Days a Week
ELK PLAIN CAFE

WEST BEND
2 H.P. "SHRIMP"
Full price, only \$119.95*
*F.O.B. factory of Horfford, Wisconsin

28 Lbs., Air-Cooled
Handy? You bet! It's light enough, safe enough for even the youngsters to handle, but don't let the small size fool you! It can go in where other motors fear to tread. Because of its air-cooled motor, it can laugh at sandy water. Purrs along even on frosty, duck-hunting days. Doubles as auxiliary on sailboats or any boat. Has many uses for any member of the family!
MAJOR OIL and MARINE SUPPLY
7517 Portland Ave. LE 7-3644

SEAPACER 4 cycle
Come In And See The Fabulous **4 Cycle Air Cooled OUTBOARD MOTOR**
No More Mixing Oil In Your Gas
Troll All Day For 04c Per Hour
PARKLAND HARDWARE
12169 Pacific Ave. LE 7-3171

THIS FISHING SEASON SAVE TIME
Get Your Fishing Supplies While You Fill Your Gas Tank
We Carry a Complete Line of FISHING TACKLE
Open 7 a.m. 'Til 9 p.m.
BROOKDALE SERVICE STATION
13106 Pacific Avenue LE 7-5722

MAKE BRESEMANN PARK . . . SPANAWAY LAKE
OPEN 4:00 A.M. BOATS, CANOES, COMPLETE LINE OF FISHING TACKLE, FISHING LICENSES, LUNCHES, OVERNIGHT CAMPING & BOAT LAUNCHING YOUR ONE-STOP FISHING CENTER

Annual Show for Parkland Riding Club

The Parkland Riding Club will hold its first annual Spring Board show May 1 on the Parkland Round-up grounds, beginning at 8:30 a.m. The show which is zone approved and W.S.H. approved, offers a full day of competitive events. The program follows:

8:30 to 9:45 a.m.—Jr. Equitation, English saddle seat, three classes; 10 and under, 11 through 13, 14 through 17.
9:45 a.m.—English Pleasure, open.
10:00 a.m. to 11:00 a.m.—Equitation, stock saddle seat, three classes: 10 and under, 11 through 13, 14 through 17.
11:00 a.m.—Western pleasure horse, open.
11:20 a.m.—Western Trail horse, open.
12:00 noon—Drill horse competitions.
1:05 p.m.—Introduction of show officials.
1:10 p.m.—National anthem.
1:15 p.m.—Open jumping.
1:45 p.m.—English Pleasure.
2:00 p.m.—Equitation, English saddle seat, three classes: 10 and under, 11 through 13, 14 through 17.
2:15 p.m.—Drill team competition.
3:15 p.m.—Equitation, stock saddle seat, three classes: 10 and under, 11 through 13, 14 through 17.
3:30 p.m.—Texas barrel reining.
4:00 p.m.—Western pleasure horse, open.
4:15 p.m.—Pole bending, individual.
4:45 p.m.—Western trail horse, open.
5:00 p.m.—Scurry by pairs.
5:30 p.m.—Special added attraction.

Midland — Summit — Parkland
CUSTOM
Bookkeeping and Tax Service
Also do-it-yourself method, recommendations and consultation for small businesses
LE 7-4589

General Sheet Metal Work
Special Attention to Special Equipment
RAU MFG. CO.
LEnoX 7-7372
14114 Pacific Avenue

IT PAYS TO INVEST IN THE
TIMES JOURNAL
CLASSIFIED SECTION

More Free Phone Calls Due Soon

Pacific Telephone-Northwest announced a plan today to provide all Tacoma, including Dupont, customers with extended area dialing to Puyallup, Sumner and Graham, without long distance charges. Telephone customers in those cities also would be able to dial Tacoma and Dupont telephones without long distance charges. Customer opinion of the plan in Puyallup, Sumner and Graham will be asked starting next week through a post card survey conducted by Pacific Telephone-Northwest. Customers in the Tacoma exchange will not be included in the survey since there would be no increase in regular local monthly rates here. Long distance charges on calls to Puyallup, Sumner and Graham, however, would be eliminated for Tacoma and Dupont customers.

Franklin Pierce School Menu

April 27
Potato salad, hot dogs, carrot sticks, cherry cobbler, peanut-butter sandwich for seconds, milk.
April 28
Hot meat sandwich, buttered green beans, celery sticks, apple crisp, milk.
April 29
Oven fried fish sticks—tartar sauce, buttered corn, wholewheat muffins, honey-butter, sliced peaches, milk.
April 26
Noodle-tuna, cheese casserole, orange and apple wedges, bread-butter sandwich, grapefruit sections, milk.
April 25
Mashed potato, diced ham in gravy, buttered spinach, egg salad sandwich, spicy applesauce, milk.

Franklin Pierce School Menu

because of growing interest in extended area service with Tacoma by telephone customers in Puyallup, Sumner and Graham," manager Ron Johnson explained. He emphasized that plans to provide extended area dialing would depend on results of the survey and the approval of the Washington Public Service Commission. Most Graham telephone customers, for example, can call about 550 telephones now. Under the new plan they would be able to dial 116,600 telephones in Puyallup, Sumner, Tacoma and Dupont. Graham customers with optional extended service now would have the number of phones they can call increased from 16,500 to 116,600. "Business, economic and social ties between the three cities and Tacoma have grown extensively during the past few years," Johnson said. "Extended area service would help meet the increasing need for direct phone service between them." The post card survey questionnaires to be mailed to Puyallup, Sumner and Graham customers next week include an explanation and map of present and proposed calling areas, and new monthly service rates which would be asked in those cities.

April 27
Potato salad, hot dogs, carrot sticks, cherry cobbler, peanut-butter sandwich for seconds, milk.
April 28
Hot meat sandwich, buttered green beans, celery sticks, apple crisp, milk.
April 29
Oven fried fish sticks—tartar sauce, buttered corn, wholewheat muffins, honey-butter, sliced peaches, milk.
April 26
Noodle-tuna, cheese casserole, orange and apple wedges, bread-butter sandwich, grapefruit sections, milk.

FLETT DAIRY

FARM FRESH
HOMOGENIZED AND
PASTEURIZED MILK
AND CREAM
Phone GR 2-3301

Thursday, April 21, 1960
The TIMES JOURNAL

Prescription Service

Open 7 Days a Week
9:30 a.m. - 9:30 p.m.
Sundays 10 a.m. - 6 p.m.
JACOBS PACIFIC DRUGS
Wallgreen Agency
Pay Light & Water Bills Here
84th & PACIFIC AVE. Greenfield 2-6445

TRAILERS, 8 and 10 wide.
We take anything in Trade.
Also we trace you new carpeting
Furniture & Appliances
for your trailer
Beautiful Selection of Furniture
Maple and Contemporary

LINDSTROM'S HOME FURNISHINGS

8021 Portland Ave. LE 7-8627

TABLERITE FOREQUARTER BEEF SALE!



...for the lady who pushes the cart...

TableRite Beef means that all cuts of meat are properly trimmed and ready for the pan or broiler. Excess fat and bone are removed so you actually save money because you get more edible meat for your meat dollar. Because of rigid inspection... natural ageing and correct trim you are assured of complete satisfaction every time.



POT ROAST
Good or Choice
Blade-Cut
POUND **49c**

BEEF STEW
LEAN TENDER
POUND **69c**

GROUND BEEF
L B **39c**

VEAL CUBE STEAKS 4-Oz. Average... **4/89c**

SKINLESS WIENERSL.B. **49c**

DRIED CHIP BEEF 4-oz. Pkg. **39c**

Peanut Butter IGA, 18-oz. Jar - 45c **3 LB. \$1.09**

Star-Kist Chunk Tuna **4 NO. 1/2 \$1**

Spaghetti & Meat Balls DENNISON 16-OZ. **5 For \$1**

Kleenex Tissues WHITE OR COLORED 400 PACK 25c **4 For 89c**

IGA SHORTENING
SNO-KREEM 3 - Lb. Tin **59c**

HARD WHEAT FLOUR!
IGA FLOUR 10 - Lb. Bag **79c**

DENNISON 1-POUND TINS
SPAGHETTI & Meat Balls **5/\$1**

FISHER'S ALL-PURPOSE
BISKIT MIX 40-oz. Pkg. **35c**

STRAWBERRIES 25c BOX

SUNKIST LEMONS 13c Lb.

CELERY—10c STALK

GOLD SHIELD COFFEE
2-LB. 1.17
1-POUND TIN **59c**

WOODEN SPOONS
22 in Pkg.
Stock Up For Picnics. Pkg. **3c**

FOODTOWN

AIRPORT (112th) AT PARK AVE.

AD DAYS APRIL 21-22-23

FREE!

FROM **WEIR'S**

FOR MOTHER'S DAY (May 8th)

A 35-PIECE SET OF ROYAL MAYTIME CHINA

Mom will NEVER have to wash! A perfect Mother's Day gift... FREE...

WHEN YOU BUY HER A NEW

GENERAL ELECTRIC MOBILE MAID



Only **\$158**
MODEL SP30S

NO MORE DISHES TO WASH, EVER!

Only G-E's fabulous Mobile Maid Dishwasher does ALL the dishwashing job... power pre-rinses, washes, dries... even sanitizes them... automatically!

- ★ Needs no installation—rolls on wheels
- ★ Flushaway Drain eliminates all hand rinsing
- ★ Easy-loading two-tone racks
- ★ Holds NEMA place settings for 12 (or mixed service for six, PLUS pots and pans.

OPEN EVERY NIGHT 'TIL 9 (SATURDAYS 'TIL 6)

Largest Display of G-E Appliances in the whole Pacific Northwest

WEIR'S

YOUR CORNER

Park Free at Our Front Door

8419 Portland Avenue LE 7-0231

Double Anniversary Rates April Party

A small party at the O. Shockley home honored Mr. Othmial Shockley on his 90th birthday Tuesday, April 12. This same day was also the occasion of the Shockleys' 53rd wedding anniversary. Enjoying a special dinner and evening of canasta with the honored couple were Mrs. Kaptola Wartenbe, sister of Mr. Shockley, and their daughter-in-law, Mrs. Spalt Wartenbe. Long distance telephone calls were received from their daughter, Elsie,

of Howe, Indiana, and their son, Warren, from Howard, Ohio. Letters and remembrances were also received from the rest of their family, Pearl, of McMinnville, Oregon; Josie of Richmond, California and Richard of Albuquerque, New Mexico, as well as their many friends.

Altar Society
Special plans for their annual project were discussed by members of St. Joan's Circle of the St. John of the Woods Altar Society at their monthly meeting held Tuesday evening, April 12, in the parish hall, with Mrs. William Glasser presiding. The Circle will sponsor

"Luncheon is served" Monday, May 9, at noon and they cordially invite any adult in the community to come out and enjoy the afternoon. Many coming events were talked over by those attending the meeting who were Mesdames Clement Miller, George Rodrick, Jr., Larry Cleary, Fred Siehl, Walter Corrigan, Louis Weir and the chairman.

New Grandchild
Word has been received by proud grandparents, Mr. and Mrs. Victor Eshpeter Sr., of the birth of a son to Mr. and Mrs. Herb Ognoskie (Sharron Eshpeter) of Honolulu, Hawaii, Wednesday, April 13. Their first child will be named James Clayton Ognoskie.

Home Again
Mr. and Mrs. Jack Shearer returned home last week from a three weeks' visit to San Francisco to visit their oldest son, Jack, and family and to be present when their grandson, Greg, received his first communion. They made the trip by train and arrived home in time to spend Easter with their other son, Warren.

Easter Party
Relatives gathered to celebrate

the Easter Holiday at the Walter Corrigan home Sunday. Those enjoying the day were Mrs. Bertha Schumock of Olympia, Mr. and Mrs. Robert Goslee and Lou and Janet of Seattle and Mr. and Mrs. George Rodrick Jr and children, George, Donald, Barbara, Roy, Gary, Nancy, Peggy, Chuckie, Connie and Glenn, besides the host and hostess and their daughter, Marlene.

Preschool
Midland Preschool will meet on Wednesday, April 27, at 8:00 p.m. at Midland School. A visiting team from County Council will answer questions on PTA policy and procedure.

Hostesses for the evening are Mrs. J. T. Campbell, Mrs. James Qunell and Mrs. Oscar Qunell.

Co-Op Playchool
The Co-operative Playchool, presently being organized, has a limited number of openings available. Interested parents can contact Mrs. Lesley Roley, LE 7-49-86. There will be a meeting of playschool parents on Tuesday, 10 May, at 8:00 p.m. at the residents

of Mrs. John W. Craig, 9911 Portland Ave.

Kindergarten Registration
Tuesday, 10 May 1960, is registration day for kindergarten in the Midland school district.
Reporter — Marlene Corrigan, LE 7-8545.

Flying With JEANNE
Congratulations are in order for Mel Kausarich of the Flying Signaleers. Mel was issued his Private License Saturday.

While Tacoma was battling the high winds and general bad weather last week the Slim Lawson family was basking in the sun in Concord, California. Leaving here Tuesday morning they arrived in Concord at noon. They visited Jeanne's brother and family, the Keith Eggerts in Concord. Wednesday night was spent seeing the bright lights of San Francisco. Thursday both families took in the Zoo in San Francisco, rode the cable car and took a tour through China Town. Friday afternoon found Slim and Jeanne back on duty at Tahoma Flying Service, Spanaway Airport.

Since the 10th Century, the Free City of Danzig on the Baltic has been alternately occupied by the Poles, Germans, Russians and once under League of Nations supervision.

Spanaway News

The Spanaway Kan-Do Grandmothers club will meet Thursday, April 21, for noon luncheon at the Spanaway fire hall. Mrs. William Walin, president, will preside for business. Hostesses are Mrs. Marion Smith and Mrs. Emerson Tarpennig.

Friendly Dozen
The Friendly Dozen Birthday club met recently at the home of Mrs. Emily Ball; birthdays honored were those of Mrs. Grace Splane and Mrs. Emily Ball. The next hostess will be Mrs. Margaret Wright.

Visiting
Mrs. Marie Baker, long-time resident of Spanaway but now residing at the Ingleside apartments, has been visiting her daughter in Quilicene, Washington.

Best Wishes
Get Well wishes from many friends go to Mrs. Kitty Iverson who has been ill with pneumonia.

Pleasant Trip
The Ethan Nelsons and sons Paul, Bert and Dennis enjoyed a recent visit with relatives in Burnaby and North Vancouver, Canada.

Sad Journey
Mrs. George Schnelle recently returned from Minnesota where she had been called by the death of her sister. We all extend deepest sympathy.
Mrs. Oliver Omat, Judy Omat

and Mrs. Edward Flannery motored to the Seattle-Tacoma airport Tuesday to see Mr. and Mrs. William Schubert (Margie Omat) take off by jet plane for a week's all-expense-paid trip to Nassau which Mr. Schubert won from Alcoa Aluminium Co.
They are flying to New York first.

Birthday Party
Little Vickie Funkhouser, daughter of Mr. and Mrs. Don Funkhouser, celebrated her third birthday Easter Sunday with her paternal grandparents, Mr. and Mrs. James Funkhouser, and maternal grandparents, Mr. and Mrs. Roger Baker, present. Others present were Mr. and Mrs. Oliver Omat, Judy Omat, Judy Salcheider, Jeanie Baker, Paul Funkhouser, her sister Connie and brother Donnie.
Reporter — Mrs. Oliver Omat, LE 7-6466.

Want to Help?
There will be a meeting in the Spanaway school Monday, April 25, at 7:30 p.m. for all boys interested in Pee Wee Junior League baseball; also their parents and anyone interested in coaching a team. The season should start

WARC Program Set
The Washington Association for Retarded Children is presenting a speaker and the film, "Children Limited," Tuesday, April 26, at 10:00 a.m. for the Central Avenue Mothers club at the Summit Youth Center. All interested parents are invited; a nursery will be provided for small children.

The first census of the United States was taken in 1790.

Parker Paint SPECIALS
ON INTERIOR OR EXTERIOR PAINT
Check Our Prices
Barsotti & Timm
At the Roy Y LE 7-4221
Open 7 Days a Week, 7 a.m.-9

Worley Construction, Inc.
GR 5-1030
Remodeling
Basements, Foundations
Block and Concrete Work

'B' IS FOR BABY FURNITURE TOYS & EQUIPMENT
Small Fry
Tacoma - 1109 Market - BR 2-9505
and **V/I/P** LAKEWOOD
VILLA PLAZA JU 8-1628



"IT'S A GIRL!" . . . She's only playing nurse today. But some day she may want to be a real nurse. Her parents are saving today at National Bank of Washington to give her the future she wants—whatever it may be. Give your children the same opportunity. Open an Education Savings Account for each Child today—at NBW!



PARKLAND BRANCH

THE BANK OF PERSONAL SERVICE... WHERE OUR INTEREST IS YOU! • 27 HELPFUL OFFICES
MEMBER FEDERAL DEPOSIT INSURANCE CORPORATION • MEMBER FEDERAL RESERVE SYSTEM

FARM-FRESH Fruits and Vegetables
GRAND OPENING
HAL'S FRUIT & PRODUCE APRIL 21-24

TOMATOES FIELD GROWN.....LB. 19c	Vanilla ICE CREAM 75c 1/2 gal.
POTATOES 50-LB. NO. 2 SACK \$1.98	EGGS FARM FRESH AA LARGE 46c doz.
STRAWBERRIES FRESH CALIF. PER BOX 27c	Durable, Attractive FLOWER BOXES 13"x13"x8" 3/4" Red Cedar 99c EACH
CARROTS SWEET CRISP CELLO 2 BAGS 15c	
ONIONS MEDIUM YELLOW 3 LBS. 10c	
GRAPEFRUIT PINK EA. 5c	
ORANGES CALIFORNIA LB. 9c	
RHUBARB LOCAL RED LB. 5c	
TULIPS COLORFUL DOZ. 29c	
PANSIE PLANTS STRONG HEALTHY DOZ. 97c	

FREE SAMPLES DR. PEPPER
Carton of King Size Dr. Pepper 45c
For the Finest of Fruit & Produce Shop Hal's
12702 Pacific Avenue

DISCOUNT SALE! SAVE UP TO 40% ON FLOOR SAMPLES

"FROST PROOF" REFER-FREEZER
With 90-lb. Freezer Chest Auto. Defrost, Decorator Interior in Striking Blue
Reg. Price \$579.95 **\$468⁸⁸**

FRIGIDAIRE DELUXE "FABRIC MASTER" AUTO. DRYER
Complete with Automatic Time Control and Heat Selector
Reg. Price \$239.95 **\$189⁹⁵**

SYLVANIA — HALO LIGHT 21" CONSOLE TV
Now You Too Can Enjoy the Thrill of Owning a Halo Light TV for This Ridiculously Low Price.
Reg. Price \$369.95 **\$269⁹⁵** W/T

GIBSON 11 CU. FT.—Auto. Defrost Refrigerator
Reg. \$229.95 **\$179⁹⁵**
No Freezer — All Space Devoted to Refrigeration

SPECIAL! SPECIAL! SPECIAL!
FRIGIDAIRE 11 CU. FT. (3 YRS. OLD) LIKE NEW
REFRIGERATOR
Has a Pastel Pink Porcelain Interior and Full Width Freezer Top. No Trade Needed
\$139⁹⁵

GIBSON 13 CU. FT. "SUPER MARKET MASTER" REFRIGERATOR
Special for Those Who Have a Freezer. In the Market Master the Full Box is Devoted to Refrigeration Only.
Reg. Price \$389.95 **\$299⁹⁵** W/T
Has Adjustable Door Shelves, Auto. Defrost

FRIGIDAIRE 20 CU. FT. UPRIGHT DELUXE FREEZER
Has Shelves in Door A Real Worker with Five Quick Freeze Shelves.
Reg. Price \$529.95 **\$399⁹⁵**

FRIGIDAIRE 30" OR 40" — 1 EACH COOKMASTER ELECTRIC RANGE
(YOUR CHOICE)
With Pull-out Oven, Clock and Timer. Full Width Light and Controls Are Up Out of Children's Reach.
Reg. Price \$269.95 **\$219⁹⁵**

SPECIAL! "Youngstown Kitchens" Disposal Units
Reg. \$79.95 **\$38⁸⁸**

GIBSON 13 CU. FT. "Super Custom" Refrigerator
Reg. \$319.95 **\$259⁹⁵** W/T
with auto. defrost and 75 lb. freezer chest

FRIGIDAIRE 12 1/2 CU. FT. "CycloMatic" Refrigerator
Reg. \$429.95 **\$366⁶⁶**
With 65 lb. Freezer, auto. defrost and deluxe decorator interior in a delightful blue

SELECTED USED APPLIANCES AT REALISTIC PRICES
POCHEL DISTRIBUTING COMPANY
140th & Pacific LE 7-8624

**a-Wondering . . .
and a-Wandering . . .**
With JACK BROWN

I'm directing this article towards church members and members of various school and service clubs in our area who enjoy a game of bingo occasionally. If you'll stop and think, this is the first time you have seen the word "bingo" in print for quite some time. As silly as it may seem to you, this is about the only type of article wherein by law we can openly use the word except to advise you that a game of bingo held at such and such a place was raided by law enforcement officers, or some other such action.

Due to the element of change, bingo is classed as a lottery and thus no announcement advising the public of the intention to hold a game may be printed and distributed through the U.S. mails. A recent P.O. ruling brought out the fact that we in the newspaper business cannot refer to games of chance in any manner. We can't refer to them as "Games Nights", "Party Nights", "Zingo" "Bango" or in any other camouflaged play upon words.

The postal rules further state: "No exemption from the rules regarding non-mailability of lottery information is granted because the lottery may be conducted by churches, fraternal groups or other worthy organizations."

I bring all this out for two reasons. First: Each week some club or church group sends or brings us a story concerning bingo, prizes, door prizes or such which we cannot print and sometimes it takes a lot of explaining to avoid hard feelings over the matter. We did not write the law nor did the present postal people who must now enforce it. Secondly: I, my family, my friends and my neighbors play bingo quite often and I for one would like to do it legally as I'm sure you would too.

By state law a bingo game is unlawful, yet people from all walks of life daily are entertained by and greatly enjoy the game. Some are lucky and win, while those who are not so fortunate lose only a small amount of money. This in my way of thinking can certainly not bring havoc to the financial stability of our citizens nor lower their morals. I like bingo. I think it's a lot of fun. I think there should be no restriction on it and so do you, judging by the attendance at these games, yet you and I both know that each time we walk through the door of a church or a club to play bingo we become a lawbreaker.

To me the one big issue is not the pros and cons or good and bad of bingo or other games of chance. It's a matter of molding the minds and lives of our youngsters. How can you raise a child to be a law abiding citizen and still take or permit the child to attend a bingo game each week? That's a question I keep asking myself nearly every week for my two boys are ardent bingo fans. How do I explain to them that even though it is against the law I think it's alright for them to go?

It's a problem that needs correcting immediately if we are to continue to think of ourselves as good righteous law abiding citizens. We cannot continue to accept the teachings of God from the pulpits on Sundays and condone lawlessness in the basements on Fridays, for we were not meant to all be hypocrites.

There is only one answer. It's obvious that the majority of residents of our state and nation consider bingo and such as a harmless pastime. Since our lawmakers are elected to office to reflect the voice of our people, let us then flood them with mail urging an immediate repeal of our lottery laws or at least an amendment making legal the activities we all seem to enjoy so much, so that all of us may live as law abiding citizens.

There is no reason why a movement started here in Pierce county could not snowball overnight and blanket our entire state, bringing about a release from the chains of bondage holding us out to the world as a people with no respect for the laws of our land.

The next move then would be to appeal to our congressmen to ease ancient postal laws passed at the insistence of some long forgotten band of do-gooders so that we in the newspaper business can call a spade a spade and a bingo game a bingo game.

I don't know what you think about this but I think we all might hold our heads just a little higher if it came to pass.

By the way. How much will be in the jackpot next Friday?

IT PAYS TO ADVERTISE

you
can prove
you paid
that
bill



Check With The Puget Sound
Tacoma's Home-Owned Preferred Service Bank!

Pay by check and have a receipt that can't be questioned—positive proof of payment, and mighty handy at income-tax time, too. (Even if you lose your cancelled check, Puget Sound has a microfilm record.) Just another Preferred Service you get when you check with the Puget Sound!



PUGET SOUND NATIONAL BANK
84th and PACIFIC
MEMBER FDIC

SAFEGWAY



**FISH
for PRIZES**

SATURDAY, April 23

**The First 450 Customers at
These 2 Stores Sat., April 23, Will Fish
For Prizes & Savings in Their Food Budget!**



COME EARLY
82nd & Pacific Safeway
45th & Pacific Safeway
SAT. - APR. 23

WHITE KING "D"

Special Low Price
Giant 40-oz. Pkg. **59¢**

CLEANSER
2 13-oz. Cans **25¢**

HEINZ Kosher Dills

23-oz. Jar **33¢**

HEINZ Mushroom Soup

6 10½-oz. Cans **\$1**

M.J.B. COFFEE

2-lb. Can **\$1.17** 1-lb. Can **59¢**

M.J.B. INSTANT COFFEE

6-oz. Jar **98¢**



**REGISTER NOW
For FREE
HOUSE TRAILER
PORTABLE T.V.'s
BARBECUE SETS**

To be Given away
at Safeway.
Get Full Details
at Safeway

**PILLSBURY
CAKE MIXES**

3 18-oz. Pkg. \$1

Pillsbury Hot Roll Mix 17-oz. Pkg. **25¢**

M.D. TISSUE

4-Roll Pkg. **35¢**

Cane Sugar

"Candi Cane" 10-lb. Bag **93¢**
Low Price

Tomato Soup

Campbells 10½-oz. Can **10¢**

Pork & Beans

Van Camp 4 Large No 2½ Cans **89¢**

Shortening

Royal Satin 3-lb. Can **59¢**

**HEINZ
KETCHUP**

14-Oz. Bottle **19¢**

**WHITE KING
SOAP**
Giant 40-oz. Pkg. **57¢**

BEEF ROUND STEAK

U.S. Govt. Grade Choice
Aged Beef—Full Cut
Wonderful for Swissing . . . **Lb. 69¢**

RUMP ROAST

U.S. Choice Beef **Lb. 79¢**

CHUCK STEAK

U.S. Choice Beef **Lb. 49¢**

**FRESH
HALIBUT ROAST**

Lb. **29¢**

**BOLOGNA
or Liver Sausage**
By the Piece

Lb. **39¢**

All Prices Effective Thursday Thru Sat., 4/21 - 4/23 at 82nd & Pacific and 45th & Pacific Safeway Stores

Fairview Road
The open house at the Christian Youth Center proved a huge suc-

PIERCE COUNTY REFUSE CO.
Weekly Garbage Collections
Phone LE 7-8688

At Stud
Sunshine R
Reg. Morgan Stallion No. 8315
Beautiful saddle horse conformation, Chestnut sorrel, flaxen mane and tail.
Proven Sire of Top Colts - Stamina - Disposition
Colts Being Used for Jumping, Rodeos, Driving and Drill Teams
Now's the Time For Next Spring Colts!
Facilities Available for Visiting Mares
Grade Mares, \$35.00 - Reg. Morgan Mares, \$50.00
All Colts Eligible for Registration - Bookings Limited
For Information, Call
The BUNK HOUSE
LE 7-5510 or Phone Kent Erickson LE 7-4966

cess. The Bible Club children and King's Teens brought their families to the Easter program and film; 230 were in attendance. Also present were the Rev. Don Leach of Mountain View church and the Rev. Bryant from Puyallup.
Goals for the Youth Center for 1960 were given, which include another wing and the development of a play court and recreation area for the youth of the community; all three areas will be put to use as part of the future planning.

Cliff Riemersma, Les McFarland and Dick Ulrich are in charge of planning.

Smorgasbord
On April 30th a smorgasbord will be held at the Waller Road Grange hall by the Waller Road Homemakers, with serving from 1:00 to 6:00 p.m. Proceeds will go to the Youth Center.

Reporter - Mrs. Everett Millican, WA 2-8330.

Collins News
Members of Collins P-T-A are planning a field trip to Clover Park TV station Wednesday, April 27. They will meet at the school at 9:00 a.m. The tour will include classrooms and live on-the-air broadcasting.

Columbia Crest Smorgasbord Due
The seventh annual smorgasbord sponsored by the Columbia Crest Parent-Teacher Association will be served Sunday, April 24, from 12:30 to 5:00 p.m. at the school, located four miles east of Elbe on the Mountain Highway.

Mrs. Harold Fitzner and Mrs. Marvin Fitzner are co-chairmen for the event and will be assisted in the kitchen by Harry Pappajohn, Amy Michener and Dick Jasper as cooks, Turkey, ham and fish, plus all the trimmings that make up a successful smorgasbord, will be attractively displayed.
Mrs. Joy Harris and Mrs. Emery Sarver have charge of posters and publicity. Mrs. George Peters will arrange for contributions of food

in the Longmire area. Mrs. Buster Connolly for Ashford, Mrs. Harry Weist for National, Mrs. Harold Fitzner for Elbe, and Mrs. Herbert Nordstrom for Alder.
Decorating of the dining room is through courtesy of the Alder Lake Garden club with Mrs. Marvin Fitzner, Mrs. William Hechard and Mrs. Joy Harris as co-chairmen.
Many of the P-T-A members will help with preparations on Saturday and also the serving on Sunday. A large turn-out is anticipated and the public is welcome.

Elbe Happenings
Mr. and Mrs. Pete Fredericksen have announced the engagement of their granddaughter, Juanita Lutkins, to Gerald DeWald of Fort Lewis. The wedding will take place Friday, July 1.
Mr. and Mrs. John Fraser spent a few days recently with their daughter and family, Mr. and Mrs. Ray Allison, in Raymond.
A double birthday celebration

TRUCK PARTS & EQUIPMENT CO.
14606 PACIFIC AVENUE
TACOMA 44, WASHINGTON
COMPLETE STOCK OF CIVILIAN & ARMY TRUCK PARTS
SPECIAL—Mud Flaps 4.50 Pair
DUMP BOXES — HOISTS — JEEP PARTS — LOG TRAILERS
VANS — CABLE — WINCHES — HARDWARE
JUST ARRIVED JEEP PARTS
BODIES, FRAMES, TRANSMISSIONS, FRONT & REAR AXLES, ETC.
CALL LE 1-2424
OPEN 8:30 TO 6 6 DAYS A WEEK

WHEEL ALIGNMENT
VIRG ADAMS
RICHFIELD
BEACON
SERVICE
8515 So. Tacoma Way
JU 8-9613

honoring Mrs. Mildred Sparks and Mrs. Georgia McMaster was enjoyed by the two, accompanied by Mr. and Mrs. Don Barnes and Mr. and Mrs. Tom Scurlock, with dinner at a Tacoma cafe April 8.
Steven Sparks of Graham spent spring vacation with his grandmother, Mrs. Mildred Sparks.
Mr. and Mrs. Delbert Allison from Medford, Oregon, spent a recent weekend with his grandparents, Mr. and Mrs. John Fraser.
Sharon Burgess, who attends WSU, and Tommy Fitzner from CWCE were home for Easter vacation with their parents.
Dick Smith from Summit View visited his grandparents, Mr. and Mrs. G. T. Lanphere, during spring vacation.
We were sorry to learn of the death of Howard Naugle, who passed away recently at his home in Pleasant Valley, due to a heart attack.
Mr. and Mrs. Ray Kalles of Puyallup spent several days visiting at the Ray Engel home last week.
Mr. and Mrs. Bill Christensen and children visited with Bill's parent's, the Wm. Christensens, in Everett over the week end.
The Duane Lanphere family of Bonney Lake spent Easter Sunday with Duane's parents Mr. and Mrs. C. T. Lanphere.
Among the many guests at the Wm. Dunn home over the Easter holiday were Mr. and Mrs. George Tagas of Seattle on Saturday, Mrs. Anne Laub and son Harold, and Mrs. Nettie Tudhope for Sunday dinner, and Mr. and Ms. Russel Hoover, who spent the week end with the Dunn's. All of their guests were from Seattle.
Reporter—Ruth Lanphere, Elbe.

F. P. Senior Ball
(From Page One)
Assisting Miss Maben will be Laura Bolyard and Janet Bombardier, decorations; Coryl Wagaman and Donna Hintz, invitations; Sandy McElroy and Darlene Matlained, programs; Tom Lumsden and Jan Perry, entertainment; Sheila Montgomery and Faye Hendricks, refreshments; Claude Carlton and Bonnie Christen, band committee.
Elementary classes for 2nd grade through 6th grade will meet one hour per class; Junior High will meet for one and one-half hours per class; High School classes, two hours. Students need to remain at school only for their individual classes.
Those in charge would appreciate having the elementary school students and their parents meet with the respective children's teachers and register with the principal of the school attended by May 20.
The regular subjects, plus typing, will be offered for the Junior High school. High School subjects will be offered as required.

Loise Neshiem and Joan Ellingson, pictures; Kathy Wenner and Bernard Friez, chaperones; Julie Kloekner, coat-checker; and Bob Larson, clean-up.
Spring flowers and murals will decorate the walls of the dancing floor and on the upper levels of the gymnasium refreshments will be served amongst beautifully arranged flowers.
The proper attire for the evening will be dressy-dresses of formals for the girls and suits for the boys, corsages being optional.

Summer School for Franklin Pierce
Franklin Pierce school district No. 402 will offer summer school for its seventh consecutive year this summer from June 13 to July 25 at the Franklin Pierce High School, with classes from 8:00 a.m. till 12:30 p.m.
Elementary classes for 2nd grade through 6th grade will meet one hour per class; Junior High will meet for one and one-half hours per class; High School classes, two hours. Students need to remain at school only for their individual classes.
Those in charge would appreciate having the elementary school students and their parents meet with the respective children's teachers and register with the principal of the school attended by May 20.
The regular subjects, plus typing, will be offered for the Junior High school. High School subjects will be offered as required.

DEPENDABLE PHARMACY SERVICE
Bob Vaughan Owner
1/2 Price Sale!
TUSSY DEODORANTS
Cream • Stick • Roll-on
Reg. \$1.00, Now **50¢** plus tax
For a limited time only.
Parkland Rexall Pharmacy
11000 Pac Ave
Keller's Kort
LE 7-8636
INTEGRITY • SERVICE • SAFETY

BUY U.S. SAVINGS BONDS
INTERURBAN AUTO FREIGHT INC.
3 Trips Daily
To Parkland, Spanaway Summit, Midland
GENERAL FREIGHT
MA 7-4121

VAUGHAN'S VALUES
EVERLITE FIBER GLASS PANELS
First Quality Per Square Ft. **45¢**
We do not stock seconds or rejects
Ask for our booklet of plans and instructions Free.
VAUGHAN'S PACIFIC AVENUE LUMBER
84th & Pacific Avenue GR 4-9515

Graham ... Rebekah Groups In Busy Program
The Auxiliary of Kapowsin Rebekah Lodge No. 241 will meet at the home of Mrs. Jens Mickelsen on April 26 for a 12:30 potluck luncheon. The vice president, Mrs. John LaPore, will conduct the business session in the absence of the president.
The Past Noble Grands of Kapowsin Rebekah Lodge No. 241 will meet April 26 at the home of Mildred DeWitt at 7:30 p.m. Beth Norman, the president, will preside for the meeting and election of new officers will be held.

Auto Trip
Mr. and Mrs. E. A. Lauenborg are on a three-weeks tour by auto. They plan to visit the Grand Canyon, the Mormon Temple, Carlsbad Caverns and several other interesting spots and will stop and visit relatives on the way. Mr. and Mrs. Coats, Mrs. Lauenborg's brother and wife, are making the tour with them.
Sunday Visit
Mr. and Mrs. Ewart Tinius motored to Onaslaska last Sunday to visit Mr. and Mrs. George Snyder.
Reporter — Mrs. Marie Tinius, VI 7-7394.

T.V. JINGLES TELEVISION SERVICE CENTER
NO MATTER HOW YOU LOOK AT IT... from a major overhaul to quick adjustments, Television Service Center, 8431 Pacific Avenue is just what the doctor ordered for your ailing TV set.
Call GR 2-3386 or JU 8-1000
TELEVISION SERVICE Center
"YOUR WINEGARD COLOR CEPTOR DEALER"
GR 23386 JU 8-1000 8431 PACIFIC AVE.

QUALITY HOMES
Estimates Without Obligation DESIGN ASSISTANCE
Hedlund Const.
920 So. 121st LE 7-4227
IT'S CHEAPER TO RENT THE TOOL YOU NEED
GARDEN TILLER POWER LAWN MOWERS BELT HAND SANDERS OSCILLATING HAND SANDERS FERTILIZER SPREADER LAWN ROLLERS LAWN SEEDERS PAINT SPRAYERS RUG SHAMPOO MACHINE
POWER MOWER SHARPENING & REPAIR
WINDOW GLASS INSTALLED
PARKLAND HARDWARE
12169 Pacific Ave. LE 7-3171

Do You Have One of the Following Sewing Machines?
Singer, Necchi, White, Kenmore, Bell, Vigorelli, Universal, Famous, Belaire, Flat Sew, Gem, Adler, Remington, Elna, Domestic, Brother, Viking, Sewmore, Atlas, Empire, New Home, Free Westinghouse, Montgomery Ward, Crownell, Compact, National
We'll Service Any One of the Above Machines in Your Home
For Only **\$1.95**
We also Rent new NECCHI-ELNA Machines For \$4.95 per month.
Lakewood NECCHI-ELNA CO.
Lakewood Center JU 8-2331

HOW ARE YOU, SON? MOTHER AND I WERE JUST IN THE MOOD FOR AN OUT-OF-TOWN TRIP SO WE DECIDED TO TRAVEL. WE'VE BEEN TO MANY PLACES AND WE CAN TELL YOU IT'S GREAT TO GET TOGETHER FOR FAMILY REUNIONS BY LONG DISTANCE. Pacific Telephone—Northwest

OPEN 7 DAYS A WEEK 9 TO 9 FOR YOUR CONVENIENCE
OUT FOR BUSINESS

OUR PRICES ARE THE LOWEST IN THE WEST — WE WON'T BE UNDERSOLD!
Below Are Just a Few of Our Money-Saving Buys — We Have Thousands of Others to Choose From

We Invite You to Compare Our Prices

100% WOOL **CAPRIS**
Our Reg. 5.95 Value ON SALE **\$2.69**
COFFEE TABLES
Our Reg. 12.95 On Sale **4.95**
LADIES' **SKIRTS**
Our Reg. 4.95 Value On Sale **1.95**
THROW RUGS
Our Reg. 3.25 On Sale **1.75**
MEN'S **JACKETS**
Our Reg. 10.95 Value ON SALE **\$4.95**
COAST GUARD APPROVED **LIFE JACKETS**
Our Reg. 5.95 Value ON SALE **2.95**
MEN'S HEAVY DUTY AND LIGHT **RAINWEAR**
AT PRICES YOU CAN AFFORD
WE HAVE A LARGE SELECTION OF **FOAM RUBBER**
OF ALL KINDS
Long Sheets, Pillows, Etc. 3" x 24 x 72 **8.50**
LADIES' DRESS **RAINCOATS**
Our Reg. 4.95 Value ON SALE **2.25**
MEN'S SHORT SLEEVE **SPORT SHIRTS**
While They Last **89c** Each
LADIES' DRESS **RAINCOATS**
Our Reg. 5.95 Value ON SALE **\$2.95**
MEN'S **BATH ROBES**
While They Last
Our Reg. 10.95 Value ON SALE **3.25**
OUTSIDE PAINT
Red, Brown White and Green 1.85 Value
While They Last Gallon Only **1.65** Per Gal.
AIR MATTRESSES
While They Last
Our Reg. 4.65 Value ON SALE **1.99** Plastics

VERY SPECIAL **G.E. APPLIANCES**
ALARM CLOCKS SALE **2.98**
ELECTRIC BLANKETS
Double **16.95**
Single **13.95**
BOYS' **JACKETS**
Our Reg. 9.95 ON SALE **5.25**
TERRY CLOTH **BEACH COATS**
Our Reg. 4.95 Value ON SALE **1.95**
MEN'S 100% WOOL **SWEATERS**
Our Reg. 10.95 Value ON SALE **4.25**
LADIES' BEAUTIFUL **JACKETS**
Our Reg. 16.95 Value ON SALE **6.95**
MEN'S DRESS **NECKTIES**
1.50 Value ON SALE **75c**
MEN'S **SHIRT JACKETS**
Our 6.45 Value ON SALE **2.50**
TARPS
Plastic or Canvas
COLEMAN
Camping Equipment STOVES — LANTERNS
MEN'S **SPORT SHIRTS**
Our Reg. 5.95 Value ON SALE **2.50**
LUGGAGE
While They Last
Our Reg. \$35.00 Set ON SALE **14.95** 3 Pc. for Only
LADIES' BULK KNIT **SWEATERS**
Our Reg. 9.95 Val. ON SALE **4.50**
While They Last **WORK SHOE**
Our Reg. 14.95 ON SALE **3.75**

LADIES' **SHOES and TENNIS WEAR**
Our Reg. 4.95 and 5.95 ON SALE **1.75 and 2.45**
BOYS' **WORK PANTS**
Our Reg. 2.95 Value ON SALE **1.50**
MEN'S **WORK PANTS**
Our Reg. 4.75 and 5.95 Val. ON SALE **2.00 and 2.50**
MEN'S **SHOES & BOOTS**
Our Reg. 23.00 Value ON SALE While They Last **7.95 and 9.95**
MEN'S **SHORTS**
Our Reg. 1.25 Value ON SALE **75c**
LADIES' 100% WOOL AND CASHMERE **SHORTY COATS**
Our Reg. 21.95 Value ON SALE While They Last **8.75**
LADIES' **NYLON SLIPS**
Our Reg. 2.98 Value ON SALE **1.25**
COTTON AND CORDUROY **CAPRIS**
Our Reg. 4.95 Value ON SALE **1.99**
LADIES' **DUSTER COATS**
Our Reg. 39.95 Value ON SALE **12.95**
LADIES' **DUSTERS**
Our Reg. 5.95 Value ON SALE **2.75**
BEAUTIFUL 100% WOOL **KNIT SUITS**
Our Reg. 39.95 Value ON SALE **10.75**
MEN'S **SWEATERS**
While They Last **3.25**

Coleman **COOLER CHEST**
Reg. 18.95 Value SALE **\$12.35**
TOOLS
Large Assortment **YOUR CHOICE \$100**
We Have A Complete Selection of **SPORTING AND ATHLETIC EQUIPMENT**
At Dramatically Reduced PRICES
IRONING PADS and COVERS
While They Last **69c** Each
MEN'S **T-SHIRTS**
Our Reg. 75c Value **3 for \$100**
Girls' Sizes 4-14 **SAILOR DRESSES**
Values to \$9.95 **\$200**

CENTRAL SURPLUS
1000 CENTER ST. WE DON'T MEET PRICES — WE MAKE THEM CORNER CENTER AND SO. J

Foster Parents Roundup Planned 28th

Invitations are in the mail to the approximately 200 foster families of Pierce County to attend the Foster Parents Roundup on Thursday, April 28 from 7:30 to 9:00 p.m., in the new office quarters of the State Department of Public Assistance at 1301 So. Tacoma Avenue.

The annual recognition party to families whose homes have been certified to offer full-time care to children under supervision of SD-PA is being sponsored jointly by Child Welfare staff members of the Pierce County Office and by Community Service Committee members of Quota Club International.

Quota Club members have maintained a continuing interest in the Children's Division and have chosen the occasion of the foster parents party to dedicate the furnishing of the Children's Room in the new building, a recently completed project.

In addition, Quota Club provides glasses for Foster children, a need which is not met under the Welfare Medical Program. A new project is the making of dozens of soft appealing monkeys to be available as gifts to those children who sorely need the comfort of a toy on the journey to a foster home.

A partial list of foster parents in Times Journal territory follows.

PARKLAND & TACOMA
Anderson, Melvin & Delvina, 12-08 East 90th, Tacoma; Galloway, Howard & Ruby, 2623 East 80th, Tacoma; Baker, Sidney & Sibyl, Rt. 3, Box 322, Tacoma; Garnes, Oliver & Ida, 1214 East 121st Tacoma; Balmer, Louis & Margaret, Rt. 1, Box 298, Spanaway; Hansen

Elk Plain . . . Bethel Carnival Donations Needed

Donations are needed for the Country Store at the carnival to be held at Bethel Junior High on April 30. Items such as home made bread, cakes, cookies, candy eggs, canned goods, potted plants and fancy work (aprons, doilies, etc.) Anything will be appreciated. Items may be left at Rt. 1, Box 271-A or call VI 7-7386 for pick-up. The carnival and auction is sponsored by the Bethel Booster club.

Family Night
Next Sunday, April 24, at 7:00 o'clock the Elk Plain Community Church will hold Family Night. The color movie, "The Power of Resurrection", will be shown. There will also be some lively singing, an accordion duet, fellowship and food. Bring the family.

Visits Sister
Bob Otterstad spent the spring vacation in Spokane visiting his sister and family, Mr. and Mrs. John Walters and children.

Well Attended
The Easter service and pancake feed at Bethel attracted a large crowd; thanks to all.

Reporter — Mrs. Ray Burkhardt, VI 7-7386.

The outlook is bright at the Family Savings Center

4%

CURRENT RATE ON INSURED SAVINGS

Computed on Monthly Balances

PAID **4** TIMES A YEAR

We transfer your funds without charge from anywhere in the U.S.

Resources over \$236,000,000

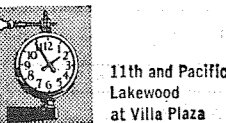

A MUTUAL SAVINGS INSTITUTION
Pacific Federal Savings and Loan Association
Bellingham • Seattle • Tacoma
Longview • Portland • Eugene

Tacoma; Chavis, Samuel & Ada, 10246 So. Alaska, Tacoma; Kormo, Paul & Barbara, 13304 So. C. Parkland; Beeson, George & Jessie, Rt. 1, Box 272-D, Spanaway; Loe, Otto & Mabel, 9409 Vickery Road, Tacoma; Cochran, Jess & Mary M., Rt. 1, Box 350, Spanaway; McIntire, Donald & Bessie, 9814 Golden Given Road, Tacoma; De Jarlais, Alan & Genevieve, P.O. Box 441 (So. 161st & Pacific), Spanaway; Mason, Ralph & Grace, 811 St. 121st Str., Tacoma; Dressel, Albert & Margaret, 3401 East 112, Tacoma; Matzek, Frank & Charlotte, 8835 So. Ainsworth, Tacoma; Edwards, Ruben & Beverly, 519 So. 133rd, Tacoma; Obrist, Willard & Esther, Rt. 7, Box 628-A, Tacoma; English, William & Irene, 9325 East D, Tacoma; Peterson, Warren & Emily, 9020 Park Ave., Tacoma; Densley, Sidney & Margaret, 88-42 Pacific Ave., Tacoma; Petoski, Frank & Verna, P.O. Box 344, Spanaway; Peugh, Orren & Rose, Rt. 1, Box 297-A, Spanaway; Porter, Goldie, Rt. 7, Box 396, Tacoma; Pulley, LaMont & Dorothy, 507 Ea. 131st Street, Tacoma; Potter, Charles & Katherine, Rt. 1, Box 424, Spanaway; Rich, Emmett & Dorothea, Rt. 1, Box 284-A, Spanaway; Stevenson, Lyle & Edna, 7220 Waller Road, Tacoma; Tviet, Harold & Maude, 115 So. 114th Str., Tacoma; Walters, Lynn & Vanessa, 10609 Leonard's Crossing, Tacoma; Woodhead, Kingsley & Marjorie, 7922 East L Street, Tacoma; Prettyman, Merle, 14810 Pacific Ave., Tacoma.

Thursday, April 21, 1960
The TIMES JOURNAL

Page 9

WELL DRILLING
Jacuzzi Pumps
Pete Sylte
LE 7-4748
177th & Pacific Ave.

Boush Moving & Storage
Agents for U.S. Van Lines
Cost to Coast Service
11816 Pacific Avenue
LE 7-3696
Parkland, Wash.

Lucky BIG BEAR 3rd BIG SALE WEEK!

. . . of spectacular values in every single department. Come out and visit our fabulous new Lucky Store at 4824 South Tacoma Way, in Tacoma, or any of the Big Bear Stores . . . and save real money!

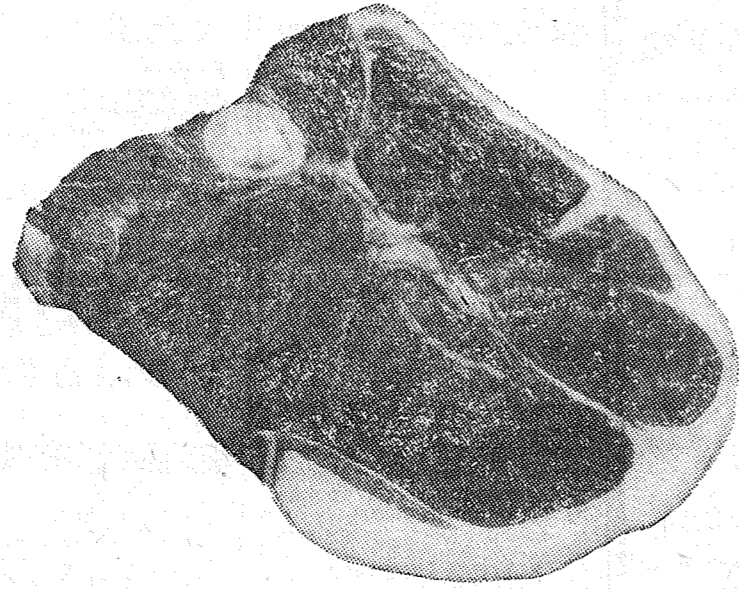

Choice Round Steak

69¢
lb.

FULL CUT

Cut from the finest U. S. Graded Choice grain-fed beef—trimmed in the famous Lucky Big Bear style to remove all excess fat and also to give you more meat for your money . . . Full cut, juicy and brimming over with tenderness.

GROUND ROUND lb. 69¢
U. S. Choice—Our very finest.
TOP ROUND STEAK lb. 89¢
U. S. Choice—Fully boneless.
SWIFT'S BOLOGNA lb. 39¢
Wonderful quality—By the Chunk
LIVER SAUSAGE lb. 39¢
Smoked, with wonderful flavor.
SWIFT'S WIENERS lb. 49¢
Premium quality—Skinless.
SLAB BACON Whole or half slab lb. 39¢
Shamrock—5- to 10-lb. slabs, Centers, lb. 45¢

LOIN LAMB CHOPS lb. 89¢
Choice—Well trimmed, tender.
RIB LAMB CHOPS lb. 79¢
Choice—Well trimmed, tender.
CHICKEN BREASTS lb. 69¢
Cut from the freshest chickens.
LEGS and THIGHS lb. 59¢
Cut from the freshest tryers.
NECKS and BACKS lb. 15¢
Cut from the freshest chickens.
CHICKEN WINGS lb. 29¢
Cut from the freshest tryers.

U.S. CHOICE RUMP ROAST Ideal Oven Roast . . . lb. 69¢

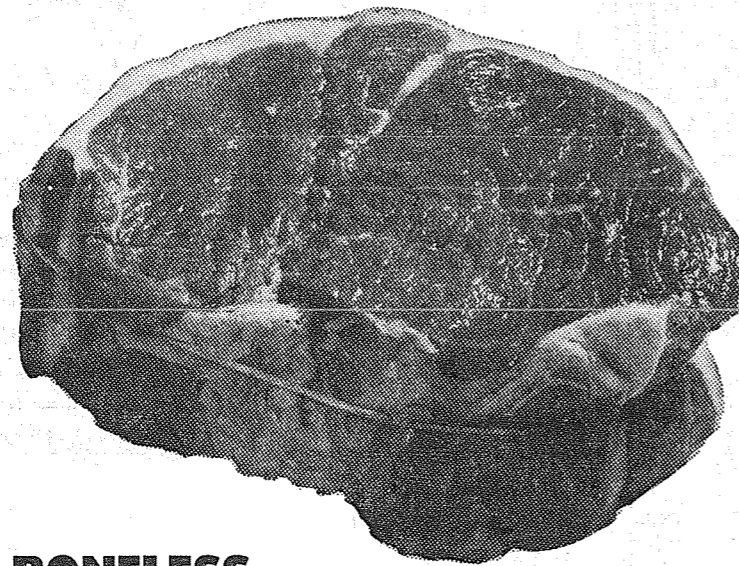

Choice Oven Roast

89¢
lb.

BONELESS

U. S. Graded Choice fully boneless, succulent Oven Roast. Carefully selected bottom round . . . extremely well trimmed with no bone or waste . . . Here's an ideal oven roast . . . complete with mouth-watering tenderness and exciting flavor.

U & I SUGAR 10-lb. pkg. 93¢
BUTTER DARIGOLD 1-lb. cubes or prints 65¢
TOMATOES HUNTS 4 No. 2 1/2 cans 89¢
INSTANT MILK CARNATION 3-quart pkg. 25¢
TOMATO SOUP tall can 9¢
CAMPBELL'S

LIBBY CUT GREEN BEANS 4 #303 cans 89¢
SNIDERS CATSUP, Large, 20-oz. Bottle 5 bottles for 1.00
GERBERS STRAINED BABY FOOD 12 cans for 99¢
LYNDEN CHICKEN AND NOODLES (6c OFF) 28-oz. for 47¢

HI-C ORANGE 4 46-oz. cans 99¢
SWIFTENING SHORTENING 3-lb. can 59¢
APPLE JUICE TREE TOP 4 quarts for 95¢
TISSUE MD or ZEE 4 -Roll Pkg. 29¢

DOLE PINEAPPLE JUICE . . . 3 46-oz. cans 87¢
ZEE SANDWICH BAGS 30 ct. 9¢
EARLY GARDEN PEAS Packed by F. Del Monte 5 #303 cans 95¢
PRESERVES SUNNY JIM Strawberry 3 12-oz. jars 87¢
HUNT'S TOMATO SAUCE . . . 6 8-oz. cans 49¢
PEAR HALVES BARLETT Treasure Gold 3 #2 1/2 cans 87¢

OVEN FRESH CRACKERS 2 1-lb. boxes 45¢
INSTANT COCOA BAKERS (6c OFF LABEL) . . . for 39¢
CHUNK TUNA WHITE STAR #1/2 can 29¢
MEAT PIES BANQUET, TURKEY BEEF or CHICKEN . . . 5 Pies 1.00
DRY CEREAL WHEATIES, CHEERIOS OR FROSTIES 3 Lg. Pkgs. 87¢
FRUIT COCKTAIL LIBBY 4 #303 Cans 99¢

FLORIDA Oranges

Per lb. **10¢**

New crop Valencias—loaded with vitamin rich, sweet juice

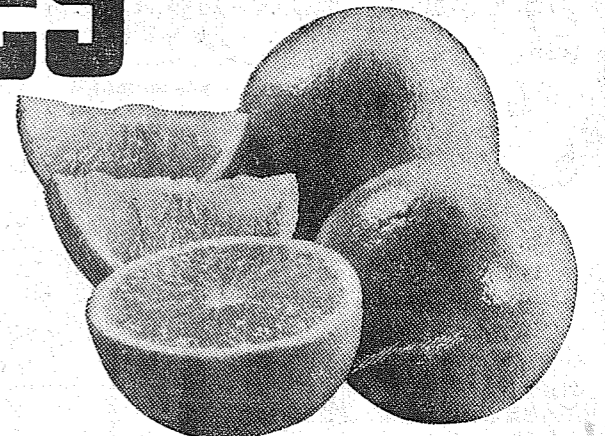

Fresh Rhubarb 3 lbs. for 14c
Home grown, tender, crimson, fresh cut & piquant
Romaine Lettuce Each only 10c
California grown—crisp large heads

Golden Bananas 2 lbs. 29c
Selected top quality fruit . . . so good so many ways.
Bedding plants, primroses, geraniums at your Parkland Big Bear Store. All are well weathered, sturdy premium quality plants . . . Plant Now.

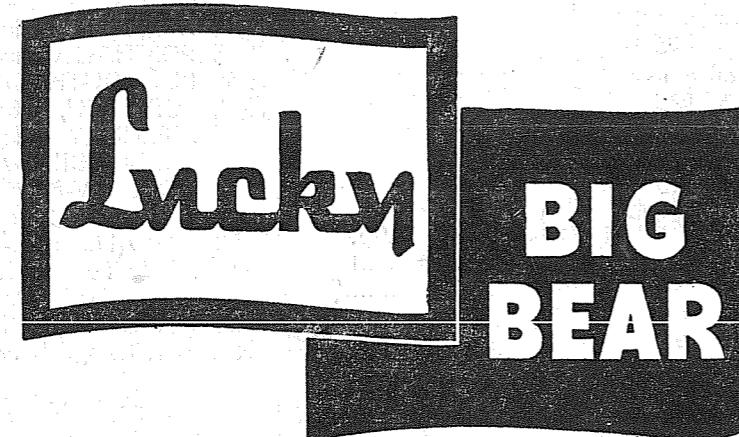

Prices shown effective Wed. through Sat. We reserve the right to limit.

KOTEX NAPKINS
Sanitary Napkins
3 Boxes of 12's 1.00

CLOROX BLEACH
1/2-Gal. for 37¢

VETS DOG FOOD
15 No. 1 Tall Cans Only 1.00

133rd & Pacific
PARKLAND, WASH.

Automobiles 12
Wrecked out HD 10 Allis-Chalmers tractor parts...

Auto Glass Installed
Approved By All Insurance Companies
WE are Tacoma's authorized replacement center...

Foreign Cars 12A
ALL FOREIGN CAR KEYS
107 Varieties PARKLAND CYCLE & KEY

Farm Cows 13
FOR SALE—Galloway cow; general milking, 3-gallon; \$150; Roy 321.

WARD'S TRU-COLD FREEZERS, 15 cubic feet. Four refrigerator shelves, each has built in freezing coils.

Work Wanted 14
LICENSED Child Care in my home by hour or day. LE 1-1288.

Miscellaneous 15
ASSUME PAYMENTS on nice ELECTROLUX real sharp and shiny...

WILL SELL OR TRADE diamond ring for car; \$250 value; LE 1-0387.

ATTENTION HOUSEWIVES—POCHEL'S are now the authorized dealers for Speed Queen washers...

MUST SELL Westinghouse 220 dryer \$50; 26-cu-ft chest type freezer \$110...

ASSUME PAYMENTS on nice ELECTROLUX real sharp and shiny...

PARKLAND FURNITURE—New and used miscellaneous. Airport and Pacific Ave.

SINGER ZIG-ZAG
\$32.19 full balance. This modern Singer swing needle Zig-Zag was in use less than one year.

SINGER Swing Needle
This is not a straight stitch machine but a full Zig-Zag. Full price \$34.67 or assume payments of \$4.86 per month.

APARTMENT size electric range; wringer washer; in good condition; MA 7-5297.

RICH GUNNERY WHIPPING CREAM \$1 quart; bring container; LE 7-3148.

BROKEN HOME—Can't pay for nice KIRBY; save \$100 by assuming \$5 monthly payments...

FOR SALE—One fully automatic electric bed warmer. Never used.

Horses & Equip 16
REGISTERED APPALOOSA at stud. Light blue roan, white blanket with black spots over hips; height 15 hands; GR 4-0157.

Schools 18
NIGHT SCHOOL—ENROLL NOW
Call MA 7-2181
KNAPP BUSINESS COLLEGE
10th & Pacific 18ct1

LEGAL NOTICES
NOTICE OF HEARING
PETITION FOR A CONDITIONAL PERMIT FOR 20-UNIT APARTMENT COURT

PETERS & TRACY Attorneys
11024 Pacific Avenue Tacoma 44, Washington

NOTICE TO CREDITORS
In the Superior Court of the State of Washington for the County of Pierce

SUMMONS BY PUBLICATION
IN THE SUPERIOR COURT OF THE STATE OF WASHINGTON IN AND FOR THE COUNTY OF PIERCE

STATE OF WASHINGTON To the said G. L. PRAG and JANE DOE PRAG, husband and wife, and M. M. PRAG and all unknown or known heirs or successors in interests of any of the above named Defendants...

NOTICE TO CREDITORS
In the Superior Court of the State of Washington for the County of Pierce

NOTICE TO CREDITORS
In the Superior Court of the State of Washington for the County of Pierce

NOTICE TO CREDITORS
In the Superior Court of the State of Washington for the County of Pierce

NOTICE TO CREDITORS
In the Superior Court of the State of Washington for the County of Pierce

NOTICE TO CREDITORS
In the Superior Court of the State of Washington for the County of Pierce

NOTICE TO CREDITORS
In the Superior Court of the State of Washington for the County of Pierce

signed has been appointed and has qualified as Administratrix with the will annexed of the estate of Ella R. Moore, Deceased...

QUITTING BUSINESS
20% Discount On All Items
Yardage—Thread—Clothing—Men's & Boys' Jeans—Shirts—Toys—Household Wares
Open 9:00 a.m. till 6:00 p.m.
GARFIELD VARIETY STORE
326 Garfield St. Parkland

Winegard Annodized ALL CHANNEL TV ANTENNA
APRIL... '60 COUPON SAVINGS AT SILER'S
The Silver 85 picture guard vacuum protector provides longer tube life.
Sylvania is the leading picture tube manufacturer.
SILER'S TV AND APPLIANCES
11230 Pacific Avenue LE 7-8634

HERES WHERE YOU GET YOUR BEST BUYS FOR BETTER MEALS!
TENDER RIB STEAKS 69c
SERVE WITH ONION RINGS LIVER 33c
FRESH GROUND — HOURLY GROUND BEEF 3 lbs. 89c
25-lb. Locker Box Special \$11.95
ZEE 75 Ft. Roll WAX PAPER 21c BETTER MEALS START HERE!
U&I SUGAR 10 Lb. Bag 93c
TASTEWELL Look At This One MARGARINE 2/25c
COFFEE SHURFRESH 1-Lb. Tins 55c
FRESH FROM SHINN'S FARM LARGE AA EGGS Doz. 49c
SHURFRESH FROZEN PIES Beef, Chicken Turkey 4/89c
MAXWELL HOUSE — 6-OZ. JAR INSTANT COFFEE 85c
ALBERS — QUICK OR OLD FASHIONED OATS 2-Lb., 10-Oz. Box 39c
Nabisco Old Fashioned - Oatmeal, Lemon Chip and Chocolate Chip COOKIES 9-Oz. Box 2 For 49c
PURITAN CELLO CARROTS Each 9c
FRESH ROMAINE Head 9c
LOCAL SPINACH Bunch 9c
GIANT SIZE TIDE 69c
ENERGY 1/2 Gallons BLEACH 19c
ICE CREAM FLOATS Served All Day Friday & Saturday With Hires Root Beer & Medosweet Ice Cream FREE
OPEN SUNDAYS KITCHEN'S EVERYDAY LOW PRICES
Right to Limit Open 9 a.m. Til 10 p.m. Daily 10 a.m. Til 10 p.m. Sundays 12208 Pacific Ave.

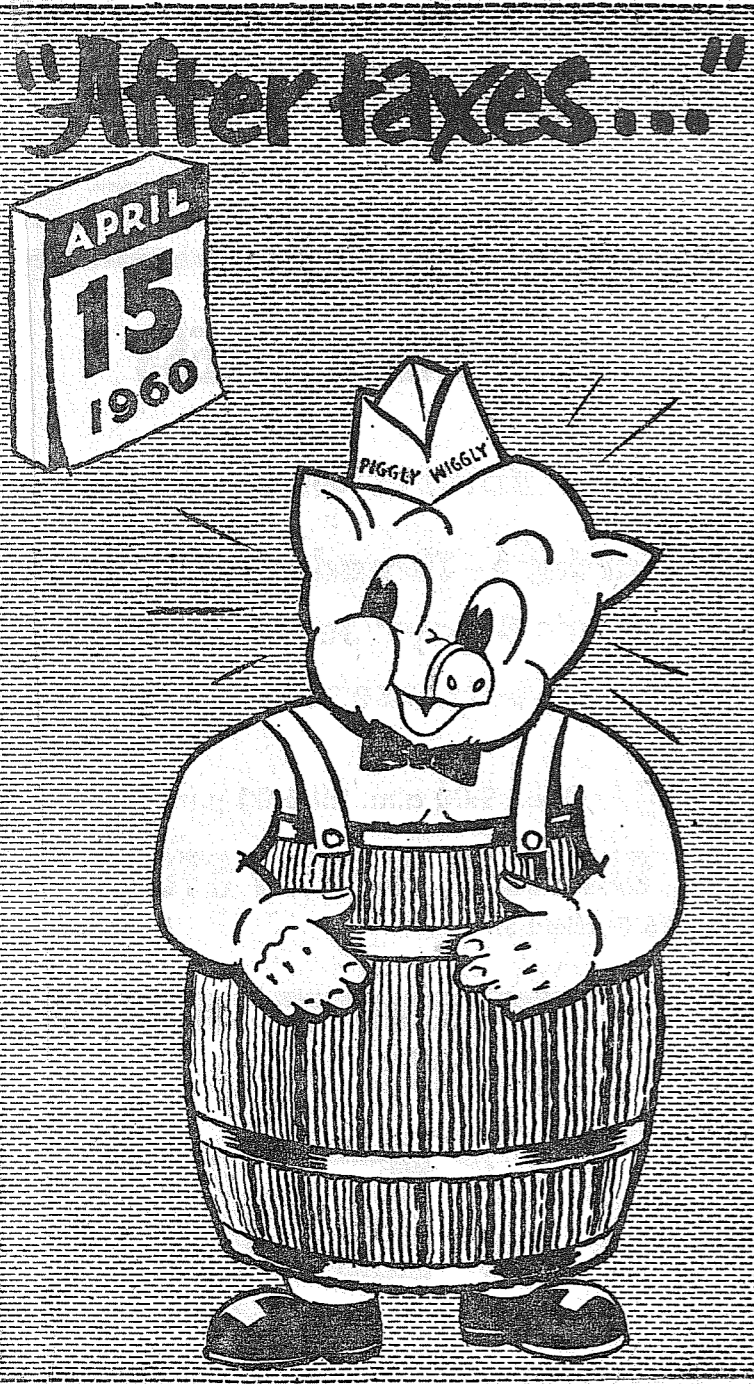

"After taxes..." Your Dollar has more Cents at Piggy Wiggly!

To Be Given FREE!
BUCKBOARD
 3-H.P. 4-Cycle engine

 78 INCHES LONG
 At Our South Tacoma Store
 Come In for Details

ROUND STEAK 69¢

lb.

• HYGRADE'S TOP-QUALITY, FULL CUT GRADED GOOD GRAIN-FED STEER BEEF.

SIRLOIN STEAKS
 Hygrade Good Beef... lb. **83¢**

T-BONE STEAKS
 Hygrade Good Beef... lb. **98¢**

SIRLOIN TIP STEAKS or ROASTS
 • Hygrade U.S. Good Beef... lb. **98¢**

RUMP ROAST U. S. Good Hygrade... Lb. **69¢**

SLICED BACON Armour's Columbia Brand... Lb. **39¢**

Sausage Rolls Swift's Premium Pure Pork... 3 1-lb. rolls **89¢**

FRESH WASH. GROWN TURKEYS
 13 to 16-lb. Sizes... lb. **43¢**

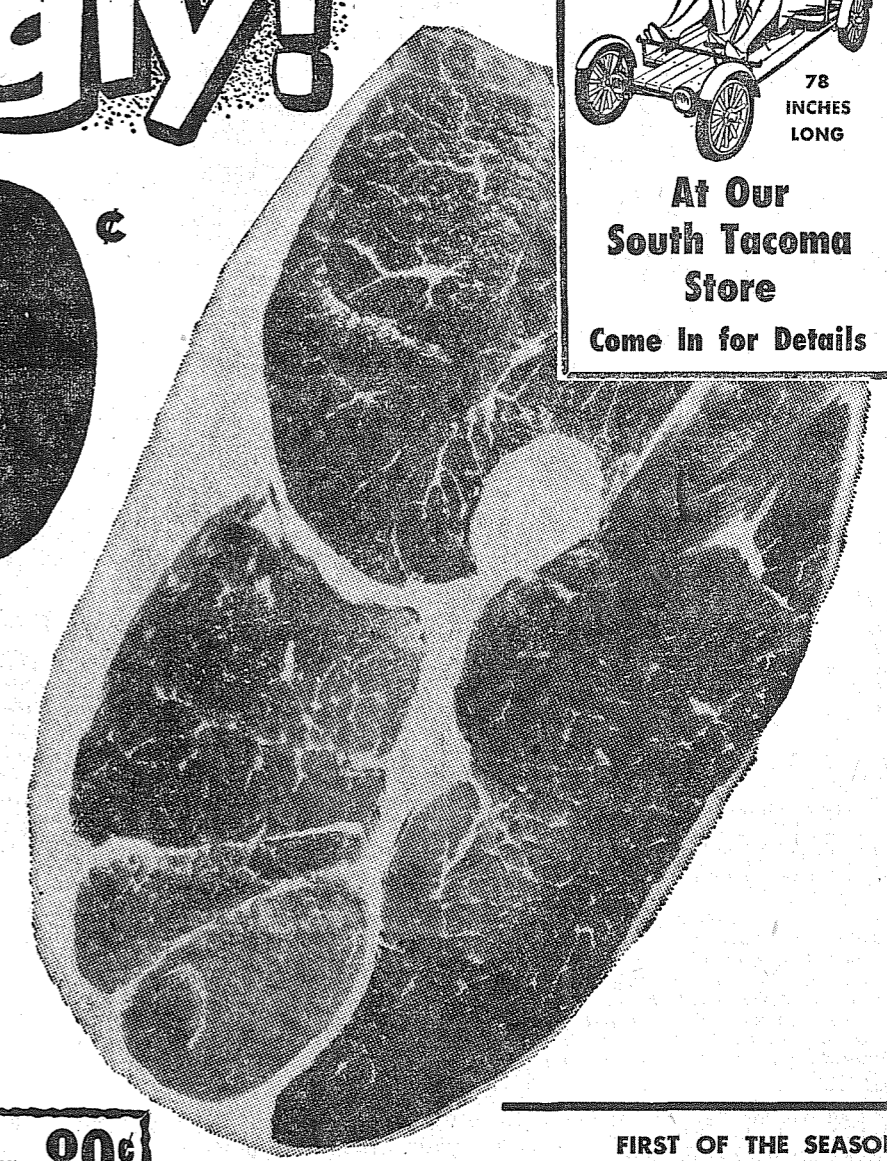

FLOUR
 • PILLSBURY \$ **1.98**
 25-LB. BAG

FLASH! ALL BEEF Sandwich Steaks Pkg. of 8 **89¢** BEEF, PORK AND VEAL STEAKS Pkg. of 5 **89¢**
 BEEF AND BUTTER STEAKS Pkg. of 4 **69¢** VEAL CUBE STEAKS Pkg. of 5 **89¢**

MEAT PIES BANQUET, FRESH FROZEN • BEEF, CHICKEN, or TURKEY **5 PIES FOR 99¢**

FIRST OF THE SEASON
 FRESH SLICED **HALIBUT** ... lb. **39¢**

BIG BIRDS EYE SALE

- PEAS
- PEAS AND CARROTS
- LEAF OR CHOPPED SPINACH
- FRENCH FRIES
- SQUASH
- CUT BROCCOLI

Your Choice — Mix or Match 'Em

6 10-OZ. PKGS. 89¢

BIG SAVINGS! A REAL "STOCK-UP" VALUE!
BISQUICK ... 40-OZ. PKG. **33¢**

PLYMOUTH—OUR OWN TOP-QUALITY
MARGARINE 2 1-LB. CTNS. **25¢**

HILLS BROS. FAMOUS RED CAN
COFFEE 2-LB. TIN 1.17 1-LB. CAN **59¢**

CAMPBELL'S—LARGE 46-OZ. CAN
TOMATO JUICE ... 23¢

ADAMS, CRUNCHY, REG. or OLD-FASHIONED—18-OZ.
PEANUT BUTTER **39¢**

VET'S—STOCK UP AT THIS LOW, LOW PRICE!
DOG FOOD YOUR PET'S FAVORITE! ... NO. 1 CAN **7¢**

VAN CAMP'S
PORK & BEANS 5 NO. 2 1/2 CANS **99¢**

LYNDEN GRADE A STRICTLY FRESH
LARGE EGGS ... DOZ. **45¢**

TOILET TISSUE M-D Assorted Colors 4-Roll Pack... **33¢**

M-D NAPKINS Assorted Colors ... 80-Ct. Pkg. **10¢**

SHORTENING FLUFFO Golden ... 3-lb. Can **59¢**

PRESERVES • Kraft Grape or Orange Marmalade, Pineapple, Peach, Black Raspberry 12-OZ. JAR **5/99¢**

SWANSON'S FRESH-FROZEN DELICIOUS DESSERT
FRUIT PIES CHERRY, APPLE or PEACH **8 PIES \$1.00** (4 Pkgs.)

TOMATOES • Red and Ripe Table-Ready **29¢**

CELLO TUBE

ROMAINE Now at its Peak Head 9¢	APPLES Extra Fancy Winesaps lb. 10¢	Artichokes Sweet and Delectable EACH 5¢
---	---	---

Cake Mix JIFFY ... 2 pkgs. 25¢	Soap Powder TREND .. Giant Size 49¢
Nabisco Pure Honey GRAHAMS .. 1-lb. Pkg. 39¢	Star-Kist Chunk TUNA .. No. 1/2 Can 33¢
Baronet Creme SANDWICH .. 11-oz. Pkg. 39¢	Liquid Starch (3c off) VANO .. Quart 26¢
Nalley's BEEF STEW 3 15-oz. Cans \$1	Sanitary Napkins MODESS Econ. Pkg. 95¢
Nalley's Chutney, Italian or Sweet and Sour DRESSINGS .. 8-oz. Bottle 29¢	Golden Grain POPCORN .. 2-lb. Pkg. 29¢
Betty Crocker Lemon Fluff FROSTING MIX Package 29¢	Rosarita Comb. Mexican DINNERS .. Pkg. 49¢
Canned Milk DARIGOLD 3 Tall Cans 46¢	Rosarita TORTILLAS .. Pkg. 21¢
Another Saving CLOROX .. 1/2-gallon 37¢	Rosarita Cocktail TACOS .. 3 Pkgs. \$1
	Rosarita BEEF TACOS Pkg. 49¢

Van de Kamp's SPECIALS
 famous for QUALITY • FRESHNESS VARIETY • CONVENIENCE

CINNAMON LOAF (Reg. 39¢) Special .. 33¢
BANANA NUT CAKE (Reg. 1.09) Special .. 95¢
Walnut Ring COFFEE CAKE (Reg. 49¢) Special .. 43¢

Van de Kamp's BAKERIES

IN OUR FIFE HARDWARE DEPT.

FOUR-PLY PEA TWINE In 50-lb. lots... Lb. 69¢
Manila, 3/16" ANCHOR ROPE 50 ft. 69¢
Coast Guard Approved BOAT CUSHION Only \$2.49
5,000 Sq. Ft. Turf Builder with SCOTT SPREADER Reg. \$21.70... \$16.70

Prices Effective Through Sat., April 23. We Reserve Right to Limit

PUYALLUP 1010 EAST MAIN	FIFE FORMERLY ANDRE'S MKT.	SO. TACOMA 5252 SOUTH WASHINGTON	PARKLAND PACIFIC AT GARFIELD	40th & Portland Ave. TACOMA
-----------------------------------	--------------------------------------	--	--	---

Open 9 a.m. to 10 p.m. Every Day

Thanks — for shopping with us...
Piggy Wiggly