

The TIMES JOURNAL

P. O. Box 2008,

Delivered to over 14,000 families

Parkland 44, Wash.

Thursday, September 13, 1962

Vol. 18, No. 2

Le. 7-0223

BULK RATE U. S. Postage Paid Parkland Branch Tacoma, Wash. Permit No. 9P

Rural Route Occupant or Boxholder Postmaster: If unable to deliver, return postage is guaranteed on addressed papers.

Hydro Races Sunday



READY FOR RACING — Here is a view of the hydroplanes lined up for the first Sunday of inboard boat racing on Spanaway Lake earlier this summer. The boats will be out again in force Sunday, September 16, when a number of the big names in racing will take part in the Tacoma Inboard Association races on Spanaway Lake.



IN THE WATER — Ready for their race on Spanaway Lake, these hydro jockeys are getting set for the start of one of the heats. Action like this will take place Sunday when the boats hold their second regatta of the year. The skipping, charging hydros will start the day's program at 12:30 p.m.

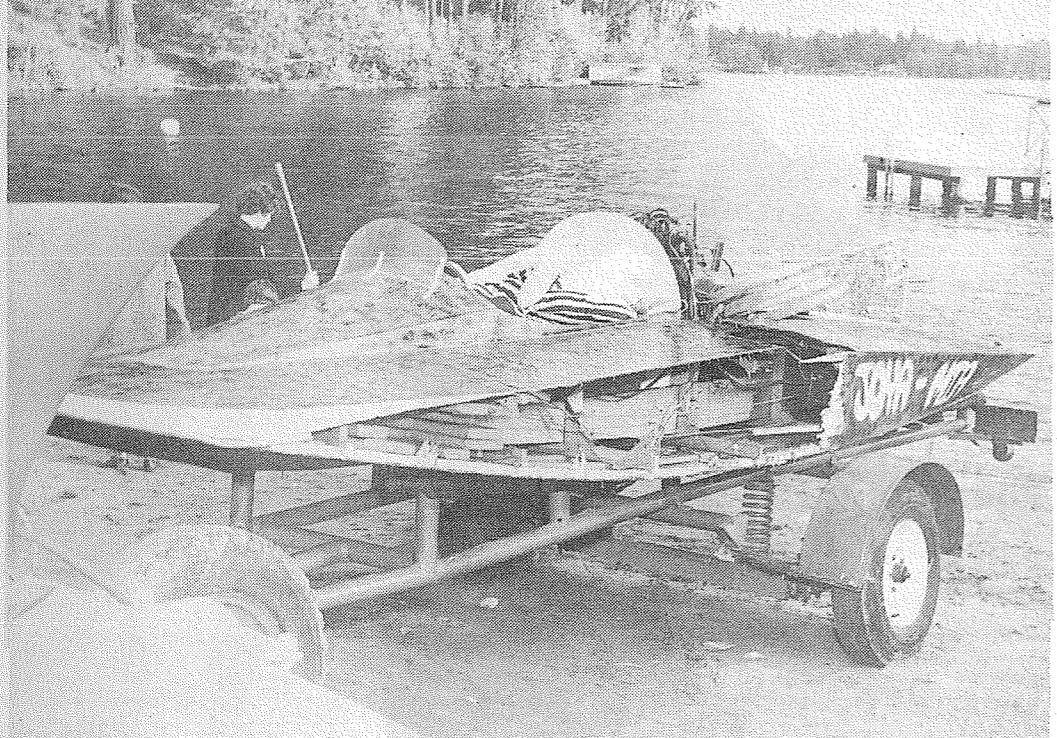

ALL THROUGH — A repairman's view of the insides of one of the hydros after it flipped in the early summer regatta held at Spanaway Lake. The driver of the boat was not hurt in the flip which provided some of the thrills which will be seen Sunday at Spanaway Lake.

Freshmen Prepare For PLU Opening

Over 500 freshmen and transfer students will converge on the Pacific Lutheran University campus Sunday for four days of orientation prior to the opening of the school year Thursday, Sept. 20. University officials expect an enrollment for the fall semester about equal to last year which was 1,752 students. The orientation program will include placement and achievement tests, lectures by university administrators and student leaders, registration and social events. Dr. Robert Mortvedt, who took over the reins as eighth president of the university on August 1, will give the address at the opening convocation Sept. 20. Dr. and Mrs. Mortvedt are living in the president's home, Park Ave. and 123rd St. Eighteen new full-time faculty members have been added. They and their families have moved into the Parkland area in recent days.

The new teachers and their positions include: Dr. Harry S. Adams, associate professor of physics; Wayne K. Aller, assistant professor psychology; Roy E. Carlson, assistant professor of physical education and varsity football and baseball coach; Judd Doughty, former Bethel High School teacher, instructor in speech and assistant in radio and television; Dr. Earl B. Gerheim, professor of biology; Dr. William G. Giddings, assistant professor of chemistry; Roger K. Guilford, instructor in biology; Dr. Martin E. Hillger, assistant professor of English. Martha Huber, instructor in psychology; JoAnn Hundtofte, instructor in English; Donna Mae Johnson, instructor in nursing; Calvin M. Knapp, instructor in Spanish and French; Thomas C. Reeves, instructor in history; Dr. Vermont Tye, associate professor of psychology; Janet M. Ulleland, instructor in nursing; Boris Illashevich, instructor in Russian and German.

Hoedowners Dance
Harmony Hoedowners Square Dance club will dance at the Fruitland Grange Hall Saturday evening, September 15 from 8:30 till 12:00 o'clock with Willis Dodge calling. There will be a short business meeting for club members at 8 o'clock. Dancers will bring their own refreshments and coffee and tea will be served by the hostesses, Mr. and Mrs. Jack Massey, Mr. and Mrs. Norman Mellick, and Mrs. and Mrs. Hank Mellick.

Booster Club
Airs Future of Bantams
The annual meeting of the Parkland Babe Ruth Booster Club, Inc. was held Sept. 4th. Elected to the Board of Trustees were R. Ted Bottiger, John Hughes, Charles Kent, Howard Miller, Wes Templin, Robert Tomberg and LeRoy Trett. Mr. Barney Paulson was elected to the post of Athletic Director. John Hughes was elected President; Ted Bottiger is the Vice President; LeRoy Trett is Secretary and Wes Templin Treasurer. Plans for the coming season include entering Parkland teams in the County Bantam football and basketball leagues.

Elk Plain Grange To Meet Mondays
Elk Plain Grange #782 has changed their regular meeting nights from the 2nd and 4th Thursdays to the 1st and 3rd Mondays of each month. The next regular meeting will be held at 8:00 p.m. We wish to thank all our friends and neighbors who have so faithfully attended our social events held at our hall. Proceeds from the events are being used to re-roof the hall, and plans are being made to re-do the whole building. The socials will continue every two weeks.

Mother's Club
The Mother's Club of Faith Assembly #145, Order of Rainbow for Girls, will meet on Thursday, Sept. 13th, at 7:30 p.m. in the home of Mrs. William Tyler.

Blood Appeal Issued For Woman

Mrs. Mary Pamela Bradshaw of Spanaway, lies ill in Tacoma General Hospital this week, with a blood ailment which threatens not only her own life, but the life of her unborn child. Her unusual illness has required nearly 20 pints of blood so far, and although temporarily improved, she may require future transfusions. It is estimated that 60 pints of blood are needed to replenish the blood bank supply. Her husband, Ronnie, this week issued an appeal to residents of the area to donate blood. Donors may give blood at the Tacoma Blood Bank to her credit. The Bank operates on Tuesday and Thursday from 11 a.m. to 6:30 p.m., on Monday, Wednesday and Friday from 9 a.m. to 4:30 p.m. and on Saturday from 9 a.m. to 4 p.m. The Bank is located at 1211 South 12th St. The 23-year-old Mrs. Bradshaw has had her pregnancy-connected illness tested at the University of Washington Medical School and further tests are scheduled at the University of Oregon Medical School.

Two Wells For Spanaway

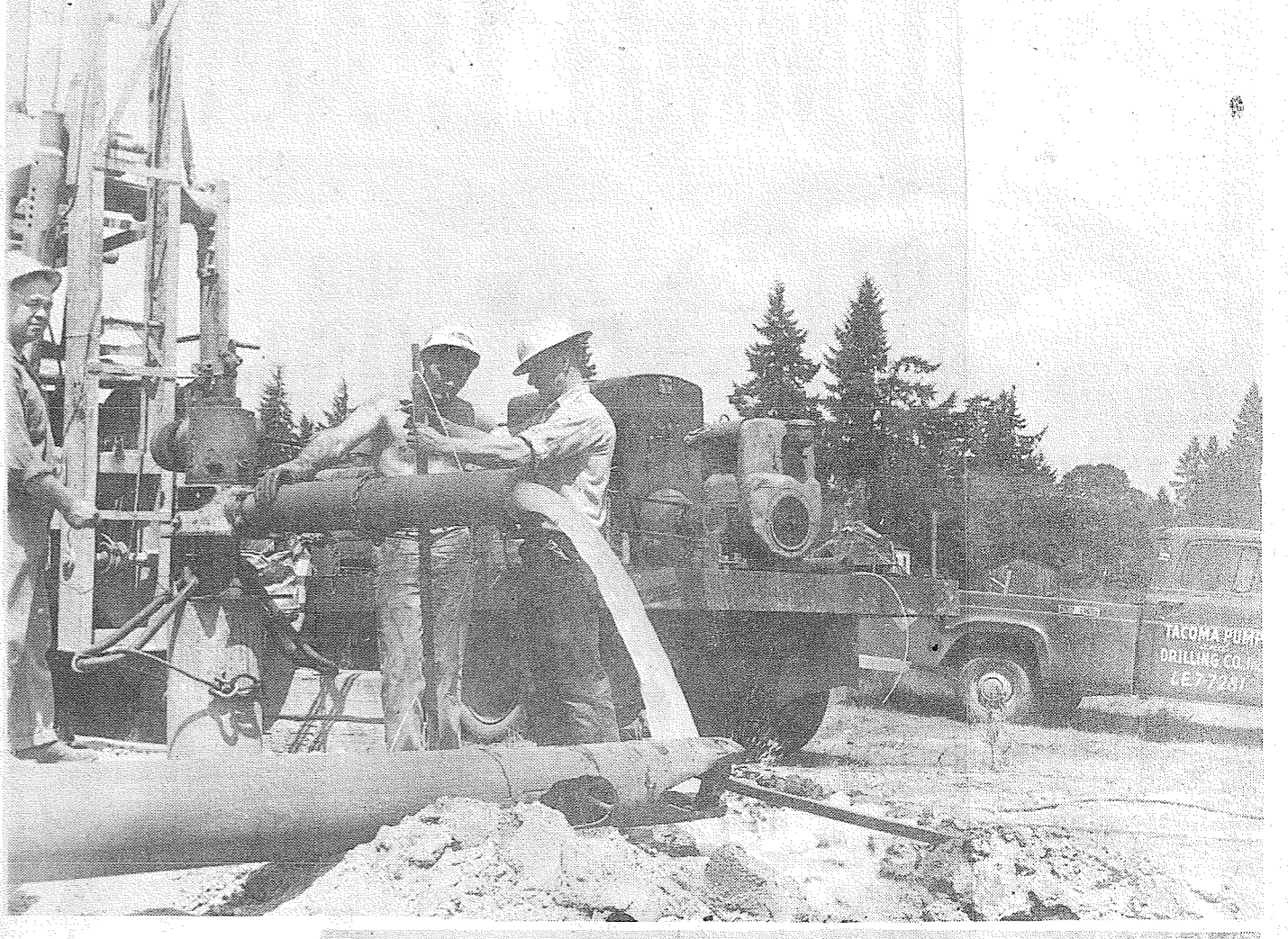

Bethel Enrollment Reaches New High
A new high in enrollments in the Bethel District was achieved this year, with a total of 2770 students in attendance, an increase of 185 over last year. This shows a percentage growth of 7%. The largest increase is in the high school, which now numbers 490. The kindergarten class, now the largest in the district, numbers 242. Bethel District has received State Board approval of its preliminary plans for an addition to Bethel High School. The approval carries with it a preliminary allocation of \$75,286.65 in State Matching Funds for the \$185,000 project that will provide vocational, music, physical education and general classroom facilities. The district architect, Harry Botesch of Everett, is now proceeding with final plans and specifications. A special session of the Bethel School Directors will convene Friday, Sept. 28th at 2 p.m. in the Treasurers Office of Pierce County, to open bids and take action on a \$140,000 bond issue sale. This money will finance the Bethel High School addition and other capital improvements and additions in the district. Julius W. Detrick has been added to the staff of Bethel's special education division, to work with Mrs. Katherine Small, Director. Although Sept. 17th has been proclaimed a holiday for students to attend the Puyallup Fair, it will be a work day for teachers, who will be taking part in the district workshop held at Bethel Junior High on that day.

Spanaway Water Supply
A new well placed in service by the Spanaway Water Company. The Spanaway Water supply of water previously available for the area, L. C. Sharley, Secretary of the Board of Directors has announced. New homes in the area had taxed the system to the utmost, during the summer months, so the Board of Directors authorized the purchase of acreage at 175 lines is financed solely by and Yakima this spring, sale of shares to potential and a 12-inch well was drilled by the Tacoma Pump and Well Drilling vice by the Spanaway Water Company. The Spanaway Water supply of water previously available for the area, L. C. Sharley, Secretary of the Board of Directors has announced. New homes in the area had taxed the system to the utmost, during the summer months, so the Board of Directors authorized the purchase of acreage at 175 lines is financed solely by and Yakima this spring, sale of shares to potential and a 12-inch well was drilled by the Tacoma Pump and Well Drilling vice by the Spanaway Water Company.

Lacamas Fair Has 323 Entries
The Lacamas Community Fair, held last week, drew a total of 323 entries and was pronounced a big success by the organizing committee. It was especially gratifying to see such a big turnout of people for the event, and the people in charge of the event wish to express their appreciation for those who participated and attended. An evening program honored older members of the community who had helped to originate the annual event.

Jr. High Party
A back to school party for Junior High students from the Parkland area will be held Friday, Sept. 14th at the James Sales School. Admission will be strictly confined to Junior high students.

Brookdale PTA
The first meeting of the Brookdale P.T.A. will be held on Sept. 19th, at 8:00 p.m., in the Multi-purpose room. Mrs. Charles F. Nunn presiding. Hostesses will be the Brookdale P.T.A. board members.

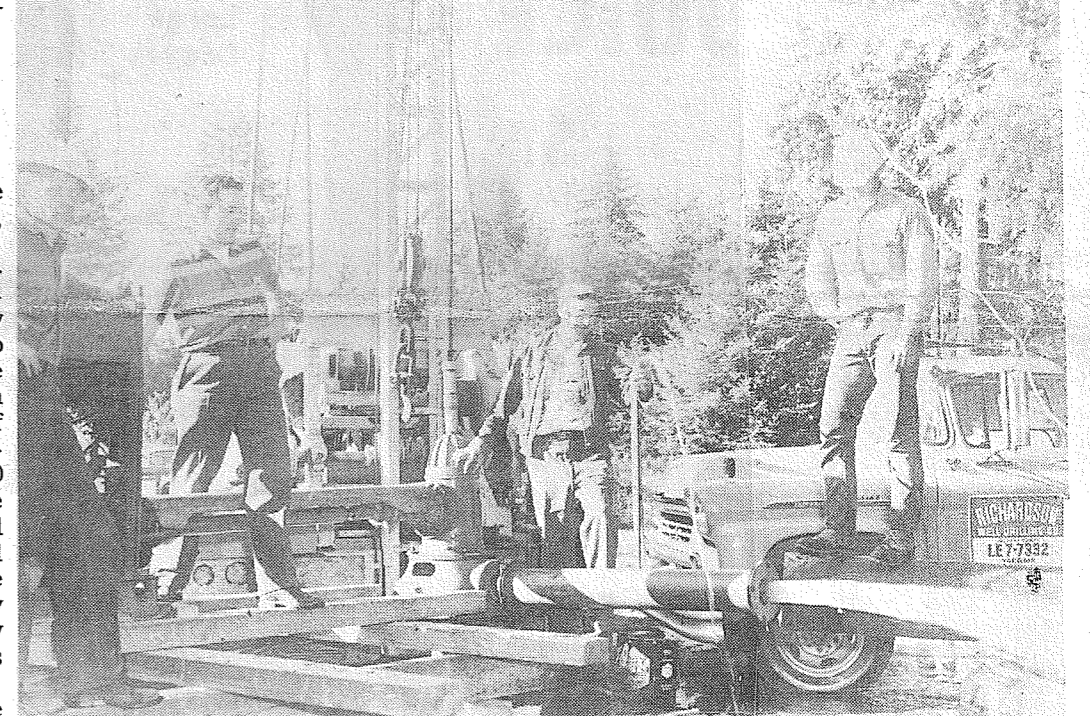

MORE WATER FOR SPANAWAY—Two new wells were brought in in recent days in the Spanaway area providing more water for the area. In the top photo, the crew from Tacoma Pump and Well Drilling brings in the well for the Spanaway Water Company which was put into the water system this week. In the bottom photo, Richardson Well Drilling crews check the flow of a well for the Spanaway Water Company. —Times Journal Photo

CLEAR FOR ACTION—This is the scene along the new route for State Highway 5G as construction crews work to complete the extension of the highway from the Freeway to Pacific Avenue in Parkland. The crews are concentrating on the grading and construction for the bridge over Park Avenue. —Times Journal Photo

High Comedy TLT Season Opener

"Operation Mad Ball," by Clarence Young, Al Rich-Arthur P. Carter, is the ards, Dr. Lon Hoover, Hel-hilarious farce that will en Davis, Mike Ripka, Art open at the Tacoma Little Froney, Merle Bundy, Theatre Sept. 14th and, David Brown, Ron Hughes, close Sept. 29th. Tom Barry, Clarence Young, Glenn Lincoln, Pam are determined to throw a ball in spite of opposi-tion from uncooperative of-ficers, the penurious French, and the tricks of Fraby, consists of Danny Tacoma Little Theatre is Reams, Tom Davidson, Art opening its 1962-63 sea- Cabot, Dick Liljestrom, son (45th year of continu- Miriam Cowan, Bob Grow-ous operation) with "Op-by phone, BR. 2-2481, ber, Dick Jones, Leo Mor-eration Mad Ball" which tween the hours of 1:00 in, Stan King, Bill Clay- shows a group of G. I.'s to 5:00 p.m. and 7:00 to ton, Bob Berb, Jane Phipps, in Normandy in 1943, who 9:00 p.m. except Sundays.

Soldier Named Expert On M-1 Rifle Fire

Army Sgt. William B. Dickson, 37, whose wife, Tomika, lives at 1312 S. 110th st., Tacoma, Wash., recently qualified as expert in firing the M-1 rifle in Korea. The sergeant is the son of Mrs. Mable E. Dickson, Routh 4, Ringgold, Ga. The reorganization of In-ternal Revenue in 1952 had the objectives of removing certain remaining posi-tions from political patron- age and covering them into career service and decen-tralizing to provide bet-ter service to taxpayers.



NEW BUSINESS — Fred McPher-son, well-known in this area has started his own business in the fire and safety equipment field. He is an expert in the field and will be re-charging fire extinguishers in addition to supplying new equipment to business and industry. —Times Journal Photo

Spanaway News

The Spanaway Volunteer present were Mesdames Firemen's Auxiliary will Emerson Tarpinning, Ted have a Rummage Sale at O'Neill, George Stephen-the Spanaway Fire Hall son, Edward Flannery, Friday and Saturday from 9 Beulah Ballard, Harry to 5, Sept. 14-15. White, Oliver Omat and Anyone having rummage visitor, Mrs. Adolph Wall, may call V17-7156 or bring it to the Fire Hall. It will be greatly appreciated. Friends and relatives were shocked recently to hear of the unsolved mur-der of Mr. and Mrs. Jay Don McLellan who is ill in Arneson, motel operators Tacoma General Hospital. in San Francisco, and former residents of Span- away. The Secret Pal Club met at way. Mrs. Arneson was the home of Mrs. Bob Stei- formerly Mrs. Mildred del last Tuesday. Members Finley.

THE BOARD OF County Commissioners OFFERS A \$50.00 REWARD

For information leading to the ap-prehension of any person destroy-ing or damaging traffic control sig-nals in the unincorporated area of Pierce County. Contact the County Engineer, FULTON 3-3311, extension 741

SAVE SUMMIT TRADING

POT ROAST USDA Choice Rich Juicy and Tender LB. 45¢ Blade Cuts	U & I SUGAR 10 Lbs. 89¢
ORANGE JUICE Minute Maid 6 6-Oz. Tin \$1 Lemonade 10c	BREAD Large Loaves 4 For \$1 BOLOGNA Henry House Chunk Lb. 39¢ French Bread 19c

Wash. No. 1 Netted Gems
POTATOES No. 1's 10-Lbs. **27¢**

Oregon No. 1
DRY ONIONS Med. Yellow Lb. **5¢** **GRAPES** Tokay Lb. **10¢**

VNF U.S. Choice Beef
7 Bone **ROAST** Pound **53¢**

Coffee House
COFFEE 1-Lb. **49¢** 2-Lbs. **98¢**

SWIFTNING 3-Lb. Tin **59**

Hardware Dept.
4-SEW BROOMS Reg. 1.59 **99**

FURNACE FILTERS 1 In. **66**

ROOF COATING 5-Gal. **4⁷⁹**

KLEENEX Facial Tissue 4 400's **\$1.00**

Nalley's Mild or Hot
CHILI 4 15-Oz. Tins **\$1.00**

Swift's **PREM** 12-Oz. Tins **39¢**

AA LARGE EGGS Doz. **49¢**
A DEPENDABLE FOOD CENTER SINCE 1919
SUMMIT TRADING CENTER Shop Rite FOOD CENTERS
CLOSED SUNDAYS Hours: 9 to 9 Mon Thru Sat.

Waller Road News

More than 30 persons took the tour through Swan Creek Canyon recently. There were numbers of Garden Club enthusiasts, Waller Road area boosters and those interested in long range planning for beauty and education. By un-animous decision they changed the project's name to Swan Creek Conserva-tion Area. The outing, planned by re-sidents of the area, proved to be educational and informative to those on the tour. The three separate stops made by the group ac-quainted them with the over all beauty of the Canyon, the possibilities of out-door class rooms for Uni-versity Studies, of Conser-vation, plants and animals and the lower area for future park sites. A brochure on the many plants found in the area Fogle, were Mrs. Fogle's brother and wife, Mr. and Mrs. William Boone of Lompoc, California. Ac-companying the Boone's was Miss Dean Kemp. Enrollment at the Waller Road school was 374 in number. Classes got underway with all the usual excitement of the "opening

Be unselfish. That is the first and final commandment for those who would be useful and happy in their usefulness.

Charles W. Eliot
Men often mistake them-selves, seldom forget themselves.
Benjamin Franklin
day of school."

Vandalism was noted in the Waller Road area the past week. Several large windows and various smaller ones were broken at the school. The stop light at the 64th and Waller Road intersection was broken out and damage was done to the neon sign at the Stop 'N Shop Store.

SAVE This Ad
Worth \$5.00
On Any Ambulance Bill
PACIFIC AMBULANCE
LE 7-4343
Serving Parkland - Lake-wood - So. Pierce County
AMBULANCE SERVICE IS OUR ONLY BUSINESS

RESULTS ARE THE PAY-OFF!

Our Lube Jobs Will Give You That **New Car Ride!**

Tune-Ups and All Auto Repairs

ALL LUBES, TUNE-UPS, AUTO REPAIRS, PARTS, GASOLINE and OIL at Competitive Prices

BOB'S PLACE
LE 7-3395

FREE Bowling Schools JUNIORS:
8 thru 18
Sat., Sept. 15, 11:00 a.m.

ADULTS:
Beginners & Advanced
Sundays: 10 a.m. to Noon

JR. LEAGUES START SEPT. 22
Bantams: 10 a.m. - Juniors: 11:30 a.m.

PARADISE BOWL
10707 Pacific Ave. LE 7-6012

112th (Airport Rd.) & Jay Street
Serving The Parkland Area
For Over 27 Years Continuously

ASHMORE'S Drug Facts
THANK GOODNESS THERE'S NO WAY YOU CAN TRY TO FILL PRESCRIPTIONS YOUR-SELF... AND WE'LL ALWAYS GO TO **ASHMORE DRUG**

ASHMORE'S SPANAWAY Drug
LE 7-5993
1054 & PACIFIC AVE. SPANAWAY

Summit Mothers Feted At Coffee Hour

On Sept. 6 a coffee hour sident. was held at the Summit Corsages were presented Youth Center, which was to the mothers having the enjoyed by the morning and oldest children, Mrs. Jane afternoon kindergarten Adams and Mrs. Anne mothers of the Central Ave. Earle. To the mothers who were newest in the area, Mrs. Connie Knoblauch, Mrs. Diane Adler and Mrs. chairman of the Pre-school Marjorie Stallcop, and to section introduced Mrs. the mothers moving into the Mary Austin, Central Ave. district from most distant PT-A and Pre-school pre- places, Mrs. Marge Stal-

lcp and Mrs. Mable Har- rison. Hostesses for the morn- ing coffee hour were Betty Hovies and Betty Parker. Hostesses for the after- noon coffee hour were Cheris Hopper, Alice Hoar, and Anne Rooney. Those in attendance were (Morning): Diane Adler, Mary Nelson, Betty Adler, Audrey Hansen, Barbara Rascich, Dorothy Saunders, Shirley Houston, Dorothy Schmidt, Betty Parker, Anne Earle, Mable Harrison, Pauline Kam- merood, Betty Homes, Lily Gunderson, Etha Stewart, and Connie Knoblauch. In the afternoon, Ann Wet- more, Majorie Stallcop, Margaret Wheatley, Betty Wulfehulle, Phyllis Hos- ler, Donna Harte, Carol Storsasli, Anne Rooney, Barbara Riipinen, Donita Kinton, Jane Adams, Arlene Parrott, Nora Nix, Helen Scott and Cheris Hopper.

The first regular meet- ing for the Pre-school mothers will be Tuesday, Sept. 25, 10:00 a.m. at the Youth Center. A baby sitter will be provided. Mot- hers with afternoon kindergartners are asked to bring a lunch for their youngsters. We would especially would like to invite all pre-school mothers to attend.

Visiting the home of Mr. and Mrs. Albert Parker of 10003 East Canyon Road are Mrs. Parkers parents, Mr. and Mrs. Lynn Taft of Ft. Smith Arkansas. The Tafts are visiting the Pacific Northwest for the first time and are sight- seeing and visiting friends and attending the World's Fair. They are surprised and delighted at the amount and variety of fruit grown in this area. The Taft's will be here until Sept. 20.

The Summit Fire Dept. has been busy with fires in the area lately. Two were reported last Tuesday. One was at the home of Mrs. W. P. Dowie at 9807 East 40th Ave. (Pennsylvania) causing \$6,000 damages to the home. At the time of the fire Mrs. Dowie was visiting in Seattle. The cause of the three hour blaze is not known. Firemen also fought a fire at the home of Robert C. Smoot of 12416 28th Ave. East. The blaze was battl- ed for nearly two hours and no cause was found. These two experiences should be enough to show everyone that our recent dry spell has put the fire danger at its highest point.

The Summit Methodist Church School workers are asked to keep their Monday evenings open on Sept. 24, and Oct. 1, 8, 15, 22, and 29th. The Tacoma District Lead- ership Training School will be held on these nights at the First Methodist Church in Tacoma. Please call June Fulkerson at LE 7-0112 concerning the transportation.

The fall schedule has changed for the weekly meetings at the Methodist Church. The Senior MYF is on Sunday 7:15 p.m. The Intermediate MYF on Sunday at 6 p.m. The Senior Choir is on Thursdays at 7:30 p.m. and the Junior Choir is on Sunday at 11 a.m. beginning Sept. 16th. Beginning Sept. 16th Sunday Church School will be at 9:45 a.m. The worship services at 9:45 and 11 a.m.

The Summit Youth Cen- ter Yankees were honored at the Tacoma Giants base- ball game Sept. 7. The Yan- kees won the National League Rookie Championship with a record of ten wins and 2 losses. The boys were coached by John Grecco. They were given their ar- wards at the pre-game pro- gram and received their pictures of the team in uni- form and a Tacoma Giant's Scrapbook.

Mr. and Mrs. Donald Saunders of 9809 East Can- yon Road are welcoming into their home a new baby boy. The young man's name is Bryant.

We are happy to welcome into the community the John Spruell family who are re- siding at their new address of 9712 East Vickery Road. Let's all make their new home as happy as we can.

To Commission New Pastor This Sunday

Pastor Wallace Turner will be commissioned as Pastor of Our Savior Luth- eran Church in a special service Sunday, Sept. 16th at 3:00 in Immanuel Lutheran Church, Puyallup. Our Savior church is a newly formed mission congrega- tion in the Summit View-Collins area.

Various Lutheran Pastors from the Tacoma area and from out of town will partic- ipate in the special ser- vice. The Rev. Erwin Ger- ken, Pastor of Immanuel Lutheran in Puyallup, will conduct the commissioning service. The Rev. William Patthoff, Pastor of Beauti- ful Savior Lutheran in Mil- ton, will be the speaker. Pastor Turner is a June graduate of Concordia The- ological Seminary, St. Louis, Missouri, and was ordained as a Lutheran Pastor in his home con- gregation in Pontiac, Mich- igan on June 17th. During July and August he attended the Naval Chaplaincy School in Rhode Island. He is married and has one child.

At the present time, Our Savior congregation is worshipping at the Collins Grange Hall at 121st and Burnett. Services are at 9:15 a.m. and Sunday School is at 10:30 a.m. The con- gregation has purchased a church site at 112th and Bingham and plans are now being drawn by a local architect. The building should begin in 2 or 3 months. The new congrega- tion has also purchased a parsonage on 112th just a few blocks from the church site.

Our Savior Lutheran is a member of the Lutheran Church-- Missouri Synod and is sponsored by the Northwest District of the Synod.



Mrs. David Anderson
Former Collins Man Marries Bellevue Girl

Miss Patricia Joyce Longwell of Bellevue be- came Mrs. David Keith Anderson in candlelight services at the First Congregational Church in Bellevue Saturday, August 11.

The groom is the son of Mr. and Mrs. A. C. Anderson of Tacoma and will be remembered by Collins area residents, and the bride is the daughter of Mr. and Mrs. Ray H. Long- well.

The new Mrs. Anderson was gownned in imported silk organza over taffeta, with the full-length skirt extending into a chapel train. Her veil was caught to a coronet of aurora borealis crystals. She carried a cascade bouquet of stephanotis and white gladiolas centered with a white orchid.

Mrs. James L. Hilliker was the matron of honor and the bridesmaids were Mrs. John Beals, Miss Vicki Benson and Miss Mari Loveland. They wore similar gowns of cherry pink nylon organza. Dwayne Coppel was the Best man.

The groom, now a lieu- tenant in the United States Air Force, attended Collins Grade School and graduated from Franklin Pierce High School and the University of Washington. He is a past president of his fratern- ity, Zeta Psi, and was a member of the Inter- fraternity Council, Scab- bard and Blade, Varsity Crew and Varsity Boat Club.

His bride graduated from Bellevue High School in 1959 and attended Univer- sity of Washington for three years, majoring in busi- ness education. After a honeymoon in Southern California, the couple will be at home at Luke Air Force Base, Arizona, where he will be stationed.

Webb Electric Co.
Commercial - Residential
We Recommend & Install
Electro-Ray Heat

• WIRING & ELECTRICAL SUPPLIES
• 24 Hr. EMERGENCY SERVICE
LE 1-1133
11112 Pacific Avenue

INSIST ON SAFE, MODERN
Radiant-Aire
ELECTRIC BASEBOARD HEAT
10 Year Warranty
Locally Manufactured by
Intercity Manufacturing Co. LEnox 1-0311
13421 Pacific Ave.

REMINDER!
Isn't there some one you should call? A visit back home -- or just keeping in touch with folks you miss.
CALL TONIGHT!
PACIFIC NORTHWEST BELL

WESTERN WASHINGTON FAIR
PUYALLUP SEPT. 15 thru 23

It's a brand new Grandstand Show. There's high drama in the air, laughs galore with the comedy acts, rodeo, horse racing,

2 GRANDSTAND SHOWS
1:30 P.M. and 7:00 P.M.

BIG GRANDSTAND SHOW • Reserve Your Grandstand Seats Now!
Reserved seats for the afternoon and evening Grandstand Show will be reserved for you if you fill out coupon and mail, with check or money order, to:
WESTERN WASHINGTON FAIR ASSOCIATION . . . PUYALLUP, WASH.
Reserve _____ tickets at \$2.00 each (incl. tax)
Reserve _____ tickets at \$1.50 each (incl. tax)
For Sept. _____, 1962 For Afternoon Show For Evening Show
(Sept. 15 thru 23) (Fill in date and check proper square)
Name _____
Address _____ City _____
Send check or money order made out to WESTERN WASHINGTON FAIR ASSN.

FAIR DAYS SALE
Stop In And See These Bargains On Your Way To The Fair!

WEIR'S Has It

Save HOURS This Fall With a **GE DISHWASHER**

- Top and Bottom Wash
- Famous Flush-Away Drain liquifies particles and pumps them away
- Service For 12 Capacity
- Cleanest Dishwashing
- In Too-Hot-For-Hands Water
- No Plumbing or Wiring Costs
- No Pre-rinsing or Plate Scraping

\$144⁹⁵
Reg. Price \$189.95

WHILE THEY LAST

STEREO TIME IS NOW
24 Models to Choose From
Beginning Prices **\$138**
4-Speaker Model

Just In Time For Fall Viewing!
GE 23" Console TV
With Beautiful Matching Stand Included
Reg. \$279.95
\$198

- Blue-White Glarejector Screen
- Walnut or Mahogany
- Front Speakers
- Front Controls
- Full Power Transformer

GE RANGE
5 Heat Control For Each Burner
23" Oven
\$169 W/T
Fully Automatic

Forecast . . . Dryer Weather Ahead
Prices Begin At **\$98**
Large Family Capacity

WEIR'S Your Corner
OPEN 'TIL 9:00 P.M. (Saturday 'Til 8)
8419 Portland Ave.
LE 7-0231

NEW!
Introductory Offer
On **FARM BOYS**

MAYONNAISE Quart **49¢**
DRESSING Quart **39¢**
Try It, You'll Like It!

NABISCO RITZ CRACKERS 33¢ Pound
SKIPPY DOG FOOD 89¢ Dozen Tins

NALLEY'S CHILI With BEANS 4 15-Oz. Tins \$1
HUNT'S Solid Pack TOMATOES 4 2 1/2 Tins \$1

SUNNY JIM PEANUT BUTTER 5c Off Label 18-Oz. Jar **45¢**

FRESH FROM THE GARDEN VEGETABLES
BANANAS Fancy Golden Yellow Lb. **12¢**
CELERY All Green Lb. **5¢**
POTATOES No. 2 50-Lbs. **89¢**

CARROTS 3/25¢
SPARE RIBS Eastern Pork 3 to 5 Lbs. Lb. **39¢**
1-Lb. Cello Bag
Meats TENDER TASTY...

HENRY HOUSE WIENERS Lb. **49¢**
GROUND BEEF 3 Lbs. **\$1⁰⁵**
CHUCK STEAKS STEER BEEF Lb. **53¢**
"You Do Save More at Your Farm Boy Store"

Formerly McDaniels
the FARM BOYS
Hours: 9:00 'til 9:00 - Sundays: 10:00 'til 9:00
AIRPORT WAY & CANYON ROAD

**Firemen Urge Proper
Care Of Heating Systems**

The Parkland Fire Department urges all home owners and landlords to prepare their heating systems for safe use in the coming months. Preparation should include complete cleaning of all heating units, as well as the pipe and chimney flues. Many times, the firemen point out, the savings in oil and fuel alone will more than pay for the cost of a cleaning and service job. Also, a properly functioning heating unit is much safer for the occupants. It would also be advisable, according to the firemen, for landlords to instruct their tenants in the correct operation of heating units in their rentals, as many people may be unfamiliar with the type of heating units used in this area. The Fire Department will be glad to assist residents in any way possible, and the phone number for information is LE 7-8530.

FIRE EXTINGUISHER SERVICE
LE7-3515
All Types Inspected and Recharged
New Fyr-Fyter Portable Fire Equipment
Sales & Service
— Also A Complete Line of Fire & Safety Equipment
First Aid Supplies
Local Stock
Fred McPherson Co.
9610 Madison St. LE 7-3515
Tacoma 44, Wash.

PARKLAND

Thriftway *VIP*

Our Customers Are Very Important People



BEEF - Blade Cut
POT ROAST LB. **49¢**

YOUNG HENS - 10-14 Lbs.
TURKEYS LB. **39¢**

ALLSWEET MARGARINE **5/\$1** | **CHUCK STEAKS** LB. **59¢**

CAMPBELL'S TOM. SOUP CAN **9¢**

DARIGOLD TALL TINS CANNED MILK **8/\$1**

GOLD MEDAL FLOUR 10 LBS. **89¢**

SHURFRESH COFFEE 1-LB. CAN **49¢** | 2-LB. CAN **98¢**

TREE TOP APPLE JUICE 32-Oz. **4/\$1**

50 LB. No. 2 POTATOES **79¢**

Washington Grown
PRUNES
30-LB. BOX **\$1.98**

Local
BROCCOLI
3 Lbs. **25¢**

PARKLAND THRIFTWAY
140th & Pacific
LEnox 7-0281
PRICES EFFECTIVE SEPT. 13-14-15-16

Flying with Jeanne

Lloyd and Esther Johnson of Duarte, California (near Monrovia) visited the Tacoma area, Packwood and the World's Fair this last week. One day was spent with Mrs. Kirk, at Packwood, Lloyd's 90 year old grandmother. Mrs. Kirk lives right next to the Packwood airstrip. The visit in Tacoma was spent with Lloyd's father Alfred Johnson. A scenic flight to Port Angeles, Mt. Baker, Lake Chelan and Stevens Pass took up one day of their visit here.

Last Friday Slim Lawson, Bob Schermerhorn and Bob's father flew to Blue Earth, Minnesota where they attended Bob's uncle's funeral. A side trip was made by Slim to Minneapolis where he took in the Minnesota State Fair.

Jim Brocenas completed his solo cross country training by making a tip to Hillsboro, Oregon and return.

Friday, Sept. 7th was a day to remember for Linn Johnson. Linn made his first solo flight. Both Linn's father and brother Darrell are pilots.

Roy News

The Pot Luck Dinner enjoyed Sunday evening by the congregation of the Community Congregational Church was well attended with many people coming out to meet the new pastor Richard Taylor, and his family.

Larry Wood, who was injured in an accident at the Pincus Hop Ranch Sunday is reported to be doing very well.

Roy Grange was presented with a check for a fourth place ribbon on an exhibit which they had at the Pierce County Junior Fair. State Deputy Master and Mrs. Frank Ballou and Don Rager, a member of the Pamona Committee attended the Roy Grange meeting to make the presentation to I. L. Larson, Master.

Regular meeting of the Lacamas P-TA will be held Sept. 13th, at 8 p.m. at the Lacamas School. All wives are urged to bring their husbands. Refinishing of the playshed will be discussed and refreshments will be served.

The swimming activities at the Roy fire reservoir adjacent to the park have abated with the advent of cooler weather and low water. The attendance at and use of the facility has exceeded past years. Earlier a public invitation was extended to contribute funds to provide police supervision under the Roy Police Dept. Mr. Charles Dodge was employed as deputy and has done an excellent job in maintaining order and curbing rowdiness. The community is appreciative of its police supervision.

The following persons and organizations through their contributions, made this supervision possible: Roy PTA, Ladies Guild, Roy, Congregational church, Roy Rodeo Association, H. F. Penrod, F. Teel, R. Snow, S. Goggin, Mrs. E. Peterson, Mrs. J. Miller, W. Wallace, Mr. Knutsen, C. North, D. Harkness, G. Roush, R. Reeder, Town of Roy.

A nation deprived of liberty may win it, a nation divided may reunite, but a nation whose natural resources are destroyed must inevitably pay the penalty of poverty, degradation, and decay. Gifford Pinchot.

SHOP & SAVE at BROOKDALE LUMBER CO.

Damaged - 4x8x1/2" SHEETROCK You Haul **\$1.75**

(Very Slight Defects) MAHOG. DOORS 24x80 **\$3.50**

30x80 **\$5.25**

36x80 **\$5.75**

36x80 Exterior Doors **\$8.95 ea.**

Just right for Sliding Closet Doors

Free Estimates on Remodeling

1x4 End Matched Fir Economy FLOORING

For that spare room or Under Linoleum **\$8.00 Per 100 Sq. Ft.**

1/2x8 Hemlock BEVEL SIDING

For your house or garage **\$5.00 Per 100 Sq. Ft.**

PLYWOOD 1/4" 4x8 **\$2.88 ea.**

1/4" 4x3 **91c ea.**

Homes - Cabins Garages on display at our yard

Plumbing Supplies & Fittings

BATH TUBS 5' Recess **only \$53.00**

Electrical Wiring & Boxes

BROOKDALE LUMBER COMPANY

136th & Pacific LE 7-8669

REALLY FAST!

REALLY FAST SERVICE... on all applications for Personal Loans at National Bank of Washington. For any worth-while purpose, NBW makes low-cost, completely confidential, personal loans. If you have problems... with money... come in and talk it over. Or, phone first, if you prefer!

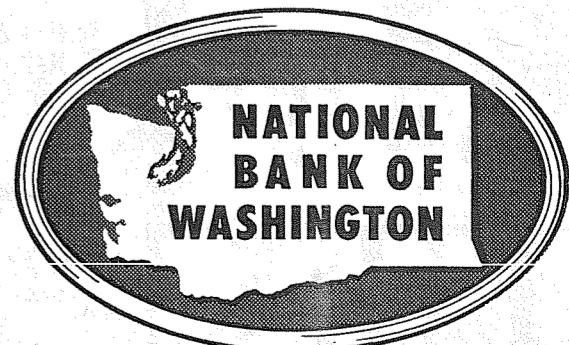

MEMBER FEDERAL DEPOSIT INSURANCE CORPORATION

NEIL McLEAN Publisher
RUTH THOMPSON Assistant Editor
JACK BROWN Contributing Editor
WAYNE JOHNSON Circulation
CHET CHAMBERLAIN Advertising
DARRELL DUGAN Shop Superintendent
DAVE HIBBARD Composing Room Foreman
DICK MARCELLE Qualified as a Legal Publication under Chapter 213 of the Legislative Acts of the 1941 Regular Session of the State of Washington.

**a - Wondering and
a - Wandering ...**
With Jack Brown

Well, for once I'm finding myself on the other end of the camera. I've had my ugly mug in more pictures this last week than ever before in my life. Now it's not due to anything I've done, either outstanding or criminal. It pretty much falls into the old category of not being able to see the trees for the forest.

For months now I've owned an old 1927 airplane. Les Maddox, who works for Siler's, built it and I conned him out of it. For months it sat around Thun Field and Spanaway Airport and no one has paid any particular attention to it.

A week ago I fired off the old tub and took off for the east and then the awakening came. At every airport where I've landed, people have come running out to look at Wrong Way Corrigan's sister ship. Newsmen have asked me a thousand questions about the plane; I've talked up a mile of tape for the radio boys and I've had to tip my head back so my bald noggin didn't reflect too much sunlight into the T.V. cameras.

All of this is sort of flattering, hasn't made me a dime, has cost me a lot of time and more than anything else has caused me to wonder.

I can't help but wonder how in heck I could have had the plane around home so long without some of you getting excited about it.

Maybe people here in the east need less to get them fired up and then again maybe the forest for the trees bit tells the story.

Anyway, the 35-year-old Curtis Robin flying across the nation has put Parkland and Spanaway on the map, given me a few more gray hairs, and furnished a talking piece for a lot of people.

Last night a cousin dropped me off at my grandfather's house. He and I shot the breeze for awhile, and then I started a mile walk back to my great uncle's house where I am staying. I walked up the street two blocks, turned right down a dim lit street and fell flat on my kisser.

After regaining my composure I discovered that all the small trees I'd known in by-gone days had gained considerable stature thru the years and in so doing had literally pushed up miles of sidewalk in the town.

I stumbled along wondering how the city attorney was sleeping these days. Today I started asking questions. Back home city fathers have not let a sidewalk develop a crack, let alone grow 6' in the air along with a tree root, for fear some joker will stub his toe, throw his rear end out of gear and sue the city.

Here it seems people are so happy to have their trees thriving and providing shade that they take the rolling sidewalks in stride and Sue Happy individuals face the ire of the entire city with the new results that no one has yet picked up a dime via the courts.

This is as it should be. I feel that the courts, in being too generous with other's money, have bred a new type of ghou, especially in our neck of the woods. It's time we started living in a more neighborly manner and curbed our greed as is being done in this Indiana city.

More next week from some place else and I hope a little more intelligent and thought provoking.

**The Garden Gate
Inventory, Fix-Up Time**

September's Indian Summer weather gives us the smooth way the grim lingering pleasures from shabbiness in a winter garden. We can tone den. Shrubs with winter up our muscles while we berries give color accent clean up, plan and pre-as do bird baths and feed-pare for not only the sea- ing stations. Birds need son ahead but for next spr- these provisions all year ing too.

While you're doing your ing daily interest, beauty, fall housecleaning, make garden benefits and, at note of where you can house times, comic relief. For plants in dish gardens, smaller windows where a planters or wall dividers view is not needed, a piece to add living color and in- of driftwood or figurine placed beside a shrub just

Ever tried a single or outside the window gives three tiered water fountain an interesting focal point. with a few plants around it? Finally, sort out your con- tainers to see what you lightful conversation piece. have and what you'll need to Children love them too on replace or buy. Make note those rainy days when of the size of the plants they're confined underfoot. you want to bring in from They provide hours of plea- outside, and the plants you sure when plastic or water- will need to repot into larg- proof flowers, birds, fish, er containers. Then you can turtles, dragonflies, bees, better judge what kind of etc. are at hand for the plants you want to buy to children to endlessly re- fill in.

Now you're ready to eith- Then look toward your er buy one of the better windows from the part of prepared potting mixes or the room you would most mix your own. This can be often be viewing the out- as simplified as you wish doors. Conifer and broad- or you can have the fun of

The Franklin Pierce High School football team will kick off its season by taking on the Kent-Meridian Royals Friday night at 8 on the Cardinal Field. The Cardinals have an experienced line, but a new backfield. The Royals, however, must put a completely new line in front of the veterans in the backfield.

Midland News
Needed: Leader for a group of Camp Fire Girls. If interested, please call Mrs. Clyde Spencer, LE 7-4589; Mrs. Danisakson, GR 4-0127; or Mrs. Lawrence Wilson, LE 1-0389.

A reunion of the scouts, senior scouts and explorers that participated in the trip to the Charles L. Sommers Wilderness Canoe Base in July was held Sunday evening at the Summit Youth Center. Scouts in attendance were Jim Morgan, from Federal Way; Jim Whitesel, from Parkland's Troop No. 133; Jim Hart, from Summit's Post No. 92; and from Midland's Boy Scout Troop and Post No. 84, were Hick Kerns, Pete Sallee, Tom Powell, Dave Gural, Stanley Jackson, and Dee Florence; and the Advisor on the trip, George Lind, from Summit.

Hostesses for the potluck dinner were Mrs. William Whitsel and Mrs. George Lind. Attending were Mr. and Mrs. William Morgan, from Federal Way; Mr. and Mrs. Henry Vik, from Portland, Oregon; Mr. and Mrs. William Whitesel and family; Mr. and Mrs. James Kerns and family; Mr. and Mrs. George Lind and family; Mr. and Mrs. Serle Hart and family; Mr. and Mrs. Frank Gural and family; Mr. and Mrs. Frank C. Jackson, Jr., and family; Mr. and Mrs. William S. Powell and family; Mr. and Mrs. Monty Blessing and family; Mr. and Mrs. Earle Torbet and family; and Mr. and Mrs. Forrest Sallee, and family.

Movies and slides that the boys took on the trip were shown to the group and their experiences retold by the boys and their advisors.

New officers for the Midland Cooperative Play school for the 1962-63 school year are, as follows: President, Mrs. Russell Benoodt; Vice President, Mrs. D. L. Almont; Secretary, Mrs. Harold Whipple; Treasurer, Mrs. Robert Jacobsen; Purchasing Chairman, Mrs. Lawrence Lowry; and Telephone Chairmen, Mrs. Robert Craig, Mrs. Alistair Anderson, and Mrs. Earl James. (The Times Journal inadvertently left out some of the above officers last week!)

Midland's Boy Scout Troop No. 84 resumed their weekly meetings starting last Monday, Sept. 10th. If you are a boy between 11 and 14 years old and would like to join the Boy Scouts, you are invited to attend the meetings every Monday, at 7:00 p.m., at the Boy Scout Hall, 96th and East Harrison. For Further Information, call Forrest Sallee, Scoutmaster, at LE 7-8278.

Midland's Scout Explorer Post No. 84 is now being reactivated. If you are a boy 14 years of age or older, and would like to join the group, please call Dave Gural, LE 7-5939 for information.

making special formulas. Basically you need Soil, Peatmoss, Sand and a complete fertilizer containing nitrogen, phosphorus, potash, and trace elements. The ratio can be 1/3 each of soil, peatmoss and sand or 1/2 soil and 1/4 each of peatmoss and sand. It all depends on whether you have a clay soil that packs down, or a light fluffy soil. To this may be added screened compost, flaky leaf mold, and charcoal to keep it sweet.

All containers should have a bottom layer of charcoal for drainage and to prevent souring. The bigger the container, the deeper the charcoal. A half inch or so of moss mulch on top of the soil will deter moisture loss and soil packing. In a later column we can discuss follow up feeding, special formulas, and answer questions you might like to send in to the Times Journal. Your Garden Club news and notices are welcomed too.

Next week we'll talk about soil preparation for fall planting and transplanting in your outdoor garden.

Fourteen lettermen answered the call for opening football drills Monday at Pacific Lutheran University. The Lutes' new mentor, Roy Carlson, will hold twice daily turnouts this week for his 40-man squad in preparation for the team's opening game Sept. 22 against Pacific University at Forest Grove, Ore. Coach Carlson faces a major challenge. He will be installing a new system, the Multiple T, and he has no quarterback with college experience to run it. In fact, he has only two offensive lettermen backs on the squad. But Carlson will have a veteran line from tackle to tackle. He will be thin at ends with only two fullwinners returning.

**14 Lettermen Answer
Gridiron Call At PLU**

Captains Norm Juggert, day were: Ross Anderson, Seattle (Ingraham); Bob Batteredman, Spokane (Mead); James Cypert, Peshastin (Grays Harbor J.C.); Ted Dauer, Pullman; Bob Fenimore, Tacoma (Franklin Pierce); Gary Hansen, Vashon; Craig Knutzen, Seattle (Highline); John Lemnitzer, Portland (Franklin); Tom Lewandowski, Hyak (Easton); George Long, Pullman; John McClure, Renton; Mike Murphy, Milwaukee, Ore.; Roger Nelson, La-

Others on the squad to day were: Ed Brannfors, (Grays Harbor J.C.); Ted Dauer, Pullman; Bob Fenimore, Tacoma (Franklin Pierce); Gary Hansen, Vashon; Craig Knutzen, Seattle (Highline); John Lemnitzer, Portland (Franklin); Tom Lewandowski, Hyak (Easton); George Long, Pullman; John McClure, Renton; Mike Murphy, Milwaukee, Ore.; Roger Nelson, La-

Others on the squad to day were: Ed Brannfors, (Grays Harbor J.C.); Ted Dauer, Pullman; Bob Fenimore, Tacoma (Franklin Pierce); Gary Hansen, Vashon; Craig Knutzen, Seattle (Highline); John Lemnitzer, Portland (Franklin); Tom Lewandowski, Hyak (Easton); George Long, Pullman; John McClure, Renton; Mike Murphy, Milwaukee, Ore.; Roger Nelson, La-

Others on the squad to day were: Ed Brannfors, (Grays Harbor J.C.); Ted Dauer, Pullman; Bob Fenimore, Tacoma (Franklin Pierce); Gary Hansen, Vashon; Craig Knutzen, Seattle (Highline); John Lemnitzer, Portland (Franklin); Tom Lewandowski, Hyak (Easton); George Long, Pullman; John McClure, Renton; Mike Murphy, Milwaukee, Ore.; Roger Nelson, La-

Others on the squad to day were: Ed Brannfors, (Grays Harbor J.C.); Ted Dauer, Pullman; Bob Fenimore, Tacoma (Franklin Pierce); Gary Hansen, Vashon; Craig Knutzen, Seattle (Highline); John Lemnitzer, Portland (Franklin); Tom Lewandowski, Hyak (Easton); George Long, Pullman; John McClure, Renton; Mike Murphy, Milwaukee, Ore.; Roger Nelson, La-

Others on the squad to day were: Ed Brannfors, (Grays Harbor J.C.); Ted Dauer, Pullman; Bob Fenimore, Tacoma (Franklin Pierce); Gary Hansen, Vashon; Craig Knutzen, Seattle (Highline); John Lemnitzer, Portland (Franklin); Tom Lewandowski, Hyak (Easton); George Long, Pullman; John McClure, Renton; Mike Murphy, Milwaukee, Ore.; Roger Nelson, La-



**14 Lettermen Answer
Gridiron Call At PLU**

Captains Norm Juggert, day were: Ross Anderson, Seattle (Ingraham); Bob Batteredman, Spokane (Mead); James Cypert, Peshastin (Grays Harbor J.C.); Ted Dauer, Pullman; Bob Fenimore, Tacoma (Franklin Pierce); Gary Hansen, Vashon; Craig Knutzen, Seattle (Highline); John Lemnitzer, Portland (Franklin); Tom Lewandowski, Hyak (Easton); George Long, Pullman; John McClure, Renton; Mike Murphy, Milwaukee, Ore.; Roger Nelson, La-

Others on the squad to day were: Ed Brannfors, (Grays Harbor J.C.); Ted Dauer, Pullman; Bob Fenimore, Tacoma (Franklin Pierce); Gary Hansen, Vashon; Craig Knutzen, Seattle (Highline); John Lemnitzer, Portland (Franklin); Tom Lewandowski, Hyak (Easton); George Long, Pullman; John McClure, Renton; Mike Murphy, Milwaukee, Ore.; Roger Nelson, La-

Others on the squad to day were: Ed Brannfors, (Grays Harbor J.C.); Ted Dauer, Pullman; Bob Fenimore, Tacoma (Franklin Pierce); Gary Hansen, Vashon; Craig Knutzen, Seattle (Highline); John Lemnitzer, Portland (Franklin); Tom Lewandowski, Hyak (Easton); George Long, Pullman; John McClure, Renton; Mike Murphy, Milwaukee, Ore.; Roger Nelson, La-

Others on the squad to day were: Ed Brannfors, (Grays Harbor J.C.); Ted Dauer, Pullman; Bob Fenimore, Tacoma (Franklin Pierce); Gary Hansen, Vashon; Craig Knutzen, Seattle (Highline); John Lemnitzer, Portland (Franklin); Tom Lewandowski, Hyak (Easton); George Long, Pullman; John McClure, Renton; Mike Murphy, Milwaukee, Ore.; Roger Nelson, La-

Others on the squad to day were: Ed Brannfors, (Grays Harbor J.C.); Ted Dauer, Pullman; Bob Fenimore, Tacoma (Franklin Pierce); Gary Hansen, Vashon; Craig Knutzen, Seattle (Highline); John Lemnitzer, Portland (Franklin); Tom Lewandowski, Hyak (Easton); George Long, Pullman; John McClure, Renton; Mike Murphy, Milwaukee, Ore.; Roger Nelson, La-

Others on the squad to day were: Ed Brannfors, (Grays Harbor J.C.); Ted Dauer, Pullman; Bob Fenimore, Tacoma (Franklin Pierce); Gary Hansen, Vashon; Craig Knutzen, Seattle (Highline); John Lemnitzer, Portland (Franklin); Tom Lewandowski, Hyak (Easton); George Long, Pullman; John McClure, Renton; Mike Murphy, Milwaukee, Ore.; Roger Nelson, La-

Conner; James Pederson, Avoid flammable liquids' Tacoma (Franklin Pierce); Remove them from your Mike Sather, Kent; Dave home. Be careful when fill-Shurstad, Arlington; Leon ing power lawnmowers and Traynor, Tacoma (Curtis); the like. Static electricity Marvin Peterson, Bow can cause a fire just as (Burlington); James Giese, easy as a lighted match. Puyallup; Ray Gish, Tacoma (Franklin Pierce); Bob Hoey, Lacy (North Thurston); Mitchell Billings, Salem Ore.

Two starting backs from Franklin Pierce High's championship football team of last season turned out this week for the Pacific Lutheran University varsity. They are Ray Gish, all-conference full back; and Jim Pederson, speedy halfback.

Coach Roy Carlson of the Lutes expects great things from these two Cardinal aces.

Others on the squad to day were: Ed Brannfors, (Grays Harbor J.C.); Ted Dauer, Pullman; Bob Fenimore, Tacoma (Franklin Pierce); Gary Hansen, Vashon; Craig Knutzen, Seattle (Highline); John Lemnitzer, Portland (Franklin); Tom Lewandowski, Hyak (Easton); George Long, Pullman; John McClure, Renton; Mike Murphy, Milwaukee, Ore.; Roger Nelson, La-

JACOBS PACIFIC DRUGS
WALGREEN AGENCY
84th & Pacific Avenue
PRESCRIPTION SERVICE
GR 2-6445
OPEN 7 Days a Week
9:30 a.m. to 9:30 p.m.
Sunday 10 a.m. to 6 p.m.
Pay Light & Water Bills Here

Current Rate: 4.25 PERCENT
Computed on Monthly Balances.
Compounded & paid 4 times a year.
Every penny of your savings is insured up to \$10,000 by an agency of the Federal Government. Savings placed on or before the 10th of the month earn from the 1st.
A MUTUAL SAVINGS INSTITUTION
Pacific First Federal Savings and Loan Association
BELLINGHAM SEATTLE TACOMA LONGVIEW PORTLAND EUGENE
Home office established 1907
UNDER THE BIG REVOLVING CLOCK
11th and Pacific
Phone Fulton 3-2511
Lakewood at Villa Plaza
Phone Juniper 8-6681

APPLIANCE REPAIR
COLEMAN HOUSEHOLD
Stoves & Lanterns Sunbeam
General Electric
Lawn Mower and Outboard Winterizing
AUTHORIZED PARTS & SERVICE
Briggs & Stratton — General Electric
Sunbeam
DICK'S REPAIR SERVICE
14101 Pacific Ave. LE 1-2910

PARKLAND HARDWARE
QUITTING BUSINESS SALE
only 3 more days
Ordered Sold to the Bare Walls
rummage sale
of every single item in our entire stock
No Reasonable Offer Refused
on hundreds of items in all departments
entire stock sacrificed
EVERYTHING MUST GO
opens tomorrow promptly
8 a.m.
Contest Closes Saturday, 8 p.m.
Prizes Awarded At Close of Contest
Parkland Hardware

Canyon Road News

The Canyon Road Community Club will hold its first fall meeting on Thursday, Sept. 13th at 8 p.m. in the Canyon Road Community Hall, East 80th and Canyon Road. We have so many new residents in this community that we would like to invite them all to see our hall. We have just put in a new foundation, new porches and we are ready to decorate the new nursery and playschool room. We hope parents who will be interested in the preschool will be there to talk over its remodeling. Refreshments will be served.

A work party to finish the proposed play-school room is being called for next Saturday or Sunday, or both if possible, the 15th and 16th. The ladies are asked to prepare lunch for them as has been done in the past.

Put on your glad rags and come to the Twilight Twirlers Hard Time Dance. Festivities will begin at 8:30 p.m. in the Canyon Road Community Hall, East 80th and Canyon Road. Sid Lane will call the rounds and squares for you down-and-outers. As Carol and Don Pankonin and George and Lorrian McFarland have been saving their old coffee grounds and tea leaves all summer they will naturally be on the committee, and will serve pie as well. Bring your own eatin' tools.

Joyce and John Andrews of Canyon Road have returned from their two week vacation which also included their 22nd wedding anniversary. They spent a week at Sekiu where Joyce, upholding the tradition of this community, caught more fish than John. Their trip also included a week at the ocean. Congratulations and welcome back.

Kathy Hoffman, daughter of Mr. and Mrs. Ed Hoffman, and Doris Minchau, daughter of Mr. and Mrs. Hugo Minchau, who have been vacationing in Calif., have returned, bringing glowing reports of their trip to Disneyland.

The Tuesday night advance round dance lesson that was cancelled because of the elections will be held next Tuesday, Sept. 18th. All round dancers are welcome. Ralph and Elinore Rowland will be the instructors.

Mr. and Mrs. James Carlisle, formerly of Canyon Road, are here for a two week visit from Anchorage Alaska, where they now make their home. They are visiting their son and daughter-in-law, Jimmy and Linda and brand new grand daughter, Kristen.

In Memory
"In memory of my beloved husband and our father, Paul O. Darling, who gave us many years of happiness and love, a tribute to his memory on the second anniversary of his death, Sept. 8, 1962.
Adelaide Darling and family

The Country Parson

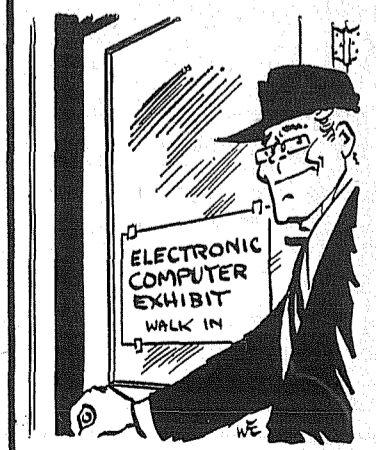

"I'll bet they never develop electronic brains that can start with the same facts and arrive at as many different opinions as people do."
Copyright, by Frank A. Clark

DRYER'S FUNERAL PLAN CUTS COST
Dryer MORTUARY
3RD AND PACIFIC PARKLAND

CANNED FOOD CARNIVAL

NOW'S THE TIME TO STOCK UP AT THESE LOW, LOW PRICES!
"7 DAY SPECIALS" • SHOP THURS., SEPT. 13th THRU WED., SEPT. 19TH



DUCHESS VEGETABLES
MIX OR MATCH
SWEET PEAS, GOLDEN CORN, CREAM STYLE OR WHOLE KERNEL, OR CUT GREEN BEANS.
No. 303 CANS
7 FOR \$1

HUNT FRUITS
MIX OR MATCH
FRUIT COCKTAIL, WHOLE UNPEELED APRICOTS, YELLOW CLING PEACHES, HALVES or SLICED
No. 300 CAN
5 FOR 89¢

SUNNY JIM DRINKS
MIX OR MATCH
GRAPEADE, ORANGEADE, PINEAPPLE-GRAPEFRUIT OR FRUIT PUNCH
LARGE 46-oz. CAN
4 FOR \$1

DUCHESS TOMATOES
PEELED
LARGE NO. 2 1/2 CAN
4 FOR 89¢

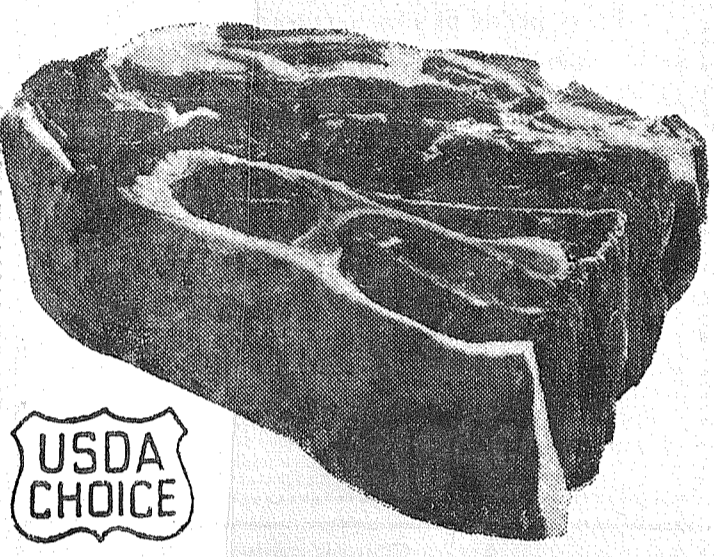

Chuck Roast
7-BONE CENTER CUTS AND BLADE U.S.D.A. CHOICE GRADE STEER BEEF AGED AND WELL TRIMMED. THE FINEST POT ROAST VALUE ANYWHERE!
Lb. 49¢

MJB COFFEE
REG. OR DRIP 1-LB. CAN **49¢**
MJB INSTANT COFFEE . . . 20c OFF . . . 6-OZ. JAR . . . 85c

- BEEF STEW** BONELESS USDA CHOICE BEEF . . . **79¢**
- GROUND CHUCK** FRESH LEAN SHOULDER OF BEEF . . . **59¢**
- BEEF WEINERS** FAMOUS MILWAUKEE BRAND . . . **59¢**
- SILVER SALMON** FRESH—WHOLE or HALF—4-6 LB. . . **69¢**
- SLICED SALMON** FRESH CENTER CUT SILVERS . . . **89¢**
- CHIPPED BEEF** 4-OZ. PKG. MILWAUKEE SMOKED . . . **39¢**

NOW'S THE TIME FOR **LAMB**



LEG O LAMB
U. S. CHOICE GRADE 1962 SPRING LAMBS
WHOLE OR HALF SARATOGAS—LEAN, TENDER CHOICE GRADE **Lb. 69¢**
SHOULDER ROAST . . . **49¢**
LOIN LAMB CHOPS . . . **98¢**
RIB LAMB CHOPS . . . **89¢**
LAMBURGER FRESH, LEAN GROUND LAMB . . . **39¢**
BREAST OF LAMB . . . **19¢**

- ORANGE JUICE** TREE SWEET 6-oz. Can **5/89¢**
- APPLESAUCE** SKOOKUM No. 303 Can **6/91¢**
- GRAPEFRUIT** DUCHESS Broken Sections No. 303 Can **4/89¢**
- POTATOES** HUNT'S New Whole No. 300 Can **8/99¢**
- SPINACH** WALLA WALLA No. 303 Can **6/89¢**

- FROZEN PIZZA** Colombo Cheese 7-oz. Pkg. **59¢**
- SOS PADS** Pkg. of 18 **43¢**
- LIQUID STARCH** Sta Flo 1/2-gal. **53¢**
- MARSHMALLOW** Hip-O-Lite Creme 1/2-gal. **31¢**
- STA PUF RINSE** 1/2-gal. **87¢**
- MANDARIN ORANGES** Prize crop 11-oz. can **4/89¢**
- CHILI CON CARNE** Hormel w/beans 16-oz. can **37¢**
- SUNSHINE COOKIES** Hydrox LB. pkg. **47¢**
- MARSHMALLOWS** Sunshine 12-oz. pkg **4/1.00**
- BAKED BEANS** S & W Oven 28-oz. can **3/1.00**

Cross Rib Roast
BONELESS U.S.D.A. CHOICE AGED BEEF
Lb. 89¢

FRESH GROUND BEEF
3 LBS. 98¢

Bananas
FANCY GOLDEN RIPE—GREEN TIPPED
SO GOOD SO MANY WAYS **lb. 13¢**
PEARS BARTLETT, Extra Fancy, Fancy, Local Wash. State—28-lb. Box, \$2.19 **10¢**
CORN Local Sweet, Tender DOZ. **49¢**
GRAPES Thompson Seedless, Juicy LB. **17¢**
TOMATOES Calif. Beef Steak LB. **19¢**
HALE OR ELBERTA PEACHES **4 lb. BASKET 39¢**
STILL TIME TO PRESERVE

CREST TOOTHPASTE REG. 53c TUBE . . . **45¢**
LUCKY MILD CHEESE FOR SNACKS & SANDWICHES lb. **59¢**
RANDOM-WEIGHT PACKAGES
Van De Kamp Special ENGLISH MUFFINS PKG. OF 6 **35¢**
Serve Hot With Jelly

This Ad Effective For "7" Full Days!
THURSDAY, SEPT. 13th THRU WEDNESDAY, SEPT. 19th

133rd & PACIFIC PARKLAND
STORE HOURS:
9 a.m. - 11 p.m. Daily
9 a.m. - 9 p.m. Sunday
LIMIT RIGHTS RESERVED
Lucky STORES

FEATURED ITEMS: NEW GROP APPLES, BLUEBERRIES, SWEET PRUNES AND YOUR FAVORITE MELON.

**Legion Delegates Report
On Meet In Bellingham**

Mabel Hart and Sev Kittleson, American Legion Auxiliary and Post #228 delegates to the convention in Bellingham, gave their report of the proceedings at the last meeting of the Post.

Fall plans for the Post include a workshop, at which Christmas decorations will be made for selling during the Fall Rummage Sale. Betty Crusan will be the instructor for the workshop and has opened her home for the project.

Mr. and Mrs. Frederick Smith became the parents of a son, James Allen, born September 3rd. He weighed 7 lbs. 4oz.

The last Past Presidents Council of the year was held

Joe Zimmerman, \$11,000 res. 11314 74th Ave E. Puy; Donald L. Dicky, \$2500 addn. to res. 11604 28th Ave. East; Walter H. Hasch, \$2000 addn. to res. 14113 Pacific Ave.; Phillip H. Kelly, \$2500 residence Roy area; Scaff Const. Inc., \$15,000 duplex, On Meridian, Puyallup; Truman Dawn, \$18,000 res. 5209 87th St. Court, E. Puy.; Richard F. Cooper, \$300 shed, Meridian Hwy, Puy; L. C. Schumm, \$3500 trailer, Rt. #1, Box 1136, Span; Warren B. Anderson, \$7000 addn. to res. 7911 Dixie Rd; A. W. Burns, \$15,000 res. 5121 73rd St. Court, E.; Roger C. Smith, \$200 addn to res. 14104 So. C. St.; Ernest Comer, \$12,000 addn. to res. Orting area; Brookdale Lmb. \$436 garden house 816 So. 110th.

Grange Dance

Thursday evening, Sept. 13th at 8 p.m. Fruitland Grange will hold a dance party.

Serving on the refreshment committee are Mr. and Mrs. Jim Bigelow, Mr. and Mrs. George Connors and Mr. and Mrs. Arne Bolter.

Review dance will be "Riding High", also the Dance of the Month—"Come September" will be the high light feature dance instructed by Mr. and Mrs. Willis Dodge.

Elk Plain News

The September meeting of the Elk Plain P-TA will begin at 7:30 p.m. with a get acquainted half hour in which the Board members will serve cookies and coffee.

The teachers will then be welcomed to the school for the new year, followed by an introduction of the new officers and chairmen of the P-TA.

There will be a short business meeting in which there will be an explanation of the Senate Joint Resolution No. 1, and House Joint Resolution No. 1 on the November 6th ballot.

The Elk Plain P-TA Board welcomes you and hopes to see you at 7:30 p.m. Sept. 19 in the all-purpose room at the school.

Three teams from the Bethel Little League received awards at Cheney Stadium Friday night, Sept. 7th. They were Clover Creek Rookies, Auctioneers, Pee-Wee and the Elk Plain Elks, Midgets. Besides the awards each player also received a Tacoma Giants Scrapbook and free hot dogs and pop, and got to see the Giants beat Portland.

Social Hour will be held Friday night, Sept. 14 at 8:30 p.m. at the Elk Plain Grange Hall. Hope to see you all there.

Bethel will play their first football game of the season Friday night. It is the Kings Axe Game with Eatonville.

Congratulations to Bernice DeNune and Frank Betchart, who were married Sept. 1 at 9:30 a.m. at the Trinity Lutheran Church. Rev. J. Thompson performed the ceremony.

A wedding breakfast was held at Bimbo's on Pacific Ave., followed by a reception at the bride's home in Elk Plain.

The couple, now on their honeymoon in Reno, will make their home in Puyallup when they return.

Mrs. Louie Yager was honored with a birthday party on Sunday, September 9th at the home of her daughter, Mrs. Dorothy Schwanz. Many relatives were present to wish her a happy birthday.

Connie Burkhardt was nine years old August 30th and was honored with a birthday party at her home, given by her mother, Mrs. Ray Burkhardt. Connie and her friends enjoyed a large cake and all the trimmings. Those present were Donna Leonard, Sherry Stutheit, Becky Rich, Debbie Timm, Jeannette Parker and Susan Landgrebe.

Also Pamela and Bette Landgrebe, Jeanne Smith, Debbie Slakey, Debbie Jorgensen, Buddy Smith, Jeff Corbit, Marty Darfner, Steve Burkhardt and Buddy and Billy Hallman.

OVERSTOCK SHOE - SALE -

We Can't Move - Too Many Shoes: So...

- Childrens Patents, Saddles, Straps, Ties, Reg. to \$5... \$2.99
- Womens Canvas Flats, Corduroy, Square Toes, Point Toes... \$1.99
- Mens Rebuilt Combat Boots & Oxfords; 3 Days Only, Pair... \$2.99
- Childrens Rain Boots: Reg. to \$4.00... \$1.99
- Womens Rain Boots: Reg. to \$6.00... \$2.99 & \$1.99
- Boys Loafers & Oxfords: Reg. to \$8.00... \$2.99, \$3.99, \$4.99
- Poll Parrott Baby Shoes: Reg. \$5.00... \$2.99

Over 4000 Pr. Shoes On Sale at ALL TIMES in our Upstairs Bargain Basement

Paul's Shoes & Repair

Open Monday thru Saturday 9 to 6 - Fridays Till 9 p.m. 161st & Pacific Ave., Spanaway (Closed Sundays) LE 7-0552

Beef **POT ROAST** Lb. **43¢**

100% PURE **GROUND BEEF** 3 LBS 1/2 **98¢**

OUR OWN *Country Style* **PORK SAUSAGE** 3 LBS 1/2 **\$1**

Roberson's Whole Body **FRYERS** Lb. **39¢**

Beef *Rump* **Roast** Lb. **59¢** Beef *Rib* **Steak** Lb. **59¢**

Beef *Roast* **SIRLOIN TIP** Lb. **69¢**

Beef *T-Bone* **Steak** Lb. **79¢** Medium Size **OYSTERS** 12-Oz. Jar **55¢**

Hunts Halves or Slices **PEACHES** 2 1/2 Tin **5/1**

Beef *Round Bone* **POT Roast** Lb. **53¢**

Beef *Steak* **ROUND OR SIRLOIN** Lb. **69¢**

M.J.B. 48 Bags **TREE TEA** **39¢** *Old Ranger* 14-Oz. **CATSUP** **2/29¢**

Instant **COFFEE** *Giant* 10oz Jar **MAXWELL HOUSE** **89¢**

Old Ranger CUT 303 Tin **GREEN BEANS** **7/1** *DOESKIN* facial **TISSUE** 400 **3/69¢**

Ariskie Liver Flavored **DOG FOOD** 8 TINS 1/2 **5/1** *Ocean Gem* 15-Oz. **CLAM CHOWDER** **5/1**

Dutch Girl 16-Oz. Jar **APPLE BUTTER** **29¢**

BARGAIN BASKET *Salad Oil* Full Quart **49¢** *Pompeian Olive Oil* Reg. 79c **SHAMPOO** **49¢**

Old Ranger **PNT. BUTTER** 16-Oz. **39¢**

PRODUCE

10-LB. NO. 1 GEM **POTATOES** 10 LBS 1/2 **29¢**

Fresh Local **CAULIFLOWER** Ea. **10¢**

Fresh Local **CELERY** Ea. **9¢** *Valencia* **CORN** 12 Ears **39¢**

9 a.m. to 10 p.m. DAILY 7 DAYS WEEK

BARGAIN BASKET

16618 PACIFIC AVE. South SPANAWAY, WASH. LE 7-3371

NO SALE TO DEALERS

We Carry A Complete Line of Sacked Feeds

Prices Effective Thurs.-Fri.-Sat. September 13-14-15

We Reserve The Right To Limit Quantities

SEYMOUR'S

for **OUTDOOR CLOTHING**

Hunters' INSULATED PACS

6.99

Sizes 6-13

Goodyear insulated rubber footwear for farmers, hunters. Steel shank. Kieat soles.



Men's Insulated **Thermal Underwear**

Only **1.59** Each

Fruit-of-the-Loom insulated cotton. Warmth without weight. 2-pc. outfits in S,M,L,EXL.



GOODYEAR RUBBER PACS

Heavy duty traction sole, heel. Steel shank. 3-eye-let top tie. 6 to 13. **4.99**

Men's Plastic Rain Jackets

Hunters' red or yellow water-proof jackets. Zipper front. All sizes. **1.99**

8" OIL - TANNED BOOTS

Rugged 8-inch hi-tops, with wedge sole, moccasin toe. Sizes 6 1/2 to 12. **8.99**

Shower-Proof Hunt Hats

Popular Krush-Kaps in bright red or yellow. Sizes 6 7/8 to 7 5/8. **1.99**

Men's Red Flannel Shirts

Heavy-duty long wearing RED flannels, with long tails. Sizes 14 1/2 to 17. **2.49**

Men's S-M-L-XL **SWEAT SHIRTS**

Save! **1.69**

Warmly fleeced. Choose in red, yellow, orange. All sizes.



Men's Part-Wool **BOOT SOX**

All sizes; in white Winter warmth! **39¢ Pr.**

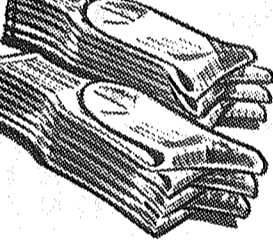

Sweat Shirts In Boys' Sizes

Sizes 8 to 16 in yellow, white, grey - For school and sports. **1.29**

Men's Heavy Wool-Nylon Boot Sox . 89c

Boy's Part Wool Heavy Wt. Boot Sox 49c

Men's Wool Cruiser Jackets

100% wool in bright red or blue plaids. In-or-out heavy shirt style. S, M, L, EXL. Exceptionally priced! **7 99**

SEYMOUR'S BACK-TO-SCHOOL FEATURES!

Girls' Casuals

Big selection of girls' favorite footwear! Canvas, corduroys, fabrics—in white and assorted colors.

Your Choice **1.99**



Boy's and Men's **TENNIS SHOES**

in all sizes **2.99**



BOYS' WHITE GYM TRUNKS 1.00

Sizes 28 to 38

Large Selection of Boys' School **Oxfords** **2.99**

GIRLS' GYM SHORTS OR BLOUSES Red, blue, white **1.99**

SAVE \$ at SEYMOUR'S

A Department Store Catering To Your Family's Clothing And Shoe Needs!

9714 Pacific Avenue 1/2 Block South of 96th & Pacific

Shop Daily 9 to 9, Sundays 10 to 6 Free Front Door Parking