

Pierce County Parks Now Open for Summer Recreation

BULK RATE
U.S. Postage Paid
Permit No. 9P
Parkland Branch
Tacoma, Wash.

The TIMES JOURNAL

Thursday, June 22, 1961 Vol. 16, No. 42 Published at Parkland Wn. LE 7-0223

118 Attends Ground Breaking Ceremony
Post and Auxiliary members of 118 recently attended the ground breaking ceremony at the new Tacoma Cemetery Veterans section. Ted Anderson and Everett Ingham carried colors for the Post, Birdie Ingham and Rose Stinson doing the same for the Auxiliary. Patty and July Shelstad carried colors for the Juniors.

Meet Your TJ Carriers
To brighten the dining hall. This was greatly appreciated. The Post and Auxiliary will hold a joint installation at the Spanaway Legion Hall June 23 at 8 p.m. The public is invited.



Tim Atwood, 12, of 514 So. Violet Meadow, has been delivering the Times Journal for five months now. He will be entering the sixth grade in Parkland grade school in the fall.

Fire Dept. Urges Caution
As the weather continues to get warmer and the fire hazard increases, the Parkland Fire Dept. is calling special attention to all residents as to the critical conditions that will soon exist. They are still giving out permits, but may stop at any time. They will not permit the burning of any standing brush or grass, it will have to be cut and put in piles and located in a safe place. If you are using a burning barrel, be sure it is in a safe place and is properly screened. Above all, do not let the children play in or around the fire.

Local Man Taking Six Mo. Program
Fort Eustis, Va. (AHTNC) — Army Pvt. Ronald M. Prettyman, whose wife, June, lives at 710 So. 116th, is receiving final phase of six months active military training under the Reserve Forces Act program at Fort Eustis, Va. The training is scheduled to be concluded in mid-August. Prettyman is being trained in the duties of a seaman in the Transportation Corps.



KENNY ZECCA is caught in flight over the jump rope held by Pierce County Playground leaders Darlene Olsen and Kris Havel. Waiting their turns, from right to left, next to Miss Havel, are Freida Tinsley, Barbara Starr, Lynn Haupt, Joan Taylor, and Chris Brewer. Other patient faces can be seen in the background.

Young Scavengers Canvass Area For Odds & Ends

Were youngsters knocking on your door asking for all sorts of odds and ends last week? Don't be alarmed. The playgrounds have opened, and the first activity was a scavenger hunt to gather articles needed for craft projects.

Record crowds of youngsters have turned out at James Sales School, Dawson and Gonyea Parks to partake in the Franklin Pierce School District-Pierce County Parks "Summer Fun for '61" program. This week's special events will include a Hat Day, paddle pool and tic-tac-toe tournaments, playground cookout, and the beginning of the physical fitness program. This, of course, is in addition to the daily features of storytelling, crafts, and games of all types.

All three playgrounds are in operation from 9:00 a.m. to 5:00 p.m., Monday through Friday. The wading pool at Gonyea Park will be kept filled through the week and the water changed every other day. Youngsters of all ages are encouraged to take advantage of the varied programs offered them at their local play areas. Handicrafts are to be emphasized this summer and a craft specialist, Miss Sara Johnston, will be in attendance at the local playgrounds this week to introduce new and interesting projects. Miss Johnston will be visiting all of the playgrounds in Pierce County during the summer on behalf of the County Park Department.

Spanaway Day Camp
Tacoma Girl Scout Council Spanaway Day Camp at Metropolitan Park will open July 11. All Girl Scouts and non scouts are welcome from 7 to 17. Registration fee of \$2.00 should be mailed or brought to the Girl Scout office, 706 A Street, before July 1st.

Jehovah's Witnesses Plan B.C. Convention
Mr. Clarence Ulrich, supervising minister for Jehovah's Witnesses in this area, has been named to take part on the program of the largest Christian convention scheduled in the Pacific Northwest this year, it was announced here this week.

James Sales Grange
James Sales Grange will serve a fried chicken dinner Sunday, June 25th, at the hall at 113th & Park Ave. from 12 to 5 p.m. The public is invited.

Graham Man Finishes Basic

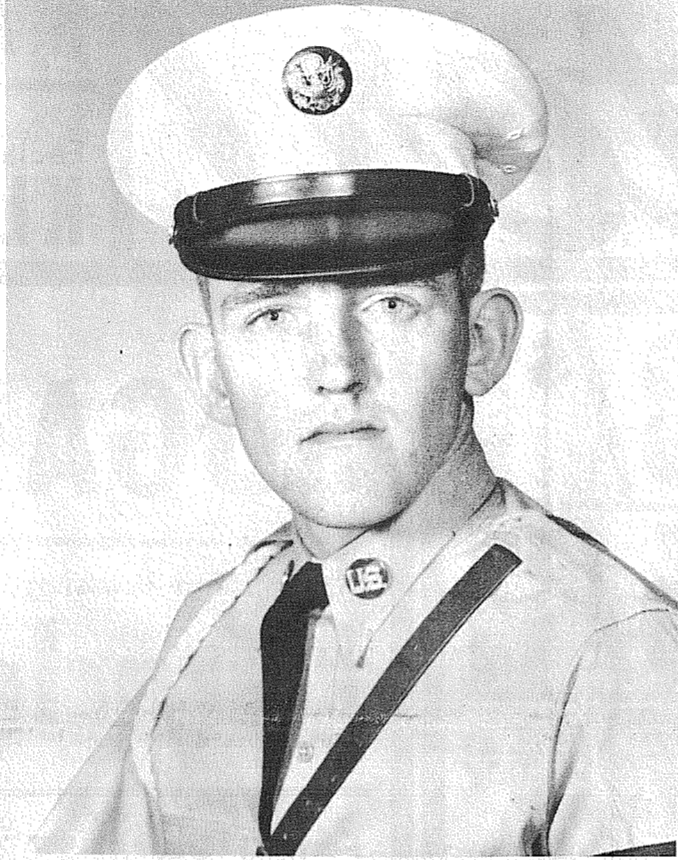

(AHTNC) — Army Pvt. William G. Metzner, whose wife, Darlene, lives in Graham, recently completed eight weeks of military police training at The Provost Marshal General's School, Fort Gordon, Ga. Metzner received instruction in self-defense, traffic control and the basic procedures of civil and military law. He entered the Army last January and completed basic training at Ft. Ord, California. Metzner, son of Mr. and Mrs. William H. Metzner, Rt. 1, is a 1956 graduate of Bethel High School in Spanaway. Before entering the Army, the 23-year-old soldier was employed by the Boeing Airplane Co., in Seattle.

Summer Recreation Program Begins

School is out! And as fast as the schools disgorge their excited pupils, the summer recreation program manages to keep them hopping. There will be many activities sponsored this summer by the Pierce County Parks and Recreation Department. Three playgrounds opened in the Franklin Pierce area Wednesday, June 14. Miss Charlene Baker and Bud Galusha will be in charge at Dawson Playfield at 90th and Portland Avenue. Miss Baker and Mr. Sam Gange will be leaders at Gonyea Playfield. Mr. Ben Bassett will have charge of playground activities at James Sales School from 9 a.m. to 5 p.m. Monday through Friday. There will be many daily activities: Games, Handicraft, Nature, Music, Athletics, Apparatus Play, Dramatics and Story Telling are just a few are just a few of the exciting things in store for the children this summer.

SHOP & SAVE at BROOKDALE LUMBER CO. Weekend Closeouts Composition Shingles (INDIVIDUALS) A Few Odd Colors Left Reg. \$3.50

- Bundle 8x7 Metal Garage Doors Slight Defects Reg. \$59.00 **\$39.95** Each
- Wall and Ceiling Tile 12x12 Ribbon Mahogany Reg. 39c **15c** Sq. Ft.
- "Wepeco" Aluminum Storm-Screen Doors 30" Wide Now ... Each **\$24.95**

See Our GARAGES and CABINS Displayed at Our Yard

- Reject Sheathing 12c Sq. Plywood, 5/8". Now
- 1/2" Thickness 10c Sq. Ft.
- Ping Pong Tables 5/8x9. Ea. **\$7.76**
- Mahogany Finish Lumber, 8'. 40c Sq. Ft.
- Elec. Service Panels Fuse Type 1/2 Price
- Fiberglass Patio Roof Panels. 37c Sq. Ft.
- 2x4's—8-Ft. Lousy Studs, Ea. **10c**
- 2x4's—Good Econ. Grade. Ea. **25c**
- 3/4x10 Cedar Rustic Siding **9.80** Per 100 Sq. Ft.

Faith Auxiliary
The auxiliary of Faith Chapter No. 255, Order of Eastern Star will have their "Eating Meeting" — Pot Luck, bring your own table service — at 6:30, at the home of Mrs. Lavern Zothman, 3817 So. Asotin, Tuesday, June 27.

Field Day Planned
The Pierce Co. Cattleman's Association will hold a field day in honor of Jim Andersen, "Cattleman of the Year", at his ranch north of Puyallup beginning at 10 a.m. Saturday, June 24th.

Strawberry Time
Kapowsin Rebecca Lodge will hold a strawberry festival June 24, 8 p.m. at the Graham Hall. Cards and entertainment will be provided. Strawberry shortcake and coffee will be served.

Orchids To All
We wish to thank all the merchants in the Franklin Pierce area and the Midland Orthopedic Guild who contributed toward making the Senior Party at Tanglewood Island the success that it was. They were all very generous.

Trailer Space
Parkland Trailer Village, new leasing space in new adult section. Spacious lots, large enclosed carports with storage compartments.

\$25 Month or lease at \$22.50

Also several vacancies in family section. Play ground etc.

Modern laundry-drying yard, recreation room. No noise from airplanes or highway here.

Your inspection invited.

507 East 131st St. LE 7-9926 or LE 1-1204

PROFESSIONAL DIRECTORY
Farmers Mutual of Enumclaw Fire — Auto
ED MAREK
12909 Pacific Ave. LE 7-4000

ALUMINUM WINDOW SCREENS
Awnings - Storm and Screen Doors
Free Estimates - Installations
PARKLAND HARDWARE
12169 Pacific Ave. (Across from Piggly Wiggly) LE 7-3171

CANYON READY-MIX CONCRETE LE 7-3943

ALL DAY SATURDAY DELIVERY (All Trucks Radio Dispatched)

We Give Personalized Service To All Our Customers

ONE CALL DOES IT ALL

73rd AND CANYON ROAD

TODAY'S LAFF . . . Some men think the ideal women has enough muscle to spade the garden and not enough brains to argue about it!

Summer Shoe Sale

- 200 Pr. Womens Canvas Wedgies & Flats, Reg. to 4.00 . **\$1.99**
- 150 Pr. Mens Crepe Sole Canvas Oxfords, Ties & Loafers **\$2.99**
- 100 Pr. Little Girls U.S. Ked 1-Strap Canvas Shoes, Reg. 4.00 **\$2.49**
- 65 Pr. Boys or Girls Plaid Canvas Oxfords, washable. **\$1.99**
- New Shipment Better Grade Thongs, Mens, Womens, Childrens **49c Pr.**
- 6 Pr. Womens Brushed Nylon Canvas Oxfords, Reg. 5.00 **\$1.99**
- 300 Pr. Womens White Flats, 4 to 10, Reg. 5.00 **\$2.99**
- 50 Pr. Mens Dark Brown Crepe Sole Oxfords, Reg. 10. **\$3.99**
- Rebuilt Army Boots & Oxfords **\$2.99**
- Mens & Boys Tennis Shoes **\$2.99**
- Womens Corduroys, 8 Colors, 4 to 10 **\$2.99**

Open Every Sunday **Paul's Shoes** Fri. Nite 'til 9 p.m. LE 7-0552 **CLOSED MONDAY** 161 & Pacific

Open 7 Days A Week Summer Hours Sun. 8 to 4
HUNTING & FISHING LICENSES, SPORTING GOODS, PAINT
SOUTH END PLUMBING AND HARDWARE
183th & Pacific Ave. Open 8 to 7 Week Days VI 7-7211

Week-End Sale

Men's & Boy's **BEACH COMBERS** with Rope Belt
Men's 30 to 38
Boy's 8 to 18
White, Navy Red
\$2.99

Boy's **Boxer Shorts**
Tan, Navy, Antelope
Sizes 8 to 18 **\$1.99**
Sizes 4 to 7 **\$1.29**

SEYMOUR'S
9714 Pacific Ave. — 1 Block North Park 'N Shop
SHOP DAILY 9 to 9 EVERY SUNDAY 10 to 6

FREEZING TIME!

BOOKSHELF STORAGE Everything At Your Fingertips

1/3 TON Capacity
In Model 276 \$296.00 Prices Start At **\$188**

NO PAYMENT TIL AUGUST

Use Our Revolving Charge Plan For Your Small Purchases

BROOKDALE LUMBER COMPANY
136th & PACIFIC LE 7-8669

GUARANTEED Time to have your winter woollens cleaned and moth-proofed for summer storage.

MOTH-PROOFING

PARKLAND CLEANERS
11004 Pacific Avenue North of the Bank Corner **LE 7-3221**

Parkland Graduate
Eric A. Jordahl of Parkland recently graduated from Stanford University in Palo Alto, California with a Bachelor of Science degree in Electrical Engineering.

The Country Parson

"The church will never accomplish what it should with members who do what they shouldn't."

DRYER'S FUNERAL PLAN CUTS COST

Dryer's MORTUARY
1314 AND PACIFIC PARKLAND

HILLTOP Concrete Co.
READY MIX TILL NOON SAT.

- CRUSHED ROCK • SAND
- GRAVEL • PIT RUN
- FILL DIRT
- DRAIN GRAVEL

DELIVERED OR MACHINE LOADED ON YOUR TRAILER OR TRUCK

WEEK DAYS AND SATURDAY A.M.
TH. 5-9525
PLANT: 2223 23rd Ave. S.E., P.O. Box 648, Puyallup

WEIR'S SUMMER BARGAIN BOX

- \$179.95** GE QUALITY **REFER** 11 Cu. Ft. MEAT CHILLER Full Width Crisper 70-lb. Freezer Space
- 21" T.V. G-E CONSOLE** Aluminized Picture Tube Shaped like a movie screen Full power transformer **\$188.00** wt
- \$159.00** w/t **G-E 30" Range** Large 23" Oven Fully AUTOMATIC

WEIR'S

Your Corner **OPEN 'TIL 9:00 P.M. (Saturday 'Til 8)**
8419 Portland Ave. LE 7-0231

Meeting Cancelled
There will be no meeting Lacey. The next meeting will be June 22 of Post and Auxiliary July 13 for installation of officers. 228 since the group is going to

NEW LOW PRICES
TRY OUR
ALL BEEF BURGERS
TO GO Only **18¢**

TENDERET DINNERS 96c
Complete with French Fries, Salad, Bread and Butter
— COME IN AND TRY IT —

Dance to the Hermie Hildreth Combo
6 Nights A Week — Parking In The Rear

The **BUNGALOW**
107th Pacific Ave.

Entertainment Nite Planned

The next monthly entertainment night will be held this Saturday evening at the Rave Hall. The fun will start around 8:00 p.m., and all are welcome. Methodist Church Notice The Summit Methodist Church notes that beginning June 25th, the morning worship service

Bicycles Lawnmowers Locks & Keys

These Are Our Specialties

PARKLAND CYCLE & KEY
11021 PACIFIC AVENUE
LE 7-5772

will start at 9:30 so that the families can have the day after the service. Get Well Wishes The community extends get well wishes to Betty Ouderkerk, who has been in the hospital recently. We hope she will soon be enjoying summer activities with her family. A Lost Thank You The Little League wishes to thank Mr. Al Heinbigner for "skinning" the ball diamond for the games. His kindness saved them hours of labor. Central Avenue PTA Many thanks to the Times Journal for their fine co-operation this past year, for printing completely all our notices, and for the good coverage of our carnival in March. Without

PROMPT PERSONALIZED
PRESCRIPTION SERVICE

TED SWANSON
INSULIN - VITAMINS
Downtown Prices
Pay Phone Bills Here
PLENTY OF FREE PARKING
TINCHER'S PHARMACY
8227 Park Ave. GR 4-3344
Across from Fern Hill P. O.

County Agents Corner

By Ernest Hopp
Pierce County poultrymen who are members of the Rural-Suburban Council Poultry Study Committee had an opportunity recently to hear Mr. Russell Rathbone, assistant general manager of Western Farmers' Association, discuss activities of the Poultry and Egg National Board, Marketing orders, and the future of the egg industry. His remarks concerning the Poultry and Egg National Board included the following: \$360,000 of income was raised by states to support activities of the Poultry and Egg National Board. This money was contributed by commercial egg producers, feed dealers, and hatchery people. Mr. Rathbone felt that at least \$500,000 is needed to do a good job for promotional activities. He mentioned that Washington state's contribution is the fifth highest in the nation. This amounts to approximately \$10,000 in 1960. Of this total, Western Farmers Association members contribute \$7,500 by a 1c check off per case of eggs marketed. Western Farmers Association, as an organization, contributes an additional \$1,000. Hatcheries in the state of Washington contribute \$750. The remainder of the money is contributed by miscellaneous sources. Mr. Rathbone mentioned that the Poultry and Egg National Board conducts consumer educational programs. These include ads in medical journals to inform doctors of the activities and nutritional value

of eggs and the egg industry. Various types of promotional material are available through the Egg National Board. Mr. Rathbone felt that the egg consumption in this country may suffer because of lack of knowledge by many housewives on how to properly handle eggs. The promotional information available goes a long way to inform people of proper handling methods. Mr. Rathbone felt that there was a good future for the family sized farm, providing good management practices are followed. He felt that retain outlets will not be successful in the egg production business. We have several examples where they have failed in the past. He mentioned that production costs in the southern part of the United States are increasing. Part of this is due to the increase in the minimum wage law. He felt that within the next five years we very likely could be producing eggs at approximately the same cost basis as the people in the south. Mr. Rathbone went on to say that some expansion is needed in Washington state in both egg and fryer production. At the present time approximately 5,000 cases of eggs per week

Little League Jamboree A Hit

The Little League Jamboree held at Bethel June 9 was a real success. A thank you goes to all those who donated food for the concession stand. Also to those who gave so freely of their time to help. The good turnout was a real encouragement to the Little League teams. Thank You A belated thank you is given for the donations for the candy sale held recently by Cub Scout Pack 35 of Elk Plain. Get Well Get well wishes go to Grandma Benston, Cal Sartain and Charlie McFadden. Best wishes and a speedy recovery to all. Gavel Meeting There will be a gavel meeting at the Elk Plain Grange Friday, June 23rd at 8 p.m. There will be no regular meeting Thursday, June 22nd. Elk are coming into this state to meet the demand. He felt that production controls for agriculture will result in a lack of progress. He cited examples in European countries where this is taken place.

Waller Road . . . New Students Feted At Recent Party

Students who will be entering Puyallup Jr. High School next year were feted at a special party at Waller Road School Multipurpose room June 7th. The occasion was sponsored by the Waller Road PTA with the Waller Road Garden Club furnishing corsages and boutonnieres. There were 66 in the sixth grade class. Hostesses were mesdames R. Looker, R. Frank, E. McClannahan, J. Taylor, and K. Aarhus. Lives Endangered Groups of youngsters on Waller Road have reportedly been daring drivers to hit them when they refuse to get off the road. In one instance a car was forced to stop. If these are your children, warn them of the danger involved before it is too late. Grange Report Due to poor turnouts on Saturday, work will still continue on Saturday and Sunday. Volunteers are still needed. Lunch is served by the Grange ladies. Auxiliary Meeting June 29 is the date of the next Auxiliary meeting of the Waller Road Grange. Meeting place will be the Leonard Merkt residence. State Convention Mrs. Lota Sierman, secretary of the Grange is attending the State Convention in Yakima as a delegate from Waller Road. Home on Leave Delmer Weston, son of Mr. and Mrs. Art Weston of Waller Road, has completed his basic training with the Air Force and is spending a furlough with his parents and family. Quick Trip A quick trip to the hospital was made by Mrs. Roy Looker last Thursday when Mark (one of the twins) was cut about the face by a broken glass storm door. Several stitches were needed to close the wounds. —Reporter, Mrs. Verne Fogle

Spanaway . . . **Grandmas Luncheon**
The Spanaway Kan Do Grandmothers Club held a luncheon at the Cliff House last Thursday. Secret Pals The Spanaway Secret Pal Club met at the home of Mrs. Emerson Tarpenning last Tuesday. Those present were Mesdames Edward Flannery, Jack Henriksen, George Stephenson, Don McLellan, Oliver Omat, Bob Steidel Sr., Beulah Ball-Reporter—Mrs. Oliver Omat ar.

YOUR SUPER SAVING Center!

SUMMIT TRADING COMPANY
10409 Canyon Road, Tacoma
No Sales To Dealers
We Reserve The Right To Limit Quantities

OPEN SUNDAYS
10 A.M. TO 7 P.M.
FOR YOUR CONVENIENCE

WEEKDAY HOURS
9 A.M. TO 9 P.M.

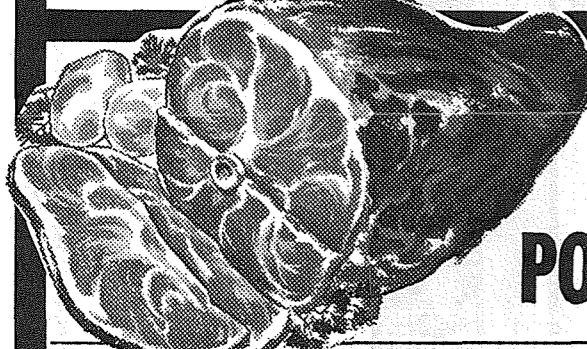

FRESH GRAIN FED PICNIC STYLE PORK ROAST LB. **33¢**

OCEAN FRESH - Fancy Red Silvers
SALMON Avg. Wt. 5 to 8 Lbs. Whole or Half LB. **59¢**

FRESH - BLADE CUTS
PORK STEAKS LB. **49¢**

Fresh Ground Country Style
PORK SAUSAGE LB. **33¢**

HyGrade Ends & Pieces
BACON LB. **27¢**

Fresh Steer
BEEF LIVER LB. **39¢**

U. S. Choice
CHUCK STEAKS LB. **49¢**

Duncan Hines Early American
CAKE MIXES 3/\$1

Del Monte Juice Drink
PINEAPPLE-GRAPEFRUIT 29-Oz. Tin **6/\$1**

PANCAKE FLOUR Sperry's 4-Lb. Pkg. **49¢**

New Sure Champ Dog Food
MEAL TICKET 10-Lb. Bag **1.15**

BLEACH PUREX 49¢ Gallon

Waldorf
TOILET TISSUE 3/\$1 4-Roll Pkg.

Our Special Value
ROYAL GELATIN
True Fruit Flavor
6/29¢

Mission
SALAD MACARONI 24-Oz. Pkg. **29¢**

MCP
PECTIN 2/29¢

Kitty
CAT FOOD Tall Tin **2/21¢**

Luxury Mild
CHEESE Lb. **49¢**

Universal Book
MATCHES Pkg. **10¢**

400 Ct. Pkg.
KLEENEX 2/49¢

U & I
SUGAR 10-Lb. Bag **95¢**

Kraft Salad Dressing Qt.
Miracle Whip **49¢**

Festival Queen STRAWBERRY
PRESERVES 2 3/4-Lb. Jar **79¢**

Nalley's Lumberjack
SYRUP 22-Oz. Bottle **29¢**

MCP Quick Frozen Pink or Regular
LEMONADE 6-Oz. Tin **10¢**

Luncheon Meat
TREET 12-Oz. Tin **39¢**

Large AA White
EGGS Doz. **43¢**

LARGE SOLID HEADS
LETTUCE 2/13¢

SUNKIST
LEMONS LBS. 2/25¢

SEEDLESS
GRAPES LB. **19¢**

SANTA ROSA
PLUMS LB. **15¢**

General Sheet Metal Work
Special Attention to Special Equipment
RAU MFG. CO.
LENOX 7-7372
14114 Pacific Avenue

WE MAKE LUMBER
LUMBER GLASS HARDWARE SHINGLES ROOFING FIR SAWDUST
GET OUR PRICE FIRST ON ECONOMY GRADE LUMBER
Basket Lumber
9701 Portland Avenue
LE 7-8663

The following boys, members of the Order of the Arrow Troop 92, are spending a week at Camp Hahobas, on Hoods Canal. Dick Webster, Mike Brazeau, Roger Earle and Bobby Robinson.

Visit California
Ann Mabin, Karen Ladinsky and Mrs. Ladinsky have returned from a trip to California. Among places of interest visited was a trip to Disneyland.

Broken Wrist
Mrs. Warren Wallace suffered a broken wrist in a fall recently.

Hostess
Mrs. Walt Earle was hostess to the Lydia Circle of Trinity Lutheran Church on Tuesday evening.

Vacation
Mr. and Mrs. Walter Balmer and family and Marvin Campbell, spent a week at the ocean.

THE AMERICAN WAY



Hold Down That Lid!

These days a gentleman is a fellow who tips his hat, without standing, when he sees a woman enter a bus.

URBAN PLUMBING SERVICE
Radio Dispatched
Residential * Commercial
FU 3-4636
Nite Phone GR 4-6013

JACOBS PACIFIC DRUGS
Wallgreen Agency
Pay Light & Water Bills Here
84th & PACIFIC AVE.
GREENFIELD 2-6445

BUILDING PERMITS
Ray H. Forsberg, \$200 shed, 9618 Canyon Rd., Martin R. Woody, \$1,200 addn. to res., 13620 E. Jay; Kent Erikson, \$300 office building, 12602 Pac. Ave.; David M. Turnbull \$12,000 res. 11601 and 11611 99th Ave. E. Puy; Ernest Andrew Holroyd, \$10,000 res., Graham; Karl H. Cordes, \$450 addn. to res. 8622 112th St. E.; Frank Drymel, \$250 garage, 1025 South 112th Street; Mayer & Peterson, \$12,500 residence, 1709 So. 119th; Foster N. Robbins, \$1,000 addn. to res., 5701 141st St. E. Tacoma

The heart's letter is read in the eyes. — George Herbert

Prescription Service
Open 7 Days a Week
9:30 a.m. - 9:30 p.m.
Sundays 10 a.m. - 6 p.m.

a - Wondering . . . and a - Wandering . . .

with JACK BROWN

Well, it just goes to show you that no matter how bad things get they can get worse and usually do. Take the plight of several Parkland firms. Here they are up to their ears in the big fight to exist during these dog days of recession or whatever you choose to call them, when the state highway engineers decide to get into the act and give them another set back by installing "parallel parking only" signs along Pacific Avenue. All business people in the area realized this was coming some time in the future, but it seems to me that it could have been postponed for a while until the business climate was a little warmer.

This parallel parking may seem rather inconvenient to you for a while until you get used to it, but make the most of it and remember, your local merchant not only needs your business, he deserves it. Erase him from the picture through lack of support, and see what happens to your tax statement.

A bust of Thomas Edison was recently installed in the Hall of Fame for great Americans at New York University. He was a wise man, as well as one of the greatest of inventors, and something he said in 1926 is even more significant now than it was then. He said, "It has been charged . . . that we of the United States have become a machine-ridden people, that we are developing upon lines too completely mechanical. The very reverse is the truth. We are not mechanical enough. The machine has been the human being's most effective means of escape, from bondage. Too many people, even now, remain bond-slaves to laborious hand-processes. Not through fewer but through more machines, not through simpler but through more complex machines, will men find avenues that lead into lives of greater opportunity and happiness."

His remarks should be pondered by those who are fearful of automation, which is just another long advance in mechanizing the tasks of life. If we oppose it, we are opposing the natural development of a force that can lead to higher living and working standards, and — for better or worse — to greater leisure, than any we have yet known.

There is small doubt that if the current campaign to have the government provide a wide variety of medical and health services for everyone drawing social security payments is successful, it will be only a matter of time until similar plans are extended to more and more groups of people. Then we will be far along the road whose end is socialized medicine.

It is argued that great numbers of people do not and cannot receive adequate medical care for lack of ability to pay for it. The Jefferson County (Ohio) Medical Society decided to make a test. It ran a black-faced advertisement in a local newspaper of 30,000 circulation which read: "We Know Of No One Who Has Been Denied Needed Medical Care Because They Could Not Afford It." This was signed by the Society. It then said it would welcome any expressions of opinion, and provided an address.

The result was revealing. The advertisement had drawn only two replies a month after publication—and one letter was from some joker who complained at the length of time he had been forced to spend in a relief office, which is hardly a problem concerning the medical fraternity. The other was from a man whose wife was hospitalized at the time of writing, which indicates she was getting care.

It is established medical policy, on the part of medical societies everywhere, to provide needed care whenever it is called for, regardless of the patient's ability to pay.

If you have any doubts about this, talk it over with your own doctor. You'll be surprised to find out how many patients he's treated over the years when he knew before he admitted them that he didn't stand a prayer of a chance of ever collecting.

Admittedly there is a lot of red tape connected with most things that are free, but the argument that only dictatorial government can make sure good care is provided our citizens is a lot of rot.

At least I've been saving money on my kids rock-and-roll records. They can't tell when they're worn out.



A bathing beauty these days wears nothing to speak of, but plenty to talk about.

Those who say you can't take it with you, never saw a car packed for a vacation trip.

Topsy-Turvy Program

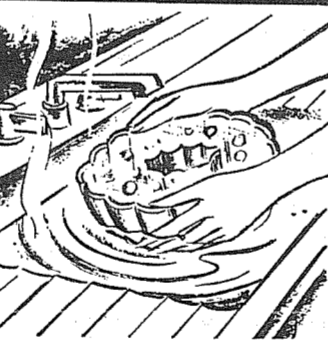
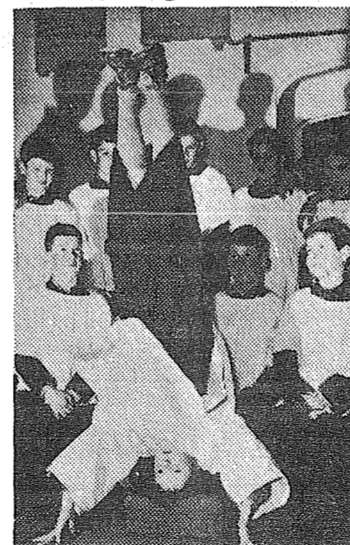

In Hot Water
To unmold gelatine salads or desserts immerse the mold briefly in hot water. Or wrap in towel that has been dipped in boiling water and wrung out.

LEIGHTON BUZZARD, BED-FORDSHIRE, ENGLAND—The upside-down activity is the vogue among these lads at the All Saints Church. The choir boys practice standing on their heads so one of them can satisfy the dying request of 17th century eccentric Ezra Wilkes. Wilkes set aside a large sum of money for an annual ceremony at which a chosen choir boy stands on his head for 3 minutes while extracts from Wilkes will are read. The choir boy gets five shillings (70¢) for the performance.

Parker Paint Products
BIG PAINT SALE
Interior • Exterior
Varnish • Stain
All Being Sold
AT
Wholesale Prices
Check Our Prices By Phone
or Call in Person
BARSOZZI & TIMM
At The Roy Y VI 7-7100
Open 7 Days a Week 7-9



"My husband tried to fix it, but I saved all the parts. . . . Thank goodness it was guaranteed!"

Parkland Man Is Tufts Grad

Medford, Mass. — Barry F. Wiksten of 1008 Wheeler St., Parkland, was awarded a Master of Arts degree from the Fletcher School of Law and Diplomacy at the 105th Commencement of Tufts University on June 11. Mr. Wiksten also holds a B.A. degree from Miami University, Ohio.

At the exercises Dr. Henri Peyre, Sterling Professor of French, chairman of the Department of Romance Languages, and director of Graduate Studies in French at Yale University, was the Commencement speaker, and received an honorary Doctor of Humane Letters degree. Dr. Nils Y. Wes-

sell, Tufts president, also conferred nine other honorary degrees.

Mr. Wiksten was one of 86 students in the Fletcher School who received graduate degrees.

Support your local merchants.

Congratulations Graduates 9 TO 9 Weekdays

PRESCRIPTIONS FAST SERVICE
Veterinary Supplies
Photo Equipment
Gifts for Everyone
From Infants to Grandfather
MCMAULEY SUMMIT DRUG
Airport & Canyon LE 7-4659

MOTOR REBUILDING
Complete Brake Drum Turning, re-bearing, Pin Fitting, Lathe and Press Work, Head Surfacing, Key Seating, Piston Grinding, Valve Seats Installed, etc.

Rupe Machine Works and Garage
AUTOMOTIVE & INDUSTRIAL WORK
13411 Pac. Ave., P.O. Box 2445, Parkland 44, Wn. LE 7-7450

SPECIAL While They Last

5-Ft. \$4.19 6-Ft. \$4.99

SOUTH END PLUMBING & HARDWARE
165th & Pacific Ave.
VI 7-7211

NO MORE AFTER THIS YEAR! FIREWORKS FOR THE 4th of JULY

STANDS OPEN SUNDAY, JUNE 25

Zebra top quality name brand items . . . Fire-crackers, Aerial Bombs, Sky Rockets, Roman Candles, Floral Star Shells, Buzz Bombs . . . and many other spectacular ground and aerial display items—available for the last time.

RACKET BOX \$5.95
A special selection of slam-bang noisy items, retail value \$9.75

YANKEE DOODLE KIT \$5.95
32 different items in this family package assortment

ROY Stand operated by **ROY RODEO ASSOCIATION**
Other Zebra Stands at Milton on Highway 99
All sales in conformity to state law. Check for local restrictions.

Spice CABINET

In Hot Water
To unmold gelatine salads or desserts immerse the mold briefly in hot water. Or wrap in towel that has been dipped in boiling water and wrung out.

Jell-O - Vanilla & Chocolate PUDDING New Family Size 2 For 23¢	Butter Nut Instant COFFEE 6-Oz. Jar 79¢
Cock-O-The Walk Hand Packed TOMATOES 4 No. 2 1/2 Tins 89¢	Fresh Frozen Polar RASPBERRIES 10-Oz. Pkg. 19¢ Or STRAWBERRIES
Borden's Evaporated MILK 12 Tall Tins For \$1.49	Borden's Butter Milk or Sweet Milk 8-Oz. Pkg. 10¢ BISCUITS
Jiffy BISCUIT MIX 40-Oz. Pkg. 3 For \$1.00	ABC Pic-A-Mix COOKIES 5-Doz. Pkg. 69¢
Friskies Asst. CAT FOOD No. 1 Tin 10¢	Nalley's CHILI 30 Oz. Tin 59¢
Sunshine Krispy CRACKERS 1-Lb. Pkg. 25¢	N.B.C. Crackers RITZ 1-Lb. Pkg. 35¢
Pederson's Cut-Up FRYERS Pound 35¢	"AA" Large EGGS Doz. 43¢
Picnic Style PORK ROAST Pound 29¢	Canning - 30-Lb. Crate ASPARAGUS \$1.98 Supply Limited
Grain Fed PORK STEAK Pound 39¢	Local Grown Solid LETTUCE 9¢ Each
Beef Steak RIB ROUND or SIRLOIN Pound 69¢	Beefsteak Slicing TOMATOES 19¢ Pound
Bar-S Thrifty Sliced BACON Pound 45¢	
Fresh Boneless Fillet RED SNAPPER Pound 29¢	
Pure Lean GROUND BEEF 3 Pounds For 98¢	
25-Lb. BEEF LOCKER BOX \$12.95	

McDANIELS
The Home of The Low Price
AIRPORT AND CANYON ROAD
Store Hours: 9:00 'til 9:00, Sundays 9:00 'til 7:00
PRICES EFFECTIVE THURSDAY FRIDAY SATURDAY

...KEEP A LIVING RECORD of each member of your family in professionally made

PORTRAITS FROM OUR STUDIO
Jimmy with his first man's haircut . . . the others, too, as each year unfolds to reveal their growth and change.
Start the record today . . . the picture will be different tomorrow.

McKEWEN STUDIO
11812 PACIFIC AVE. LE 7-3833

MT. RAINIER NATIONAL PARK SUMMER SEASON BEGINS SATURDAY, JUNE 24th

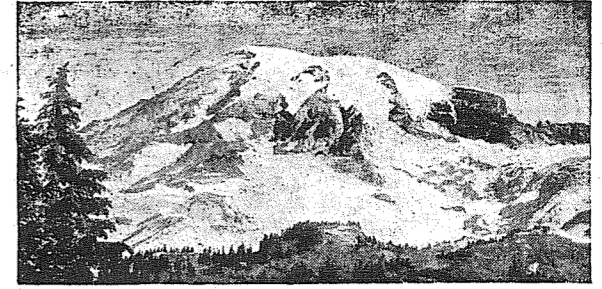

"WHERE FLOWERS AND GLACIERS MEET"—The many improvements that have been made, will add much enjoyment for the whole family.

MT. RAINIER NATIONAL PARK contains 378 square miles of America's superlative mountain grandeur, is easily accessible from the gateway cities of Tacoma and Seattle. Towering above all this is Mt. Rainier, an extinct volcano, 14,408 feet above sea level. It is the highest perpetually ice-clad peak, and has the largest single system of glaciers in the U. S. These glaciers, 26 in all, contain more than 45 square miles or 29,000 acres of ice. Beneath these masses of moving ice are born many turbulent rivers which flow through the Evergreen Playground to the waters of the Pacific. Almost 700 species of flowering plants in addition to hundreds of ferns, mosses and fungi; 34 waterfalls, 62 lakes, and trees centuries old, add to this Mountain grandeur. Here is fun for all — hiking, mountain climbing, saddle horse riding, fishing, dancing and easy walks through flower meadows. Hotels, lodges and camp grounds are provided for your comfort. Guides, Ranger Naturalists, spacious lobbies and experienced, intelligent personnel provide for your entertainment.

PARADISE VALLEY, situated on the south side of Mt. Rainier, is reached by way of the excellent high-ways

leading directly to Paradise Inn. You will thrill at the huge evergreen trees lining the highway on either side, the great Nisqually Glacier that flows precipitously down the mountain toward the roadside, beautiful Narada Falls dropping 168 feet to the Paradise River Canyon, unexcelled panoramas from the highway at Ricksecker and Inspiration points, and spectacular Mount Rainier itself, rising 14,408 feet above sea level.

We urge you to visit Paradise for it is without doubt THE GREATEST SINGLE SCENIC ATTRACTION IN THE ENTIRE NORTHWEST.

Paradise Inn, with its unique timbered lobby and dining room, is renowned for its excellent food and comfort.

NATURALIST CONDUCTED TOURS—See the beauties of Paradise Valley and the Tatoosh Range with Mt. St. Helens sixty miles away.

Be sure to plan a trip to the park this summer. On this page you will find listed many businesses and their location shown, who will endeavor to make your trip more pleasant. Keep this page, referring to it on your trip.

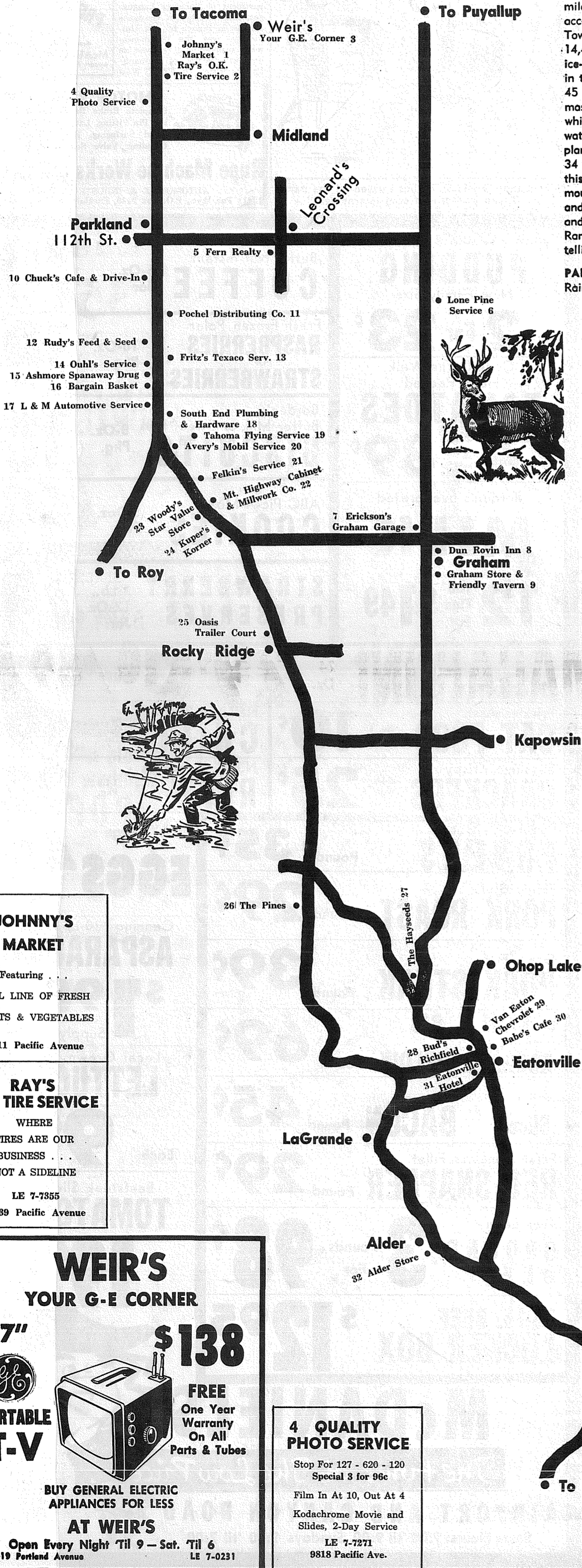

<p>5 FERN REALTY FARMS — HOMES — BUSINESS OPPORTUNITIES Summit Office: Office: LE 7-8651 11208 E. Leonard's Crossing Res: LE 7-4328 Tacoma 44, Washington</p>	<p>16 THE BARGAIN BASKET Open Sundays for Your Meat and Grocery Needs FOR YOUR PICNIC SUPPLIES STOP AT 167th & Pacific Ave., Spanaway "On the Road to Paradise"</p>
<p>6 LONE PINE SERVICE FLYING A GAS AND OIL GROCERIES - POP - ICE CREAM - PICNIC SUPPLIES Open 6 a.m. 'Til 11 p.m. Sunday through Friday Saturday 'Til 12 p.m. Meridian Highway at Firgrove</p>	<p>17 L & M AUTOMOTIVE SERVICE TEXACO PRODUCTS — COMPLETE REPAIR SERVICE TRUCK and AUTO Electric — Acetylene Welding — Steam Cleaning 170th & Pacific Avenue LE 7-6772</p>
<p>7 ERICKSON'S GRAHAM GARAGE TEXACO PRODUCTS — WRECKER SERVICE Repairs — Automobile Parts and Supplies Homelite Chainsaws Hours: 8 a.m. 'Til 6 p.m. Graham, Washington Vinewood 7-2221</p>	<p>18 SOUTH END PLUMBING & HDWE. Everything for the Home, Handy Man, Fisherman & Hunter Come in and See Our New SCHORN PAINT MACHINE 2,000 Colors to Choose From SCHORN PAINTS — FISHING & HUNTING LICENSES 185th & Pacific Avenue VI 7-7211</p>
<p>8 DUN ROVIN INN WHERE FRIENDS MEET TO EAT Graham at Meridian Muck-Kapowsin Crossroads VI 7-7166</p>	<p>19 TAHOMA FLYING SERVICE CHARTER FLIGHTS — STUDENT INSTRUCTION SCENIC FLIGHTS AROUND MT. RAINIER SPANAWAY AIRPORT 185th & Pacific Avenue VI 7-2266</p>
<p>9 GRAHAM STORE & FRIENDLY TAVERN Feel at Home Among Friends BEER And WINE To TAKE OUT GAS and OIL - GROCERIES Roy and Helen Thorsen VI 7-2241</p>	<p>20 AVERY'S MOBIL SERVICE GAS — OIL — TIRES — BATTERIES MUFFLERS — BRAKE WORK Box 1336, at Roy "Y" VI 7-7209</p>
<p>10 CHUCK'S CAFE & DRIVE-IN DAILY SPECIALS SNO KONES Specializing In SEA FOOD BURGERS 134th & Pacific Open 7:30 to 9 p.m. LE 7-9908</p>	<p>21 FELKINS SERVICE MECHANICAL WORK — PICNIC SUPPLIES AND GAS ½ Mile Southeast of Roy "Y" on Mt. Highway</p>
<p>11 POCHEL DISTRIBUTING CO. YOUR FUEL OIL and APPLIANCE DEALER LEnox 7-8624 140th & Pacific Avenue Mt. Hiway</p>	<p>22 MT. HIGHWAY CABINET AND MILLWORK CO. ALL TYPES OF PICNIC TABLES Mt. Highway at Loveland VI 7-7638</p>
<p>12 RUDY'S FEED & SEED FEEDS — Dogs - Horses - Cattle - Chickens FERTILIZERS and PEAT MOSS LEATHER GOODS — PARKER PAINTS 146th & Pacific Avenue Triangle Feeds LE 7-4888</p>	<p>23 WOODY'S VALUE STORE COMPLETE LINE OF FOODS GENERAL MERCHANDISE Loveland Washington</p>
<p>13 FRITZ'S SPANAWAY TEXACO SERVICE GAS — OIL — TIRES — BATTERIES Hours: 7 to 12 - 7 Days a Week 159th & Pacific Avenue LE 7-4077</p>	<p>24 KUPER'S KORNER MOBIL GAS — GROCERIES — BEER Everything to Complete Your Picnic Lunch At Loveland</p>
<p>14 OUHL'S RICHFIELD LUBE JOBS — TUNE-UP — GAS — OIL Spanaway, Washington LE 7-6547</p>	<p>25 THE OASIS TRAILER COURT FURNISHED APARTMENTS & TRAILER COURT Mt. Highway VI 7-7448</p>
<p>15 ASHMORE SPANAWAY DRUG PRESCRIPTIONS — FILM — GREETING CARDS The Last Drug Store on the Way to Paradise Open 9:30 a.m. 'Til 9:00 p.m. 165th & Pacific Avenue LE 7-5998</p>	<p>26 THE PINES PICNIC SUPPLIES - CHEVRON GAS - OIL SOUVENIRS Tourists Welcome Owner. Tom Fuller Mt. Highway</p>

<p>27 The HAYSEEDS Dine In Our Banquet Room FULL MENU And GOOD FOOD AT ALL TIMES BARNEY'S CORNER Eatonville Cutoff & Meridian TE 2-5101</p>
<p>28 VAN EATON CHEVROLET CHEVROLET - CORVAIR O.K. Used Cars Eatonville TE 2-3131</p>
<p>29 BUD'S RICHFIELD TIRES, BATTERIES And ACCESSORIES Wheel Balancing And Front End Alignment Open 8 a.m. til 9 p.m. Every Day Eatonville TE 2-3291</p>
<p>30 BABE'S CAFE HOME COOKING HOMEMADE PIES FRESH FROM THE OVEN TE 2-3221 EATONVILLE</p>
<p>31 EATONVILLE HOTEL ATTRACTIVE ROOMS CENTRALLY LOCATED Phone Eatonville TE 2-5664 Eatonville, Washington Proprietor Margaret & Dick Taylor</p>
<p>32 ALDER STORE Chevron Gasoline Complete Picnic Supplies ..Halfway Point Between.. Tacoma and Park Entrance Mt. Highway Alder, Wn.</p>
<p>33 BILL STARKEL'S CHEVRON STATION Gasoline - Oil - Groceries Picnic Supplies Open Daily 8 to 8 Mt. Highway LO 9-2575</p>
<p>34 HEWITT AIRPORT SCENIC FLIGHTS AROUND MT. RAINIER Just South of Ashford on Mt. Highway</p>
<p>35 FRONTIER VILLAGE Indian Village Museum Stagecoach Rides Snack Bar - Gift Shop Souvenirs - Recreation LO 9-2594</p>

1 JOHNNY'S MARKET
Featuring . . .
FULL LINE OF FRESH
FRUITS & VEGETABLES
9611 Pacific Avenue

2 RAY'S O.K. TIRE SERVICE
WHERE
TIRES ARE OUR
BUSINESS . . .
NOT A SIDELINE
LE 7-7355
9639 Pacific Avenue

3 WEIR'S YOUR G-E CORNER
17" \$138
FREE One Year Warranty On All Parts & Tubes
BUY GENERAL ELECTRIC APPLIANCES FOR LESS
AT WEIR'S
Open Every Night 'Til 9 - Sat. 'Til 6
8419 Portland Avenue LE 7-0231

4 QUALITY PHOTO SERVICE
Stop For 127 - 620 - 120
Special 3 for 96c
Film In At 10, Out At 4
Kodachrome Movie and
Slides, 2-Day Service
LE 7-7271
9818 Pacific Ave.

A Man of Many Parts

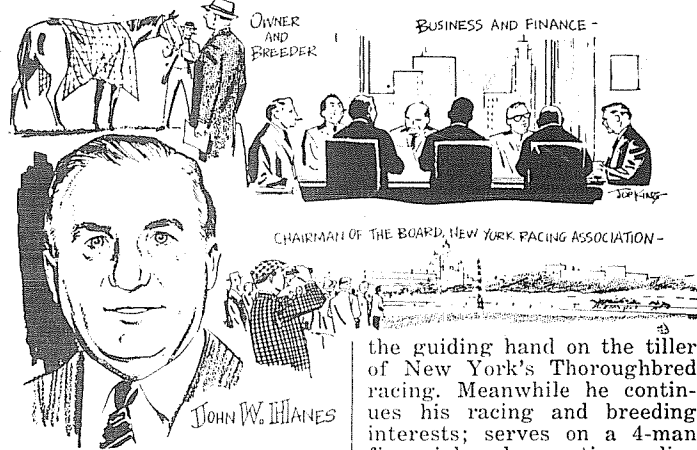

John W. Hanes "retired" in 1957 — since then he has been busier than most heads of large corporations. He had for some time been interested in Thoroughbred racing from the standpoint of an owner-breeder and, since 1949, as a Director of Belmont Park. Since 1953, when he took Chairmanship of a Jockey Club committee, along with Capt. Harry F. Guggenheim and Christopher T. Chenery, he has been busy with the affairs of racing in New York State which culminated in 1959 with the opening of the Big A, the rebuilt Aqueduct. As Chairman of the Board of the New York Racing Association, Hanes has been

Bumbershoot Regatta

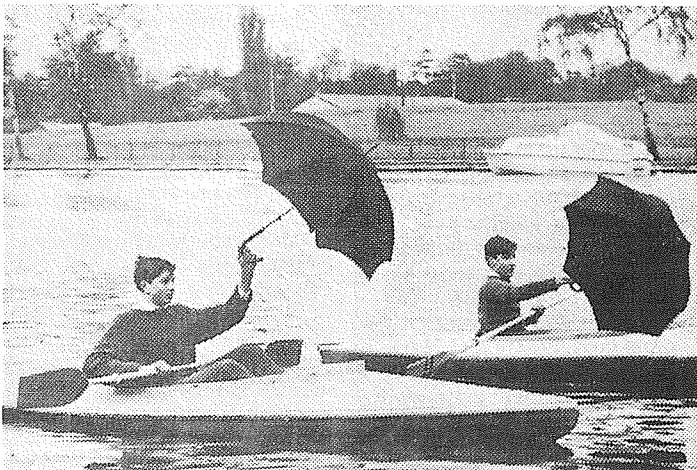

KINGSTON-ON-THAMES, ENGLAND—Using umbrellas to catch the wind rather than the raindrops, youthful canoe enthusiasts take the wind as it comes. Using the bumbershoots as sails, these lads can cruise down the river on a sunny ... as well as a rainy afternoon.

Student Forest Conservation Handbook Prepared

By Loren Curry

The Pierce County superintendent's of schools office played host to the state-wide Forest Education Day Committee at their meeting in the County City Building in Tacoma.

The primary purpose of this meeting was to review the two booklets prepared by the two working committees. These booklets, of course, are to be used as source material for teachers and sixth grade students throughout Washington for their preparation for the county sponsored Forest Education tours. These tours at the present time are being held in many of the Washington counties. In Pierce county from two to three thousand students have been involved in these tours during the past year. Here the tours have been held at the Tomalla Tree Farm near Orting and at the University of Washington Pack Forest near LaGrande.

The first handbook prepared and approved by the committee at this meeting is titled "Conservation Field Trip Organization and Procedures." The committee members preparing this material include Russell Hupe from the Washington State Game Department, Olympia; T. B. Sayles, Cowlitz county school office, Kelso, Washington;

George Beckim, Dept. of Natural Resources, Vancouver; Bernadine Batters, Vancouver Public Schools, Vancouver; Ford Hoke, Vancouver school principal, Vancouver; Theo Britt, County Extension Agent, South Bend, Washington; and Ed Hasse, Dept. of Natural Resources, Chehalis. The purpose of this booklet is to provide basic information helpful for the people in the counties who are responsible for initiating and conducting field trips. Since conservation field trips have grown steadily in the state of Washington in the last two or three years, it was felt that the experience gained in counties now providing these tours should be made available to counties just getting started. The table of contents of this booklet includes the following: 1. Organizing Committee, with sub items on representatives of interested groups, selecting and developing site, and formulating objectives. 2. Educational Planning, with sub items on stations and manpower and school committee, publications and publicity. 3. The Tour, with sub items on organization, invitations, schedules, transportation, lunches, safety and sanitation, tour in action. 4. Follow-up, with sub items evaluation of activities and classroom culmination activities and 5. Appendix containing examples, tours in operation and material sources.

The second booklet prepared



Now's the time to take a break—out of school and into summer. One way to make a GRAND ENTRANCE: Wear a long, long shirt or sweater like this one of bright orange stretch yarn, or, be a knit-nik and knit a "beachnik" pullover with a "fishy" motif or a kooky applique ... Summer's the time to look for a new romance, too. You'll learn how not to find one from some famous women who tell about "The Boy Who Got Away" in the June SEVENTEEN. When ZSA ZSA GABOR lost a beau to sister Eva, she, in turn, stole one of Eva's. In the end, both girls lost both beaux ... "Dear Abby," ABIGAIL VAN BUREN, once was wild about a dashing boy who owned a dazzling (then) Model T. His father turned out to be an embezzler and the family left town—without saying goodbye ... ROSALIND RUSSELL couldn't keep a boy friend because she couldn't keep her mouth closed ... Her trouble was knowing what the trouble was when the car got stuck or when a football play went wrong ... PEGGY LEE once ruined a romance by wrecking her date's father's new car ... And as a teen-ager, opera



star PATRICE MUNSEL suffered a broken heart when she broke her date's collarbone playing tackle football ... But June is still the time of engagements and weddings. Did you know that a ring is worn on the third finger, left hand, because it was once believed that the "vena amoris" or vein of love, ran directly from this finger to the heart ... And the gem of the month for June is the agate, an inexpensive stone that carries a legend of health and longevity ... Another "legend," the usually expressive ELVIS, plays an inarticulate southern boy in his new film, "Wild In the Country."

Death Trap?

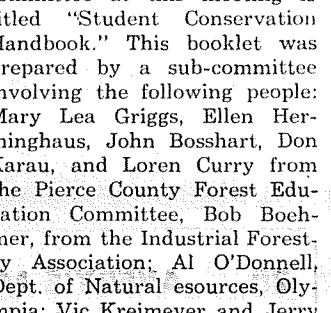

Danger lurks in a disorganized medicine chest. Household-ers are warned against hauling cluttered home medicine chest in annual "Clean Up Your Medicine Chest" campaign sponsored by Bauer & Black, surgical dressing firm. Poisonings in frightening numbers are caused each year by carelessness. State prescriptions are swallowed. Preparations intended for other purposes, wrong doses, faulty vision, poor illumination, children too young to read or comprehend, are among causes cited. Of 1200 persons fatally poisoned in 12 month period, 400 are children under four. Because home medicine chests by their nature harbor a large number of potentially dangerous items, the safety campaign stresses proper storage and labeling of drugs, with periodic clean-ups to eliminate special hazards. Careful storage of especially dangerous household preparations can help save children from poisonings that are the result of curiosity. A folder being distributed in connection with the campaign suggests keeping on shelves far out of children's reach all known poisons and preparations containing toxic substances or narcotics. Safety authorities recommend teaching children never to eat or drink substances found in play — and that the medicine chest is always out of bounds for play.

Death Trap?

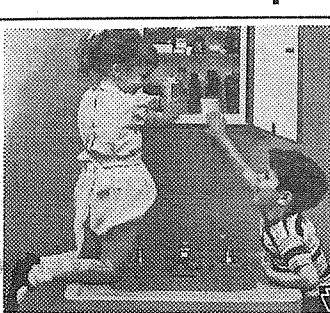

approved by the general committee at this meeting is titled "Student Conservation Handbook." This booklet was prepared by a sub-committee involving the following people: Mary Lea Griggs, Ellen Herminghaus, John Bosshart, Don Karau, and Loren Curry from the Pierce County Forest Education Committee; Bob Bohmer, from the Industrial Forestry Association; Al O'Donnell, Dept. of Natural Resources, Olympia; Vic Kreimeyer and Jerry Kelly, U.S. Forest Service, Bea Warfield, from the King County School office; Orpha Halverson, from the Lewis County School office; Knapp Moore, Snohomish County school office; Extension Service Forestry Specialists Knut Lunnun and Joe Buhaly; Bob M. Kay, County Agent, Olympia; Steve Lewis, Farm Forester, Montesano; and a visiting county agent from Columbia County, Oregon, Don Wallrod. This booklet used as a direct guide for students, as well as teachers, has the following table of contents: An introduction which says, "Conservation is the Wise Use of our Natural Resources" and that the Natural Resources that this handbook is mostly concerned with are soils, water, forests, range and wildlife. It further says the more we know about our resources, the more we can do about using them wisely, and that we must make wise use of each resource or we may harm another. The other items in the table of contents are: Watershed, soils, how a new forest is born, including natural regeneration, indirect seeding, tree planting, how a tree grows, tree identification, timber stand improvement, forest products, forest protection from fires and diseases, wildlife, good manners, and finally a glossary of forestry terms. This handbook when printed should provide a much needed reference and guide which has been missing from our list of conservation material available to the schools. A fitting thanks to the men and women who prepared this handbook in order to help develop a more natural resource minded citizen of the future, would be to consider the following conservation pledge, which is printed on the cover of the handbook. "I give my pledge, as an American, to wisely use and faithfully defend from waste, the natural resources of my country, its soils and minerals, its forests, waters and wildlife."

Assian space scientists have used dogs in space experiments because dogs are less excitable than apes. U. S. space scientists prefer to use monkeys and chimpanzees because their bodies and organs more nearly resemble man's.

You saw it FIRST in the Times Journal.

PIERCE COUNTY REFUSE CO.
Weekly Garbage Collections
Phone LE 7-8683

PARKLAND LE 1-1331
AUTO
127th & PAC. AVE. PARTS

Radio Batteries & Tubes
TESTED FREE Open Til 9 p.m.
Pawn Television 8326 So. Park Ave. GR 2-2060

NEW MIRACLE PACK
Pederson's CHICKEN 39¢
COUNTRY FRESH Can Be Frozen And Stored LB.

STEAKS 69¢
STEER BEEF Round Rib Sirloin LB.

CHUCK STEAKS 49¢
LB.

SPARE RIBS 39¢
Lean and Meaty LB.

GROUND BEEF 3 LBS. / 98¢

ALL CUTS
T-BONE STEAK 89¢
LB.

COUNTRY STYLE
PORK SAUSAGE 3 LBS. \$1
RUMP ROAST 59¢
lb.

EVAPORATED MILK Tall Tins 3 / 39¢

MISSION
MACARONI 24 Oz. 29¢
Salad

DARIGOLD WHEEL
CHEESE Luxury Mild Pre-Wrapped 49¢
lb.

NABISCO
CRACKERS 19¢
Pkg. New Cheese Rips

25 LBS. C and H SUGAR \$2.59

MEDOSWEET
COTTAGE CHEESE Pt. 25¢

FREE
In Appreciation of Your Present and Future Patronage We Are Presenting As a Complimentary Gift, a ...
Beautiful 5x7 Photograph of Your Child
To Be Taken By Expert Photographer At Our Store
Friday and Saturday
JUNE 23rd & 24th
10 a.m. to 6 p.m.
Come Early - Avoid the Rush
Take Advantage of This
FREE OFFER
If You Have No Children - Please Pass Coupon On to a Friend. Any Child Up to 10 Years. Groups Accepted.

Store Hours: 9 a.m. to 10 p.m. DAILY
LE 7-3371

BARGAIN BASKET
16618 PACIFIC AVE. South SPANAWAY, WASH.

NO SALE TO CARROT DEALERS

Sunny Jim - New Pack 20-Oz.
STRAWBERRY or STRAW-BARB 39¢
Sunny Jim ORANGE or GRAPE DRINK
46 Oz. Tin 4/\$1
Nice and Ripe BULK TOMATOES 19¢
LEMONS Pound CELLO 10¢
Per Pkg. CARROTS 10¢
Per Pkg. CUKES 10¢
Each

WEEKLY CROSSWORD PUZZLE

Small Insect

Here's the Answer

HORIZONTAL
1,6 Depleted insect
2 Saffron
3 Skillful
4 Born
5 Hearbeat
6 Vegetable
7 Accomplish
8 Makes
9 Profounder
10 Regius professor (ab.)
11 Earthen jar
12 Window part
13 Anticipate
14 Roman date
15 Earth goddess
16 Company (ab.)
17 Boy's nickname
18 Chaldean city
19 Destiny
20 It is — than an inch long
21 High cards
22 Revise
23 Cubic (ab.)
24 Small seals
25 Bechdel
26 Ostrich
27 Italian island
28 Indian weight
29 Tried
30 Lament
31 Shows contempt
32 Arranges

VERTICAL
1 Wall opening
2 Interstice
3 Pedal digit

33 Faces
34 Sharpness
35 Mute
36 Shops
37 Froster
38 Mining tools (symbol)
39 Neep (ab.)
40 Go astray
41 Cravats
42 Employ
43 Courtesy title
44 Tellurium
45 Italian river

46 Cravats
47 Employ
48 Courtesy title
49 Tellurium
50 Italian river

Ball Fans Will Get Chance to Meet Tacoma Giants at Shop-Ette Saturday

Roy Couple at Grange Convo

Mr. and Mrs. I. L. Larson left Monday, June 12, to attend the State Grange Convention in Yakima. Mr. Larson is the Master of Roy Grange and went as their delegate. Mr. Chester Thompson of Harts Lake who is Secretary of Pierce County Pamaona Grange and Mr. Ed Toble, Master of Harts Lake Grange also attended the session.

Motor Trip
Mr. and Mrs. Emil Betschart, accompanied by Mr. and Mrs. Guy Warner and Mr. and Mrs. Frank Marty, spent last week on a motor trip through Idaho, Montana and up through Banff and Lake Louise in Canada. They report a wonderful trip, much beautiful scenery, much debris in the flooded area in Idaho. Mr. and Mrs. Don Lawton stayed at the Betschart home and assisted the boys with the chores.

New Hours
Mr. Chuck Miles announces new hours for the Roy Barber shop. The shop will be open from 9 a.m. till 7 p.m. on

Thursday, Friday and Saturday of each week. Barber shop in Rainier will be open 10:30 a.m. till 8 p.m. Monday, Tuesday and Wednesday of each week.

Drive to Vancouver, B.C.
Mr. and Mrs. Tony Redberg, Mrs. Elmer Locke, and Mrs. Dick Thurston drove to Vancouver, B.C. to meet Mrs. Locke and the Redberg's nephew, Barry Hanson, who arrived from Beaudesert, Queensland, Australia.

Mr. Hanson, who is 21, plans to remain in the United States for one year, taking pictures, visiting and so on.

Guild
Last meeting until October of the Congregational Guild will be held in the home of Mrs. Lawrence Hawn on Pincus St.

Midland Camp Fire Spring Tea

The fourth Spring Tea of the Harvard Fourth Grade Camp Fire Girls was held June 5th at the home of their leader, Mrs. L. J. Wilson. Their basement meeting room was decorated by the girls with flowers, greens, and fans covering the fish-net-covered ceiling. Ribbon-rose corsages, made by the girls, were given to each guest. Pauline Isakson received her award, the Bluebird Figurine and a carnation corsage, for being the top salesgirl.

The girls presented Mrs. Wilson with a beautiful rhododendron in appreciation for her many years as leader of the group; and Mrs. Jack Absten and Mrs. Daniel Isakson, her assistants, were given azalea plants. Fifty-six guests attended, including their teachers from Harvard School, their mothers.

Everyone interested is urged to attend.

New Daughter
Mr. and Mrs. Gene Fiedler (Nancy Lyons) are announcing the birth of their daughter, Less Ann, born June 7. Grandparents are Mr. and Mrs. Kenneth Lyons of Roy and Mr. and Mrs. John Fiedler of Puyallup. Great-grandparents are Mr. and Mrs. Mack Lyons of Roy. —Reporter, Martha Berggren.

RENTAL TOOLS
GARDEN TILLER
POWER MOWER
BELT HAND SANDERS
OSCILLATING HAND SANDERS
SABER SAWS
PAINT SPRAYERS
RUG SHAMPOO MACHINE
FLOOR SANDERS
POWER MOWER SHARPENING & REPAIR
WINDOW GLASS INSTALLED
Small Appliance Repair

PARKLAND HARDWARE
12169 Pacific Ave. LE 7-3171

Ocean Trip
On June 11th the above left Tacoma for Westport, Washington, with twenty-five in their party. In Elma, the girls met Mr. and Mrs. O. G. Metzger, their leader's grandparents, who are 86 and 84 respectively. In Hoquiam they made another stop at the home of Mr. and Mrs. Clair Perrine, Mrs. Wilson's parents, where the girls were treated to cookies and koolade.

Then on to Westport, and Pine Ridge Lodge. The girls visited the Dock, North Cove, Grayland and Tokeland. They also met Patsy Tanata's grandparents, Mr. and Mrs. Hart at Grayland. They took a five-mile hike out to South Jetty, had an evening beach fire cook-out at North Cove, and played in the surf. On Tuesday they climaxed their vacation by a breakfast birthday party for Elaine Marshall. Before leaving for home the girls arranged their thank you gift to Mr. and Mrs. Perry Gray, of a cut glass punch bowl, with eighteen cups around it on a coffee table, with each girl signing her name on paper and putting it in a cup.

Those attending this trip were Laurie Lochridge, Pamela Gilstrap, Dottie Jardine, Pauline Isakson, Sharon Baker, Marsha Spencer, Barbara Smith, Carolyn Ketcham, Sheila Kennedy, Nancy Marinacci, Lorraine Wilson, Marla Bingham, Elaine Marshall, Karla Parker, Kathy Graves, Donna Beshaler, Betty Absten, Patsy Tanata, and Glenna Strommer. They were accompanied by Mrs. Jack Absten, Mrs. Daniel Isakson, Mrs. Joe Tanata, Mrs. Emry Smith, Mrs. Ronald Marshall and Mrs.

FENCING
Designers and Builders
EXPERT WORKMANSHIP
REASONABLE PRICES
Easy Monthly Payments
VAUGHAN'S
84th & Pac. Ave. GR 4-9515

WATER WELL DRILLING
BERKELEY PUMPS — WATER FILTERS
TACOMA PUMP & DRILLING CO.
We Are Fully Insured For Your Protection
LE 7-7281 Trades - Terms 14621 Pacific Ave.

Suzy Secretary Sez



If you break a glass, protect your hands and get all those tiny splinters by picking up the pieces with moistened cotton.

Clarification
Mayor William Hartsfield, of Atlanta, Ga., asked the White House who had written the illegible signature on a letter he received. Press Secretary Pierre Salinger replied: "That happens to be the signature of John F. Kennedy."

You saw it FIRST in the Times Journal.

Graduates
Colleen Harrison, a 1960 Franklin Pierce graduate, graduated as a Medical Record Technician at St. Joseph's Hospital, and is now working at the hospital. She is the daughter of Mr. and Mrs. Irl Harrison, of 8607 Van Buren. —Reporter: Mrs. Frank Gural

Little Leaguer

By Hank O'Neill
A Little Leaguer should be careful to eat the right amount of food. If you come to the game feeling like a kangaroo with a pouch full of bowling but it's just that much less room you have for the big vitamin foods like meat and vegetables. Drinking soda and eating ice cream are a lot like feeding milk to a cow. It's all right, but you really aren't getting anywhere.

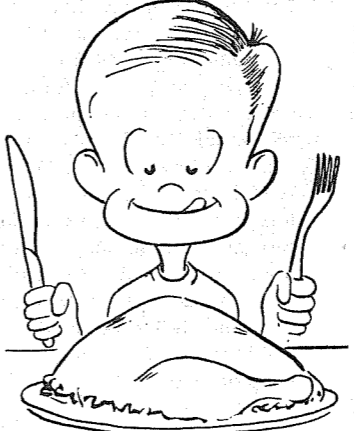

can't lift up your bat, you haven't eaten enough. Taking the right kind of food is also very important. Eating good food with vitamins isn't like taking an aspirin that makes you feel better pretty soon after you swallow it. You must have vitamins and minerals all year round before they start to make you strong.

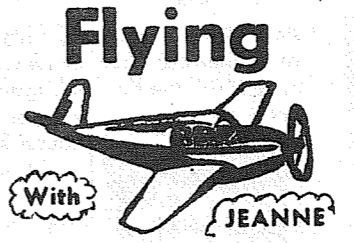

Flying
Gene Johnston made a dual cross-country trip to Hoquiam, Astoria, Kelso and return this last week. For dual cross-country training, Bill Gillingham flew to Yakima, Ellensburg, Seattle and return.

The Orv McGoys and Bob McCulloughs flew to Port Angeles Sunday for a scenic ride. John and June Olson of Puyallup and their daughter and husband flew to Astoria for the delicious smorgasbord they serve there. Edward (Ted) Miller of Cali-

Parkland, Wash.—Calling all kids from 6 to 60! Here's your chance to meet the stars of the Tacoma Giants in person Saturday, June 24 at Shop-Ette Variety, from approximately 2 to 5 p.m.

Everybody can only eat so much food in a day so it's best to make the foods you do eat count heavy for muscle building. It isn't really too harmful to eat potato chips and candy but it's just that much less room you have for the big vitamin foods like meat and vegetables. Drinking soda and eating ice cream are a lot like feeding milk to a cow. It's all right, but you really aren't getting anywhere.

It's possible not to get all of the vitamins and minerals from good foods like vegetables and fruit by not chewing them enough. If you don't chew your food completely it arrives in your stomach in such big lumps that the stomach just can't do the job. Remember to chew well because most of us haven't any teeth in our stomachs (which is pretty lucky for the dentist).

Some Little Leaguers race through meals like termites at a lumberyard fire. Eating too fast can cause hiccups which can make hitting a baseball a lot tougher than it really ought to be. As a matter of fact, not eating enough of the right foods will make everything you do in or out of baseball more difficult than it ought to be.

stoga, California made news last year at the age of sixteen by flying cross country to the east coast in his T-Craft. Very rarely do we have student pilots who make a cross country trip of this length. Ted dropped in at Spanaway Sunday on his way to the east coast again, this time as a private pilot.

Sunday, Jack Brown flew two of his boys, Monte and Mark, to Clallum Bay where they will be staying with their grandmother while Jack and Dolores make a vacation trip to Hawaii.

Manager Red Davis, Dusty Rhodes, Ernie Bowman, Dick Phillips, and Don Hill, voice of the Giants, will be on hand to sign autographs and get acquainted with the youngsters. In connection with this special attraction, Shop-Ette will have some real special items on sale this day only. Kids can pick up a baseball for the price of 39c. They can also get a real Tacoma Giants baseball cap, just like the Giants themselves wear, for only 87c. These values during the Giant's visit.

So c'mon out, here's your chance to meet some of your favorite baseball stars and pick up some real inside dope on the difference facets of the game from the players themselves. —Pd. Adv.

Canyon Road Swim Enjoyed

The Merri-golds Junior Garden Clubbers, and their mothers wound up their season with a weiner roast and swim at Clear Lake.

Goof
Your reporter erroneously reported Bob Hobbs left for San Diego to begin his basic training. Somewhere between joining and leaving Bob had a physical which showed he needed an operation, so his departure has been postponed for 60 days.

Sympathy
Our sympathy is extended to Mr. and Mrs. Don Hansen of E. Pioneer upon the passing of Don's father, Mr. Ingwald Hansen of Bakersfield, Calif. The Hansens with Mike, Rosemary, Donnie, and Susan left Monday to attend the funeral.

Comings and Goings
The Floyd Grouts of E. 80th spent several days in Westport. Their son works on the fishing boats there during the summer. The Ed Hoffmans, with Margaret's parents, Mr. and Mrs. Ray Lester of 84th, spent the weekend clammimg. —Reporter, Mrs. John Folk

Support your local merchants.

Don't Gasp, It's True!

... this Beautiful

3 CHANNEL STEREO SET

WITH TWO DETACHABLE SPEAKERS AND FULLY AUTOMATIC VM RECORD CHANGER

Only \$100

This Special Offer For Joining Our Record Club

BONUS: Call today and receive three LP albums with this 4-speed, fully automatic stereo phonograph. Call for enrollment in one of our various club plans.

PHONE **FU 3 2748**

FREE (Your Choice)

100 packages of frozen vegetables from SUMMITVIEW THRIFTWAY

with the purchase of either an upright or chest type Westinghouse

FREEZER from ...

SUMMIT FURN. & APPL. AIRPORT & CANYON LE 7-8676

Freezer Prices Start At **\$178**

You Can Be Sure If It's Westinghouse

HELP US CELEBRATE OUR 1st ANNIVERSARY IN THE PARKLAND AREA



ATTEND OUR ANNUAL CHICKEN DINNER
Friday & Saturday, June 23rd & 24th
Delicious Barbecued Chicken served with Reser's POTATO SALAD, COFFEE or POP to drink, and Delicious Medosweet ICE CREAM for desert.
ALL FOR ONLY 39¢

Prices Effective Thursday, Friday, Saturday and Sunday!

"BOYD'S" **COFFEE 98¢**
2 POUND CAN

"OCCIDENT" **FLOUR 69¢**
10 LB. BAG

"M. D." **TISSUE 4 Roll Pack 29¢**

"DADS" It's So Good! **ROOT BEER 12 Bottles Only 59¢** Plus Dep.

"MEDOSWEET" **BIG DIP 1/2 Gal. 69¢**

"BORDNE" **STAR-LAC Dry Milk** Reg. \$1.09 12-Qt. Pkg. **59¢**

"MAGIC-FRY" **POTATOES 4 No. 2 1/2 Tins \$1**

"HUNT'S" PARADE 18-Oz. Jar **Peanut Butter 39¢**

LETTUCE 2 Heads 15¢
BANANAS Lb. **9¢**
Red Haven **PEACHES** Lb. **14 1/2¢**
TOMATOES Lb. **19¢**
California **ORANGES** 5-Lb. Bag **49¢**

LOCAL **FRYERS** 2 1/4 Lb. And Up Each **79¢**

Bar-S All Varieties **LUNCHEON MEAT 79¢** 3 Pkgs.
Young Steer Beef **RUMP ROAST** Lb. **59¢**

Young Steer Beef **ROUND STEAK** Lb. **69¢**
SWISS STEAK 65c lb.

Baby Beef **LIVER** Lb. **33¢**
Steaks, Roasts, Ground Beef, Short Ribs **LOCKER BOX** 25-Lbs. **\$12.95**

SWIFT'S (Center Slices 59c lb.) **HAMS** Shank Half Lb. **39¢**

PORK STEAK Lb. **43¢**

Armour's Crescent **SLICED BACON** Lb. Pkg. **39c**
Budig's **CHIPPED BEEF** 3 Pkgs. **\$1.00**

"LIBBY'S" **TOMATO JUICE** 46-Oz. Tins **4**
"LIBBY'S" **PINEAPPLE JUICE** 46-Oz. Tins **4**
And **HAWAIIAN PUNCH** 46-Oz. Tins **1**

OPEN 7 DAYS A WEEK For Your Convenience
NEW STORE HOURS: Sun. 9 a.m. - 9 p.m.
Week Days: 9:00 a.m. until 10:00 p.m.

PARKLAND Super MARKET
Formerly Kitchen's
12208 Pacific Avenue
PRICES EFFECTIVE THURSDAY THROUGH SUNDAYS EACH WEEK

"At Least There's No Danger of a Policeman Popping Out From Behind a Billboard!"



LINDA SCOTT writes

For Women Only

It's never too early to get teen-aged girls off to a good start on those important twin subjects of personal beauty and home decoration. And both have the same basic ingredients: cleanliness and a sense of good taste. Interior decorators suggest that young girls start their homemaking

practice with their own rooms. The first step: get rid of "clutter" by hanging prize collections on a perforated hardboard wall panel. Another panel in the closet will take care of cameras, purses and similar items.

Personal beauty begins with all-over complexion care, which generally means liberal use of soap and water. Mildness of both soap and water are key-notes. A mild soap prevents irritating sensitive skin and "mild" or soft water prevents leaving soap film on the skin. Research workers at The Lindsay Company, leading manufacturer of automatic home water softening equipment, say that the combination of soap and hard water form the same sort of "curds" on the skin that cause clothes to turn grey in the laundry. And who wants a tattle-tale grey complexion?

When it comes to good taste in room arrangements, have your daughter try to imagine her room as it would look entirely empty. Then she mentally brings in the furniture, piece by piece. During the process try to make one piece do the work of two, using a chest as a night stand, for instance. Such space-savers, along with a well-coordinated color scheme, do wonders in making a small room look larger.

FIX-IT TIP

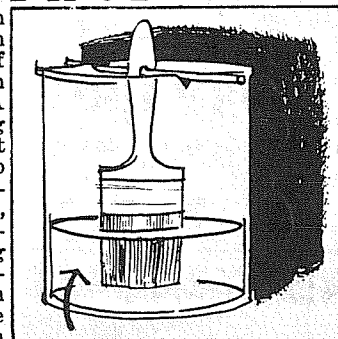

Conditioner
Before using a new bristle brush soak it for 24 hours in linsed oil. The oil will make the brush more pliable and result in better paint jobs.

Comedy Corner



"Hey, Gen! My dad says they replaced you with a push button!"

AUTOMATIC TRANSMISSIONS Complete

Overhaul
FORDOMATIC 51-55 ..\$100
MERCOMATIC 55-60 ..\$135
POWERGLIDE 50-52 ..\$ 65
53-60 ..\$ 95
POWER FLIGHT\$ 75
TORQUE FLITE\$ 85
HYDRAMATIC 50-54 ..\$100
55-60 ..\$140
Sheridan Motors
LE 7-3340
10208 So. Sheridan

IT PAYS TO ADVERTISE!

AIR CHARTER
FLIGHT INSTRUCTION Approved Flight School
Wash. MOONEY Distributor
TAHOMA FLYING SERVICE
Spanaway Airport VI 7-2266

Bicycles Lawnmowers Locks & Keys
These Are Our Specialties
PARKLAND CYCLE & KEY
11021 PACIFIC AVENUE
LE 7-5712

VAUGHAN'S VALUES WOOD FENCING
For Beauty, Security and Utility
Call us for a free estimate on labor and materials or just the materials and "Do It Yourself."
FREE ESTIMATES AND PLANNING
ASK ABOUT OUR BUDGET PLAN
VAUGHAN'S PACIFIC LUMBER
84th & Pacific Avenue GR 4-9515

Hi-Lites in the History of Pharmacy
By Bob Vaughan

In 1938 the first federal legislation imposing the requirement that new drugs be adequately tested for safety before being marketed to the public was passed.

The definitions of 'new drugs' may be deemed on the basis of labeling and composition - actual newness may arise by a change in:
a) Composition of the drug
b) Combination of ingredients
c) the proportion of the ingredients
d) the use or preparation or
e) the dosage recommended.

NOW! FREE TUBE TESTING
You bring them in. We'll do the testing, and we guarantee a full stock of tubes for all makes.

Parkland Rexall Pharmacy
11100 Pac. Ave. in Keller's Kort
LEnox 7-8636

TELEVISION SERVICE CENTER
PRESENTS TV CHUCKLES
He's playing it cool. He had T.V. Service Center fix his T.V. Now he is relaxing watching his favorite sports programs.

TELEVISION SERVICE Center
"YOUR WINEGARD COLOR CEPTOR DEALER"
GR23386 8431 PACIFIC AVE.