

The TIMES JOURNAL

Vol. 25 No. 14

April 3, 1969

Price Per
Single Copy

10¢

Daffodil Queen To Be Chosen Monday Evening



LAARC, a classic Arabian Stallion owned by Mr. and Mrs. Glenn Johnson, appears to be talking horse sense to an attractive pair of Daffodil Princesses and his trainer, Jerry Edwards. The Princesses, Sherry Nylander (left) and Diane Billett, represent Bethel and Franklin Pierce areas respectively. The horse, for the purpose of this picture, represents the Daffodil Arabian Show, one of the many activities of the Puyallup Daffodil Festival. See inside for complete outline of Daffodil Week activities.

**Daffodil
Activities
Outlined**

See Page Two

AN
2
PS

Daffodil Festival In Final Countdown

The 1969 Daffodil Festival countdown entered the final week before the Queen's coronation in a crescendo of activity.

Daffodil court members have been making public appearances at a dizzy pace. Service clubs, hospitals, public officials and the press have been recipients of royal visits and gift daffodils in recent weeks.

Plans for the big improved coronation show in the Puyallup High School auditorium April 7 have crystallized. Popular instrumental-vocalist-humorist Roy Clark has been signed to highlight a show including vocalist Bonnie Guitar and Jack Roberts and the Evergreen Drifters.

And everyone is wondering which of the ten lovely daffodil princesses will be selected to reign over the 36th annual Puyallup Valley Daffodil Festival.

The show was moved to the Puyallup site to accommodate the large crowd expected because of the entertainment planned this year. The Puyallup gym seats 4,000 in comparison with the previous site's 1,500.

Approximately 30 floats have been entered in the grand floral parade this year. A new parade route in Tacoma will begin at Stadium High School and proceed down Stadium Way to end at South 21st and Pacific Avenue.

Parade routes in Puyallup, Sumner and Orting are unchanged.

Plans for the nautical portion of the festival — the marine parade and regatta April 13 — are also bearing fruit. More than 20 entries for seagoing floats have already been received with more expected. Twenty-two organizations are participating in the marine show.

More than 80 sailboats have entered three classes of competition in the Daffodil Cup races.

Sporting events, including basketball and volleyball competition are being concluded.

On festival weekend, April 12-13, the Tacoma Agate Club

will be saluting the Daffodil Festival with their annual Gem & Mineral Show. Also on that weekend, the Arabian Horse Show will be held at the Washington Horsemen's Arena.

A noteworthy addition of the festival is the participation of the Hilltop area of Tacoma with events ranging from a tea through selection of Miss Hilltop and an open house of Hilltop Multi-Service Center. Daffodil Festival President Dick Wingard welcomed the Hilltop people to participation in the festival and indicated that similar participation from other neighborhoods and communities would be welcomed.

Sales of patron memberships and booster buttons are continuing as a large percentage of Tacoma and Valley city people take part in supporting the yearly pageant.

This year's events include a new dance for high school age people April 5 in the Winthrop Hotel's Crystal Ballroom.

"Down Memory Lane," the theme of the festival, will be carried out by floral floats as more memories are etched on the minds of spectators and participants.

Festival manager P.G. Martin estimates that the festival this year will give a half million dollar boost to the area's economy.

The flower in the Puyallup War Memorial Building has drawn numerous competitive entries. One of the outstanding features of the show which runs April 11-13 will be a conservation exhibit by fourth graders who form a junior club.

More than 2,300 entries have been received for the Junior Parade in Tacoma April 5. TV celebrities will participate, along with children, hand powered floats and pets.

Grand Marshal Chester A. Hogan, Imperial Potentate of the Shrine of North America, is preparing for the big parade and Fire Chief Jim Reiser is marshal for the children's parade.

Bethel Sunrise Services Announced

The Bethel Ministerial Association and the Bethel High School Booster Club will again conduct the Annual Sunrise Service, Easter Sunday morning, April 6, at 6:30 a.m.

If the weather is exceptionally nice, the service will be held out of doors, but in inclement in the gymnasium.

The message will be delivered by Colonel Donald C. Peterson. Colonel Peterson is a member of the First Presbyterian Church in Tacoma and serves his church as an Adult Bible Class teacher, Elder and Clerk of Session. He was saved under the ministry of the late Dr. Donald Grey Barnhouse in 1946.

He is the State Procurement Officer for Selective Service in the Tacoma office. He has served 32 years Active and Reserve in the United States Army, in all grades from Private to present grade of Colonel. He entered the service in 1936 in the National Guard with a Horse Cavalry Unit. During World War II, he served in General Douglas MacArthur's headquarters in Manila. For the past 20 years he has been assigned to a civilian agency, the Selective Service System.

Colonel Peterson is a graduate with honors from the University of Puget Sound, Tacoma. Past Chairman of the Tacoma Christian Businessmen's Committee, Past Chairman of the Tacoma Young Life Council. Presently Chairman of the Board of the Tacoma Christian Servicemen's Center and Chairman of the Board of Northwest Bible Schools, Tacoma.

Colonel Peterson is in great demand as a special speaker in the Pacific Northwest and we are most delighted to obtain him for our Sunrise Service at Bethel.

Music for the Sunrise Service will be provided by the Bethel High School Music Department and will be under the direction of Harold Turney. Mrs. Bill Murphy will be the organist. Members of the Bethel High School Drill Team will serve as ushers.

Special offerings have been received in past years to assist in the Pierce County Hospital Chaplaincy Program to provide literature. Last year New Testaments in Today's Modern English were provided to Senior Citizens Homes in our area.

This year our committee decided it should be received for World Starvation Relief.

Following the Sunrise Service, the Bethel Booster will again be serving their delicious pancakes and bacon, including coffee or hot chocolate (all you can eat) for the slight charge of 35 cents under 11 years, 75 cents 12 and over, or family tickets for \$2.50.

If there is any additional information desired or any questions, please contact either the Rev. N. Schafer, Program Chairman, 843-2416 or Mr. Lloyd Hopkins, President of the Booster Club, VI 7-7448.

Library Trustees Meet

Pierce County Library Board of Trustees will meet April 9, 2:30 p.m., at 2356 Tacoma Avenue South. The meeting is open to the public.

Parkland Cleanup Announced

The first four days of May have been set as the dates of the 6th Annual Parkland Cleanup Drive sponsored by the Parkland Development Association.

Chairmaning the annual campaign is Henry Hetle, who will soon be selecting chairman for the various committees.

School Fund Bill County-Wide Victory Says Sen. McCutcheon

Senator John T. McCutcheon (D-Steilacoom) said today Governor Evans' signature on his bill returning federal "in lieu" funds to local school districts "represents an outstanding victory for all of Pierce County."

The McCutcheon Act repealed a hastily-passed 1967 law which permitted the State Superintendent of Public Instruction to subtract 85 per cent of state school allocations in districts receiving the federal Public Law 874 funds.

"In Pierce County this means that local school districts will receive the full benefit of some \$3.8 million in federal funds which are granted the district in lieu of the tax base that is lost from the location of major military establishments, such as Fort Lewis and McChord Air Force Base, in the county," Senator McCutcheon stated.

He added: "We will not again see the unfortunate and humiliating experience of a local school district like DuPont going bankrupt because the superintendent of public instruction, Mr. Bruno, invoked his authority under the previous law."

"That district was forced into insolvency when state funds of over \$400,000 were withdrawn by Superintendent Bruno. Teachers went unpaid while the district scratched up loans to pay the deficiency."

Senator McCutcheon said his bill to repeal the unfair 1967 act was required by Congress, in order to conform to federal legislation directing states not to cut local funds, where Public Law 874 allocations were involved.

F.P. Librarians Attend State Convention

Mrs. Leila McCoy, Franklin Pierce District Director of Library Services, attended a joint convention of public and school librarians in Seattle recently.

Also attending were Mr. Wayne Ehlers, Washington High Librarian; Mrs. Dorothy Sturdivant, Central Avenue and Parkland School; Magdalen Akre, Midland; Joyce Albert, Collins; and Ruth Hoyte, Elmhurst and Brookdale. Midland School Principal Iver Eliason accompanied the Franklin Pierce librarians.

Barracks Meet

Parkland Barracks and Auxiliary 2131 World War I Veterans will meet April 8 in the James Sales Grange at noon for a potluck dinner.

Those attending are asked to bring their table service. Meeting starts at 1:30 p.m.

Franklin Pierce Awarded \$26,000 Grant

The Franklin Pierce School District has been awarded a one-year \$26,000 federal grant to plan and operate a pilot program in individualized instruction for elementary schools.

The project, called "Project Skill", will allow the district to establish a team of teachers and administrators to study individually prescribed instruction systems, and to set up and operate a pilot program to test the idea of increasing individual and small-group work at the elementary level. If the pilot program is successful, the project will be re-funded for another year.

The plan is to re-structure the organization small group instruction. The program will concentrate on only mathematics at this time.

The purpose of the project is to put instruction on an individual basis for the students and to increase the amount of time a teacher can spend with small groups of students.

The study team for the project includes Alan Hokenstad, Harvard elementary teacher; Les Storaasli, Harvard principal; Iver Eliason, principal at Midland Elementary School; Dr. Orin B. Fjeran, director of program development; and Dr. Edward E. Hill, superintendent.

They will visit several individualized prescribed instruction systems this summer and next fall will develop the pilot program, which will be put into force during the spring of 1970.

5th Lane Bids Requested

Request for bids for the 5th left turn lane to be constructed on Pacific avenue from South 96th to South 107th were released by the state March 31, State Representative R. Ted Bottiger disclosed last week.

The first phase of construction, from South 96th to South 107th, calls for an asphalt overlay, Bottiger said. The state has retained the Pacific Avenue left turn lane in the priority system, and the 5th turn lane will eventually be extended into Spanaway.

Orthopedic Holds Rummage Sale

The Sylvia Storaasli Orthopedic Guild will hold a rummage sale April 9 and 10 at the James Sales Grange, 113th Street just off Park Avenue.

The benefit for Mary Bridge Children's Hospital will be open from 9 a.m. until 5 p.m. both days.

DeMolays Install

Charles J. Parrish son of Mr. and Mrs. H. O. Parrish, 1633 So. 121st, will assume duties as Master Councilor on April 5.

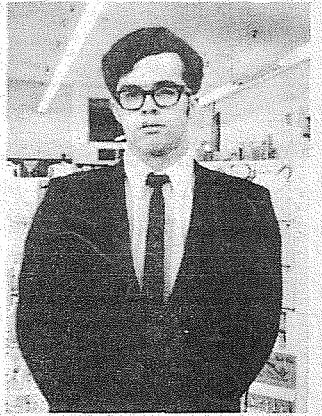

CHARLES PARRISH

Other officers to be installed in the ceremony at the Parkland Masonic Temple are as follows: Senior Councilor, Chuck Hiller; Junior Councilor, Allen Shaw III; Scribe, Ward W. Staley III; Senior Deacon, Mark Thiel; Junior Deacon, Robert McAntyee; Senior Steward, David Omor; Junior Steward, Steven Douglas; Chaplain, Dennis Coffey; Sentinel, Bob Berggren; Standard Bearer, Ed. Schultz; Marshall, Tom Simchen; Almoner, Tony Hiller; Orator, Al Berggren; and Preceptors are Jess Lyon, Bill Simchen, James Dunhan, Larry Brasher, Henry DeHaan.

The Chapter Sweetheart is Karen Elmquist with Teri Overa Senior Attendant and Carolyn Gormmer Junior Attendant.

The public is cordially invited to the installation.

Spanaway Man Honored

Ralph H. Engle, a service representative with Dennison Copier in Tacoma, has been named serviceman-of-the-month for the entire Copier Division of Dennison Manufacturing Company.

Engle, who lives on Route 2, Spanaway, with his wife, Karen, and their son, Tim, almost 3, joined Dennison in November, 1967, after being discharged from the U.S. Marine Corps, where he served as a radar technician. He has been a two-time member of Dennison's honor society, the 1-2-3 Club.

Senior Craft Display

Paintings, woodcraft, and rocks from collections of senior members of the community will be displayed at the Mobile Senior Center when it will be parked next to Alfred Smith's home 9:30 a.m. until 3:30 p.m., at 16309 Park Avenue.

LEWIS LEWELLYN

Is Sex Education Desirable?



Sex education is being widely hailed as an answer to the alarming increase in sex-related problems among our young people.

The problems are real and so well known that it is not necessary to detail them here.

It is a sad fact that hardly anybody was shocked when one county in a southern state reported recently that 20 per cent of the births there during the past year were illegitimate.

But is sex education the way to solve the problem?

Will the morals of young people improve because they understand more about the physical aspects of human reproduction?

Morals Left Out

One of the principles of sex education programs is, as stated by those who conduct them, "We don't try to impose moral standards."

But the question is — aren't moral standards what we really need?

Is it enough to discuss the anatomical and physiological, and leave out the moral?

In one highly regarded program, in California, a motion picture is shown to ninth-grade students — boys and girls separately — telling in graphic detail how a senior boy seduces a girl classmate who was a virgin before the incident occurred.

Giving all involved in the educational program credit for the highest motives, one may ask, "Do available facts indicate that high school boys need

to be shown how to seduce their girl classmates?"

"A Long Way"

In an editorial on the subject recently, the Saturday Evening Post stated, "We have all come a long way since those quaint days when legs were called limbs . . . We have come a long way even from those quaint days when an obscene book or movie was banned as obscene."

Yes, we have come a long way — and some of us are wondering how much farther we must go along this road.

We don't want to return to prudery, but must we continue to travel the downward way which leads to ruin?

There was a Teacher, some years ago, who declared, "Wide is the gate and broad is the way that leadeth to destruction, and many there be which go in thereat . . . Narrow is the way which leadeth unto life and few there be that find it."

Is This Best?

All of us, of course, want the best for our children.

But is it best to give them information about human reproduction and withhold from them the moral aspects of this subject?

Sex education may be needed. But sexual conduct cannot be separated from moral standards.

Haven't we gone far enough down the road to Sodom? Why hasten our pace in this direction?

Sex education programs which fail to emphasize morality should be summarily rejected.

Pierce County Herald and
The TIMES JOURNAL

Published weekly at 14620 Pacific Ave., Parkland 98444 and delivered by U.S. Mail and carrier to subscribers. Publishers: Pierce County Publishers, Inc. LE 7-0223 News and Advertising Deadline: Tuesday Noon Subscriptions \$3.50 per year, \$1.80 six months, or 30c monthly by carrier. News stand price 10c copy.

Qualified as a legal publication under Chapter 213 of the Legislature Acts of the 1941 regular session of the State of Washington.
Second Class Postage Paid at Tacoma, Wash.

Vol. 25 No. 14 April 3, 1969

GRAND OPENING
 At Parkland Television & Electronics
 New Location
12607 Pacific Avenue

Color TV Sale

CORONADO II — Contemporary Walnut — CQ-942 23" V — 295 sq. in. Color TV Picture. Award Model Console TV with BC-94 SCANDIA Swivel Base. 4" high fidelity front facing speaker. Remote Control Ready. 31 1/2" W. 30 1/4" H. 19 1/2" D.

Reg. \$639.95
\$519.95

Packard Bell

You'll enjoy looking at it, even when it's turned off.

For TV Service on all Makes and Models Call
LE 1-7434 or LE 1-0904

Parkland Television & Electronics
 12607 Pacific Ave. — New Location

NORBEST FRESH TURKEYS
8- to 14-lb. Avg.
49^c lb
WITH THE TENDER TIMER

U.S.D.A. CHOICE
PRIME RIB ROAST
98^c lb

ARMOUR'S STAR
BONELESS HAMS
89^c lb

HYGRADE
SLICED FOREST BROOK BACON
59^c lb

ARDEN'S COTTAGE CHEESE
19^c PT.

YOUNG LEG O' LAMBlb. 89^c
CHOICE RIB STEAKSlb. 1.39
OUR FINEST SPENCER STEAKSlb. 1.79
A GOURMET DELIGHT
LOBSTER TAILSlb. 2.69
ARMOUR THURINGER CHUBS...lb. 98^c

LARGE "AA" PUYALLUP
EGGS
45^c doz.

BETTY CROCKER **ANGEL FOOD MIX** ... 39^c
EVERFRESH FROZEN **STRAWBERRIES** 5/1.00
COOL WHIP PINTS 4/1.00
NO. 300 TINS DUCHESS **Fruit Cocktail** ... 5/89^c
NO. 2 TINS SEA ISLAND **Chunk Pineapple** 4/1.00
4-PACK ASSORTED **MD Toilet Tissue** ... 3/1.00



Lowest Drug Prices Anywhere

REG. 83c COLGATE **DENTAL CREAM** 49^c
REG. 1.49 100s **BUFFERIN** 79^c
REG. 2.29 HOME PERMANENT **LILT** 99^c
REG. 69c 5-LB. PKG. **EPSOM SALTS** 33^c
HAIR SPRAY SETTING LOTION OR GEL **STYLE** 59^c

46-oz. TINS
SNOKIST TOMATO JUICE
4/1⁰⁰

AT 64th and YAKIMA
Tacoma City Light will display models of the Mayfair and Mossyrock dams March 27 through April 7.

HI HO SHOPPING CENTERS
OPEN 7 DAYS A WEEK
Puyallup RIVER ROAD and MERIDIAN
Tacoma 64th and YAKIMA

2 GALLONS
ARDEN'S ICE CREAM
2³⁹

Prices effective now through April 5th

U.S. NO. 1 WASHINGTON
POTATOES
10-lb. CELLO BAG
69^c

RED RIPE SLICING
Tomatoes
29^c lb

FRESH FLORIDA
CORN
3/39^c

EXTRA FANCY HOTHOUSE
RHUBARB
29^c lb

**INSURANCE
Military - Home - Business**

LE 7-4904

Auto Fire Life Bonds

IRENE CLEMENS

Agency - Parkland
10329 Pacific Ave.

**Angelo's
PIZZA HOUSE**

ORDERS TO GO

Featuring top sirloin and American dishes, spaghetti, rigatoni, meat balls, sausage, ravioli, beer and wine.

Choice of Pizzas

cheese & tomato
anchovie
mushroom
Italian sausage
pepperoni
tuna

bacon
peppers
olive
hamburgers
ham
salami
onion



LE 7-7233

14102 PACIFIC AVE.
PARKLAND

CALL AHEAD, IT'S
PIPING HOT
ALL THE WAY HOME

PICK UP A BOX, PAIL, BUCKET
OR A BARREL

**Moosheart Renovation
Huge Dance Success**

March 29th, at the Clover Creek Grange Hall, members of the Loyal Order of Moose turned out in numbers to support the Mooseheart Renovation Project.

Governor Robert Kennedy of the Parkland Moose reports that renovation of the Loyal Order of Moose "Child City" home of widows and orphans, will require about 1 million dollars which would be approximately one dollar donation from each member.

Many of the Utilities at Mooseheart are 30 to 50 years old and that they are beginning to wear out. Renovation and modernization are so necessary in this modern era of Urban renewal quotes Herbert Heilman, Director of the Membership Department in Mosseheart.

In the past fiscal year there have been more than 53 new Lodges organized and a total of 179,834 new members brought into the Loyal order of Moose and the rapid growth and stability of the Moose can only bring great assurance of a successful Modernization program.

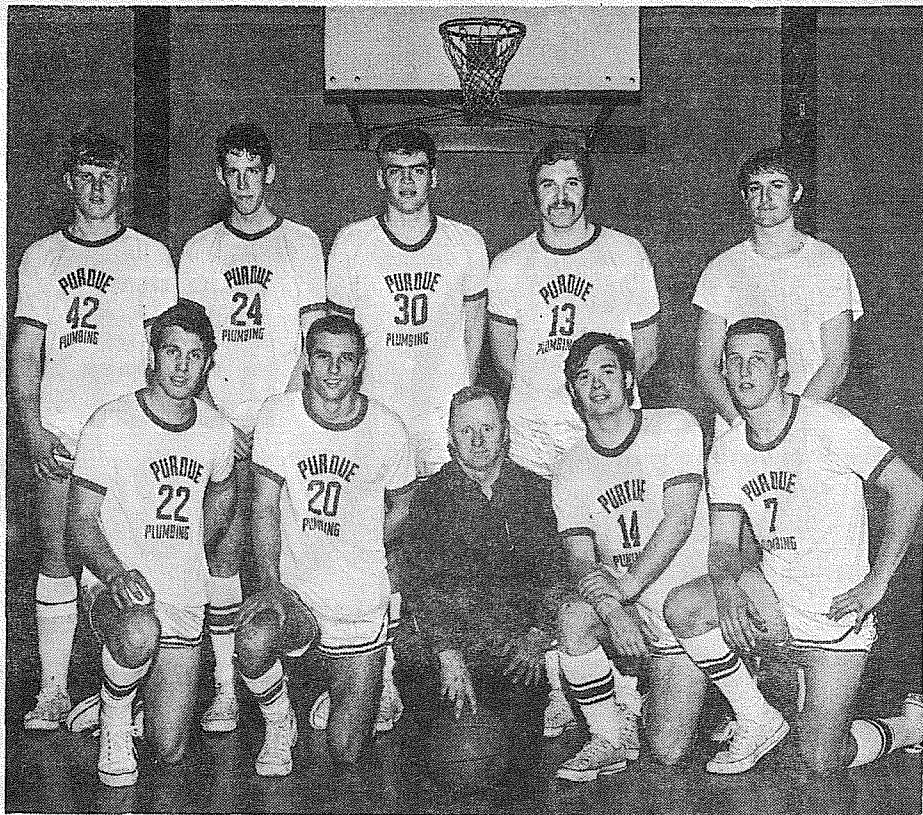

PARK DEPT. Adult Basketball Champs posed for a team picture after being edged out of the District Tourney, 89-86 to Mullans. Pictured left to right are (back row) Dave Carr, Jim Skog, Eric Steinman, Dave Roller, Tim Chandler. Front Row: Ed Imhoff, John Yurovchak, George Purdue-sponsor, Randy Curtis and Dic Moore. Not pictured were team members Mel Burrell and Tom Yotty.

**LSJ TV
Rental - Sales and Service**

Repair All Makes

LE 1-7414

12602 Pacific Ave.

**F.P. School Lunch
Prices Reduced
In Needy Cases**

Reduced school lunch prices for children from low income and welfare families will be in effect next week in the Franklin Pierce Schools under terms of a project financed by the U.S. Department of Agriculture and administered by the State Superintendent of Public Instruction. This program will reduce the price of lunch from 30 cents to 15 cents for eligible children in grades 1 through 6 and from 40 cents to 20 cents in grades 7 through 12.

This Reduced Price Lunch Program is available to students who qualify under the following criteria:

- (a) Any children from families certified as eligible for assistance from the State Department of Public Assistance Cash, Medical and/or Stamp Program. It shall be the parents' responsibility to secure the special certification slip from the Welfare Office and bring it to the school principal. Children will not be eligible to purchase their reduced price lunch until this is done.
- (b) Children whose parents are not on welfare must meet certain income requirements.

A letter to the parents has been sent home by the schools explaining this program and the income requirements more thoroughly.

If you have any question, you are asked to call the principal of the school which your child attends.

This new price reduction program has been federally financed only to the end of the school year in June and its continuance would be dependent upon whether or not funds are provided by Congress.

School officials will take every precaution not to identify the children who receive reduced price lunches.

**Purdue Plumbing
Places In County-City**

Purdue Plumbing, champions of the Pierce County Park Department's adult basketball league, came within a few minutes of qualifying for regional tournament play by finishing fourth in the Tacoma-Pierce County District Tournament.

Coach Dave Carr's cagers bowed out of the double-elimination district tournament on an 89-86 loss to Mullan's, but did advance further in the tournament than any recent Pierce County League entry. Ironically, Purdue's first tournament setback was also to Mullan's by an 82-77 tally.

LAKEWOOD GENERAL HOSPITAL

Mr. and Mrs. Adrian Calhoun, 420 South 126th Street, Tacoma, girl, March 24.

Mr. and Mrs. Frank Supik, 4602 South 72nd Street, Tacoma, girl, March 26.

Mr. and Mrs. Lynn Irving, 2209 1/2 East Division Lane, Tacoma, boy, March 27.

Mr. and Mrs. Harvey Woods, 1640 South Wheeler, Tacoma, boy, March 27.

**DEPARTMENT OF WATER RESOURCES OLYMPIA
NOTICE OF GROUND WATER RIGHT APPLICATION NO. 10061 TAKE NOTICE:**

That FIR LANE MEMORIAL PARK and CHARLES OVERAA of Spanaway, Washington on March 7, 1969 filed application for permit to withdraw public ground waters through 2 wells situated within NW 1/4 NW 1/4 of Section 34, Township 19 N., Range 3E. W. M., in Pierce County, in the amount of 550 gallons per minute subject to existing rights continuously, each year for the purpose of domestic supply and May 1 to October 1 for irrigation.

Any objections must be accompanied by a two dollar (\$2.00) recording fee and filed with the Department of Water Resources within thirty (30) days from (Last date of publication).

Witness my hand and official seal this 18th day of March, 1969.

Glen H. Fiedler
Assistant Director
Division of Water Management
Department of Water Resources
Published in the Pierce County Herald and Times Journal March 27, 1969 and April 3, 1969.

**I dreamt
I bought my
Spring outfit
with my**

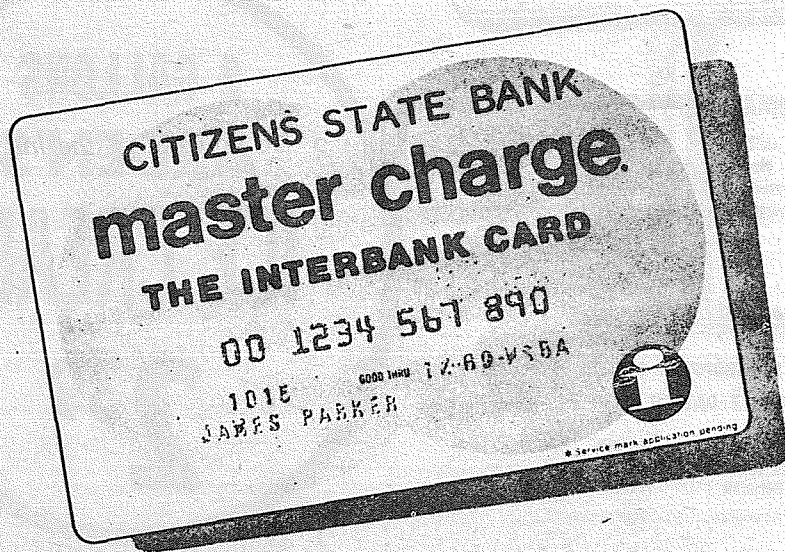

(Dream no more! Now Master Charge makes it a reality.)

KEEP ON TOP OF THE NEWS WITH CITIZENS:

7:55 AM NEWS REPORT

3:30 P.M. CAPITOL REPORT

KDFL



1560

Citizens STATE BANK

★ MAIN OFFICE - PUYALLUP

★ SUMNER

★ SUMMIT VIEW

★ EDGEWOOD - MILTON

★ WILLOWS

MEMBER
FEDERAL
DEPOSIT
INSURANCE
CORPORATION



**HERMIE HELGRED
and
JACK MEYRING
At
the
JOLLY ROGERS**

Live Music and
Dancing 6 nites weekly
Doors open 6 p.m.
Continuous food service
til 4 a.m.
3724 East 112th on
Corner of 112th &
Vickery Rd.

**EXPERT
CARPET
CLEANING**

At Prices you can Afford

It costs no more to have
professionals clean
your carpets.

AAA

**Carpet Cleaners
Res. & Comm.
LE 1-9018**

WOMEN'S WORLD

New Library System in Roy, Midland, Parkland

Beginning April 7, borrowers of Midland, Parkland, and Roy Libraries can forget the inconveniences of forgotten, lost, or damaged library cards. A modern self-service borrowing method without use of library cards is being introduced this spring throughout the Pierce County Library system and will go into effect in these libraries on that date.

Mrs. Carolyn Else, director of Pierce County Library, says the method is in use effectively in both the King County Library System and North Central Regional Library in Wenatchee. Based on a method developed by Walter Kaiser, director of the Wayne County Library in Michigan, the system is expected to save both time and money. A study by the American Library Association compares 5.3 hours of library staff time for book borrowing by

self-service against 9.7 hours for the library card method now in use by Pierce County Library.

Desk librarians in the county system look forward to less clerical work and more time to help borrowers with book needs. Borrowers will also be benefited by a faster return of books to the library shelves.

It is estimated that under the present system, each registration for a library card, new or replacement, takes about ten minutes. In 1968, Pierce County Library processed 12,535 library cards—a lot of ten-minute periods.

As with self-service in other fields, the borrower will sign name and address, and list book titles when books are borrowed. Pre-dated and pre-numbered date-due cards will reduce clerical work for librarians and speed passage of returned books from desk to shelf.

Bethel Board Meets

Notice is hereby given that the Bethel Board of Directors, Pierce County School District No. 403, Spanaway, Washington, will conduct their regular meeting on April 7th at the Chester H. Thompson Elementary School instead of the Bethel Administration Building. (South 159th & East B Streets, Tacoma.) An inspection of the Thompson Elementary building will be made by the Board at 7:30 p.m. After the inspection tour, the meeting will open for business at 8:00 p.m.

Eastern Honor Roll

A Parkland senior at Eastern Washington State College, Catherine M. Whitmer, has been named to the EWSC winter quarter honor roll.

Miss Whitmer, daughter of Mr. and Mrs. E. A. Whitmer, 1929 Wheeler, and a graduate of Oroville High School, is a language arts major at EWSC where she is working for a bachelor of arts in education degree.

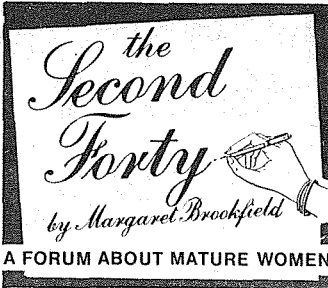

A FORUM ABOUT MATURE WOMEN

Discouraged Job Seeker

Dear Miss Brookfield: I am a happily married 49-year-old woman. My youngest son is in his sophomore year at high school. I've got time and energy to spare, so I decided to go to work. For the past six weeks I've been hunting with no luck. Is it that bosses don't want to hire women my age, or am I doing something wrong? I'm getting discouraged. Can you help me?

R.D., Chicago

Dear R.D.:

The community relations director of an employment agency says there is a critical demand for competent office help and mature women can find jobs. She offers the following tips for job interviews:

*Be prepared with a good resume and the right attitude.

*Don't be too talkative. (Sometimes women in their late forties who are disturbed by menopausal problems will even begin to cry during interviews! Of course, if a woman is having this sort of difficulty, she should see her doctor before going job-hunting.)

*Dress properly. Wear a simple dress and not too much jewelry; have well-groomed hair.

*Remember that your maturity is an asset to an employer. There's no need to apologize for your age.

If you still have trouble landing a job, analyze your office skills. Are they rusty? Perhaps you should take a brush-up course. Often these are offered free by employment agencies.

Women who are returning to work after a long absence sometimes find it easier to begin by doing temporary work. This gives them the experience and confidence they lack.

Don't get discouraged. A little more effort and you can get that weekly paycheck.

Cowboy Preaches At Elk Plain

Leonard Eilers, the preaching cowboy, will be at Elk Plain Community Church 7:30 p.m. April 11-12-13.

He gave up riding the range for the silver screen in Hollywood during the days of Tom Mix, Buck Jones, Bill Hart and Douglas Fairbanks, and then gave that up to ride the range for God everywhere.

Now as an evangelist, he has been preaching the Gospel for over thirty years throughout the United States, Canada and Europe.

British Wives

The Tacoma British Wives Club, a branch of the Transatlantic Brides and Parents Association, will hold their monthly business meeting at St. John's Lutheran Church 8602, Bridgeport Way, Thurs. evening at 7-30 p.m. April 3rd.

Sad Paleface

Dear Margaret:

I've always looked forward to warm weather because I love golf and swimming. Most especially because I look better with a tan. The other day my friend told me that the worst thing I can do to my skin is to get a tan. Is that true? By the way, I'm 54.

J.L., Plainfield, N.J.

Dear J.L.:

The American Medical Association has bad news for you. In its book, "The Look You Like," it says: "Sunlight is the major cause of premature aging of the skin and skin cancer; therefore dermatologists are cautioning people not to overexpose themselves to the sun." It advises that you use sunscreen preparation which provides a great deal of protection.

A woman's skin has a natural tendency to become dryer and more sensitive to heat and cold as she grows older. Overexposure to sunlight aggravated this condition. If you really want to look tan, cosmetics can help. Many cosmetic houses now market make-up gels that give the appearance of a tan without the attendant dangers.

Have you a problem as a mature woman, or with one? For advice and help write to Margaret Brookfield, Information Center on the Mature Woman, 3 West 57th Street, New York, N.W. 10019.

do you really have enough money in your savings account?

If you haven't, please read on.

- 1 Do you pay yourself something every payday?
- 2 Do you have an automatic savings plan?
- 3 Do you get all the interest possible on your savings?

A "NO" answer to any of these three questions can cost you money!

- 1 PAY YOURSELF every payday. Deposit something—any amount—to your bank savings account.
- 2 SAVE REGULARLY! Your Bank of Washington Banking Center has an automatic savings plan that really works!
- 3 DEPOSIT MONEY in your savings account by the 10th of April and earn interest from the 1st!

BANK OF WASHINGTON

AT YOUR SERVICE:
PARKLAND BANKING CENTER

NATIONAL BANK OF WASHINGTON / TACOMA, WASHINGTON
MEMBER FEDERAL DEPOSIT INSURANCE CORPORATION

**RUGS — FURNITURE
LAMP SHADES — CLEANED**

Your Home - Our Shop

LE 1-5718 FREE ESTIMATES

Parkland Carpet Cleaners

A dollar might get you half a haircut.

That same dollar, or even less, will let you talk station to station to anyone anywhere in the continental United States (except Alaska) for three minutes after seven p.m. and all weekend long.

Pacific Northwest Bell

Part of the Nationwide Bell System

The Country Parson

"I wish all men would get as upset about a threat to world peace as they do about a wife who has just burned the toast."

HORSEMEN'S NEWS

Over The Fence Rail

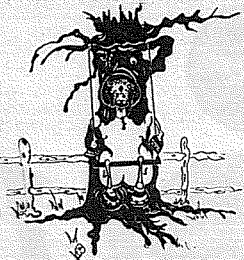

By PEGGY PLUMMER
W.B.R.A. has an approved race at the All Arabian Horse Show being held the 12th of this month. It will be held at the Sports Arena on 176th. Entries close Thursday April 10 at 6:00 a.m.

Family Horse Festival night, which was held last Saturday evening, had 121 participants in the events. More people seem to be turning out each week. I was asked to remind all the Junior participants to please bring their releases, concerning the responsibility of accidents at the Arena. There also seems to be a shortage of food. Salads, hot dishes, or the sort would be very much appreciated.

Judges for last weeks show were, Jerry Edwards - Showmanship at Halter and equitation, Leonard Cochren and Clem Wulfekuhle for the game events.

Highest number of points accumulated so far are as follows: High Points Senior-Debbie Bauderer with 30 pts., Loyd Alton is second with 21, High Point Junior-Debbie

Darrin with 29 pts., Jack Wulfekuhle is second with 27 pts.

Members of the Four Hoofs Each 4-H club participated in the Heart Fund Drive in the parkland area and collected \$34.71.

Rod Marecle gave a blue ribbon demonstration at Keithley and plans to go on to the district judging.

This week the members are preparing for a fun day trail ride on the reservation.

Next week a chestnut Stud by the name of "Oh Sage Reed" will be brought up from Chowchilla, California. Harry Twomey has future plans in leasing him.

In attending the R.C.A. Rodeo last week in Portland, I found it to be a very colorful and spectacular Rodeo. Top performers and world champions were present. One of highlights of the evening was the Equestrienne, Elaine Kramer, and her tandem six-horse team of beautifully matched registered Saddle Breds. Miss Kramer stood on the back of two horses and reined 4 others all at once while going over jumps and other obstacles. There were also top barrel Racers present. Times on the Barrels ran from 14.3 and up. Some of our local barrel racers were also there and were placing.

The same performers and top hands will also be present at the Indoor Rodeo starting the 18th of this month at Trails End Stables. This type of Rodeo is one that all the family would enjoy.

Tacoma Livestock

Tacoma Livestock Market Report for Thursday, March 20: 537 cattle. Top Holstein heifers springing up to \$435. Holstein heifers ready to breed or just bred brought \$250 to \$275.

Choice Veal	\$40.00 to \$44.50 cwt
Heavy Bulls	up to \$26.50 cwt
Best Slaughter Cows	\$20.00 to \$23.00 per cwt
Med. Weight Hol. Steers	\$25.00 to \$27.00 per cwt
Light Hol. Steers	\$29.50 cwt
Good Steer Calves	up to \$33.50 per cwt
Good Heifer Calves	up to 29.00 per cwt
Feed Steers	\$26.00 to \$28.00 cwt
Baby Calves	\$25.00 to \$40.00 per hd
Block Hogs	\$19.50 to \$20.50
Sows	\$12.00 to \$16.00
Weaner Pigs	\$ 9.00 to \$12.50

Market in general looks bright for this week. Stock cows and pairs are selling now \$200 to \$250. Auctioneers - Ed and Lee Flood, Route 2, Box 2330, Spanaway. VI 7-7567.

Longley, Standish Take Spanaway Race Features

SPANAWAY - Over 4,000 racing fans turned out to witness Spanaway Speedway's 2nd week of competition and were treated to some of the wildest action ever assembled on a set of wheels.

Three track records were broken, one in the space of just a few minutes, the "A" 40 lap main saw four cars practically total out in a spectacular pile-up in the west corner, and the 30 lap double "A" main run under a down-pour resulting in many yellow and red flag conditions.

Ken Longley, back again in his 92 car, picked up where he left off last season by capturing the "A" main ahead of Dave Rogers (13) and Dennis (The menace) Scott (61). A few new faces appeared in double "A" competition, with Terry Standish sloshing to victory over Walt Wooten and Rick Brock.

Cardinal Track

Franklin Pierce came out on the short end of both their track meets last week as the Cardinals suffered a 73-54 defeat at the hands of Clover Park last Friday, and were dumped by Lincoln of Tacoma last Tuesday.

Card sprinter Steve Slavens recorded his third straight double triumph in the sprints, but an even more outstanding performance by Clover Park's Bob Brandon plus great team depth figured in the Warrior's win.

behind the plate.

A real battle is raging for the remaining two outfield positions. Mike Hegan, the team leader in hits, will probably be in the opening day lineup, but Manager Joe Schultz is doubtful as to whether Hegan will start in center or in right. If Hegan starts in center Lou Piniella will probably get the nod in right. However, if Hegan opens in right, either Wayne Comer or Jim Gosger will start in center. Tommy Harper, who has seen duty at second base all spring, might be moved to center field on opening day, throwing the second base position open to either Chico Salmon or Gus Gil. A lot depends on whether or nor Harper can successfully handle the intricacies of the double play.

Opening on the mound for the Pilots will probably be Gary Bell, although the berth might go to either Steve Barber or young Marty Pattin.

The Pilots' home opener is against the Chicago White Sox, April 11.

Pilots Debut April 8

TEMPE, ARIZ. - (Special) - When the Seattle Pilots travel to Anaheim to meet the California Angels in the season opener, April 8, they will start a veteran lineup.

Five positions on the team appear to be sewn up. Don Mincher, the Pilots first pick in the expansion draft, will open at first base against his former teammates. Joining Mincher in the infield will be Rich Rollins at third base and Ray Oyler at shortstop. Rollins has been hitting at a .500 clip most of the spring, while Oyler has been turning in some great plays afield.

Former National League leading hitter, Tommy Davis, will open in left field for the Pilots. Davis has consistently been around the .500 mark in Cactus League play. Gerry McNertney, former White Sox receiver, is the likely starter

HORSESHOEING
RAY JOHNSON
TH 5-6006

Head of the
"FLYING L"
Tribe

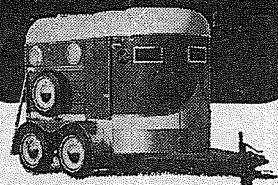

THE CHIEF
Horse trailers with the "Flying L" brand stand out. They're stronger, sturdier... built of steel. The smooth ride of a "Flying L" horse trailer is safer for your stock - its steady tracking - safer for you. Sensibly priced, too. The CHIEF is just one of a complete line of horse and stock trailers.

Built by LINCOLN STEEL CORPORATION Sold by

Distributor
Art's Auto Mart
33333 Pacific Hiway So.
Federal Way, Wash. 98002
WA 7-4900

BOWLING

PARADISE BOWL
PREMIER
Jim Robbins, 246-203-192 - 641 - 246; Jim Emmert, 197-211-216 - 624; Dick Corey, 209-195-204 - 608; Art Unkrur, 210-213-179 - 602.

SR. CITIZENS
Clarence Zacharias, 545; Francis Sloop, 545 - 200; Doris Gunstrom, 492; Maude Weeks, 191. Splits - K. Graves, 3-6-7-10.

FRANKLIN PIERCE FACULTY
Camille Eliason, 500 - 190; Randy Moen, 549; Eldon Kyo, 223. Splits - Curt Swanson, 6-7-10; Carl Colton, 3-6-7-8.

MIXERS
Bob Sims, 598 - 214; Ruth Rickert, 527 - 203.

TOP ROLLERS
Jack Mitchell, 549 - 199; Ann Harris, 484; Patty Ellis, 182.

GRAHAM
Dick Hansch, 581; Bob Sims, 210; Rosalie Cole, 524 - 193. Splits - Rich Nicholas, 4-10; Bob Jackson, 3-7.

EAGER BEAVERS
Lois Reeves, 518; Rose Marie Salter, 209. Splits - Gladys Richards, 4-10.

BIRDS OF PARADISE
Chris Cope, 532; Peggy Gillespie, 202. Splits - Ethel Laniguer, 4-7-10.

HI-LOWS
Sue Sweaney, 513 - 209. Splits - Ruby Hegeud, 6-7; Elsie March, 2-7-8.

EXPRESS
Betty Breen, 199-189-156 - 544 - 199; Dick Breen, 233-183-194 - 610 - 610. Splits - Ilse Malvaney, 2-7 - 2-7-8.

LITTLE LUTES
Joe Lewis, 551 - 213; Corrine Deetz, 437 - 163.

ROLLING BEES
Willa Woodford, 213-148-200 - 561 - 213. Splits - Florence Gritit, 4-7-10.

THE BELLES
Mickey Boutiette, 528; Lelamires, 185.

PINETTES
Sue Sweaney, 236-172-180 - 588 - 236; Betty Lauenborg, 170-167-234 - 571; Oretta Allen, 195-189-167 - 551; Loretta Smith, 192-170-184 - 546; Jean Daniel, 179-179-183 - 541. All Spare Game - Sue Sweaney, 180.

PARKLAND MERCHANTS
Earl Wilson, 545; Chuck Hibberd, 202; Norm Nesting, 202.

"600" MIX
Steve Pierce, 523 - 233; Linda Bejarano, 497; Vada Neeley, 226. Splits - Alice Edwards, 3-10 - 3-10; Fred Neeley, 6-7; Laura Catchpole, 3-10; Lorraine Overway, 6-7.

SPORTSMAN
Frank Kady, 567 - 224. Splits - Maurice Edman, 3-10.

INDUSTRIAL
Chuck Whitt, 570; Joe Wulfekuhle, 231. All Spare Game - Bob Sims, 182.

FRIENDLY DOUBLES
Bruce Webster, 541 - 190; Ann Pihcher, 485 - 197.

PARKLAND MIX
Ralph Batchelor, 583; Walt Skorupski, 222; Lois Yurisch, 170-193-201 - 564; Jennie Rugers, 185-184-174 - 543.

850-SCRATCH
Joe Greco, 584; Al Larson, 220.

CLASSIC
Vince Brown, 193-221-221 - 635; Art Unkrur, 170-199-238 - 607; John Nelson, 239.

EVERGREEN
Art Bolstad, 538; Ed Bruner, 202. Splits - Jim Medford, 3-7-10.

GRAHAM L.D.S.
Jerry Taylor, 556; Esther Lay, 449 - 161; Mel Leavitts, 203.

BOWLERETTES
Marge Gribi, 508; Beth McLellan, 508; Trudy Slupski, 200.

LAST NITERS
Steve Kanton, 589; Don Butts, 224; Betty Morrow, 191-177-175 - 543 - 191. Stepladder - Gary Kazda, 110-130-105. Splits - Judy Moore, 4-7-9-10.

4x8's
Marion Howe, 495; Marion Skelton, 199; Vi McGee, 209-177-178 - 564 - 209.

Legals

In the Superior Court of the State of Washington For the County of PIERCE IN PROBATE No 78228

Notice To Creditors IN THE MATTER OF THE ESTATE OF KARL HIRIS, Deceased.

Notice is hereby given that the undersigned has been appointed and has qualified as personal representative of the estate of the above named deceased; that all persons having claims against said deceased are hereby required to serve the same, duly verified, on said JOHN BOYLE or his/her attorney of record at the address below stated, and file the same with the Clerk of said Court, together with proof of such service within four months after the date of first publication of this notice, or the same will be barred.

Date of first publication March 20, 1969

JOHN BOYLE
Administrator of said Estate
4617 East 128th Street
Tacoma, Wash.
R. TED BOTTIGER
Attorney for Estate
HEMMEN, COHOE & BOTTIGER
8849 Pacific Avenue
Tacoma, Washington 98444
GR 5-4800

Published March 20, 27 and Apr. 3 in the Pierce County Herald & Times-Journal.

Legals

In the Superior Court of the State of Washington For the County of Pierce

IN PROBATE No. 78333

Notice To Creditors IN THE MATTER OF THE ESTATE OF OLLIE E. HARMON, Deceased.

Notice is hereby given that the undersigned has been appointed and has qualified as Administrator of the estate of the above named deceased; that all persons having claims against said deceased are hereby required to serve the same, duly verified, on said Administrator or his/her attorney of record at the address below stated, and file the same with the Clerk of said Court, together with proof of such service within four months after the date of first publication of this notice, or the same will be barred.

Date of first publication April 3, 1969.

s/Paul H. Harmon
Administrator of Estate
11024 Pacific Avenue
Tacoma, Wash.
PETERS & TRACY
s/ Phillip S. Tracy
11024 Pacific Avenue
Tacoma, Washington 98444
LE 7-0264

Published in The Pierce County Herald and Times Journal April 3, 10, and 17th, 1969.

BOWLING 35¢
Saturdays Until 7 P.M.
Sundays Until 1 P.M.
PARADISE BOWL
108th & Pacific LE 7-6012

THE A.R.I.
SUPER STOCKS ARE BACK!
See Racing Thrills and Action Every Sunday at
SPANAWAY SPEEDWAY
*TROPHY DASHES *HEATS *MAINS
Time Trials 1:30, Racing 3 PM
EXPANDED GRANDSTAND & FACILITIES FOR YOUR COMFORT & CONVENIENCE
See You At The Races!!
2 MILES EAST OF PACIFIC ON 159th IN SPANAWAY

WATER PUMPS REPAIRED
All Makes
GRANGE SUPPLY
LE 1-5777

"WHERE TO GET SERVICE"
Parkland Enco Service
13303 PACIFIC AVE.
LE 7-9954

"Horsemen's Market Place"
Classified Directory
Board - Trainers - Breeders
Outfitters - Feed Dealers

Outfitters
The Bunkhouse
COMPLETE LINE OF TACK & WESTERN APPAREL
LE 7-5510
12605 Pacific Ave. Tacoma, Wa.

HORSES BOARDED & RENTED
B & B STABLE
on the Mountain Hiway
1 1/2 miles past Roy Y on left.
Open 10 a.m. to 5 p.m.
TUES. - SUN.
VI 7-7162

Back In Town
BILL MAY
Horseshoeing
TH 5-4902

Plan To Attend
FAMILY HORSE FESTIVALS
On Saturdays
April 5 - 26
May 10

Vet Supplies
Complete supply animal health products.
Franklin - Farnam - Anchor
at
ASHMORE'S
Spanaway Drugs
165th & Pacific Ave. LE 7-5993

Equitation Classes - Games
Halter Classes Jr. & Sr. Events
Arena Opens 5 p.m. Events 7 p.m.
Potluck Dinner
Tacoma Unit 1 - Wash. Horsemen
East 176th St. Sports Arena

LE 1-4555
RODEO CUSTOM SHOP
Dean & Dodie Vosburg
Complete Saddle Repair Shop
Western Wear
English Tack & Togs
164th & Pacific
Spanaway, Wash.

Horses Trained and Boarded
Excellent Facilities
Performance Training
Horses A Specialty
HARRY TWOMEY
Washington Horseman
Tacoma Unit 1 Resident Trainer VI 7-2071

SAFECO INSURANCE
for special
GOOD STUDENT DISCOUNTS on your Family Auto Insurance, call:
ASHFURD-MCALOON INSURANCE
12201 Pacific Avenue
(Parkland Square) LE 7-8647
5436 So. Tacoma Way GR 4-8431
he'll treat you like a person...not a number!

CLASSIFIED ADS

Call LE 7-0223 For Want Ads

1 Misc. For Sale

TOP SOIL, gravel, LE 1-1124. 69-1

McNESS PRODUCTS. GR 5-2734. 68-303

THEATRE ORGAN. Illuminated horseshoe console with Leslie speaker. Like new, take over low monthly pmts. Phone Brokers, BR 2-5282, Tacoma. 69-86

EARN a free wig. Call Marilyn, LE 1-6496. 69-89

10 SACKS chicken fertilizer \$5.00 LE 1-1722.

1 Misc. For Sale

CEDAR RAILS, posts, table and patio blocks. corral poles, 843-2556. 69-88

26 INCH MOW-TRAC riding rotary motor. 5-hp, \$250. Pylon clear plastic coating, \$7.95 gallon. Eight foot patio screen, new, \$10. Aluminum storm door, standard, \$15. LE 1-5718. 69-87

DAVID Bradley garden tractor. TH 5-1934.

'67 BUDDY 12'x50'. All electric. Like new mobile home, \$5195 or sell equity. LE 7-7028.

2 Autos For Sale

GOOD SELECTION USED CARS - TRUCKS GR 4-9294 LARRY ATTWOOD 8228 Pacific Ave.

9 Animals For Sale

BEAGLE PUPPIES. LE 1-3379. 69-90

NORWEGIAN Elkhound pups. Reasonable. LE 7-3808. 69-91

9 Animals For Sale

TWO REGISTERED Appaloosas. 7-year-old mare and 2-year old stud. Mare well broke, good mannered. Sorrel 3-year-old filly well started, and grey 3-year-old filly good reining prospect. Can be seen at Unit One Stables. VI 7-2071. 69-90

GENTLE 9 year old gelding. Bridle and saddle, \$225. WA 7-9424.

2 GRADE brood mares, 2 Appaloosa filly yearlings. VI 7-2597.

9 Animals For Sale

REGISTERED part - Arabian saddle horses. 893-2988.

19 For Rent Or Lease

TWO BEDROOM furnished trailer, 203rd & Browns Road, \$75 includes utility. Call 1-9 p.m. GR 5-4442. 69-85

PLYWOOD

6 RAILROAD carload lot liquidation Sale. These prices are net mill prices. Your chance to pick quality plywood at the lowest wholesale price. All exterior and exterior glued interior plywood, all sheets 4x8:

1/4" AC Grade - \$4.44 per sheet
 1/2" AC Grade - \$6.95 per sheet
 3/4" AC Grade - \$8.13 per sheet
 1/2" AB Grade - \$11.28 per sheet
 3/4" AD Grade - \$6.54 per sheet
 1/2" AD Grade - \$7.60 per sheet
 3/4" AB Grade - \$10.66 per sheet
 3/4" AA Grade - \$8.01 per sheet
 1/2" AA Grade - \$12.10 per sheet
 ALL QUALITY plywood sanded, 2 sides, perfect for boats, side boards, canopies, car ports, cabinets, partitions or any purpose. Do not wait, we expect to be sold out in 30 days.
 Open seven days a week
 8:00 A.M. to 7:00 P.M.
 Murphy Lumber and Salvage Sales
 6401 Waller Road
 Phone: LE 1-1160

Let "SUBUR-MAN" serve YOUR RENTALS

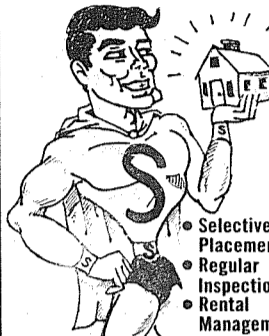

- Selective Placement
- Regular Inspections
- Rental Management

D. GENE BURNS
 Rental Mgr.
 Residence
 LO 4-4598

SUBURBAN REALTY
 11302 Pacific Ave.
 LE 7-8638

27 Misc. Services

EXPERT alterations, men's and women's. Fast service and reasonable. LE 1-3506.

Northwest Engine Service

Complete Volkswagen Service and Rebuild
 Heli-arcing - Parts
 Hours: 8 a.m.-8 p.m.
 3117 S. Procter BR 2-4644

GENERAL HOUSE cleaning. Window cleaning. Babysitting. LE 1-0372. LE 7-3298. 69-93

CONCRETE

Patios, driveways, basements, foundations block work
 LE 1-3277

ROTIVATING, plowing, harrow, disc, blade work. LE 7-6058. 69-95

NEWBURY'S

Dozer Service
 LE 7-7455
 Sandy Loam Bank Run Mixed Soil Fill Dirt

IRONING. LE 7-5736. 69-46

NEW LOCATION Tomhoff's Rent-All

Now Located At 13014 Pacific Avenue
 We Rent Dozers - Backhoes - TV's Loaders - LE 1-1851

BACKHOE-DOZING

Reasonable
 LE 7-5761
 After 4 p.m. Doyle's Dozing

36 Personals

REMOVE EXCESS body fluid with FLUIDEX tablets, only \$1.49 at Johnson's Drug.

38 Instruction

PIANO LESSONS. Beginning to advanced. Children and adults, home or studio. LE 1-3246 or SK 2-7695. 68-179 TPN

SAXOPHONE, clarinet, flute, guitar, drums, brass instruments. Private lessons. LE 1-3246.

39 Lost

PERSIAN type cat, grey, white, black. Plastic collar. 112th and Park. LE 7-4493.

KMO 1360 kc

THE COUNTRY GIANT TACOMA FT. LEWIS McCHORD SEATTLE

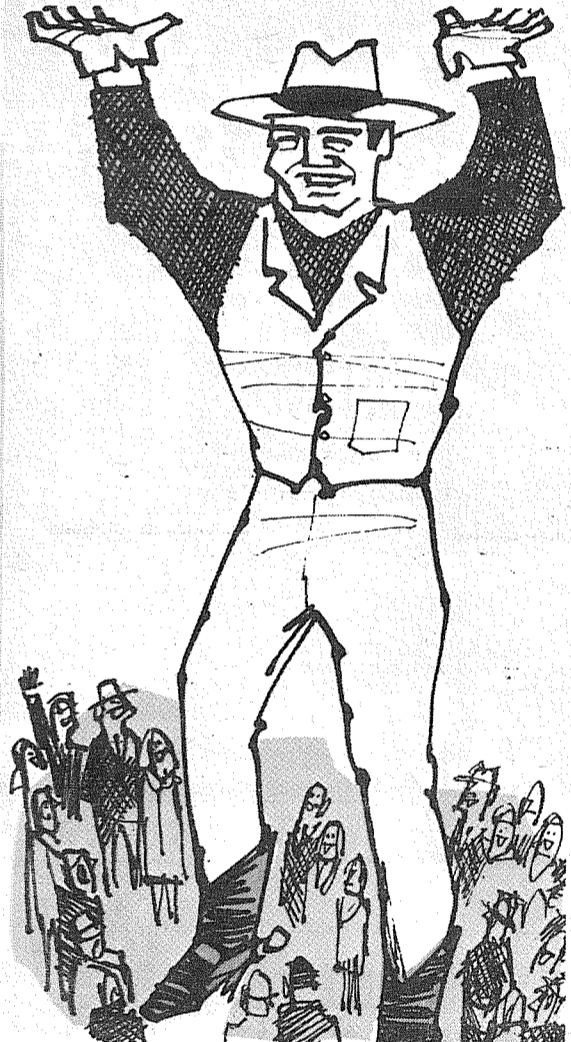

5,000 WATTS FULL TIME FACILITY

Pierce County's Only

24 HOUR Country and Western Station

* County News * Tacoma News * High School Sports



Join the country giant's Hal Lavers each morning at 6:00 for all the latest news... weather... sports... club news... delivered in a warm and friendly manner designed to brighten your day and keep you informed of all the happenings in the Puget Sound area. For listening at its best... its Hal Lavers playing the music you want to hear on KMO... the country giant.

KMO RADIO 1360 AM

TROPHY ALUMINUM PRODUCTS

By Parkland Door

- Storm Windows and Screens
- Heavy Duty Storm Doors
- Standard and Special Sizes
- Awnings - Door Hoods
- Carports - Patio Covers
- Shop Repair Service

FREE ESTIMATES TERMS
 5606 Portland Ave. GR 4-7011

AT ARMSTRONG'S

There are complete detailing shops on the premises. That is one reason why such sharp cars can be sold at such low prices.

ARMSTRONG'S USED CARS

11009 Pacific Ave. LE 7-5524

B&I HARDWARE & GLASS PLASTIC

8012 South Tacoma Way



Weather Protection
 4 Mil Only 1 Sq. Ft.

Door Mirrors

NOW Only 2 88

CHURCH DIRECTORY ATTEND OUR WORSHIP SERVICES



PARKWAY Presbyterian Church
 Sunday School 9:30 a.m.
 Worship Service 10:45 a.m.
 Nursery Service Provided
 714-138th East LE 1-4234
 Rev. Wesley J. Drummond

SPANAWAY LUTHERAN CHURCH
 3 Easter Services
 8:30 a.m. - 9:45 a.m. - 11 a.m.
 No Sunday School Easter
 Good Friday Service 7:30 p.m.
 John L. Briehl, Pastor
 160th & A St. LE 7-5978

Trinity Lutheran Church
 Worship Services 9 a.m. & 11 a.m.
 Sunday School 10 a.m.
 Wednesday School 4-5 (through Grade 9)
 Erling C. Thompson Robert Drowes PASTORS
 12115 So. Park LE 7-0201

Spanaway Assembly of God
 166th & Pacific Ave.
 Sunday School 9:45 a.m.
 Morning Worship 11 a.m.
 Evening Evangelistic 7 p.m.
 Family Night Wed. 7:30 p.m.
 LE 1-1412

Parkland Lutheran Church & Christian Day School
 Worship... 10:30 a.m.
 Sunday School-Bible Study 9:15 a.m. all ages
 H.A. Theiste, pastor LE 7-5492 LE 1-0777

Spanaway United Methodist Church
 Church School 9:30 a.m.
 Worship 11:00 a.m.
 R. Gordon Harrison, Pastor
 163 & Pacific LE 7-5134

18 Real Estate Wanted

RENT DOZERS, backhoes, loaders, TV's. Tomhoff's Rent-All. LE 1-1851. 69-80

Listings Wanted

Buying or Selling Real Estate Service Call
Devereaux Realty
 12152 Pacific Ave. LE 7-8658

Wanted to Rent

CHRISTIAN to rent small house. Pay \$75. LE 1-0372. LE 7-3298. 69-92

23 Help Wanted

MONEY in your spare hours. LE 7-8584, GR 4-4403.

24 Work Wanted

PAINTING exterior only. LE 7-6537. 69-94

Journeyman Carpenter

Wants work remodeling, repair, building cabinets, room additions, garages, carports. Castle VI 7-2601

NEW- MORE POWERFUL

the 1969's ARE HERE VOLKSWAGEN
 27 MAJOR CHANGES COME IN
Tom Carstens AUTOHAUS
 7030 So. Tacoma Way GR 4-0666
 TACOMA DEALER SINCE 1955.

RENT TV

Color TV
RENTAL MARTS, INC.
 Parkland GR 5-3755 Lakewood JU 4-4100
 9440 Pacific Ave. 108th & Bridgeport

Pierce County's Only Professional

AMBULANCE SERVICE

Parkland Ambulance and Lakewood-Pacific
JU 4-3344 LE 7-3322

30 Repair Services

Sheet Metal

- Furnace Repair and Service
- Installations

PARKLAND FUEL OIL

12002 Pacific Ave.
LE 7-0256

Legals

In the Superior Court of the State of Washington For the County of Pierce IN PROBATE No. 78268

Notice to Creditors
IN THE MATTER OF THE ESTATE OF DAVID MERVIN IVERSON, Deceased.

Notice is hereby given that the undersigned has been appointed and has qualified as Administrator of the estate of the above named deceased; that all persons having claims against said deceased are hereby required to serve the same, duly verified, on said Administrator on his/her attorney of record at the address below stated, and file the same with the Clerk of said Court, together with proof of such service within four months after the date of first publication of this notice, or the same will be barred.

Date of first publication March 20, 1969.

Frank M. Iverson
Administrator of said Estate
Rt. 1, Box 147B
Eatonville, Wash.
George F. Potter
Attorney for Estate
159 South 112th Street
Parkland, Washington 98444
LE 1-2889

Published March 20, 27, and April 3, 1969 in the Pierce County Herald and Times Journal.

We're all dressed up for Easter



With **EASTER VALUES**

For The Entire Family Use Your Bank Card



From **PAUL'S** Shoes & Clothing
161st & Pacific Open 9 to 9 Daily
LE 7-0552 Till 6 Sat. & Sunday

\$85.00

For Your Group
Sell 84 Bottles McNess 20 Power Cleaner Concentrate

LE 7-8584
or
GR 4-4403

Winter Hours
Open 7 Days A Week
Sunday 10 - 9
Weekdays 9 - 9

BARGAIN BASKET

16618
Pacific Ave. S. Spanaway
LE 7-3371

No Sales To Dealers
WE RESERVE THE RIGHT TO LIMIT QUANTITIES

We Carry A Complete Line Of Sacked Feeds - Presto Logs

HELP YOUR BUDGET WITH THESE SAVINGS

We Are Locally Owned & Operated

PRICES EFFECTIVE
April 3-4-5
Thus.-Fri.-Sat.

HONEY BEE YAMS

3/89¢

2 1/2 Tins

NEW NALLEY LUMBERJACK SYRUP

24 Oz. **43¢**

DARIGOLD BUTTER

One Pound Cubes **73¢**

LIBBY PITTED RIPE OLIVES

300 Tin **49¢**

NALLEY MAYONNAISE

Qt. **49¢**

MJB COFFEE

3 Lb. Tin **\$1.99**

KELLOGG'S CORN FLAKES

12 Oz. Pkgs. **2/49¢**

CAMPFIRE MARSHMALLOWS

One Pound **25¢**

NALLEY Whole-Sweet PICKLES

11 Oz. **39¢**

2 Lb. **\$1.39**

1 Lb. **73¢**

10 Oz. Instant **\$1.29**

DUNLOP SUPER SPORTS RED LINE

THE RED HOT ONE!

Safe at sustained speeds of 125 mph!

SIZE 775x14

Set of Four Exchange **\$99.00** Plus Tax Excise Tax \$2.58 ea.

TINY'S TIRE CENTER

108th & Pacific LE 1-4535

Block Ice	PRODUCE	Party Ice
IDAHO RED POTATOES 3/29¢ LBS.	LARGE ORANGES 10¢ LB.	NO. 1 ASPARAGUS 29¢ LB.
		FRESH CORN 3 EARS 29¢

Everyday Low Meat Prices . . . 25 Lb. Locker Boxes \$14.45

BONELESS SIRLOIN TIP ROAST 98¢ Lb.	BAR S BONELESS HAMS IN TIN 89¢ Lb.	BONELESS PORK ROAST 79¢ Lb.
BAR S BEAN POT BACON 3 Lb. Pkg. 98¢	CUBE STEAK 98¢ Lb.	SMOKED KNUCKLES 39¢ Lb.