

FP Ballots Two Propositions

See Page Two

Pierce County Herald and

The TIMES JOURNAL

Vol. 23 No. 42

Oct. 19, 1967

Price Per
Single Copy
10^c

Poultry Expo Attracts Statewide Entries

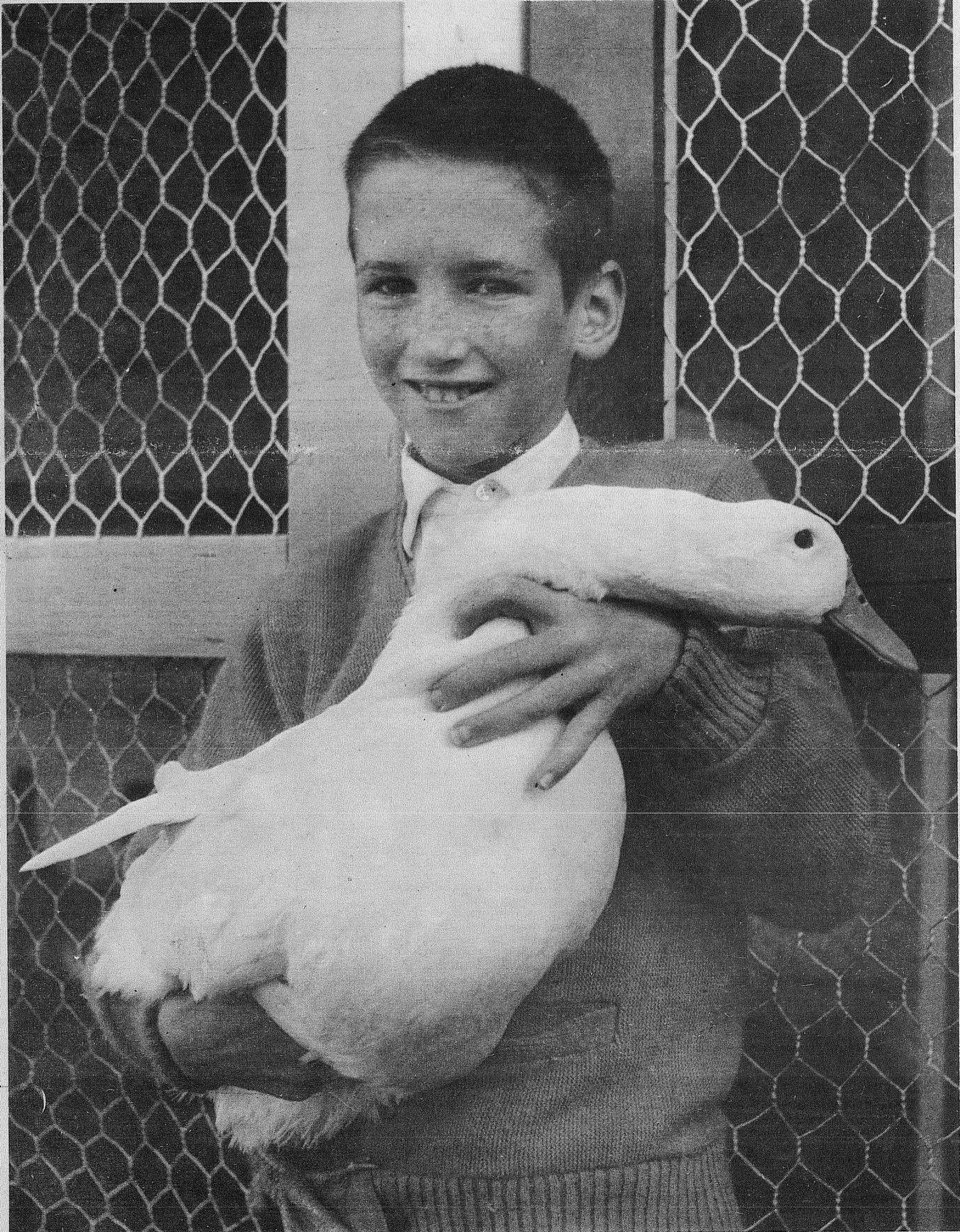

CARL BENNETT, 10, poises with his Grand Champion and Champion pekin duck "Angel" judged top duck at the Washington Junior Poultry Exposition last Saturday held at the Puyallup Fairgrounds. Carl, a member of the Summit VIP 4-H Club, is the son

of Mr. and Mrs. William Bennett, Spanaway. Pierce County junior poultrymen placed high in the statewide competition. See story and more pictures on page eight.

F.P. Ballots Two Propositions

Facing the voters in the Franklin Pierce School District on the November 7th election will be two propositions.

PROPOSITION NO. I: This is a levy request for \$644,000.00 (approximately 28 mills to be used to help pay the costs of maintaining and operating the Franklin Pierce School District for the 1968-69 school year. Money derived from this proposition will be used to pay part of the expenses incurred in running the district, i.e., textbooks, salaries, library books, utilities, insurance, transportation, instructional supplies, equipment, maintenance materials, etc.

The local taxpayers are paying 16.10 per cent of the total operating budget, the state is paying 67.59 per cent and the remaining funds come from federal and non-revenue sources.

This request is only \$46,000.00 more than was approved last year; an increase of less than 1 per cent of a \$5,000,000 budget.

PROPOSITION NO. II: A levy request for \$23,000.00 (approximately 1 mill) to be used to replace the wooden bleachers that were on the east side of the Franklin Pierce Field. The old bleachers were torn down after the school board condemned them because they were unsafe.

When the second high school is in operation all home games for both high schools will be played on the Franklin Pierce Field. The present seating is not adequate for two schools. The proposed bleachers would be concrete with wooden seats.

Students have raised \$7,000 toward the bleacher fund. Part of this money is being used this year to rent temporary bleachers. It is cheaper to build new bleachers than to continue to rent bleachers each year.

Each year the voters are asked to approve a general maintenance and operation levy to continue the existing program. The present law prohibits running tax levies for more than one year, therefore it is necessary to submit the issues to the voters each year.

PC Prosecutor On Judicial Council

Pierce County Prosecutor Ronald Hendry and Snohomish County Prosecutor Robert Schillberg have been named to participate in deliberations of the Washington State Judicial Council.

Their appointment was announced today by Chief Justice Robert C. Finley, presiding officer of the council. He said Hendry and Schillberg will represent the Washington State Association of Prosecuting Attorneys from the point of view of law enforcement as they participate in the Judicial Council program for improving the administration of justice.

"The Judicial Council is undertaking three special studies — of the state grand jury system, of bail and work release and of the effects of recent United States Supreme Court decisions on law enforcement and criminal law administration," said Chief Justice Finley.

"Addition of these two outstanding prosecutors will be of real benefit in these and other areas of the council's statutory responsibility for reviewing the administration of justice in Washington."

Both Hendry and Schillberg were named by Judge Finley to serve on the special committee studying the grand jury system, a project that was requested by the last Legislature.

Hendry also will serve on the committee studying bail, personal recognizance and work release, while Schillberg will work with the committee on criminal law administration.

New Member For Ed. Council

Mrs. Erling Thompson is the newest member of the Franklin-Pierce Education Council, a group of community citizens appointed by the school directors.

Mrs. Thompson replaces Mrs. Homer Borders on the council. She was appointed to the position by Dr. Walter Schnackenberg.

The council's primary function this fall is to bring to the voters in the school district information about the forthcoming school election issues to be on the ballot Nov. 7, according to Mrs. Betty Ostenson, council president.

A brochure has been developed outlining the two propositions to be on the ballot. These are being distributed throughout the school district by the council.

Other officers of the council are Betty Ostenson, president; Guy McAllister, vice president; George McNett, treasurer; Kenneth Romjue, secretary; and Mrs. Thompson, council secretary.

Guild Slates Spook Night

The Dr. A. W. Bridge Orthopedic Guild of Eatonville is having a Halloween Spook House from 6 to 10 p.m. on October 28th and from 7:30 to 10 p.m. on October 31st at the Richfield Station on Mashell Avenue.

The event will be for children up to 8th grade. The Dr. A. W. Bridge Junior Orthopedic Guild will also have booths.

Admission will be 25 cents for children. All proceeds will go to the Mary Bridge Orthopedic Hospital in Tacoma.

FP Booster Club to Meet

The meeting of the Franklin Pierce High Booster Club will be called to order at 7:30 p.m. Tuesday, October 24th, in the school's cafeteria. Postal cards with students schedule will be mailed to all parents.

Ten minutes will be allowed for each class visit with five minutes in between to get to classes. This gives the parents an opportunity to visit the teachers and to learn something of the teacher's program.

Parents are urged to attend and to be on time so they can receive instruction before the classes begin.

Pool Winnings Must Be Taxed

Gambling may be illegal under state law but the Internal Revenue Service wants its tax. This time of year there is a substantial increase in the number of sports pools, lotteries, bets and boards due to the world series and the football season.

Neal S. Warren, District Director of Internal Revenue, states that under Federal law each person (individual, partnership, or corporation) who is engaged in the business of accepting wagers shall be liable for the 10 per cent federal excise tax on all wagers placed with them.

In addition, each person who accepts such wagers must register with the Internal Revenue Service and purchase a \$50.00 Special Tax Stamp. Failure to have such a stamp and to pay the 10 per cent excise tax on wagers accepted could result in criminal prosecution or other penalties. If in doubt, call your local Internal Revenue Service office.

Auburn School Fire Offers Design Lesson Says Parkland Chief

A fire that caused over three quarters of a million dollars to Cascade Junior High School in Auburn last week might have provided a costly lesson to be heeded in future school design, Parkland Fire Chief Ray Hixon disclosed last Friday.

Despite warnings from fire officials over the years, school designers too often ignore some of the basic recommendations, he stated.

Fire officials have urged school designers to incorporate fire stops in sided breezeways between campus buildings, Hixon said. "Boxed-in breezeways conduct concentrated heat and flames into adjoining buildings much like furnace duct work," he explained. In Auburn the fire fighting was hampered because firemen had to collapse breezeway roofs in order to retard spreading flames, the chief said after an at-the-scene inspection tour.

"This also points out the need for automatic detection and sprinkler alarm systems in school buildings," Hixon said. The fire in Auburn had a healthy start on firemen because it became an inferno before it was discovered. The building will probably be replaced using insurance claim proceeds, but children of the district will lose use of the building for an entire year, he pointed out.

Of the fire precautions recommended by fire officials Hixon said, "Unfortunately these things never seem important until a tragedy occurs."

Although schools within the Parkland Fire District do not have the boxed-in type breezeways, school designers could well take note of the costly Cascade Junior High fire in future school design, Hixon said.

Seattle Power Manager To Speak to PC Coops

Ferris Gilkey, Seattle area manager of the Bonneville Power administration, will lecture on the "Problems of Locating a Nuclear Generating Plant" to a gathering of the Pierce County Co-operative Power Association Thursday.

The meeting is scheduled for 8 p.m. in the Parkland Light and Water Auditorium on Garfield Street.

The Cooperative is comprised of 10 Pierce County utility companies.

Basic Education Offered At Bethel

Adults who would like to improve their basic skills in reading, writing, spelling, math and social studies or prepare for the G.E.D. Test (General Education Development Test) can now do so at Bethel Adult Basic Education classes.

The classes operate on a strictly individual basis with students progressing at their own speed. Upon entering the class, each student is tested on the basic skills and his program is planned to emphasize work in his weak areas.

"This year we have all new material," stated Miss Lee Larson, instructor, "with every adult's individual needs in mind."

There is continuous enrollment and all interested adults should come to a session on either Monday or Wednesday nights 7:30-9:30 p.m. in room 19 at Bethel High School.

Record Cut By Spanaway Man

Jack Broadwell of Route 2, Box 2218, Spanaway, has recently cut an album which may well be tops in the "Country and Western" field very soon.

The album, "At The Grand 'Ole Opry Show", is currently second on the Sacramento, Calif., charts and upon release in Seattle is 50th on its charts. Release in the Tacoma area is expected during the next week.

Co-written by Broadwell and George Richey, a former Seattle radio station disc jockey, the number features the Anita Kerr Singers.

The idea for the record came to the local singer while he was attending the "Grand 'Ole Opry" in Nashville, Tenn.



PARKLAND AREA UGN solicitors take time out from a kick off luncheon meeting held last week at the Brookdale Inn to pose for the Journal photographer. UGN team will call on area businesses, but not homes, according to Parkland chairman Gerry Dryer. UGN county officials aided Dryer during meeting. Pictured left to right: Chuck Edmunds, UGN Exec secretary Business Div; Robert L. Delong, county president; Dryer; Chris Thompson; Joe Schneider; John Olson; Chuck Overaa, and Fred Shanaman, Chairman 1967 UGN Drive.

Parkland UGN Drive Starts

The 1967 UGN Drive was officially put into motion in the Parkland area last week during a luncheon meeting held at the Brookdale Inn Friday.

Helping kick off the Parkland effort was Chuck Edmunds, UGN executive secretary Business Division; Robert L. Delong, county UGN president and Northwest Regional Director of Public Relations for St. Regis; and Fred Shanaman, overall chairman for the 1967 Pierce County UGN Drive.

Parkland chairman Gerry Dryer outlined the campaign for the area business coverage. Parkland has been blocked into ten divisions, dividing the solicitation between businessmen volunteers. House to house solicitation is not planned for this year, Dryer said. Only business firms will be called upon.

Helping Dryer with the Parkland Drive are Chuck Overaa, Fir Lane Memorial Park; Chris Thompson, Tomhoff's; Joe Schneider, PLU; John Olson, PLU Alumni Office; Ed Costantini, Mt. View Realty; Elsworth Kurnow, Shop Mart Shoes; Art Campbell, Pastor Parkland Methodist; Bill Wilson and Jim Rottinghaus, both of

Stewart Realty.

Other local area chairmen are Mel Eagen, Puget Sound Bank, for Spanaway, and John Gibson, National Bank of Washington, for the Midland area.

MAIL IMMEDIATELY

If you haven't already entered your subscription to the new Times Journal.

Please place my name on the Times Journal delivery list as indicated below.

- \$3.50 Annual \$1.80 Six Months
 30¢ Monthly (Carrier Routes Only)
 Bill Me Check Enclosed

Name
 Address Zip

Send to Subscriptions P.O. Box 2116
 Parkland 98444

An Endowed Care Cemetary

Fir Lane Memorial Park
 Spanaway, Washington

E. 176th St. GR. 2-3397

HI HO

PUYALLUP

HI HO

BETTY CROCKER
CAKE MIXES
27^c_{ea}

BEECHNUT
STRAINED
BABY FOOD
6/39^c

REG. SIZE
Campbell's
SOUP
ALL VARIETIES
6/1⁰⁰

HORMEL'S OLD-FASHIONED SMOKED
HAM SALE

SHANK HALF 49^c_{lb}
BUTT HALF 59^c_{lb}

HUNTERS—WE HAVE IT!
CANNED BACON, JERKY, SALAMI,
DRIED BEEF, PEPPERONI, STEW MEATS.

2- to 4-lb. AVG. BONELESS
HAM ROAST 87^c_{lb}
HAM SLICES 97^c_{lb}
GROUND CHUCK . . . 59^c_{lb}

REGULAR OR ALL-BEEF
BAR-S WIENERS 57^c_{lb}
HENRY HOUSE
SLAB BACON
2-LB. PKGS. **59^c_{lb}**

BAKERY
CAKE
Donuts 49^c_{Doz.}
ECLAIRS
2/29^c

PRODUCE
VALLEY FRESH
Romaine 2/25^c
CALIFORNIA VALENCIA
ORANGES 10^c_{lb}
TURNIPS }
RUTABAGAS } **10^c_{lb}**
PARSNIPS }
CLIP TOP CARROTS }

DRUGS
LOWEST DRUG PRICES ANYWHERE
REG. 1.00 **WHITE RAIN SHAMPOO 57^c**
REG. 93c **FACT TOOTHPASTE 39^c**
REG. 1.00 **DERMA FRESH HAND LOTION 59^c**
REG. 1.49 **WHITE RAIN HAIR SPRAY 77^c**
REG. 53c **LUSTRE DENT DENTURE CLEANSER 33^c**
REG. 1.60 **PHISOHEX 99^c**
4-PACK MD TOILET TISSUE 3/1⁰⁰
47-OZ. NALLEY'S SYRUP 59^c



JUST MINUTES AWAY
Prices Effective Oct. 16 through 21

14-OZ.
HEINZ KETCHUP
5/1⁰⁰

6-oz.
NESTLE'S
CHOCOLATE
MORSELS
5/1⁰⁰

3 1/2-lb.
KRUSTEAZ PANCAKE MIX
59^c

HI HO

HI HO

PUYALLUP

PUYALLUP

HI HO

HI HO

HI HO

PUYALLUP

HI HO

Viet Cong Hold Student's Father

Five years ago in Viet Nam's Dariac Province highlands, Viet Cong guerrillas kidnaped an American missionary from Ellensburg, Wash. He has not been heard from since.

Today his oldest daughter is in Tacoma, Wash., attending college, and she remembers May 30, 1962 as if it were yesterday.

Rebecca J. Mitchell, 19-year-old

daughter of Rev. and Mrs. Archie E. Mitchell enrolled as a freshman at Pacific Lutheran University. She recently came to the United States from her native country of Viet Nam.

The Viet Cong took her father and two companions from the leprosarium they operated near Banmethuot, Viet Nam. Kidnaped, besides Rev. Mitchell, were Dr. Eleanor A. Vietti of Houston, Texas, and Daniel Gerber of Dalton, Ohio. "They were taken because the Viet Cong needed medical assistance," said Miss Mitchell.

As she explained it, the guerrillas came to the leper colony in two groups. Several of the guerrillas captured Ger-

ber and a missionary nurse just outside the grounds, while the other group went to the Mitchell home.

They grabbed Rev. Mitchell while Rebecca and her younger brother stood by.

Mrs. Mitchell was in the house with the baby, and when she came out the Viet Cong also grabbed her, but let her go upon the urging of Rev. Mitchell. They then proceeded to sack the home, breaking into a recently purchased supply of medicine and food.

"The Viet Cong took all the medical supplies they could carry, plus blankets and sheets for bandages," she said. "However," she added, "they left the

sheet under the sleeping baby." After the capture, she said, members of the Christian and Missionary Alliance, of which Rev. Mitchell was a member, hoped that the three would be returned.

The Rev. T. Grady Mangham, director of the missionary operation, was quoted in a newspaper story as saying: "The guerrillas had assured the nurses that they would not harm the three. They evidently needed Dr. Vietti to perform an amputation."

About one month after the incident the New York Times reported that U.S. military officials had learned that the three missionaries were being used to treat wounded Viet Cong.

Man Of The Year

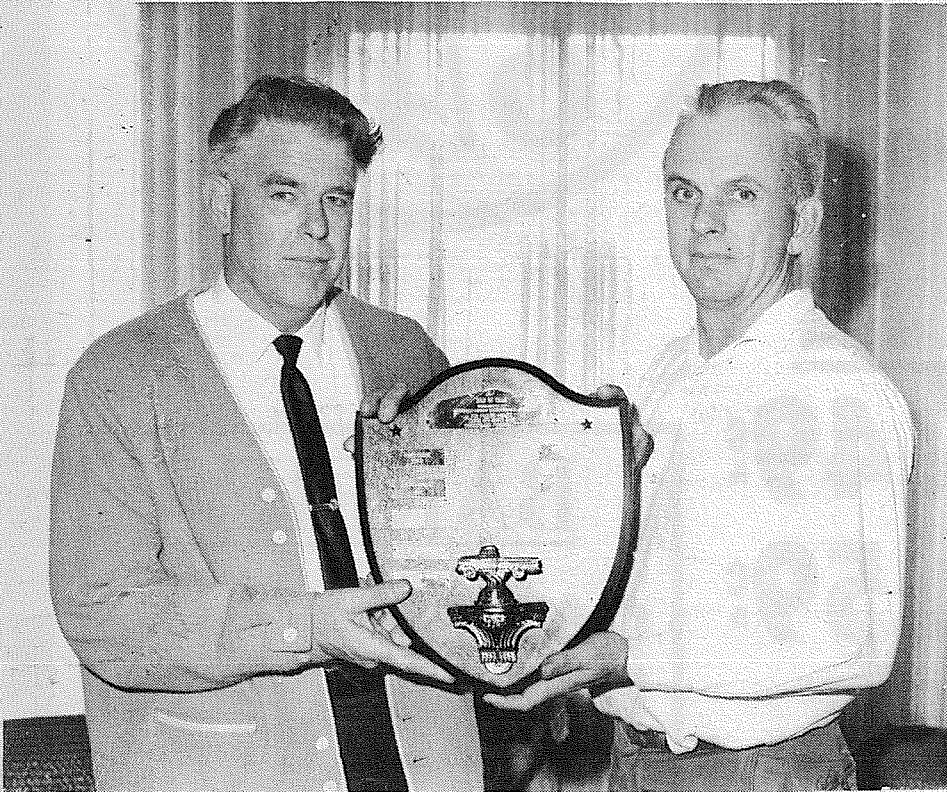

HANK WEEMS, 10510 East Polk, is pictured receiving his "Man of the Year" plaque from Harold LeMay (left) operator of Pierce County Refuse. Fellow employees voted Weems the honor in recognition of safe driving and vehicle care. Due to a recent illness, the presentation was made at his home. Weems drives a refuse truck with routes taking him into Parkland, Spanaway, Tillicum, and Puyallup. He averages 1250 stops per week with stop threatening potential accidents involving playing children.

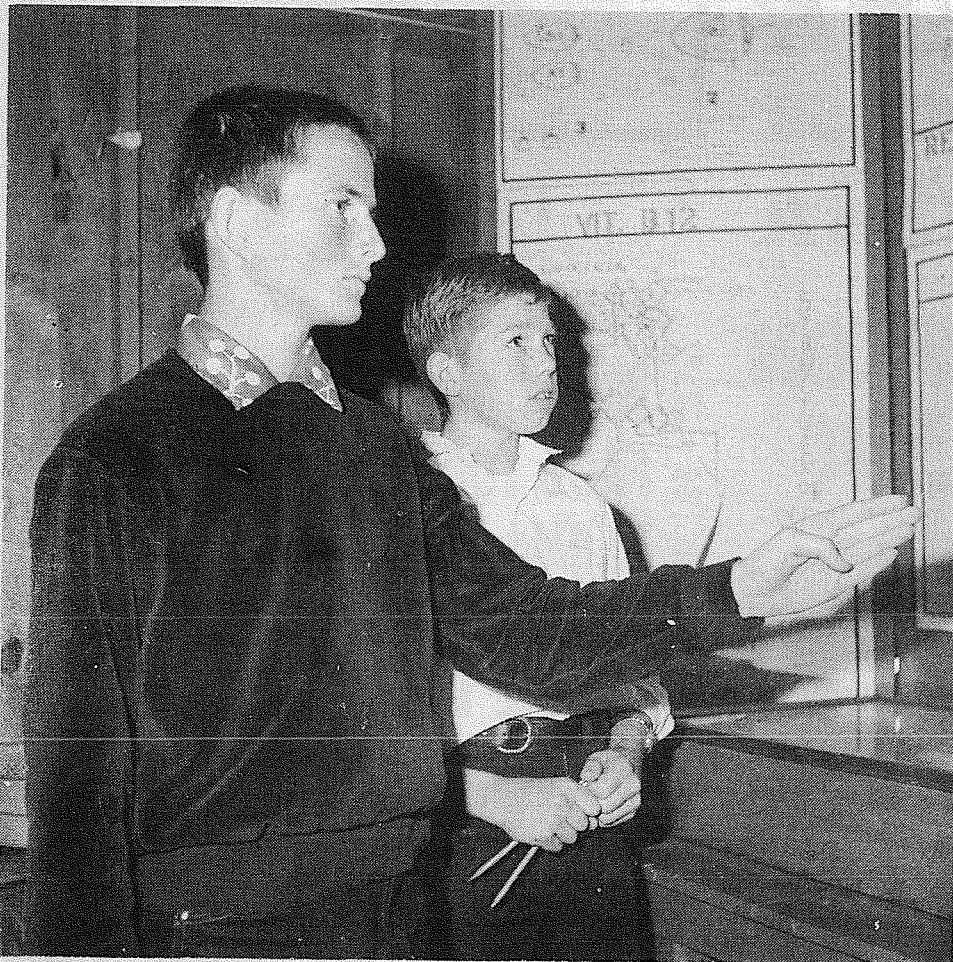

JIM BENNETT, 14, explains his science exhibit to Steve Nichols, 14. Jim is a 9th grader at Bethel High School. Steve is in the ninth grade class at Morris Ford Junior High.

RICH PLAN PLACES FINEST FOODS WITHIN YOUR REACH...

Call Rich Plan Now!

4 FREE STEAKS

AND
2 Pkg. Veg. FOR QUALIFIED ADULTS Peas or Corn

100 Packages — YOUR CHOICE

<input type="checkbox"/> CUT CORN, 10-oz.	<input type="checkbox"/> PEAS & CARROTS, 10-oz.	10.99
<input type="checkbox"/> PEAS, 10-oz.	<input type="checkbox"/> MIXED VEGETABLES, 10-oz.	
	<input type="checkbox"/> FRENCH FRIES, 9-oz.	

SORRY — NO EXCHANGE ON THESE ITEMS

WE'D LIKE TO GIVE YOU FOUR AGED-TO-PERFECTION, JUICY, MOUTH-WATERING STEAKS! They're FREE — and there's no obligation to buy! Your only "obligation" is to serve these gift steaks to your delighted family... and then tell us whether you rate these steaks as the tenderest, finest flavored it's been your pleasure to enjoy!

We'd also like to show you how you and your family can enjoy that kind of quality EVERY day!

GUARANTEED QUALITY!
GUARANTEED SAVINGS!

PLUS WE TAKE YOUR ORDER BY THE PHONE! WE GIVE YOU FREE DELIVERY AT YOUR CONVENIENCE. WE OPEN AN ACCOUNT FOR YOU SO YOU CAN CONTROL YOUR BUDGET FOR MAJOR FOOD PURCHASES!

YOU HAVE READ OUR NEWSPAPER ADS — NOW LET US PROVE OUR QUALITY TO YOU — FREE!

call - GR 4-0654
Long Distance — Call Us Collect

THIS IS AN OFFER FROM

RICH PLAN FOOD SERVICE

7208 Pacific Avenue
Tacoma, Washington

20 YEARS DEPENDABLE SERVICE

Staples & Sundries
Available at
Wholesale

No Dealers—Right to Limit

EASTERN-GRAIN FED BEEF
USDA GRADED
WE HAVE THE BEST

<p>FRYERS</p> <p>Whole lb. 25¢</p>	<p>BEST FOOD MAYONNAISE</p> <p>quart 49¢</p>
<p>MARGARINE</p> <p>Blue Bonnet lb. 12¢</p>	<p>SUGAR</p> <p>C&H 10 lbs. 79¢</p>
<p>FRESH BREAD</p> <p>Large 1 1/2-lb. Loaves BUCHANNANS 15¢</p>	<p>WHITE STAR — 1/2s</p> <p>TUNA</p> <p>19¢ each</p>

These prices for new members only.

Please Call **GR 4-0564** NO SUNDAY CALLS

Pierce County Herald and

The TIMES JOURNAL

Published weekly at 14620 Pacific Ave., Parkland 98444 and delivered by U.S. Mail and carrier to subscribers. Publishers: Pierce County Publishers, Inc.

Managing Editor Em Matson
News Editor Sandy Ingram
Sports Editor Bob Ingram

Subscriptions \$3.50 per year, \$1.80 six months, or 30c monthly by carrier. News stand price 10c copy.

Qualified as a legal publication under Chapter 213 of the Legislature Acts of the 1941 regular session of the State of Washington.

Application to mail at second-class rates is pending at Tacoma, Washington.

NEW- MORE POWERFUL

the 1968's

ARE HERE

VOLKSWAGEN

27 MAJOR CHANGES
COME IN AND

Tom Carstens
AUTOHAUS

7030 So. Tacoma Way
GR 4-0666
TACOMA DEALER SINCE 1955

Pierce County Herald and
The TIMES JOURNAL

WOMEN'S WORLD

Cheese-Potato-Salmon Bake
(Makes 6 servings)

- | | |
|---|---|
| 1 (1 lb.) can salmon,
drained and flaked | 2-1/4 cups shredded (8-oz.
bar) Borden's
Wisconsin Old
Fashioned Cheddar |
| 2 eggs, beaten | 2 cups water |
| 1/4 teaspoon salt | 1/4 cup (1/2 stick) Danish
flavor margarine or
butter |
| 1 tablespoon dehydrated
instant minced onion | 1 teaspoon salt |
| 1/4 cup finely chopped
parsley | 1 cup homogenized milk |
| 2 medium tomatoes, cut
into 8 slices | 2 cups (one 4-1/8 oz.)
package instant
whipped potato flakes |

In a medium-size mixing bowl, combine salmon, eggs, salt, onion and parsley. Spread mixture over bottom of a well-buttered 1-1/2 quart (10 x 10 x 1/2-inch) baking dish. Place tomato slices over salmon mixture; top with 2 cups of the shredded cheese. In a medium-size saucepan, bring water, margarine or butter and salt to a boil. Remove from heat; immediately add cold milk. Add potato flakes; stir gently until flakes are soft and moist. Beat briskly with fork or wire whip. Spread evenly over top of casserole; sprinkle with remaining cheese. Bake in a moderate (350°F.) oven, 30 minutes or until cheese and potatoes are lightly browned. If desired, garnish with tomato slices.

Singer



MU PHI EPSILON, international professional music sorority, will present Asuncion Deiparine, mezzo-soprano from the Philippines, in a scholarship concert at 8:15 p.m. Saturday, October 21st at Pacific Lutheran University's Eastvold Chapel. Accompanying Miss Deiparine at the piano will be Carolyn Hoover, Tacoma Alumnae Chapter member. Tickets will be sold at the door.

**DRAPERIES
OUR SPECIALTY**

FOR PROFESSIONAL DRY CLEANING
OF YOUR LAUNDRY AND DRAPES

**DAVE'S NU-WAY
CLEANERS**

phone GR 5-1144 7209 Pacific Ave.

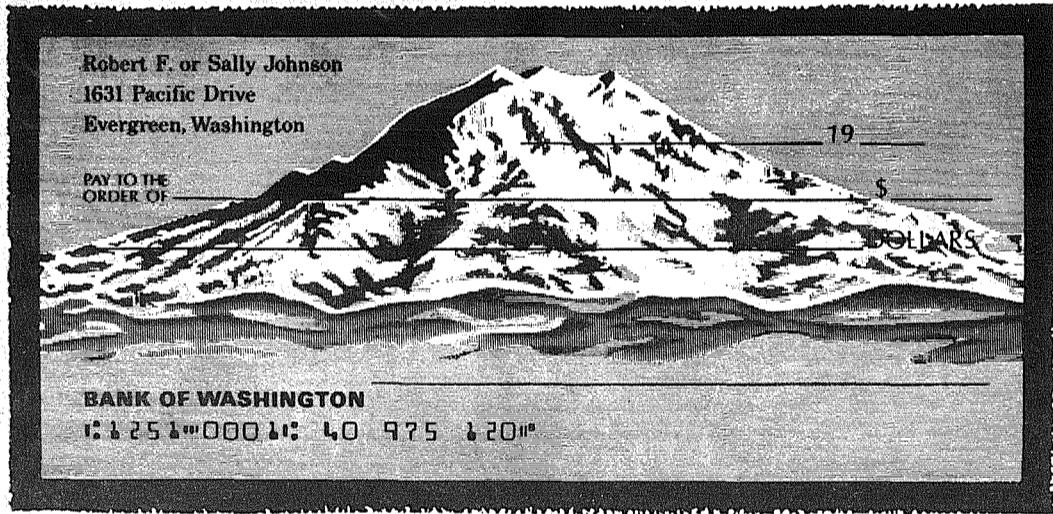

"Mountain" Money

At most banks, checks are checks.

At Bank of Washington, many customers refer to their distinctive, highly negotiable documents as "Mountain" Money!

It's the best kind of money you can have... handy as cash, much safer to carry, and provides a permanent record of transactions.

If you're ready to open a checking account, or ready to change your account to a bank with a greater range of customer services, go direct to your Bank of Washington Banking Center and get your own supply of "Mountain" Money... in the form of a Regular or Budget checking account.

BANK OF WASHINGTON

P.S. Funny thing about good customer relations.
People have referred to NBW for years as
BANK OF WASHINGTON.
We like it that way.

AT YOUR SERVICE: PARKLAND BANKING CENTER
NATIONAL BANK OF WASHINGTON, TACOMA, WASHINGTON/MEMBER FEDERAL DEPOSIT INSURANCE CORPORATION/MEMBER FEDERAL RESERVE SYSTEM

**CLIP AND
SAVE**

Pay'n Save Extra Value!

TAMPAX
tampons

Box of 40
1.69
Value
WITH THIS
COUPON **99c**

One coupon per customer. Cash value 1/20 of 1c.
Expires October 23, 1967.

Clip this **COUPON** and Save

Pay'n Save Extra Value!

**8-TRANSISTOR
RADIO** Enjoy the ra-
dio entertainment
that you like... This
little radio comes with
carrying case, ear-
phone and battery.

6.99
Value
WITH
COUPON **\$2.99**

One coupon per customer. Cash value 1/20 of 1c.
Expires October 23, 1967.

Clip this **COUPON** and Save

Pay'n Save Extra Value!

Ton-O-Sponges

Package of Assorted
Cellulose Sponges

Reg. 59c
LIMIT 1..... **39c**

WITH THIS COUPON

One coupon per customer. Cash value 1/20 of 1c.
Expires October 23, 1967.

Clip this **COUPON** and Save

Pay'n Save Extra Value!

**PLASTIC
RAIN BONNET**

WITH PURSE SIZE CASE

LIMIT 1..... **5c** each

WITH THIS COUPON

One coupon per customer. Cash value 1/20 of 1c.
Expires October 23, 1967.

Clip this **COUPON** and Save

Pay'n Save Extra Value!

**ONE POUND
DANISH SLICED
HAFNIA
BACON**

87c
Value
LIMIT-2
WITH COUPON **59c**

One coupon per customer. Cash value 1/20 of 1c.
Expires October 23, 1967.

Clip this **COUPON** and Save

Pay'n Save Extra Value!

6 COLOR REPRINTS

FROM STANDARD SIZE
KODACOLOR NEGATIVES

REG. 6/1.74
LIMIT 6 **6/99c**

WITH THIS COUPON

One coupon per customer. Cash value 1/20 of 1c.
Expires October 23, 1967.

Clip this **COUPON** and Save

PAY'N SAVE

Retail LE 1-6555 9830 Pacific Ave. Pharmacy LE 1-6533

The TIMES JOURNAL

ENTERTAINMENT

Around The County

By DONNA DIXON RESTIVO

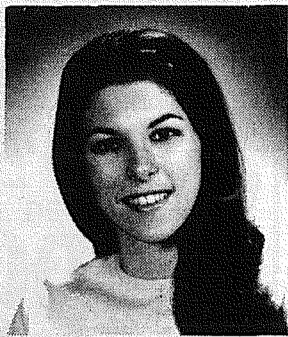

Blind jazz pianist GEORGE SHEARING will appear at the University of Puget Sound at 8 p.m. Saturday Oct. 21st. The noted pianist has an exciting talent for interpreting and composing, and is a thoroughly charming and learned man.

"I can hear every note of a 10-note chord and play it straight back to you," he said. "I can hear a lamp post... It's a sensation of momentary blockage of the ear as you're passing—a change in atmosphere."

Never content to remain static, Shearing is continually learning and growing in his classical music knowledge. His repertoire for this performance includes numbers from "Magic," "Game of Love," and "Sonny," to "Lullaby of Birdland."

Tickets will be available at the door.

Went dancing at the BRANDIN' IRON, and was delighted to find real music that could be danced to — what a relief from those rather hectic discotheques.

If any have the opportunity to travel north of the border for a weekend or so, don't pass it up. I had a wonderful time in Canada with the Woodbrook Hunt Club last weekend. Friday night we were invited to dinner at several homes (to accommodate all who went up from Tacoma,) were served the traditional steak and kidney pie and truffles. After that delicious meal (I went back for seconds), we caravanned to the annual Fraser Valley Hunt Ball in Langley. The decorations were breathtaking. The ceiling was canopied with multi-colored draperies and from the middle hung a gigantic mirrored globe that rotated slowly. Lively little Tom Jones-type wenches served drinks and hors d'oeuvres while the orchestra played on. I danced a charleston with the Woodbrook Hunt Club president, Col. Leonard Amoroso, of Roy. Mrs. C. A. Piper of Spanaway whirled around the floor, and Mrs. William Parrott of Parkland danced on with Hal Dixon (Familiar name). At midnight we were served salmon and barbecued meats of every variety and on the evening went until the wee hours.

Saturday's hunt was a great success and all enjoyed themselves immensely. That night we trekked into Vancouver and painted up the town. And Sunday? Why, I collapsed, of course.

The RENE PAULO QUARTET, one of my favorites, returns to the Sabre Room for a two week stand. The quartet, all former leaders of their own musical groups, is sparked by the versatile piano stylings of Paulo. Two years at the Hawaiian Village Shell and Nevada bookings have helped build up their enthusiastic following. With eight albums to their credit, their showy offerings cover a wide range of musical styles. They will appear nightly in the Sabre Room through October 28.

Loring Mandel's "ADVICE AND CONSENT" opens Friday at the Tacoma Little Theatre. The play, based on the Pulitzer Prize novel by Allen Drury, is a melodrama about backstage politics in Washington during a subcommittee investigation of a man proposed for Secretary of

LOOKING AROUND

A Dallas man went to see Judge O. W. Cannon about a traffic ticket he had received. When such a ticket could not be found in the files, the man began to swear and curse, saying that he had a citation. He was finally fined \$25 for drunkenness and profanity. The traffic ticket was never found.

When Mrs. Carolyn Smith, a carnival snake charmer, was arrested for intoxication, she refused to enter a jail cell unless her baby boa constrictor was locked up with her.

Only about two per cent of American women are naturally blonde, hair coloring makers report. This year alone women will spend \$180 million on hair-coloring products choosing from 30 shades of blonde.

Seeing-eye dogs of blind welfare clients are placed on welfare rolls in Santa Fe, N.M. at \$15 per month.

Cub Scouts Slate Party

Ghosts and witches will be on hand as the Cub Scouts of Pack 134 celebrate their Halloween Party. The event is slated for 7:30 p.m. Thursday, October 26th, at the Spanaway School Gymnasium.

Decorations for the party will be made by the Cub Scouts.

Prizes for the funniest and most original costumes will be awarded and games and refreshments will be enjoyed. All Cub Scouts, their families and friends are invited to attend.

State. It is rough, tough and very exciting.

"Advice and Consent" will play October 20, 21, 26, 27, 28, November 1, 2, 3, and 4.

Speaking of little theaters, the Lakewood Players has another in the kettle, and I understand it's brewing up fine. We'll get more on that when it comes to a boil. But watch for it.

Remodeling plans are moving right along for Gene Bennet, of the BROOKDALE RESTAURANT. Hope to see some action pretty soon. Gene is pretty optimistic and really looking forward to it. So am I. I like to see more of a great thing, which is what the Bennets have.

Right next door at Fort Lewis this Friday, "GUYS AND DOLLS" is due for a six night run at the Fort's Centurion Playhouse. Reservations for this admission-free event are now being accepted by the Fort Lewis Entertainment Division. Now, at that price, you certainly can't beat it.

I just have one question about the Hunt Ball last weekend. Mother, was that a girl or a Scot in a kilt you were dancing with?

It's been a long week, and it looks like a promising week-end ahead. I hope you enjoy yours. Good night, all. Good-night, Charlie.

Calendar of Events

Andrew Christensen PTA will meet at 8 p.m. Thursday, October 19th in the school's multipurpose room.

Thomas Stephens, assistant superintendent in charge of business and operations in our school district, and Wilbur Roberts, representative from the school board, will explain the school propositions in the coming election.

There will be open house for Kindergarten, First and Second graders.

Parkland Junior Orthopedic Guild will sponsor a rummage sale from 9 a.m. to 7 p.m. Saturday, October 21st, at James Sales Grange Hall, 113th and Park Avenue. All proceeds from the sale will be donated to Mary Bridge Children's Hospital.

The Parkland American Legion Auxiliary 228 will sponsor a rummage sale at James Sales Grange, 612 So. 113th. The sale will be from 9:30 a.m. to 4 p.m. Monday and Tuesday, October 23 and 24th.

Ed Niehl, director of the Physical Education for the Bethel School District, will direct a student demonstration of physical exercises at the 8 p.m. Tuesday October 24th, meeting of Elk Plain PTA.

Dr. Fred Gramann, superintendent of the district, will give an explanation of the millage on the November 7th election.

Candidates for the school board will be introduced to those attending.

Open house will be held in the kindergarten classes from 7 to 8 p.m. All interested persons are invited.

La Pergola Inn

DANCING TO LIVE MUSIC:

LOWELL THOMAS AND HIS BAND

Friday and Saturday
\$7 per couple

14522 PACIFIC AVE.

LE 7-4747

MILLIE'S STYLETTE Beauty Shop

Featuring special End-of-Month Prices on Permanent Waves, Tints, and Bleaches.

Shampoo Set & Hair Cuts.

We also do wigs & wiglettes. Three stylists to serve you at 228 E. 169th Spanaway.

LE 7-8042

WHIRLEY

DRIVE-IN RESTAURANT

fine food fast

BURGERS
SHAKES
FLOATS

STEAKS
FISH & CHIPS
BOX LUNCHES TO GO

AT THE ROY "Y"

VI 7-7891

Angelo's PIZZA HOUSE

ORDERS TO GO

Featuring top sirloin and American dishes, spaghetti, rigatoni, meat balls, sausage, ravioli, beer and wine.

Choice of Pizzas

cheese & tomato
anchovie
mushroom
Italian sausage
pepperoni
tuna

bacon
peppers
olive
hamburgers
ham
salami
onion



LE 7-7233

14102 PACIFIC AVE.
PARKLAND

CALL AHEAD, IT'S PIPING HOT ALL THE WAY HOME

PICK UP A BOX, PAIL, BUCKET OR A BARREL



HINTS FOR THE HOMEMAKER

With so many of our newer homes having unwashable textured walls. Many of you are in a squander over what to do about that finger print or smudge. One of the aerosol window cleaners, such as Easy-Off works remarkably well. Spray lightly, use soft cloth or sponge in dabbing or blotting motion. Remember do not rub. Cleaner will evaporate and zingo no water marks on your wall. When your walls and ceilings need professional care our price is only three cents a sq. foot.

ALL WOMEN HOUSE CLEANERS

LE 1-2981

9620 Pacific



BROOKDALE RESTAURANT

CHARBROILED STEAKS and CHOPS

OPEN

MONDAY THRU THURSDAY 6 a.m. to 1 a.m.
FRIDAY and SATURDAY ALL NITE • CLOSE SUNDAY 10 p.m.

CALL FOR BANQUET RESERVATIONS

GENE AND SHIRLEY BENNETT — OWNERS

LE 1-1995

130th & PACIFIC

ELK PLAIN TAVERN

Dance To Live Music

Friday Eve 9:30 p.m.-1:30 a.m.

Saturday Afternoon 2 p.m.-4 p.m.

Saturday Evening 9:30 p.m.-1:30 a.m.

Sunday Evening 6:30 p.m.-9:30 p.m.

Open Every Sunday

"On The Mountain Highway 2 1/2 Miles Past The Roy Y"

Richards

RESTAURANT

BUFFET DINING

a dazzling variety of foods — all you can eat — luncheon and dinner.

CHOICE STEAKS • SEAFOODS
SANDWICHES • COCKTAILS

8201 Pacific

GR 4-2063

IN THE DARK ABOUT A GOOD PLACE TO EAT?

TRY BRAD'S

banquet facilities for 30 to 300
open daily 11:30 to 8 p.m.

9201 Pacific
GR 4-1234

26 & Pearl
SK-2-5020

Times Journal Investigates Need For New Parkland Station



BROOM CLOSET DORM - Firefighter Gary Hauenstein, a live-in member of the Parkland Dept., shares his janitorial supply closet living quarters with work bench, tools, mop buckets, light bulb supply, and extra oxygen tanks. Holes drilled in door supply ventilation.

"We have outgrown our present fire hall and it would not be feasible to build on to it," Parkland Fire Chief Ray Hixon said last week in support of building a new \$250,000 station for Parkland.

The present structure utilizes the full depth of the site, making a remodeling program that would provide the department with efficient utility impossible, the Chief stated. He also pointed out that the East wall of the building has over the years settled, and pulled away from ceiling cross beams.

Because of the danger, firefighters installed a wall studded with 2 x 6's to hold the ceiling up, he said.

Cramped quarters often hinder the efficiency of our growing department. Hixon noted that the present three bed dorm was crowded and failed to provide sufficient space for live-in members. One man is living in a combination broom locker-supply room, the Chief said.

The present three stall apparatus room will not house the new truck the department will require within two years. There is not garage space to work on the larger trucks as the present maintenance shop will hold nothing larger than an Econoline van, Hixon said.

The bond issue on the November 7 ballot will offer voters a new fire station, a new fire truck, and a sophisticated fire alarm system that could help the District fire rating.

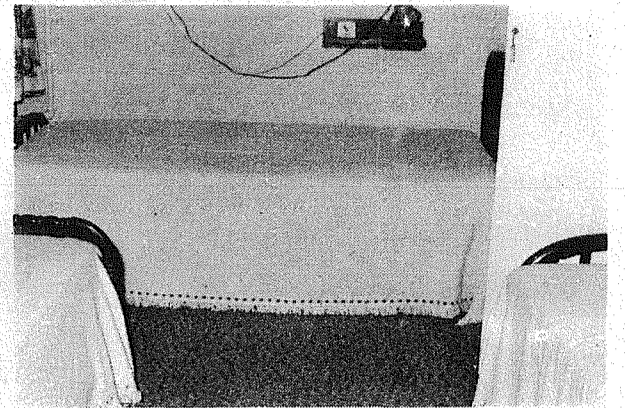

THREE BED DORM pictured above offers crowded quarters to night crew.

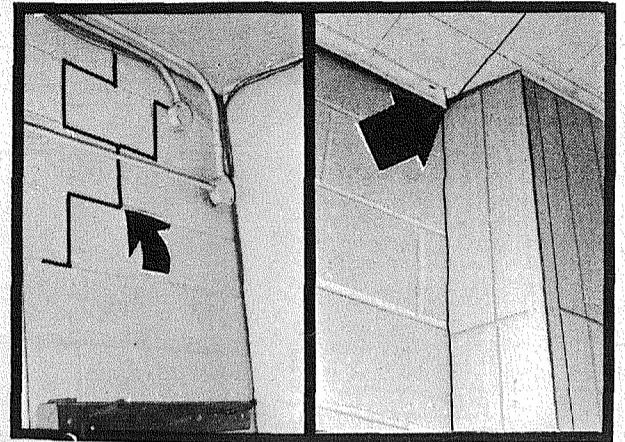

WALL SEPARATIONS provide firemen with constant repair problems. Concrete block wall (Picture on right) pulled away from ceiling joists forcing construction of paneled support wall.

**Journal Classifieds
Get Results
LE 7-0223**

OPEN 'TIL 9 P.M.

OPEN 'TIL 9 P.M.

We Are Going In The Red On These Specials PLEASE BRING COUPONS FOR SAVINGS

CLIP & SAVE

SNO-WHITE
PAPER
PLATES

5^c

Pkg. of Ten

Expires Oct. 22, 1967

With Coupon

CLIP & SAVE

CELEBRITY
Luncheon Meat

39^c

Reg. 59c
With Coupon
Offer expires Oct. 22

CLIP & SAVE

Pack of Eight
SPONGES

27^c

Reg. 79c
Offer expires Oct. 22

With Coupon

CLIP & SAVE

Round Kitchen
Dinette Set

Table and 4 Chairs

39⁹⁵

Reg. 69.95
With Coupon

You Haul

CLIP & SAVE

Package of 3
Muffin Pans

22^c

Reg. 39c
With Coupon
Offer expires
Oct. 22, 1967

CLIP & SAVE

Platform
ROCKER

29⁹⁵

Reg. 49.95
With coupon
You Haul

Oct. 22
Deadline

CLIP & SAVE

100% NYLON
Daveno & Chair

\$88⁰⁰

159.00
Value
You Haul
Void after Oct. 22

WITH COUPON

CLIP & SAVE

Men's
Coveralls

99^c pr.

While They
Last
With
Coupon

CLIP & SAVE

Coffee or End
TABLES

\$6⁹⁵ Each

with coupon

DON'T MISS THESE VALUES

EPIC FLOOR WAX 33^c
WINDSHIELD DEICER 47^c

QUAKER PUFFED WHEAT 25^c
FACIAL TISSUE 20^c

LIGHT BULBS 2/33^c
10 Lbs. Flour 88^c

These Specials and Everyday Low Prices Brought To You By

SALVAGE MART

Buyers & Sellers
of Bankrupt and
Damaged
Merchandise

Save On
Furniture
Clothing
Groceries

13014 Pacific Ave.

LE 1-0770

OPEN 'TIL 9 P.M.

OPEN 'TIL 9 P.M.

Poultry Expo

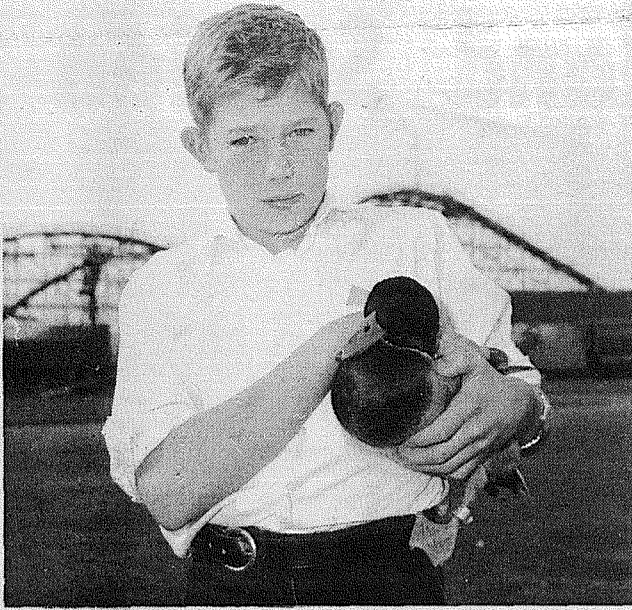

STEVE NICHOLS shows off his Reserve Grand Champion and Champion blue ribbon winning mallard drake. Steve is the son of Mr. and Mrs. Calvin Nichols, 4209 East 96th.



RICHARD HARTMAN, 12 year old son of Mr. and Mrs. Harley Hartman Rt. 1, Box 393, Graham, proudly displays his China goose. Richard's entry failed to place because it was too small according to judge's evaluation. Each entry was noted by judges informing young poultrymen both strong and weak points of birds on display.

Poultry projects from all parts of the state went on display last week at the Western Washington Fairgrounds, and young poultry enthusiasts from Pierce County took home their share of the honors.

After judges carefully evaluated the entires, which included everything from leghorns to mallards, the participants watched educational demonstrations, went on a tour, then received their awards at a banquet held Saturday night at West Junior High in Puyallup.

Entertainment during the banquet was provided by the "Guatamala Tin" from Bethel High School. Ray Johnson, Bethel Junior High music teacher, directed the group which included Jim Bennett, Steve Brown, Mark Daines, Roger Daines, David Dearing, Jim Thomas, and Greg Wood.

4-H Winners Named

Grand Champions - Karen Kaiser for white and brown eggs. Carl Bennett for grand champion duck. Reserve Grand Champions - Steve Nichols, duck. Becky Shinpaugh, best science exhibit in show.

Blue Ribbon Winners - Bonnie Bickford (1), Becky Shinpaugh (2), Jim Bennett (2), Carl Bennett (3), George Upham (2), Mike Hanbaum (1), Steve Nichols (1), Terri Jacox (1), and Karen Kaiser (5), County junior judging team placed third, Karen Kaiser was second high individual.

Education Examination - Becky Shinpaugh tied for first and Bonnie Bickford tied for third.

The senior judging team placed third with Bonnie Bickford 5th individual, and Becky Shinpaugh placing ninth.

F.F.A. Winners

Dennis Koval, Franklin Pierce High School, made a grand sweep in turkeys winning a Grand Champion hen, Grand Champion tom, Reserve Grand Champion hen, 3 blue ribbons and a blue ribbon on his ducks. Roy Roderick took two blue ribbons.

Eatonville F.F.A.

Eatonville F.F.A. members winning blue ribbons were Ken Deede (2), Kirk Woodward (2), Larry Anderson (1), Randy Speer (1), Steve Rose (4). Bruce Coburn took home 9 blue ribbons, 1 grand champion on brown eggs. Byron Coburn won 12 blue ribbons, 4 champions, a Reserve Grand Champion on white eggs, a Reserve Grand Champion on brown eggs, a Reserve Grand Champion duck, and a Grand Champion duck. The Eatonville F.F.A. judging team placed third.

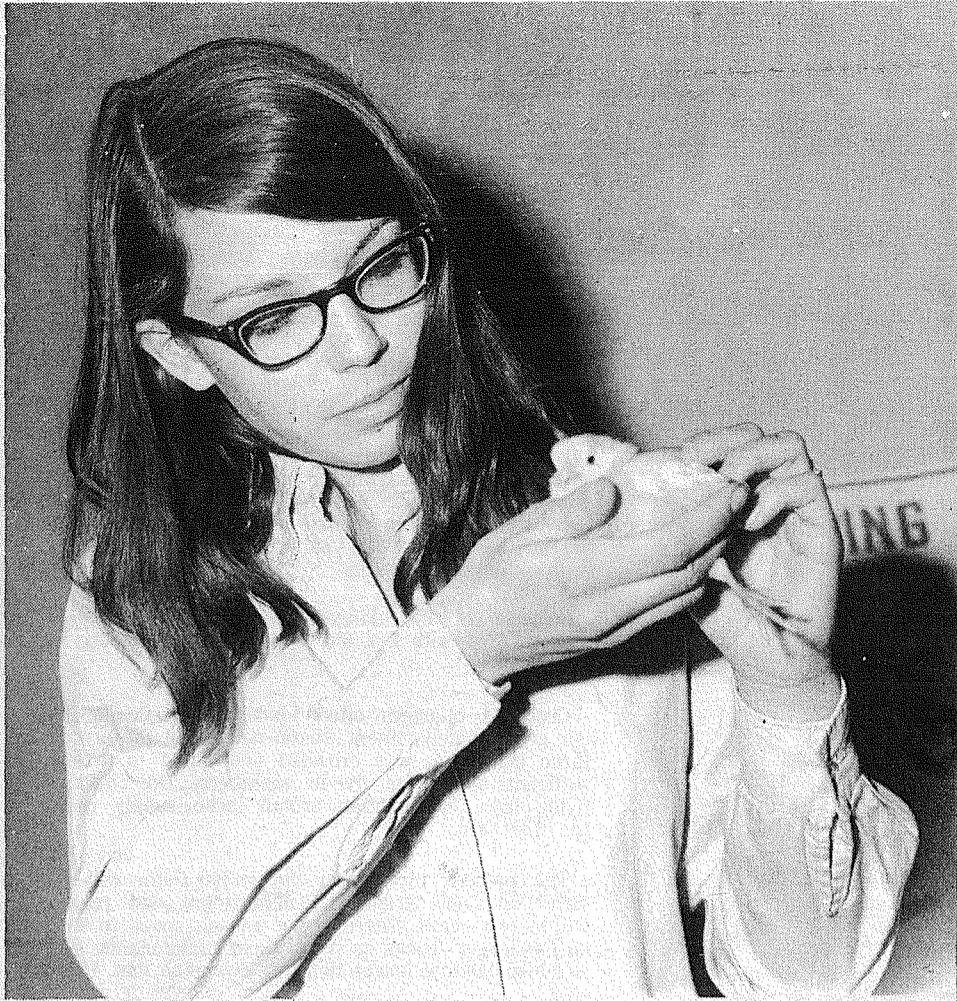

BECKY SHINPAUGH, 14 year old Franklin Pierce sophomore, cuddles a newly hatched chick from Carl Bennett's display. Becky won two exhibit blue ribbons and entered a science display judged best in the exposition. She is the daughter of Mr. and Mrs. Calvin L. Shinpaugh, 12004 Canyon Road East, Puyallup.

Dryer MORTUARY
(134th & Pacific)
PARKLAND

The Country Parson

6-8

"Many good ideas are rejected because they have come from people we don't like." Copyright by Frank A. Clark

Dryer MORTUARY
(134th & Pacific)
PARKLAND

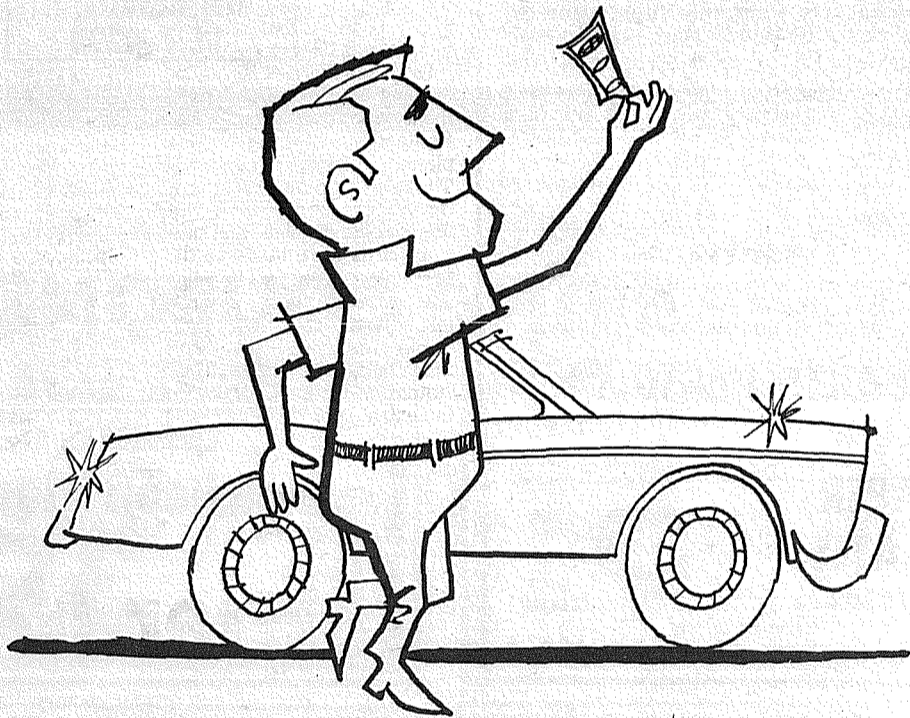

NEW CARS COST LESS AT CITIZENS

It's a fact. Unless you pay cash for your new car, you can actually buy it for less with a 4½% New Car loan from Citizens State Bank.

The reason is simple: Our New Car loans are the lowest in Western Washington. They're designed to save you money. . . . just as they have thousands of other new car purchasers before you.

So, shop around. Look at all of the wonderful new model cars our Puyallup-area auto dealers have on hand. Choose your particular style and color.

Then stop by the nearest Citizens office, and let them show you how they can save you money on the financing.

Citizens STATE BANK



MEMBER FEDERAL DEPOSIT INSURANCE CORPORATION

- ★ MAIN OFFICE - PUYALLUP
- ★ EAST SUMNER OFFICE
- ★ SUMMIT VIEW OFFICE
- ★ EDGEWOOD-MILTON OFFICE

Good Students Receive
25% off
Auto Insurance at Seefirst
Insurance Brokers
SEEFIRST INC.
7220 Pacific Avenue
GR 2-4401

The TIMES JOURNAL

SPORTS

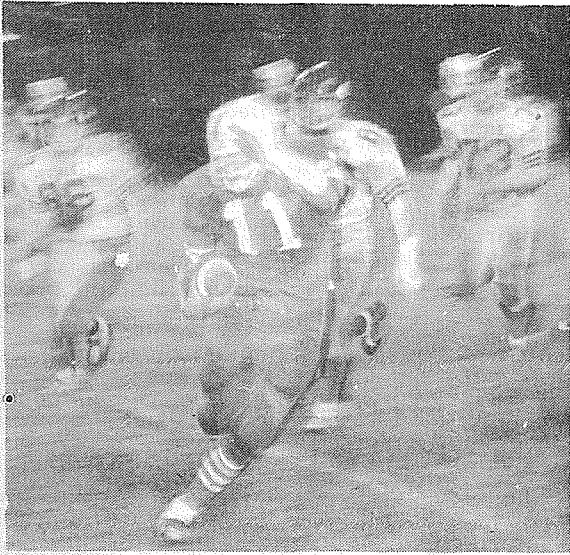

PIERCE QUARTERBACK Glenn Hadland breaks away from Royal tacklers to pick up six yards for the Cards. Hadland had a good night passing, completing 9 for 18 attempts, despite a 13-7 loss.

Bethel Meets Sumner, Card Grad O'Dea Edges Braves

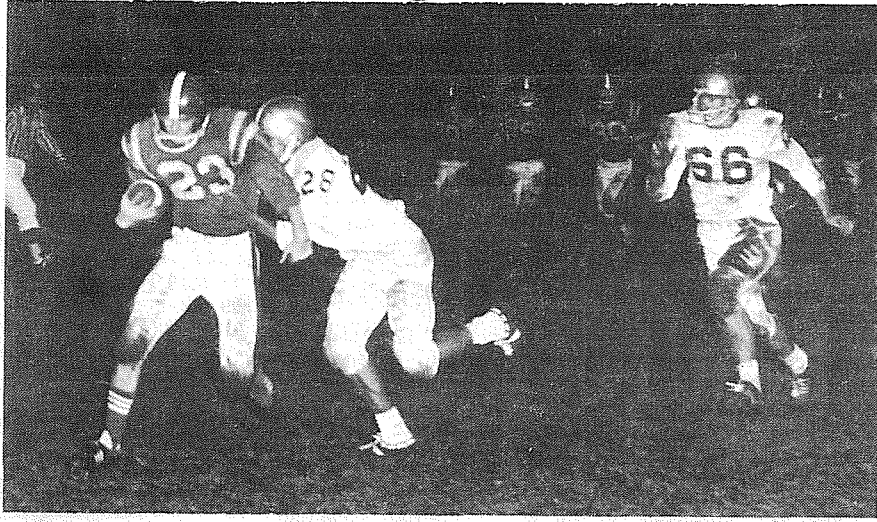

FLANKER Mike LaVine, number 23, receives a John Zurfluh aerial and makes 8 yards before being stopped.

— Photo by Steve Harlow

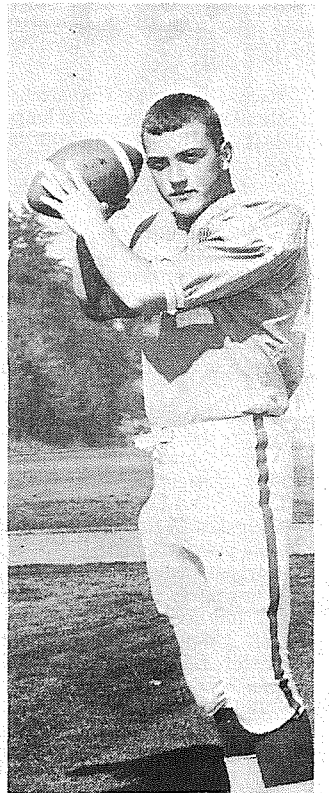

GLENN HADLAND, brother of Franklin Pierce quarterback Jim Hadland and 1966 Cardinal graduate, is tabbed as a future quarterback starter for Western Washington College. A freshman, he has earned considerable praise from head coach Fred Emerson who states Hadland is a good prospect and hard worker.

Cards Meet Lancers Friday

By John Briebl

Traveling to Sumner Friday night, Ed Tingstad's Braves will strive to retain their number one position as they meet the second place Spartans.

In spite of their 20-13 non-league loss to O'Dea of Seattle the Bethel team moved into first place when Sumner was defeated by Peninsula last Friday. The much improving Bethel squad has hopes of spoiling the Sumner homecoming with a win for the Big Red.

A lot of action was seen in the first quarter as Bethel and O'Dea battled it out at Art Crate Field. Neither team was able to score in the initial period, but the Braves managed a thirty-five yard pass play from John Zurfluh to halfback Mike Stafford.

Following a blocked punt by Bethel lineman Bill Thomas, the Braves were able to score on a fifteen yard Zurflu-to-Jody Miller-pass. Ed Mayo's kick was good and Bethel led 7-0.

The next two scores were made by the Irish. The first, a screen pass, went for 62 yards and the touchdown. O'Dea's PAT failed. Next O'Dea's Chappell broke loose for a fifty-two yard sprint and the second touchdown for the Seattle boys. Fullback Marchetti smashed his way through for the extra point.

With Bethel down by six in the third quarter, a promising sophomore, Chuck Bullion plunged over from one yard out to tie the score.

The Irish of O'Dea scored again with twenty seconds left in the game to ice the contest.

The Franklin Pierce Cardinals take on the Lakes Lancers Friday night at Clover Park Field.

The Cards have been working hard all week in an effort to get back in the win column after losing last week to Kent-Meridian 13-7.

Kent's powerful offensive line wore the Cardinals down, allowing Royal ball carriers to grind out 195 yards rushing.

Franklin Pierce had a good evening in the pass department with quarterback Jim Hadland tossing nine completed passes for 18 attempts. The Cards gained 83 yards through the air to the Royals 77, however 62 of Kent's passing yards were made on the first play from scrimmage that went all the way for a touchdown.

The lone Pierce score was made on a 3 yard run by Ross Ratcliffe. Shanahan booted the extra point.

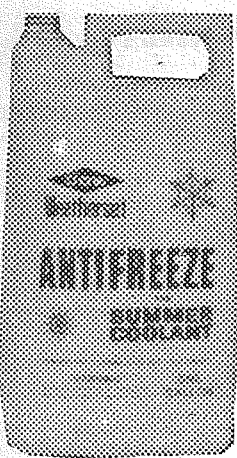

ASK YOUR SERVICE STATION

Weatherset® antifreeze and summer coolant has D-686 anti-foaming agent. Under normal operating conditions Weatherset can't foam or froth away — provides better heat transfer. So it protects better, longer.

Weatherset antifreeze/coolant is oil-free. It prevents film build-up. Weatherset won't harm automobile finishes. And it contains superior chemical inhibitors to protect against rust and corrosion all year.

OR GIVE US A CALL.

MODAHL AUTO PARTS, INC.

16317 PACIFIC AVE.

LE 7-8677

SMALLEY MOTORS

before you buy any new '68 automobile, try our

New Car Discount House also

New Security campers and trailers used automobiles and trucks

LE 1-2291
10325 PACIFIC
OPEN EVENINGS UNTIL 9

Pierce Sweeps Harrier Meet

The Franklin Pierce cross country team slogged through mud and rain last week to capture first place in a triangular meet at Auburn's two mile course.

The Cards outdistanced Glacier 24-32 and beat Auburn 17-42. Runners found the rain drenched course slippery spotted with puddles of standing water.

Leading runner was Quipby of Glacier, who was followed by Gary Shumway of the Cardinals. Card Allan Cail placed fourth after taking a wrong turn early in the race. He was forced to work his way back through the pack from 21st place.

"This type of courage and determination has characterized Cail all year," Coach Jon Herrington said of Cail's efforts. Rounding out the Cardinal top five were Tom Mead (5th), Terry Johnson (7th), and Todd Ketter (8th).

The Franklin Pierce junior varsity team swept the first six places to turn in their best performance of the year. Leading Pierce runner was senior Rich Johnson. Taking second through sixth place for the Cards were Rick Anderson, Mark Tochabold, Loren Melton, Sam Wong, and Jon Soine. Final junior varsity scores were Franklin Pierce 15-Auburn 93, and Franklin Pierce 15-Glacier 107.

ADVANCE GLASS & UPHOLSTERY

Service while you wait Residential and Auto Glass

we handle all insurance claims For your car's interior:

Complete water leak service
complete upholstery
repair of torn or worn parts
carpets

10321 Pacific Ave.

LE 7-8301

4-Wheel Drive International Travel-all 4-Speed, Factory Winch, Warn Hubs Low Mileage — Excellent Condition

Auto Wholesale

LARRY ATTWOOD

PHONE JU 4-4280

9911 SO. TACOMA WAY, TACOMA, WASH. 98499

PARKLAND AUTOMOTIVE

- Automatic Transmissions
- Brake Work
- General Repair
- Tune Ups

PICK UP AND DELIVERY FREE ESTIMATES

108th & Pacific

LE 1-3722

"COME SEE US"

Andy Egan Invites You to the Exclusive Showing of the

"All New" 1968 JAVELIN

And '68 RAMBLER

*** AMERICAN * REBEL * AMBASSADOR ***

RAMBLER Prices Start at \$1,898⁰⁰

OPEN MONDAY & THURSDAY NIGHTS TILL 9

"Andy" EGAN RAMBLER

8223 PACIFIC

GR 4-9404

"FAIRNESS TO ALL"



\$\$\$ VAUGHAN'S VALUES \$\$\$

MR. HOMEOWNER!

DID YOU KNOW THAT VAUGHAN'S IN SOUTH TACOMA OFFERS —

A complete line of building materials, hardware and paints

Competent, well informed personnel to help solve your problems

Complete cutting services — pipe cut and threaded plywood and lumber — cut to size

Free delivery — including Saturday

STOP IN AND SEE US BRING US YOUR PROBLEMS

PS — Attention, Mrs. homeowner —

Special care taken with ladies' building problems

Free off-street parking Open Saturday all day

PLENTY OF FREE PARKING

VAUGHAN'S

6402 South Tacoma Way

Building Materials Inc.

GR 2-4494

GR 4-9515

Loggers Axe Lutes White Pass Pee Wee Hammer Surprises Cruisers Football And Nail

Pacific Lutheran University's football squad suffered its fourth defeat of the season Saturday when cross-town rival University of Puget Sound ran up a 37-0 score.

Eight fumbles in the first quarter — ten for the game — and three intercepted passes destroyed any hopes for the Lute squad. Despite the mistakes, head coach Roy Carlson said it was his team's best effort of the season.

The Lutes outgained the Loggers on the ground, and made 15 first downs to their 10. PLU's quarterbacks, Bob Lovell and Hans Lindstrom, tossed the pigskin 25 times, more than in any previous game.

Carlson, who has spent all fall trying to select a quarterback, has decided on Bob Lovell, a 5-8, 150-pound junior college transfer. Lovell started the first game, then Carlson switched to Bob Beller. Peter Olbertz started the third game, and Hans Lindstrom saw action in two.

"We are putting Lindstrom back into his halfback slot,

said Carlson. "He is one of our better runners, and we need his offensive punch."

Lindstrom, prep star from Puyallup, Wash., is the Lutes' leading yard gainer. However, another freshman, David Halstead of Hillsboro, Ore., is the top rusher.

Freshmen lead practically all of PLU's statistical charts. Halstead is number one in rushing, kick off returns, while Lindstrom is the top man in total offense, punt returns, and scoring. Another freshman, David Roller of Tacoma, leads the pass receiving column with 15 snags for 160 yards.

"We are making mistakes because we are depending on so many freshmen," said Carlson. "They are improving all the time, and I think this weekend they will have a chance to notch their first win."

The Lutes travel to Forest Grove, Ore., Saturday for a night game against Pacific University. The Badgers are 2-3 for the season, having beat Northwest Conference rival College of Idaho, and an Ore-

gon college foe. They lost to Linfield College, Willamette University, and Simon Fraser College.

Once again Carlson is planning some offensive changes. Lindstrom and Halstead will team with senior halfback Ken Harding to form the offensive backfield around quarterback Lovell. Other freshmen on the starting 11 will be John Safstrom, a 6-0, 195-pound tackle and Roller.

Jack Irion, a 6-2, 180-pound free safety, will be the only freshman on the defensive unit.

Carlson praised his linebackers following the UPS game. Left linebacker Al Fruetel, who last week was named Northwest Conference's lineman of the week, had 17 tackles. Middle linebacker Bill Tye had 16.

All-conference end and team captain Jeff Carey also was praised by the coaching staff for both his offensive and defensive play.

COUNTY ROOKIE

	W	L	T	PF	PA
Fircrest Auto.	4	0	0	102	7
McChord G. E.	3	1	0	43	32
UP Boosters	1	3	0	26	72
Mid. Shop-Rite	0	4	0	8	68

COUNTY SMALL FRY

	W	L	T	PF	PA
Econ. Angels	3	0	1	35	18
Fort Lewis	3	0	1	67	12
Fircrest	1	3	0	18	46
McChord Sts.	0	4	0	12	56

The Eatonville Cruisers will meet St. Martins at St. Martin's Friday night in an attempt to regain their winning ways after being upset by White Pass 6-0 last week.

A heart-breaking pass interception in the last three minutes of play set up the decisive touchdown for White Pass. The Cruisers came roaring back after the kickoff, but the drive fizzled on the White Pass 14 yard line.

"We had quite a few miscues, like missing handoffs," Coach Larry Hosley told the Journal. "We were disappointed with our performance."

"The team had a real fine ball game at Yelm, but during the Orting game we started kicking the ball around and continued miscuing against White Pass," he stated after the contest. "It looks like we have a long week of practice ahead."

Hosley praised Jerry Hombler for his play at defensive tackle, stating Hombler has played consistently fine football all season. Others turning in a good game against White Pass were Dick Boness, Mike Hammer, and Buzz Bloom. Bloom intercepted a pass, his third in the last two games, for a 40 yard run back.

Sunday's schedule:

PEE WEE — United Pacific Cascaders vs. Fircrest, 3:30, Fircrest; Lake City Merchants vs. McChord Packers, 3:30, McChord; Economy Vikings vs. Optimists, 1:30, Gonyea.

ROOKIE — Midland Shop-Rite vs. Fircrest Automatics, 2:30, Fircrest; UP Boosters vs. McChord Golden Eagles, 2:30, McChord.

SMALL FRY — Economy Angels vs. Fircrest, 1:30, Fircrest; Fort Lewis vs. McChord Saints, 1:30, McChord.

COUNTY PEE WEE

	W	L	T	PF	PA
Fircrest	3	0	0	105	0
U.P. Cascaders	3	0	0	69	12
Optimists	2	1	0	12	35
Lake City Mer's	2	2	0	31	30
Econ'y Vikings	1	2	0	24	39
McChord Pkrs.	1	3	0	13	56
Fort Lewis	0	4	0	6	88

It is easy to dramatize door panels, drawer fronts and table tops with simple textures. Use a power saw, drill press or router to score the panel 1/16" deep in 2" squares. Deeper cuts on only one side of the panel should be avoided; they will destroy the built-in stability of the wood and cause warping.

If you want the pattern as pronounced as possible, fill the indentations with a contrasting color, or use a lighter or darker tint of your basic color. The most subdued pattern will be produced by the slight shadow-line alone.

SHELVES
CABINETRY
FURNITURE

your design or ours
made fast, inexpensively, and well

TAYLOR MADE CABINETS, Inc.
10323 Pacific Ave.
LE 7-4193

RENT TV
RENTAL MARTS, INC.

Portables All Sizes Color TV

GR 5-3755 JU 4-4100
9440 Pacific 10012 Bridgeport

HEADQUARTERS for Hunters

- Guns & Ammo
- Licenses
- Supplies
- Game Tags

South End Hardware
SOUTH 185TH & PACIFIC VI 7-7211 SPANAWAY

LOOK
8 ft. **2 x 4's**
25¢ ea.
Anderson Lumber
9813 Pacific Ave.

INSURANCE
Auto-Fire-Life-Bonds

A COMPLETE SERVICE FOR HOME OR BUSINESS

IRENE CLEMENS
INSURANCE AGENCY
10329 PACIFIC AVE. LE 7-4904
AGENT-BROKER-NOTARY

Under New Management
DEER CUT AND WRAPPED BEEF
Pork — Poultry
Fresh Cut — Not Frozen
Ask us for low prices!
Halves, Quarters, or by the Piece
We Can Save You Money.
Locker Beef
Free with each 25 lb. pack — One Pound Weiners

M&W MEATS
9202 South Tacoma Way
In The Yakima Produce Store
OPEN 9 A.M.-7 P.M. MON.-SAT.

OUR WEEKLY COMICS

Rural Delivery

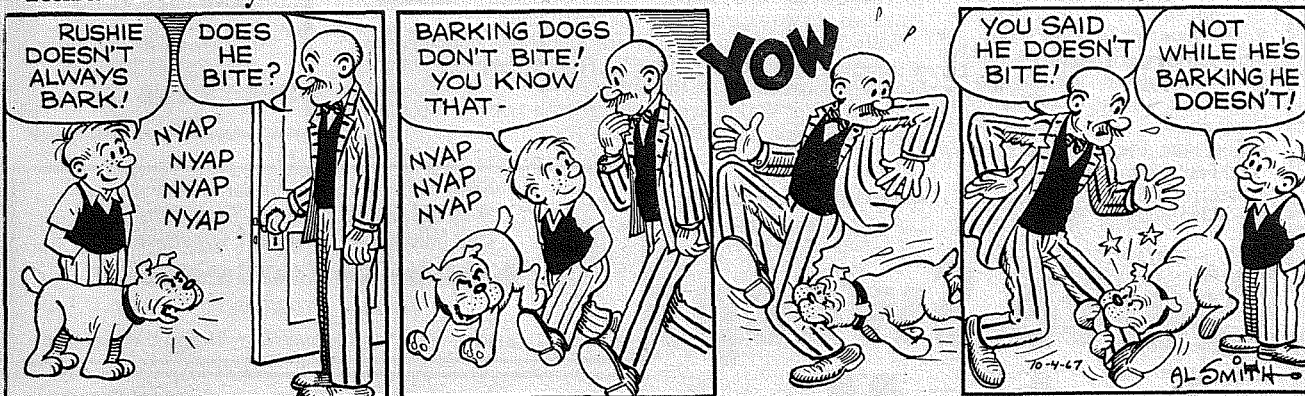

By Al Smith

Grubby

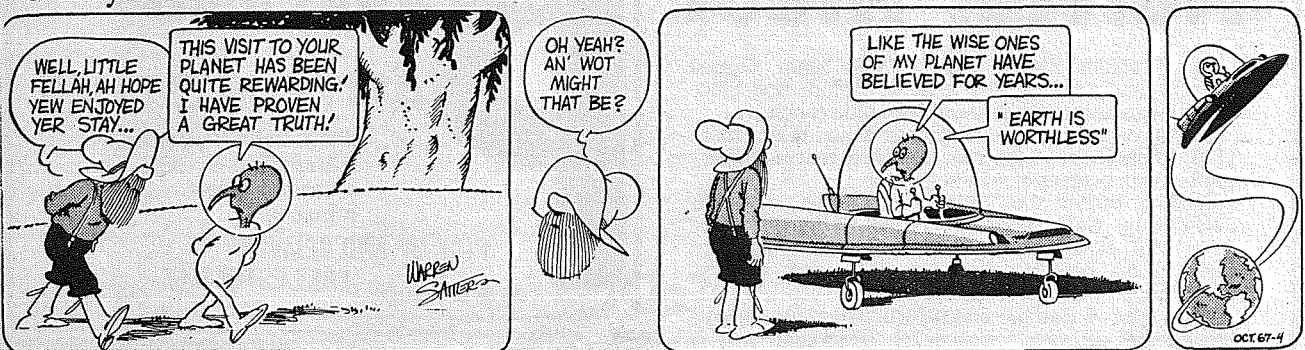

By Warren Sattler

DEEMS

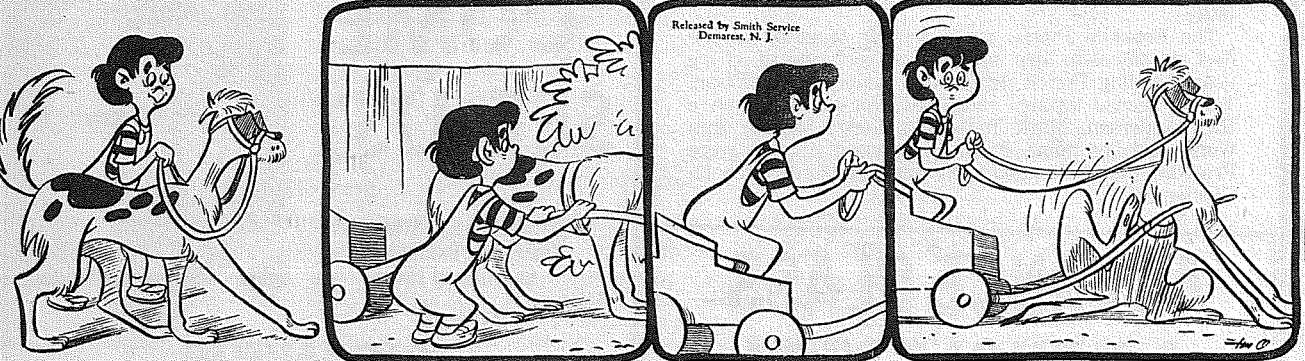

By TOM OKA

Grandpa's Boy



By Brad Anderson

CLASSIFIED ADS

Call LE 7-0223 For Want Ads

1 Misc. For Sale

SINGER PORTABLE sewing machine, \$12.50, 14921 Bing-ham Ave. East.

GRANDFATHER CLOCK like new, solid maple, 100.00. LE 1-4374. 67-139

DIRECT DRIVE Chain saw, new bar and chain, 100.00. LE 7-4490. 67-138

INDEX horizontal mlling machine and one 14" seneca falls engine, lathe with 22" knockouts. LO 9 - 2256. 67-112

SLAB WOOD, Custom cut, Call VI 7-2539 for prices.

GO-KART, 8 1/2 hp, e-quipped for two engines. Best offer. LE 1-5945. 67-137

BABY FURNITURE, Fox fur piece, handmade braided rugs, HO train, Other miscellaneous. LE 7-4064.

18" JIG SAW, 11212 South J.

USED diesel Montag upright oil furnace and fittings. LE 1-4741.

2 Autos For Sale

1958 PLYMOUTH station wagon, good condition \$175.00. LE 7-4129. 67-129

'56 CHEVY stationwagon, 6 cyl., stick, Airco Acetylene torch with 100 ft. of hose. Utility trailer 4'x6'. Best offer. Call LE 1-2891 or 4219-76th East, Tacoma.

6 Musical Instruments

PIANO, Older but good condition, \$75. Days TH 5-6535 - Eves. GR 2-6125.

RENT OR BUY
The beautiful Howard Piano made by Baldwin, \$10 monthly.
LE 7-4221

9 Animals For Sale

SHEPHERD PONY, Gelded, broke, \$50 or best offer. UN 3-1544.

GERMAN Shepherd pups, reg. champion stock on both sides. \$37.50. LE 7-7102. 67-130

HALF WELSH shetland pinto gelding. Outgrown family pet. \$85. Donita Martin, VI 7-7146.

11 For Free

PUPPIES. SK 2-9310 after 4. KITTENS. TH 5 - 3839.

PUPPIES free to the right party. SK 2-3910 after 4 p.m. 67-133

16 Trailer Spaces

TRAILER Spaces \$15.00 mo. water, garbage paid. Forest Park, Mt. Highway 1 1/2 miles going South Roy Y turn left.

17 Business Opportunity

SPARE TIME income. Ten 5¢ and 10¢ peanut and candy dispensers. TH 5-1308.

CANDY DISTRIBUTING business established route of 24 years. 1967 2 1/2 ton truck plus stock. LE 7-3773.

1/2 INTEREST in Eatonville cleaning business. Call 832-4401 after 6.

22 Misc. Wanted

FREE toys for Christmas, for more information call LE 1-3795. 67-109

WILL GIVE good home to 2 fluffy kittens. TH 5-1955.

FREE FILL gravel wanted at 120 133rd St. So. LE 1-4646 Elmhurst Mutual Light & Power Co. 67-113

23 Help Wanted

WANTED married woman to work at Drive In. Experience not necessary. Appy 2-4 pm Monday thru Friday, see Mr. Kowen, LeRoy's Drive In. No phone calls.

24 Work Wanted

IRONING in my home, reasonable. LE 1-3491. 67-118

27 Misc. Services

EXPERT alterations, mens & womens fast service and reasonable LE 1-3506.

28 Building Services

ROOFING, remodel, foundation, new additions. Free estimates LE 1-0567.

29 Land Services

BULLDOZING. Days, week-ends. LE 1-1892.

36 Personals

LOSE WEIGHT safely with Dex-A-Diet Tablets. ONLY 98c at Johnson Drug.

19 For Rent Or Lease

OFFICE SPACE FOR RENT. Two rooms. Lights, water, heat, and garbage furnished. Ideal for real estate, bookkeeping, legal, insurance or other type business. Plenty of customer parking space. \$50.00 per month. Located in Times Journal Building, 146th and Pacific Avenue. Contact Jack Brown or Patti Bullo, 10 to 4 week-days. LE 7-0223.

2 BEDROOM house. Unfurnished except stove and refrigerator. Newly painted inside and out. Water and garbage paid. \$75. TH 5-2218.

\$135. UNFURNISHED new 2 bedroom apartment. Summit area. TH 5-1500.

12 Real Estate For Sale

LARGE wooded corner lot. 1 block from Summer Junior High. UN 3-7510.

2 BDR HOME near schools and bus. LE 1-2194. 67-132

NEW 3 BEDROOM home. Family kitchen, 1 1/2 baths, double garage. 2007 - 8th Ave. SE. TH 5-1453.

FERN HILL
2 bedrooms, large living room, combination kitchen and dining room, utility room. Oil heat, fenced back yard, good condition and excellent area. Priced at only \$4,250 on contract terms. Call LE 7-8011.
Zubrod Realty
16320 Pacific Ave. Spanaway

SOUTH HILL lot on 102nd E. - off Fruitland Ave. Approximately 100x280. \$3,000. TH 5-2724.

ACRE BUILDING site. 130x302. Choice location. Wildwood and John Rogers School Districts. Reasonable. LE 1-3196.

CLOSE IN. Improved street, city sewer and water. 50x120. \$3500. Owner-agent. 715-6th Ave. NW. TH 5-9551.

18 Real Estate Wanted

2 - 5 ACRES, Puyallup area, suitable for horse. Call TH 5-6795 after 6 p.m.

HAVE BUYERS, need one 3 bedroom home with shop at least 30x40 or larger in backyard for small business, up to \$25,000. Also need nice clean 2 bedroom home in Parkland, between \$8,000 and \$10,000. Call Elizabeth Karl, LE 7-5922 evenings or LE 7-8638 days. 67-136

SELLING YOUR HOME?
FREE APPRAISAL
GLADLY GIVEN
LOVELACE REALTY
12920 PACIFIC LE 1-5555

M.L.S.
MULTIPLE LISTING SERVICE
McKinley Hill Realty
6311 McKinley Ave. GR 4-9579
Member of Multiple Listing Service and Tacoma Real Estate Board

Listings Wanted
Buying or Selling
Real Estate Service
Call
Devereaux Realty
12152 Pacific Ave. LE 7-8658

HOME VACANT
We desperately need good rentals \$80 to \$150 per month
CALL NOW
Let us handle your worries
SUBURBAN REALTY
11302 Pacific Ave.
LE 7-8638 or LE 7-6896

27 Misc. Services
TROPHY STORM DOORS
Heavy Duty Aluminum
Full Piano Hinge
6 Models to Choose From
Manufacturer - Repair
Service
Parkland Door Inc.
318 East 96th GR 4-7011

HELEN'S
Parkland Ceramics
Lessons-Supplies-Firing
1303 S. 117th
LE 1-0823

Legals
SUPERIOR COURT OF WASHINGTON FOR PIERCE COUNTY
NO. 178119
SUMMONS BY PUBLICATION

HARRY T. CHINN, Plaintiff, vs. PHYLLIS A. CHINN, Defendant.
THE STATE OF WASHINGTON, to the said PHYLLIS A. CHINN, YOU ARE HEREBY SUMMONED to appear within sixty (60) days after the date of first publication of this summons, to-wit: Within sixty days after the 28th day of September, 1967, and defend the above-entitled action in the above-entitled Court, and answer the complaint of the above-named Plaintiff and serve a copy of your Answer upon the undersigned Attorney for above-named, Harry T. Chinn, Plaintiff at his office below stated; and in case of your failure to do so, judgment will be rendered against you according to the demand of the Complaint which has been filed with the Clerk of said Court.

This is an action for Divorce.
George F. Potter
Attorney for Plaintiff
George F. Potter
Attorney at Law
159 South 112th Street
Parkland, Washington 98444
LEnox 1-2889
Published Sept. 28, Oct. 5, 12, 19, 26, and Nov. 2, 1967.

UNFURNISHED apartment, lovely 1 bdrm. apartment, beautiful view and privacy on Spanaway Lake, wall to wall carpet, drapes, electric heat, fireplace, washer, dryer, freezer. Must be seen to be appreciated. \$145. mon. LE 1-2144. 67-125

Legals
SUPERIOR COURT OF WASHINGTON FOR PIERCE COUNTY
NO. 178120
SUMMONS BY PUBLICATION

DONNA L. BOOTHE, Plaintiff, vs. THOMAS W. BOOTHE, Defendant.
THE STATE OF WASHINGTON, to the said THOMAS W. BOOTHE, YOU ARE HEREBY SUMMONED to appear within sixty (60) days after the date of first publication of this summons, to-wit: Within sixty days after the 28th day of September, 1967, and defend the above-entitled action in the above-entitled Court, and answer the complaint of the above-named Plaintiff and serve a copy of your Answer upon the undersigned Attorney for above-named, Donna L. Boothe, Plaintiff at his office below stated; and in case of your failure to do so, judgment will be rendered against you according to the demand of the Complaint which has been filed with the Clerk of said Court.

This is an action for Divorce.
George F. Potter
Attorney for Plaintiff
George F. Potter
Attorney at Law
159 South 112th Street
Parkland, Washington 98444
LEnox 1-2889
Published Sept. 28, Oct. 5, 12, 19, 26, and Nov. 2, 1967.



Good Samaritan
Mr. and Mrs. Walter Knoerr, Route 1, Box 30, Roy, Boy, October 6th.
Mr. and Mrs. William Irely, 14305 Military Road East, Boy, October 7th.
Mr. and Mrs. Jimmy Crain, 9221 40th Ave. East, Boy, October 10th.
Lakewood General
Mr. and Mrs. Donald Miller, P.O. Box 522, Spanaway, Girl, October 12.

Legals
SUPERIOR COURT OF WASHINGTON FOR PIERCE COUNTY
NO. 76373
NOTICE OF HEARING OF PETITION TO SET ASIDE PROPERTY IN LIEU OF HOMESTEAD IN THE MATTER OF THE ESTATE OF AGNES TAUT, Deceased.

NOTICE IS HEREBY GIVEN that HERMAN TAUT personal representative of the Estate of AGNES TAUT, deceased, has filed his petition in the foregoing court for an order setting aside to him as surviving spouse property in the foregoing estate in lieu of homestead, and that said petition will be heard in the foregoing Court, Department of the Presiding Judge, in the County-City Building, in Tacoma, Pierce County, Washington, on the 13 day of November 1967 at the hour of 9:30 a.m., or as soon thereafter as this matter can be called.

DATED this 13 day of Oct. 1967
DON PERRY, Clerk
By HENRY RUTT, Jr.
Deputy
Published in the Parkland Times Journal Oct. 19, 1967.
George F. Potter
Attorney at Law
159 South 112th Street
Parkland, Washington 98444
LEnox 1-2889

PIERCE COUNTY HEADQUARTERS FOR 1968
★ CHRYSLER
★ PLYMOUTH
★ VALIANT
★ BARRACUDA
CALL GR 4-0621
★ Steven MOTOR CO.
2705 SOUTH TACOMA WAY

WHY?
Pay the high cost of new?
Guaranteed up to one full year
Repair Service
Centenari's Used Appliances
GR 2-7511 8038 Pacific

BUSINESS DIRECTORY

Fencing
FENCING
Designers and Builders
EXPERT WORKMANSHIP
REASONABLE PRICES
Easy Monthly Payments
VAUGHAN'S
6402 S. Tacoma Wy. GR 4-9515

Furnaces
Sheet Metal
• Furnace Repair and Service
• Installations
PARKLAND FUEL OIL
12002 Pacific Ave.
LE 7-0256

Top Soil
BALMER & SON
EXCAVATING
Bulldozing - Loader
Land Clearing - Dump trucks
Blasting - Road Construction
Top Soil, Backhoe For Hire
FREE ESTIMATES
LE 7-3165 VI 7-7133

Boush Moving & Storage
Agents for U.S. Van Lines
Coast to Coast Service
121 WEST STEWART
TH 5-5436

DOZER & LOADER WORK
Hour or Contract
Hauling State CC Permit
8-10 yd. new truck
NEWBURY'S
DOZER SERVICE
LE 7-7455

An Opportunity To Give
Each year thousands of Pierce County families contribute to the United Good Neighbor Fund. They know their gift, whether large or small, will join with others to support the regular community agencies which provide help for all, all at once, all year long - for the young and old, the ill and troubled, the poor and neglected, for members of the Armed Forces and their families, and for victims of disaster.
If you haven't had the opportunity to give, and would like to make a voluntary contribution, a coupon is provided below for your convenience. You will receive a letter of thanks and window sticker from UGN Headquarters in Pierce County.
PLEASE MAKE ALL CHECKS PAYABLE TO THE UNITED GOOD NEIGHBOR FUND.

Name _____
Address _____
Amount Enclosed \$ _____

Send to UGN c/o Times Journal PO Box 2116 Parkland
This Space Contributed As A Public Service

FROM OUR
Correspondents
Waller Road

By Mrs. Verne W. Fogle Le 7-5210

Pomona Grange will honor all Silver Star members of Pierce County at a special dinner and Program, Sunday, October 22nd, at the Waller Road Grange Hall.

Mrs. Ruth Gorow, Pomona Home Ec Chairman, who is in charge of the affair, has stated that 258 invitations have been sent out. All but six of these folks reside in Pierce County. Many have held grange memberships for 25, 30 and up to 40 years.

Relatives of these honored ones are urged to attend with them. It will be a Pot Luck dinner.

The Waller Road area lost another old-time resident with the passing away of Mrs. Hjelmner (Henrietta Jensen), last week. Mrs. Jensen had lived in the area for 65 years.

She was a member of the Baptist Church, Ivy Chapter 43, OES, Daughters of Norway and the North Light Club.

Survivors include her husband, of the home at 3510 E 48th; two daughters, Mrs. Helen Carlson, of the Waller Road area, and Mrs. Ruth Juelling of Tacoma; a brother, Olaf Kongsvoll and a sister, Mrs. Olga Lindquist, both of Tacoma; four grandchildren and five great-grandchildren.

Services were held at Piper's Funeral Home.

Donald R. Geise, son of Mr. and Mrs. Rudolph Geise of Waller Road, was recently married to Cheryl Ann McBride of Aberdeen at the home of the groom's parents.

The young couple were honored Sunday, October 8th, with a wedding reception at the Waller Road Grange Hall, where friends and relatives gathered to offer their congratulations.

Waller Road Garden Club members entertained members of the Canyon Road club at the last meeting.

The program was furnished by the ladies of Canyon Road. Hostesses for the evening were Mrs. Elaine Fredericksen and Mrs. Emma Gordon.

Spec. 4 and Mrs. George Winston of 112th East are the proud parents of twins born Sept. 28th. Tiny Christine weighed in at 4 lbs. 3 ounces, while Christopher tipped the scale at 4 lbs. 5 ounces. Mrs. Winston is the former Diane Perrin. Mr. and Mrs. Ed Perrin of 4702 Waller road are proudly joining the ranks of grandparents.

Gerald Perrin is back in civilian life again after serving with the U.S. Army in Vietnam. Gerald, as Spec. 4 with 4th Infantry Division, was overseas for over a year. He has many interesting experiences behind him.

Mr. and Mrs. Holt Boone of Dayton were guests of Mr. and Mrs. Douglas Fogle for the past week. During their stay, granddaughter Sherril Ann celebrated her 6th birthday with a "special birthday party" for all relatives.

County Bond Prop. 11
New Juvenile Facility
Needed For Pierce Co.

Pierce County's Juvenile Education facility, better known as Remann Hall in Tacoma, is trying to do a first-class job with facilities and accommodations that have been over-crowded and inadequate since 1959.

These facts are contained in the prospectus published by Superior Court Judges Bertil E. Johnson and William F. LeVeque and County Commissioners Harry H. Sprinker, Patrick J. Gallagher and Wallace Ramsdell.

The book supports passage of Pierce County Bond Proposition #2 for raising \$4,000,000 for a badly-needed building, plus repairs and remodeling to the present Remann Hall.

Mrs. Leah Newton of Tacoma currently heads the citizen's committee to promote the Juvenile Center bond proposal.

Remann Hall was designed

in 1948 for an expected daily average of 35 beds, with a maximum capacity of 58 beds. Today there are 68 beds in the home.

Sleeping rooms at present do not meet minimum requirements of the Department of Health. Average distance between beds is 0 to 12-inches, instead of the required 36-inches or more. The prospectus also points out that most of the time five boys occupy security rooms which should accommodate no more than one person.

Harold J. Mulholland, chief probation officer, points out that it took 13 years for the original building to handle double the number of cases being processed, but that the figures have tripled in the past four years.

School facilities are equally inadequate, according to Mrs. Newton. One classroom and one teacher were planned originally.

SHOP
SALVAGE MART

For Savings

Such as those listed on Page 7. Buyers and Sellers of Bankrupt and Damaged Merchandise.

130th & Pacific Ave.

OPEN TIL 9 P.M.

9 a.m. - 10 p.m.
7 DAYS
A WEEK

BARGAIN BASKET

16618
Pacific Ave. S. Spanaway
LE 7-3371

No Sales To
Dealers

WE RESERVE THE
RIGHT TO LIMIT
QUANTITIES

We Carry A Complete Line Of Sacked Feeds - Presto Logs

We Are Locally Owned & Operated
HELP YOUR BUDGET
WITH THESE SAVINGS

PRICES
EFFECTIVE
Oct. 19-20-21
Thur.-Fri.-Sat.

Silk
Toilet Tissue
4 Roll Pack

29c

West Best
Canned MILK

7/\$1

Purex
5 Qt. Size
59c

Family Joy
Chili Beans
or Red Beans

4/49c

Sunny Jim
Strawberry
Preserve

2 Lb. Jar
79c

Jack'O Lantern
YAMS

300 Tin
2/49c
2 1/2 Tin

Stan's
Apple Cider

49c
1/2 Gal.

Bits O Sea
TUNA

4/\$1
1/2 Tins

Magic Spray
Sizing

29c
13 Oz.

PRODUCE

Tube
Tomatoes

19c
EA.

CABBAGE

10c
LB.

Cauliflower
SNO. WHITE

23c
EA.

DELICIOUS
APPLES
EXTRA FANCY

2 LBS. **29c**

Everyday Low Meat Prices . . . 25 lb. Locker Boxes \$14.95

HAM
Shank Half

49c
Lb.

HAM
Center Slices

89c
Lb.

HAM
Butt End

59c
Lb.

Swiss
Steak

69c
Lb.

Rump
ROAST

67c
Lb.

Round
Steak

89c
Lb.