



**NEED TV REPAIR?**

**CALL GR 5-0658**

We Use RCA Tubes  
**A-1 TELEVISION AND RADIO SERVICE**  
72nd & Portland Ave.

**Golden Wedding For Summit Pair**

Mr. and Mrs. T. B. Deacon, 10716 East Pennsylvania avenue, celebrated their 50th wedding anniversary Tuesday, Sept. 8. It was a very quiet event since Mrs. Deacon has been confined to a wheel chair for nearly 18 years and her husband is busy with her care and also part-time work. But the couple were not neglected on

**Fishing License Hunting License**  
Super Kemo Tone & Kemo Glo  
**PARK AVENUE HARDWARE**  
Ave., GR 4-0051  
Corner 83rd & Park

this important day: Their son and family, Mr. and Mrs. Robert Deacon and Bob and Pamela, came over from Fircrest to share their happiness, while neighbors came in with a beautiful "wedding" cake to surprise them.

The Deacons came to Tacoma almost immediately after their marriage in Vancouver, B.C., Sept. 8, 1909. They had first met in England, the home of Mrs. Deacon, where Mr. Deacon, a Scotsman, was working as a traveling salesman. Soon after he came to America, she followed to become his bride. The pair moved to the Summit area 31 years ago.

Robert Deacon is their only living child, their older son, Jack, a flyer in World War II, was killed in action Feb. 19, 1945, in the Philippine Islands.

Alaska still has more than 8,000 miles of sled roads.

**Water Carnival**  
(Continued from Page 1)

...niversary, was a float presented by Dr. Paul Bondo and family. A stork carrying a baby was shown, closely followed by a man on a bicycle, depicting Dr. A. W. Bridge who started his early career in Eatonville with only a bike as his conveyance in answering calls. The Bondos were winners in this division.

Honorable Mention for floats included the L. Hess families, Covered Wagon; the B. Burgess family, Old Fire Engine, and the H. Vaughns, Old Wishing Well.

Float Judges Ernie Zehnder of Sumner, Mrs. C. Brooks of Foz Island, Mrs. F. Larkin of Eatonville and Mrs. Clements of Puyallup, had a hard time picking the winners since all floats were good.

Tin Cup time trials were won for the second year by Bob Hess, 1 minute, 30 3/4 seconds; Richard Williams was second with 1 minute, 47 seconds; Jack Kalhagen, third with 1 minute, 50 seconds.

Winners in the Saturday swimming events were as follows:

Pee Wee class, 8-9 years—Boys, Bert Jones, Girls—Christine Deshonie with Joy Miller a close second.

Boys 8-11 years—1st Bob Hungerford, 2nd Greg Tweit, 3rd Don Rose.

Girls 8-11 years—1st Virginia Palmer, 2nd Kathy Capener, 3rd

Dona Desimone.

Boys, Junior, 12-14 years — 1st Richard Williams, 2nd Tim Mykland, 3rd Bill Miller.

Girls, Junior, 12-14 years — 1st Peggy Palmer, 2nd Janet Hess, 3rd Connie LaPlante.

Boys, Senior, 15 years and over—Greg Mykland.

Girls, Senior, 15 years and over—1st Joan Capener, 2nd Shirley Hungerford.

In the Special Events division, up to 12 years: Boys—1st Bert Jones, 2nd Bob Hungerford, 3rd Thad Emig. Girls—1st Virginia Palmer, 2nd Kathy Capener, 3rd Dona Desimone.

Junior Long Distance Swim: Boys—1st Richard Williams, 2nd Arnie Haynes, 3rd Bill Miller. Girls—1st Peggy Palmer, 2nd Virginia Palmer, 3rd Janet Hess.

Senior Long Distance Swim: Boys—Greg Mykland. Girls—1st Joan Capener, 2nd Shirley Hungerford.

Row boat races were enjoyed by a half-dozen different groups.

Pee Wee Boys, up to 12—1st Thad Emig, 2nd Greg Tweit, 3rd Tim Jones.

Pee Wee Girls, up to 12—1st

Kathy Capener, 2nd Earline Boyles, 3rd Joy Miller.

Boys 12 and over—1st Steve Tweit, 2nd Richard Williams, 3rd Greg Mykland.

Girls 12 and over—1st Joan Capener, 2nd Fay Miller, 3rd Mayane Ziegler.

Married Men—1st Norm Nelson, Jr., 2nd Dr. M. Tweit, 3rd Merle Palmer.

Married Women—1st Anita Jones, 2nd Dorothy Nelson, 3rd Dona Deutsch.

Co-chairmen for the affair were Faye Miller and Merle Palmer; the 30 buoys used in the swimming races were made by R. Boush.

Of the 18 U. S. Navy ships which have disappeared without a trace since 1781, four were lost during the month of September, accounting for 612 men.

**Building Permits**

Frank Potts, \$7000 frame residence, 7722 E. 104th Puy.; Bolin B. Brown \$1000 addn. to res., 714 So. 111th; Harriet Roche, \$3000 frame residence, 16501 Park ve.; Raymond Goodman, \$200 mov. garage to prop., 10218 East "B"; Abner T. Jacobsen, \$9000 frame residence 11904 East Taylor; Charlie E. Johnson, \$5000 frame residence, Rt. 2, Box 880, Puy.; Arthur J. Beckman, \$5500, Mov. Res. to prop., 524 South 126th., and John Conant, \$12,000 frame residence, Box 391, Rt. 7.

TRAILERS, 8 and 10 wide. We take anything in Trade. Also we trade you new carpeting Furniture & Appliances for your trailer. Beautiful Selection of Furniture Maple and Contemporary

**LINDSTROM'S HOME FURNISHINGS**  
8021 Portland Ave. LE 7-8627

**LUMBER --- ALL GRADES**  
**PAINTS - GLASS - HARDWARE**  
**UPLAND SLAB WOOD**  
**BASKETT LUMBER CO.**  
9701 Portland Ave LEnox 7-5844

**General Sheet Metal Work**  
Special Attention to Special Equipment  
**RAU MFG. CO.**  
LEnox 7-7372  
14114 Pacific Avenue

**PIERCE COUNTY REFUSE CO.**  
Weekly Garbage Collections  
Phone LE 7-8688

**ELECTRIC HEAT IS MODERN EVERGREEN ELECTRIC**  
LE 1-2611

Featuring . . .

- PAN FRIED CHICKEN
- STEAKS
- SEAFOOD

**NETTIE'S CAFE**  
VISIT OUR DAFFODIL ROOM  
TH 5-1156 116 SO. MERIDIAN ST. PUYALLUP



**COME SEE AND SAVE!** AT **SUMMIT TRADING CO.**

**HILLS BROS. COFFEE** Lb. **59c**

**KRAFT'S Parkay OLEO** 4 Lbs. **89c**

**DARIGOLD MILD LUXURY CHEESE** Lb. **49c**

**ALL PURPOSE KRAFT OIL** Qt. **49c**

**BOOTH'S QUICK FROZEN Breaded Shrimp** 10 oz. Pkg. **49c**

**BOOTH'S QUICK FROZEN FISH STICKS** 8 oz. Pkg. **33c**

**QUAKER OATS** Large Pkg. **39c**

**KRAFT PRESERVES** 12-Oz. Jar **4/\$1**

**SUMMIT SPECIAL MAYONNAISE** qt. **45c**

**LARGE AA WHITE EGGS** Dozen **51c**

**TREE TOP APPLE JUICE** 46-Oz. Tin **37c**

**UNDERWOOD DEV. HAM** 4 1/2-Oz. Tin **39c**

**ZEE LUNCH BAGS** 20 Ct. Pkg. **12c**

**PUREX BLEACH** 1/2 Gal. **35c**

**ALL PURPOSE FLOUR GOLD MEDAL** 25 lb. Bag **1 79**

**BREAST 'O CHICKEN TUNA** CHUNK STYLE 1/2 Size Tin **3 for 73c**

**SKIPPY DOG FOOD** Tall Tin **13 for 1 00**

**KINGAN'S K-P LUNCHEON MEAT** 12 oz. Tin **35c**

**FRANCO AMERICAN 15-oz. Tin NABISCO PREMIUM Spaghetti** **2/25c** **Crackers** 2 lb. Pkg. **47c**

**COMET CLEANSER** Reg. Size **2/29c**

**CHEER BLUE - DET.** Giant Size **73c**

**IVORY LIQUID** Reg. 75c Size **69c**

**ZEST TOILET BAR** Reg. Size **2/29c**

**YOU'RE SURE TO RAVE! AND HOW YOU'LL SAVE!**

**SUMMIT FARMS FRESH SMOKED HAMS** Either Half Or Whole LB. **49c**

**U.S. GOOD TENDER MEATY SHORT RIBS** Lb. **27c**

**FRESH GROUND GROUND BEEF** Lb. **39c**

**FRESH GROUND HAM LOAF** Lb. **39c**

**CUSTOM CURING AND SMOKING . . . Lb. 7c**  
**CUSTOM CUTTING AND WRAPPING . . . Lb. 5c**

**SUNKIST Oranges** Lb. **10c**

**SEEDLESS OR TOKAY Grapes** Lb. **10c**

**LOCAL Celery** Ea. **9c**

**BOILER Onions** 3-Lb. Bag **19c**

STORE HOURS  
9 a.m. Til 9 p.m. Daily Except Sunday

**SUMMIT TRADING COMPANY**

10409 Canyon Road, Tacoma LE 7-5848  
No Sales To Dealers  
We Reserve The Right To Limit Quantities

**Summit News**

Four members of the Summit Flock and Stock Raisers 4-H club took their animals to the Lacamas Community Fair August 29 and 30 where they enjoyed competing for ribbons. Gary Wilson won Grand Champion in Junior Fitting and Showing and a blue ribbon

on his animal. Trygve Haaland won a blue ribbon and a red; Greg Haaland, a blue and a red; Glenna Haaland, an award for the Grand Champion shorthorn, also a blue and a red.  
The members have gone on many judging trips this year. Livestock members have gone on three judging trips, dairy members have made two judging trips and Poultry members have made three trips. Mrs. Graves took some of the Poultry member who had high scores at recent judging trips to the fair at Monroe, Washington.

to judge on Saturday, Sept. 5. Susan Kerr returned with a blue ribbon.  
Gregory Haaland and Bill Irish received blue ribbons for their demonstrations at the Pierce County Junior Fair at Sumner; Susan Kerr, Glenna Haaland, Trygve Haaland, Eddie Irish, Jim Clowers and Kenneth Wyllis all received red ribbons.  
Trygve Haaland made the Senior Livestock judging team of Pierce County to judge at the Puyallup Fair.

**WEEKEND GUESTS**  
Mr. and Mrs. Fraser Mitchell and son of Roland, B. C., were guests of Mr. and Mrs. Alex Kelly over the Labor Day weekend.  
**IN HOSPITAL**  
Kay Leavens, daughter of Mr. and Mrs. Kenneth Leavens, was in Mary Bridge hospital last week undergoing a series of tests. Kay has been suffering from an unusually severe case of whooping cough.  
**WCS CIRCLE**  
The Ada Holden circle of the Woman's Society of Christian Service of the Summit Methodist church will meet Thursday, Sept. 24, at 1 p.m. at the home of Mrs. C. R. McMillan, 10305 Canyon road, with Mrs. Russ Fulkerson as assisting hostess. A missionary from Japan will be guest speaker and it is hoped that the women

of the church will turn out to hear her.  
**SYMPATHY**  
We wish to extend our sympathy to the family of Dr. G. M. Hill who passed away at his home early last week.  
**TO CALIFORNIA**  
Mrs. Les Cox left Saturday by plane for Glendale, Calif., where she was called by the illness of her father.  
**TO TACOMA**  
Mrs. Margaret Boyles has sold her home on Canyon road and moved to Tacoma.  
**NEWCOMERS**  
Among the new residents of the community are Mr. and Mrs. George Saylor and three children who recently moved into the home at 10154 Grebe road.  
Reporter—Mrs. C. R. McMillan, LE 7-6529

**THIS FINE DEALER SELLS MY ASHLEY 24 HOUR THERMOSTATIC WOOD HEATERS**

**FREE INSTALLATION**

—RENTALS—  
GARDEN TILLER  
PAINT SPRAY MACHINE  
HAND SANDER  
POWER MOWERS  
FLOOR WAXERS  
POWER SAWS  
RUG SHAMPOO MACHINE

For That Professional Job

**Parkland Hardware**  
12169 Pac. Ave. LE 7-3171  
Across from Piggly Wiggly

**Rural Garbage Service**  
Serving Parkland, Lakewood, Midland, Summit, Spanaway and Lakeview  
Pierce County Permit  
**LEnox 7-8688**

**VITAMINS**  
Protect YOUR Health!

**McAULEY SUMMIT DRUGS**  
LE 7-0668 — 9 to 9 Weekdays — Airport & Canyon Roads

**24-Hour Lube Service**  
VIRG ADAMS  
**RICHFIELD SERVICE**  
8515 So. Tacoma Way  
JU 8-9613

**THE PLACE TO GO!**

"SERVICE WITH A SMILE"

**WESSON**  
The Finest Salad or Cooking  
**OIL** 1/2 Gal. **95¢**

**MISS MUFF FROZEN PEAS** 10-Oz. Pkg. **10¢** Each

**ALBER'S Flapjack Flour** 4-Lb. Bag **49¢**

**O' SO GOOD — One Whole CHICKEN** 3-Lb., 4-Oz. Tin **99¢**

**NEW BORDEN'S INSTANT COFFEE**  
Rich Roast  
Large Size **59¢**

**FRICK and FRANZ DOES IT AGAIN! MAYTAG DRYER SALE**

JUST A FEW LEFT  
While they last! First Come... First Served

Act now before bad weather hits. Enjoy automatic drying all winter long and SAVE TOO!

**Why Settle FOR LESS \$159.95 YOU OWN THE BEST**

ALSO FULLY AUTOMATIC WASHER AS LOW AS \$219.95 W.T.

— 2 Stores to Serve You —  
**SUMMIT FURNITURE AND APPLIANCE**  
112th & Canyon Road LE 7-8676

**FRANZ FURNITURE AND APPLIANCE**  
8406 South Tacoma Way JU 8-6686

**NOW, ENJOY Assured Comfort**

★ Be warmer in every room.  
★ Save 1/3 on fuel costs.  
★ Automatic forced air heating.

New Improved **Quaker** Assured Comfort

**\$50 Trade In**

**MARV TOMMERVIK'S PARKLAND FUEL OIL SERVICE**  
120th & Pacific Ave. LE 7-0256

**Graham News**

The Auxiliary of the Kapowsin Rebekah Lodge No. 241 will meet at the home of Mrs. Claude Napier for a 12:30 potluck luncheon Sept. 23. Mrs. Ewart Tinius will be in charge for the business session.  
**In Hospital**  
Mrs. Emma Carlson is still in the hospital and was moved from Mt. View to the Good Samaritan hospital in Puyallup. She wishes to express many thanks to everyone for the many cards, letters and flowers she has received.  
The year-old daughter of Mr. and Mrs. Herbert King is reported recovering fast after surgery on her eye.  
**Sympathy**  
Our deepest sympathy to Mrs. Fred Dale on the loss of her beloved father, Arthur W. Drake.  
**Wissinger-Caspersen**  
Nancy Wissinger and Terrance Caspersen were united in marriage Sept. 10 at 8:00 p.m. in the Little Church on the Prairie at Lakewood.  
Reporter—Marie Tinius, VI 7-7394.

**Clover Creek News**

The Clover Creek Women's club had a very nice time at the last meeting, held Sept. 10. The next meeting will be held at the home of Mrs. LeRoy Gammon Sept. 24 in the afternoon.  
**GRANGE**  
Clover Creek Grange will meet at the hall Friday, Sept. 18, at 8 p.m.

**BALDWIN \$995.00 MODEL 30**

**PROSSER PIANO & ORGAN CO.**  
6425 S. Tacoma Way GR 4-0605

**INTERURBAN AUTO FREIGHT INC.**

3 Trips Daily  
To Parkland, Spanaway  
Summit, Midland  
**GENERAL FREIGHT**  
**MA 7-4121**

**ALSO VILLA PLAZA IN LAKEWOOD**

Serving people is a pleasure at the Family Savings Center—the "welcome mat" is always out!

A MUTUAL SAVINGS INSTITUTION  
**Pacific Federal Savings**  
and Loan Association  
Bellingham • Seattle • Tacoma  
Longview • Portland • Eugene

**BANQUET Dinners** Chicken, Turkey, Beef and Ham **49¢** Each

**DARIGOLD MILK** No. 1 Tin **2/25¢**

**GOLDEN RIPE BANANAS** 2 Lbs. **27¢**

**U.S. NO. 1 POTATOES** 25-Lb. Bag **75¢**

**GREEN PEPPERS** Lb. **9¢**

**FANCY TOKAY GRAPES** Lb. **10¢**

**McDaniel's BONNY GOOD COFFEE** 1-Lb. Bag **53¢**

**CINCH CAKE MIX** White, Yellow, Choc. and Spice..... 2 for **39¢**

**A.B.C. SODA CRACKERS** 2-Lb. Box **45¢**

**AA LARGE EGGS** Doz. **51¢**

*The friendly Food store Everybody knows*

**ECONOMY SLICED BACON** 3 Lbs. **69¢**

Tender Young Beef, Lean  
**POT ROAST** Lb. **39¢**

Tender Young Beef  
**PORK HEARTS** Lb. **29¢**

Tender Young Beef  
**RIB STEAKS** Lb. **59¢**

Smoked Ham  
**KNUCKLES** 2 Lbs. **25¢**

Pure, Lean  
**GROUND BEEF** 3 Lbs. **\$1.00**

**McDANIELS**  
*The home of The Low Price*  
**AIRPORT & CANYON ROAD**  
Store Hours: 9:00 'Til 9:00 — Sundays 9:00 'Til 7:00

Prices Effective Thurs., Fri. & Sat.

**SALVAGE MART**  
13014 PACIFIC AVENUE—HRS.: 10-6; FRIDAY 'TIL 8 — OPEN SUNDAYS 10 A.M. 'TIL 6 P.M. —

ALL PURPOSE FLOUR ..... 10 Lbs. <b>69¢</b>	KINGSFORD CHARCOAL BRIQUETS ..... 10-Lbs. <b>69¢</b>
MEN'S BOOT — Greys, & Whites Famous Seneca RED JACKET 12" Tops ..... Pr. <b>49¢</b>	TROPIC STAR TUNA 1/2-Size Tin ..... 5 For <b>\$1.00</b>
PURINA DOG CHOW ..... 25 Lbs. <b>\$2.59</b>	ALL PURPOSE WHITE PAINT ..... Gallon <b>\$1.98</b>
12-Oz. WHEATIES ..... 4 For <b>\$1.00</b>	WILLIAM TELL APPLE JUICE 24-Oz. Bottle ..... 2 For <b>25¢</b>
MELLOW WEST — 2 1/2 Tin Dark, Sweet ..... 4 For <b>\$1.00</b>	THRIFT PAK — 4-Rolls TISSUE ..... 4 Pkgs. <b>\$1.00</b>
MEN'S SPORT — All Colors & Sizes Long Sleeves ..... <b>\$1.98</b>	CARTER MOTOR OIL No. 1, 20-wt., 30-wt., 40-wt. .... Qt. <b>29¢</b>

These are not so called "Advertised Specials", they are EVERYDAY selling prices and are therefore subject to stocks on hand.





MAGICAL MICROWAVE—Visitors to Pacific Telephone's display at the Western Washington State Fair in Puyallup, September 19 through 27, will see how long distance calls are sped cross-country by microwave radio. Demonstrating that microwaves can be literally tied in knots are narrators Ellen Hoover, left, and Britt Pedersen. This year's display is of special interest since Pacific Telephone will open a new east-west, cross-state microwave network early next year.

**Elbe News**

Young people of Elbe that entered college this year include Dale Rahier going to Pullman, Lee Kramer to Whitman, Marvin Snell to P.L.C. and Bill Fitzer to Idaho State in Pocatello, Idaho.

**Break Arm**  
"Buzz" Bloom broke his arm while riding his bike on Tuesday of last week. He will be in Mary Bridge Children's Hospital of Tacoma for three weeks.

**Visits, Trips**  
The Al Ausburn, Bud Mount and Ronald Fisk families spent Labor Day weekend at Copalis Beach. They report that the weather was wonderful but clam digging poor. Weekend guests at the Wm. Hamilton home were a niece and nephew, Mr. and Mrs. Mel Fitzgerald and family of Mt. Vernon, Wash. Mr. and Mrs. Robert Fraser of Bellingham spent a weekend with his parents, Mr. and Mrs. John Fraser.

Guests also at the Fraser home were Mrs. Fraser's cousins, Mrs. Ross McCoy, of Mulino, Oregon, and Mr. and Mrs. Fred Ripper from Gardena, Calif. Mr. and Mrs. Ross McCoy were one time owners of Canyada Inn.

The Oran Goldsbary family spent their Labor Day weekend at Seattle and Issaquah enjoying the Labor Day Celebrations. This weekend was spent at home entertaining their niece and nephew, Mr. and Mrs. Ralph of Sumner, Wash.

Mrs. Mildred Sparks and family enjoyed a visit from her son, Ronald Sparks of Sunnyside, Wash. He spent the weekend visiting his mother and brother.

Vince Rahier and son Dale spent

Saturday visiting with old friends in Spokane, Wash., on their way to Pullman where Dale is entering college.

**New Reporter**

This week's news items were reported by Mrs. Frank Jewell, who has taken Muriel Kast's place in reporting; Miss Kast and Elmer Smith of Seattle were married Sept. 4 and Muriel has gone to Seattle to live.

Reported—Mrs. Frank Jewell, Elbe.

**Sales Booster Night**

James Sales Grange will have a Booster Night tonight (Thursday), Sept. 17 at 8 o'clock. This is open house and visitors and friends are welcome. Kay Sheets, the Lecturer has a nice program outlined, including some novel presentations by the 4-H.

Coffee and will be served following the entertainment.

**Parkland Library**

Owing to the increased circulation at the Parkland branch of the Pierce County Library, an additional day has been added to its schedule, Monday afternoon, 1:00 to 5:00 o'clock. Other days are Tuesday, Wednesday and Thursday, 1:00 to 5:00, and also Wednesday evening, 7:00 to 9:00.

**NEW WALLS FOR OLD**

without replastering!  
IT'S EASY! USE DRAMEX.  
Get DRAMEX from

**SOUTH END PLUMBING & HARDWARE**

Your Sportsmans Headquarters  
185th & Pacific Ave.  
LE 7-4100

**PARKLAND ECON-O-WASH SELF SERVICE**

WASH 20c DRY 10c  
Or We Do It For You  
WE NEVER CLOSE!  
12171 Pacific Avenue LE 7-9970

**JOBS for CLERK-TYPISTS AND STENOGRAPHERS**

DEMAND FOR GIRLS WITH THESE SKILLS EXCEEDS SUPPLY — CLASSES STARTING AT KNAPP BUSINESS COLLEGE

— ENROLL NOW —

**KNAPP COLLEGE**

10th and Pacific Ave. MA 7-2181

**Waller Road News**

Waller Road Grange meets Sept. 18 at the Community hall. The Grange Auxiliary will meet at the home of Mrs. Lloyd Ebert Thursday, Sept. 24, for a noon luncheon; business session will follow.

**Garden Club Grateful**

The Waller Road Garden club extends a hearty "thank you" to all who participated in the Flower, Fruit and Vegetable Show held last weekend at the Waller Road hall. Three top winners in the Vegetable and Fruit division were Mr. and Mrs. John Sierman, Mr. and Mrs. Rudolph Geise and Mr. and Mrs. Homer Haney Sr. Three top winners in the Floral division were Mrs. L. Dalsing, Mrs. A. Victor Johnson (horticulture only) and Mrs. John Otterson. Junior Dahlia Project winners were Jim

**Spanaway News**

Mr. and Mrs. Ernie Senff have just returned from a two-months vacation trip to Story, Wyoming.

**Rummage Wanted**

The Spanaway Volunteer Firemen's Auxiliary would appreciate any rummage for their Oct. 2-3 rummage sale at the Spanaway fire hall. Call Mrs. Morgan Webb, ways and means chairman, LE 7-

**Visitors**

Mr. and Mrs. Lloyd Ebert had as house guests last week Mrs. Ebert's brother and family, M. Sgt. Robert Ehly, wife, Bonnie, and children, Kristi, Timmy, and Bobby. M. Sgt. Ehly is serving in the Marine Corps at 29 Palms, California. The family were here on vacation, coming through Yellowstone Park after the earthquake. Reporter—Mrs. Verne Fogle, LE 7-5210.

**Spanaway News**

4176, or Mrs. Robert Rhone, president, LE 7-3342, for pick-up.

Mr. and Mrs. Ernie Senff have just returned from a two-months vacation trip to Story, Wyoming.

The Spanaway Volunteer Firemen's Auxiliary would appreciate any rummage for their Oct. 2-3 rummage sale at the Spanaway fire hall. Call Mrs. Morgan Webb, ways and means chairman, LE 7-

4176, or Mrs. Robert Rhone, president, LE 7-3342, for pick-up.

**American Legion**  
Clover Creek Post No. 118, American Legion, will meet at the Spanaway Legion Hall Sept. 25 at 8:00 p.m.  
Reporter—Mrs. Oliver Omat, LE 7-6466.

Vermont was an independent republic for 14 years before becoming the 14th state in the Union in 1791.

**Prescription Service**

Open 7 Days a Week  
9:30 a.m. - 9:30 p.m.  
Sundays 10 a.m. - 6 p.m.

**JACOBS PACIFIC DRUGS**

**Wallgreen Agency**  
Pay Light & Water Bills Here  
84th & PACIFIC AVE.

Greenfield 2-6445

**Vaughan's Values**

SEPTEMBER HAS BEEN DECLARED HOME IMPROVEMENT MONTH

LET US HELP YOU WITH YOUR PROBLEMS OF REPAIRING, REMODELING OR ADDING A ROOM. FREE PLANS AND ESTIMATES.

There Is Adequate Financing for Loans Up To 60 Months

**Vaughan's**

PACIFIC AVENUE LUMBER COMPANY  
84th & Pacific Avenue GR 4-9515

**LAST CHANCE TO WIN A FREE VACATION**  
Safeway's Big Vacation Contest Ends This Saturday Night, September 19th



**First Prize:**

Win a Trip for Two to Glamorous Hawaii! You Will Travel on a Swift, Luxurious Pan American Clipper to Honolulu. You Will Stay at Famous Waikiki Beach and Tour the Island of Oahu.



NOT A NATIONAL CONTEST! But a local Washington Contest for Safeway Customers

**Second Prize:**

... Win a Trip for Two to Fascinating Alaska, the 49th State and America's Last Frontier. You Will Travel Aboard Spacious Pan Am "Strato" Clippers. Relive the "Gold Rush" Days. Enjoy the World's Most Beautiful Scenery.



BETTER MEALS BUILD BETTER FAMILIES

Visit Your Nearest SAFEWAY STORE For Contest Details!

**Cane Sugar**  
**Fresh Eggs**  
**Margarine**  
**Baby Food**

Candi-Cane	10-Lb. Bag	95¢
Cream O' the Crop	Medium "AA" Dozen	39¢
Coldbrook	1-Lb. Pkg.	\$1.00
Gerber's Strained	4-Oz. Cans	79¢

**Anniversary SALE**  
Now in Progress  
at 82nd & Pacific  
**Safeway**  
Prizes - Surprises  
Food Sampling

Star Kist Tuna	Gold Medal Flour	10-Lb. Bag	89¢
Chunk Style 6 1/2-Oz. Can	Bisquick Betty Crocker	40-Oz. Pkg.	39¢
Zee Tissue 12 Rolls	Chili Dennison's With Beans	16-Oz. Can	25¢
\$1.00	Instant Milk Lucerne	8-Quart Pkg.	49¢

**APPLES**  
Jonathans - Fancy grade - The best buy for large families.  
23 Pound Box \$1.69

Sunkist Oranges	Extra Sweet and Juicy	4 Lbs.	49¢
JH Hale Peaches	Lb. 10c. Still Time to Can	26-Lb. Box	\$1.79
Fancy Carrots	Your Favorite in Cello Bags	2 1-Lb. Bags	19¢
Yellow Onions	Sweet Spanish Economical Priced	10 Lbs.	39¢
Fresh Dates	Fancy Cello Pack Special Low Price	2-Lb. Pkg.	49¢
Holland Bulbs	Fresh Import Shipment Just Arrived	Pkg.	59¢

**Yearling - Ready to Cook**  
**TURKEYS**  
OR  
**SLAB BACON**  
Federal Supreme — 8-10 Lb. Slabs

**Lb. 29¢**

ARMOUR STAR SMOKED HAM	Shank Portion	Lb.	35¢
Bar-S Sliced Bacon		Lb.	49¢
Bar-S Wieners		Lb.	45¢

Edwards Coffee	1-Lb. Can	57¢	Sugar Rolls	
Cake Mixes Pillsbury	4 Pkgs.	\$1.00	CURTISY Cinnamon	Pkg. 35¢
Friskies Dog Food	8 16-Oz. Cans	\$1.00	Peas & Carrots	
Circus Peanuts	3 6 1/2-Oz. Cans	\$1.00	HI WEST Frozen	10-Oz. Pkg. 10¢
<b>Carnation Milk</b>			<b>Chicken Pies</b>	
Stock Up Tall Cans	8 Cans	\$1	VAN VALIN	2 6-Oz. Pkgs. 39¢

**Ice Cream & Sherbet**  
LUCERNE—A Combination of Orange Sherbet and Vanilla Ice Cream  
Half Gallon 49¢



Sale starts 9 a.m. Thursday through Saturday, September 19, at 82nd and Pacific Safeway.

# GRAND OPENING

**THURSDAY,  
FRIDAY  
AND  
SATURDAY**

September  
17, 18 & 19th  
9 a.m. 'Til 9 p.m.

HOME OF THE FINEST IN HEATING EQUIPMENT

# PARKLAND ELECTRIC

(Heating Division)

**FREE**

— "RADIANT AIRE" —  
FULL ELECTRIC BASE-  
BOARD HEATING SYSTEM

— OR —

"DAY & NIGHT"  
GAS FURNACE  
FOR ANY SIZE HOME

Completely Installed

PLUS

All Labor for Installation of Electric  
Heating System

Come In During Our Grand Opening, Write or Phone for the Exciting Details of Our Contest

SAVE — DURING SEPTEMBER — SAVE  
20% OFF ON ALL UNITS SOLD

— PLUS —

FREE FLOOR INSULATION

— NOTHING DOWN — EASY TERMS —

**FREE** GIFTS FOR  
**COFFEE** ALL THE KIDDIES

AND

**DOUGHNUTS**

SERVED ALL DAY THURSDAY,  
FRIDAY AND SATURDAY

Clip and Mail to:  
PARKLAND ELECTRIC, 12500 Pacific Ave.  
PARKLAND, WASHINGTON for  
— FREE ESTIMATE —

Name

Address

Phone

Type of Heating System You Are Interested In  
Baseboard  Glass  Gas   
Hot Water

12500 PACIFIC AVENUE

Phone LE 7-0397  
Or LE 7-0249

## Woodland News

Saturday evening, Sept. 19, is the occasion for another square dance at the Fruitland Grange. Harmony. Hoedowners invite all dancers to join in the fun at 8:30 p.m. Willis Dodge will call the squares. Bring your lunch and cups. Coffee and tea will be served by the club. Hosts and hostesses are Lee and Audrey Wood, Phyllis and Dave Weller, and Tom and Deloris White.

There are three more Tuesday evenings from 8 to 10 p.m. for those dancers who have sort of relaxed from dancing during the summer to come out and brush up on the latest square dance movements and the summer rounds they might have missed. Willis and Loraine Dodge are the instructors. Why not come out to the Fruitland Grange and then be ready for the fall dancing season.

### SYMPATHY

Sincere sympathy is extended to Mr. and Mrs. N. A. Dillman of North street in the recent death of their nephew, Paul Estabrook of Kent. Paul was killed when the horse he was riding went over a bank. He is survived by his parents, Mr. and Mrs. George Estabrook, and a sister Joann of Kent.

### FISHING TRIP

Mr. and Mrs. Gene Feller of Pipeline road spent a couple of days at Westport, Washington this past week. They rented a charter boat one day and went out to try their luck in catching the big ones. Mr. Feller got 3 and Mrs. Feller 1 and altho they weren't the biggest ones they enjoyed the sport of catching them anyhow.

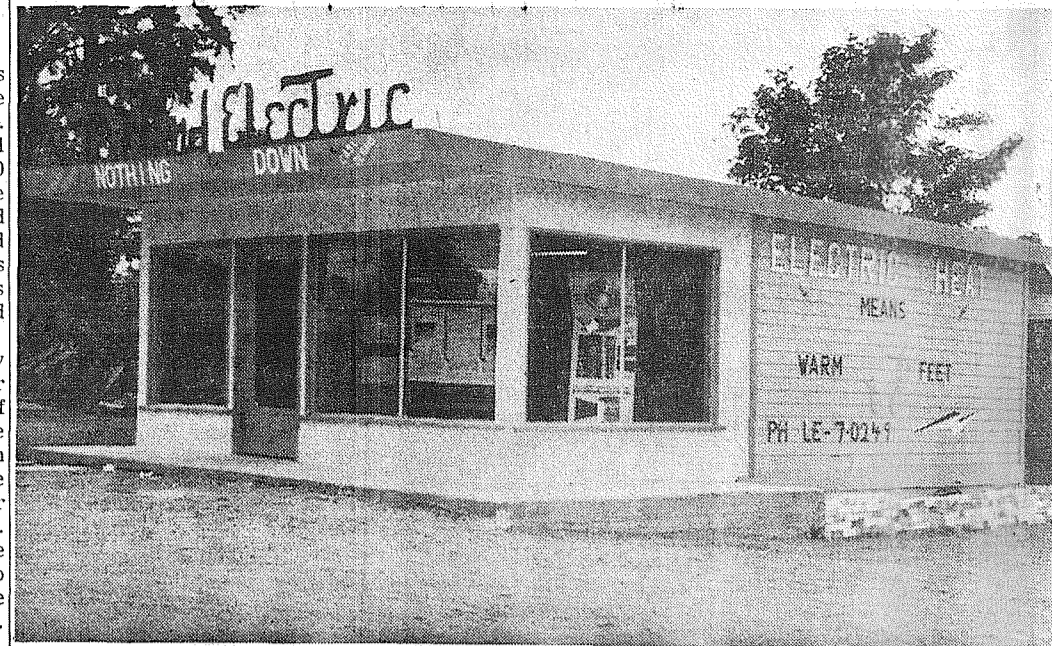

**FOR COMFORT AND HEALTH**—Stressing the importance of modern methods of gas or electric heating in the home and commercial buildings, Parkland Electric Co. is holding open house at its new branch office at 125th and Pacific avenue this week end to mark the setting up of special facilities in offering these services to customers. Pictured above is the attractive office, recently remodeled and redecorated especially for the heating department. Parkland Electric Co. is notified personnel on hand to answer questions and advise home owners on their problems. An interesting contest will reward the winner with an attractive prize, a complete heating system for a home. —Photo by McKewen

**We Wish  
SUCCESS**

To  
**PARKLAND  
ELECTRIC**  
From  
**TOMHOFFS  
FURNITURE**  
And  
**APPLIANCES**

128th & Pacific LE 1-1878

**BEST WISHES**

For  
**SUCCESS**  
To  
**PARKLAND  
ELECTRIC**  
From  
**KITCHEN'S  
MARKET**

12208 Pacific Ave.

**WELCOME**

To  
**PARKLAND ELECTRIC**  
From  
**PARKLAND FLORIST**

12416 Pacific Avenue LE 7-7270

**CONGRATULATIONS**

and Best Wishes for Success  
To  
**PARKLAND ELECTRIC**  
From  
**BLUE SPRUCE  
SERVICE**

12705 Pacific Avenue LE 7-9996

Congratulations . . .

**PARKLAND ELECTRIC**

Best Wishes

for a Bright Future

**INTERCITY MANUFACTURING CO.**

13421 Pacific Avenue

**Congratulations**

To

**PARKLAND ELECTRIC**

— BRAD BRANNON — WAYNE B. MILLER — HUGH ASKREN



3808 So. Yakima Ave., Tacoma GR 4-8474

## Cards to Meet Hornets for Opener Friday

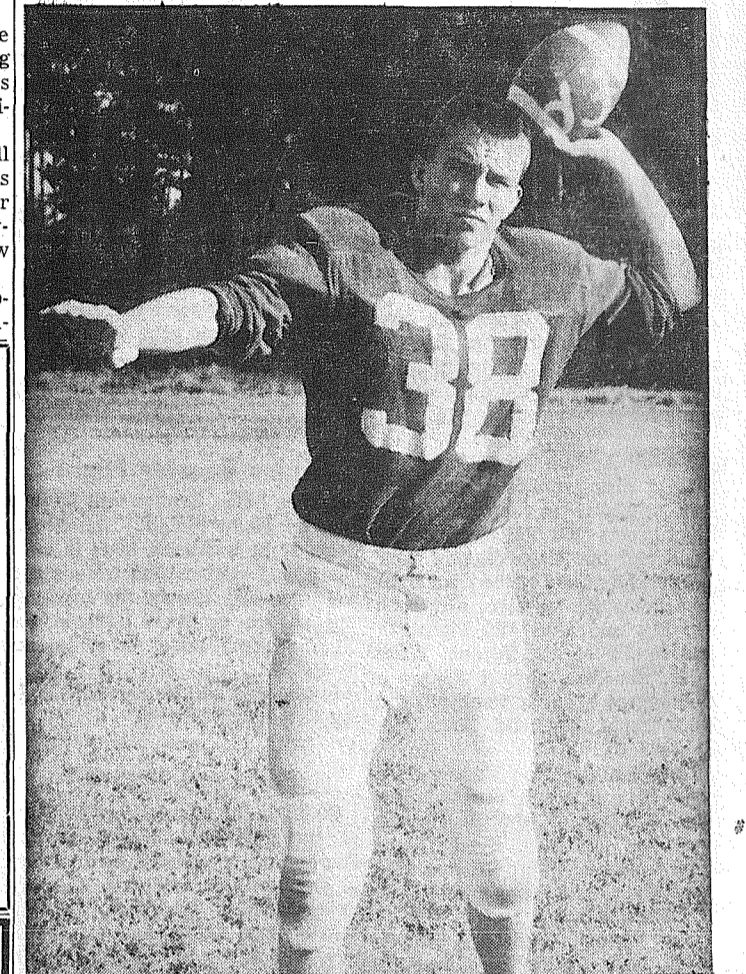

**KEY MAN**—Starting quarterback for the Franklin Cardinals in the opening game Friday evening at 8:00 o'clock on the Pierce athletic grounds, will be Rick Smith, a two-year letterman south-paw passer whom Coach Eldon Kylo will depend on in any hopes for a championship. Friday night opponents of the Cardinals will be a perennial "toughie" for them, the Enumclaw Hornets.

Coach Eldon Kylo who will be opening his seventh season as boss-man of the Pierce footballers has 10 returning lettermen back and all of them will be in the starting line-up. They'll be trotting out on the field with high hopes for the season uppermost\* in most of their minds. The field, by the way, will be bright green with turf having been planted for the first time. Enumclaw suffered heavily from graduation losses in the backfield especially with the departure of Neil Balsley, one of the top PSL scorers for the past three years. But they have junior quarterback Dick Kovacevich back and he'll have the experience to make them

(Continued on Page 9)

**Our Congratulations**

To  
**PARKLAND ELECTRIC**

On the Grand Opening of Your Heating Division  
in a New Location

**Blue Flame Distribution Inc.**

1000 4th Avenue So., Seattle MUltual 2-5267

**CONGRATULATIONS**

To

**PARKLAND  
ELECTRIC**

ON THE OPENING OF  
YOUR NEW HEATING DIVISION

We Are Proud To Act As  
Your Supplier

**CRESCENT ELECTRIC  
SUPPLY CO.**

920 Center St.  
FU 3-1571

**"GROWIN' PAINS"**

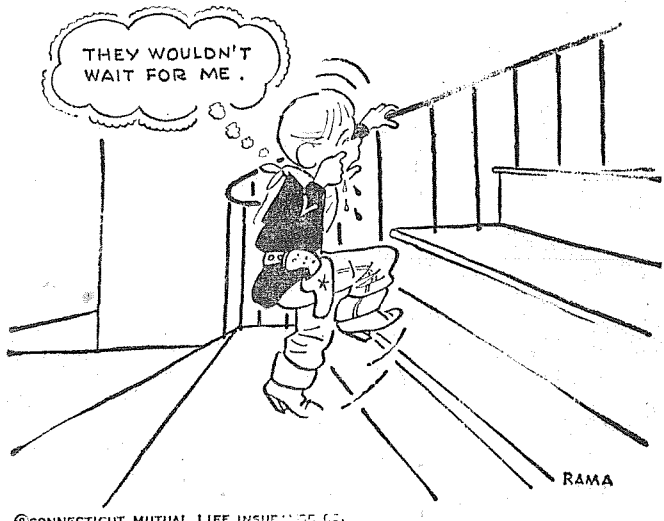

Little Fella

His friends didn't wait for him. He wants to go up to his room and be by himself. Soon he'll feel better. Don't question him. He's trying to act like a man. Let him.

**a-Wondering . . .  
and a-Wandering . . .**

With JACK BROWN

One of the prime differences other than age between you and me and the youngsters of today is the fact that we must learn to accept and live with the ever increasing wonders of our modern day world, while the youngsters, born into this atomic age, accept without fear or question all that is put before them as a way of life.

I had this very thought forcibly brought to mind recently. I was a passenger in a private plane high over the city of Seattle in a formation flight, cruising along at about 160 mph. Even after a year of flying myself, I was finding this a thrilling experience. We were returning home from an air show where we had watched veterans thrill the crowds with their breathtaking maneuvers.

We had seen one pilot crash while stunting and miraculously escape with his life. With all this fresh in mind, plus the thrill of this late afternoon flight, I turned to the back seat expecting to find my nine year old son Mark and his buddy Steve Dugan excited and practically bug eyed over the ride they were getting. I think I was the one that became bug eyed when I realized that they were sitting there on the back seat all curled up talking a mile a minute about the fire truck back at the airport we had just left and completely unconcerned about the speed we were traveling, the view, our height above the ground, the other plane flying at our wingtip, or anything else concerning the flight. Flying they accepted as everyday living, but talking to firemen and looking over a fire truck gave them the same thrill it did you and me as youngsters. I guess they haven't changed much since our time with the exception that what to you and me were the wildest of dreams is but an everyday occurrence to them.

Wise men always know more than they tell, but fools tell more than they know.

Double taxation of corporate dividends is "one of the most unfortunate accidents that ever occurred in our tax system." That is the considered opinion of Keith Funston, president of the New York Stock Exchange. And he certainly isn't alone—all manner of authorities have pointed to the injustice of double taxation, and have shown the damage it does to the nation.

The way double taxation works is simple enough. First of all, the corporation pays a 52 per cent federal tax on any profits it earns. Then, when remaining profits are distributed as dividends they are subjected to the personal income tax, which runs from a minimum of 20 per cent on the lowest taxable incomes to a high of 91 per cent.

This is a very important matter to the 12,000,000 Americans—most with moderate means—who own stocks. But its importance doesn't stop there. Double taxation is a barrier to industrial development—and most particularly to newer and smaller companies which are trying to get established and finance themselves. It thus is a barrier to better living and working standards.

Congress, in effect, has already acknowledged the injustice of double taxation of dividends. In 1954 it approved a law which exempted \$50 of dividend income from taxation and allowed a 4 per cent credit of the balance. Now, Mr. Funston urges, it is time for another step. For example, \$100 of dividends could be exempted and the credit on the balance raised to 10 per cent. The good effects would be felt everywhere.

To quote Mr. Funston directly: "If we tell investors that we regard them as fair game for double taxation, if we tell them we intend to treat them as the most unworthy and most highly penalized taxpayers of all—then heaven help the bright young Henry Ford or Thomas Edison who need some backers for a company of the future."

**IGA FOOD TOWN IGA**

GOOD OR CHOICE

**BEEF POT ROAST**

Blade Cut

**43<sup>c</sup> Lb.**

CENTER CUT

**PORK CHOPS**

**49<sup>c</sup> Lb.**

PORK LOIN

**ROAST**

**39<sup>c</sup> Lb.**

**IGA GIVES YOU THE BEST THIS LAND HAS TO OFFER**

*EASY to do - TASTY too!*

and **STOKELY-VAN CAMP**

**EASY-DOES-IT SALE**



Prices Effective Thurs. - Fri. - Sat.,  
September 17, 18, 19 — Right to Limit

• Stokely 303 Tin—17c  
**APPLE SAUCE 6/95<sup>c</sup>**

• Stokely R.S.P.  
**CHERRIES 19<sup>c</sup>**

• Stokely 303 Tin—13c  
**SWEET PEAS 8/\$1<sup>00</sup>**

• Van Camp Tomato  
**CATSUP 6/93<sup>c</sup>**

• Van Camp, White or Yellow  
**HOMINY 9/\$1<sup>00</sup>**

• STOKELY—303 Tin, 22c  
**Small Whole Beans 4 F 85<sup>c</sup>**

• STOKELY—303 Tin, 21c  
**French Cut Beans 5 F \$1<sup>00</sup>**

• STOKELY—303 Tin, 19c  
**Cut Green Beans 5 F 89<sup>c</sup>**

• VAN CAMP—DARK, 300 Tin  
**Red Kidney Beans 2 F 27<sup>c</sup>**

• Stokely, 29-oz.—27c  
**PI LI DRINK 4/\$1<sup>00</sup>**

• Stokely, 29-oz.—27c  
**PONG DRINK 4/\$1<sup>00</sup>**

• Crisco—3-Lb. Tin  
**SHORTENING 75<sup>c</sup>**

• Hills Bros.—1 Lb.  
**COFFEE 65<sup>c</sup>**  
2 Lb., \$1.25

GOOD OR CHOICE

**CHUCK STEAK lb. 49<sup>c</sup>**

GOOD OR CHOICE

**Ground Beef lb. 39<sup>c</sup>**

Henry House, James Henry

**WIENERS 47<sup>c</sup> lb.**

GOOD OR CHOICE

**BEEF STEW lb. 69<sup>c</sup>**

YANKEE

**SPARE Ribs lb. 37<sup>c</sup>**

SWIFT'S PREMIUM

**SLICED Bacon lb. 49<sup>c</sup>**

No. 1/2 Tin, Each 25c

**White Star Chunk Tuna 4/93<sup>c</sup>**

White, Yellow, Devils Food, Honey Spice, Each 27c

**Betty Crocker Cake Mixes 4/\$1**

**BARTLETT PEARS 9<sup>c</sup> Lb.**

LUNCH BOX SIZE  
**Sunkist Oranges 10<sup>c</sup> Lb.**

**DANISH SQUASH 5<sup>c</sup> Lb.**

**Cello Carrots 15<sup>c</sup> 2 Pkgs.**

**US No. 1 BANANAS lb. 14 1/2<sup>c</sup>**

Airport Road (112th) & Park Avenue

Ad Days - Sept. 17 - 18 - 19

**T.V. JINGLES TELEVISION SERVICE CENTER**



... Television Service Center, 8431 Pacific Avenue, has the skill and equipment to coax an easy-on-the-eyes picture from any old set. If your set needs working over,

Call GR 2-3386 or JU 8-1000

**TELEVISION SERVICE Center**

"YOUR WINEGARD COLOR CEPTOR DEALER"  
GR 23386 JU 8-1000 8431 PACIFIC AVE.

**FENCING**  
Designers and Builders  
EXPERT WORKMANSHIP  
REASONABLE PRICES  
Easy Monthly Payments  
**VAUGHAN'S**  
84th & Pac. Ave. GR 4-9515

**Square Dancing**  
The Hoot 'N' Holler square dance club will hold a Transfusion dance at Sunshine hall Saturday, Sept. 19, at 8:30 p.m. All square dancers are invited. Tony Marsh will be the caller; the club will serve cake.

**POWER TOOLS FOR RENT**  
SANDERS - EDGERS - POLISHERS - HAND SANDERS  
SKIL SAWS - ELECTRIC DRILLS - CEMENT MIXERS - ETC.  
ALSO HAND TOOLS FOR RENT  
**Anderson Lumber**  
9813 Pacific Avenue LEnox 7-7311

**Bethel Booster Co-Captains Announce Year's Program**

"Our goal this year has been set at 1100 members", Ash reports. "This means that we want one person in the Booster Club to back each student in the Bethel Junior and Senior High Schools. It is our hope that this year we can cut back on the number of money-making projects and raise the necessary funds for the club's work in promoting the junior and senior high schools' activities by membership fees. Mrs. Jerry Fager of Graham has been appointed to serve as the

membership committee chairman this year, Ash has announced, and she is using a number of residents in the Lacamas, Roy, Clover Creek, Spanaway, Benston, Graham, Thrift, Rocky Ridge, Elk Plain and Kapowsin areas to spearhead the membership drive. Dues has been set at \$2 for the year, Mrs. Fager reports. The major purpose of the club this year, as in the past two years of its operation, will be to promote the activities of the Bethel Junior and Senior High Schools through financial aid and active support. During the past two years, under the leadership of Past-President Art Crate, the Boosters through community improvement services on the two schools' sites and money-making projects have saved the Bethel taxpayers an estimated \$22,000. At the present time the Boosters are still in the process of completing their largest project of the two years, the improvement of the Junior High School field. Through the teamwork of a number of residents of the Bethel school district and a number of outside friends of the district the field has already been levelled and is now being prepared for seeding.

In reporting on plans for the coming year, in-coming President Glenn Ash stated that he felt at this time that the Boosters would concentrate on a couple of money-making projects instead of a number of them. The spring auction may not be held this year, Ash announced. Instead of these activities Ash hopes that the Boosters will become a form of a community club with a strong "feeling of fellowship."

Already planned for the Boosters is a speech by Lt. Governor John Cherburg of Washington State. Cherburg will speak at the first meeting of the Boosters on Monday, September 28, at the Bethel Senior High School. The meeting will also be a reception for the junior and senior high school teachers, so Ash has urged all of the parents of the junior and senior high students to attend the meeting so they may meet the teachers.



**BOOSTERS AMBITIOUS**—Co-captains Miland Krumpas (at the left) and Rodney Parham (on the right) take time out from the Bethel Braves' football practice to help President Glenn Ash of the Bethel Booster Club practice his kicking as Ash prepares to kick off the fall drive for membership in the Booster Club. (Photo by Jim Knaggs)

**Lathe and Press Work**  
Complete Motor Rebuilding, Head Surfacing, Piston Grinding, Brake Drum Turning, Rebor-ing, Pin Fitting, Key Seating, Valve Seats Installed, etc.  
**Rupe Machine Works and Garage**  
AUTOMOTIVE & INDUSTRIAL WORK  
13411 Pac. Ave., P.O. Box 2445, Parkland 44, Wn., LE 7-7450

**LAST CHANCE AT THIS LOW PRICE!**  
**PEACHES** ELBERTAS and HALES Box **\$1.29**

Pure 100% Beef <b>GROUND BEEF 3 Lbs. 89c</b>	<b>FRANCO AMERICAN SPAGHETTI 4 for 89c</b> 1 1/2 oz. Tins with Meat Balls or Ground Beef	Well Trimmed <b>Rump Roast Lb. 59c</b>
Round or T Bone <b>Steaks Lb. 69c</b>	HYGRADE K.P. <b>PARTY LOAF 12 oz. TINS 35c</b>	ADAMS 18-oz. Jar <b>P-Nut Butter 39c</b>
All Meat — No Bone <b>SIRLOIN TIP Roast Lb. 69c</b>	FRESH MEDIUM SIZE <b>PACIFIC OYSTERS 12 oz. JARS 49c</b>	Folger's Coffee Lb. 69c
Economy — James Henry <b>Bacon 3 Lbs. 69c</b>	CARNATION — 15 OZ. JARS <b>INSTANT MALTED MILK REG. or CHOC. FLAVORED 43c</b>	Sunshine 2-Lb. Box <b>Graham Crackers 59c</b>
Pedersens — Wn. Grown Cut up - Waste Free RED <b>Fryers Lb. 39c</b>	<b>BARGAIN BASKET</b> 16618 PACIFIC AVE. South SPANAWAY WASH.	Golden Ripe <b>Bananas 2 Lbs. 27c</b>
Fresh Local <b>Corn 6 for 29c</b>		Tokay <b>Grapes Lb. 10c</b>
		Medium <b>Onions Lb. 3c</b>

of Mrs. Reeder. It was requested as well as the others. Reporter—Lorna Wood, Roy 487.  
The Parkland Methodist church will begin its fall Sunday school schedule this Sunday, Sept. 20. There will be classes for both children and adults; everyone is welcome. Sunday school starts at 9:30 a.m. and will be held at 12152 Pacific avenue. The United States has six per cent of the world's total land area.

**Roy News**  
Calling to order the first meeting of the Roy P-TA executive board was Mrs. Gerald Gentry. Those board members present were Mrs. Lora Nordberg, Mrs. Roy Reeder, Mrs. Gene Wilhoite, Tony Retondo and Gerald Gentry. Mrs. Roush was appointed spiritual leader and it was suggested that Mr. Moore be appointed 1st vice president. Due to the lack of recreational entertainment for the younger residents of this community, a recreation program was suggested. Also a hobby class for the adults. Mr. Gentry will be in charge of this program. A membership drive was put into effect under the capable direction

**"MOONBEAM" BLANKETS**  
72" x 90" — Rayon - Orlon  
Guaranteed against moth damage, washable, fast drying. Wrapped in Poly bags.  
Colors: Pink, Light Blue, Yellow, Light Green, Red, Beige  
**5.95** **2.19** to **2.98**  
A Small Deposit Will Lay-Away Any Item for Christmas

**Prescriptions INSULIN**  
Open 9:30 to 9 Weekdays (Closed Sunday)  
**ASHMORE'S SPANAWAY DRUG**  
165th & Pacific LE 7-5993

**SHOP-ETTE**  
VARIETY And DEPARTMENT STORES  
56th and Pacific Ave. Open Daily 10 a.m. to 9 p.m.—Sat. 10 a.m. to 6 p.m.  
133rd and Pacific Ave. Next to "Big Bear"

**TOMHOFFS - YOUR PHILCO-NORGE DEALER OFFERS**  
**Starts Thurs. 17th thru Sunday the 20th.**  
**VALUE DAYS!**  
HOURS 10 TO 9 DAILY --- SUNDAYS 12 to 6

<b>3 Room Group 349.00</b> Consists of Davenport & Chair, 2 End Tables, 1 coffee table, 2 Lamps, 2 Decorator Pillows, 5-Piece Dinette, Bookcase Headboard Bed with matching Mr. & Mrs. Dresser, Chest of Drawers, & 2 Bedroom Lamps. Choice of Colors, Fabrics & Styles.	<b>9 Piece Living Room Group 179.00</b> Incl. Davenport & Chair, 2 Lamps, 2 End Tables, 2 Decorator Pillows, 1 Coffee Table. Choice of Colors & Styles.	<b>7 Piece Dinette 69.95</b> Formica Topped, Foam Seat Masterly Styled in White Ash & Pecan
<b>3 Piece Sectional Reg. 249.00 NOW 189.95</b> Foam Rubber, Nylon Fabrics in Many Choice Colors	<b>Ironing Board Cover and Pad Reg. 3.00 NOW 99c</b>	<b>FREE!</b> With Every Sunbeam Appliance Purchased We Give 2 Dish Cloths 2 Dish Towels 2 All Purpose Cloths 2 Pot Holders 1 Cutlery Tray Styled by MORGAN JONES

**MANY OTHER VALUES TOO NUMEROUS TO MENTION UP TO THREE YEARS FINANCING**

**PHILCO Predicta**  
PHILCO CHAIRSIDE TELEVISION. A great contribution to leisure-time televiewing. Separate screen lets you place the picture anywhere up to 25 feet from set. Ultra-Slim SP Philco picture tube is enclosed in safety case. Hi-Voltage chassis. Range Switch. Built-in antenna. Choice of Mahogany or Blend Oak finish.  
PHILCO 4710  
KEEP THE SET BESIDE YOUR CHAIR PUT THE PICTURE ANYWHERE

Reg. **\$349.95**  
NOW ONLY **\$239.95**  
MANY OTHER SELECTIONS  
REG. 369.95 NOW **349.95**  
**TOMHOFF'S**  
LE 1-1878

**WE'RE MIGHTY PLEASED TO BE NAMED YOUR**

**New Larro Dealer Feeds**

'Faking on Larro was an important step for us . . . a move we made only after a lot of careful thought and investigation. We came to this conclusion: If you feed poultry or livestock, Larro Sure Feeds—made by General Mills—are of special significance to you . . .

**BECAUSE** changing times demand better feeds and Larro pioneers them! Your poultry and livestock require better balanced feeds to deliver greater efficiency and extra profit over feed cost. Larro research goes on 'round the clock to bring you greater feeding power. Larro scientists already have fed more than 850,000 farm animals—tested nearly 11,000 different rations—to bring you the benefits of tomorrow's feeds today.

**BECAUSE** Larro's reputation for performance, fair dealing and consistent high quality is second to none! Larro has been a favorite of the specialized feeder and commercial operator for nearly half a century. The same Larro programs and feeds acclaimed by the specialists can help you get more profit over feed cost on your farm too.

**BECAUSE** Larro eliminates the need to experiment at your own expense! Every Larro feeding program is backed by flock-size and herd-size tests, carried out under practical farm conditions by General Mills at Larro Research Farm.

Why not stop by TODAY and find out how the Larro Feeding Program can help YOU make more money.

**Larro Feeds**  
THE SURE WAY TO BETTER LIVING ON YOUR FARM

**Come in... let's get acquainted**

**RUDY'S FEED & SEED CO.**  
14806 PACIFIC AVENUE TACOMA 44, WASHINGTON PHONE — LEnnox 7-4888

**YOU'RE MONEY AHEAD WHEN THEY'RE LARRO-FED!**



**Parkland Christian Church**  
157 So 138th Parkland  
Sunday School ..... 9:45 a. m.  
Morning Worship ..... 11:00 a. m.  
Youth Meeting ..... 6:15 p. m.  
Evening Service ..... 7:30 p. m.  
Bible Study, Thursday ..... 7:30  
Richard Crane, Pastor

**DEPENDABLE PHARMACY SERVICE**  
Bob Vaughan  
Owner

**TIME IS OF THE ESSENCE!**  
Polio doesn't wait! Now is the time to get your polio shots, not only for your children but for every member of your family aged to 40 years. Don't risk putting off this vitally important matter, which might mean life or death to your loved ones. There are adequate supplies of Salk vaccine so act now and be SAFE!

Prescriptions Carefully Compounded  
**Parkland Rexall Pharmacy**  
Pacific Avenue & Airport Road  
LEnoX 7-8636

INTEGRITY • SERVICE • SAFETY

**Bethel Braves Opening Season With Jam boree Friday**

The Braves' coaching staff that for the past few years had as Head Coach Ed Niehl and Assistant Coach Jack Justice directing the Braves' attack now has an additional man. Erling Buholm, a former CPS end, began this year as an assistant coach in charge of the ends, as well as coaching the reserve team. Head Coach Niehl will continue to coach the backs this year and Justice the interior line.

Forty-one players, including 12

**Specials!**

ALL KINDS OF YARDAGE 10% OFF  
Large 25" x 30" PICTURES \$1.88  
LAMP SHADES 10% OFF

USE OUR LAY-AWAY PLAN for Birthdays, Christmas, etc.

**GARFIELD VARIETY STORE**  
326 Garfield St., 1/2 Block East of College  
Open Till 8 p.m. Week Days  
LE 7-9959

OUR EVERY DAY PRICES ARE THE LOWEST!

returning lettermen, are listed on the team roster this year. The 12 letter winners on the squad include: Jay Brown, two year vet; Millard Krumpus, two years' experience; and Rodney Parham, two years' experience on the varsity. One year letter winners include: Bayard Crate, Larry Gehring, Gary Justice, Neil Lambertsen, Don Smith, Don Raper, Bill Bell, Bruce Moore and Larry Stearns. Other players competing for varsity spots are: Doug Watson, Mike Wharton, Dave Belvin, Marlin DeNune, Bud Fisher, Bill Hall, Lynn Hansen, Gene Holt, Tim McFadden, John McGee, Joe Reynolds, Phil Stanke, Lloyd Williams, Doug Woods, Jerry Brodigan, Jim Engebretson, Dan Fisher, Gerald Gustafson, John Hartsell, Clyde Hoover, Doug Hudson, Chuck Lamka, John Lyons, Grover Ramsey, George Richardson, Roger Simmons, John Sweaney, Warren Ward and Steve Wickline.

Tomorrow night 22 players from the Bethel squad will suit up for the annual West Central League "A" Jamboree at Bethel. This is the first year that the Jamboree has been played at Bethel and will feature the four teams from the larger schools in the WCL: Bethel, White River, Fife and Peninsula. Last year Bethel came out first in both the "A" Jamboree and the WCL. It was probably the biggest year for the Bethel Senior High team, as Coach Niehl's Braves also took the final first place award in the Associated Press Poll of Wash-

ington State Class "A" schools. Next week the Braves will travel to Foster for a non-league game and then, on the following week, will begin to defend their WCL crown. One change in the old West Central League will be noted by sports fans in this area as the four larger schools in the WCL, White River, Bethel, Fife and Peninsula, are scheduled to play a home-and-home series this year. The four smaller schools will compete among themselves instead of with the larger schools. The smaller schools will also play a home-and-home series with Eatonville, Yelm, Vashon and Orting scheduled to play in this league division. The only smaller West Central League team that the Bethel team will play is Eatonville. This will be the annual King's Axe game and will not count toward the final outcome of either the league or smaller schools' standings.

**WCTU Meeting 22nd**  
The Julia Holden Woman's Christian Temperance Union will hold the September meeting on Tuesday, the 22nd, at the home of Mrs. Ella Burleson, 1516 East 93rd street in Midland. Guests are asked to bring their own sandwiches; coffee and dessert will be served by the hostess. After the lunch hour, the new officers will be installed, the business meeting and program of the afternoon to follow. Visitors are always welcome.

**Cards Vs. Hornets In Opener Friday**

(From Page 6)  
a constant threat.

Spearheaded by triple-threat Ken Southall, a 6-0, 180-pounder, the Cards will be using the Split-7 with flankers and split ends helping to dress it up. Jim Mancuso, a running back with power, looms as the right half starter while Cal Goings is expected to be the starter at full.

Ed Brannfors who performed with brilliance at tackle on certain occasions last fall while a junior leads the list of returning linemen. He'll team with Don Myhre at tackle while juniors Bob Fenimore and Terry Gilmore will be at the guards. Bob Maxfield will be back at center, having been a fixture at that post last year.

Tackles Jim Southall, and Larry Gehrmann are expected to see action, along with quarterback Tommy Lumsden and Guard Chuck

Cuthbert. Kylo indicated others will probably get a chance to strut their stuff in actual game fire Friday.

In other opening action Friday, defending champions Renton goes to Clover Park, Kent-Meridian is idle, Highline treks to Puyallup, Evergreen is at Mt. Rainier and Auburn is at Sumner.

Leah and Rachel, two sisters, were the successive wives of Abraham in the Old Testament.

**MILITARY GRADUATES**

Young men of the area who graduated from recruit training at the Naval Training Center, San Diego, Calif., on Sept. 4 included Arnie L. Wynn, son of Mr. and Mrs. Billy E. Casey of 1615 East Mt. Tacoma Drive; Paul N. Stavig, son of Mr. and Mrs. Harold Stavig of 9312 East Adams Street, and Allen M. Zook, son of Mr. and Mrs. Al-

len J. Zook of 9420 East Adams Street.

**QUALITY HOMES DESIGN ASSISTANCE**  
Estimates Without Obligation  
**Hedlund Const.**  
920 So. 121st LE 7-4227

**WATCH FOR OPENING OF LOW COST SHOE STORE**  
Shoes for the Whole Family at Prices the Family Can Afford!  
**SALVAGE MART**  
13014 PACIFIC AVENUE

**BIG BEAR SALE! SALE! SALE!**

**Special Sale**  
**Giant Tide** 69¢ Pkg.  
... detergent! Now at a sensational low price ...

**Western Maid**  
**Margarine** 15¢  
Smooth spreading with delicate light flavor... 1-lb. cubes

**Special... 5c Off Label**  
**Pure Crisco** 69¢  
Pure and creamy white—guarantees good cooking... 3-lb. can

**LIBBY FANCY PEAS**... 6 No. 303 99¢  
**GREEN BEANS** LIBBY Fancy Cut 5 No. 303 1.00  
**PINEAPPLE** LIBBY Fancy Slices ..... 3 No. 2 97¢  
**CREAM CORN** LIBBY Fancy ..... 5 No. 303 95¢  
**LIBBY W.K. CORN** ..... 5 No. 303 1.00  
**SLICED BEETS** LIBBY Fancy ..... 3 No. 303 49¢  
**PEACHES** LIBBY Fancy Clings Halves or Slices .... 3 No. 2 87¢  
**GRAPEFRUIT** LIBBY FANCY SECTIONS ..... 4 No. 303 93¢

**Fruit Pie** Johnston Apple, Cherry, Peach, 26-oz. 43¢  
Boysenberry, Custard ..... Pie

**Orange and Grape Drink** Tip Top 2-oz. 33¢  
**Paul's Cheese Cake** ..... 9-oz. 53¢

**Peas, Peas & Carrots**, Birdseye Fancy. 6 10-oz. 99¢  
**Leaf or Chopped Spinach** Birdseye Fancy..... 6 10-oz. 99¢  
**Butter Beans or Corn** Birdseye Fancy..... 6 10-oz. 99¢

**MAXWELL HOUSE**  
**Coffee** 7¢ Off Label 59¢  
Choice of regular or drip grinds—selected beans .. 1-lb. can

**GOLD MEDAL**  
**Flour** 89¢  
All-family use! Famous texture and consistency 10-lb. bag

**LUCKY LADY FROZEN**  
**Strawberries** 17¢  
Plump, large, red-ripe sugar-sweet strawberries 10-oz. pkg.

**Main Course Dinners** Swanson's Chicken, Tur- per 49¢  
key, Chicken Noodle... Pkg.

**Fradelis Shrimp Dinner** ..... 12-oz. 79¢  
**Hash Brown Potatoes** Ore-Ida..... 2 12-oz. 35¢

**SIoux BEE FANCY HONEY** 5-lb. pail 97¢  
**LIBBY FRUIT COCKTAIL** No. 2 1/2 can 33¢  
**PUNT'S SOLID PACK TOMATOES** No. 2 1/2 can 25¢  
**TREE TOP APPLE JUICE** quart bottle 25¢  
**DUCHESSE, IRREGULAR PEACHES** No. 2 1/2 can 25¢  
**SWEET WEST FANCY VEGETABLES** Beans, Peas or Corn 6 No. 303 can 89¢



**T-Bone Steak** ... or Porterhouse 98¢  
U. S. Choice Beef! The king of beef steaks in flavor.

**Leg of Lamb** 65¢  
U. S. Choice Lamb! Choice of whole or either half.

**Potatoes** 39¢  
Yakima Russet Gems Selected U.S. No. 1 Grade 6-4 oz. size.

**Fresh Ground Beef** 3 Lbs. For 1.00

**Broken Sliced Bacon** 3 Lbs. For 49¢

**10-lbs. for** 79¢  
U. S. No. 2 Grade Potatoes ..... 50-Lb. Bag

**Hale Peaches** Wenatchee Grown 26-lb. box 1.69  
Tree-ripened, even size, top quality, selected

**NBC RITZ CRACKERS** 12-oz. pkg. 27¢  
**GANNED MILK** Darigold 6 No. 1 cans 87¢  
**ZEE TOILET TISSUE** 4-roll pkg. 37¢

**PUGET SOUND NATIONAL BANK**  
84TH & PACIFIC BRANCH  
133RD AT PACIFIC PARKLAND

**BIG BEAR** A DIVISION OF LUCKY STORES

**FRED JONES**  
Member of the executive board, Tacoma Bowling Association; employed in the Business Development Department of Puget Sound National Bank.

**A Personalized Banking Service for League Bowlers**

Last month the Puget Sound National Bank introduced a simplified, personalized banking service for leagues under the direction of Fred Jones, long a prominent leader in organized bowling in the Tacoma area. This service is meeting with favorable acceptance by bowling lane operators and league officers throughout the area.

Under the "PS" simplified banking service, accounts are established, funds are collected and deposited, complete records are maintained... all with minimum effort on the part of league presidents and secretaries. Night depositories are available at all branches of the bank. Deposits may be left at any one of our branch offices. Accounts are completely controlled by the leagues and the system meets all bonding requirements set up by the American Bowling Congress.

League Officers are invited to call Fred Jones... FU 3-1441; evenings, JU 3-3805... for complete details of this plan. Or ask your bowling lane operator!



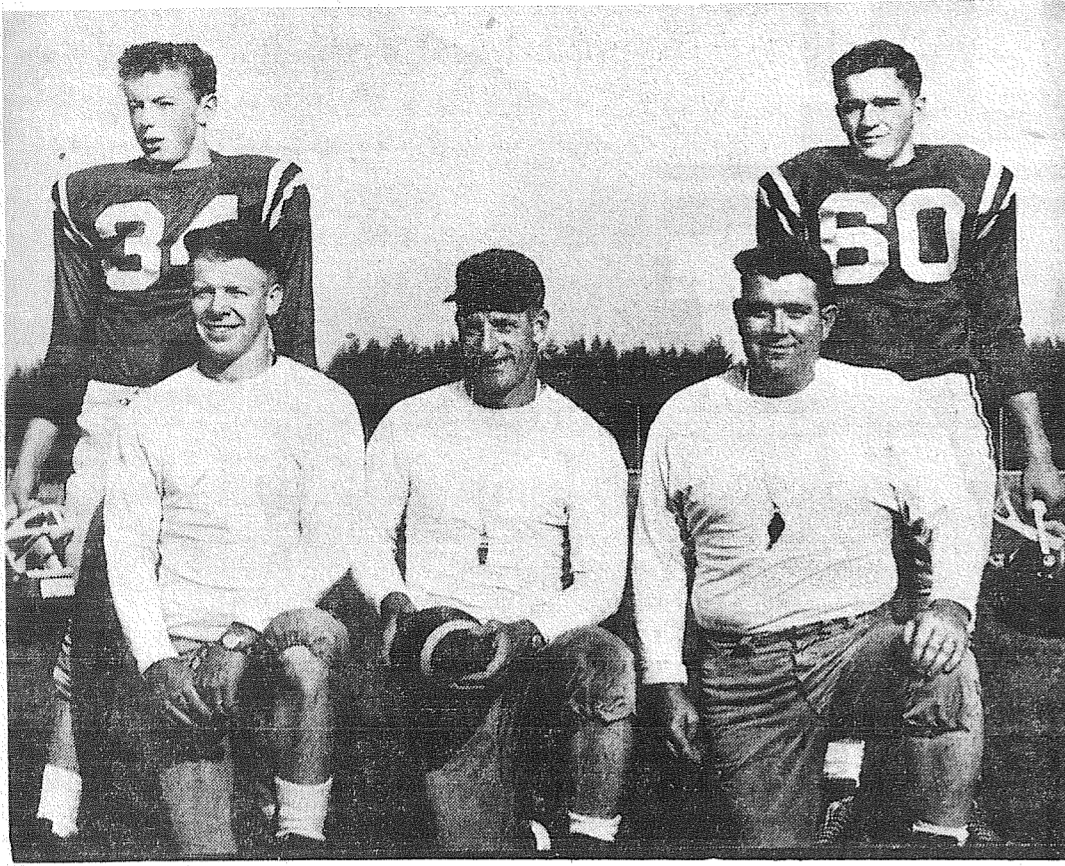

OPENER—Tomorrow night (Friday) at 7:45 o'clock at the Bethel Senior High Athletic Field the above pictured group will take an active part in attempting to lead the Bethel Braves into their second straight West Central League "A" Jamboree crown. The leaders of the Braves' football hopes this year include: Kneeling, from left to right, Coaches Erling Buholm, Ed Niehl and Jack Justice. Standing, left to right: Co-captain Miland, Krumpus and Rodney Parham. (Photo by Jim Knaggs)

**Waller Road News**

The Backwoods 4-H club met at the home of Mr. Kershner, who passed out the ribbons won by members at the Summer Junior Fair. Bob Bacon, Clifford Coombes and Michael Kershner got blue ribbons and Laurence and Edward Kershner got red ones. A birthday cake was served to celebrate the birthday of Bob Bacon, who was 14, and games were played. Happy Birthday, Bob!

**Aloha!**

Canyon Road must be like Hawaii; once you have been here you must come back. Mrs. Hattie Munsen sold her home on Canyon Road last spring and last week she moved into her new one, also on Canyon road. And, to speed things up, she is even painting the outside of her house herself. Welcome back, Hattie!

**Fishing Trip**

Mr. and Mrs. John Sauriol and daughter Jackie and their three dachshunds, Trina, Heidi and Tiny Tim, rented a trailer and went fishing for a week at Sequi. They fished rain or shine and finally got one — at the fish market. But Johnny says he knows all the tricks now and next year will be different.

**Holiday Outing**

Mr. and Mrs. Ed Hoffman and

family enjoyed the Labor Day holidays by motoring to Crater Lake and ending up at Roseburg, Oregon, to visit Margaret's brother, Jim, who luckily escaped the recent tragedy there.

**IS YOUR OLD LAWMOWER IN SHAKY CONDITION Now Is The Time To Buy A New One**

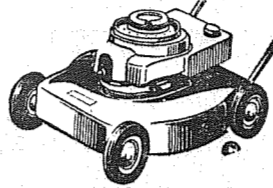

**SAVE UP TO 30% ON SAVAGE POWER MOWERS PARKLAND CYCLE and KEY**

11021 Pac. Ave. LE 7-5772

**Head Hit-Parade .. of Fall BEAUTY**



best of all **NOW AT HALF PRICE**

Even If Its Worth More to You — We Won't Let You Pay More Than Competitive Prices.

\$20 Permanent ..... \$10  
\$25 Permanent ..... \$12.50  
\$30 Permanent ..... \$15  
Haircut Extra

**GERRY'S BEAUTY SALON**

502 So. 112th

LE 7-3434

PROMPT PERSONALIZED **PRESCRIPTION SERVICE**  
TED SWANSON INSULIN - VITAMINS  
Downtown Prices Pay Phone Bills Here  
PLENTY OF FREE PARKING  
TINCHER'S PHARMACY  
8227 Park Ave. GR 4-3344  
Across from Fern Hill P. O.

CALL **POCHEL** FOR **Expert T.V. Repair**  
Satisfaction Guaranteed Free Tube Testing  
140th & Pacific LE 7-8624

**FLETT DAIRY**  
FARM FRESH HOMOGENIZED AND PASTEURIZED MILK AND CREAM  
ICE CREAM  
Phone GR 2-3301

**REVOLUTIONARY new performance!**



**SIEGLER pours 4 times more heat over your floors for FULL HOUSE HEATING!**

The big, furnace volume blower drives 4 TIMES MORE room air, through the heart of the fire and out over your floors. You get furnace comfort in every room without costly pipes and registers to install. No more living in one room when the temperature drops. Siegler is built to heat your entire home!

**new economy**

Ordinary heaters waste heat on the ceiling and out the chimney. Siegler, with the patented Inner Heat Tubes, captures this wasted heat and pours it over your floors. If you want the finest in comfort and the lowest fuel bills, be sure the heater you buy has Inner Heat Tubes and a built-in Blower System.

**new styling**

If you prefer modern furnishings, you'll love the glamorous new contemporary styled Siegler Heaters. The smart cabinets are in rich leathertone or golden suntan porcelain. Models in traditional design are available in two-tone walnut and blond maple.

**see the Siegler soon!**

At **MARV TOMMERVIK'S PARKLAND FUEL OIL SERVICE**

120th & Pacific Avenue LE 7-0256

**SIEGLER GUARANTEES MORE HEAT OVER YOUR FLOORS THAN EVER BEFORE!**

**delicious eating at BUDGET PRICES!**

**ROASTING CHICKENS** Wash. Grown Plump, Tender & Delicious **23<sup>c</sup> Lb.**  
STOCK UP YOUR FREEZER AT THIS SAVINGS PRICE

YOUNG STEER BEEF Lb.	JUMBO — BY THE PIECE Lb.
<b>BEEF ROAST 39<sup>c</sup></b>	<b>BOLOGNA 39<sup>c</sup></b>
CRESCENT Lb.	TENDER — LEAN & MEATY Lb.
<b>SLI. BACON 3/\$1</b>	<b>SPARE RIBS 49<sup>c</sup></b>

**BUDGET PRICED GROCERIES**

TASTE SEALED <b>PEACHES</b> Large 2 1/2 Size Can <b>5 FOR 1 00</b>	<b>SYRUP</b> 1 GAL. CAN <b>99</b>
M.J.B.—Instant 6-oz. Jar 1.05 2-oz. Jar 43c 2 Lbs. 1.14	<b>WALLA WALLA—303 PEAS</b>
<b>COFFEE</b> 1 LB. CAN <b>57</b>	<b>PEA &amp; CARROTS</b> Mix or Match
SWANSDOWN — White - Devils Food - Yellow <b>CAKE MIX</b> 4 BOX FOR <b>1 00</b>	<b>CREAM CORN</b>
<b>KITCHEN QUEEN FLOUR</b> 10 LB. BAG <b>79</b>	<b>WHOLE CORN</b> Match
<b>SNOW MIST TUNA</b> 5 CANS FOR <b>1 00</b>	<b>6 CANS FOR 1 00</b>
<b>VELVEETA CHEESE</b> 2 LB. PKG. <b>69</b>	<b>ADAMS 18-Oz. Jar Peanut Butter 39c</b>
<b>LARGE VALENCIA Oranges</b> Lb. <b>9<sup>c</sup></b>	<b>SHINNS AA MEDIUM EGGS</b> Dozen <b>39c</b>
<b>NETTED GEM POTATOES</b> 10 Lbs. <b>35<sup>c</sup></b>	<b>N.B.C. OREO 1-Lb. Pkg. COOKIES 45c</b>
<b>Radishes and Gr. Onions</b> Bunch <b>3/9<sup>c</sup></b>	<b>KITTY CAT FOOD</b> 2 Cans For <b>19c</b>

**OPEN SUNDAYS KITCHEN'S EVERYDAY LOW PRICES**  
Right to Limit  
Open 9 a.m. 'Til 10 p.m. Daily  
10 a.m. 'Til 9 p.m. Sundays  
PRICES EFFECTIVE THURS., FRI. & SAT.  
12208 Pacific Ave.

# GIGANTIC BEEF SALE!

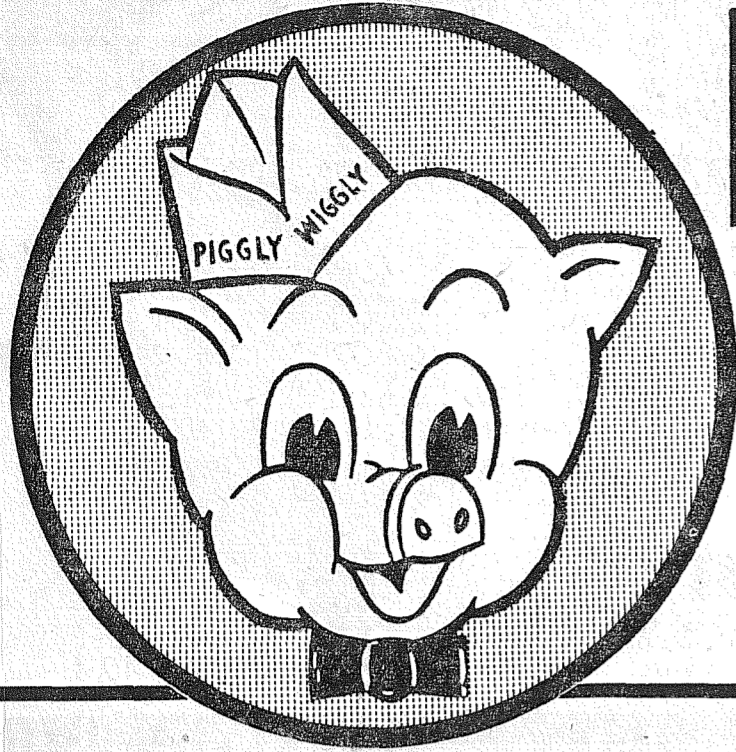

## POT ROAST

• U.S. CHOICE OR GOOD HYGRADE  
BLADE CUTS OF AGED,  
TENDER BEEF, TRIMMED THE  
WAY YOU LIKE IT BEST . . .

LB. **43** C



### FRESH ROASTERS

• Pederson's Fresh, Washington  
Grown, Young Roasting Hens  
4 to 6 lb. Ave. . . . lb. **37** C

OYSTERS "R" IN SEASON—MEDIUM  
**49** C 12-OZ. JAR . . . . .

HYGRADE, GRAIN-FED, U.S. GOOD AND CHOICE  
**7-BONE ROAST** lb. **47** C

HYGRADE, GRAIN-FED, U.S. GOOD AND CHOICE  
**ROUND BONE ROAST** lb. **53** C

HYGRADE, GRAIN-FED, U.S. GOOD AND CHOICE  
**BEEF STEW** BONELESS lb. **69** C

HENRY HOUSE PURE  
**LARD** . . . 2 -lb. Pkg. **25** C

HYGRADE "SWEETENIZED" SLICED  
**BACON** . . . 1-lb. Pkg. **49** C

HYGRADE CHUNK  
**BOLOGNA** lb. **39** C

LIBBY'S FROZEN CHERRY, PEACH, BOYSENBERRY, APPLE, PINEAPPLE

**FRUIT PIES** LARGE 8-INCH PIES **3/1**<sup>00</sup>

STRICTLY FRESH GRADE A  
**LARGE EGGS** DOZ. **47** C

DURKEE'S—IN THE HANDY FREEZER JAR  
**MAYONNAISE** 24-OZ. JAR **43** C

PARKAY  
**MARGARINE** 1-LB. CTNS. **4/1**<sup>00</sup>

ALL FLAVORS  
**JELL-O** . . . For Molded Salads or Desserts PKG. **5** C

**COFFEE**  
COFFEE HOUSE DRIP OR REGULAR  
1-LB. CAN **59** C

**NALLEY'S SYRUP**  
(5c OFF PACK)  
22-OZ. BOT. **29** C

**MACARONI & CHEESE** MISSION DINNERS . . . . **2/29** C

**SCOTTIES TISSUE** ASSTD. COLORS PKGS. OF 400 . . . **4/99** C

**LIPTON SOUP SPECIALS!**  
Lipton Beef-Veg. or Onion SOUP . . . Pkgs. **35** C  
Lipton Tomato-Veg. SOUP . . . Pkg. **27** C  
Lipton Noodle SOUP . . . Pkg. **41** C  
Lipton Green Pea SOUP . . . Pkgs. **29** C

**Van de Kamp's BAKERIES**  
famous for  
QUALITY • VARIETY • FRESHNESS • CONVENIENCE

**VARIETY OF COOKIES**  
Sugar, Molasses, Oatmeal, Coconut  
(REG. 31c) SPECIAL . . . **27** C

**2-LAYER CAKE**  
CARAMEL 7-INCH SPECIAL . . . . . **91** C

**IN OUR FIVE HARDWARE DEPARTMENT**

**FLY RIBBON** 5 FOR **35** C

45-FT. ROLL **ROOFING PAPER** **2**<sup>95</sup>

20-LB. BAG **RAW BONE MEAL** **\$1**<sup>39</sup>

**STOVE PIPE** 6" BLU Per Length **59** C

**SULPHATE OF AMMONIA**  
20 lbs. **\$1**<sup>19</sup>

**Kids! 2-STAGE Carnation H<sub>2</sub>O MISSILE**

Reg. \$5 Value ONLY \$3<sup>00</sup>  
with yellow panel from 10-oz. Pkg.  
**CARNATION INSTANT CHOCOLATE DRINK** **39** C

or label from 15-oz. Jar  
**CARNATION INSTANT MALTED MILK** **49** C  
Get details in store

(25-LB. BAG \$1.89)  
**GOLD MEDAL FLOUR** 10-LB. BAG . . . . . **89** C

(10-LB. BAG \$1.09)  
**SPERRY'S PANCAKE AND WAFFLE FLOUR** 4-LB. BAG . . . . . **49** C

**NEW BLUE CHEER** GIANT PKG. **79** C

**IVORY LIQUID** 22-OZ. CAN **75** C

(2 BATH BARS 43c)  
**ZEST** 2 REG. BARS **31** C

**COMET CLEANSER**  
2 Lge. Size **2** Reg. Size **33** C

### POTATOES

U.S. NO. 2  
**50-lb. BAG**

**MARBLEHEAD SQUASH** lb. **4** C

FRESH SOLID HEADS OF LOCAL  
**CABBAGE** . . . . . lb. **5** C

SUNKIST TREE-RIPENED  
**ORANGES** 5-lb. BAG **49** C

**MORE PIGGLY WIGGLY SAVINGS!**

NALLEYS 15-oz. SPAG.-MEAT . . . . . **4/\$1**

SCOT—Reg. Size TOWELS . . . . . **2/39** C

FAMILY SIZE SCOTKINS . . . . . **2/33** C

CUT RITE—125-Foot WAX PAPER . . . . . **27** C

SOFT WEVE Colored TISSUE . . . . . 2-ROLL PACK **29** C

A.B.C.—Oven-Fresh SODAS . . . . . 2-LB. BOX **49** C

WHITE STAR Solid Pack TUNA . . . . . NO. 1/2 CAN **37** C

SUNSHINE COOKIES HYDROX . . . . . 1-LB. PKG. **49** C

SUNSHINE Marshmallow PEANUTS . . . . . 10-OZ. PKG. **29** C

BAKER'S INSTANT COCOA . . . . . 1-LB. PKG. **45** C

BAKER'S Chocolate CHIPS . . . . . 6-OZ. PKG. **29** C

BAKER'S Caramel CHIPS . . . . . 6-OZ. PKG. **29** C

Prices Effective Thursday, Friday and Saturday, Sept. 17, 18, 19. Limit Rights Reserved.

**Piggly Wiggly**

**PUYALLUP** 1010 EAST MAIN

**PARKLAND** PACIFIC AT GARFIELD

**40th and Portland Ave.** TACOMA

**SO. TACOMA** 5252 SO. WASHINGTON

**FIFE** FORMERLY ANDRE'S MARKET

OPEN EVERY DAY 9 A.M. TO 10 P.M.