

ANNIVERSARY



COME IN AND JOIN THE FUN FRIDAY & SATURDAY
FUN-GAMES-PRIZES

EVAP. MILK
Carnation Tall Tins 6/79^c

CARNATION INSTANT
Dry Milk NON-FAT 14 qt. Pkg. 93^c

PILLSBURY Loaf Cake
CAKE MIX 9 oz. Pkg. 10^c

PILLSBURY
FLOUR 10 Lb. Bag 79^c

CAMPBELL'S
Tom. Juice 46 oz. Tin 4/1⁰⁰

CAMPBELL'S BEAN BACON, VEGETABLE 8/1⁰⁰
SOUP CHICKEN NOODLE, CHICKEN VEG., CR. OF MUSHROOM, TURKEY NOODLE 7/1⁰⁰

SUNNY JIM SPECIALS
SYRUP 22 oz. Bottle 25^c

Strawberry, Pinecol, Blackberry
PRESERVES Large 40-Oz. Jar 69^c
 SAVE 20c A JAR

FRISKIES Reg. Tall Tin
DOG or CAT FOOD 8/1⁰⁰

ALBERS
Flapjack Mix 4 lb. Pkg. 49^c

BREAST O CHICKEN
TUNA Chunk Style 1/2 Size Tin 4/1⁰⁰

B & M BAKED
Pork & Beans 28 oz. Tin 4/1⁰⁰

FREE!

FOLGERS MT. GROWN **COFFEE** SERVED BOTH DAYS

SANITARY INFANT DAIRY **ICE CREAM**

FOLGER'S 2 Lb. Tin 1.17
COFFEE lb. 59^c

LARGE AA WHITE
EGGS doz. 45^c

COUNTY FAIR 1/2 Gal.
ICE CREAM 75^c



SERVED ALL DAY
 FRIDAY & SAT.



DELICIOUS NORTHWEST WIENERS SERVED ON TASTY LANGENDORF BUNS

ONLY 5^c

LUCKY LEAF
CHERRY PIE FILLING No. 2 Tin 2 For 69^c

PRODUCE
 CRISP-FIRM HEADS
LETTUCE 2/19^c

NO. 1 Oregon, 10 Lb. Bag
POTATOES 49^c

WINESAP 4-Lb. Cello Bag
APPLES 39^c

FRESH SMOKED THIS WEEK
PICNICS Lb. 29^c

NORTHWEST'S FINEST
FRANKS OR WIENERS 2-LB. BAG 79^c

FRESH CUT GRAIN FED
PORK CHOPS Lb. 43^c
 CENTER CUTS Lb. 53^c

U.S. GOOD - SIRLOIN OR RIB
STEAK Lb. 69^c

PET-RITZ Quick Frozen
FRUIT PIES CHERRY, PEACH, APPLE FAMILY SIZE EA. 29^c

U & I
SUGAR BROWN or POWDERED 8/1⁰⁰

HOODYS
Peanut Butter Jar 3 lb. 99^c

KIDS !! LOOK !!!! ALL DAY FRIDAY AND SATURDAY
COTTON CANDY ONLY 3^c

FRESH PACK
DATES 2-Lb. Pkg. 59^c

FRESH ROASTED
PEANUTS Lb. 29^c

STORE HOURS
 9 a.m. 'Til 9 p.m. Daily Except Sunday

SUMMIT
 TRADING COMPANY

10409 Canyon Road, Tacoma LE 7-5848
 No Sales To Dealers
 We Reserve The Right To Limit Quantities

**Youth Center Now
Wm. C. Rave Hall**

The Summit Youth Center was dedicated recently at the William C. Rave Hall, in recognition of the man who really spearheaded the project. More than 250 persons turned out for the dedication. The speakers were: John Coffee; William C. Rave, president of the Summit Youth Center Association; Edwin L. Nelson, superintendent of Franklin Pierce Schools; Carl Colton, principal of Central Avenue, and Travers Dryer, Parkland businessman.

The audience sampled coffee and refreshments served by 4-H groups, heard a 15-piece accordion band, and joined in community singing.

BOY SCOUTS
There will be a Boy Scout Committee meeting Thursday, Feb. 18, 8:00 p.m. at the Summit Youth Center. All committeemen are urged to attend.

There will be swimming for all Scouts on Friday, Feb. 19. Meet

at Central Avenue school 6:45 p.m. for transportation.

ADA HOLDEN CIRCLE
The Ada Holden Circle of the Summit Methodist church will meet Thursday, Feb. 25, 1:00 p.m., at the home of Mrs. Mildred Bandy, 5722 East 112th.

RECEPTION
A coffee hour reception was held after church services Sunday, Feb. 14, in honor of Rev. and Mrs. Floyd Cronkite. The Cronkites will be missed by the Summit congregation. President Franklin Thompson, of the University of Puget Sound, will conduct the services next Sunday.

Father-Son Banquet
A Father-Son banquet will be held this (Thursday) evening at 6:00 in the Methodist church hall, the women doing the cooking and the men planning the program.

FIREMEN'S AUXILIARY
The Summit Ladies Auxiliary and Firemen are busy making plans for their annual ham and turkey dinner, March 13.

The next meeting of the Auxiliary will be held February 23. Hostesses for the evening will be Lavina Phillips and Hanna Wuestney.

GARDEN CLUB
The June Bug Garden club will meet on Tuesday, Feb. 23, 10:00 a.m. at the home of Mrs. Henry Olmstead, 4201 East King, co-hostess Mrs. Fred Haynes. The speaker will discuss landscaping. Roll call will be answered by

FLETT DAIRY

FARM FRESH
HOMOGENIZED AND
PASTEURIZED MILK
AND CREAM
ICE CREAM

Phone GR 2-3301

naming a new plant to be grown this year.

FAREWELL PARTY
Remember the date: February 19. Farewell party for the Donald Slenkamps at the Summit Youth Center. Party starts at 7:30 p.m.

LIFE MEMBERSHIP AWARDS
Many past presidents of the Central Avenue P-TA and Preschool attended the Founders Day program, Feb. 10. Presidents attending, dated back to 1922-23.

Mrs. Ed Hansen presented the P-TA Life Membership Pin to Mrs. George Musser, a past president. She and her husband have been very active in youth and community activities.

Mrs. James Lucas found that Mrs. Donald Slenkamp, a past president for Preschool, was deserving of the Preschool Section Life Membership Pin. She and her husband have contributed much to the Summit youth activities and community projects.

The nominating committee for next year's officers were chosen as follows: Mesdames Dean Herrington, chairman; Kenneth Romjue; and Richard Rave.

Compliments are extended to the four 7th grade girls, from Morris E. Ford Junior High, who gave the poetic readings. The girls, under the direction of Mrs. Trotter, Drama teacher, were: Janice Harte, Muriel Butler, Charlene Walters, and Jade Terryman.

INSTALLATION
Newly formed Post 92 held installation ceremonies Friday, the 12th of February, 8:00 p.m. in the Central Avenue multi-purpose room. After devotions by Rev. Conkrite, the meeting was brought to order by Norman MacDicken, president. Vice-President Perry Bartram and Advisers William Scott and William Yotly assisted the president in conducting the ceremonies.

Lee Edwards, a distinguished Scouter from the South East District, presented the charter. Refreshments were served after the business meeting and then the

Thursday, February 18, 1960

Explorers and guests danced to records until 11:00 p.m.

Post 92 would like to express appreciation to all who attended and to the chaperones, Major C. Bennett, William Yotly, and William Scott. Reporter — Perry Bartram.

VISITOR
Ray Bixby has been visiting at the home of his son and Mrs. Bandy. He came to the Summit area from Morro Bay, Calif., to look after his property on Waller Road. He plans to leave by the end of the week.

RELATED CONGRATULATIONS
A belated congratulations is extended to the Arthur Hellwich's on the newest addition, a girl. Gloria is one month old.

BIRTHDAY PARTY
Gerald Alexander celebrated his 10th birthday, with a party. The boys attending the party were Rodney Mackey, Alan Luhtala, Allan Call, Eddie MacDicken, Darrel Harte, and Gerald's four sisters.

HOME FROM HOSPITAL
Mrs. Fred Ralph spent 10 days in the hospital with pneumonia and pleurisy. She is now home recovering.

FIRES
The Summit area seems to have been plagued with fires. The Bob Carlson home received considerable damage from smoke and heat. The fire was caused by a malfunctioning mechanism on the electric heating system. They are living in a trailer until the necessary repairs are made.

The fire at the home of the Leslie Iversons was caused by a defective electric wall switch. The rear of the home and attic received much damage. They, too, are living in a trailer until adequate repairs have been completed.

There was a small fire in a shed at the Kenneth Craig home. Mr. Craig was able to extinguish the fire before the Fire Department arrived.

H. S. Lewkirk had a chimney fire with minor damage.

**Elk Plain . . .
Bethel Hi Team in
Championship Win**

Bethel Junior High wrestling team won the championship this year Wednesday, Feb. 10, when they wrestled the Fife team at Bethel, the score being 48 to 8. It was the last match of the season.

Here recently from Baldwin Park, Calif., was Mrs. Edna Jones who visited her mother, Mrs. Florida Van Meter, and her sisters, Mrs. Cal Sartain and Mrs. Gene Smalley.

Joins Coast Guard Reserves
Allan W. Sartain, son of Mr. and Mrs. Carl Sartain, has enlisted in the U.S. Coast Guard Reserves and left Feb. 16 for Alameda, Calif., where he will take his basic training.

Thanks!
Rick and Robin Ackerman wish to thank all who participated in the benefit dance and party for the couple and contributed in any way to making it such a grand success. Also thanks to those who gave blood and helped in so many ways during Rick's long illness. They sincerely appreciated everything so many have done to help them.

Improving
Mrs. Eileen Schmidt is reported doing nicely following minor surgery; best wishes from her many friends!

New Daughter
Sandra Lee is the name chosen by Mr. and Mrs. Sam Goddard for the daughter born to them Feb. 8. Reporter — Mrs. Ray Burkhardt, VI 7-7386.

**ALL THROUGH
YOUR HOME**
Even if you have never painted; you can give walls and woodwork a uniform coat of color . . . with this velvet-smooth paint:
We Carry A Complete Stock
**SOUTH END
PLUMBING &
HARDWARE**
185th & Pacific Ave. LE 7-4100

Spana-Park 4-H
Spana-Park 4-H members will meet at the home of Mr. and Mrs. G. Cashman Saturday, Feb. 13, at 8:00 p.m. for a regular business session. Judy Graves will give a demonstration on how to fill out record books. After the business hour, the recreation committee, Jane and Ann Blumh, and Judy Graves, will have charge of the program. Jade Perryman, reporter.

**INCOME
TAX
SERVICE**
CHARLES PETERSON
PARKLAND REALTY CO.
302 Garfield LE 7-8609

**ALL THROUGH
YOUR HOME**

Even if you have never painted; you can give walls and woodwork a uniform coat of color . . . with this velvet-smooth paint:
We Carry A Complete Stock
**SOUTH END
PLUMBING &
HARDWARE**
185th & Pacific Ave. LE 7-4100

FIRST *IN QUALITY, IN VALUE*
in LOW FOOD PRICES!

MISTY VALE FROZEN
PEAS 10 oz. Pkg. each **10¢**

M.J.B. Regular, Drip or Fine
COFFEE 1 lb. Tin **59¢**

HALEY'S Large 40 oz. Tin
PORK and BEANS **33¢**

HUNT'S 300 Tin
Fruit Cocktail 2 for **39¢**

PACIFIC PEARL Chunk
TUNA Light Meat 6 1/2 oz. Tin **25¢**

OLD RANGER Home Style
PEACHES 2 1/2 Tin 2 for **49¢**

HALEY'S Large 40 oz. Tin
CHILI CON CARNE **57¢**
With Beans

POLAR FROZEN
VEGETABLES 6 10-Oz. Pkgs. **89¢**

KP Party Loaf
LUNCH MEAT 12-Oz. Tin 2 For **69¢**

'AA' LARGE EGGS Doz. **45¢**
Fresh Daily From One Local Farm

fresh PRODUCE

Fresh - Slicing **TOMATOES** Tube **21¢**

Crisp - Solid **LETTUCE** Head **10¢**

Fresh **GREEN ONIONS** Bunch **5¢**

Meat SPECIALS!

OLD FASHIONED COUNTRY SAUSAGE Pound **39¢**

TENDER - JUICY SIRLOIN STEAKLb. **69¢**

YOUNG BEEF T-BONE STEAKLb. **79¢**

FULL CUT ROUND STEAKLb. **73¢**

LEAN - TENDER SIRLOIN TIP STEAKLb. **79¢**

BEST BET MACARONI 4-Lb. Cello Bag **59¢**

CHEE ZEE Pasteurized Process American **CHEESE** 2-Lb. Loaf **79¢**

Ore-Ida. Instant Flakes, Mashed **POTATOES** 3 1/2-Oz. Pkg. 2 For **39¢**

MCDANIELS
The Home of The Low Price
AIRPORT & CANYON ROAD
Store Hours: 9:00 'Til 9:00 — Sundays 9:00 'Til 7:00

PRICES EFFECTIVE Thursday Friday Saturday

IS YOUR TV TIRED?

CALL GR 5-0658

We Use RCA Tubes
A-1 TELEVISION AND RADIO SERVICE

BE AN EARLY BIRD! SHOP FOR SPRING AND SAVE AT SEYMOUR'S

Women's Rob-Lon SWEATERS Sizes 34-40 **2.98**
Choice of 8 popular Spring colors! Washable textured yarn. New scoop necks, short sleeves!

Children's Washable JACKETS **2.98**
Wash 'n wear zipper-front jackets. Reversible for double wear! Elastic nip-in waist. Age 3 to 14.

WOMEN'S CAPRIS in new styles and spring colors . . . **2.98**
A wide choice of colors, multi-plaids in smooth-fitting, washable cotton capris. Zipper closure. Sizes 8 to 18. Layaway now!

Women's Blouses **1.99**
Hundreds of Spring blouses in white, pastels, new prints in plain and fancy trims. All sizes 30 to 46. Washable, of course! Sizes 30 to 46

BOYS' SHIRTS **99¢** Colorful, washable sport styles in checks, plaids, prints. Sizes 2 to 7.

BOYS' SLACKS **1.99** Grey or brown elastic-waist flannels, with 2 pockets, cuffs. Sizes 3 to 7.

Men's Knit SWEATER SHIRTS **2.49**
Washable cotton short-sleeve shirts in horizontal stripes or novelty knits.

Men's Bedford Wash 'N Wear Slacks **4.98**
Continental styling in charcoal, antelope, natural tan. Self belt. Waists 29 to 36.

Children's New Spring Items Just Unpacked!

INFANTS' CREEP-ALLS Chambrays or twills for boys or girls, 9 mo. to 30 mo. Snap-fastener crotch. Elastic waist, suspenders. **1.19**

INFANTS' COVERALLS Sizes 2 to 4, in zipper-front cotton coveralls. Pastel colors, embroidered designs. **1.49**

CHILDS' JAMAICAS Sizes 3 to 6X in washable cotton Jamaicas. Choose in plaids, stripes, florals. **1.19**

CHILDREN'S CAPRIS Sizes 3 to 6X, 7 to 14 Sanitized poplins in solid colors, checks, stripes. Elastic waists. Special values! **1.19**

SEE IT!

... as our guest on JOHN DEERE DAY

The New John Deere 2-3 plow "435" Diesel! Features an ultra-thrifty, electric starting General Motors 2-cylinder, 2-cycle engine—offers new economy and speed!

DATE: February 24th - TIME: 10 A.M.
PLACE: Smith Tractor & Equipment Co. PUYALLUP Linden Drive TH 5-6688 Show 1230 at Liberty Theatre

FREE to Farmers and Their Families

9714 PACIFIC SEYMOUR'S FAMILY DEPARTMENT STORE
ONE BLOCK NORTH OF PARK 'N SHOP

ALWAYS FREE FRONT DOOR PARKING
Shop Daily 9:00 to 9:00, Sundays, 10:00 to 6:00

a-Wondering . . . and a-Wandering . . .

With JACK BROWN

A few weeks ago I made mention of the fact that I used to ride a horse to school and that the chore of stable cleaning was standard school punishment. The papers were hardly delivered before my phone rang and the voice of a young man, who has entered the teaching profession, came over the wire giving me the horselaugh, so to speak, and asked me who I thought I was kidding about riding a horse to school. Now I could have taken his remarks as a compliment and assumed that I looked more like a bridegroom than a grandfather, but one look into a mirror dispelled those thoughts as I surveyed my shiny dome and pot belly. No, it was obvious that the remarks of my "young and wet behind the ears" friend were meant in all seriousness and certainly not as a compliment.

Just to set the record straight for him and any others born into, and only able to remember, the gas age, I started school at the ripe old age of six, or to be exact, 5 years and 11 months of age. I had my choice of either walking approx. three miles to school or riding "Pete", our big old fat workhorse. Being born lazy, I naturally elected to ride and "Pete" spent many a day in the school stable contentedly munching hay taken from a gunny sack I had slung up on his broad rump each morning for his day's feed, while I tried to learn something in between trips to the principal's office and sneaking outside for a chew of old Missouri twist. That was only 35 years ago and as I remember some 7 or 8 other children also rode horses to school.

Now the average young person like my caller can only remember back to the Model A days. They group around a Model T and wonder where the gear shift is. To them, horse drawn vehicles and schools with 8 grades and a total attendance of 56, as was the case in my first years of school, is unheard of and therefore perhaps it's really hard for them to understand this horse bit.

While seeking in my mind a method of proving to our younger set that all talk of yesteryear is not mutterings from the depths of a senile mind, Mr. John Thomas of Spanaway stopped by our office and unknowingly held the key to the problem I was seeking to solve. He had stopped in to show me a copy of a notice of public sale that was held nearly 111 years ago, on March 1st, 1849.

Now for the benefit of my young friends who happen to read this column, I would like to ask you to stop and think. Just how long is 111 years? It's not really too much over a lifetime anymore, yet consider the changes that have been brought about in our society in that short period of time, and after reading the notice below, perhaps in the future you may doubt less the words of your elders.

The notice is as follows:

"Having sold my farm and am leaving for Oregon Territory by ox team, will offer on March 1, 1849, all my personal property, to-wit:

"All ox teams except two teams, Buck and BEN, AND Tom and Jerry; 2 milch cows, gray mare and colt, one pair of oxen and yoke, 1 baby yoke, 2 ox carts, 1 iron plow with wood mold board, 890 feet of poplar weather boards, 1,000 three-foot clapboards, 1,500 ten-foot fence rails, one 60-gallon soap kettle, 85 sugar troughs made of white ash timber, 10 gallons maple syrup, 2 spinning wheels, 20 pounds mutton tallow, 20 pounds beef tallow, one large loom made by Jerry Wilson, 300 poles, 100 split hoops, 100 empty barrels, 32-gallon barrel of Johnson Miller whiskey 7 years old, 20 gallons apple brandy, one 40 gallon copper still, four sides of tanning leather, one dozen real hooks, 2 handled hooks, 3 scythes and cradles, one dozen wooden pitch-forks, one-half interest in tan yard, one 32 calibre rifle, bullet molds and powder horn, rifle made by Bon Miller, 50 gallons soft soap, hams, bacon and lard, 40 gallons sorghum, six head of fox hounds, all soft mouthed except one.

"At the same time will sell my six negro slaves, 2 men 35 and 50 years old, 2 boys 12 and 18 years old, 2 mulatto wenches 40 and 30 years old, will sell all together to same party as will not separate them. Terms of sale cash in hand or note to draw 4 percent interest, with Bob McConnell as security.

"My home is 2 miles south of Versailles, Kentucky, on McConn's ferry pike. Sale will begin at 8 o'clock a.m. Plenty of drink and eat."

Now for the clincher to make you realize how greatly has been the change in our daily lives . . . It is now exactly three minutes after twelve 12:00 noon as I write this. I have to take time out to eat and then I plan to fly over to Walla Walla for a few minutes to see a customer there. I won't have to be in any hurry though, as I don't have another business appointment until 4:00 p.m. back in Spanaway.

The outlook is bright...at
the Family Savings Center!

4%
CURRENT RATE...
COMPUTED ON
MONTHLY BALANCES
...PAID 4 TIMES
A YEAR

Every penny is insured to \$10,000

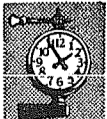

13th and Pacific
Lakewood at Villa Plaza

A MUTUAL SAVINGS INSTITUTION
Pacific Federal Savings
and Loan Association

BELLINGHAM • SEATTLE • TACOMA • LONGVIEW • PORTLAND • EUGENE

Washington Products Week at SAFEWAY

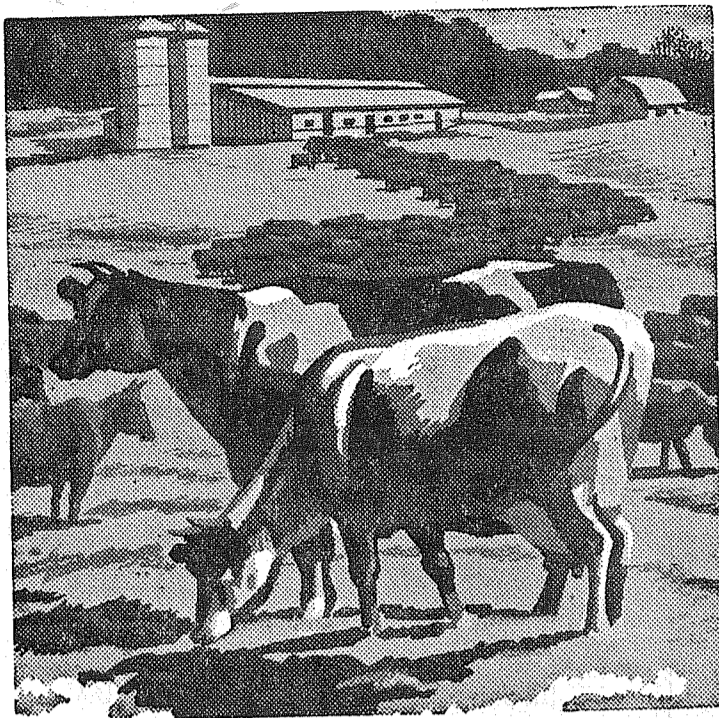

SAFEWAY is 30 Million Dollar CUSTOMER of the State of Washington. Last Year Safeway purchased over 30 million dollars of products from the farms and industries of Washington which include over 3 million dollars of Milk products, 3/4 of a million dollars in Frozen Foods, over 2 million dollars of fresh Eggs, over 1 3/4 million dollars from the Fish industry, 11 1/2 million dollars in Fresh Fruits and Vegetables, over 3/4 of a million dollars in products to manufacture our Ice Cream and over 11 1/2 million dollars in Fresh Meats.

Safeway buys Washington products to be shipped and sold in many other States. As an example Safeway shipped Washington State apples to 29 States last year.

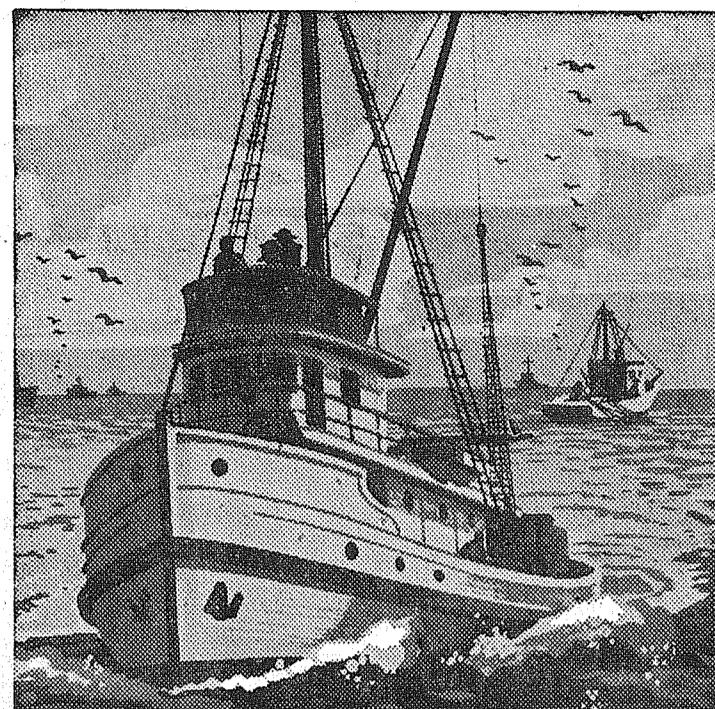

... turning the value spotlight on the many wonderful WASHINGTON PRODUCTS

LARGE "AA" EGGS CREAM O' THE CROP Washington Product Dozen 45¢	Mayonnaise NALLEY'S Quart Jar 45¢	LUCERNE COTTAGE CHEESE Qt. 37c Half Gal. 73c Pint 19¢
NU MADE Salad Oil Quart Bottle 39¢	Syrup PACK TRAIN Washington Product 22-oz. Bottle 29¢	SNOW STAR Ice Cream Washington Product 2 1/2-Gallon \$2.98
Flour FISHERS BLEND 25 - lb. Bag \$1.89	M. D. Tissue Assorted Colors Washington Product 4 ROLL PACK 39¢	

WATCH FOR HEINZ SOUND CAR

Announcing Special Bargains At Your
82nd & Pacific Avenue Safeway Store!

Heinz Meat Soups

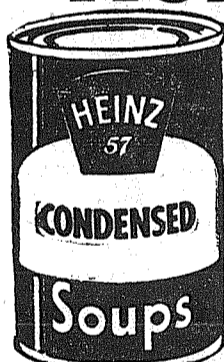

Chicken Noodle Soup,
Vegetable Beef,
Chili, Pea or
Mushroom

Delicious for lunches.

6 10 3/4- Cans **\$1**

Heinz Tomatoe Soup Low Cost
Heinz Vegetable Soup
Strained Baby Food HEINZ

11-Oz. Can **10c**
8 10 3/4-oz. Cans **1.00**
6 Jars **59c**

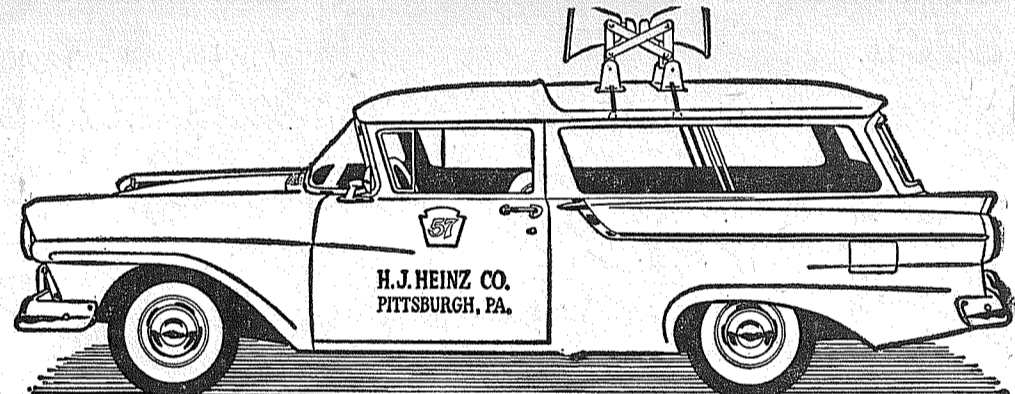

HEINZ
Pork & Beans
6 20-oz. Cans **1.00**
HEINZ
Tomato Ketchup
14-oz. Bottle **19¢**

Free Prizes

Plus Samples, Pickle Pins, Pickle Forks, Recipe Books, to Be Given Away FREE Friday and Saturday February 19th and 20th at Your

82nd & Pacific
Safeway Store

PICNICS

BAR "S" or HYGRADE, Washington Product, 4 to 8-lbs.



Lb. **29¢**

TURKEYS
U.S.D.A. Grade A, 4 to 12-lb. MANOR HOUSE or MAURER Brand

lb. **49¢**

FRYERS
Fresh Whole or MANOR HOUSE Fresh Frozen Cut-up

lb. **39¢**

Milwaukee Skinless
WIENERS

1-lb. Pkg. **49¢**

Lumberjack Syrup Washington Product 22-oz. Bottle **33c**
Pie Cherries TOWN HOUSE Washington Product 5 17-oz. Cans **\$1.00**
Apple Juice TREE TOP Washington Product 46-oz. Can **39c**
Chicken Pies VAN VALIN, Frozen Washington Product 2 6-oz. Pies **39c**
Walla Walla Corn Whole Kernel 6 17-oz. Cans **\$1.00**
Walla Walla Peas 4 Sieve 6 17-oz. Cans **\$1.00**
Asparagus WALLA WALLA Cut Spears 4 14 1/2-oz. Cans **\$1.00**
Scott Napkins White Only Washington Product Pkg. of 60's **10c**

HIGHWAY PEARS
Washington Product
No. 2 1/2 Cans **\$1.00**

COFFEE

EDWARDS Maxwell House
Fine Quality Drip or Regular Grind,
2-lb. Can \$1.13 2-lb. Can \$1.17
1-lb. Can **57¢** 1-lb. Can **59¢**



SAFEWAY

Sale starts 9 A.M. Thursday through Saturday, Feb. 20th, at 82nd & Pacific Safeway

ALSO—Many
Special Values
In Our Produce
Department.

Roy News

Frank Betschart, son of Mr. and Mrs. Emil Betschart, was taken to the hospital Monday and had his appendix removed later in the day. He returned home Thursday and is improving very fast.

Rural Garbage Service
Serving Parkland, Midland, Summit and Spanaway
Pierce County Permit
LEnox 7-8688

Schmechel-Snow
Mrs. Lena Schmechel of Tacoma became the bride of Randolph Snow Feb. 6 at the Bethlehem Lutheran church in Tacoma in the presence of their immediate families and grandchildren. The couple will make their residence in Roy where they are welcomed by their many, many friends.

Firemen's Ball
Roy Firemen scheduled their annual Firemen's Ball for March 5 at Benston Grange hall. Music by Lillian Johnston's Harmony Kings. Let's all turn out and help the firemen.

Improving
Mrs. Maurice Lyons returned home Saturday from a two-week stay in the hospital. She reports she is feeling very well and happy to be at home again.

Orthopedic Busy With Style Show

The Gloria Motycka Orthopedic Guild is planning a style show in April and is asking for old time clothes, either from weddings or party wear. Those interested are asked to call Mrs. Joseph Rogers, VI 7-2111, or Mrs. William Lauborg, VI 7-7475.

Grandmothers
The Grandmothers Sunshine club of Graham met at the home of Mrs. Ewart Tinius Feb. 12 for a 12:30 luncheon, with Mrs. Scott Martin as co-hostess. Mrs. Tinius presided for business, after which members made Valentines complete with original poems.

Father-Son Banquet
A father and son banquet will be held Feb. 22 at 7:30 p.m. in the Covenant Community church at Graham on Peterson road. R. S. received while they were in the hospital.

Roy Grade School Menu
Monday—Washington's Birthday
Tuesday — Beans with butter, wholewheat muffins, whipped Jell-o, milk.
Wednesday—Spaghetti, hot biscuits, vegetable, fruit, milk.
Thursday—Vegetable stew with meat, peanut butter sandwich, cookies, milk.
Friday—Macaroni salad, vegetable, hot rolls, applesauce cake, milk.
Reporter—Martha Berggren, Rt. 1, Box 187, Roy; phone 229.

DEPENDABLE PHARMACY SERVICE
Bob Vaughan
Owner

FEBRUARY SPECIALS
FEVER Reg. 1.19
THERMOMETERS 79c
Reg. 25c Card
BOBBYPINS 2/33c
NICKLE S-T-R-E-T-C-H-E-R-S
Buy One at Regular Price
Get Another for a Nickel
ReCALL Aerial—Reg. 98c

B & M USED CLOTHING AND APPLIANCES
163RD & PACIFIC SPANAWAY
Open Week Days 9 to 7

Parkland Rexall Pharmacy
11000 Pac Ave
Keller's Kort
LEnox 7-8636

to the lady who pushes the cart...

IGA BRANDS Anniversary VALUES!

FOR 34 years, satisfied customers have been shopping at IGA... and for 34 years, IGA has been bringing to the American Food Consumer the finest Foods at the lowest prices. IGA's buying power has grown to the second largest food chain, operated by individuals who own their own business, in the world. Stop in today, meet your neighbor, see for yourself what we mean, when we say... IGA's the friendliest place in your town, for the lady (and man too) who pushes the cart.

OUR 34th YEAR SERVING THE LADY WHO PUSHES THE CART

IGA FANCY GREEN PEAS OR CREAM CORN, 303 TIN - 17c	IGA PEAS or CORN	7 FOR \$1
FANCY BLUE LAKE VARIETY	IGA CUT BEANS	303 TIN EA. 18c 6 FOR \$1
YELLOW QUARTERS, 1-POUND PACKAGE	IGA MARGARINE	6 FOR \$1
X-TRA RICH, X-TRA FRESH	IGA MAYONNAISE	QUART JAR 45c
FANCY HAWAIIAN CHUNK STYLE	IGA PINEAPPLE	NO. 2 TIN 29c

IGA RIPEN RAGGED APRICOTS 2 1/2 Tin Each 35c	3 For \$1
KRAFT CHEESE FOOD VELVEETA 2 Pound Loaf	69c
IGA TOMATO JUICE 4 46-Oz. Ea. 27c	\$1
Maxwell House Instant	COFFEE 10-Ounce Jar 1.33
SUNNEE FROZEN PATIO STEAK 15-Ounce Package	89c
GOLD MEDAL FLOUR 10 Lb. Bag	89c
SAMURAI MANDARIN ORANGES 5 11-Oz. Ea.	19c 89c
RUBY CHOW FROZEN CHOW MEIN Pork.....	37c
RUBY CHOW FROZEN FRIED RICE Pork.....	37c
PARD DOG FOOD 1-Lb. 13c	8 For \$1

RIB STEAK 89c Lb.	RIB STEAK Lb. 89c	CUT-UP TABLETITE FRYERS Lb. 43c
		
RIB STEAK 89c Lb.	PICNIC STYLE PORK ROAST 29c lb.	BULK SAUSAGE 29c lb.
	BLADE CUT PORK STEAK 39c lb.	ROUND BONE PORK ROAST 33c lb.

BANANAS U.S. NO. 1 12 1/2c lb.	AVOCADOS 5c Each	CARROTS 1 LB. CELLO BAGS 2 Bags 15c
	CAULIFLOWER 19c Head	

BONUS BUY SPRATTS DOG BISCUITS 24-oz. - Reg. 39c Size 19c Pkg.	BONUS BUY LESUEUR GREEN GIANT 25-OZ. CAN ASPARAGUS 3/\$1	BONUS BUY SPRATTS CAT FOOD 6 1/2-Oz. Pkg. Reg. 3/37c 3/19c	BONUS BUYS "AA" LARGE EGGS 45c Doz.
---	--	---	---

FROZEN FRUIT PIES PET-RITZ 24-Ounce Apple, Cherry, Peach . . . Ea. 29c

IGA FOODTOWN AIRPORT, 112th AD DAYS FEBRUARY 18-19-20 AT PARK AVE.

To All Residents of Tacoma-Pierce County
The Edward B. Rhodes No. 2 American Legion Auxiliary is conducting a subscription campaign for the purchase of much-needed portable sickroom equipment, to be loaned free to any person of the area needing it.
A representative will call, carrying a letter of introduction signed by the following officers:

Dorothy Melton, President; phone MA 7-1864
Olga S. Roberts
Earlayne Cannell, Treasurer
Sodie Berg
Jessie I. Young
Mrs. C. H. Burrows

REQUEST TO SEE THIS LETTER
THIS IS NOT A DONATION REQUEST

To All Residents of Tacoma-Pierce County

The Edward B. Rhodes No. 2 American Legion Auxiliary is conducting a subscription campaign for the purchase of much-needed portable sickroom equipment, to be loaned free to any person of the area needing it.

A representative will call, carrying a letter of introduction signed by the following officers:

Dorothy Melton, President; phone MA 7-1864
Olga S. Roberts
Earlayne Cannell, Treasurer
Sodie Berg
Jessie I. Young
Mrs. C. H. Burrows

REQUEST TO SEE THIS LETTER
THIS IS NOT A DONATION REQUEST

washer out of whack?
USE THE NEW **Econo-wash** SELF-SERVICE, COIN-OPERATED LAUNDRY
PARKLAND ECON-O-WASH
12171 Pacific Avenue LE 7-9970

HAPPY BIRTHDAY, BETTY! WE'VE BEEN THINKING ABOUT YOU BACK THERE AND WE'VE SEND OUR BEST WISHES TO YOU.

SO I TALK TO YOU ON THE PHONE. WE'VE BEEN THINKING ABOUT YOU BACK THERE AND WE'VE SEND OUR BEST WISHES TO YOU.

IT'S ALWAYS FUN TO PHONE LONG DISTANCE — PERFECT FOR FAMILY VISITS.



USDA CHOICE "Choice" Chuck Roast

Center Cuts Included—

U. S. Graded Choice Beef... specially aged for complete tenderness and extra flavor! Center cuts and 7-bone roasts are included. Each roast is fully trimmed.

lb. 45¢

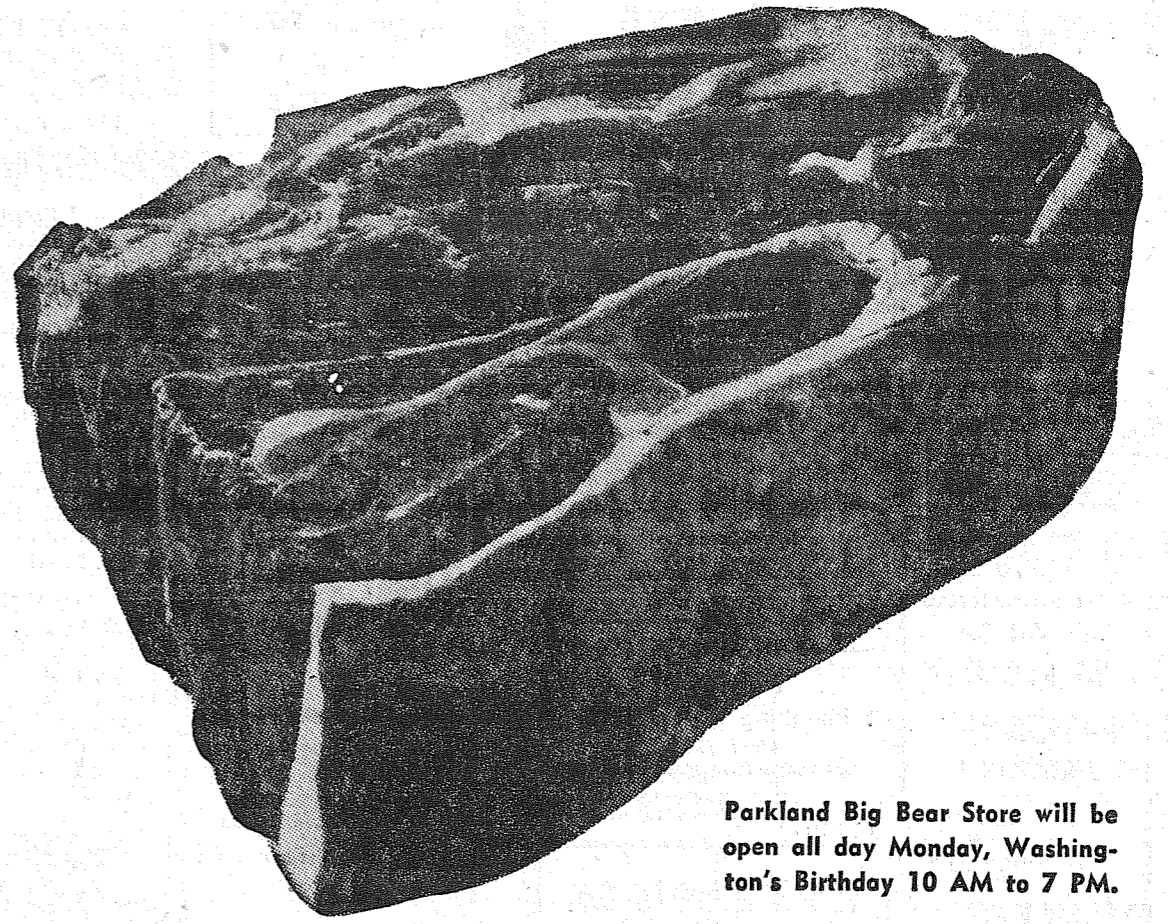

Parkland Big Bear Store will be open all day Monday, Washington's Birthday 10 AM to 7 PM.

SWIFT'S WIENERS lb. 49¢
Premium skinless wieners.

GROUND BEEF 3 Lbs. 89¢
Lean—Big Bear's finest quality.

CROSS RIB ROAST lb. 83¢
U. S. Choice Beef—Boneless.

HEN TURKEYS lb. 49¢
Lynden Grade "A" 11-13-lb. Avg.

SLICED BACON lb. 39¢
James Henry (Yankee)

LUNCH MEAT Spiced 3-lb. Can 98¢
Hygrade's finest quality.

FRESH SMELT 2 Lbs. for 45¢
Columbia River variety.

JILG'S PARTY TIME SMALL WHOLE HAMS

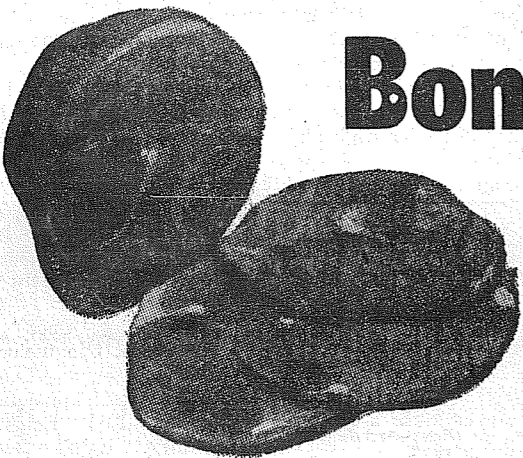

Boneless Ham

7-9-lb. avg. hams. Lean and tender. Whole or half.

lb. 79¢

LYNDEN NO. 1 GRADE, WASH. GROWN

Tom Turkeys

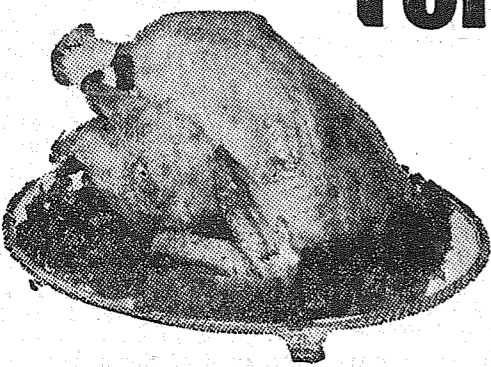

Washington grown extra tender birds. 18 to 20 lb. Average

lb. 47¢

LIPTON BLACK TEA 1/2-lb. 79¢ 16-ct. 25¢
pkg. pkg.

JIFFY BISKIT MIX 40-oz. 29¢
pkg.

PUREX BLEACH 1/2-gal. 37¢
for

TREE TOP APPLE JUICE 5 24-oz. 1.00
cans

WAXED PAPER BAGS CUT RITE 2 30-ct. 23¢
pkgs.

SOUP MIX Lipton Onion, Beef Noodle 2 pkgs. 35¢ Tomato, Veg., Green Pea 2 pkgs. 33¢
for for

GERBER BABY FOOD 10 cans 79¢
for

PEANUT BUTTER SUNNY JIM 18-oz. 59¢
jar

GREEN GIANT PEAS 2 303 cans 33¢
for

CUT GREEN BEANS DUCHESS 8 303 cans 1.00
for

COFFEE MAXWELL HOUSE Advertiser Price 1-lb. Can 59¢
WESTERN BLEND With Coupon Found in the Tacoma Tribune 1-lb. Can 49¢

MARGARINE WESTERN MAID 1-lb. Cubes 15¢

NYLONS FULL FASHION TOP QUALITY 2 Pair 69¢

PEACHES LADY ELBERTA 4 No. 2 1/2 Can 98¢

COTTAGE CHEESE Medo-sweet 1-lb. 23¢

FRUIT PIES SIMPLE SIMON APPLE, CHERRY OR PEACH 4 24-oz. Pies 89¢

CALAVO AVOCADOS

California grown, top quality, firm, ripe, large 30-size.

Each only... 5¢

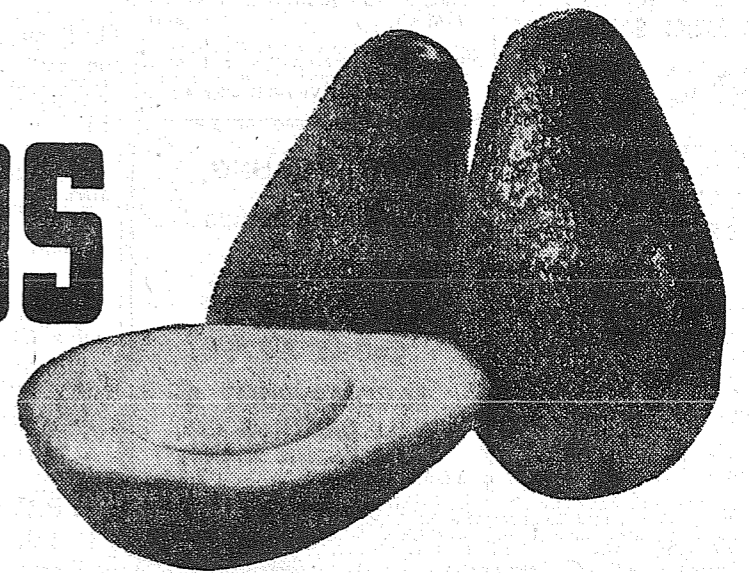

FRESH Tomatoes

Select, new crop, solid, full flavored.

Per Pound 23¢

Head Lettuce 2 Heads 25¢
Arizona grown, new crop, crisp, solid, large heads.

Brussels Sprouts Per Basket 19¢
Arizona grown, tender, solid, garden fresh. Full baskets.

ROSE BUSHES: The world's finest—large selection, including prize winners. Plant now for best success.

We are also featuring Hybrid Teas, Floribundas, and Climbers. All 2 yr. old sturdy Rose Bushes. 59¢ & up.



Prices shown effective Wednesday thru Saturday. We reserve the right to limit

BIG BEAR

A DIVISION OF Lucky STORES

133rd and Pacific

Parkland

PREMIUM Soda Crackers 4 1-lb. boxes 1 ⁰⁰	BLUE BELL Potato Chips Triple Pack 79¢	RUBY CHOW CHINESE FOOD SALE!		
		PORK CHOW MEIN 14-oz. pkg. 39¢	FRIED RICE WITH PORK 12-oz. pkg. 39¢	SWEET-SOUR SPARERIBS 12-oz. pkg. 49¢
				CHINESE DINNER 12-oz. pkg. 59¢

BENEATH THIS BANNER ARE THE WORLD'S BEST BARGAINS

CLASSIFIED ADS

Page 8 Thursday, February 18, 1960 The TIMES JOURNAL

Personal 1 MIDLAND AND SOUTH END INCOME TAX SERVICE, LE 7-4889. INCOME TAX SERVICE, your home or ours; Rusler's GR 4-0029, 5221 South Park, 1st fl.

Business Service 3 COMPLETE remodeling, patios, porches, garages. Free estimate. SK 2-7897, 3ctf

We Have BUYERS for your HOUSE! FARM and BLDG. SITES

Listings Wanted DICK DEVEREAUX REALTY Multiple Listing Service Buying or Selling Call LE 7-8659 11002 Pacific Avenue

Rentals 10 NEW modern three-room furnished apartments, all electric, adults only, \$50 per month, VI 7-4448, 10c2f

SINGER SWING NEEDLE ZIG-ZAG In walnut cabinet... Take over balance of \$46.18 at \$5.00 per month.

Food SAVINGS List! Surfine Vacuum Pack Coffee... 55c Eggs... 37c Crisco 3 lbs. 67c Strawberries... 10-oz. Frozen Both for 69c

Business Service 3 SEPTIC TANK, Drainfields, Sewer Installation, Luke, GR 2-7243, 3ctf

Residential and Commercial PAINTING Taping and Texturing Broadwell Painting LE 7-6893

Business Service 3 NOW AT SILER'S Complete service on electric ranges. All makes. Fast, dependable, reasonable. LE 7-8634.

Real Estate 9 M. L. S. MULTIPLE LISTING SERVICE SO. TACOMA Quick possession. Excellent condition.

Repair Service 11 NOW AT SILER'S Complete refrigerator service. Fast, dependable, reasonable. LE 7-8634.

Acc Dirt Moving Co. BULLDOZING DITCHING GRAVEL TOP SOIL. SEPTIC TANKS DRAIN FIELDS

USED AUTO PARTS SATISFACTION GUARANTEED Bring This Ad For 10% Discount GORDIE'S AUTO WRECKING

South End Auto Wreckers. USED PARTS - Motors, Transmissions, Tires, Batteries. We buy junk cars.

SPANWAY ELECTRIC CONTRACTORS Residential & Commercial Heating Specialists LE 1-2127 LE 7-4792

OLSON REPAIR BATTERY SERVICE VX-6 Additive Instant Starting - Longer Life LE 7-7986

Automobiles 12 1959 PONTIAC Catalina 4 door sedan, Radio, heater, automatic transmission.

Whatever You Want to BUY or RENT SELL or HIRE Call us for Free Information WA 2-6343

COMPLETE TRACTOR WORK Gravel & Driveways LE 7-3846

COMMERCIAL - INSTALLATIONS CORNELL Plumbing & Heating LE 7-7293

LUBBESMEYER LANDSCAPE CO. ROCKERIES TOPSOIL Complete Design Service LE 7-6978

MCKINLEY HILL REALTY 6311 McKinley Ave. GR 4-9579 Member of Multiple Listing Service and TACOMA REAL ESTATE BOARD

Auto Glass Installed Approved By All Insurance Companies WE are Tacoma's authorized replacement center for -

TRADER STEVE'S AD-MARKETS Suite 8 Century Bldg. Five Square Tacoma 22, Washington

CALL POCHTEL FOR Expert T.V. Repair Satisfaction Guaranteed Free Tube Testing

Webb Electric Co. 8240 B Pacific Ave. GR 2-2902 ELECTRIC HEAT All Types

JACK SHANK'S Refrigeration Service Parts & Service for All Makes LE 7-0178

M. L. S. MULTIPLE LISTING SERVICE PARKLAND REALTY CO. Insurance of All Kinds

Foreign Cars 12A - ALL - FOREIGN CAR KEYS 107 Varieties PARKLAND CYCLE & KEY 11021 Pacific Ave. LE 7-5772

NEW DELUXE MONITOR Trailer Washing Machine Power Wringer & Pump Reg. \$119.95 \$84.95

FAST, DEPENDABLE BONDED TV-RADIO SERVICE ABC ELECTRONICS Garfield & C Streets LE 7-4900

ART'S SHOE SHOP Shoes for the Entire Family EXPERT SHOE REPAIRING 315 Garfield St.

WANTED PENSIONER - Live in large furnished trailer on premises for light services. Can carry extra money.

Real Estate 10 MODERN 3 room furnished house, \$40. RT. 1, Box 514, Spanaway Loop Road, 10c24

Work Wanted 14 CHILD CARE in my home or yours; also ironing; LE 7-3722, 14c24

CHECK THESE SAVINGS! FREEZERS Small Chest, used... \$89.95 Small Chest, new... \$109.95

NEAT BEAUTY SHOP GR 2-7628 6314 McKinley Avenue

ECONOMY KITCHENS Remodeling - Roofing & Siding Foundations LORD'S CONSTRUCTION CO., INC.

Real Estate 9 FOR SALE - Two bedroom house, \$250 down. FHA terms, total price \$7,100.

Rental Management List your rental property with us. Satisfaction is our by-word.

Miscellaneous 15 ATTENTION HOUSEWIVES - Pochtel's are now the authorized dealers for Spotless Washers, Automatic Wringer type, and dryers.

Aviation 17 FREE - FIRST FLYING LESSON - LEARN TO FLY - \$10 A WEEK

SEPTIC TANK CLEANING Prompt Service C. V. HUTSON GR 4-3980 GR 2-7038

Parkland Heating Co. All makes of furnaces for sale; Specializing in Williams OIL O MATICS; Oil, Gas, Hot Water Installations.

Real Estate 9 FOR SALE - Two bedroom house, \$250 down. FHA terms, total price \$7,100.

Real Estate 9 MODERN 3 room furnished house, \$40. RT. 1, Box 514, Spanaway Loop Road, 10c24

Schools 18 NIGHT SCHOOL - ENROLL NOW KNAPP BUSINESS COLLEGE 10th & Pacific 18c1f

LEGAL NOTICES NOTICE OF INTENTION TO SELL PIERCE COUNTY REAL PROPERTY

HERMANS FOOD STORE 162nd & Park Ave. Spanaway (Right to Limit Reserved) Many FP Winners in Big Music Contest A stirring festival concert Saturday night ended the annual Western Washington Music Educators' Solo and Ensemble competitions at Franklin Pierce.

FAST, DEPENDABLE BONDED TV-RADIO SERVICE ABC ELECTRONICS Garfield & C Streets LE 7-4900

WELL DRILLING Berkeley Pumps JETS SUBMERSIBLES CENTRIFUGALS TURBINES Call LE 7-7281 TACOMA PUMP & WELL DRILLING CO. 14619 PACIFIC AVENUE

Real Estate 9 FOR SALE - Two bedroom house, \$250 down. FHA terms, total price \$7,100.

Rental Management List your rental property with us. Satisfaction is our by-word.

Miscellaneous 15 ATTENTION HOUSEWIVES - Pochtel's are now the authorized dealers for Spotless Washers, Automatic Wringer type, and dryers.

LEGAL NOTICES NOTICE OF INTENTION TO SELL PIERCE COUNTY REAL PROPERTY

SEPTIC TANK CLEANING Prompt Service C. V. HUTSON GR 4-3980 GR 2-7038

WELL DRILLING Berkeley Pumps JETS SUBMERSIBLES CENTRIFUGALS TURBINES Call LE 7-7281 TACOMA PUMP & WELL DRILLING CO. 14619 PACIFIC AVENUE

Real Estate 9 FOR SALE - Two bedroom house, \$250 down. FHA terms, total price \$7,100.

Rental Management List your rental property with us. Satisfaction is our by-word.

Miscellaneous 15 ATTENTION HOUSEWIVES - Pochtel's are now the authorized dealers for Spotless Washers, Automatic Wringer type, and dryers.

LEGAL NOTICES NOTICE OF INTENTION TO SELL PIERCE COUNTY REAL PROPERTY

SEPTIC TANK CLEANING Prompt Service C. V. HUTSON GR 4-3980 GR 2-7038

WELL DRILLING Berkeley Pumps JETS SUBMERSIBLES CENTRIFUGALS TURBINES Call LE 7-7281 TACOMA PUMP & WELL DRILLING CO. 14619 PACIFIC AVENUE

Real Estate 9 FOR SALE - Two bedroom house, \$250 down. FHA terms, total price \$7,100.

Rental Management List your rental property with us. Satisfaction is our by-word.

Miscellaneous 15 ATTENTION HOUSEWIVES - Pochtel's are now the authorized dealers for Spotless Washers, Automatic Wringer type, and dryers.

LEGAL NOTICES NOTICE OF INTENTION TO SELL PIERCE COUNTY REAL PROPERTY

KRAFT Salad Bowl SALAD DRESSING 35c Qt. Eastern Corn Fed Pork Steak Lb. 39c Slab Bacon Lb. 29c

Ground Beef 3 Lbs. 89c Country Style Pork Sausage 3 Lbs. \$1.00 Picnic Style - Eastern Corn Fed Pork Roast Lb. 29c

PEDERSON'S WASH. GROWN PAN READY CUT UP FRYERS Lb. 39c

Fresh Columbia River Smelt Lb. 19c Tomatoes 19c Lettuce Ea. 10c

BARGAIN BASKET 16618 PACIFIC AVE South SPANAWAY, WASH.

STORKVILLE Baby Shop Everything For Baby Including Juvenile Furniture 9722 Pac. Ave. LE 7-4664

TIRES NEW - USED - RECAPS Nation Wide Guarantee LET US CUSTOM GAP YOUR TIRES

RAY'S TIRE STORES Liberal Budget Terms TIRES ARE OUR BUSINESS - NOT A SIDELINE 9639 Pacific Avenue LE 7-7355

SEWING MACHINE SALE Necchi Elna Singer 2 NECCHIS...Ea. 39.50 ELNA AUTO. 50.00 Reduced NECCHI M1 ONLY 32.50

SINGER MODEL 403 AUTOMATIC 100.00 HURRY FOR BEST BARGAINS LAKEMOOD NECCHI-ELNA 6111 - Mt. Tacoma Dr. S.W. LAKEWOOD CENTER JU 8-2331

Canyon Road . . .
Men Host Annual Community Party

Amid the flash of camera bulbs and applause of an appreciative audience, the annual Canyon Road Men's Nite got under way with Clarence Baker as master of ceremonies, the event sponsored by El Ropo Cigarettes and a named brand of soothing ointment. The effect of each was demonstrated on Ed Hoffman and Bob Ladwig. The program was presented in several hilarious acts by Royal Latterell, Bill Raden, Bill Melden, Pat Munsey, Ed Hoffman, Fred Patrick and Mike Latterell. The climax

of the evening was a wonderful buffet bountifully prepared by Morris Rice. We women were certainly entertained royally.

Square Dance
 The Canyon Road class of square dancing youngsters ended their 20 lessons last Monday at a Valentine party held in the Community club hall. If there are enough youngsters interested in learning to square dance, they are invited to the club Monday, Feb. 22, at 7:00 p.m. and the present class will be asked to assist in helping them.

The adult class will keep on dancing with more attention being focused on round dancing. Any square dancers interested in learning to round dance, and keeping up on their square, are also invited over on Monday, the 22nd, at 8:30 p.m.

Reporter — Mrs. John Folk, LE 7-5801.

LUMBER
 HARDWARE
 GLASS
 SHINGLES — ROOFING
 Full Line of Hand Tools
Baskett Lumber
 9701 Portland Avenue
 LE 7-5844 — LE 7-8663

American Legion News
 American Legion Post No. 118 and Auxiliary notifies veterans, portant meeting will be held at the Public Utilities building Feb. 19 at 7:30 on the new pension plan in July. This is of great importance to all who are receiving pension and who are eligible. Questions will be answered.
 Birdie Ingham, publicity

Waller Road . . .
15th Anniversary For W. R. Grange

Waller Road Grangers will celebrate their 15th birthday Friday, Feb. 19, when they hold an open meeting. Neighbors are welcome. A pleasant evening's program is being planned. A large birthday cake will be presented to the members by the Grange Auxiliary to be shared by all.

Camp Fire Ceremony
 The Wa-Kon-Ja Camp Fire group held a ceremonial at the home of the guardian, Mrs. Lloyd Ebert, recently and the following girls were awarded their three-year pins: Diane Ebert, Nani Mae Lovell, Janet Shonborg, Dianne Perrin, and George Ann Sprinkle. Many beads for honors were also distributed to these girls and to Phylis Beardemphl and Sharon Ruschner. Girls elected to office were: President, Diane Ebert; vice president, Janet Shonborg; secretary, Nani Mae Lovell; treasurer, Phylis Beardemphl.

No Flying Saucer
 The residents of Vickery Road need not be alarmed if they see a foreign object flying low over the area. Do not shoot it down for it may be The Glide Aire, being constructed by Kenith Aarhus and successfully flown around the yard at the Aarhus home at 5905 East Vickery Road, with small son Pat aboard. As of now, the family follows it around to make sure that Pat has a safe landing, but the future may see it successfully flown at a higher range, if Mr. Aarhus carries through with his plans. A hobby enthusiast of long standing, Mr. Aarhus also drives a "truckster" made from a former ice cream wagon. Hobbies are interesting, aren't they?

Overnight Hike
 Eighteen boys enjoyed an overnight hike to Nagron recently. The most exciting part, to the boys, was the train ride. Scoutmaster Rupert Peterkin, Art Weston and Jerry Lindstrom accompanied the boys. They have a one-day hike planned for the 20th when they will go up the Carbon river.

Needed to keep the Scout movement in full swing in the Waller Road area — a Scoutmaster and committee members. Anyone interested is urged to contact Art Weston. The community owes a debt of gratitude to Rupert Peterkin for his fine leadership of the Scouts. Work well done!

Paper Drive
 Anyone with newspapers and magazines for the Scout paper drive is asked to bring them to the green paper box at 64th and Waller Road. The boys will appreciate it.

Scout Potluck
 Those planning to attend the Boy Scout potluck dinner and Court of Honor Feb. 29 at 6:30 at the Waller Road hall should contact Mrs. Art Weston.

Waller Road P.T.A. carnival will be held March 11.
 Reporter—Mrs. Verne Fogle, LE 7-5210.

Flying
 With  **JEANNE**

When a future pilot starts his training to become a Private Pilot, he first experiences the elation of his first solo. Then his flying progresses more slowly as he gets in his dual and solo cross-country time along with learning to perfect the different flight maneuvers to become a good pilot.

Several people have completed this training this last week and are now the holders of Private Licenses. Ed Wood, Dick Hagen, Larry Sandness and Max Aitkens all completed their training at Thun Field. Del Smith completed his training at Spanaway Airport.

Sunday, Jack Brown, Monte Brown and Darrell Dugan in the Times Journal Pacer and Jerry Hedlund, Bill Righetti, and Don Norris in the Tahoma Flying Service Tri-Pacer flew to Friday Harbor for some rabbit hunting. Well, the rabbits didn't care about coming out in the rain so the hunters didn't come back with very many.

The Valentine box social at the Western Travelers club house was reported as being a success.

Clover Creek . . .
Judo Exhibition At Grange Friday

A judo match is planned for Feb. 19 at the Clover Creek Grange hall. Instructor George Iwakiri and students from Franklin Pierce and Bethel districts will present a demonstration and competition match of judo which is open to members of the Grange and parents of constants.

Sick List
 Stanley Carlson is in St. Joseph's

hospital; we hope he is better. Leslie Schaffner of Evergreen road is reported ill; best wishes to him.
 Reporter—Kathryn Deady; LE 7-8897.

Parkland Library
 The Parkland public library will be close all day Monday, Washington's birthday. The schedule for the remainder of the week will be as usual.

The Pan - American Highway utilizes a causeway built in Mexico City by the Aztecs, centuries before Columbus crossed the Atlantic.

PACIFIC FLOOR COVERING
 LINOLEUM, FORMICA, CARPETS
 FREE ESTIMATES
 131 & Pacific LE 7-4545

PIERCE COUNTY REFUSE CO.
 Weekly Garbage Collections
 Phone LE 7-8688

T.V. JINGLES  **TELEVISION SERVICE CENTER**

... you haven't a ghost of a chance of enjoying a TV set in poor repair. Television Service Center, 8431 Pacific Avenue, can put new performance into any old set. Call GR 2-5386 or JU 8-1000

TELEVISION SERVICE Center
 "YOUR WINEGARDED COLOR CEPTOR DEALER"
 GR23386 JU-8-1000 8431 PACIFIC AVE.

UP TO 80% TRADE IN HANDCRAFTED QUALITY SAVES YOU MONEY
 gives you finest TV performance
 BECAUSE THERE ARE NO PRODUCTION SHORTCUTS
 All chassis wires are handwired, hand soldered for greater operating dependability—less service headaches.

in all new **ZENITH** CONSOLE TV



The Kendall — Model E2350
 21" overall diag. picture meas. 262 sq. in. rectangular picture area. In Walnut veneers and hardwood solids, Mahogany veneers and hardwood solids, Maple veneers and hardwood solids, or Cherry veneers and hardwood solids.
 Only **359⁹⁵**

EARLY AMERICAN FINE FURNITURE
 The beautiful, traditional styling will radiate a warmth in any room setting, crafted in rich hardwoods and solids. The console is mounted on easy-rolling casters.

TWO FRONT FIRING SPEAKERS
 With Alnico 5 magnets for richer, fuller tone quality.

ZENITH Quality FEATURES

- 20,000 volts of picture power
- Sunshine Picture Tube • Spotlite Dial
- Cinelens® Picture Glass
- "Capacity-plus" components
- Tone control

YOUR FUEL OIL & APPLIANCE DEALER
POCHEL DISTRIBUTING COMPANY
 140th & Pacific Avenue LE 7-8624

WALLED CITY: Quebec is the only walled city in North America.

DRUG FACTS
 WILL YOU-KA-CHO-O-MARRY-KA-CHO-OO?
 FIRST, HAVE YOUR DOCTOR'S PRESCRIPTION FILLED AT -
ASHMORE'S SPANAWAY DRUG AND GET OVER THAT COLD!

ASHMORE'S SPANAWAY DRUG
 PHONE LE 7-5203
 165th & PACIFIC AVE. SPANAWAY, WASH.

MELT IN YOUR MOUTH GOODNESS



LEAN!! LEAN!! LEAN!!

GROUND BEEF 3 lbs. 79¢

ROUND STEAK Lb. 79¢

SNOW WHITE Pure Lard 2-Lb. Pkg. 29¢

STEAKS RIB OR SIRLOIN lb. 69¢

WELL TRIMMED T-BONE lb. 79¢

BOLOGNA BY THE PIECE LB. 39¢

BACON HORMEL'S VALUE BRAND SLICED 3 Lbs. 89¢

WELL TRIMMED PORTERHOUSE STKS. lb. 89¢

BLADE CUTS Tender Juicy POT ROAST lb. 43¢

For HIGH QUALITY at LOW PRICES SHOP KITCHEN'S

SPAM Tin 39¢

Sugar U & I Powdered or Brown 2/25¢
 1-Lb. Pkg.

EGGS AA Large Dozen 47¢
 Fresh From Shinn's Puyallup Farm

Coffee Shur-Fine Lb. Tin 59¢

Zee Colored — 80 Count NAPKINS Pkg. 10¢

Bacon Thins NBC Pkg. 35¢

10-Oz. Pkg. SHUR-FRESH FROZEN STRAWBERRIES Reg. 84c BOTH FOR 57¢

1 CAN REDDI WHIP FOR 57¢

PET RITZ FROZEN PIES 8" Pies Apple, Cherry or Peach Ea. 29¢

Asp'agus J-I Frozen 8-Oz. Pkg. 2/35¢

F. Cocktail Shurfine 303 Tins 5/\$1

WUTZKE'S BEAUTY SALONS
GERRY'S BEAUTY SALON

*** PARKLAND IGA Bldg.**

Lakewood Center Beauty Salon
 JU 8-3505

Wutzke's Villa Plaza
 JU 8-9392

FROM NOW -Till EASTER

Reg. 20 SPECIAL 10⁰⁰
 Reg. 25 SPECIAL 12⁵⁰
 Reg. 35 SPECIAL 17⁵⁰

FREE HAIRCUTS with permanents over \$10.00
 Includes shampoo set, styling, rinse, spray!

BERRY P. WUTZKE - OWNER

LE 7-3434

OPEN SUNDAYS
KITCHEN'S
 EVERYDAY LOW PRICES

Right to Limit
 Open 9 a.m. 'Til 10 p.m. Daily
 10 a.m. 'Til 10 p.m. Sundays
12208 Pacific Ave.

Prices Effective Thursday, Friday, Saturday This Week

TEXAS PINK GRAPEFRUIT
 Each **5¢**

SOLID CRISP LETTUCE
 Head **10¢**

RADISHES AND GREEN ONIONS
 2 Bunches **15¢**

Truth of the matter is... you **SAVE MORE** at **PIGGLY WIGGLY**

PIGGLY WIGGLY STORES
WILL BE OPEN
MON., FEB. 22
WASHINGTON'S BIRTHDAY
Open Daily
9 a.m. to 10 p.m.

PET-RITZ
FRESH FROZEN

CHERRY, APPLE OR PEACH
PIES LARGE
24-OZ. Each
PIES

25

TREESWEET FRESH FROZEN

ORANGE JUICE....

6 6-OZ. \$1.00
CANS

STOKELY'S FINEST PITTED SOUR

RED CHERRIES....

19 NO. 303
CAN

CENTENNIAL SILK-SIFTED

FLOUR (25-lb. Bag 1.79) ...

79 10-LB.
BAG

STARKIST CHUNK STYLE

TUNA No. 1/2 Can ...

25

NALLEY'S (5c OFF!)

SYRUP 22-OZ. BOTTLE ...

29

10c OFF

SPRY 3-LB. CAN ...

59

SWANS DOWN, White, Yellow, Devilsfood, Butterscotch

CAKE MIXES PKG.

19

POWDER ROOM FACIAL

TISSUES....

4 PKGS. \$1.00
OF 400

LYNDEN GRADE "A" LARGE

EGGS DOZEN ...

43

BISQUICK
40-OZ. PKG.
39

IN OUR FIFE HARDWARE DEPT.
REVERSE TRAP Complete With Seat... \$27.50
TALL TELEPHONE PEAS Treated With Captan... lb. 39¢
COVERS 100 SQUARE FEET, 45-LB. ROLL ROOFING... \$2.75
PEAT MOSS Lge. Bale \$3.69



Chun King Chow Mein Pkg. **75** Canned Milk Darigold 3 Tall Tins **45**



IN PERSON
Sat., 2 P.M., at Our
Portland Ave. Store
J. P. Patches
TELEVISION PERSONALITY

BEEF POT ROAST

**U.S. CHOICE OR GOOD
BLADE CUT, LEAN,
TRIMMED**

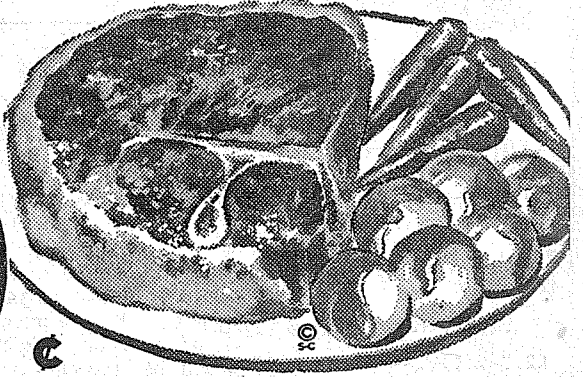

43 lb.

Quality Hygrade
Beef Roast

7-Bone Cuts BEEF ROASTlb. **49** Round Bone Cuts BEEF ROASTlb. **53**

BONELESS BEEF STEW U.S. Choice or Good lb. **69**

RATH'S SOCIETY, FULLY COOKED, BONELESS

HAMS Whole, Half or Quarters . . . lb. **73**

Perry Farms Young TURKEY WINGS lb. **29** Perry Farms Young Turkey DRUMSTICKSlb. **39**

**MORRELL'S YORKSHIRE BRAND
EASTERN SLICED**

BACON lb. **39**

Real Country-Fied
Best DAD-BLAMED FRANKS in-the-Country
Rath Black Hawk lb. **49**

**SWIFT'S CHEDDAR MILD
CHEESE** lb. **39**

Nalley's CUCUMBER CHIPS 2 16-oz. Jars 49	Popular LIQUID VEL12-oz. Can 43
Swans Down White, Strawberry or LEMON ANGEL MIX ... Pkg. 39	SAVE HERE! AD DETERGENT Large Pkg. 41
Lemon, Choc. or Caramel BAKER'S CHIPS... 2 6-oz. Pkgs. 49	Favorite Soap PALMOLIVE 2 Bath Bars 31
Stock Up! WELCHADE Quart Can 35	7c OFF GENIE CLEANER 15-oz. Bottle 30
7c OFF FAB Giant Package 72	N.B.C. HONEY GRAHAMS ... 2-lb. Box 63
4c OFF AJAX CLEANSER 2 Cans 41	N.B.C. CHOC. PINWHEELS... Pkg. 39
Another Saving VEL Giant Package 79	Bit-O-Honey SWEET PEAS ... 2 No. 303 Cans 29

POTATOES

U.S. No. 1 10-lb. Cello Bag **49**

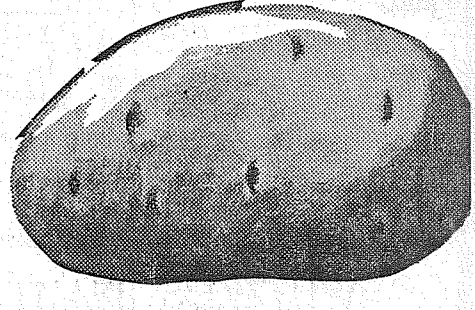

CARROTS
Cello Bag

RHUBARB
Local Hothouse

DAFFODILS
2 DOZ.

Fresh and Crisp

7

lb. **17**

49

PUYALLUP 1010 EAST MAIN
FIFE FORMERLY ANDRE'S MKT.
SO. TACOMA 5252 SOUTH WASHINGTON
PARKLAND PACIFIC AT GARFIELD
40TH AND PORTLAND AVENUE TACOMA

Prices Effective Thursday, Friday and Saturday, Feb. 18, 19 and 20

Thanks - for shopping with us...
Piggly Wiggly



Marie's Blue Cheese DRESSING Pt. **79**
Minute MASHED POTATOES Pk. **28**
Instant or Regular JELL-O PUDDINGS 3 Pks. **29**
9-Lives TUNA for CATS 2 6-oz. Cans **25**
Luck Leaf Cherry PIE FILLING 22-oz. Can **39**

Van de Kamp's
Cherry Frosted ANGEL FOOD \$1.00
Cherry Frosted CUP CAKES 6/33¢
PECAN LOAF 53¢
Special All Week CHERRY PIE 59¢
Van de Kamp's BAKERIES