

All Working for Free on Bethel Jr. Hi Recreation Field



**ABLE AND WILLING**—Part of the crew taking part in finishing up the task of leveling the 18-acre Bethel Junior High recreation field are pictured above. They are, from left to right, standing: Bruce Taylor, "Bill" Garner, Art Harpel and Allen Wilson. Kneeling, from left to right, are: Leland Riley, Al Riley and Art Crate, who is directing the project. (Photo by Jim Knaggs.)

U.S. Postage Paid  
Sec. 34.66 P.L. & R  
Parkland Branch  
Tacoma, Wash.  
Permit No 9P

Rural Route  
Occupant or Boxholder  
Postmaster: If unable  
to deliver, return post-  
age is guaranteed on  
addressed papers.

## Bad Check Drive Helps Local Firms

The drive to eliminate the passing of bad checks in the Parkland area is reported showing very good results, with the number of such bogus "scraps of paper" lessening month by month. Anyone in business is urged to avail himself of the free service when a suspicious check is offered; just call LE 7-4132 and quick reference to the list of bad check artists may avert a substantial loss to the merchant. There is no obligation.

## Sunday Smorgasbord

Sponsored by the Ladies Air of Lakeview Congregational church, a smorgasbord will be held at the church Sunday, May 24, from 2 to 6 p.m. The public is invited.

## The Country Parson

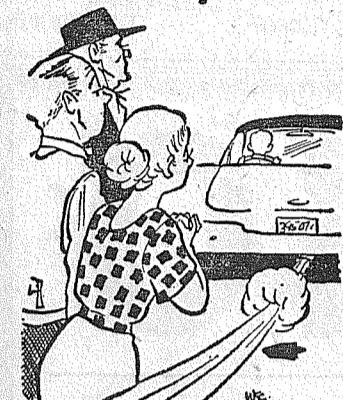

"I suppose parents never get quite as worried as they do when they think their children are about to make the same mistakes they did."

**EASY PARKING**  
LE 7-0253

**Dryer**  
MORTUARY  
PARKLAND

**SHOP & SAVE**  
AT  
**BROOKDALE LUMBER COMPANY**

PHONE US FOR FREE ESTIMATES ON YOUR REMODEL JOBS

90 - LB. MINERAL SURFACED  
**ROLL ROOFING**  
Green or Red Long Lasting  
Per Roll **\$495**

READY FINISHED  
4' x 8' x 1/2"  
**PRESSED BOARD**  
ONLY **\$256** Each  
This is a Real Buy!

ROUND CEDAR  
**FENCE POSTS**  
ONLY **10c** Per Lin. Ft.

GOOD NO. 4 FIR OR CEDAR  
**2 x 4 STUDS**  
Each **24c**

**PLYWOOD**  
ALL SIZES  
WOOD - ODD SIZES  
**SCREEN DOORS**  
As Low As **\$595**

ALL WIDTHS  
**FLY SCREENS**  
**10c** Sq. Ft.

USE OUR MONTHLY PAY PLAN

**BROOKDALE LUMBER COMPANY**  
LE 7-8669  
136th & Pacific

## One of These Lovelies Will Be 1959 Round-up Queen

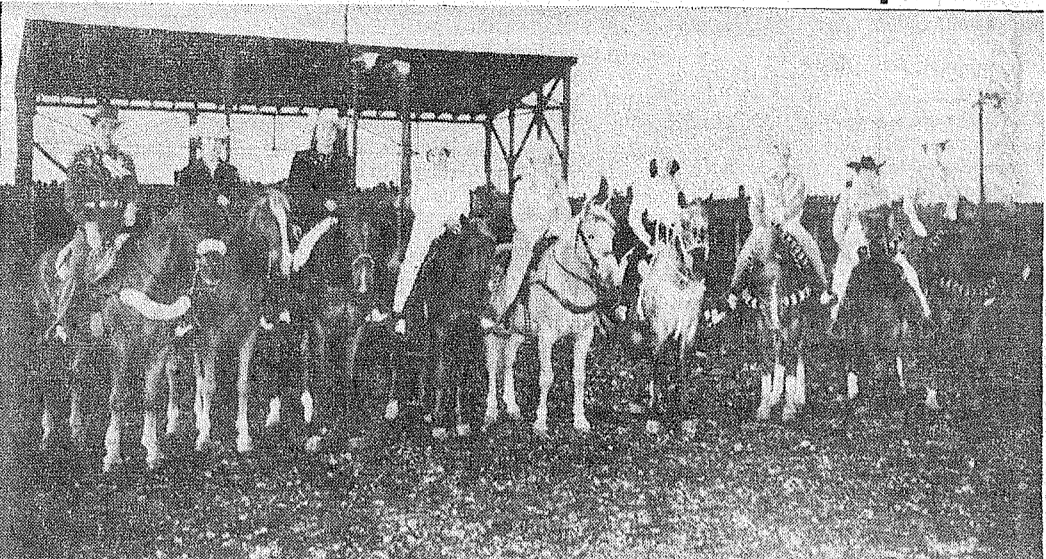

**ROYALTY**—Posing prettily in the above photo are all nine candidates for Queen of the 1959 Parkland Round-up. Left to right, they are named with sponsors: Lynda Ross, Parkland Junior Riding Club; Donna Abbott, Lariettes; Joyce McGinnis, Geo. Schofield Co.; Susie Nork, Park 'n Shop; Colleen Sheehan, Bennett Olsen Chevron Service; Wynett Russell, Colts & Fillies; Joan Barrett, Pierce County Sheriff's Posse; Karol Kreidler, South Tacoma Dari Queen; Layne Turner, Big Bear. Judging was held Sunday afternoon, when the picture was made, at the Parkland Rodeo grounds; judges were Film Star "Skid" Thordsen, the Indian scout Colorado Charlie in the "Yancy Derringer" TV show; Lewis Hartner, Tacoma dance studio operator, and Miss Betty Radonich, teacher of charm and professional modeling. The choice will be announced Friday evening, May 29, at Bresemann's hall, at which time the Queen will be crowned and the other eight candidates honored as the Princesses of her court. The coronation will be followed by a teen-age dance, music by "Rock and Roll With the Statics." The 1959 Round-up dates are June 12, 13, 14. (Photo by McKewen.)

## Parkland Round-up Meeting Important

Everyone interested in the 1959 Parkland Round-up is asked to attend the weekly Round-up planning meeting Monday evening at 8:00 in the clubhouse at the Rodeo grounds.

While Round-up plans are shaping up very nicely, there are still many important matters to be discussed and constructive opinions will be welcomed.

First important date incident to this year's Round-up is the coronation Friday, May 29, at Bresemann hall, with a teen-age dance to follow the ceremony.

June 1 is the date set for starting to wear Western garb to publicize the Round-up. A rodeo breakfast will be held Thursday, June 11, with a street dance set for that evening on the NBW parking lot, 112th and Pacific.

June 12, 13 and 14 will bring three jam-packed fun days of Round-up activities.

**PROFESSIONAL DIRECTORY**

Farmers Mutual Ins. Co.  
Auto - Fire - Liability  
and **BARBER SHOP**  
J. J. GUNNS Agency  
303 East 176th LE 7-7757  
2 Blocks East of Transformers  
Spanaway

Farmers Mutual of Enumclaw  
Fire - Auto  
**ED MAREK**  
12807 Pacific Ave. LE 7-4000

**AUTOMATIC DELIVERIES**

**LAPENSKI FUEL CO.**  
LE 7-8173

**VALLEY STOCK CAR Racing Association**  
Racing on New ASPHALT TRACK  
At  
**SPANAWAY SPEEDWAY**  
Sunday, May 24  
Time Trial 1:30  
Racing at 3 p.m.  
2 mi. E. of Pac. on 159th

**FAST - FAIR - FRIENDLY**  
COMPARE RATES . . . SEE HOW MUCH YOU MAY SAVE - CALL

**IRENE CLEMENS**  
LE 7-4904  
10329 Pacific Avenue

**FARMERS AUTO INSURANCE**

**"Swimmers' Itch" Theme of Meeting**

A meeting called at Spanaway some six weeks ago to discuss swimmers' itch and excessive weeds at the lake, with many residents of the area showing interest. A committee was appointed to study the matter and make further recommendations.

After weekly meetings, the committee now has a solution to the problems, which will be discussed at a general meeting Monday, May 25, in the hall adjacent to the Metropolitan swimming beach on the east side of the lake. All interested parties and especially property owners on the lake are invited. Paul M. Boyle, chairman of the committee, says: "We feel we have a workable scheme which will result in Spanaway once more becoming a good place for you and your children to swim, but we need your co-operation; see you at the meeting."

In the Navy  
Sam L. Seaman, son of Mr. and Mrs. Norman Seaman, left May 6 for San Diego for basic training in the U.S. Navy.

**PAUL'S SHOES**  
Spanaway  
161st & Pacific Ave.  
LEnox 7-0552  
Open Friday and Monday  
'Til 9:00

**IT'S PATIO TIME**

Get Your Sports Togs Ready for the Outdoor Season  
**CALL US TODAY**

**PARKLAND CLEANERS**  
11004 Pacific Avenue  
North of the Bank Corner  
LEnox 7-3221

## Boosters Will Sponsor Kid Ball

This week hundreds of Franklin Pierce school district boys will be selling Booster tickets to their friends and neighbors, the money going into a fund to buy balls, bats and other equipment for the Little League baseball program.

Some new coaches and others willing to help showed up at the meeting called last Thursday by the Boosters baseball committee but more are needed. Remember, you don't have to be an ex-Big Leaguer to coach a Little League team. Also, there must be a lot of young girls and mothers who would like to join this program; come to the regular Thursday evening meetings and talk it over.

Teams already formed, also coaches, are reminded that May 21 is deadline for new teams and May 28 is deadline for registration and insurance money.

League games start the first week in June, 5:45 is the time. Playing fields are Parkland Rodeo grounds, Dawson Field, PLC diamond and Midland School diamond. The public is invited; plenty of free parking.

For further information, call Bud Galusha, LE 1-0968.

First bridge across the Arkansas River was completed in 1873 at Little Rock.

## Kapowsin P-TA Honors Principal

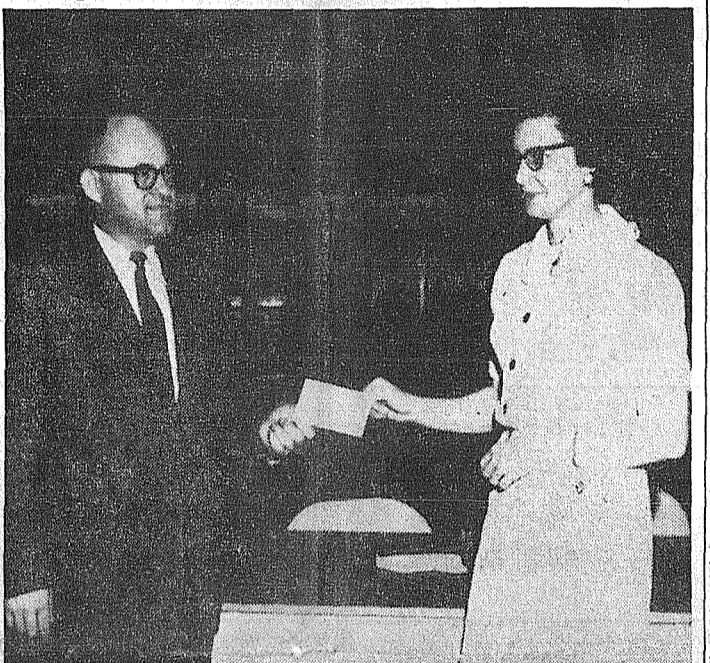

**APPRECIATION SHOW**—Mrs. Art Coile, past president of the Kapowsin P-TA, presents Kapowsin Principal Virgil Baker with a lifetime membership in the P-TA in recognition for his "outstanding service with children." The presentation took place at a recent meeting of the Kapowsin P-TA after a P-TA committee had voted to bestow the honor on Baker.

During the meeting, new officers were installed to serve as the leaders for the Kapowsin P-TA next year. They include: Mrs. Donald Connelly, president; Mrs. Harold Larson, first vice president; Mrs. Kenneth Sharp, second vice president; Mrs. Joe Butcher, secretary; Mrs. Harold Lauenborg, treasurer.

Out-going officers for the P-TA are: Mrs. Art Coile, president; Mrs. Alfred Jackson, first vice president; Mrs. Harold Lauenborg, second vice president; Mrs. Joe Baker, treasurer.

## Sixth Annual Spring Concert at Bethel Hi Friday



**HIGHLANDERS?**—Smiles greet the examination of a bagpipe as three of the performers who are scheduled to appear at the Sixth Annual Bethel Concert this Friday night at Bethel Senior High get together to talk over plans for the Concert. Pictured above, from left to right, are: Terry Whittlesey, president of the senior high band; Frank Denton, member of the Clan Gordon Pipe Band that will appear in the Concert; and Sandy Randles, secretary of the Senior High Band. (See story on page 2.) (Photo by Jim Knaggs.)

## Rate Increases Threaten Parkland L&W

Recent news releases indicate your trustees held a joint exploratory meeting on April 22nd with other Mutuals in this area representing 50,000 consumers.

The meeting outlined the effect the rate increase would have on the rate structure of our company. The group discussion brought out the fact that all the Mutuals were experiencing the same basic problems and felt it imperative that an

In recognition of this problem

## New Officers for Spanaway P-TA

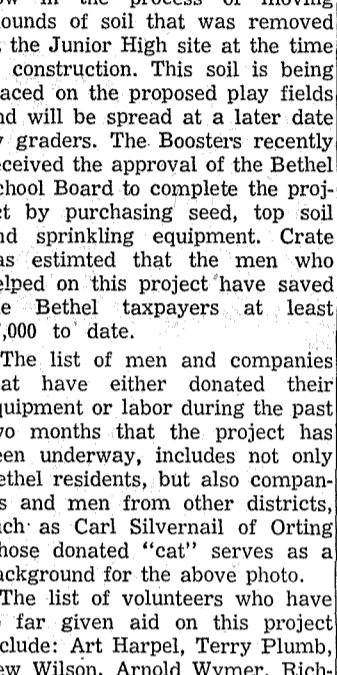

**LOOKING AHEAD**—Spanaway P-TA's newly elected and recently installed officers pose for the camera as they get together to plan activities for the organization next year. They are, from left to right, seated: Mrs. Don Still, second vice president; Mrs. John Hartsell, president; and Mrs. Delbert Force first vice president. Standing, from left to right, are: Mrs. William Griesbach, secretary; and Mrs. H. L. Ashmore, treasurer. (Photo by Jim Knaggs.)

## Teen-Age Dance

Fruitland Grange Youth Committee is sponsoring a teenage dance at the hall Friday, May 22, 9 p.m. to 12:30 a.m. A local band known as "The Searchers" will be featured. Co-chairmen Claudia Lovitt and Mary Harber state that there is much interest in the affair and expect a good turnout. Tickets will be on sale at the door for a nominal donation fee.

Gene Snyder, 23, scored his first victory above Class B ball this spring when he received credit for the Dodgers' 17-11 win over the Cardinals. He worked three innings in relief.

## New Equipment for Midland Firemen



**MORE SAFETY**—The Midland Volunteer Fire Department recently received the new Crown Fire Coach, a custom built, triple combination pumper with a 1000-gallon per minute pump, powered by a Hall Scott motor. This equipment, one of the most modern pieces of fire apparatus and the first of its kind in the state, is shown above. The Puget Sound Fire Association, which represents the first departments of this area, held its monthly meeting Tuesday evening, May 12, at the Midland fire hall, at which time all residents of the community were invited to inspect the new fire coach, use of which adds to the safety of lives and property.

## New Equipment for Midland Firemen



—Photo by McKewen

**Parkland Christian Church**  
757 So. 138th, Parkland

Sunday School 9:45 a. m.  
Morning Worship 11:00 a. m.  
Youth Meeting 6:15 p. m.  
Evening Service 7:30  
Bible Study, Thursday 7:30  
Richard Crane, Pastor

**PARKLAND LAUNDROMAT**  
YOU DO IT ANYTIME  
24 Hours a Day; Coin Service  
We Do It As Formerly  
Across from Piggly Wiggly  
12171 Pacific Avenue

**SPANAWAY HARDWARE**  
ELECTRICAL AND PLUMBING SUPPLIES  
SAND, GRAVEL & CEMENT  
170th & Pacific  
LE 7-8378  
Open Sundays 8:30-1:30

**GARDEN STAKES**  
ALL SIZES  
General Supply Company  
12702 Pacific Ave.

**MAMA BEAR Self Service LAUNDROMAT**  
GENTLE ACTION  
Located in the Big Bear Shopping Center  
Open 24 Hours Per Day 7 Days A Week  
SELF-CLEANING WASHERS

### Lunch, Auction to Aid Fair Finances

An afternoon full of activities has been promised by the Lacomas Fair Committee for this coming Saturday. The group has planned a potluck lunch and auction on that date to help raise funds to support the annual fair that is scheduled to be held late in August this year.

General chairman Dick Thurston has announced that the lunch will be held from 12 noon to 1 p.m. in the Lacomas hall and a short period of local entertainment will be held immediately following the lunch. At 1:30 p.m. the auction will get underway. Items to cross the block next Saturday include a number of household items. After the auction the group has scheduled a baseball game to be held.

### Plane Ride At 92

Mrs. Mary J. Killen of Los Angeles, who will be 93 years old in July, enjoyed her first plane ride May 3 when she came to the Pacific Northwest for an indefinite visit with her son-in-law and daughter, Mr. and Mrs. Clifton Jameson of McKenna. After numerous trips over nearly 20 years, she declared the flight the highlight of all her travels.

### Day Camp Help

Any mother willing to help at Spanaway Day Camp is urged to take the required one-day training at Hidden Beach Monday, May 25, 9 to 2. Call Mrs. Hartley, LE 7-3333, by all.

### Elbe News

Last Tuesday the Mineral Sewing Club met at the home of Mrs. June Kast to work on a quilt. It was also a surprise wedding shower for Mrs. Herman Waugh. Those present for the occasion were June Kast, Anona Jewell, Loma Bickford, Tiny Clines, Emma Petersen, Lillian Fisk, Mary Collins, Oma Wixon, Margaret Swanson, Pearl Hislop, Ida Gaut, Mr. Frank Jewell and Mr. and Mrs. Herman Waugh.

Mr. and Mrs. Charles Miller have returned home after a week's visit with their sons John of White Center, Clarence of Marysville, and their daughters Elsie Stevens of Seattle and Lydia Parker of Neah Bay.

Elbe friends were saddened to hear of the death of Sonny Campbell, son of Mr. and Mrs. Charles Campbell of LaGrande, which occurred over the week-end in New Mexico. Sonny had many friends here and he will be greatly missed by all.

Mr. and Mrs. Don Barnes had as guests over the week-end, Don's parents and son Larry of Auburn.

Mr. and Mrs. Frank Mettler Sr. had as visitors over the week-end Mr. and Mrs. Floyd Kast and Mr. Frank Mettler Jr. and son Reed. They report Mrs. Mettler Sr. is looking much better following her long illness.

### Visitors

Mr. and Mrs. Ronald Fisk had as guests May 3 Mr. and Mrs. Morten Austinson and sons Teddy and Ronnie of Montesano and Mr. and Mrs. Ray Fisk, the gathering honoring Teddy's birthday. The Ray Fisks entertained Mr. and Mrs. Chester Chamberlain of Tacoma the previous day.

The Community Sewing Circle of Mineral, Pleasant Valley and Elbe met April 28 at the home of Mrs. Peterson in Elbe, May 12 at the home of Mrs. June Kast.

**Community Day**  
The 40th annual Community Day at Eatonville was held May 1 with a long day of entertaining events. Juanita Lutkens was crowned as Queen and Michael Buti as King. Competing in the track meet were the Weyerhaeuser, Orting, Yelm,

Lacamas, Columbia Crest and Eatonville schools. Eatonville defeated Yelm 5 to 4 in the baseball game. In the evening the all-school play, "The Great Big Doorstep," was presented in the auditorium.

### New Reporter

Due to the fact that Mrs. Pearl E. Engel, former Elbe reporter for the Times Journal, recently married her childhood sweetheart, Herman Waugh, and is now living in Bremerton, her writing chore has been taken over by Muriel Kast.

Highlight of the weekend is the annual smorgasbord, sponsored by the Columbia Crest Parent-Teacher Association, to be held at the school on Sunday, May 17, from 12 noon till 5 p. m. Mrs. Dorothy Norstrom is chairman and Harry Pappajohn the cook for the day. Turkey, ham and salmon are served ("all the good food you can eat") at \$1.25 for adults and 75c for children.

For the information of people living in other areas: Columbia Crest school is located on the Mountain Highway just a few miles from the Park entrance. Travelers are invited to stop for dinner.

### Kindergarten

Registration for kindergarten next year will be May 14 and 15 at the grade school, Mrs. E. T. Reese in charge. Proof of a child's age must be given; to enter kindergarten a child must be five by Sept. 10, 1959.

### Sixth Annual Spring Concert at Bethel Hi Friday

One of the most unusual music groups in the world, an authentic Scotch Pipe Band, is scheduled to appear at the Annual Bethel Concert tomorrow night. The concert which was also feature members of both the Bethel Senior High band and choir will begin at 8 p.m. in the Senior High auditorium.

The 35-piece Senior High band will present a 6-selection program that will include both classical and modern selections. The Senior High choir, a 58-voice group, will sing 6 selections that will be part acapella and the other part accompanied by Lucille Winslow and Susan Davies. Also featured in the high school portion of the program

will be the Preludes, formerly called the "Nonettes". The nine-voice special singing group, which has appeared widely throughout the Bethel area in the last two years, will sing "The Echo Song." They are directed by Mrs. Richard Curtis. Richard Curtis is the director of the Senior High band and choir and will act as master-of-ceremonies during the evening's show.

The Daffodil Queen's official band, the Clan Gordon, will appear on the program; bill of fare. The 14 member pipe band, that includes Frank Denton, one of the Bethel Junior High teachers, and the Clan Gordon's two dancers will play a number of formal parade numbers, dances and will relate the history of the Clan Gordon group.

The presentation of the Music Award will also be made tomorrow night, according to Curtis. This award, presented annually, is given to the senior who has done the most outstanding work for the music department.

### Watch for Grand Opening

of the new establishment located at 128th and Pacific Avenue, known as TOMHOFF'S FURNITURE & APPLIANCE. The new building adjoins the old one, which will be razed, the space utilized for customer parking.

A complete line of new Philco Appliances will be stocked, as well as a wide selection of new and used furniture.

We wish to thank our friends and customers who have helped us to establish this new store. With our new facilities, we will be able to serve many new customers.

Meanwhile, we are still operating at the "same old stand" with all kinds of new and used furniture and appliances.

LE 1-1878 DELIVERY TERMS

**INTERURBAN AUTO FREIGHT INC.**  
3 Trips Daily To Parkland, Spanaway Summit, Midland GENERAL FREIGHT MA 7-4121

**VALVE SEATS INSTALLED**  
Complete Motor Rebuilding, Head Surfacing, Piston Grinding, Brake Drum Turning, Re-boring, Pin Fitting, Key Seating, Lathe and Press Work, etc.  
**Rupe Machine Works and Garage**  
AUTOMOTIVE & INDUSTRIAL WORK  
13411 Pac. Ave., P.O. Box 2445, Parkland 44, Wn., LE 7-7450

**FENCING**  
Designers and Builders EXPERT WORKMANSHIP REASONABLE PRICES Easy Monthly Payments  
**VAUGHAN'S**  
34th & Pac. Ave. GR 4-9515

### Exercise Green Swing

VICENZA, ITALY (AHTNC) — Army Pvt. Fred M. Bruch, whose wife, Mary, lives at 821 S. 133d st., Parkland, recently participated with the 79th Artillery in Exercise Green Swing, a joint NATO field training maneuver conducted in northern Italy.

Military troops from France, England, Italy and the U. S. joined in the exercise to test the combat readiness of a segment of the NATO shield of defense in Europe. Bruch, a driver in the artillery's Battery A in Vicenza, entered the Army in August 1956 and was last stationed at Fort Lewis, Wash.

**FLETT DAIRY**  
FARM FRESH HOMOGENIZED AND PASTEURIZED MILK AND CREAM  
ICE CREAM  
Phone GR 2-3301



# WIFE-SAVER SALE

LARGE AA WHITE EGGS Doz. **40¢**

FREE WITH EACH BAG — 3 PKG. STRIP YEAST

**GOLD MEDAL FLOUR** 25-lb. Bag **\$1.98**

FOR EASY LIVING SANDWICHES **White Star Tuna** CHUNK No. 1/2 STYLE Tin **25¢**

WALLA WALLA Cream Style or Whole Kernel WALLA WALLA **Corn or Peas** 303 Tin **6/\$1.00**

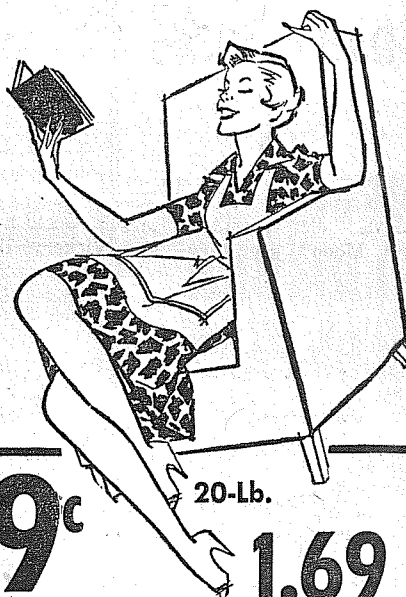

**PICTSWEET Frozen Vegetables**  
**PEAS** Large 1-lb. Pkg. **2/49¢**  
**Brussel Sprouts** 10-Oz. Pkg. **27¢**  
Cuts **Broccoli** 10-oz. Pkg. **6/\$1**  
Reg. Cut or French Cut...  
**Gr. Beans**...  
**Mix Veg'bls**

EASY SPREADING Lb. Pkg. **PARKAY OLEO** **4/\$1**

NABISCO PREMIUM **CRACKERS** For a Quick Snack 2-lb. Pkg. **47¢**

STORE HOURS  
9 a.m. 'Til 9 p.m. Daily Except Sunday  
**SUMMIT TRADING COMPANY**  
10409 Canyon Road, Tacoma LE 7-5848  
No Sales To Dealers  
We Reserve The Right To Limit Quantities

**CHARCOAL BRIQUETS** 20-lb. **89¢**  
**VAGABOND—ONE GALLON PICNIC JUG** **\$2.88**  
**EXTENSION WINDOW SCREENS** **95¢** and up

HI-C—Enriched with Vitamin C—Serve Any Time of Day, 46-oz. Tin  
**Orangeade or Grapeade** **4/\$1**

U.S. GOOD AND CHOICE **CHUCK STEAK** LB. **59¢**

Beef Steak **Tomatoes** lb. **17¢**

ROYAL — Easy to Prepare. Assorted Flavors  
**Puddings** **3/23¢**

FRESH MEATY **SPARERIBS** LB. **39¢**

FOR CANNING OR FREEZING Wash. Unclassified  
**ASPARAGUS** 30-Lb. Box **\$2.69**

ZEE 20-Count Pkg. **Lunch Sacks** **10¢**

OCEAN FRESH **Red Snapper** LB. **27¢**

CRISP GREEN **CELERY** lb. **7¢**

Puss 'N Boots **Cat Food** **2/29¢** Large Family Size **Cheerios** **35¢**  
Colgate Economy Size **Tooth Paste** **69¢** Bar Soap **Fels Naptha** **2/21¢**  
Doxsees Minced 1/2 Size Can **Clams** **29¢** BLEACH **Purex** 1/2 Gal. **37¢**

FRESH GROUND **HAM LOAF** LB. **33¢**  
SUMMIT'S OWN FRESH SMOKED **HAM HOCKS** LB. **23¢**



# KNAPP COLLEGE

## announces SUMMER TERM

### DAY AND NIGHT SCHOOL STARTING MONDAY, JUNE 8th FEATURING THE NATIONALLY FAMOUS

# Speedwriting

## COURSE

AS ADVERTISED IN GOOD HOUSEKEEPING  
AND DESCRIBED IN THE READER'S DIGEST



APPROVED FOR ALL  
CIVIL SERVICE POSITIONS  
AND GI VETERAN TRAINING

Employers Prefer Knapp College Graduates for  
Top-Paying Jobs Because Knapp Graduates are the

# BEST TRAINED

Don't be satisfied with less than the best. Knapp Business College of Tacoma teaches a course that is particularly suited for you! With a short-term intensive business course at Knapp's you will be ready for a top-paying job in a matter of weeks. The Best Jobs in Tacoma go to Knapp graduates.

## THESE ARE KNAPP COLLEGE COURSES FOR YOU!

- SPEEDWRITING SHORTHAND**  
... Shorthand you can learn in just 6 WEEKS at 120 W.P.M. Used world-wide in Civil Service and private industry.
- SPEEDWRITING SHORTHAND AND TYPING**  
YOU CAN COMPLETE IN JUST 12 WEEKS. This course is for the Clerk or Bookkeeper who wants a Secretarial job.
- COMPLETE SECRETARIAL COURSE**  
You can graduate in just 24 WEEKS — This is the complete office-training course that fits you for a top secretarial position.
- CLERK-TYPIST COURSE**  
You can learn in just 24 WEEKS. The easiest way to get a good office job is with Knapp's famous Clerk-Typist Course.
- BOOKKEEPING COURSE**  
Bookkeeping jobs pay top salaries in Tacoma today.
- DICTAPHONE - SECRETARY COURSE**  
You can graduate in just 12 WEEKS. There's a demand for girls who have this terrific training.
- PROFESSIONAL SECRETARY COURSE**  
For the woman who wishes to be an executive in the business world — Enrollment strictly limited for this course.
- GREGG SHORTHAND BRUSHUP**  
Includes Electric Typing, Dictaphone, Spelling.
- IBM KEY PUNCH TRAINING**  
Can be completed in 8 WEEKS.

State Approved for Rehabilitation Training  
of the Handicapped

### WHO MAY ENROLL

Anyone who wants a better job and more pay! Housewives, business girls, high school and college students, mature women and young men who want to reach the top in the business world find that to enroll in Knapp Business College is the first and surest step to success.

### WHAT ABOUT FREE JOB PLACEMENT SERVICE?

All graduates of Knapp Business College are guaranteed Lifetime Free Job Placement Service. Every graduate has her choice of many top-paying jobs. Our Placement Department takes particular care to try to obtain the RIGHT job for you. If you have the training that is in demand . . . YOU will be in demand.

## MONTHLY TERMS CAN BE ARRANGED

Fill Out and Mail This  
Coupon Today for Full  
Particulars!

KNAPP BUSINESS COLLEGE  
10th and Pacific Ave., Tacoma, Wash.  
Please send me full information, without obligation, on your business courses, including SPEEDWRITING.

NAME ..... PHONE .....

ADDRESS .....

CITY ..... STATE .....

TJ 5-21

# KNAPP BUSINESS COLLEGE

10th and Pacific Ave. "Our 38th Year" Phone MA 7-2181

## Flying

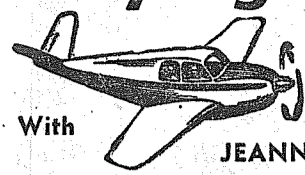

With JEANNE

In two and a half months Jerry Cooley completed his flight training, passed his flight check ride and received his Private License. Congratulations, Jerry!! For his first passenger Jerry took up his dad.

Solos this past week with Tacoma Flying Service instructor's were: Charles Ryan, Jr., of Summer, and Roy Marchesini, a Service Station Operator in Tacoma. Charles Stillman soloed in the Signaleers Champ.

Dual cross-country training flights, with John Macauley instructing, were made by Frank Bristow and Ron Yingling in Tri-Travelers. Chuck Stillman made his cross-country in the Tri-Pacer. Their trips were all similar in that they did radio work and landings at Renton, Boeing Field, Shelton and Olympia.

Bill Jowders and Ben McKay both took some night flight training in Tacoma Flying Service's Tri-Travelers. Chuck Hogan checked out in the Mooney Mark 20 and took some of his friends on a flight to Port Townsend.

After quite a little consideration, Ione Larson took a flight in the Mooney. With both Ione's husband, Ed and her son Jerry learning to fly, she decided she might as well become air-minded too.

At Thun Field this week a first solo flight was made by Del Weston in his Timm.

Bud Blanchard, Don Calhoun and Don Vargo took in the breakfast flight at Port Angeles Sunday. They flew up in Bud's Stinson. Fred and Perry Immen and girls flew to Toledo to visit friends.

Rex and Connie Yates returned from their Tucson, Arizona flight sporting sun tans and talk of the nice warm weather.

Frank Bly took his 1931 Stinson W into McChord for Armed Forces Day.

Phone your news to Tacoma Flying Service LEnox 1-0442.

## In Germany

MUNICH, GERMANY (AHTNC) — Army PFC Victor A. Eshpeter Jr., whose parents live at 1217 E. 99th st., Tacoma, recently was appointed a fire team leader while assigned to the 24th Division's 28th Infantry in Germany.

As a fire team leader, Eshpeter now commands a five-man infantry weapons team.

A member of the infantry's Company B, he entered the Army in May 1958, received basic training at Fort Riley, Kan., and arrived in Europe the following December.

The 23-year-old soldier is a 1954 graduate of Lincoln High School and attended Washington State College in Pullman. He is a member of Lambda Chi Alpha fraternity and was employed by Western Boat Corp., Tacoma, before entering the Army. His wife, Jacqueline, is with him in Germany.

## FOR RENT TRUCKS

& CARS

MA 7-9039  
Save One Half  
We Furnish Everything

## HARMON'S

Driv - Ur - Self Co.  
HARMON'S SERVICE  
2112 Jefferson  
Jim Harmon, Mgr.

## Collins News

Boy Scouts of Troop 92 of Collins will conduct a scrap and paper drive May 18 to 25, all proceeds to be used for Scouting equipment which is sorely needed. Everyone is urged to help the drive by calling Pete Svith, Scoutmaster, at LE 1-0406, Bob Guy, LE 7-4574 or Bob Brazeau, LE 7-8839, for pick-up.

### P-TA Tea

Mrs. James Ronan would like to thank all committees for their work for the Mother's Day tea of Collins P-TA. Corsages were presented to Mrs. C. E. Turnbull, oldest grandmother; Mrs. Monte Beam, youngest mother; Mrs. Bell, youngest grandmother; Mrs. Julius Christianson, largest family; Mrs. Maggie Both, most grandchildren, and Mrs. Don Pattie, former Collins teacher, present with her three-week-old daughter. Danny Guy entertained with guitar selections.

### Thanks Friends

Mrs. Mildred Slater wishes to thank friends and neighbors for floral arrangements and kindnesses given her at the recent passing of her husband. She especially wants to thank the Summit-Collins-woodland fire department for the help they gave.

## Elk Plain News

Starlite Rebekah Lodge No. 332 will meet Wednesday, May 27, at 8 p.m. in the Elk Plain Grange hall. All members are asked to attend.

### 4-H News

Mrs. R. Daines' 4-H Girls club met May 5 with Georgia Cole, president, presiding. Money-making ideas were discussed; the girls also practiced demonstrations. Refreshments were served. The next meeting will be May 28 at the home of Mrs. Daines.

Mrs. Dave Parker's 4-H Girls club met at her home May 16. Plans for the program to be given May 28 at the Elk Plain Grange were discussed. The next meeting will be May 30 at the home of Becky Harlow.

### Slow Pitch League

Men in the Elk Plain area who are interested in joining a Slow Pitch Softball League are asked to report Sunday, May 24, at 2 p.m. at the Bethel High athletic field. Reporter—Mrs. Eileen Schmidt, VI 7-7638

## Fors Hatchery Buys Highland Feed Mills

An important recent business transaction in the community is the sale of the Highland Feed Mills, 9616 East Jackson, to Fors Hatchery, 8326 Woodland Avenue, Puyallup.

Under the name Fors Feed Mills, Inc., the business will be greatly increased by the installation of modern equipment which will step up the volume capacity and permit the preparation of additional types of feed, principally designed to serve the poultry industry.

Henry and Ernie Fors, leaders in the growing of poultry for the market, have acquired a surprising store of knowledge concerning this extremely intricate industry over the years, the know-how which they are now implementing by rounding out their operation through facilities to prepare exactly the types of feed best suited to their business, as well as supplying the public.

While Highland Feed Mills has had a large volume trade in serving its field, the operation will now be greatly augmented through the new equipment presently due. With Larson & Baardson of Federal Way as the contractors, there are to be added immense storage and bulk handling facilities, the blending and mixing of materials to be done by huge automatic equipment operated by air power, "Just like a gigantic vacuum cleaner," according to Ernie Fors. Broiler feeds will be the chief item and wide coverage of this phase of the poultry business will be supplied in bulk deliveries. Since taking over the concern, the Fors brothers have put one bulk feed truck to work and a second one is on order.

It will be "business as usual" as far as customers of the feed mill is concerned. Henry "Pete" Highland, who has owned the business for the past seven years, will stay on the job as manager of the plant, though now he has six assistants instead of the one he required before the change over. As always, there will be high standards of quality, with now the advantage of many additional varieties of feed for specialized needs.

The poultry operation is big business in the Pacific Northwest and Fors Feed Mills, Inc., is welcomed as another significant phase of the development of a rapidly growing community.

## Outing Planned

Saturday, May 23, the Mt. View Baptist church will be taking a bus load of Junior and Senior High young people to the Auburn Baptist church for a combined Youth Rally at 1 o'clock, to motor later to Glendawn Camp on Five-Mile lake. A field day is planned for the teen-agers, with games, picnics, swimming, volleyball, horseshoes, baseball, etc. All this is free; if interested, call LE 7-5221 or WA 2-8204. Mt. View Baptist church elected Cliff Reimersma as a delegate, along with Pastor Paul Sweeney, to represent the church at the Baptist Convention in Ohio.

Special "Western hymns" are planned this Sunday at the Sunday school hour and will be played by Bill McPhail on his guitar.

The gym of Central Avenue school (temporary meeting place of the Sunday school and church) is decorated with "corral," in line with the Sunday school roundup contest still in progress — over 100 in attendance last Sunday! All have chances to win.

## Volkswagen Club

THE VOLKSWAGEN CLUB OF TACOMA's next outing will be an ocean clam digging trip planned for this coming weekend.

Frank Matzek, 8835 South Ainsworth, is taking a poll of the membership to determine whether they want to make it a one or two day trip, which would take in either both May 23 or 24th, or one of these dates which would be most convenient for those planning to go. All foreign car owners are invited to go along, and those interested contact Mr. Matzek at Cr 4-6368 after 5 p.m. He is working out the trip's itinerary this week.



FREE INSTALLATION

COMPLETE LINE OF  
LAWN AND  
GARDEN SUPPLIES

### RENTALS

GARDEN TILLER  
HAND SANDER  
POWER MOWERS  
FLOOR WAXERS  
RUG SHAMPOO  
MACHINE  
For That Professional Job

Parkland Hardware  
12169 Pac. Ave. LE 7-3171  
Across from Piggly Wiggly

## SPECIAL WEEKEND SALE PICNIC TABLES

EXTRA WIDE TOP — 30" x 71"  
Made of 2" Cedar All Bolted Together With Rust-Resistant  
Bolts — Seat Attached Type

THIS WEEKEND ONLY \$15.50  
MT. HIWAY CABINET SHOP  
Loveland — Route 1, Box 266, Spanaway

MEN'S SIZES 14½ TO 17

## SPORT SHIRTS

Wash & Wear Fabrics  
Solid Colors, Gay Patterns

A PERFECT  
GIFT FOR  
FATHER'S DAY \$1.98  
Reg. \$2.99

# SHOP-ETTE

VARIETY And DEPARTMENT STORES

133rd and Pacific Ave.  
Next to "Big Bear"

56th and Pacific Avenue  
Across from "Tradewell"

## THE BARGAIN BASKET

167th & PACIFIC AVE.  
SPANAWAY

GROUND  
BEEF  
3 lbs. 89c

Pederson's Washington Grown  
Fryers ..... Lb. 39c  
Cut Up—Waste-Free

Boneless Fillet  
Red Snapper Lb. 29c

Federal Tenderized Shortshank SMOKED  
Picnics ..... Lb. 33c

FEDERAL  
Nice and Lean  
SLAB  
BACON  
Lb. 39c

### SPECIALS

Kraft  
Mayonnaise ..... Qt. 49c

Velveeta ..... 2-lb. Loaf 79c

Miracle—6 Cubes  
Margarine ..... lb. 19c

Oil All Purpose ..... Qt. 49c

Miniature—10½-Oz.  
Marshmallows ..... 19c

Flour Kitchen Queen 25 lbs. 1.79  
Hunt's 46 Oz.  
Tomato Juice 5/\$1

Finest Cuts  
T-BONE STEAK  
lb. 79c

SIRLOIN or  
RIB STEAKS  
lb. 69c

"AA" Large Ranch  
Eggs ..... Doz. 39c

Medium  
Onions ..... lb. 5c

Large Size Southern Navel  
Oranges ..... lb. 9c

Tube  
Tomatoes ..... Pkg. 19c  
Golden Ripe  
Bananas ..... 2 lbs. 29c



Wasteful Overflow

**a-Wondering . . .  
and a-Wandering . . .**  
With JACK BROWN

Well, I see where the barbers in Seattle are going to raise the price of haircuts to \$2.00. Apparently they haven't visited a bowling alley lately where the backs of heads of men from all walks of life may be studied without the studier appearing to be obnoxious. From this vantage point, it's plain to see that the home snip and clip jobs are becoming more popular with every raise in the price of hair cuts. Some of those who started their women folks at the back of their heads way back when barber shop prices reached \$1.50 now have the laugh on the rest of us. Most of their wives by now have attained a certain degree of proficiency in the tonsorial art and their husbands' home made hair cuts can no longer be distinguished from the professional job.

As I see it, at \$2.00, the price of a haircut is out of step with the rest of our economy. On an average, wages have increased about four times since the days of a 25 cent haircut. The price on most other services has kept nearly in step with the increase in wages. At \$2.00 per haircut, that makes the increase along those lines eight times higher. Sounds to me like the boys over in Seattle are planning to clip their customers in more ways than one.

Take my case now. Any barber that's not in his cups can turn out my bald knob looking fairly well trimmed in a matter of about 10 minutes, which means that at \$2.00 I'd be paying a barber at the rate of \$12.00 per hour for the time he worked on me. Subtract four bits for a shot of foo foo water and a clean towel and that's still a better rate of pay than a lot of people who spend years to get a degree end up with.

Well, so much for that. It hasn't happened in Pierce county yet, but if it does, I'll be a charter member in the frontier TV style hairdo club. Take a gander at your favorite western star and you'll see what I've got in mind, podner. What's to stop us men from starting a fad? No obstacle that another raise in hair cutting prices won't remove.

There's nothing quite so weather-resistant as old election posters.

There are two sides to a question, the old saw goes, and you can find the unions on both of this one.

Right now in New York, a big drive is on to organize the nonprofessional help in the privately supported hospitals. Various New York unions are pledging their support for this effort, and there is some talk of a strike which will mean empty stomachs and full bedpans all around the wards.

But while the unions are demanding raises for the admittedly underpaid hospital workers from empty hospital cash registers, the same unions are fighting an increase in Blue Cross assessments which would put some money in those hospital tills.

How do the unions expect the hospitals to pay money that they don't receive? The unions can't say. They shrug off the question as somebody else's problem. I don't get it myself!

**Canyon Road News**

**Honored**  
We are so very happy to report that Miss Sandy Bacon, daughter of Mr. and Mrs. Paul Bacon of Canyon Road, and Ray Johnson, son of Mr. and Mrs. I. Johnson of Bentley road, were awarded the Inspirational Award for girls and boys at the Puyallup high school.

**Home from Trip**  
Mr. and Mrs. Harvey Dodd of East 72nd street returned home from a trip to Long Beach, Calif., where they visited Mr. Dodd's sister, Mrs. William Dean, who had been reported ill.

**Improving**  
We are glad to report that Mrs. John Sauriel is back home from the hospital where she recently underwent surgery. Take it easy, Loe!

Reporter—Mrs. John Folk, LE 7-5801.

**Clover Creek News**

**Sunday Trip**  
On Sunday, May 17, Mr. and Mrs. Fred Pratt motored to Camas to visit his son who is with the State Forestry office at Vancouver. They also visited Mrs. Pratt's son who is convalescing from surgery in the Hood River, Ore., hospital.

**Visitors**  
Mr. and Mrs. Clarence Wetherell and family of Spokane visited his mother, Mrs. Ethel Wetherell, and brothers David and Donald and families on Sunday. A family dinner was enjoyed at the Donald Wetherell home.

**Grange**  
Clover Creek Grange met May 15

**Home Construction and Remodeling**  
Get Our Bid First  
Looking for Quality? Call  
**HEDLUND CONST.**  
920 So. 121st LE 7-4227

at the hall with Mr. Knoll from back to Grange after surgery. Mr. the Fruitland Grange and Mrs. and Mrs. Will Mathiasen served Greene from Puyallup Valley a nice lunch. Grange as guests. Friends well-Reporter—Kathryn Deady, LE 7-8897.

**NOW OPEN!**  
WATCH FOR  
**GRAND OPENING SOON**  
**PRESBA'S**  
**SPORTING & GIFT SHOP**  
129th and Pacific Avenue

**SAFEWAY BEEF IS YOUR BEST BUY**

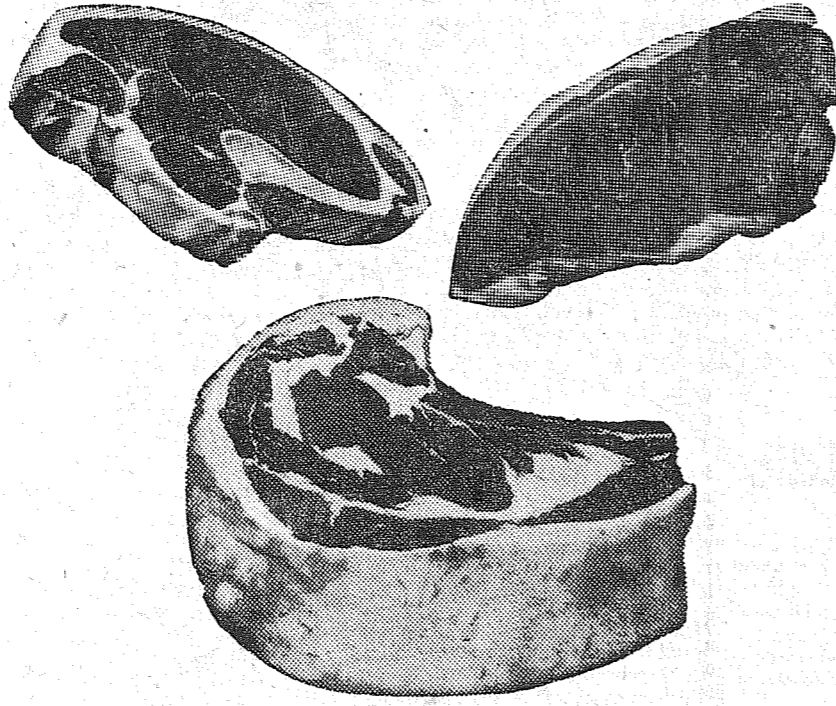

**Beef Rib Roast** Or Rump Roast U.S. Choice lb. **79c**

**Beef Round Steak** U.S. Choice Bottom Cut lb. **85c**

**Beef Sirloin Steak** U.S. Choice lb. **89c**

**Beef Pot Roast** U.S. Choice, Seven Bone or Blade Cut lb. **47c**

**Fresh Ground Beef** lb. **39c**

**French's Worcestershire Sauce**

Delicious flavor - Perfect for adding to your meat-Serve with steak. **5-Oz. Bottle 19c**

**Fresh Mushrooms**

Plump, firm - Perfect flavor. Serve with delicious broiled steak. **5-Oz. Pkg. 2/49c**

**T-Bone Steak** U.S. Choice Beef lb. **\$1<sup>03</sup>**

**Porterhse. Steak** U.S. Choice Beef lb. **\$1<sup>19</sup>**

**Sirloin Tip Roast** U.S. Choice Beef lb. **89c**

**Short Ribs** Meaty, Delicious Beef lb. **39c**

**Wieners** Milwaukee All Beef lb. **55c**

**Chipped Beef** Budding Delicious 3 1/2-Oz. Pkg. **39c**

**Fresh Oysters** Medium Size 12-Oz. Jar **49c**

**Halibut** Whole or Half lb. **29c**

**FIG BARS** Melrose-Vanilla or Whole Wheat 2-lb. Pkg. **39c**

**MAYONNAISE** Nalley's Quart Jar **49c**

**TUNA, Chunk** Breast O' Chicken 6 1/2-oz. Can **3/75c**

**Marshmallows** Fluffiest Miniature Delicious 8-Oz. Pkg. **19c**

**Chocolate Chips** Bakers 6-Oz. Pkg. **25c**

**Chunk Cheese** Safeway Mediums lb. **65c**

**Sliced Peaches** Premiums Freestone 2 8-Oz. Cans **25c**

**TEMPT Lunch Meat** 12-Oz. Can **39c**

**Nestles Quik** Instant Chocolate Mix 2 3/4-lb. Can **89c**

**Highway Corn** Whole Kernel or Cream 7 17-Oz. Cans **\$1.00**

**Empress Jelly** Plum, Grape, Strawberry, Apple, Blackberry. 4 12-Oz. Jars **\$1.00**

**Empress Jams** Red Raspberry, Concord Grape, Apricot, Pineapple, or Strawberry. 4 12-Oz. Jars **\$1.00**

**BANANAS** Golden - Perfectly Ripened - Select From Our Large Displays **4 59c lbs.**

**Head Lettuce** Garden Fresh, Solid Heads 2 For **19c**

**Cucumbers** Fcy., Mild, Large Size Perfect Slicing, Salad 3 For **25c**

**Squash** Zucchini - Fresh, Tender, Italian 2 For **15c**

**Strawberries** Fresh - Every Box Guaranteed 4 Full Boxes **89c**

**Oranges** Valencia - Tops for Flavor Rich in Vitamins 5-lb. Bag **49c**

**Kraft Velveeta** Cheese Food 2-lb. Loaf **79c**

**Hunts Tomatoes** Pack Solid 4 No. 2 1/2 Cans **1<sup>00</sup>**

**Fresh Eggs** Cream of the Crop-Med. AA 3 Doz. **\$1**

**Safeway Frozen Foods**  
Bel-air, Ping or Regular-12-oz. Reg., 4 for 89c  
**Lemonade** 8 6-Oz. Cans **\$1<sup>00</sup>**  
**Cut Corn** Bel-air 6 10-Oz. Pkgs. **\$1<sup>00</sup>**  
**Green Peas** Bel-air 5 10-Oz. Pkgs. **\$1<sup>00</sup>**  
Bel-air  
**Broccoli Spears** 5 10-Oz. Pkgs. **\$1<sup>00</sup>**

**Iced Dessert** Lucerne Delicious Flavor Half Gallon **49c**

TRAILERS, 8 and 10 wide. We take anything in Trade. Also we trade you new carpeting Furniture & Appliances for your trailer. Beautiful Selection of Furniture Maple and Contemporary

**LINDSTROM'S HOME FURNISHINGS**  
8021 Portland Ave. LE 7-8627

**VAUGHAN'S VALUES** Inexpensive Fencing  
1x6, 3-Ft. ROUGH CEDAR...ea. 12c  
8-Ft. HALF LOG...ea. 32c  
2x4, 8-Ft. ECONOMY CEDAR...ea. 24c  
3x4, 6-Ft. ROUGH CEDAR...ea. 66c

FREE USE OF OUR POST HOLE DIGGER WITH EVERY FENCE ORDER

**Vaughan's**  
PACIFIC AVENUE LUMBER COMPANY  
84th & Pacific Avenue GR 4-9515

**SAFEWAY** Prices effective Thursday, May 21, through Saturday, May 23, at 82nd & Pacific Safeway. No sales to dealers, right to limit reserved.

### Franklin Pierce to Strengthen Course

A strengthened Science, Health and Safety course for Franklin Pierce Schools' 6th graders throughout the district has been outlined and detailed for next fall presentation by Mrs. Ruth Gaume, elementary supervisor, who finished discussions with elementary teachers last night at Parkland.

Mrs. Gaume has already met with teachers in the district's six other schools. It is hoped that new science equipment made available through the National Defense Act of 1959 will be ready for the new emphasis. Porta-labs which are designed for young scientific minds, will be mainly used next fall in the strengthening of the course. Action on Franklin Pierce's request is expected this week in Olympia.

Most of the large districts in the United States are now enthusiastically carrying on the unified program.

Changes in study areas for 1959-60 in the social studies curriculum have been made, according to Mrs. Gaume. Greater concentration on the seventh grade, Western Hemisphere in the 6th and the United States and its possessions in the 5th is being planned.

A large committee is studying and making revisions in the report cards used in the elementary schools. "It's a never ending process of revising and evaluating report cards and we are trying to keep abreast in the area with the realization that a perfect one can never be found," Mrs. Gaume said.

**BIXBY TV-RADIO**  
12503 Waller Road LE 7-8309

**FREE Tube Testing At Our Shop**

**Camp Fire Paper Drive**  
The Ka-lak-ala Camp Fire group of Brookdale school are having a paper drive to help raise funds for the week of group camping. Anyone wanting to contribute old newspapers and magazines is asked to call LE 7-3196.

**BRIGHT FUTURES AHEAD for our Graduates**

**Give Them a Gift That Will Last**

**HAMILTON WATCHES**  
Many Styles to Choose From  
**\$17.50** And Up

**HAMILTON SHAVERS**  
A Gift of Distinction  
**\$24.00** And Up

**BIRTHSTONE RINGS**  
BOYS OR GIRLS FROM **\$4.50**

MANY OTHER GIFT ITEMS TO CHOOSE FROM

**SMITH JEWELERS**  
8238 Pacific Avenue GR 2-2351

### 'Rex' Rector Wins Sales Contest

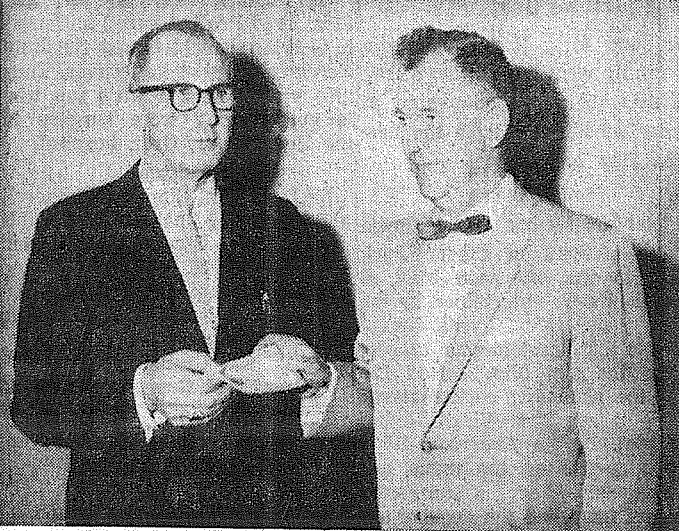

**SUCCESS PAYS** — Energy and perseverance paid off for Martin "Rex" Rector of Suburban Realty, winner of the April sales contest of the firm. Shown above, Rector, at left, receives a \$50 bond as his reward from Ernest Harmon, head of the realty firm. The presentation was made in connection with a sales breakfast event. —Photo by McKewen

### FP Summer School Set June 8-July 17

Registration for Franklin Pierce Summer School is now being carried out by Summer School Principal Al Schimke. Classes begin June 8 and last until July 17.

Classes are designed for students who need help or who wish to take subjects they cannot schedule during the school year. Classes for high school credit will be 1½ hours in length. Junior and Elementary classes will be taught together in combination from 8 a.m. to 12 noon. Grade School students, however, may wish to take only one subject and these subjects will be taught in the afternoon from 12:30 to 2.

Special high school courses may be offered and they include drivers training and typing. Students interested in drivers training may also call the Pierce Driving School which will be listed in the new Tacoma Directory.

Tuition is \$25 except in the case of grade school students wanting only one subject. Their charge will be \$15. Transportation will be provided if the enrollment warrants it.

**Quickie Shine Spray**  
The No. 1 Aerosol Shoe Polish

Ask for It at Your Local Repair and Shoe Store

**Prescription Service**  
Open 7 Days a Week  
9:30 a.m. - 9:30 p.m.

**JACOBS PACIFIC DRUGS**

Wallgreen Agency  
Pay Light & Water Bills Here  
84TH & PACIFIC AVE. Greenfield 2-6445

### Carl Larson Heads FP Education Assn.

Franklin Pierce Education Association held its annual banquet May 8 and officers for the coming year were installed and retiring teachers were honored at the festivities. Brookdale Principal Leo Gaume was master of ceremonies while Supt. Ed Nelson welcomed the educators.

New president for the coming year is Carl (Skip) Larson from Central Avenue Elementary. He succeeds Don Dowie of the Morris Ford Junior High. Other officers installed were Robert Iufer, Collins, vice-president; Mrs. Gladys Mailand, James Sales, secretary; A. Rheis, Midland, treasurer, and Mrs. Pearl Clothier, Parkland, corresponding secretary.

Four teachers who undoubtedly are known by countless former students in the district were honored with leis and good wishes from the large assemblage. Mrs. Lottie Gregory of the high school, Mrs. Bernice Acton of the junior high, Mrs. Ida Nelson of Midland and Mrs. Eva Miller of Parkland have a total of 137 years of teaching experience and a large part of it in the Franklin Pierce School District area. Mrs. Gregory and Mrs. Acton have 43 years of teaching, Ida Nelson has 31 and Eva Miller 20.

**In NATO Exercise**  
LUDWIGSBURG, GERMANY (AP)—Army First Sgt. Bernard W. Natucci, son of Mr. and Mrs. Nello Natucci, Route 7, Tacoma, Wash., recently participated with the Seventh Army Aviation Group in Top Weight, a NATO command post exercise in Germany.

The exercise was designed to test the combat readiness of units making up a part of the NATO shield of defense in Europe. Sergeant Natucci, assigned to the group's Headquarters Company in Ludwigsburg, entered the Army in 1943 and arrived in Europe in March 1947.

The sergeant is a 1939 graduate of Lincoln High School. His wife, Edna, is with him in Germany.

### Head New Business

Three musketeers of World War II, Peter L. Ferrante, Arthur Centoni and Wayne Lloyd of Pacific Furniture, 7202 Pacific Ave., have an eye to the future. Experienced in salesmanship and public relations, their conscientious sense of value for the customer, is bound to make them many friends in the furniture business that binds them in partnership as civilians.

The partners started in February to remodel the corner building on 72nd and Pacific, formerly a storm window factory, into the attractive furniture store it is today. Their team-work extends to working out a definite policy for building up a repeat business through honest, reasonable mark-ups, supplying their customers as well with facilities of buying through their wholesalers if a desired article is not in the store.

Their several departments display furniture for every room in a house, and summer patio living, for enjoyable, comfortable living in the Northwest, the chosen home of three energetic partners.

**ALSO VILLA PLAZA IN LAKEWOOD**

The freckled-faced nine-year old opening a savings account with his earnings is an important and respected addition to the Family Savings Center.

A MUTUAL SAVINGS INSTITUTION  
**Pacific Federal Savings**  
and Loan Association  
Bellingham • Seattle • Tacoma  
Longview • Portland • Eugene

### Midland News

Pack meeting for the Midland Cub Scout Pack 84 will be held Friday evening, May 22, at 8 in the Midland Improvement club hall. This will be the last meet before summer, so everyone interested is asked to attend. Cub Scouts and their families as well as Den Mothers and Cubmasters should be present for this award night.

**Circle Meeting**  
Mrs. William Baughn presided at the May session of the St. Joan's Circle meeting at the St. John of the Woods Parish hall. Many events and plans were discussed for the coming summer months. Mentioned also was the annual Altar Society picnic held every summer at the St. Clair lake home of Mr. and Mrs. Frank Reding. Mrs. Larry Cleary won the door prize and special award. Mrs. Peter Tefre and Miss Earl Rowe served refreshments.

Members of the Midland Cloverleaf 4-H club gathered for a short business meeting at the Albert Bombardier home Wednesday evening, May 13, and then went to Fruitland Grange hall for a Senior 4-H and Leaders' Council meeting. Four of the girls, Janet Bombardier, Jane Lawler, Nadine Olsen and Kathie Jones, are planning to attend the State 4-H Conference at Washington State University in Pullman the week of June 8. Plans were discussed for favors and decorations for the all-county party to be held in honor of Mrs. Carol Mays, County Extension Agent, which will be a stork shower. Sally Hanson, president, presided over the meeting when the girls made final plans for the State Conference trip. Also present were Mrs. Albert Bombardier, leader and Mrs. Walter Corrigan, assistant leader.

**Rummage Sale**  
Mrs. Melvin Morrill, St. John of the Woods Altar Society president, announces their annual Rummage Sale to be held May 28 and 29 at 745 Tacoma Avenue. Anyone having rummage they would like to donate to the ladies, contact Mrs. Morrill at LE 7-3497.

**Rural Garbage Service**  
Serving Parkland, Lakewood, Midland, Summit, Spanaway and Lakeview  
Pierce County Permit  
LEnox 7-8688

### American Legion News

**Parkland Post No. 228**  
**Wear the Poppy!**  
This weekend wear a Poppy in honor of the war dead. Millions of bright red poppies, made by disabled war veterans, will be distributed by 150,000 American Legion Auxiliary volunteers. They are accurate replicas of the wild poppies of France and Belgium which bloomed on World War I battlefields and cemeteries in those countries, providing nature's floral tribute to the battle dead. Wearing a poppy is the individual's tribute to those who died to keep America free.

We hope that everyone in Parkland and neighbors will join us in this tribute, this remembrance, by wearing a poppy next Saturday. The second purpose of Poppy Day is to aid the war's living victims; the contributions are used by the Auxiliary's rehabilitation and child welfare programs.

**Clover Creek Post No. 118**  
Clover Creek Post No. 118 will hold memorial services at the Spanaway cemetery on Memorial Day, with a firing squad from Mary Mount Academy assisting.

### Spanaway News

Spanaway Community club urges home owners in Spanaway who are interested in street lights to attend a meeting of the club and request lights at that time. The club has the contract with Puget Sound Power & Light for the street lights, the club being billed every six months. The club in turn collects every six months from each home owner who has a street light. The electricity rates are very reasonable and usually there is no installation charge for the street lights that are mounted on existing Puget Sound Power & Light poles.

For more information, attend the Community club meeting Tuesday evening, June 2, at the hall.

PROMPT PERSONALIZED  
**PRESCRIPTION SERVICE**

**TED SWANSON**  
INSULIN - VITAMINS  
Downtown Prices  
Pay Phone Bills Here  
PLENTY OF FREE PARKING  
**TINCHER'S PHARMACY**  
8227 Park Ave. GR 4-3344  
Across from Fern Hill P. O.

**RICH'S DRIVE-IN**

- Fish & Chips • Prawns & Chips
- Chicken & Chips
- HOME MADE PIZZA
- CONEY ISLANDS • HAMBURGERS
- SHAKES • SUNDAES
- COLD DRINKS

**OPEN EVERY DAY**

Sunday thru Thursday: 11:00 a.m.—11:00 p.m.  
Friday & Saturday: 11:00 a.m.—1:00 a.m.

602 South 112th LE 7-4181

**SAVE MAY sale SAVE**

**FOR THE HOME**

**Special 3-Room Group**

**2 - Piece GRACIOUS Living Group**  
Reg. \$199.50  
**Sale Price \$159.50**

**MODERN 5 - PIECE Dinette Set**  
Reg. \$69.50  
**Sale Price \$49.50**

**SLEEPING BEAUTY 4 - PIECE Bedroom Group**  
Reg. \$199.50  
**Sale Price \$159.50**

Entire Three-Room Group Regularly Sells for \$468.50  
Take Advantage of our MAY-DAYS Special — ONLY  
**\$339.95 - SAVE \$128.50**

**PACIFIC FURNITURE**  
7202 Pacific Avenue Greenfield 5-1404

**PACIFIC FURNITURE TABLES**

Beautiful - Practical 'Nevamar' Plastic Tops Step, Coffee, Cocktail in conventional and free-form. Blond, Mahogany, Walnut and Charcoal choice **\$9.95**  
From .....

Reclining Chairs Deep, Comfortable and Durable. What more can a man ask? **\$59.50**  
From .....

7202 PACIFIC AVE. TRADE AND TERMS FREE DELIVERY

**RED HOT BUYS IN BARBECUES**

GET IT NOW! For Summer-Long Fun.  
**\$12.95**

**YOUR PLACE IN THE SUN — FOR MORE FUN!**

All Ready For The Summer  
Cedar Tables and Benches . . .  
Constructed to Give Years of Service  
Some As **\$9.95**  
Low As  
Others **\$17.95** up From

**Comfort Plus**  
A Sun-Chaise That Can Take It  
Some As Low As **\$24.95**

**SO-WHITE FOR GRADS**  
and So Right All Summer!  
Our "Valedictorian" and "Salutatorian," and a host of other smart shoes for graduation.  
Only **\$4.99**

**Little Go-Everywhere PUMPS**  
— a little low pump of fine white leather that wears a tailored vamp tab and gilded side buckle. It's as poised as you could want a shoe to be.  
ONLY **\$3.99**  
Others at \$2.99

**LADIES' NYLONS**  
Just the thing to wear with those new white shoes. **3 Prs. \$1.25**  
51 Gauge. Famous manufacturer .....

**MEN'S DRESS OXFORDS**  
Black and Brown. Sizes 6-12.  
**\$4.99**

**BOYS' BLACK DRESS SHOES**  
Sizes 9-3. B & D Widths.  
**\$3.99**

**GRADUATION GIFTS**

**MEN'S & BOYS SWEATER SHIRTS**  
Washable knit in blue, black, brown, yellow, white or beige.  
**\$3.98**

**GIRLS' CARDIGANS**  
In black, red or white  
Sizes 36-40  
**\$2.98**

**LADIES BLOUSES**  
SIZES 32 - 38  
LIMITED SUPPLY  
**\$1.00**

**SPECIAL PRICE . . . . .**

**SEYMOUR'S**

OPEN 9 TO 9 WEEK DAYS — 10 TO 6 P.M. SUNDAYS  
9714 PACIFIC AVENUE LE 1-0661

**2<sup>nd</sup> BIG SALE WEEK**

# BIG BEAR CONTINUES ITS GIANT 25th ANNIVERSARY SALE!

Our many friends in the Seattle-Tacoma area have turned out in record numbers to help us celebrate our 25th Anniversary! For that reason, we are extending the sale so that everyone may benefit!

Store Hours 9 to 11 weekdays; Sundays 9 to 9. Ad prices are effective Thursday A. M. Thru Saturday, right to limit is reserved.

**GRAPEFRUIT JUICE** 46-oz. Can **29<sup>c</sup>**

LIBBY FANCY QUALITY—Made from tree-ripened fruit, vitamin packed, a delicious, healthful beverage!



**YELLOW CLING PEACHES** No. 2 1/2 Can **23<sup>c</sup>**

ROSEDALE—Delicious slices packed in a light syrup by Libby. Yellow Clings are noted for their tangy-sweet flavor and delicate color.

**C&H PURE CANE SUGAR**  
Made of the finest California and Hawaiian cane—granulated.  
10-POUND BAG  
**95<sup>c</sup>**

**LIBBY'S VITAMIN-RICH TOMATO JUICE**  
Libby protects its famous name by using top quality, vine-ripened tomatoes that have been picked and processed at their absolute flavor peak!  
46-oz. Cans for **239<sup>c</sup>**

**MORRELL'S PRIDE or FEDERAL HAM**  
Whole or shank half, ready to eat and 12 to 16 lb. average.  
per lb. **49<sup>c</sup>**

**GREEN BEANS** 6 No. 303 Cans **95<sup>c</sup>**  
YES MADAME FANCY CUT—A vitamin-rich vegetable with tasty flavor.

**WAX PAPER** 125-ft. Roll **23<sup>c</sup>**  
Keeps school lunches or left-overs wonderfully fresh and flavorful.

**WASHTEX BLEACH** 1/2-Gal. For **25<sup>c</sup>**  
Washtex carries a factory guarantee of absolute safety when used as directed on the bottle.

**VIENNA SAUSAGE** 2 4-oz. Cans **45<sup>c</sup>**  
LIBBY—Made of carefully selected, high quality ingredients and spiced to perfection.

**CHICKEN PARTS** 12-oz. Pkg. **53<sup>c</sup>**  
OCOMA—Fresh-frozen chicken parts. Choose from Breasts, Thighs or Drumsticks.

**KITCHEN QUEEN FLOUR** 10-lb. bag for **79<sup>c</sup>**  
A fine quality flour that's guaranteed to deliver excellent results in all baking.

**POT ROAST** per lb. **45<sup>c</sup>**  
CHOICE—Blade cut of tender, delicious beef; economical and nutritious.

**CHUCK ROAST** per lb. **53<sup>c</sup>**  
CHOICE—These are well trimmed, 7-bone roasts—they're full of flavor!

**SLICED BACON** per lb. **49<sup>c</sup>**  
MORRELL'S COMET—Nice and lean, and will fry to a juicy tenderness.

**MILWAUKEE SKINLESS WIENERS** per lb. **49<sup>c</sup>**  
A 1-pound cello pack of delicious wieners equally good in many ways.

**CHINA** 4-piece setting for **1.99**  
A 10 inch and 6 inch plate plus a cup and saucer in the beautiful Moss Rose pattern. Your local Big Bear store is featuring imported China as a 25th Anniversary Special.

**SELECTED TOP QUALITY Tomatoes**  
California Beefsteak variety—full flavor Choose your own at Big Bear stores. per lb. **15<sup>c</sup>**

**ROMAINE LETTUCE or BOSTON RED LETTUCE**  
Home-grown, garden fresh crisp large heads EACH ONLY **9<sup>c</sup>**

**FRESH NEW CROP TENDER SPINACH**  
Home-grown, clean broad leaves 2 large bunches **13<sup>c</sup>**

**STRAWBERRIES** Top quality Full Cup **23<sup>c</sup>**  
California grown, luscious berries . . . red ripe!

**BEDDING PLANTS** Tuberos Begonias, Gladiola Bulbs, Potted Geraniums, Fuchsias, (trailing or standard), Zinnias, Asters, Salvia—economically priced.

**S&W FANCY 3 SIEVE PEAS** 5 No. 303 **1.00**

**CARNATION CANNED MILK** 2 No. 1 CANS **25<sup>c</sup>**

**WELCHADE GRAPE DRINK** 3 QUARTS FOR **1.00**

**COCA COLA** New low price 2 26-oz. BOTTLES **33<sup>c</sup>** plus deposit

133rd & Pacific Avenue  
Parkland

**BIG BEAR**  
A DIVISION OF Lucky STORES

### Benston Grange In Busy Schedule

Acting Master for the May 12 meeting of Benston Grange No. 892 was Harold Johnson, in the absence of Master V. R. Selle, at home battling the flu bug.

**Fishing License Hunting License**  
Super Tone & Kem Co.  
**PARK AVENUE HARDWARE**  
Corner 83rd & Park Ave., GR 4-0051

The Grange voted to hold one meeting per month (the second Tuesday) during June, July and August.

Home Economics Chairman LaVon Kronquist announced the winners of the Pomona judging in the recent dress contest. Blue ribbons were won by Mrs. Rose Knudson, Mrs. Ruth Jacobson, Mrs. Betty Brashears and Mrs. Kronquist. The dresses will be entered for statewide competition. Other dresses made by Mrs. Brashears and Mrs. Kronquist were chosen as entries in National judging, which is sponsored by McCall's Patterns.

Members who are working on articles for the crocheting and

luncheon cloth contest were reminded that they will be judged at the next meeting, May 26.

The Little League baseball team, sponsored by Benston Grange, is entered in a Little League Jam-boree at Bethel Friday, June 5, at 7 p.m. Let's get out and show the little guys we can do more than just sponsor.

In the Mother's Day program, Wilma Thorson was honored as Mother of the Evening, receiving a gift. Participating were Mrs. Esther Moreland, Mrs. Emma Peak, Mrs. Dorothy Oxbang, Harold Moreland and Dean Thorson.

Boston Grange "brought home the bacon" when sub-regional run-offs of the skit contest sponsored by Grange Insurance Association were held May 16 at James Sales Grange. The skit will be entered for regional judging at Castle Rock Saturday, May 23, at 9 p.m.

Next meeting of Benston Grange will be May 26, with a memorial program planned by Chaplain Della Lauenborg.

The Auxiliary will meet May 28 with Mrs. Esther Moreland for noon luncheon. Mrs. Dorothy Oxbang assisting.

Unlike almost all operas, Verdi composed no overture for his Otello. The curtain goes up and Shakespeare's tragedy, Othello, begins. Later Verdi's music begins.

### County to Aid in Playfield Project, Swimming Program

Big strides are being made in Park and Recreation activities in the Parkland-Franklin Pierce district. This past week the Board of County Commissioners authorized the expenditure of \$1,000.00 to match a similar amount put up by the Parkland Klwanis Club. This money to be used for the construction of a water system at the Parkland Park and playfield.

"We feel this is a tremendous step in the future development of this fine facility," declares Tom Cross, Recreation director. Because of the enthusiasm shown by civic groups in the Parkland area, the County Commissioners are most happy to co-operate in a project of this type. The Parkland Light and Water department has agreed to donate its services toward the water development.

Also announced this week by the Pierce County Park and Recreation department is the scheduling of "Learn to Swim" classes at the South End Pool. Through the co-operative efforts of the Franklin Pierce school district and the Metropolitan Park district, arrangements have been made whereby the boys and girls of the

### Franklin Pierce High Golf Popular



**SUCCESSFUL YEAR** — Franklin Pierce High School golfers are enjoying the game these pleasant spring days. Pictured above, left to right, back row: Ed Dammel, Dennis Lipke, Tom Parkhurst, Jim Getchman and Rick Lorenz; front row: George McCune, Ron Nelson, John Irwin and Larry Larson.

### Richard McMullin Gets Scholarship

Richard J. McMullin, senior at Bethel High School, Spanaway, today was awarded a Shell merit scholarship for a four year college education.

The scholarship is one of 25 offered this year by the Shell Companies Foundation, Inc. through the National Merit Scholarship program. The Shell Foundation offers 25 scholarships annually to help check the shortage of scientists by providing college educations for young people planning careers as high school science or mathematics teachers.

The amount of each scholarship is determined by the National Merit Scholarship Corporation according to the needs of the student.

Richard, son of Mr. and Mrs. Michael A. McMullin of Route 3, Tacoma, qualified for the scholarship after passing a series of college aptitude tests administered by the National Merit Scholarship Corporation of Evanston, Illinois.

He will study to be a high school science and mathematics teacher. He will enter Seattle University next fall.

Richard was selected from 10,000 semi-finalists. More than 480,000 high school juniors took preliminary screening tests during April of 1958. Second tests were given the semi-finalists during December of last year.

Beside financial support for the student, most Merit Scholarships provide a supplemental "cost of education" grant to the college or university selected by the scholarship winner.

### Completes Course

FORT ORD, Calif. (AHTNC)—Army Pvt. James H. Hause, son of Mr. and Mrs. Frank Hause, Route 1, Spanaway, Wash., completed the light-vehicle driver course May 8 at Fort Ord, Calif.

### Prescriptions INSULIN

Open 9:30 to 9 Weekdays (Closed Sunday)

**ASHMORE'S SPANAWAY DRUG**  
165th & Pacific LE 7-5993



who along with Mother means a lot to you, only the best in gifts is good enough...

*for him*

May we make it for you?  
**McKEWEN STUDIO**  
405 Garfield St. LE 7-3833

### BORROW BY CHECK

Let us show you how easy it is to borrow "from the bank"—day or night — every day of the week — Saturday and Sunday, too—with "BORROW-BY CHECK", the Northwest's most popular and most versatile, revolving loan plan.

84th & Pacific Branch  
**PUGET SOUND NATIONAL BANK**

CONVENIENT NEIGHBORHOOD BRANCHES • FREE CUSTOMER PARKING  
Contact one of our convenient offices or use the coupon

**PUGET SOUND NATIONAL BANK**  
1119 Pacific Avenue  
Tacoma 2, Washington

Please send information on "BORROW-BY-CHECK", the modern revolving loan plan.

NAME.....  
STREET.....  
CITY.....ZONE.....STATE.....

### Spana-Park 4-H

The Spana-Park 4-H group is proud to have one of the Pierce County Jr. Fair princesses chosen from our club. She is Miss Diana Perryman.

We had a general meeting at the Sales Grange Friday night. A 4-H dance was planned for Saturday evening, May 30. It will be an invitational affair, with other 4-H clubs and their friends to be invited also.

We are going to collect old toys and renovate them for less fortunate children. The clubs of Pierce County are going to trim and thin Christmas trees next Saturday, and our club is going to assist. We will meet at Summer at 10 o'clock and go on from there under the direction of Mr. Buhaley, County Agent.

Our Community Fair will probably be June 28th. Publicity will be started shortly and committee chairmen will be planning for their departments. Four of our girls are going to State Conference in June at Pullman: They are Diana Perryman, Ann Bluhm, Linda Ellefson and Judy Graves. The meeting was adjourned and those interested joined in a recreation dance afterwards.

President Abraham Lincoln was fatally shot by John Wilkes Booth in Ford's Theater, Washington, D.C., on April 14, 1865.

**LUMBER --- ALL GRADES**  
**PAINTS - GLASS - HARDWARE**  
**UPLAND SLAB WOOD**  
**BASKETT LUMBER CO.**  
9701 Portland Ave LEnox 7-5844

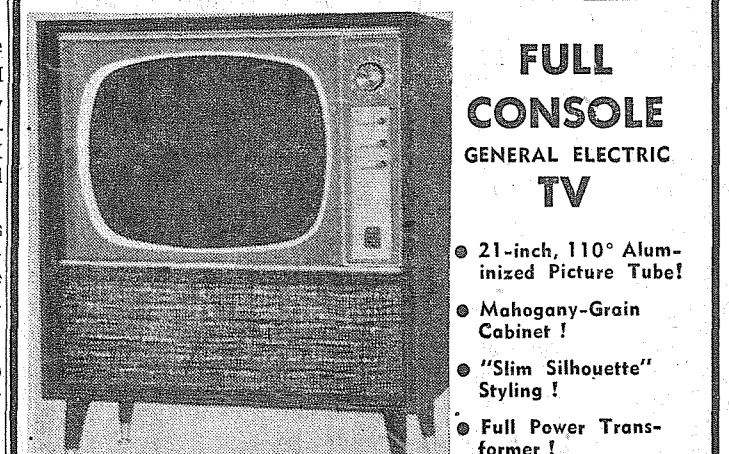

**FULL CONSOLE GENERAL ELECTRIC TV**

- 21-inch, 110° Aluminumized Picture Tube!
- Mahogany-Grain Cabinet!
- "Slim Silhouette" Styling!
- Full Power Transformer!

**YOUR CHOICE ANY OF THESE FOUR... 199.95**  
GENERAL ELECTRIC BUYERS

**10 CU. FT. REFRIGERATOR**  
• Full-width freezer! • Removable, adjustable door shelves! • Magnetic safety doors! • Roomy vegetable drawers! (Model LBIOS)

**10 CU. FT. FREEZER**  
• 350-pound capacity! • Fast-freezing shelves! • Five-year warranty! • Three-year food spoilage warranty! (Model HUXIOS)

**FILTER-FLO AUTOMATIC WASHER** The Price on Refrigerator Model LBIOS and Washer Model WA 650S Includes Your Trade  
• Choice of 2 Wash Cycles! • Non-Clogging, Moving Filter! • DeLuxe Appearance! WA 650S

OPEN EVERY NIGHT 'TIL 9 (SAT. UNTIL 6)  
**WEIRS**  
8419 Portland Ave. Your General Electric Corner LE 7-0231

# SALVAGE MART

13014 PACIFIC AVENUE—HRS.: 10-6; FRIDAY 'TIL 8 — OPEN SUNDAYS 10 A.M. 'TIL 6 P.M. —

Limit: 5 Pounds to Each Customer POUND

## MARGARINE 13c

LARGE SIZE WHEATIES AND CHEERIOS	4/\$1	WYLER'S LEMONADE MIX	Makes 1 Qt. 2/19c
LOG CABIN SYRUP	New Economy Size 59c	WALES BROOMS	89c
MORTONS SALT	Reg. 2 for 29c 10c	BOYS' - Assorted Sizes SHORTS	Reg. 50c 29c
BELMONT BLANKET	Large Size 2.99	BAMBOO RAKES	29c
BABY PANTS	Guaranteed Not to Leak, Seep or Drip Reg. \$1.25 39c	C & H SUGAR	10 Lbs. 95c
GURAD BAND-AIDS	Reg. 39c 23c	16-PIECE OPEN END Wrench Sets	5.95

These are not so called "Advertised Specials", they are EVERYDAY selling prices and are therefore subject to stocks on hand.

## NOW YOU CAN GET A REVOLVING LOAN ACCOUNT

What is this new **BANKCHECK CREDIT**

It's a special "Revolving Loan Account" on which you can write checks whenever you need to borrow money. Use it to pay for major household expenses, car repairs, taxes, home improvements, doctor bills... any planned or unexpected expenses. Each month you pay back one-twelfth of the total BankCheck Credit set up for your use, plus interest only on the amount you've used. The money you pay back keeps rebuilding or "revolving" your credit. *The money you don't use costs you nothing!*

Come in today and establish your BankCheck Credit Account, or mail the coupon. An application will be sent to you promptly. Free yourself of "money worry" from now on!

Free yourself from "money worry" from now on!

Send this coupon today for complete details.

**NATIONAL BANK OF WASHINGTON**  
24 BANKING OFFICES

The Bank of Personal Service  
... Where Our Interest Is You!

**National Bank of Washington PARKLAND BRANCH**  
P.O. Box 2038 • Parkland, Washington

NAME.....  
ADDRESS.....  
CITY.....ZONE.....STATE.....

MEMBER FEDERAL DEPOSIT INSURANCE CORPORATION • MEMBER FEDERAL RESERVE SYSTEM



**Brookdale Preschool**  
"Teaching of Blind Children" will be the topic of the Brookdale Preschool meeting Tuesday, May 26, at 8:00 p.m. in the school multi-purpose room. Three teach-

ers of the blind: Mrs. Marge McCue, kindergarten; Mrs. Betty Sullivan, 1st grade, and Mrs. Ruth Owen, 2nd grade, will show and explain some of the equipment and materials used by the children.

**Quickie Shine Spray**  
The No. 1 Aerosol Shoe Polish  
Ask for It at Your Local Repair and Shoe Store

**EVERGREEN BAPTIST CHURCH**  
Rev. Herbert Lawrenz, Pastor  
92ND & WALLER ROAD  
SUNDAY SCHOOL ..... 9:45 A.M.  
MORNING WORSHIP ..... 11:00 A.M.  
EVENING SERVICE ..... 7:30 P.M.  
Color Film, "The Quest"  
We Preach Christ Crucified . . . The Power of God and the Wisdom of God!



**Roy News**

Elected president of the Roy P-TA for her second consecutive year was Mrs. Gerald Gentry. The other officers elected at the last meeting were: First vice-president, Mrs. Thomas Spaur; second vice-president, Mrs. Andy Ketter; secretary, Mrs. Nora Nordberg, and treasurer, Mrs. Bing NG. The executive Board would like to thank the following residents of Roy for their help in leveling the play field for the Little Leaguers: Gene Willhoits, Ernie Wallace, Bill Lenz, Maurice Murray and Andy Ketter. They also extend their thanks to Chester Bardwell, principal of the Roy Grade School, for donating some much needed equipment.

**Honored**  
Elected secretary for the Student Government Association for next

year was a former Roy Grade School graduate, Miss Judy Lyons, class of 1956, who is now a junior at Central Washington College of Education.

**4-H Clubs**  
At the last meeting of the Roy Grange, the members of the Mix-Masters 4-H club and the Forestry-Farmers 4-H club entertained the group b, demonstrating some of the things they have learned through their 4-H work.  
From the two clubs, the names available at publication time were: Judy Graves, Sharon Charboneau, Judy Corbin, Linda Willhoite, Martha Berggren, Karen Kizer and Elsie Trusler.

**Kleivan-Naef**  
Miss Luame Kleivan, daughter of Mr. and Mrs. Lars Kleivan, and Stanton Naef, son of Louis B. Naef of Tacoma, were married recently in the Bethel Lutheran church. After a honeymoon in California,

**Christensen to Organize P-TA**

Andrew Christensen Elementary school will hold a Parent-Teacher Association organizational meeting Wednesday evening, May 27, at Parkland Grade school, South 121st and Pacific Avenue. Wes Anderson, new Christensen principal, will conduct the meeting.

The couple will be at home in Tacoma.

**Rodeo Plans**  
On May 11th, the Roy Rodeo Association held its first meeting and elected the following officers: President, Jack Planlee; vice president, Raymond Tow; secretary, Mrs. Leon Rediski. The property belonging to the Manning Seed Co. will be purchased for the Rodeo. Reporter—Lorna Wood, Roy 487.

Anderson urges all parents of children who live in the Christensen area to attend the meeting. Members of the Pierce County P-TA Council will aid in the May 27 meeting. Officers will be elected for the coming year.

The new Christensen boundaries, as adopted by the Franklin Pierce school board, are: South Sprague Street on the West, Pacific Avenue on the east, 96th Street on the north and 109th on the south. The southern boundary is located on the eventual site of the new Tacoma bypass, 5-G.

Refreshments will be served at the gathering.  
**PIERCE COUNTY REFUSE CO.**  
Weekly Garbage Collections  
Phone LE 7-8688

Only 55 miles of water separate Alaska from the Soviet Union. Inland waters of Alaska cover 15,385 square miles.

Limburger cheese is named after the Belgian province of Limburg, where it originally was made. The five tribes of Indians in Oklahoma are the Creeks, Cherokees, Choctaws, Chickshaws and Seminoles.

**POWER TOOLS FOR RENT**

SANDERS - EDGERS - POLISHERS - HAND SANDERS  
SKIL SAWS - ELECTRIC DRILLS - CEMENT MIXERS - ETC.  
ALSO HAND TOOLS FOR RENT

**Anderson Lumber**

9813 Pacific Avenue LEnox 7-7311

**FOR SERVICE**

**FOR FRIENDLINESS**

**LOW PRICE TOO**

PRICES EFFECTIVE  
THURS., FRI. AND SAT.  
MAY 21, 22, 23

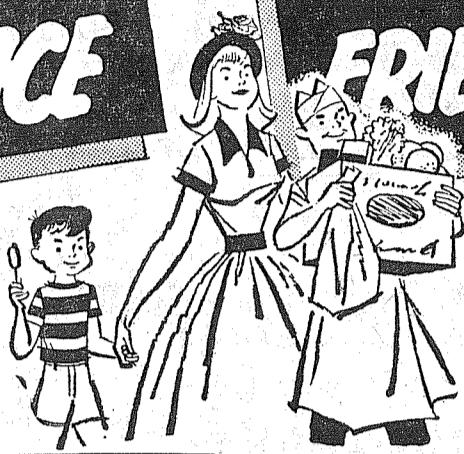

**The Sky's The Limit  
... at THRIFTWAY**

**THE SKY'S THE LIMIT**

SKY HIGH QUALITY...  
DOWN TO EARTH PRICES

**ScotTissue.**  
4 Roll Pack **35¢**

**Scotties.**  
400 Count **4/99¢**

**Cut-Rite.**  
125-Ft. Roll Waxed Paper **19¢**

**ScotTowels.**  
Assorted Reg. Rolls **2/33¢**

**Scott Family Napkins**  
White or Assorted 60-Count Pkgs. **2/23¢**

**KRAFT VELVEETA CHEESE SPREAD**

2-Lb. Loaf **69¢**

RIGHT TO LIMIT QUANTITIES RESERVED

**SHURFINE EVAPORATED MILK**

Tall Cans **10¢**

**BETTY CROCKER BISQUICK BAKING MIX**

40-Oz. Pkg. **35¢**

**Thriftway Meat Values!**

**HAM** "FEDERAL" SHANK OR WHOLE POUND . . . **45¢**

STANDING RIB ROAST lb. **79¢** 7" CUT FRESH HALIBUT By the Piece lb. **29¢**

**FARM-FRESH PRODUCE** FOR **BETTER MEALS!**

**COACHELLA VALLEY FRESH CORN** Well-Filled Ears **6/39¢**

**Cucumbers** Ea. **2/19¢**  
**Potatoes** 10 lbs. **39¢**  
**Rhubarb** To Freeze Or Can - Lb. **5¢**

**FOLGER'S COFFEE**

2-Lb. Can **1.29**  
1-Lb. For **65¢**

**WHITE STAR TUNA**

Chunk Style No. 1/2 Can **25¢**

**MARGARINE** Blue Bonnet 1-Lb. Pkgs. **4/89¢** | **SWEET PEAS** Del Monte 303 Cans **2/29¢** | **FRUIT PIES** Pet-Ritz Apple or Cherry **3/\$1.00**

**SHUR-FRESH PEAS** FROZEN, 10-OZ. PKGS.

**2/25¢**

**SPAM LUNCH MEAT**

12-Oz. Can **35¢**

**SUMMIT VIEW THRIFTWAY**

AIRPORT AND CANYON ROADS



Automotive 12

1959 FORDS AND CHEVROLETS - Wholesale prices; bank terms; SMALLER MOTORS, 1410 Pacific Ave. LE 7-4060 anytime. Open nights also. 12ctf

12A Foreign Cars

ALL FOREIGN CAR KEYS 107 Varieties PARKLAND CYCLE & KEY 11021 Pacific Ave. LE 7-5772

Farm Column 13

EASTERN WASHINGTON HAY - By the bale, ton or truck load J. A. Dove. Phone 813-3300. 13ctf

Work Wanted 14

WOMAN wants day work, preferably in Parkland-Spanaway area. LE 7-7054. 14ctf

Miscellaneous 15

PARKLAND FURNITURE - New and used miscellaneous. Airport and Pacific Ave. Residence phone LE 7-3748. 15ctf

CASH FOR CARS and EQUITIES

HOURS: 8:00 - 9:00 - Closed Sunday TED'S 920 River Road, Puyallup TH 5-1609 BR 2-8989

BARGAINS THESE USE TV SETS MUST GO!

From \$2995 Or Any Reasonable Offer SILER'S 11230 Pacific Ave. LE 7-8634

WANTED MODEL BOAT FANS TO JOIN CLUB

Inquire at the HOMESIDER ARTS, CRAFTS & GIFTS 414 Garfield Street

SINGER ZIG ZAG

IN BEAUTIFUL WALNUT CABINET Full price \$57.27. \$2 per month. No Attachments Needed to overcast seams, make buttonholes, monogram, applique, embroidery, etc. Get a 20-year guarantee and free home demonstration. MA 7-6555 anytime. Dir. 15ctf

BEST BUYS IN USED TV SETS ALL SETS GUARANTEED SILER'S

Open Evenings Until 9 p.m. Except Sunday LE 7-8634 1230 Pacific Ave.

CHOICE of several used TVs \$19 up; nothing down on 25c-each-day meter plan. Open 'til 9 p.m. UPTON ELECTRIC CO., 1148 Market Street, PU 3-2551. 15c37

50 USED TV SETS We Need the Space

From \$29.95 Or Any Reasonable Offer Accepted SILER'S OPEN Evenings Until 9 p.m. Except Sunday 11230 Pacific Avenue LE 7-8634

SPECIAL Step-end & Cocktail TABLES

Marlite Tops Lined Oak Mahogany or Amber 8.95 Ea. 3 for \$25.00 PARKWAY FURNITURE 14103 Pacific Ave. LE 7-3941

STORKVILLE Baby Shop

Everything For Baby Including Juvenile Furniture 9722 Pac. Ave. LE 7-4664

PARKLAND WALLPAPER

STOCK PAPER - ORDER PAPER KEM-GLO - SUPER KEM-TONE 508 Garfield Street Just a Block-and-a-half Off Pacific in Parkland Phone LE 7-3435

SOUTH SIDE MOTORS QUALITY CARS

1958 CADILLAC Coupe de Ville. Radio, heater, hydramatic, full power, including 6-way seat. Local one-owner car. Choice of two colors. \$4,795

STATION WAGONS

1958 FORD 9 Passenger V8 wagon. Radiol, heater, automatic transmission. Many other accessories. A real popular wagon \$2,489

OLDER CARS

1953 CHEVROLET Bel Air 2 door. Radio, heater, automatic transmission \$699

HIGHEST TRADERS SOUTH SIDE MOTORS

7202 South Tacoma Way GR 4.4774

FOR SALE - Pheasants and eggs. Phone LE 7-4109. 15c41

SPECIAL ORDER CAKES - Phone LE 7-3330. Purity Ann Bakery. 16ctf

FOR SALE OR RENT - Power mowers, hand tools, garden tools, spray guns, sanders, plumbing tools, power tools, etc. for home and hardware. Phone LE 7-4109. 16ctf

Ace Dirt Moving Co. BULLDOZING DITCHING GRAVEL TOP SOIL SEPTIC TANKS DRAIN FIELDS

1750 9th St. S. W., Puyallup Phone Puyallup TH 5-2452

THIS BABY UP FOR ADOPTION

Take over \$5 monthly payments on nice KIRBY. Only \$49 due. Free home demonstration. Terms and trades. Open 'til 9 p.m. UPTON ELECTRIC CO., PU 3-2551. 15c37

FOR SALE - Victor upright piano

FOR SALE - Young mare, gentle for children. Turkeys for sale. LE 7-7823. 16c37

WANTED - Horses to board. Excellent care. Horse to rent for riding. LE 7-7823. 16c37

HORSESHOEING - Phone GR 2-8228. 16c40

Aviation 17

'52 TRI PACER 135. Fresh Major Lic. to 171/60. LF & VHF radio. \$4,150. \$3,750 down. CESSNA 140. Recent periodic. Clean. \$2,495. \$1,040 down. LUSCOMBE 8-A METAL WING. elec. system, lic. on sale. \$1,650. \$700 down. SEB US for AIRCRAFT Financing. Port Orchard Airport. TR 6-3272. 17c37

WOODLAND NEWS

Last week it was reported that Den 6 of Pack 91 had won a blue ribbon at the Scout exposition. It was the whole Pack 91 with all the dens participating. Congratulations to all the dens.

Game Night

12th Booster Club Game night will be tonight, May 21 at 7:30 in the social room of the War Memorial Building in Puyallup. This will be the last game night for the summer.

Booster Club

12th Booster Club meeting this month will be at the Melvin Denny home on Grebe Road at 8:00 p.m. It will be a going away party for the Jack Dillons who are leaving our area for Gig Harbor.

Little League

Mel Denny has the roster completed for the 12th Booster Club little league baseball team. The roster includes Bob Runkel, John Harber, Jeff Owings, Alan Greening, Roy Harlow, Johnny Nutt, Tommy Owings, Gary Gustafson, Bill Ferguson, Charles Harber, Ron Roddewig, Alvin Spencer, Ervan Spencer, Tom Higgins and David Runkel. Ronnie Higgins is assisting Mel with the coaching of the team. Reporter - Margaret David.

Waller Road News

Youngsters of the youth groups wishing to participate in the Dahlia Growing contest sponsored by the Waller Road Garden club are to be at the Waller Road hall Saturday, May 23, at 9:30 a.m. Glenn Ferris will instruct in the proper care of planting. The blooms will be entered in the Flower Show at the Community Fair.

Visits, Trips

Mr. and Mrs. Howard Freeman, accompanied by her parents, Mr. and Mrs. Winfield Gump, spent a pleasant two weeks vacation in California, visiting points of interest there, also Las Vegas, Nev., before returning.

Miss Mary Sandford, who has been studying in Chicago, is visiting her parents, Mr. and Mrs. D. Sanford of 72nd and Vickery. Mrs. Samuel B. Morris of East 72nd street is visiting her son, Harold North, and family at New London, Iowa, and will also visit relatives in Missouri before coming home.

Baby shower

A surprise baby shower was given recently at the home of Mr. and Mrs. Roy Looker for Mrs. James Taylor to welcome the Taylors' new son Dennis Kirk. Games and refreshments were enjoyed and many lovely "little boy" gifts were presented to the honor guest. Attending were Mesdames R. Myron, Don Howard, L. Ebert, W. DeMeerleer, R. Looker, Brandt, K. Aarhus, L. Jezek, Yoder, D. Pullin, C. West, R. May, Olson, W. Hager, C. Schuler.

New Trailer Home

Mrs. Charles Severson, long time resident near Eatonville, has moved to a beautiful new trailer

at the home of her son-in-law

and daughter, Mr. and Mrs. Charles Sienkiewicz of 97th and Canyon road.

Studying Electronics

Ronald Freeman of 74th and Vickery is enrolled at the Devry Technical School in Chicago for eight months study of electronics.

Garden Club Elects

Election of officers of the Waller Road Garden club named Mrs. Verne Fogle, president; Mrs. George Oeh, vice president; Mr. Glenn Ferris, secretary; Mrs. Carl Ostness, treasurer. It is the aim of the club to bring to folks of the district the most complete and satisfactory information available to interested gardeners. Being an open club, the membership includes men as well as women. Come and bring a friend; you will enjoy the evening's program at the June 4 meeting. Keep the date in mind.

Fly-Up

A record crowd attended the annual Camp Fire Fly-Up ceremonies May 8 at the Waller Road Community hall, which included all groups of the Franklin Pierce

D. Robinson, Lefter, Jamison,

Graham and McClanahan. Arbor Day Gift

In observance of National Arbor Day and in keeping with the Camp Fire Conservation project entitled The World Around Her and the slogan "She Care - Do You?" the Blue Bird groups (Jr. Camp Fire Girls) of the Waller Road school planted a flowering plum tree on the Waller Road school grounds in a special ceremony in April. The Blue Birds played the tree with money earned from their annual mint sale. Groups participating in the impressive rites were The Pixie Belles, Harmony, Sunshine and The Morning Star.

Correction

An error was made concerning the Waller Road Grange Auxiliary meeting. It will be May 28 at the home of Mrs. John Sierman, and

not May 21 as stated last week.

Birds receiving Fly-Up certificates were Phyllis Beardemple, Leslee Campbell, Diane Ebert, Karen Johnson, Nani Mae Lovell, Dianne Perrin, Sharon Ruschner, George Anne Sprinkle and Janet Shomborg.

In Hospital

Don Geise has spent time in a Tacoma hospital with pneumonia. Don Jorgenson is back in the hospital for further treatment on his injured leg.

Visit

Mrs. George May spent several days in Portland, visiting friends.

A special feature of the 7:30

Sunday evening service at Evergreen Baptist church, 92nd and Waller road, will be the showing of the Moddy science film, "The Quest." The public is invited. Mrs. Verne Fogle.

At Fort Ord

FORT ORD, CALIF. (AHTNC)—Army Pvt. John J. Peters, 18, son of Mrs. Jean M. Peters, 612 Brookdale Rd., Parkland, Wash., completed the eight-week general supply course April 24 at Fort Ord, Calif.

Peters received instruction in the fundamentals of Army supply procedures and the preparation of supply records and forms.

SEE THE NEW 1959 LINES Schwinn Bicycles - Savage Lawnmowers Motor Scooters - Go-Carts LAWNMOWER SHARPENING, ENGINE PARTS & REPAIRS, AND BICYCLE RENTALS PARKLAND CYCLE & KEY 11021 Pacific Avenue LE 7-5772

family FOOD favorites! MAXWELL HOUSE INSTANT COFFEE 79c BETTY CROCKER BISQUICK 39c SNOWS CLAM FRY-ETS 39c DARIGOLD BUTTER lb. 63c SHINN'S LARGE AA EGGS Dozen 37c LIBBY'S PEAS 303 Tin 15c SWIFT'S BROOKFIELD CHEESE 2-lbs. 69c ADAMS PEANUT BUTTER 18-oz. Jar 39c WELCOME Ice Cream 65c TASTEWELL Hot Sce. 3/19c KITCHEN'S EVERYDAY LOW PRICES FORMERLY FLETCHER'S SWISS STEAK 59c 400 Count 49c

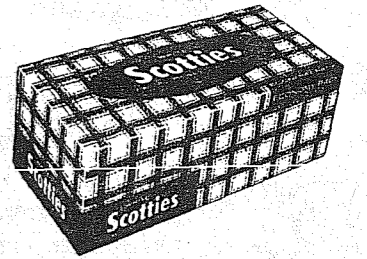

**CARLOADS OF SAVINGS...**

**LOOK! BUY! SAVE!**

Shop **PIGGY WIGGLY**

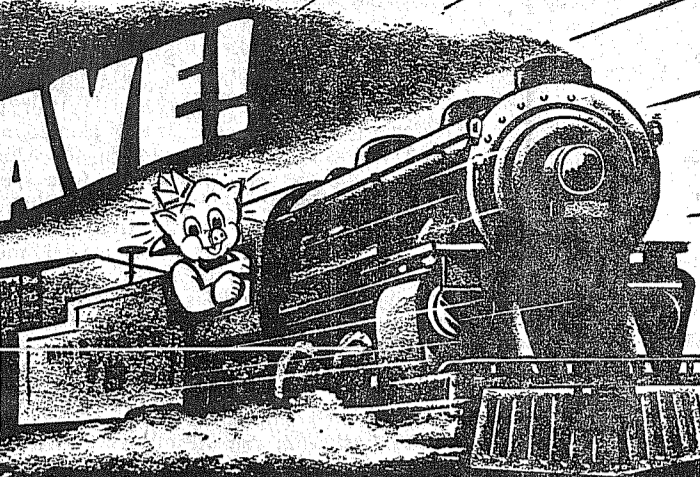

**SHRIMP** EAST POINT 4 1/2-OZ. CAN **29**<sup>¢</sup>  
**EGGS** GRADE A LARGE, STRICTLY FRESH DOZ. **35**<sup>¢</sup>  
**COFFEE** **FREE! 50¢** in GOLDEN COUPONS inside each 2 lb. tin! 2-lb. Can S&W **1**<sup>25</sup>

**PEANUT BUTTER** **99**<sup>¢</sup>  
 • HOODY'S - AT A GIGANTIC SAVING! **3** -LB. JAR

**BUTTER** MEADOWBROOK, 1/4'S OR PRINTS 1-LB. **63**<sup>¢</sup>  
**TISSUE** WALDORF 4-ROLL PKG. **29**<sup>¢</sup>

**FLOUR** (25-LB. BAG, 1.69) **79**<sup>¢</sup>  
 • CENTENNIAL SILK-SIFTED! THE BEST! **10** -LB. BAG

**ORANGE** REAL GOLD' BASE, 6-OZ. CANS **6/99**<sup>¢</sup>  
**MAYONNAISE** KRAFT QUART JAR ..... **49**<sup>¢</sup>  
**VELVEETA** KRAFT CHEESE FOOD 2-LB. LOAF ..... **75**<sup>¢</sup>  
**MARGARINE** KRAFT MIRACLE 1-LB. PKGS. **5** LBS. **\$1**

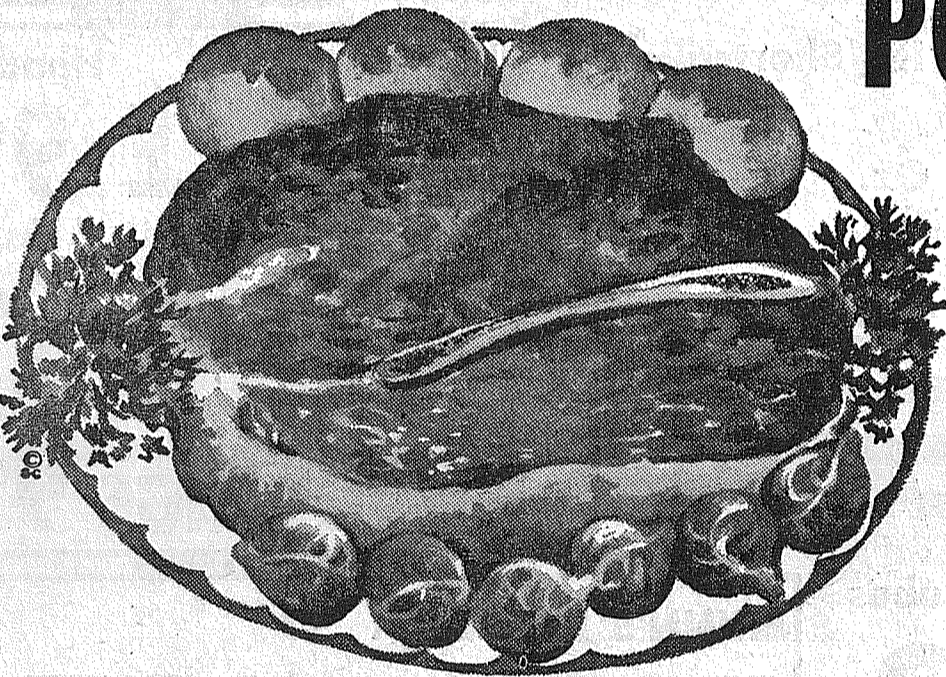

**POT ROAST**

• CARSTENS HYGRADE U.S. CHOICE AND GOOD TENDER BEEF BLADE CUTS . lb.

**47**<sup>¢</sup>

CARSTENS HYGRADE U.S. CHOICE OR GOOD BEEF! **7-Bone Roast** ..... lb. **55**<sup>¢</sup>

CARSTENS HYGRADE U.S. CHOICE OR GOOD **ROUND BONE ROAST** ..... lb. **59**<sup>¢</sup>

**SLICED BACON** ARMOUR STAR THICK SLICED ..... 2-LB. PKG. **1**<sup>09</sup>  
**MILD CHEESE** SWIFT'S CHEDDAR ..... lb. **49**<sup>¢</sup>

**RED SNAPPER** FRESH FILLETS ..... lb. **29**<sup>¢</sup>  
**HAM SLICES** CENTER SLICES ..... lb. **89**<sup>¢</sup>

**JAMES HENRY TENDERIZED**  
**HAMS**  
 WHOLE OR SHANK HALF 14- TO 16-LB. AVERAGE  
**47**<sup>¢</sup> lb.  
 Butt Portion, lb. 51<sup>¢</sup>

**TOMATOES**  
 • CALIFORNIA RED RIPE SLICERS **LB. 15**<sup>¢</sup>

**CUCUMBERS** CALIFORNIA ..... EACH **9**<sup>¢</sup>  
**ORANGES** SUNKIST ..... LB. **8**<sup>¢</sup>  
**SPINACH** FRESH LOCAL ..... BUNCH **5**<sup>¢</sup>

**COCA COLA**  
 NEW LOW PRICE! GIANT FAMILY SIZE  
**2** Bottles for **33**<sup>¢</sup>  
 Plus Dep.

ROMAN MEAL **MUFFIN MIX** ..... 2 9-Oz. Pkgs. **37**<sup>¢</sup>  
 ANOTHER SAVING! **ROMAN MEAL** ..... 28-Oz. Pkg. **37**<sup>¢</sup>  
**NALLEY'S Spaghetti & Meat** 4 15-Oz. Cans **1**<sup>00</sup>  
**NALLEY'S (24-Oz. Jar, 49¢)** **SWEET PICKLES** 11-Oz. Jar **29**<sup>¢</sup>  
**NALLEY'S POTATO CHIPS** Reg. 59¢ Box **49**<sup>¢</sup>  
**SUNSHINE ORANGE SLICES** 1 1/2-Lb. Pkg. **29**<sup>¢</sup>

*Birdseye Vegetable Sale!*

**ASPARAGUS SPEARS** ..... 3 PKGS. **1**<sup>00</sup>  
**LIMA BEANS** FORD HOOK ..... 5 PKGS. **1**<sup>00</sup>  
**GARDEN PEAS** ..... 8 PKGS. **1**<sup>00</sup>  
**PEAS & CARROTS** ..... 8 PKGS. **1**<sup>00</sup>  
**CHOPPED BROCCOLI** ..... 7 PKGS. **1**<sup>00</sup>  
**CHOPPED SPINACH** ..... 7 PKGS. **1**<sup>00</sup>  
**MIXED VEGETABLES** ..... 6 PKGS. **1**<sup>00</sup>  
**BRUSSEL SPROUTS** ..... 4 PKGS. **1**<sup>00</sup>  
**GREEN BEANS** ..... 6 PKGS. **1**<sup>00</sup>  
**FRENCH FRIES** ..... 8 PKGS. **1**<sup>00</sup>  
**BABY LIMAS** ..... 5 PKGS. **1**<sup>00</sup>  
**SWEET CORN** ..... 8 PKGS. **1**<sup>00</sup>

**RITZ CRACKERS** ..... 1-lb. Box **33**<sup>¢</sup>  
**OREO SWISS COOKIES** ..... 11-oz. Pkg. **35**<sup>¢</sup>  
**HUNT'S PEACHES** Halves or Slices ..... No. 2 1/2 Can **33**<sup>¢</sup>  
**S.O.S. PADS** Enter S.O.S. Sweepstakes ..... Pkg. of 10 **27**<sup>¢</sup>  
**SPAGHETTI AND MEAT BALLS**, Chef Boy-Ar-Dee ..... 40-oz. Can **59**<sup>¢</sup>  
**RAVIOLI** Chef Boy-Ar-Dee ..... 16-oz. Can **29**<sup>¢</sup>  
**PIZZA PIE MIX** With Cheese, Chef Boy-Ar-Dee ..... 15-oz. Pkg. **43**<sup>¢</sup>  
**SPAGHETTI DINNER** Chef Boy-Ar-Dee, 15 1/2-oz. Pkg. **43**<sup>¢</sup>  
**MEAT BALLS AND GRAVY**, Chef Boy-Ar-Dee ..... 15-oz. Can **39**<sup>¢</sup>  
**PIZZA PIE SAUCE** Chef Boy-Ar-Dee ..... 2 10 1/2 Cans **37**<sup>¢</sup>  
**GENIE LIQUID** Giant Size ..... **49**<sup>¢</sup>  
 13c Off ..... **29**<sup>¢</sup>  
 7c Off ..... **29**<sup>¢</sup>  
**FAB** Lge. Pkg. **32**<sup>¢</sup>  
**AD** Giant Pkg. (Dinnerware) **89**<sup>¢</sup>  
**AJAX** 2/49<sup>¢</sup>  
**VEL** 4c Off **31**<sup>¢</sup>  
 Reg. Bars 3 for **29**<sup>¢</sup>  
**PALMOLIVE** **29**<sup>¢</sup>

**SUPER SAVINGS IN HARDWARE (FIFE STORE ONLY)**

**REVERE WARE**

• 2 1/2-QT. COVERED SAUCE PAN ..... **3.99**

COMPLETE SELECTION OF **TUBEROUS BEGONIAS**

**PEAT MOSS** **3**<sup>69</sup>

• SAVE ON THIS LARGE BALE ..... **3**<sup>69</sup>  
 F.M. Cross Corn ..... lb. **70**<sup>¢</sup>

**Van de Kamp's**  
 Reg. 6 for 31c **BRAN MUFFINS** ..... **6/27**<sup>¢</sup>  
 Reg. 6 for 41c **BUTTERFLY COFFEE CAKES** ..... **6/35**<sup>¢</sup>  
**POUND CAKE**, Reg. 59¢ ..... **53**<sup>¢</sup>  
 Reg. 1.05 **GOLDEN FUDGE 2-LAYER CAKE** ..... **93**<sup>¢</sup>  
**Van de Kamp's BAKERIES**

**piggy wiggly**  
 Where you are always served courteously & well  
**PUYALLUP** 1010 EAST MAIN  
**PARKLAND** PACIFIC AT GARFIELD  
**40th and Portland Ave.** TACOMA  
**S. TACOMA** 5252 So. WASHINGTON  
 Prices Effective **Thurs., Fri., Sat.,** May 21, 22, 23  
**FIFE** FORMERLY **ANDRE'S MKT.**