

Pierce County Herald and

The TIMES JOURNAL

Vol. 24 No. 48

November 29, 1968

Price Per
Single Copy

10¢

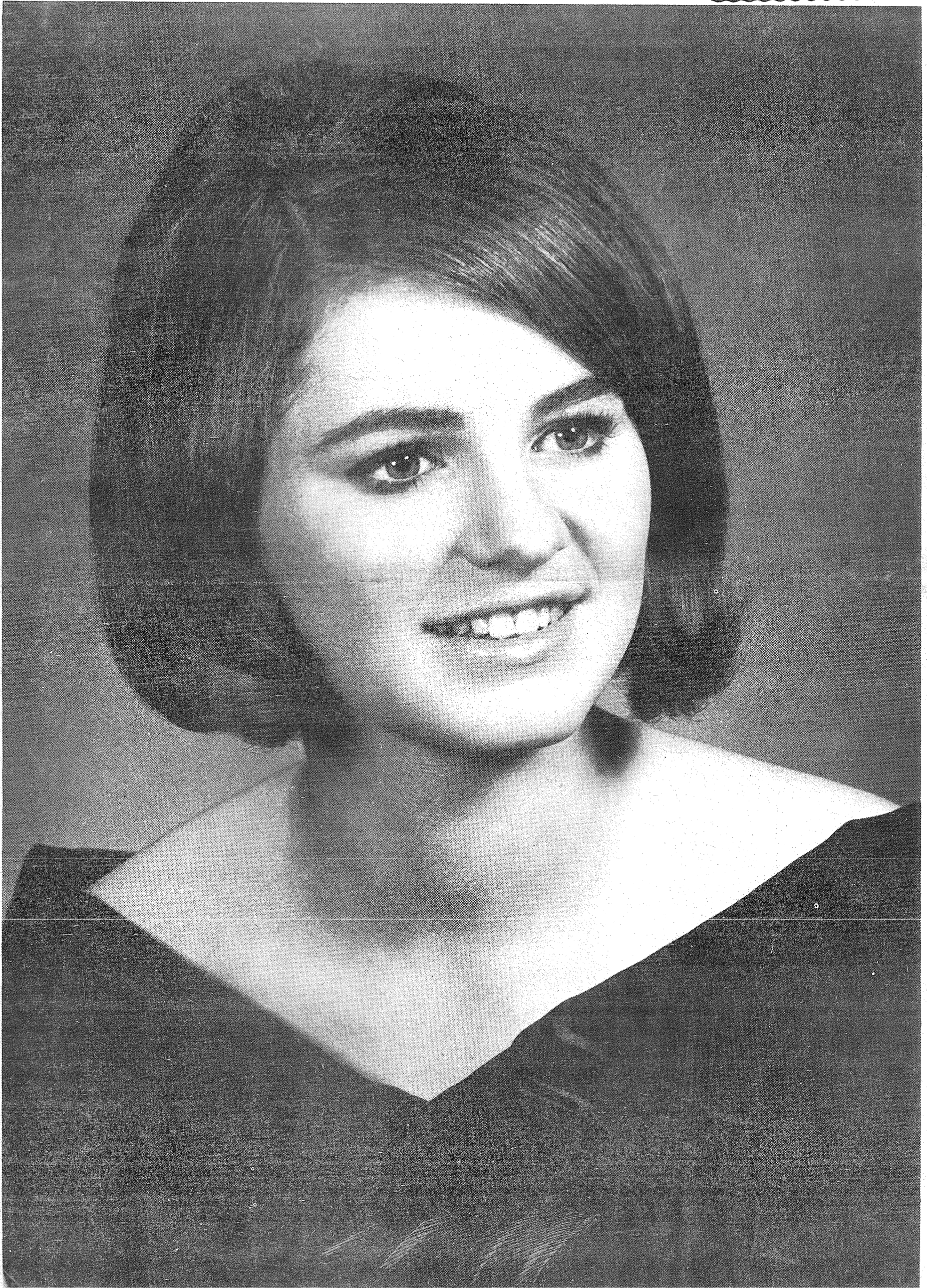

Miss Debra Jennifer Smith
Parkland's Miss Tacoma Finalist

Parkland Has Finalist In Miss Tacoma Pageant

Parkland will be well represented in the Tacoma Jaycees "Miss Tacoma Pageant" Saturday by Debra Jennifer Smith, 17-year-old daughter of Mr. and Mrs. Bruce E. Smith.

Debra, who resides with her grandparents, Mr. and Mrs. H.T. Hume of 10105 Pacific Avenue is a senior at Franklin Pierce High School.

Among her many activities are varsity band majorette, pep club, silvertone member, school guidance assistance and modeling and is an honor society member. With all of her other activities, Debra still finds time to ski and play the piano as well as work part-time.

The pageant sponsored by the Tacoma Jaycees will be at Fellowship Hall in the Masonic Temple, 47 Saint Helens Avenue.

The winner of the pageant will receive a \$150 scholarship, a \$1500 wardrobe from the downtown merchants and the opportunity to represent the city of Tacoma in the Miss Washington Pageant.

Other finalists include Sharon Wimer, daughter of Mr. and Mrs. Emil P. Wimer; Cerene Jacox, daughter of Mr. and Mrs. Harold S. Jacox; Angelina B. Gardner, daughter of Mr. and Mrs. Ernest F. Gardner; Terri Bale, daughter of Mr. and Mrs. R. C. Bale; Carolyn Hurlburt, daughter of Mrs. Helen Kramer; Christine Sage, daughter of Mr. and Mrs. Charles E. Sage; Lorelyn Triemstra, daughter of Mr. and Mrs. Neal Triemstra; Vicky Steward, daughter of Mr. and Mrs. James C. Steward; and Lita Nomellini, daughter of Mr. and Mrs. Louis Nomellini.



TO HELP SELECT GIFTS. (L-R) Mrs. Dorothy Curley, Mrs. W. C. Whitman, and Mrs. Arthur Zurfluh are among American Legion Auxiliary members volunteering to assist veterans at American Lake Hospital select gifts, provided by the Auxiliary at no charge, and mail them to the veterans' families, complete with gift wrapping. Mrs. Curley is a member of Spanaway American Legion Unit 118 Auxiliary, Mrs. Whitman is Director of American Lake Voluntary Services, and Mrs. Zurfluh is Gift Shop Chairman.

Parkland Lutheran To Celebrate 75th Anniversary Gift Shop Preview December 2

Sunday, December 1, Parkland Evangelical Lutheran Church at 123rd and Pacific Avenue will celebrate its 75th Anniversary or Diamond Jubilee.

The Parkland Church had its early beginnings in connection with the establishment of the Pacific Lutheran University Association. The Rev. Bjug Harstad, then of Mayville, North Dakota, was commissioned by his Synod — The Norwegian Synod of The American Evangelical Lutheran Church, now known as The Evangelical Lutheran Synod (E.L.S.) — to assist in locating and establishing a Lutheran School of higher learning in the Pacific North-West. He came to Washington in November 1890; by October, 1894, the first building (Harstad Hall) was completed and a High School in operation.

From the start of his work in Parkland, the sainted pastor Harstad gathered people together for divine worship holding services in private homes. In 1893 a congregation was organized, adopted a constitution, and called the Reverend Harstad to be their pastor. For fifteen years a room in the University building was used as the place of worship. A Christian Day School had also been established known as the "Parochial School." The congregation purchased property for a church building in 1903, laid the cornerstone of their new building in 1907 and dedicated their new and imposing church structure in 1910.

Pastor Bjud Harstad served the congregation faithfully and well until he retired in 1928. The merger of three Norwegian Church bodies in 1917 brought about a division in the congregation, the majority withdrawing and forming the Trinity Lutheran Church. Later difficulties brought about the loss of parsonage and the church property in 1934. However the minority group retained the name and the original charter and the Parochial School. Worship was conducted in the basement of the School building (129th & Pacific) until 1948 when the present building, an army chapel secured from Fort Lewis in September 1947 and moved to the present location at So. 123rd and Pacific Avenue, was dedicated to the glory of God and designated as a "Memorial Church" honoring the memory of Lt. Robert J. Benson, U.S.A.F., killed in action in 1944.

Pastors who have served the congregation are: The Rev. Bjug Harstad, The Rev. M. F. Mommsen, The Rev. W. Schneider, The Rev. Martin Galstad, The Rev. Walther Gullixson. The present pastor is The Rev. Hans A. Theiste, since 1957.

The 75th Anniversary Festival Worship will be held Sunday, December 1, at 10:30 A.M. Congregational Dinner and Fellowship at 12 noon. A Festival Program at 2:00 P.M. Coffee Hour following.

The Rev. Walther Gullixson who served the congregation from August 1940 to December 1956 will be the Festival preacher in the morning service. He will also take part in the afternoon program.

Spanaway Lutheran To Dedicate Organ

Sunday, December 1st at 7 p.m., will be the day of dedication of the new pipe organ at Spanaway Lutheran Church.

The pipe organ was designed and built by Dr. R. Byard Fritts of Tacoma who also recently completed a large organ for the University of Puget Sound. Dr. Fritts, formerly a professor of music at Pacific Lutheran University, is now on the graduate faculty of UPS, and will be playing the dedication recital, assisted by the church choir and Roy Helms.

The new organ is of unique design, planned for a modest budget and for a smaller sanctuary, but with the future in mind so that additional ranks of pipes

and stops may be added as the parish grows.

Most of the pipes were made to Dr. Fritts' custom design in Holland, while others were manufactured in the U.S.

The organ, of only four sets of ranks of pipes, has 16 stops on its two-manual and pedal console. The entire chestwork and pipes are mounted high on the west wall of the sanctuary and are arranged to enhance the architecture of the building.

The console is detached from the pipes and controls all the tonal resources through electric action. Thus the organist is in a position to hear a balance of tone and enjoys a fine flexibility of the instrument in accompanying choirs, soloists, and

Gift Shop Preview December 2

The 21st annual Gift Shop Tea and preview of gifts will be held in the auditorium of Bldg Nine, American Lake Hospital, December 2, from 2-4 p.m. The public is invited to attend.

The Hospital Gift Shop is sponsored by the American Legion Auxiliary to provide gifts, at no cost to the veterans, to be sent to their families. During the first week in December, patients with the help of Auxiliary volunteers, select gifts which are attractively wrapped and mailed.

Mail Box Vandals Warned

Tearing down or damaging mail boxes can bring fines up to \$1000 and 3 years in prison, Graham Postmaster E. T. Van Slyke said in a release received by the Times Journal last week.

The release was issued in response to a wave of mail box vandalism being experienced in the Graham area. Section 1705 of the United States Postal Laws reads:

"Whoever willfully or maliciously injures, tears down or destroys any letter box or other receptacle intended or used for the receipt or delivery of mail on any mail route, or breaks open the same or willfully or maliciously injures, defaces or destroys any mail deposited therein, shall be fined not more than \$1000 or imprisoned not more than 3 years."

Methodist Women To Meet

The Women's Society of Christian Service of the Parkland United Methodist Church will hold their general meeting on Wednesday December 4, at 10 a.m. in the Fellowship Room, Mrs. William Detering presiding.

A Christmas program including the singing of carols will be presented. Luncheon will be served by the Martha Circle.

congregation in the services. In spite of its small size, the new organ is capable of extensive varieties of tonal colors and is able play at a whisper or at a full crescendo capable of flooding the entire church with music.

The project to get the organ was initiated by a generous anonymous gift. The public is invited to attend.

Sheriff's Reports

A youthful sack-wielding robber showed up at Morrison's Grocery, 9621 Golden Given, early this week only to find that armed robbery just wasn't his bag.

Mrs. Della Morrison, 68-year-old storekeeper and owner, was handed a sack by the suspect with the words "This is a stick up," written on the bag. The youth then said, "I want your money."

Pushing the sack aside Mrs. Morrison replied, "You must be kidding." In desperation the youth plunged his hand into his pocket in the shape of a pistol. "This is a gun!" the suspect warned.

"Is it really?" asked Mrs. Morrison, who reached out and grabbed what turned out to be the youth's finger instead of a gun barrel.

The suspect then grabbed his sack and disgustedly told Mrs. Morrison to "forget it."

Thieves removed a Willard 12v heavy duty battery from the car of Lois Hanson, 12121 Waller Road E, Deputy Kenneth C. Haire reported early this week. The loss was set at \$35.

A Motorola car radio and domelight was taken from a vehicle belonging to James A. Nylander, 864 So. 142nd. Value was estimated at \$60 by Deputy Donald L. Richardson.

A tape recorder and two record players valued at \$350 were stolen during a burglary of Spanaway Elementary School last week, Deputy Tom Sotok reported.

Burglars continue to steal from area churches, the latest victim being St. John of the Woods, 9903 24th Ave. E, where a 75 watt amplifier system, valued at \$150, was taken.

A pair of hunters shot four pet ducks last week belonging to J.J. Bury, 15124 38th Ave. E, Deputy R.A. Cartisser reported.

The ducks were in the

Lee McGee To Visit Lions

Lee McGee will present a program discussing public relations of service organizations to the Parkland Lions Club at their 6:30 p.m. meeting at the Brookdale Inn on Tuesday, December 3rd.

He is an active member of the Puyallup Lions Club.

Family Party Slated At PLU

An Advent Family Party, sponsored by the Faculty Wives' Club, will be held at Pacific Lutheran University Sunday, Dec. 1.

Children of PLU faculty members will gather in Pflueger Hall at 3:30 p.m. to make Advent wreaths and Christmas tree decorations for the dormitories.

Families will meet in Columbia Center for a potluck buffet dinner at 5:30 p.m.

Chairman of the annual event is Mrs. Arthur Pedersen.

CALENDAR

Immediately following luncheon at 11:45 a.m. the Board of Trustees of Rural Economic Opportunity, Inc. will hold its regular monthly meeting at Barlo's, 12221 Pacific Avenue, Wednesday, December 4th.

Pierce County Herald and

The TIMES JOURNAL

Published weekly at 14620 Pacific Ave., Parkland 98444 and delivered by U.S. Mail and carrier to subscribers. Publishers: Pierce County Publishers, Inc.

Managing Editor Em Matson
 News Editor Sandy Ingram
 Sports Editor Bob Ingram

Subscriptions \$3.50 per year, \$1.80 six months, or 30c monthly by carrier. News stand price 10c copy.

Qualified as a legal publication under Chapter 213 of the Legislature Acts of the 1941 regular session of the State of Washington

Second Class Postage Paid at Tacoma, Wash.

Vol. 24 No. 48 November 29, 1968

Get Your Skiing Needs From People Who Know What YOU Need!

SKI PACKAGE TIME

No. 1 Skis, lace boots, poles, Solomon step-in bindings and run-away straps \$59⁹⁵

No. 2 Skis, buckle boots, poles, step-in bindings, run-away straps \$69⁹⁵

No. 3 Volki skis, Nordica buckle boots, poles, step-in bindings and run-away straps \$99⁹⁵

OPEN EVENINGS TILL 9 P.M.

PARKLAND Sports CENTER

11122 PACIFIC AVENUE TACOMA, WASHINGTON PHONE LE 7-5677

YOUR ASSURANCE OF A PERFECT DINNER—A QUALITY LYNDEN TURKEY—WHAT FLAVOR!

YOUNG LYNDEN
TOM TURKEY
18- to 22-lb. Avg.
35^c lb.

YOUNG LYNDEN
HEN TURKEY
8- to 16-lb. Avg.
37^c lb.



HI HO PORK SAUSAGE...lb. **49^c**

PEDERSON'S ROASTING **CHICKENS** **39^c** lb

HYGRADE MORNING GLORY **BACON** **55^c** lb

BAR-S BONELESS **HAM** IN 3- and 5-lb. TINS **89^c** lb

DINNER ROLLS **3** Doz. **99^c**

PUMPKIN, MINCE OR APPLE PIE.... **69^c**

DRESSING BREAD Enough for 16 lbs. of Turkey... **2** Bags **39^c**

18- to 22-lb. NORBEST BUDGET-WISE **YOUNG TOM TURKEYS** **29^c** lb

16-18-lb. Norbest Budget-Wise Turkeys 33^c lb.

OREGON UNBLEACHED **WALNUTS** **39^c** lb

CHIQUITA BANANAS **10^c** lb

10-LB. CELLO BAG WASH.-GROWN **POTATOES** **49^c**

8-LB. BAG WHITE ARIZONA **GRAPEFRUIT** **59^c**

25-FT. REYNOLDS HOUSEHOLD **FOIL** **4/\$1**

NO. 2½ LIBBY'S **PUMPKIN** **23^c**

LET US GIVE THANKS FOR THE MANY BLESSINGS WE SO SELDOM APPRECIATE IN THIS, OUR LAND OF ABUNDANCE!

TACOMA HI HO OPEN THANKSGIVING DAY
9:00 A.M. TO 6:00 P.M.

REG. 1⁰⁹ **ULTRA BRITE** **69^c**

REG. 2²⁵ **ADORN** **1²⁵**

PRIZE CROP **MANDARIN ORANGES** **5/\$1**

NO. 300 HUNT'S **FRUIT COCKTAIL** **5/\$1**

4-PACK **ZEE TOILET TISSUE** **29^c**

REG. 69^c **ALKA-SELTZER** **39^c**

REG. 1.00 **DEEP MAGIC** MOISTURIZER **49^c**

REG. 1.79 **LYSOL SPRAY** **99^c**

REG. 3.29 **ONE-A-DAY** OR **CHOCKS** Plus Iron ... **1⁵⁹**

HI HO MARGARINE
7 lbs. / \$1

HI HO SHOPPING CENTER
OPEN
7 DAYS A WEEK 8 A.M. - 11 P.M.
Puyallup *Tacoma*
RIVER ROAD & MERIDIAN 64th & YAKIMA

NO. 303 TINS **ROSE-DALE CANNED GOODS**
CREAM CORN, KERNEL CORN, PEAS, GREEN BEANS, TOMATOES
7/\$1

PRICES EFFECTIVE NOV. 25th through 30th

STANLEY

gifttools

S-P-E-C-I-A-L!

Stanley Gifttools take the guesswork out of giving.



Stanley Job/Master 7" Circular Saw

This popularly priced power saw features:

- maximum cut handles 2x4's at 45°
- rear position depth and bevel controls
- exclusive "free-start" blade guard
- perfect balance for comfortable use

Model 80 277

Only \$34.95
Regular \$42.50
Offer good to December 31, 1968. Other Stanley Gifttools available.

STANLEY ALL-N-ONE™ TOOL

No. 125 **\$4.25**

- New measuring tool for the handyman and "pro".
- A square, level, protractor, stud marker and 7 other tools in one.

STANLEY WONDER BAR

No. H515 **\$2.39**

- Pulls • Lifts
- Pries • Scrapes

Extra tough for the hard jobs

STANLEY HANDYMAN

No. H111½—16 oz. **\$2.89**

- Right for farm and home
- Drop forged head, hickory handle

We also have **STANLEY Case-Mate Tools in Gift Case**

- 3/8" Reversible Power Drill Kit. **\$46.95**
- Vibrator Type Sander Kit. . . . **\$32.95**
- Sabre Saw Kit (Save \$10). . . . **\$36.95**
- 3/8" Std Drill Kit. **\$26.95**

Brookdale Lumber Inc.
13602 Pacific Ave. **LE 7-8669**

COMING SOON
Watch For Our **GRAND OPENING**

In the meantime visit our new facilities including The Stampede Room. Ask about our banquet facilities

BROOKDALE INN
13021 Pacific Ave. **LE 1-1995**
Gene & Dave Bennett, Props.

RICH PLAN OF WESTERN WASHINGTON, INC.
7208 PACIFIC AVENUE — TACOMA, WASHINGTON
FREEZERS AVAILABLE **call GR 4-0654**

FREE TURKEYS

GET YOUR HOLIDAY TURKEY FREE With Your First Food Order!

RICH PLAN can give you a 19 cu. ft. freezer plus a \$200 food order (4 months supply for average family) for only \$23.68 per month — includes taxes and finance charges.



Let Us Re-stock Your Freezer Now for the Months Ahead

STAPLES & SUNDRIES
Available at **Wholesale + 10%**
Ask for Catalogue

PLUS WE TAKE YOUR ORDER BY THE PHONE! WE GIVE YOU FREE DELIVERY AT YOUR CONVENIENCE. WE OPEN AN ACCOUNT FOR YOU SO YOU CAN CONTROL YOUR BUDGET FOR MAJOR FOOD PURCHASES! No payment required until January, 1969.

RICH PLAN —

Eliminates the middle man and passes the savings on to you. We specialize in quantity discount buying! We don't care if you already have a freezer or buy one from us. We are a Food SERVICE and you buy only the amount you need to feed your family at nothing down and payments can be arranged to fit any budget. If you are not satisfied with any of our food we will either replace it or give you your money back.

HELP

For Holiday Dishes
New 1969 Frigidaire Dishwasher



Deluxe Dishmobile

- Super-surge action
- 15 Table Settings
- Convertible
- In Snowcrest White

Only 35¢ a day O.A.C.

Model DW-DMP

See Us For Your 1969 **FRIGIDAIRE**

Pochel Appliance & TV
14001 Pacific Ave. **LE 1-1040**
Award Of Merit Service Dept.

At **POCHEL'S** **Our lowest price ever**

Appliance & TV
14001 Pacific Ave.

ZENITH color tv

FOR GIANT SCREEN 23" ZENITH DIAG. TABLE MODEL COLOR TV 295 sq. in. rectangular picture



All New 1969 HAND CRAFTED TABLE MODEL

The MILFORD • Model Z4501J
Color TV's largest picture (295 sq. in. viewing area) now available in compact table model television. Metal cabinet in textured Desert Sand color. Super Video Range Tuning System. 5" x 8" Twin-cone speaker.

Only 88¢ a day
on approved credit

Pochel's Appliance & TV
14001 Pacific Ave. - **LE 1-1040**
Award Of Merit Service Dept.

Rebecca Keller, Mrs. A. J. McQueen



Mrs. Arthur James McQueen

Rebecca Buff Keller became the bride of Arthur James McQueen before an altar adorned with ivory gladiolas and pink roses at Mason Methodist Church November 23.

The bride was escorted down a hot pink aisle cloth by her brother, Robert V. Keller Jr., who gave her hand in marriage. The Rev. John C. Soltman officiated.

Wearing an antique satin-ivory floor length gown trimmed in ivory lace, the new Mrs. McQueen was attended by two Matrons of Honor and 4 bridesmaids. She carried a bouquet of

gardenias.

Parents of the bride are Mr. and Mrs. Robert V. Keller, 11002 Pacific Avenue, Parkland. Mr. and Mrs. Arthur D. McQueen, 1634 South 113th, are parents of the groom.

Matrons of Honor were Mrs. Gary Johnson and Mrs. Dale George. Sandie Althuser, Sharon Henderson, Joni Selden, and Mrs. Jerry Jones were bridesmaids.

Robert Lincoln was best man, and Dale George, Robert V. Keller Jr., Frank Thompson, Jerry Irwin, Dave Lee, and Dave Gamache ushered. Candlelighters were Mrs. Richard Roberts and Mrs. Dave Lee.

Canadian Opera Set At PLU

"The Barber of Seville," one of the universal favorites of the operatic stage, will be performed by the Canadian Opera Company at Pacific Lutheran University, Tuesday, Dec. 3.

Rossini's comic opera will be sung in English by the Company, now on its 16th tour in 11 years. For the first time a touring orchestra is accompanying the cast.

The opera performance is the third in a series of five programs sponsored by the PLU Artist Series. It begins at 8:15 p.m. in Eastvold Auditorium.

Musical direction is provided by John Fenwick, formerly music director of the Halifax Symphony and the CBC Summer Symphony. Dr. Herman Geiger-Torel, the moving force in the formation of the Company in 1950, is the stage director.

Canada's first professional company features the best of Canadian and American opera singers, many of whom are renowned in both countries as well as Europe.

The company's tour is made possible by generous federal and provincial grants. First touring with a chamber-style opera to the

Maritime Provinces and Newfoundland in 1958, the company began two tours a year in 1963. Last year's spring tour lasted 17 weeks, the longest tour to date.

The company's repertory now includes seven operas. Its first tour opera was "The Barber of Seville," with piano accompaniment and little or no chorus.

Tickets are on sale at Eastvold Auditorium from noon to 5 p.m. weekdays and on the evening of the performance. All seats are reserved at \$2 apiece.

Men In Service

SAN ANTONIO — Airman Daniel L. Jackson, son of Mr. and Mrs. John W. Jackson of Rt. 1, Graham, Wash., has received his first U.S. Air Force duty assignment after completing basic training at Lackland AFB, Tex.

The airman has been assigned to Forbes AFB,

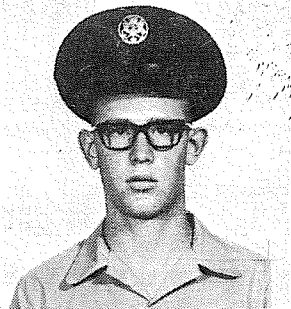

Kan., for training and duty in the supply field. Airman Jackson is a 1968 graduate of Bethel High School, Spanaway, Wash.

Angelo's

PIZZA HOUSE

ORDERS TO GO

Featuring top sirloin and American dishes, spaghetti, rigatoni, meat balls, sausage, ravioli, beer and wine.

Choice of Pizzas

- cheese & tomato
- anchovie
- mushroom
- Italian sausage
- pepperoni
- tuna

- bacon
- peppers
- olive
- hamburgers
- ham
- salami
- onion

LE 7-7233
14102 PACIFIC AVE.
PARKLAND

CALL AHEAD, IT'S PIPING HOT ALL THE WAY HOME

PICK UP A BOX, PAIL, BUCKET, OR A BARREL

INSURANCE

Military - Home - Business

LE 7-4904

Auto Fire Life Bonds

IRENE CLEMENS

Agency — Parkland
10329 Pacific Ave.

Dryer MORTUARY
(134th & Pacific)
PARKLAND

The Country Parson

Copyright, by Frank A. Clark

"Many of our serious troubles never go away—we just get used to them."

Dryer MORTUARY
(134th & Pacific)
PARKLAND

This is just a "sampler" of the kind of courteous service you'll receive from our Home Loan Department. Although we offer you a range of the most modern home loans available... we're "old fashioned" enough to believe that a bank should offer you *more* than money.

With every Bank of Washington "Home Sweet Loan" comes special attention to your particular needs. Because your loan matches your appetite for better living, it won't eat you out of house and home.

So, if you're about to buy a new home or build one, get a "Home Sweet Loan" and a sample of the courtesy and enthusiasm that makes home buying easier at Bank of Washington.

- FHA Insured Loans**
... minimum down payment
- VA Guaranteed Loans**
... no down payment

Terms: to 30 years



BANK OF WASHINGTON

AT YOUR SERVICE: PARKLAND BANKING CENTER

NATIONAL BANK OF WASHINGTON/TACOMA, WASHINGTON
MEMBER FEDERAL DEPOSIT INSURANCE CORPORATION

CHRISTMAS TREASURES for everyone!

Order Photographic
CHRISTMAS CARDS
Now!
Buy Direct - Save 50%
QUALITY PHOTO
8242 Pacific Ave.

Bowling Balls
\$15⁹⁵ and up
(includes fitting, drilling & engraving on A.M.F. - BRUNSWICK - COLUMBIA)
* * *
OTHER GIFT IDEAS:
BAGS - \$5.95 & up
SHOES - \$7.95 & up
COUPON BOOKS
GIFT CERTIFICATES
* * *
Open Lanes - FRI. NIGHTS, SAT. P.M. and SUNDAY
35c a Game Sat. Till 7, Sunday to 1
PARADISE BOWL
108th & Pacific LE 7-6012



IDEAL FOR CHRISTMAS GIVING
"Longhouse Legends"
By Emerson N. Matson
* Authentic Indian Legends
Written for 4th through 6th Grade reading level
* Illustrated by Lorence Bjorkland
\$3.50
At the following stores
Bon Marche
Tacoma Mall - South Center - Seattle
Books Inc.
17 No. Tacoma Ave.
Book Nook
Villa Plaza Shopping Center
Rhodes Dept. Store
11th at Broadway, Tacoma
Fox Book Co.
1140 Broadway, Tacoma

OFFICIAL CHRISTMAS GIFT HEADQUARTERS
Quick-Convenient
Easy Parking
FRIENDLY SMILES
Gift Suggestions
• Dress Shoes
• Boots
• Sweaters
• Insulated Jackets
• Bestform Bras
• Girdles
• Nylons
• Original Oil Paintings
• Day's Men's Pants
• Hand-Tooled Purses
• Hand-Tooled Wallets
Use Your Bank Card

PAUL'S
Shoes & Clothing
161st & Pacific
LE 7-0552

ALL THROUGH THE HOUSE ARE THE VALUES OF SPROUSE

HOURS
Mon through Sat.
9 a.m. - 9 p.m.
OPEN SUNDAYS
Noon 'til 6 p.m.

SPROUSE REITZ

BOX OF 50 CHRISTMAS CARDS
Slims & Regulars
77^c Box
GIFT TAG ASSORTMENT
* 228 tags, cards and seals
69^c Value
37^c
BAG OF BOWS
* 25 stick on bows
* Bright colors
* \$2.50 Value
67^c bag

TREE ORNAMENTS
Box of 12 - 2 1/4" round solid color ornaments.
\$1.20 value.
97^c

ARTIFICIAL SNOW-FLOCKED CHRISTMAS TREE
Limited Supply
\$13.77

3 Days Only! Nov. 29 To Dec. 1
ICICLES
FOIL ICICLES
225 silver strands to a package.
29c value.
2/29^c
3 DAYS ONLY!

CHRISTMAS GIFT WRAP PAPER
* 4 Rolls
* 26" Wide, 20 Feet Total Length
67^c pkg.
7 Rolls CHRISTMAS GIFT PAPER
26" wide, 20 ft. total length.
99^c box

MIDGET LIGHTS
Plain pepper light sets. Includes 1 flasher and 2 extra lamps.
\$1.99

OUTDOOR LIGHTS
25 light set \$4.49 Value
OUR PRICE WHILE THEY LAST
\$3.77

SHOP EARLY AT SPROUSE AND SAVE. SHOP WHILE THERE IS A SELECTION.

GOBLET CANDLE
* \$1.00 Value
* Holiday Colors
88^c

SPROUSE REITZ VARIETY STORES
8218 Pacific Ave.

CLIP'n SAVE AT PAY'n SAVE

Pay'n Save Extra Value!



COX MUSTANG AIRPLANE

16" wing span, complete with starting and flying accessories, hook-up wires, fuel control handle and flying lines.

One Coupon Per Customer. Cash Value 1/20 of 1c. Expires Nov. 30, 1968

11.00 VALUE **5.99**

Clip this COUPON and Save

Pay'n Save Extra Value!



PEG TABLE

IDEAL PLAY TOY FOR THE TOTS. CHALK BOARD PEG TABLE FOR HOURS OF FUN

5.95 VALUE **3.44**

One Coupon Per Customer. Cash Value 1/20 of 1c. Expires Nov. 30, 1968

Clip this COUPON and Save

Pay'n Save Extra Value!



SOFT-WEVE TOILET TISSUE

6/99^c

Reg. 29c ea. Limit 6

One Coupon Per Customer. Cash Value 1/20 of 1c. Expires Nov. 30, 1968

Clip this COUPON and Save

Pay'n Save Extra Value!



4-PC. MATCHED SET LUGGAGE

ZIPPERED HAT BOX MATCHING TRAIN CASE, EACH HAS **2.44**

MATCHING CASE FOR DOLLS ASSORTED PRINTS

One Coupon Per Customer. Cash Value 1/20 of 1c. Expires Nov. 30, 1968

Clip this COUPON and Save

Pay'n Save Extra Value!



ELDON ROAD RACE SET

2x4-FOOT FIGURE-8 TRACK LAYOUT WITH OVERPASS PISTOL GRIP SPEED CONTROL

\$19.00 VALUE **\$10.99**

One Coupon Per Customer. Cash Value 1/20 of 1c. Expires Nov. 30, 1968

Clip this COUPON and Save

Pay'n Save Extra Value!



WALNUT MEATS

Diamond Brand

\$1.50 Value Limit Two **\$1.19**

ONE POUND PKG.

One Coupon Per Customer. Cash Value 1/20 of 1c. Expires Nov. 30, 1968

Clip this COUPON and Save

Pay'n Save Extra Value!



ETCH-A-SKETCH

4.00 Value Limit 1 **2.19**

One Coupon Per Customer. Cash Value 1/20 of 1c. Expires Nov. 30, 1968

Clip this COUPON and Save

Pay'n Save Extra Value!

TIGHT SQUEEZE GAME

By MATTELL

The Snuggle Struggle Frantic Antic Game by Mattell

\$8.00 Value **\$2.99**

One Coupon Per Customer. Cash Value 1/20 of 1c. Expires Nov. 30, 1968

Clip this COUPON and Save

Pay'n Save Extra Value!



ALUMINUM FOIL

Heavy-Duty Anaconda 18"x25 Ft. - 69c Value

Limit Two **2/79^c**

One Coupon Per Customer. Cash Value 1/20 of 1c. Expires Nov. 30, 1968

Clip this COUPON and Save

Pay'n Save Extra Value!



WELCH'S CHOCOLATE CHERRIES

1 1/2-Oz. Box \$1.19 Value **79^c**

One Coupon Per Customer. Cash Value 1/20 of 1c. Expires Nov. 30, 1968

Clip this COUPON and Save

Pay'n Save Extra Value!



LUDEN'S 5 LB. CHOCOLATES

In Candle Glow Box Reg. \$3.99 NOW **\$2.77**

One Coupon Per Customer. Cash Value 1/20 of 1c. Expires Nov. 30, 1968

Clip this COUPON and Save

Pay'n Save Extra Value!



NESTLE'S SEMI-SWEET MORSELS

For Cookies

Limit 5 **5/\$1**

One Coupon Per Customer. Cash Value 1/20 of 1c. Expires Nov. 30, 1968

Clip this COUPON and Save

Pay'n Save Extra Value!

10 INCH TEFLON FRY PAN

\$2.49 Value Now **\$1.49**

One Coupon Per Customer. Cash Value 1/20 of 1c. Expires Nov. 30, 1968

Clip this COUPON and Save

Pay'n Save Extra Value!



STAINLESS STEEL MIXING BOWL SET

- Easy to Clean
- Makes a useful gift
- Will last a lifetime

\$4.15 Value **\$2.44**

One Coupon Per Customer. Cash Value 1/20 of 1c. Expires Nov. 30, 1968

Clip this COUPON and Save

Pay'n Save Extra Value!



FISHER'S SALTED MIXED NUTS

13 Oz. Vacuum Tin

Reg. 79c Limit 1 **59^c**

One Coupon Per Customer. Cash Value 1/20 of 1c. Expires Nov. 30, 1968

Clip this COUPON and Save

Pay'n Save Extra Value!

5x7 BLACK & WHITE ENLARGEMENT

Reg. 75c Limit 5 **19^c** each

From standard size negs. With Coupon

One Coupon Per Customer. Cash Value 1/20 of 1c. Expires Nov. 30, 1968

Clip this COUPON and Save

Pay'n Save Extra Value!



PLAY TELEPHONE FAIRY QUEEN Gift Boxed

TURN THE DIAL AND THE BELL RINGS \$1.00 Value **66^c**

One Coupon Per Customer. Cash Value 1/20 of 1c. Expires Nov. 30, 1968

Clip this COUPON and Save

Pay'n Save Extra Value!

8x10 COLOR ENLARGEMENT

From Negative Reg. 1.98	With Coupon	From Slide Reg. 2.49
1.19		1.49

From amateur negatives or slides

One Coupon Per Customer. Cash Value 1/20 of 1c. Expires Nov. 30, 1968

Clip this COUPON and Save

PAY'n SAVE

9830 Pacific Avenue

Retail, LE 1-6555

Pharmacy, LE 1-6533

TOY SALE

MATTEL TIPPIY-TOES DOLL

WITH TRICYCLE AND HORSE ONLY

\$10⁸⁸

BROADLOOM ROOM-SIZE CARPET

Full 9'x12' Size
Beautiful-Texture pile

\$29⁸⁸

Just in Time For Xmas ONLY

GIFTS

FROM SHOP-

DEPARTMENT 13322 PACIFIC

FONDU SET

ASSTD. COLORS REG. 10.00

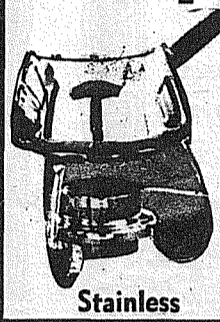

Stainless

\$6⁹⁹

ONLY

MINI TREE

- 2 Way 5 Way Flash
- Asst'd. Colors Comp. Value \$3.99

ONLY

Limit 3 Sets

GIANT ASSORTMENT OF GAMES

- PASSWORD
- OUIJA BOARDS
- CRAZY COCK AND MANY OTHERS

1/2 PRICE

8 KEYS TOY PIANO 66^c

MATTEL KIDDLES JEWELRY 77^c

KENNER SPIRO-GRAPH \$2⁸⁸

MATTEL SEE-AND-SAY TALKING-TOY \$3⁸⁸

14" TRI-CYCLE
A Sturdily Built Trike For The Kids
Reg. 14.95 ONLY **\$10⁸⁸**



GIANT ASSORTMENT CHILDREN'S COSMETIC SETS 88^c
PERFUME-POWDERS COLOGNE. ALL IN ATTRACTIVE GIFT BOXES

11-PC. MANICURE SET

Reg. \$2.99

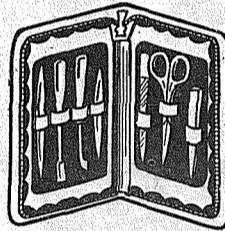

\$1⁹⁹

2-Pc. CARVING SET 99^c

6-Pc. STEAK KNIFE SET 99^c

Girls' DRESSER SETS \$1⁴⁹
Comb Brush Mirror

Ladies' BOXED HANKIES 97^c
Reg. \$1.49

TINSEL ICICLES Asstd. Colors Limit 3 Pkg. 6^c Pkg.

HEAVENLY NIGHT LADIES GOWNS

Reg. \$4⁰⁰

\$2⁸⁸

- Brushed-Acetate • Sizes Sm., Med., Lg.
- Lovely Pastel Colors • Lace Trimmed

HAI KARATE SHAVE LOTION \$1⁰⁰

IMPORT TREE ORNAMENTS 2 1/2" Dia. Reg. 1.29

66^c

Box of 12

4-CUP CERAMIC ELECTRIC TEA POT 99^c

SNO FLOCK 1 LB. BAG ONLY 66^c

LADIES'-GIRLS' QUILTED ROBES

- FLOWER PRINTS
- KODEL FIBRE LINED

Sm. Med. & Large

\$4⁷⁷

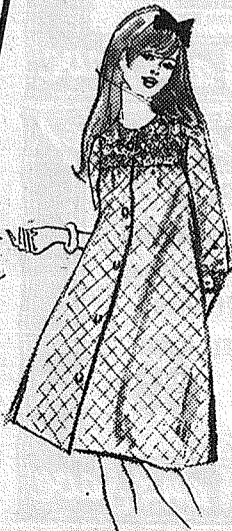

LADIES' SWEATERS

- ORLON - ACRYLIC
- ASST. COLORS
- SIZES 32-38

\$1⁸⁷

ONLY



- Continue
- Assorte
- Size 20

HOURS OPEN WEEKDAYS Mon. to Friday 10 A.M. to 9 P.M. SATURDAYS 10 A.M. to 6 P.M.

SHOP MART

Department Store

HOURS OPEN SUNDAYS 11 A.M. to 5 P.M.

13322 Pacific Ave. (Next to Lucky) Tacoma

WART
STORE
IC AVE.

**always
cost less**

Tremendous values for
your family, your home.
Some quantities limited.
Get Here early!

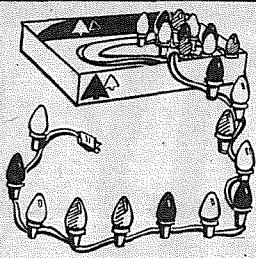

**25-LIGHT
OUTDOOR
TREE LIGHT
SET**

- Asstd. Colors
- Weather Proof

ONLY \$2.99
Comp. Value \$4.49 SET

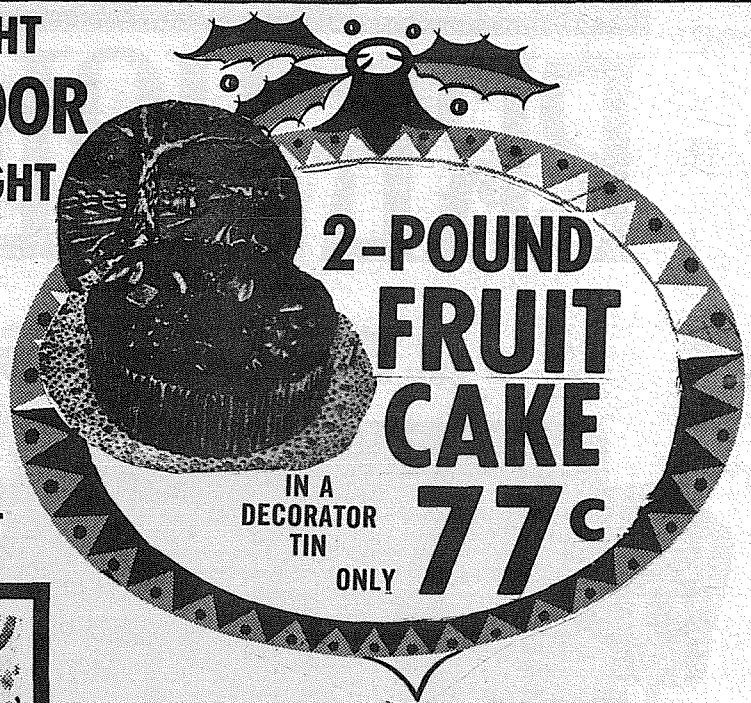

**2-POUND
FRUIT
CAKE
77¢**
IN A
DECORATOR
TIN
ONLY

**FREE!! XMAS
CORSAGE TO
ALL THE LADIES**



**BOXED
TOWEL SETS**

Values
to
\$4.49
\$2.99

**20-Piece
MELAMINE
TEXAS WARE
DINNER SET**

6 Patterns
Reg. 10.95

ONLY \$6.87

**NORELCO
TRIPLE HEAD
SHAVER**

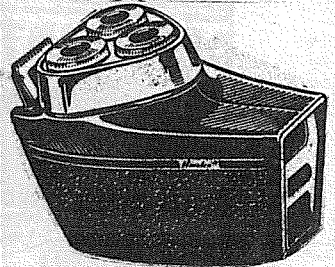

ONLY \$19.95

AMERICAN MADE
**HAND
WARMER**
ONLY **\$1.67**

**BOXED
CHRISTMAS
CARDS**

Values to \$1.50

67¢
BOX



Reg. 98c
**TINSEL
GARLAND**
3 In. Wide - 18 Ft. Long
Asstd. Colors

57¢

**GIFT
BOWS**
36 Bows in Pkg.

67¢

**MAKE
UP
MIRROR**
With Built-In Light
\$1.49

5-Pc.
**TUFTED
BATH
SET**
\$3.99

**CHRISTMAS
GIFT WRAP**

16¢
PKG.

ous Fold
d Patterns
in. Wide - 10 Ft. Long
LIMIT
3 PKGS.

**QUICK SET
SPINNING
REELS**
AN IDEAL GIFT
FOR DAD

#110
#220
#330

\$14.97
ONLY



3/8 INCH
**RAM
ELECTRIC
DRILL**
Reg. 11.97
ONLY \$7.97

**VLCHEK
TOOL
BOX**
WITH TOTE TRAY
7 1/2" x 8 1/2" x 7"
\$5.49
ONLY

**DAISY
B.B.
GUNS**

MODEL 1102
MODEL 1776

\$4.87
ONLY

DRESS UP YOUR HOME AT SPECTACULAR SAVINGS!

PRE-HOLIDAY SALE

5 COLORS

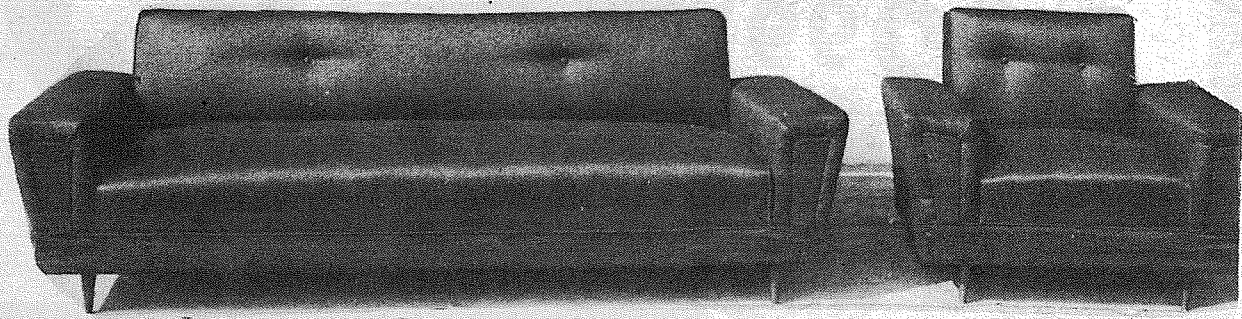

DAVENO'S and CHAIR

\$169 Value

Both For

\$99⁹⁵

EASY TERMS - FREE DELIVERY - USE YOUR BANK CARD

DISCOUNT FURNITURE CENTER

13014 PACIFIC AVE. OPEN 'TIL 7 P.M.

52 Issues Of

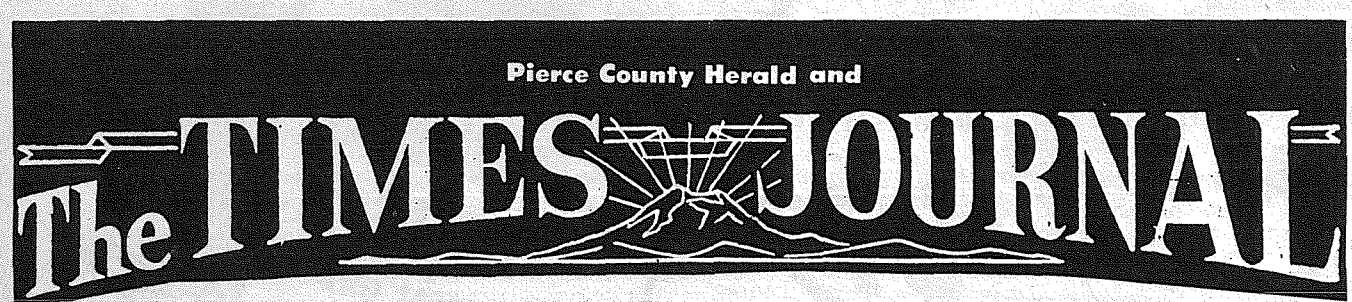

Makes a wonderful Gift

A gift that will be appreciated each week for an entire year. So why not give an annual subscription . . . just \$3.50.

Special Gift Subscription Cards Available.

Enclosed find \$3.50 for a gift
Subscription to The Times Journal
To Be Given To:

Name

Address

CityStateZip

Presented by:

Name

Address

CityStateZip

- Ideal For Servicemen
- For Friends
- For Yourself.

The Pierce County Herald and Times Journal offers complete coverage of local news. If you have a news item call

Send to "Subscriptions" Times Journal
P.O. Box 2116 Tacoma 98444

LE 7-0223

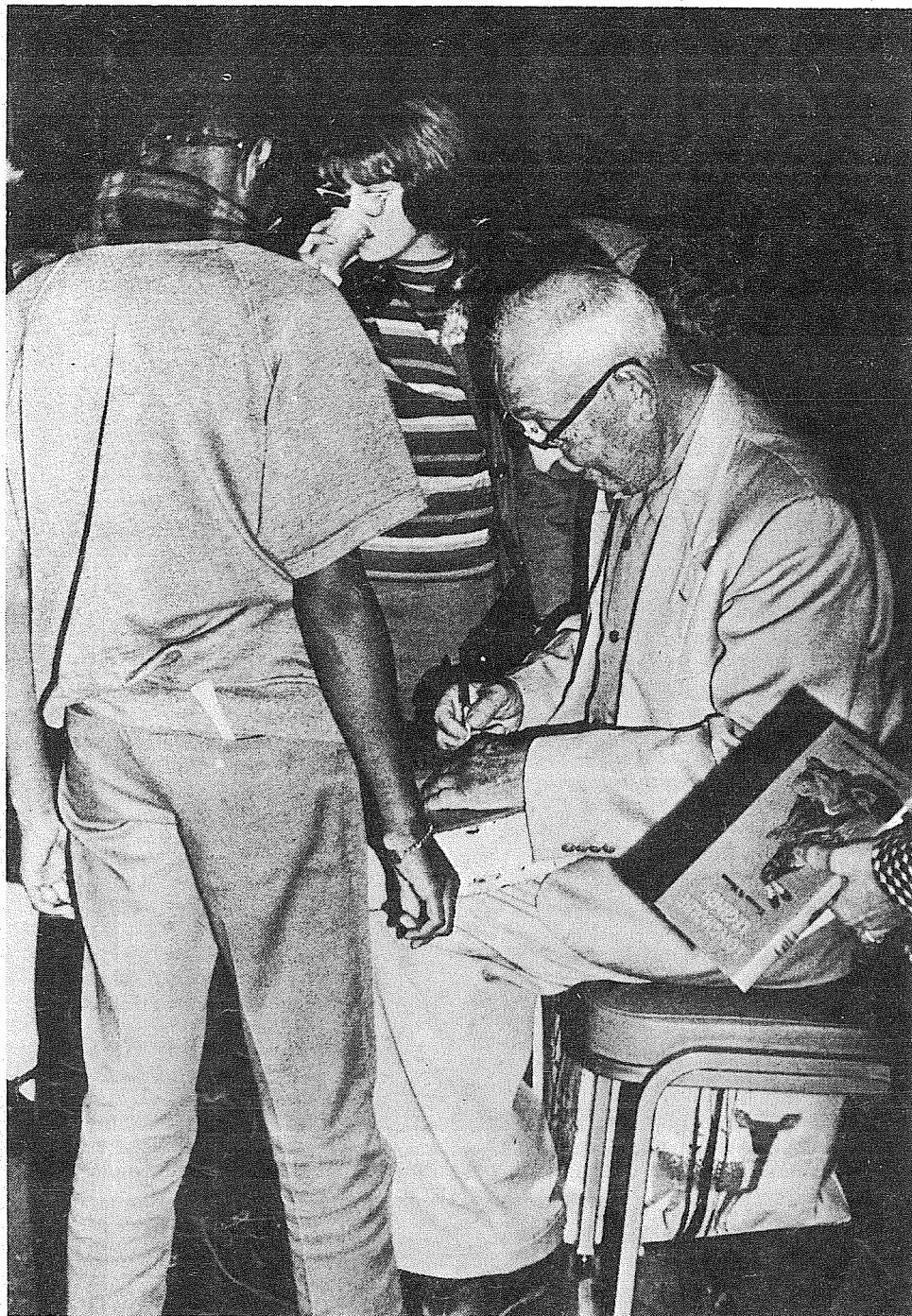

Chief Martin Sampson, principle source of Emerson N. Matson's 'Longhouse Legends', is shown here autographing the book for two young admirers following the national premiere of the only book of Washington Indian legends held at James Sales Elementary School Nov. 19.

Tour Of Homes Sets Annual Date

The Holiday Tour of Homes, an event sponsored annually by Tacoma Symphony Women, will be held this year from 1 to 5 p.m. Saturday, December 7. Three distinctively different homes, all in the Lakewood area, will be open for viewing.

Included in the tour is the

lovely Cape Cod residence of former Congressman and Mrs. Thor Tollefson. Furnished in traditional fashion, the Tollefson residence is located at the North end of American Lake.

Thornewood Castle, a handsome turn-of-the-century showplace on American Lake, will also be open for viewing. This Tudor Gothic mansion was completed in 1911 for Tacoma financier Chester A. Thorne, and features nine Florentine fireplaces, 500-year-old front doors and a priceless collection of stained glass windows.

Thornewood is now divided into several luxury apartments, but the owners, Mr. and Mrs. Frank A. McMillan, have retained many authentic antique and historical items in their private apartment.

Third home in the tour is the spacious contemporary abode of the William B. Hydes. Located on Gravelly Lake Drive, the Hyde home is noted for its architectural detail, which features the

beautiful landscaping as an integral part of the interior design.

Chairman of the Symphony Women's fund-raising home tour, Mrs. John Copeland, assisted by Mrs. Nelson Stade, has worked closely with the three home owners for this occasion. Varied musical programs are planned for each residence and refreshments will be served at Thornewood.

Leubkuchenhauses, German gingerbread houses, will be displayed and orders taken. Holiday breads will also be available.

Proceeds from this fund-raising tour will be used to provide Little Concerts for the public and private schools of Tacoma and Pierce County. These concerts enable the children to meet a symphony orchestra conductor and see actual concert performers playing instruments, and at the same time, develop their appreciation of music.

Some 150 Tacoma Symphony Women members and friends are assisting with the arrangements of the tour.

Tickets are available from UPS-Symphony Women members, Ted Brown Music Co., Lakewood Record Shop and Music City in the Villa Plaza.



One of these lovely Lucia Bride candidates will be selected Queen of Light during the annual Lucia Bride Festival at Pacific Lutheran University Dec. 7. From left, back row: Laurel Clark, Ellen Bakke, Gayle Severson, Marcia Anderson, Joanne Bommersine; second row: Debbie Hutson, Chayo Herdman, Kathy Johnsen, Kathyellen Case; front row: last year's bride Judy Zatterberg; Ann Caswell, Karen Christianson and Lynda Slovik.

Food Stamp Program To Open December 2

After a five months' delay, the federal Food Stamp program will open in King and Pierce Counties December 2. This will make the program operative throughout the state of Washington.

The program originally had been scheduled to open July 1 but was delayed pending Congressional action on appropriations for the 1969 fiscal year.

By the first week in November, the State Department of Public Assistance had certified 7,608, households in King and 3,270 in Pierce. This means more than 30,000 persons in the two counties are ready to benefit from use of food coupons.

Carl Hagberg, Food Stamp program supervisor for SDPA said most families receiving welfare benefits automatically are eligible for the food stamp program. But he added SDPA is anxious to hear from any low-income households who may be eligible, depending on their income and resources.

Hagberg urges all low-income people to ask their nearest SDPA office about the Food Stamp program now. In Seattle: 2809 26th Avenue South, PA 5-6200, or 1231 North Allen Place, ME 2-0410. In Tacoma: 1301 Tacoma Avenue South, MA 7-

9141.

The United States Department of Agriculture, in addition to administering the program on the federal level, is responsible for authorizing grocers to accept food coupons. This entails a series of information meetings for interested grocers November 19 and 20.

According to Dan L. Boyd, in charge of the Seattle office of USDA's Consumer and Marketing Service, about 500 food stores in King County and 190 in Pierce County are approved. Another 190 stores are authorized in Snohomish County, where the Food Stamp program has operated since June 1, 1967.

Grocers accept the coupons as they would cash. Participants in the program buy the coupons through

about 130 branch banks and other outlets. Participants pay for the food coupons what they normally would be expected to spend for food. The federal government adds a bonus amount of free coupons.

Retailers must be authorized before accepting the coupons. Those who have not applied for authorization may contact Boyd's office in room 6056, Federal Office Building, 909 First Avenue, Seattle.



LAKESIDE GENERAL HOSPITAL

Mr. and Mrs. Mark P. Jungbluth, 1111 East 138th Street, girl, Nov. 1.

Mr. and Mrs. Lee E. Jackson, 513 South 129th, girl, Nov. 2.

Mr. and Mrs. Edwin Trent, 10323 Portland Avenue, boy, Nov. 2.

An Endowed Care Cemetery



Fir Lane Memorial Park
Dryer Fir Lane Chapel

924 East 176th Street
Spanaway

LE 1-5500

Is the Profile of Protection ON YOUR BUSINESS

Complete?



Perhaps you ought to find out. Call.



ASHFORD-McALOON INSURANCE

12201 Pacific Avenue
(Parkland Square) LE 7-8647
5436 So. Tacoma Way GR 4-8431





CHRISTMAS

IS JUST AROUND THE CORNER
HOLIDAY OUTFITS will be brought back to life with the Professional Care of

DAVE'S NU-WAY CLEANERS

7209 Pacific GR 5-1144

The Styling Hut

16609 Pacific Ave. Spanaway

BARBARA HOLLAND introduces:

Coiffure & Consultation by New Manager BARBARA HOLLAND

Formerly from Oregon, 8 years experience

and SANDY PARKER Both specialists in Permanent Waving & Color Techniques

Starting now....and through the Holiday Seasons

Permanent Wave & Cut...12.50

DIAL LE 1-4400 FOR YOUR APPOINTMENT
(OPEN MONDAY THRU SATURDAY)

HORSEMEN'S NEWS

Over The Lariettes Fence Rail

Jim Topping, past president of Tacoma Unit No. 1, Washington Horsemen, had a big birthday party Sunday. Friends say he is now ready for a "Lightweight Jack Benny" class. Happy Birthday anyway, Jim.

Gordy Lawryer lost his good roping mare CoCo last week from a twisted intestine.

It's good to see Jerry Buck home from the hospital after his recent illness.

Don McCune, known to the children as Captain Puget on KOMO-TV, is now living in Tacoma. He is boarding his horse at Stecker's Stables.

Bill Goodwin's colt Wally Charge by Plenty Scookum is leaving for the race track next month.

Newly elected officers for the Tacoma Lariettes are Joan Mitchell, captain; Alice May, treasurer; Marcha Mays, secretary; Frances Chapin, lt. of mounts; Dorene Riebli, and Marion Pielak, mess sgt.

The Lariettes will hold their installation banquet at the Red Turtle December 7. Their Christmas party is scheduled for December 14 at the Unit Clubhouse.

Colts & Fillies

The Colts and Fillies will hold their banquet at Steve's Gay 90's December 29.

New officers for 1969 are: Vicky Bowerman, president; Michelle Nelson, vice president; Rhonda Watkins, secretary; Jean Sturdevant, treasurer; Mike Chapin, Sgt. at Arms. The club has 28 active riders and are always looking for more. Anyone interested in joining contact Vicky Bowerman LE 1-0433.

Sleepy Hollow 4-H News

By Fay Eickhoff Reporter

On December 6th, the Sleepy Hollow Clovers 4-H Club will hold its annual Club Achievement Day. At this time those members who won County Awards will be honored, record books will be given back and a trophy given for the best record book in the club will be presented. The trophy is presently held by Paulette Perryman.

The Sleepy Hollow 4-H Club has community services throughout the year. For the months of November and December our club will make gifts for less fortunate children. We also plan to go Christmas Caroling. Our club is also planning to start making a patchwork bedspread which will be raffled in April.

Men In Service

SAN DIEGO, CALIF. (FHTNC)—Marine Private First Class Glen W. Johnson Jr., 19, son of Mr. and Mrs. Glen W. Johnson Sr. of Route 1, Spanaway, Wash., completed recruit training at the Marine Corps Recruit Depot here, graduating as Honorman of his four-platoon series of some 300 men.

With the honor goes a Dress Blue uniform presented by Leatherneck Magazine, and a meritorious promotion to private first class.

Private First Class Johnson attended Green River Community Junior College in Auburn, Wash.



DEAN VOSBURG, Rodeo Custom Shop, poses with the custom saddle he constructed to be awarded high point Washington Horseman Trophy winner.

Unit # 1 Elects

Don Bowerman was re-elected president of the Tacoma Unit No. 1, Washington Horsemen, during the annual elections held November 22.

Others named to office included: Bill Russell, vice president; Barbara Rike,

secretary; Clem Wulfekuhle, treasurer; Duwayne Nelson, sgt. at arms. Elected to the board of directors were Leonard Rike, Bob Evans, Martin Berger, Jerry Buck, and Ted Perkins.

The Unit will hold its banquet in January at the Top of the Ocean.

"Horsemen's Market Place"

Classified Directory

Board — Trainers — Breeders
Outfitters — Feed Dealers

Outfitters
The Bunkhouse
COMPLETE LINE OF TACK & WESTERN APPAREL
12605 Pacific Ave. Tacoma, Wa. 98445
LE 7-5510

J. W. RANCH
Appaloosa Stud Service
Colts for Sale
Spanaway VI 7-2642

Vet Supplies
Complete supply animal health products.
Franklin - Farnam - Anchor at ASHMORE'S
Spanaway Drugs
165th & Pacific Ave. LE 7-5993

CEDAR LUMBER - FENCING
TACOMA CEDAR PRODUCTS CO.
"At the Waterfall"
14512 Pacific LE 1-2559

A & W SEARS
BOARDING STABLES
Box Stalls, Pasture, Riding Trails & Arena
\$45.00 per mo.
Pole Line & Taylor Rd. E. Roy 843-2575

Back In Town
BILL MAY
Horseshoeing
TH 5-4902

Automobiles
STATION WAGONS, CARS AND TRUCKS
"Come See Us"
Andy EGAN
RAMBLER
"Fairness to All"
8223 Pacific GR 4-9404

HORSES BOARDED & RENTED
B & B STABLE
on the Mountain Hiway
1 1/2 miles past Roy Y on left.
Open 10 a.m. to 5 p.m.
TUES. - SUN.
VI 7-7162

AVAILABLE NOW... New "Flying L" CHIEF!
The horse trailer with real class. It will grow on you—in about 5 seconds flat. It comes complete with all those desirable "Flying L" luxury features you have always wanted. See the "Big" name this year—Go "Flying L."
STOP IN TODAY.
ART'S AUTO MART
WA. 7-4900
33333 Pacific Hiway So. Federal Way, Wash. 98002

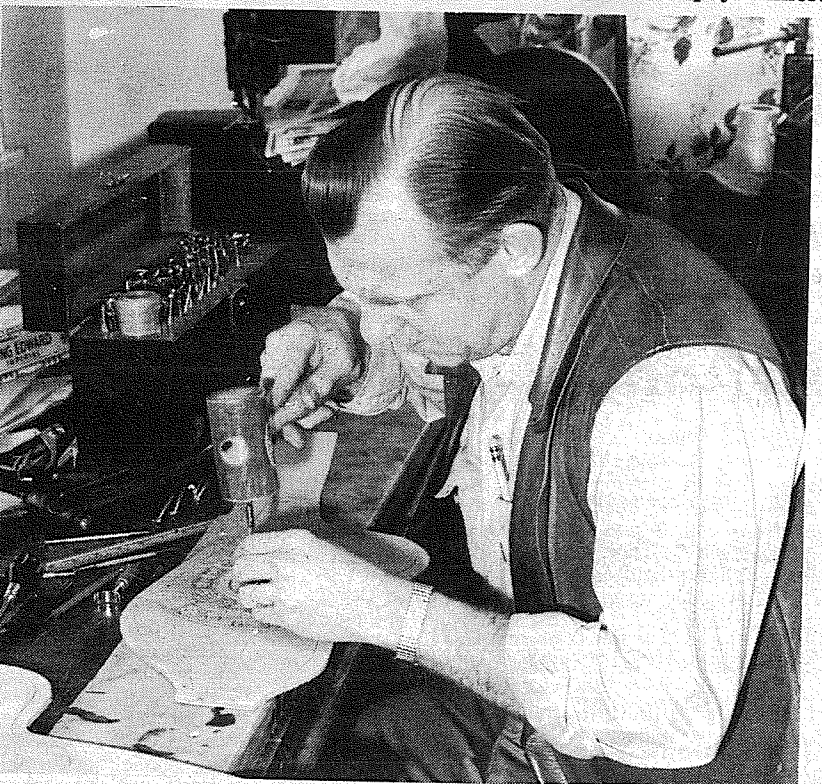

DEAN VOSBURG details leather on a saddle he is donating to the high point youth in Colts and Fillies. Saddle will be awarded Nov. 29.

Service

DONG TAM, VIETNAM (AHTNC)—Platoon Sergeant James W. Gardner, husband of Isolde, 709 South 133rd, received the Army Commendation Medal November 6 near Dong Tam, Vietnam. Sgt. Gardner received the

award for heroism in action while engaged in ground operations against a hostile force in Vietnam.

The Army Commendation Medal is awarded to personnel who while serving with the Army distinguish themselves by heroism, meritorious achievement or meritorious service. The medal was established by the Secretary of War on December 18, 1945.

Assigned to Company D of the 9th Infantry Division's 15th Engineer Battalion, Sgt. Gardner entered the Army in June 1947, completed basic training at Ft. Dix, N.J., and was stationed at Ft. Lewis, Wash., before arriving in Vietnam last July. He has received the Purple Heart.

BOARDING-BREAKING-TRAINING-RACE TRACK-ARENA
MARS STABLES
BOB ROUNDY - TRAINER
TH 5-1231 11919 144th E.
Puyallup, Wash.

LE 1-4555
RODEO CUSTOM SHOP
Dean & Dodie Vosburg
Complete Saddle Repair Shop
Western Wear English Tack & Togs
164th & Pacific Spanaway, Wash.

Tacoma Livestock Market Report

Thursday, November 21, 1968

575 Head Cattle, usual run of hogs, sheep and horses. Top Hol. Heifers (springing) up to \$450.00. Many good Hol. Heifers \$375.00 to \$400.00. Open Hol. Heifers in good demand. Veal market good, no top veal to test market.

Heavy Bulls.....	\$23.00-\$24.75 cwt
Best Hol. & W.F. Cows.....	\$18.00-\$20.10 cwt
Medium Cows.....	\$16.00-\$17.75 cwt
Good Colored Cows.....	\$15.00-\$16.50 cwt
Heavy Hol. Steers.....	\$21.00 cwt
Light Hol. Steer Calves, up to.....	\$28.00 cwt
Good W.F. & Angus Steer Calves.....	\$27.00-\$28.00 cwt
Char. Steers (600 lbs.).....	\$26.50 cwt
Char. Heifers (570 lbs.).....	\$22.70 cwt
Good Angus Heifer Calves (500 lbs.).....	\$24.70 cwt
Good Feeder Steers (750-800 lbs.).....	\$23.50-\$24.50 cwt
Good Feeder Heifers (700-800 lbs.).....	\$21.00-\$22.50 cwt
Baby Calves - by head.....	\$15.00-\$41.00 hd.
Block Hogs.....	\$19.00-\$21.00 cwt
Weaner Pigs - by head.....	\$12.00-\$16.00 hd.

We look for a good market our next sale, Thurs. Dec. 5th, consign your cattle early. Auctioneers: Ed & Lee Flood, Rt. 2 Box 2330, Spanaway, Wash. Phone: VI 7-7567

SPECIAL SALE
Holstein Dairy Cattle
at Tacoma Livestock Market, located South of Tacoma on Mt. Highway.

Tuesday, Dec. 3rd
Time — 12:30 P.M. Sharp
Lunch & dinners at yard

Mr. Arthur Leyendekker from Sunnyside, Wash., is consigning 104 Head of top quality Hol. Dairy Cattle, consisting of 60 Hol. Springers, 1st, 2nd and 3rd calf cows. These Springers are tops in size, quality, and soundness. 44 Head of outstanding Hol. Heifers, ranging from 450 lbs. to 800 lbs. all from artificial breeding. Also some of the local men that raise Hol. Heifers are consigning cattle, both Hol. Heifers and Springers. There will be a few good colored Springers. From all indications we will have around 175 Head for this special Dairy Sale. This sale will be a real opportunity for dairymen and farmers that raise Hol. Heifers. Come early and inspect all cattle. This is an open consignment sale for top quality Dairy Cows & Heifers only.

Terms of Sale Cash
For information call Ed or Lee Flood, Rt. 2 Box 2330, Spanaway, Wash. Phone VI 7-7567 or VI 7-7518 (Graham).

The TIMES JOURNAL

SPORTS

Card Cagers Meet Abes In Opener

Freshman varsity Coach Tom Whalen will taste his first cage battle as head mentor of the Cardinal hoop team December 7 against a highly touted Lincoln Abe basketball team.

Six returning lettermen, Mark Korsmo, Woody Harris, Jim Furlong, Tom Harvie, Doug Cail and Mark Salzman along with some fine junior varsity and sophomore prospects, grace Coach Whalen's roster. However, it will take more than

grace to upset the tall, speedy Lincoln five who are expected to perform a repeat of last season's outstanding record that carried them to the runner-up position in the state tournament.

The Cards will be playing without the services of Jim Hadland and Doug Armstrong who were lost through graduation.

Coach Whalen, who will be assisted by Ken Laase and sophomore mentor Bruce Orness, rates his chances for the southern division championship as a toss-up with Puyallup, Federal Way and Auburn, with Clover Park and Lakes not to be overlooked.

However, the most accurate gauge on their chances will be recorded Friday when the Cards play Lincoln in a king's X meeting.

FP Recreation

An expanded program of men's volleyball league competition will be offered during the winter recreation program by the Pierce County Park Department and the Metropolitan Park District.

Teams will be able to choose one of three leagues — Open, Recreation and Industrial — for competition starting Monday, Dec. 2. The season will continue until March 5, with no games scheduled during Christmas vacation.

Coaches of teams interested in the program met this week with recreation department officials in the County-City Building. The leagues are open to city and county volleyball squads.

A deadline date of Tuesday, Nov. 26, has been set for entering teams in volleyball league play. Teams must pay a \$20 entry fee and will be assessed \$3.50 per set of games per night.

The Open League will be the top volleyball teams in the city and county areas. Other unlimited teams may enter the Recreation League. Business firms, school faculties and other limited groups may compete in the Industrial League, provided the players are full-time employees of the firm represented by the team.

The Metropolitan Park District and Tacoma School District will provide Hunt Junior High School to men's and women's volleyball teams for practice sessions on Monday, Nov. 18, and Monday, Nov. 25.

Additional information is available at the County Park Department office, County-City Building, Room 735.

Recreation basketball and wrestling for youngsters in the Franklin Pierce area will begin Saturday, Dec. 7, at the Ford and Keithley junior high school gymnasiums.

The announcement of the program was made by Bob Ross, Franklin Pierce area recreation director, and Tom Cross, Pierce County director of parks and recreation.

Basketball sign-ups for boys in the fifth through seventh grades will be held on Dec. 7 at Ford and Keithley from 9:30 a.m. to

12:30 p.m. Fifth-grade boys will register at 9:30, sixth-graders at 10:30 and seventh graders at 11:30 a.m.

The Ford recreation hoop program will be directed by Tom Whalen. Keithley's director will be announced later.

Ernie Peltó will supervise boys wrestling at Ford Junior High School from 9:30 a.m. to 12:30 p.m. for boys in fourth through sixth grades starting Dec. 7.

Girls basketball play will be offered at Keithley from 12:30-1:30 p.m. for fifth and sixth-grade girls and from 1:30-2:30 for seventh and eighth grade girls. Donna Lorlor will supervise the program.

Salmon Regs To Be Aired

Proposed 1969 sport fishing regulations for salmon will be presented by the Department of Fisheries at a public hearing on Saturday, December 14, at 10 a.m., Director Thor C. Tollefson announced today.

The hearing will be held in the main conference room of the General Administration Building on the Capitol grounds in Olympia, he said.

Most of the proposed regulation changes deal with freshwater and would provide more opportunity to catch hatchery-produced salmon. This favorable trend is the result of data obtained from salmon punch cards, together with a higher production rate in salmon hatcheries which has boosted freshwater catches 400 percent in the past four years, Tollefson said.

Saltwater regulation changes are primarily designed to protect the 1969 pink (humpie) salmon run into Puget Sound. The run is expected to be critically low due to flooding of spawning areas two years ago, Tollefson said.

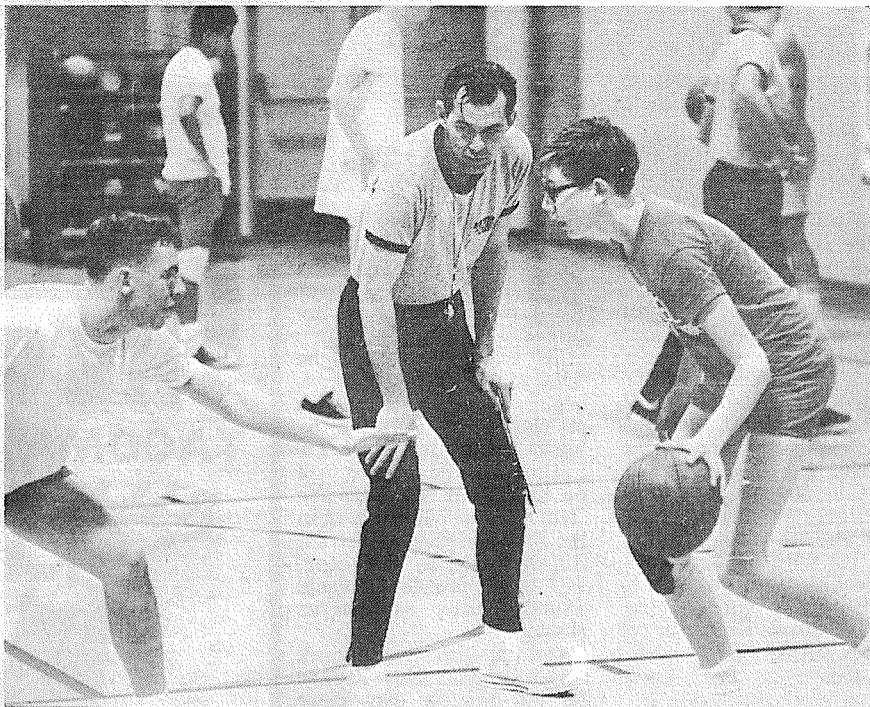

BETHEL BASKETBALL hopefuls Ken Krumpos, on the left and Ken Lichtenwalter, on the right, face one another as Coach Bob Fincham studies their moves.

Bethel Recreation

The winter recreation basketball program will get underway in the Bethel District during the week of December 2nd.

League play will again be at the high school on Saturday mornings starting January 4th. This year there will

be a fifth-grade and a sixth-grade league for boys, and if enough teams are acquired a league for girls will be formed. Seventh and eighth grade boys will meet on Saturdays at the junior high school.

Senior high boys and adults will meet on Thursdays at the high school.

The following schedule will be followed:

Clover Creek, Dwight Williams, Monday evenings 6-9;

Elk Plain, Bob Folk, Monday evenings 6-9; Kapowsin, Dick Hansch, Monday evenings 6-9; Spanaway, Ernie Atkins, Monday evenings 6-9; Roy, Dave Ketter, Monday evenings 6-9; Thompson, Lance Van Brocklin, Wednesday evenings 6-9; Junior High, Bob Kain, Saturday mornings 9-12; High School, Hal Madison, Thursday evenings 6-9.

For further information call Ed Niehl, Bethel Area director, VI 7-2353.



FIRE INSURANCE ISN'T ENOUGH!

Your home and belongings face many hazards that even "fire and extended coverage" won't cover. But a State Farm Homeowners Policy provides complete protection... even covers you in case of lawsuits. See me today about a State Farm Homeowners Policy that fits your needs. It's the same good deal as our car insurance.



Bill Ehli
9920 Pacific Ave.
LE 1-1800



P 6495
STATE FARM FIRE AND CASUALTY COMPANY
HOME OFFICE: BLOOMINGTON, ILLINOIS

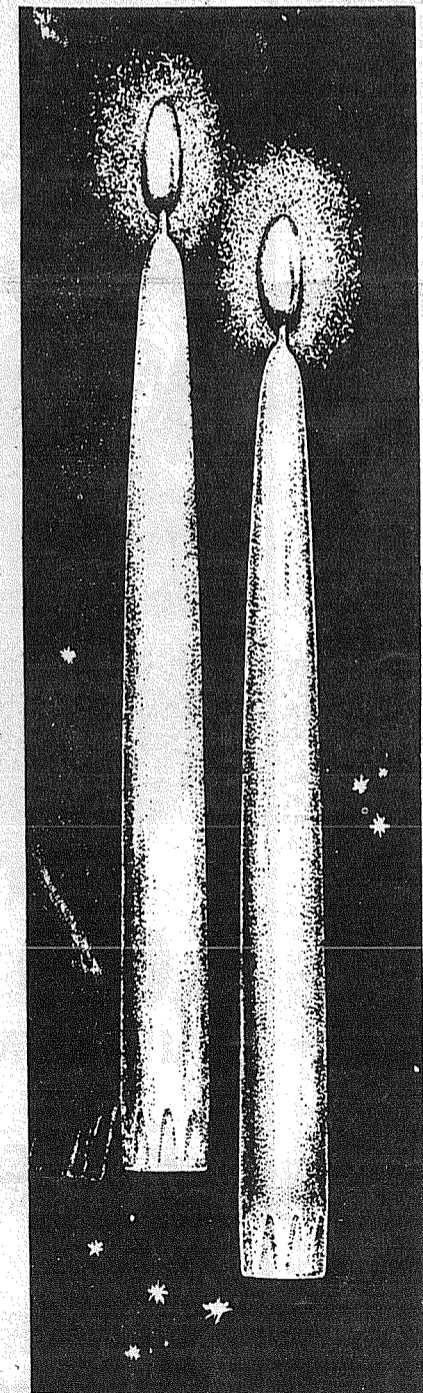

A gift of
GOLD
for YOU
WHEN YOU OPEN A
NEW CHRISTMAS
CLUB ACCOUNT

Begin planning now for the money you will need next Christmas. And when you do, we have a free gift of these two beautiful Christmas candles for you.

Choose any Christmas Club plan you want, starting as low as 50 cents each week. You'll be surprised how fast it grows.

And now, you can save automatically for Christmas. No more worries about dropping behind in your payments. We'll transfer your money automatically from your Citizens checking account. Start now.

Pierce County's Only
Professional
AMBULANCE SERVICE
Parkland Ambulance
and
Lakewood-Pacific
JU 4-3344 LE 7-3322

Smith Built
CAMPERS & CANOPIES
C U S T O M Q U A L I T Y

14606 Pacific Ave.
Phone LE 7-8022 Tacoma, Wash.

Citizens STATE BANK

MEMBER
FEDERAL
RESERVE
SYSTEM
INSURANCE
CORPORATION



- ★ MAIN OFFICE - PUYALLUP
- ★ SUMNER
- ★ SUMMIT VIEW
- ★ EDGEWOOD - MILTON
- ★ WILLOWS

PLU Knightlog

Pacific Lutheran University football fans watched a group of young men grow this season.

They grew, not only as gridders, but as men. As the season wore on they learned teamwork, drive, that second effort. In spite of setbacks, several of those "almost" wins, they finished the season with a winning attitude. There were no doubts in any of their minds that they were as good as any team in the Northwest Conference.

There was genuine disappointment after the 21-20 loss to Willamette Saturday. The Knights were convinced they were capable of winning that game.

The team, ranked near the bottom of the pack at the beginning of the season, improved to a point where they were only three-point underdogs before the Bearcat game.

They finished with a 3-4-2 season record, however, all but one game was close. Only six seniors are graduating, so next year should be a big one for the Lutes.

The first quarter was nearly over when Willamette hit pay dirt for the first time Saturday. After several turnovers, Bearcat quarterback Mike Shinn hit half-back Bob Riley with the third of his 13 record-setting completions. The play carried to the PLU one-yard line.

On the second play half-back Osa Morgado dived over for the score.

The Bearcats continued to dominate the game. On their 30th play (PLU had 13), Shinn tried to hit Riley again. But the Lutes' Jack Irion picked off the pass and raced 38 yards for the score. Hammer's kick made it 7-7.

Following the kickoff Willamette drove for 17 more plays to the PLU nine before Tim Chandler intercepted a Gib Gilmore pass on

the two and returned it 30 yards. Gilmore had faked a field goal.

PLU gave up the ball shortly thereafter only to retrieve it again as Ross Boice pounced on a Bearcat fumble at the Willamette 14. A Lovell to Hammer aerial was one yard short of a first down on the five but PLU got the ball back four plays later.

With one minute left in the half, Halstead hit for 11 to the Bearcat 33, Rod Bolek hit Mike Murphy on the 15, then Lovell came in to hit Hammer with an 18-yard TD aerial. Score at half-time: PLU 14, Willamette 7.

In the third quarter Willamette took only two plays to tie the game after a Mike Robbins punt went out of bounds on the PLU 24. Shinn hit Riley again for 22 yards and the score.

PLU came back with the help of a fourth down Bearcat penalty to march 88 yards for the go ahead touchdown. Lovell set up the score with a 62-yard romp around left end to the Bearcat 10. Grant Spencer went over from the two. The kick failed; the score was 20-14 with 8:31 left in the third quarter.

Another two-play drive gave Willamette their winning score as the final period began. Shinn tossed to Morgado, who rambled 62 yards to pay dirt after Tim Chandler almost intercepted the pass. The ball bounced out of his hands into Morgado's.

Dave Halstead, running on a badly sprained ankle throughout the game, fell short of John Fromm's school rushing record of 695 yards. Halstead finished the season with 691 yards, best in the conference.

PLU's other H-bomb, Gary Hammer, finished the season with 594 yards rushing, second or third in the conference. The two sophomore halfbacks tied for team scoring honors, each with 42 points.

FP

VARSITY BASKETBALL SCHEDULE

Dec. 7	Lincoln at F.P.	Jan. 24	Puyallup at F.P.
Dec. 13	Federal Way at F.P.	Jan. 31	F.P. at Clover Park
Dec. 17	Wilson at F.P.	Feb. 7	F.P. Federal Way
Dec. 20	F.P. at Auburn	Feb. 11	Auburn at F.P.
Dec. 28, Jan. 3&4	Holiday Tournament at U.P.S.	Feb. 14	F.P. at Jefferson
Jan. 10	Jefferson at F.P.	Feb. 21	Lakes at F.P.
Jan. 14	F.P. at Lincoln	Feb. 28	F.P. at Puyallup
Jan. 17	F.P. at Lakes	Mar. 7	Clover Park at F.P.

JUNIOR VARSITY BASKETBALL SCHEDULE

Jan. 9	F.P. at Wash 8:00 p.m.	Feb. 25	Wash. at F.P. 8:00 p.m.
--------	------------------------	---------	-------------------------

SOPHOMORE BASKETBALL SCHEDULE

Dec. 17	Clover Park at F.P.	Feb. 4	F.P. at Clover Park
Dec. 20	F.P. at Puyallup	Feb. 7	Puyallup at F.P.
Jan. 3	Federal Way at F.P.	Feb. 14	F.P. at Federal Way
Jan. 7	F.P. at Auburn	Feb. 18	Auburn at Franklin P.
Jan. 9	Wash. at F.P. 6:15 p.m.	Feb. 25	F.P. at Wash. 6:15 p.m.
Jan. 17	F.P. at Rogers	Feb. 28	Rogers at F.P.
Jan. 21	Jefferson at F.P.	Mar. 4	F.P. at Jefferson
Jan. 24	F.P. at Lakes	Mar. 7	Lakes at F.P.

VARSITY WRESTLING Home matches J.V. 6:15 Varsity 7:30

Dec. 3	Wilson at F.P.	Jan. 16	F.P. at Federal Way
Dec. 5	Tyee at F.P.	Jan. 23	Puyallup at F.P.
Dec. 10	Lincoln at F.P.	Jan. 28	F.P. at Mt. Tahoma
Dec. 13	F.P. at Glacier	Jan. 30	Lakes at F.P.
Dec. 17	F.P. at Kent	Feb. 6	F.P. at Jefferson
Dec. 19	F.P. at Highline	Feb. 14-15	sub-dist. tournament
Jan. 9	F.P. at Clover Park	Feb. 21-22	WC. dist. Tournament
Jan. 14	Auburn at F.P.	Feb. 28 Mar. 1	State Tournament

SOPHOMORE WRESTLING

December 18	January 7	January 28	January 30	F.P. at Washington 3:30	Roger at F.P. 3:30	Washington at F.P. 3:30	F.P. at Rogers 3:30
-------------	-----------	------------	------------	-------------------------	--------------------	-------------------------	---------------------

Ski School Accepting Registrations

Registration applications are still being accepted for enrollment in the Franklin Pierce Ski School, though applications will not be accepted after Dec. 1.

The school, the first in the history of the school district, begins its eight-week series of classes at Paradise on Mount Rainier Jan. 11.

Because the classes will be limited to 400 students, from grades 5 through 12 in the Franklin Pierce District, Richard Larson, director, said that interested students should register as soon as possible.

Cost of the eight-week school is \$43, plus \$2-\$3.60 for lift fees for each class session. The cost includes transportation to Paradise and return each week and instruction by qualified ski instructors.

Pilots Set Schedule

SEATTLE - The Seattle Pilots announced today a 28-game spring training schedule that will pit the new American League team against six Cactus League foes.

General Manager Marvin Milkes said that Seattle would face Cleveland, Oakland and California of the A.L., and San Diego, Chicago, and San Francisco of the National circuit with the first contest slated against the Indians in Tempe on Friday, March 7.

The Pilots will play 13 games in Tempe and 15 away, however, the final two contests will be exhibition games in San Diego. The games will kick-off the Padres first major league season.

Cleveland and California will provide Seattle the most frequent opposition. The Pilots face the Indians on seven occasions, one of which will be against the Braves' "B" team, and meet the Angels on six dates.

The Oakland Athletics, the Chicago Cubs and the Padres have four games each with the SePilots, while San Francisco meets Seattle twice.

Seattle will meet Arizona State in Tempe on March 15 in the only non-professional game on the spring slate.

The Pilots open spring training in the Arizona city on Thursday, February 21 with sessions devoted to the pitchers and catchers. The balance of Seattle's roster will begin drills on Tuesday, February 25.

The schedule:
 March 7 - Cleveland;
 March 8 - Oakland at Mesa;
 March 9 - Oakland;
 March 10 - Oakland at Mesa;
 March 12 - (split squad) San Diego, at Tempe;
 March 13 - Cleveland at Tucson;
 March 14 - California;
 March 15 - Arizona State U.;
 March 16 - Oakland;
 March 17 (split squad) Chicago at Scottsdale;
 March 18 - Cleveland at Tucson;
 March 19 - Chicago;
 March 20 - Chicago at Phoenix;
 March 21 - Cleveland "B";
 March 22 - Chicago;
 March 23 - Chicago at Scottsdale;
 March 25 - Cleveland at Tucson;
 March 26 - San Francisco;
 March 27 - San Diego at Yuma;
 March 28 - California at Holtville, California;
 March 29 - California at Palm Springs;
 March 30 - California at Holtville;
 April 2 - California;
 April 5 - at San Diego;
 April 6 - at San Diego.

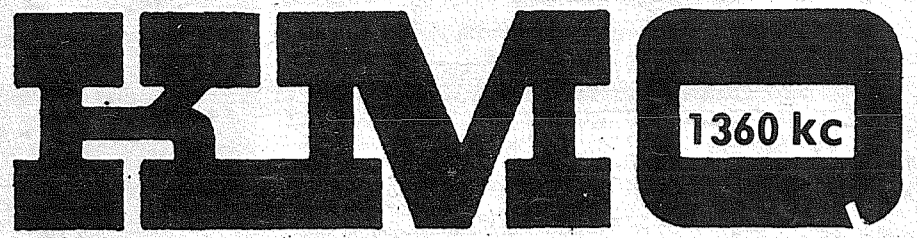

THE COUNTRY GIANT

TACOMA FT. LEWIS McCHORD SEATTLE

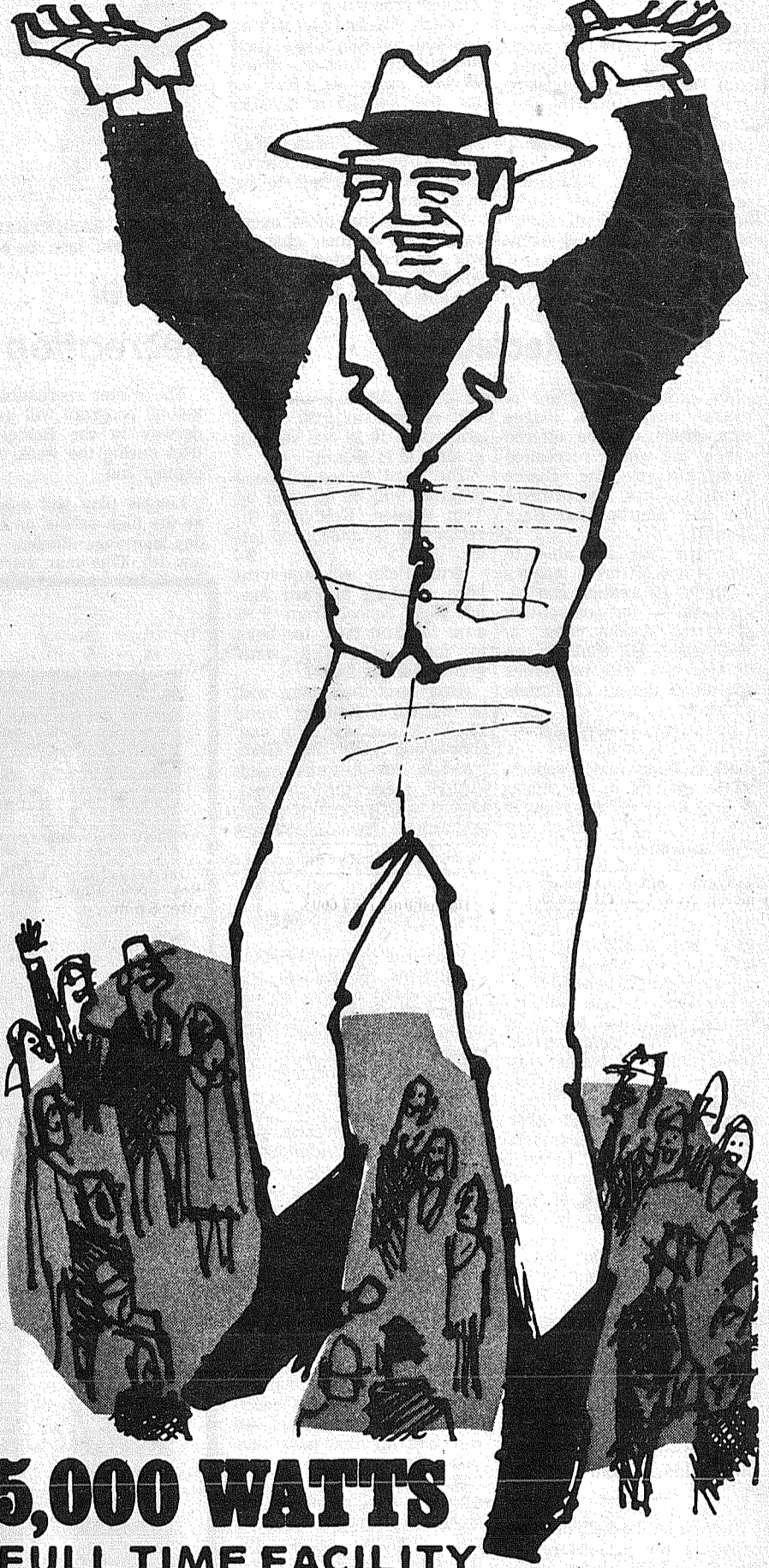

5,000 WATTS
FULL TIME FACILITY

Pierce County's Only
24 HOUR
Country and Western Station

* County News * Tacoma News * High School Sports
6 - 10 a.m. Hal Lavers
4 - 7 p.m. Ed Dollar
7 - 12 Midnight B.J. The D.J.
12 Midnight - 6 a.m. Jim Bennett

KMO RADIO 1360 A.M.

CLASSIFIED ADS

Call LE 7-0223 For Want Ads

1 Misc. For Sale

ALMOST NEW Bell & Howell movie outfit. Complete plus extras, \$100. LE 1-1178.

PIANO FOR SALE. Walnut console piano, 41" high, direct blow action. Responsible party may assume \$17.50 mo. pyts. Phone CH 3-9270 or write Credit Mgr., Tallman's Pianos - Organs, 427 SW 153rd, Burien, Wash. 98166. 68-580

1" ORCHID PLANT
in bloom
\$10.50 Orchid Culture Book included
ORCHIDS UNLTD
627 So. Pearl, Cor. Bantz
SAT. - SUN. - 11:30 to 5:00
(Bring this ad for this special)

ARE YOU IN DEBT?

CIVILIAN-MILITARY MA 7-1700
MONEY MANAGERS
233 SECURITY BLDG.
915 1/2 PACIFIC AVE.
TACOMA, WASH. 98402
GET OUT OF DEBT ONE PAYMENT
AVOID:
1. LETTERS TO EMPLOYERS
2. LETTERS TO C.O.'S
3. LOSS OF PAYCHECK
Eve. appts., Home or office
24-hour svcs.—State approved

40" RANGE, \$30. Best offer. SK 9-3126. 68-584

GE MATCHING Washer and dryer. Call LE 1-6551. 68-582

McNESS PRODUCTS, GR 5-2734. 68-303

TOP SOIL, fill dirt, bank run gravel, J.E. Pelland. LE 1-1124.

JACUZZI pump Century motor. New. \$50. TH 5-1855. 68-573

12' ALUMINUM boat and trailer, spare tire. \$550 cash. GR 4-5076.

OIL circulator with stand, tank and pipe. LE 7-3083.

MOTHER of 6, winner of \$1,500 (low estimate) mink stole, wants best offer over \$1,000. Call and make 6 children happy. TH 5-7767.

FOR SALE - Coin Collectors pennies from vending route, approx. \$500.00 a month. 2% over cost - you pick up. Parkland area - write P.O. Box 2116 c/o Times Journal.

GREEN RECLINING chair, \$20. GR 2-6746. 68-589

2 Autos For Sale

NEW- MORE POWERFUL
the 1969's
ARE HERE
VOLKSWAGEN
27 MAJOR CHANGES COME IN
Tom Carstens
AUTOHAUS
7030 So. Tacoma Way
GR 4-0666
TACOMA DEALER SINCE 1955

PIERCE COUNTY HEADQUARTERS FOR 1969
★ CHRYSLER
★ PLYMOUTH
★ VALIANT
★ BARRACUDA
CALL GR 4-0621
Steven MOTOR CO.
2705 SOUTH TACOMA WAY

9 Animals For Sale
STUD SERVICE. Miniature Dachshund. LE 7-6603. 68-563

PURE BREED German Shepherd pups. Mother & father registered. LE 7-8390. 68-562

RABBITS, 2 does, 1 buck with hutches. LE 1-3807.

STUD SERVICE. Miniature Dachshund. LE 7-6603. 68-563

RABBITS, does, 1 buck, young ones. Hutch. LE 1-5718. 68-586

36 Personals
LOSE WEIGHT safely with Dex-A-Diet Tablets. Only 98c at Johnson's Drug.
PERSONAL LOANS on diamonds. We buy, sell and trade diamonds. Vince's Loans, 16001 Pacific Ave. LE 1-5100. 68-588

22-WANTED TO BUY

TROMBONE VI 7-2831.

23 Help Wanted
\$17,000 PLUS REGULAR cash bonus for man over 40 in Pierce County area. Take short trips to contact customers. Air mail R.A. Dickerson, President, Southwestern Petroleum Corp., Fort Worth, Texas 76101.

EARN CHRISTMAS expenses early by selling Baum Toys and Gifts party plan. Car necessary. LE 7-5834, GR 2-6008, or GR 5-1215. 68-290

ATTENTION Boys & Girls. Parkland-Spanaway area - Earn extra money - Start a Times Journal route in your neighborhood. Call LE 7-0223. 68-401

BORED HOUSEWIFE? Thirtyish? Enjoy hand-crafts? Part time assistant preparing library exhibits. Write Box 2116, Times Journal. 68-409

LIBRARY CLERK. Parkland area. Part time. Mature woman with college background. Must be outgoing, well-read, and enjoy working with the public. Parkland Branch of the County Library. Call FU 3-4308. 68-571

24 Work Wanted
CHILD CARE. Close to P.L.U. LE 7-6736. 68-400
IRONING, experienced, references. GR 5-5663. 68-311
BABYSITTING my home, Monday through Friday, Spanaway area, LE 1-2002. 68-310

DOZING - Reasonable. Call LE 7-5761 after 4 p.m. 68-557

BABYSITTING MY HOME, Roy area. Phone 843-2403, after 5 p.m.

BABYSITTING MY home. 1 or 2 children. LE 1-6543. 68-587

CHILD CARE. Close to P.L.U. LE 7-6736. 68-400

DOZING - Reasonable. Call LE 7-5761 after 4 p.m. 68-557

BABYSITTING my home, Monday through Friday, Spanaway area, LE 1-2002. 68-310

27 Misc. Services
EXPERT alterations, men's and women's. Fast service and reasonable. LE 1-3506.

27 Misc. Services

WATER PUMPS REPAIRED
All Makes
GRANGE SUPPLY
LE 1-5777

Sheet Metal
• Furnace Repair and Service
• Installations
PARKLAND FUEL OIL
12002 Pacific Ave.
LE 7-0256

"WHERE TO GET SERVICE"
Parkland Enco Service
13303 PACIFIC AVE.
LE 7-9954

28 Building Services
REMODELING, leveling, block foundations, cabinets, free estimate. Reasonable. LE 7-3550. 68-48 TPN
REMODELING, repairs, garages, carports. New additions and custom built cabinets. Castle. VI 7-2601. 68-577

NEIL'S REMODELING Service. Family rooms, garages, electronic doors, sheetrock & paneling, mobile homes set up. LE 1-1012. 68-578

38 Instruction
PIANO LESSONS, beginning to advanced. Children and adults, home or studio. LE 1-3246 or SK 2-7695. 68-179

PAVONES CERAMIC STUDIO
6702 106th Crt. E.
Puyallup
TH 5-6529
Fall Class Open
Weekdays & Evenings

19 For Rent Or Lease

1 BDRM. furn. apt., all utilities paid. Washer and dryer. \$75. LE 7-8490. 68-590

HOME VACANT
We desperately need good rentals \$80 to \$150 per month
CALL NOW
Let us handle your worries
SUBURBAN REALTY
11302 Pacific Ave.
LE 7-8638 or LE 7-6896

UNFURNISHED DUPLEX, no freeway travel to McChord and Fort Lewis. 2 Bdrm., wall to wall carpet, paneled walls, garage. Covered patio. Adults, no pets. LE 1-5998. 68-593

NEW UNFURN. APT. for rent. Appliances, \$145 plus your elec. LE 7-3333. 68-592

12 Real Estate For Sale
1 ACRE SITES, \$2750 and up. Water available. Call LE 7-8774 or LE 7-3469. 68-583

Listings Wanted
Buying or Selling
Real Estate-Service
Call
Devereaux Realty
12152 Pacific Ave. LE 7-8658

4 BEDROOM house on 2-2/3 acres. Parker Road, Summer. \$17,500, terms. UN 3-1556 evenings.

LOT. 128th St. E. TH 5-1439, TH 5-1406.

2 BEAUTIFUL LOTS. 1 ready to move onto. Utilities, lovely yard. Both 80x135'. UN 3-7573.

Legals
Monday, Nov. 25, 1968
NOTICE IS HEREBY GIVEN that the Pierce County Planning Commission will hold a public hearing at 11:30 a.m., Thursday, December 12, 1968, or as soon thereafter as can be heard, in the County Commissioners' Chambers, 10th Floor, County-City Bldg., Tacoma, Wash., at which time testimony will be considered for and against a proposal initiated by the Commission to amend Article 15 "G" General Use Classification of the Pierce County Zoning Code to wit: (1) Deleting a paragraph from Section 1500: Intent having reference to conditional permits; (2) Deleting Section 1501.2: Uses Permitted by Conditional Use Permit.
Said amendment, if adopted by the Board of County Commissioners, would thereafter prohibit the location, erection or establishment, in any "G" General Use District, of any uses permitted by conditional use permit in Section 1201.2 of the M-2 Heavy Manufacturing classification.
Published November 29, 1968, in the Pierce County Herald & Times Journal.

Legals

NOTICE OF DISSOLUTION OF PARTNERSHIP
NOTICE is hereby given that the copartnership heretofore existing between OLLIE BAKER and RONALD BAKER under the firm name of BAKER CONSTRUCTION, and doing business in Pierce County, State of Washington, has, as of October 1, 1968, been dissolved by mutual consent; that RONALD BAKER is hereby authorized to collect, receive, and receipt for all moneys due said business, and to discharge all obligations of said copartnership and to perform all of its unexecuted contracts, as of October 1, 1968. Neither party shall be responsible for any debts incurred by the other party after October 1, 1968.
Ronald Baker
Ollie Baker

Legals
ADVERTISEMENT FOR BIDS
Sealed bids are invited by Franklin Pierce School District No. 402 for single element instructional typewriters. Specifications may be obtained in the District Administration Office, 315 South 129th Street, Tacoma, Washington. Bids will be received in the District Administration Office until 2:00 p.m. Tuesday, December 10, 1968. Bids received after the time fixed for opening will not be considered.
The District reserves the right to reject any or all bids and to waive informalities in bidding. No bidder may withdraw his bid after the time set for the opening, therefore, unless the award is delayed for a period exceeding thirty days. By order of Franklin Pierce School District No. 402 Board of Directors Pierce County, Washington Thomas L. Stephens, Secretary
Published two consecutive weeks in the Pierce County Herald & Times Journal November 29 and December 5, 1968.

SWAP SURPLUS STUFF
For things YOU WANT. Classified ads can do it for you.

For Your Best New or Used Car Buy
See Your Number One
"GOOD GUY"
Dick Seamons USAF Ret.
MUNSON-SMITH MOTORS
GR 2-3307 4107 South Tacoma Way Res. LE 7-7637

UNHAPPY ABOUT INTEREST RATES?
Pochel's Appliance & TV has a new plan that will make you happy. Happy prices on any appliance or TV too!
POCHEL'S APPLIANCE & TV
14001 Pacific Ave. LE 1-1040

RENT TV
RENTAL MARTS, INC.
Parkland GR 5-3755 9440 Pacific Ave.
Color TV Lakewood JU 4-4100 108th & Bridgeport

JACUZZI pump Century motor. New. \$50. TH 5-1855. 68-573

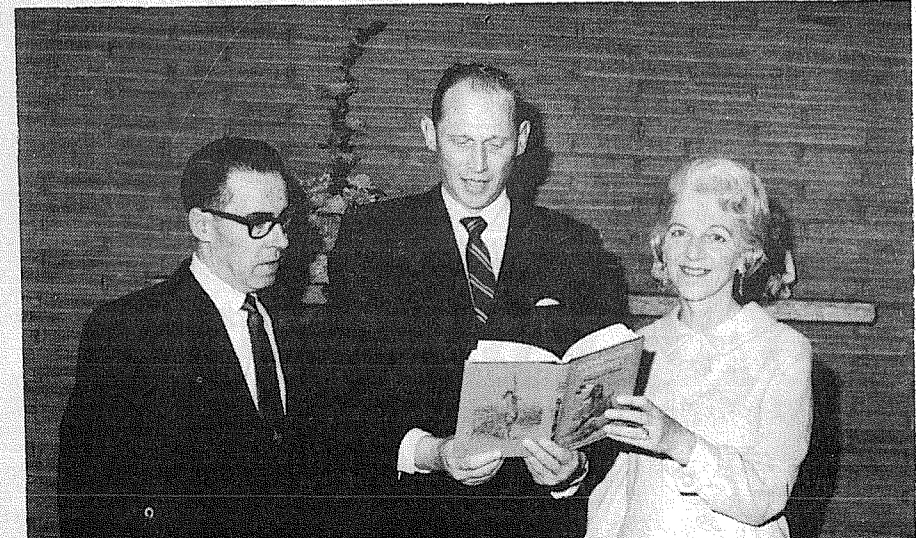

MR. AND MRS. EARL CLEMENS examine a copy of "Longhouse Legends" with author Emerson Matson (center) during a reception held for Matson at the Clemens' home Sunday. Over 80 guests attended.

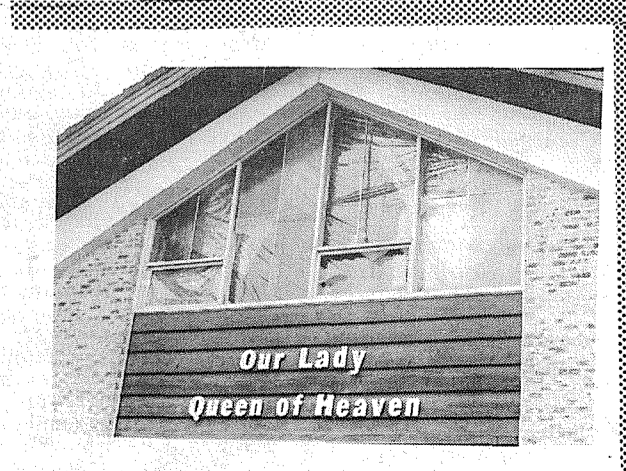

THUNDER DAMAGE. Thunder clap shattered this stained glass window at Our Lady Queen of Heaven Church Friday night.

MIDLAND AUTOMOTIVE
Complete Repair
Foreign & Domestic
Elect. - Alt. - Gen. - Weld. -
Trans.-Overhaul-Valve Grind
LE 1-4331 8-6 Mon.-Sat.

19 For Rent Or Lease
FOR RENT OFFICE space. Two rooms. Light heat and garbage service included. Located in Times Journal Bldg. 146th and Pacific Ave. Ample Parking space for customers. \$50 per month lease. Phone LE 7-0223 or stop by.

3 BDRM. PARTLY furn. Fenc yard. Parkland area. \$175 n LE 1-5718. 68-5

PROTECT YOUR boat & trailer. Covered stalls for rent, \$10 per month. Times Journal Bldg., 146th & Pacific Ave., LE 7-0223.

For Quick Cash Use Classified Ads

'Native Son' Program Set

Tacoma's fourth annual "OPERATION NATIVE SON" program is all set again for the Christmas Holiday Season when 27 industries, businesses and professions will interview graduating college seniors whose homes are in the Puget Sound area. Welcome too will be degree holders engaged in graduate study and those returning from military service. Employment opportunities right in our own Pacific Northwest will be outlined by forest products and chemical industries, retail stores, insurance, finance, architectural and engineering companies, City of Tacoma and State of Washington personnel departments and other businesses, both large and

small. The program, sponsored by the Industrial Bureau of the Tacoma Chamber of Commerce, again provides for 2 days of interviewing — December 23 and 24 in Tacoma's Winthrop Hotel, with registration and individual interviews starting at 8:30 A.M. the 23rd. A complimentary luncheon for all registrants will be held in the Crystal Ballroom, after which interviews resume for the rest of that day and the 24th.

Degree candidates are urged to register their names, both college and home addresses and major fields of study with the Tacoma Chamber of Commerce, Tacoma, Washington 98401, or call MA 7-2175 at once. Complete details with information on the participating firms will be sent to each registrant. Parents too can register for their senior sons and daughters. There is no fee of any kind.

It's the LAW

PRESENTED AS A PUBLIC SERVICE BY THE WASHINGTON STATE BAR ASSOCIATION

A shot rang through the neighborhood.

Frank rushed out to see his pet dog lying dead in his neighbor's yard. Jack, the neighbor, was standing in the yard, a pistol in his hand.

"That ought to keep your darned dog out of my flower beds," Jack yelled.

"Why you screwball — you had no right to shoot that dog! He's never been in your yard before!" Frank yelled back. "I'll have you arrested for this."

Can Frank make good his statement?

Yes. A person cannot kill a domestic animal on his property just because it is digging up a flower bed or otherwise being a nuisance. He may chase the animal out of the yard, but killing it is another matter.

If the animal is a nuisance — for instance, it's been in the flower beds many times before — the animal's owner may be called into court for permitting the animal to run loose. Many cities and counties have laws regulating when animals must be restricted.

In the case of a rabid dog or cat, a person may be justified in killing it especially if it is endangering other animals or persons. However, the ailment of the animal should be very apparent before anyone tries this act.

The law also permits a person to kill a dog or other animal which is attacking another animal, such as your pet dog or farm live-

stock. This law also applies where the animal is attacking yourself or another person.

(This column is written to inform, not advise. Facts may change the application of the law.)

"Hard work never hurt anyone," Eddie Beaver always said. He worked faster than anyone else in the shop.

But Eddie's union had a rule that any member who produced more than the set piece-rate must take time off. His extra production would be "banked" and he could take time off or use the extra work to get full pay when the shop work slowed down.

Eddie disobeyed the rule. He kept on working faster than the rule allowed, and taking less time off. His union warned Eddie to slow down, or it would "fine" him. Eddie and his employer complained that the rate was unfair.

When the union fined him, Eddie went to court, but lost. He had to pay the fine.

Joining a union is somewhat like joining a club. If most members vote a course of action, you either go along or pay the penalty. Your best bet is to try to work within the organization to bring about change.

Eddie's union had voted the piece-work limit to help its members. Older or slower men could not keep up the pace. The rule spared them embarrassment or even their jobs. Thus the law watches labor and management closely, limiting what they may do.

(This column is written to inform, not advise. Facts may change the application of the law.)

Winter Hours
Open 7 Days A Week
Sunday 10 - 9
Weekdays 9 - 9



16618
Pacific Ave. S. Spanaway
LE 7-3371

No Sales To Dealers

WE RESERVE THE RIGHT TO LIMIT QUANTITIES

We Carry A Complete Line Of Sacked Feeds - Presto Logs

We Are Locally Owned & Operated
HELP YOUR BUDGET WITH THESE SAVINGS

PRICES EFFECTIVE

NOVEMBER 29 - 30
FRIDAY - SATURDAY

ROSEDALE
PEAS
7/\$1

PUREX
BLEACH
1/2 Gal. 29¢

SPAM
49¢

MISSION
JIFFIE NOODLES
3/\$1

Family Joy
MARGARINE
6/\$1

ABC
CREME COOKIES
59¢

PENNANT
FRUIT MIX
45¢

NEW
Powered Cold-Water
ALL 99¢

NALLEY
THICK CHILI
3/\$1

BLOCK ICE	PRODUCE	PARTY ICE
LARGE ORANGES 10¢ LB.	CABBAGE 10¢ LB.	MEDIUM DRY ONIONS 9¢ LB.
NAVEL	CHIQUITA BANANAS 10¢ LB.	

Everyday Low Meat Prices. . .25 lb. Locker Boxes \$14.95

SIRLOIN
STEAKS
\$1.09 Lb.

GROUND
BEEF
49¢ Lb.

T-BONE
STEAKS
\$1.19 Lb.

BAR S
WIENERS
59¢ Lb.

PORK
SAUSAGE
Our Own Lean
49¢ Lb.

MED. SIZE
OYSTERS
79¢ 10 Oz. Jar

CHURCH NEWS

PARKWAY Presbyterian Church Sunday School 9:30 a.m. Worship Service 10:45 a.m. Nursery Service Provided 714-138th East LE 1-4234 Rev. Wesley J. Drummond	Spanaway Assembly of God 166th & Pacific Ave. Sunday School 9:45 a.m. Morning Worship 11 a.m. Evening Evangelistic 7 p.m. Family Night Wed. 7:30 p.m. LE 1-1412
Spanaway Lutheran Church 8:30 & 11 a.m. Worship Service 9:45 a.m. Sunday School Grades 1 & Up 11 a.m. Sunday School 3, 4 and 5 Year Olds John L. Briebl, Pastor 160th & A St. LE 7-5978.	Parkland Lutheran Church & Christian Day School Worship... 10:30 a.m. Sunday School-Bible Study 9:15 a.m. H.A. Theiste, pastor LE 7-5492 LE 1-0777
Trinity Lutheran Church Worship Services 9 a.m. & 11 a.m. Sunday School 10 a.m. Wednesday School 4-5 (through Grade 9) Erling C. Thompson Robert Drowes PASTORS 12115 So. Park LE 7-0201	Spanaway United Methodist Church Church School 9:30 a.m. Worship 11:00 a.m. R. Gordon Harrison, Pastor 163 & Pacific LE 7-5134
FIRST PRIMITIVE BAPTIST CHURCH OF TACOMA 439 S. 96th St. GR 2-6757 Bible Study 9:45 a.m. Morning Worship 11 a.m. Youth Fellowship 6 p.m.	Elder D. R. Autry, pastor, LE 7-8062 Evening Worship 7 p.m. Wednesday Prayer Meeting 7 p.m.