

PIU Library
(Frank H. Haley)
Parkland

BULK RATE
U. S. Postage Paid
Permit No. 9P
Parkland Branch
Tacoma, Wash.

Rural Route
Occupant or Boxholder
Postmaster: If unable
to deliver, return post-
age is guaranteed on
addressed papers.

The TIMES JOURNAL

Thursday, March 9, 1961 Vol. 16, No. 27 Published at Parkland Wn. LE 7-0223

Baby Clinic Meets
The Spanaway Well Baby Clinic will meet Tuesday, March 14 at the Spanaway Assembly of God church.

Bake Sale Saturday
The Spanaway Preschool will hold a Bake Sale Saturday, March 11 at the Bargain Basket, beginning at 10:00 a.m.

Summit Ladies Plan Dinner



SUMMIT FIRE DEPT. Ladies Auxiliary committee chairmen preparing for the family-style dinner March 12 are, left to right: Mrs. Robert Ludwig, Ways & Means Chairman; Mrs. Lyle Winsley, Co-chairman of Ways & Means; Mrs. Ashley Butler, Hostess for dinner; and Mrs. Don Harte, Hostess for dinner and President of Auxiliary.

'Corral Carnival' Chosen Theme



KAREN WOOD, Fifth grade student from Mrs. Hoyt's class at Brookdale School, receives check from Mrs. Louie King for her choice of "Corral Carnival" as the name for the annual Brookdale Spring Carnival April 7th. Looking on in admiration are: (standing, left to right) Mrs. Art Roller, co-chairman; Mrs. Wayne Bremell, publicity chairman; Mr. Leo Gaume, principle; and seated, Mrs. Sidney Wood, PTA president. The carnival will be held at the Brookdale School and will feature a spaghetti dinner and live ponies for the children to ride. (Photo by McKewen)

Something New in the Sky

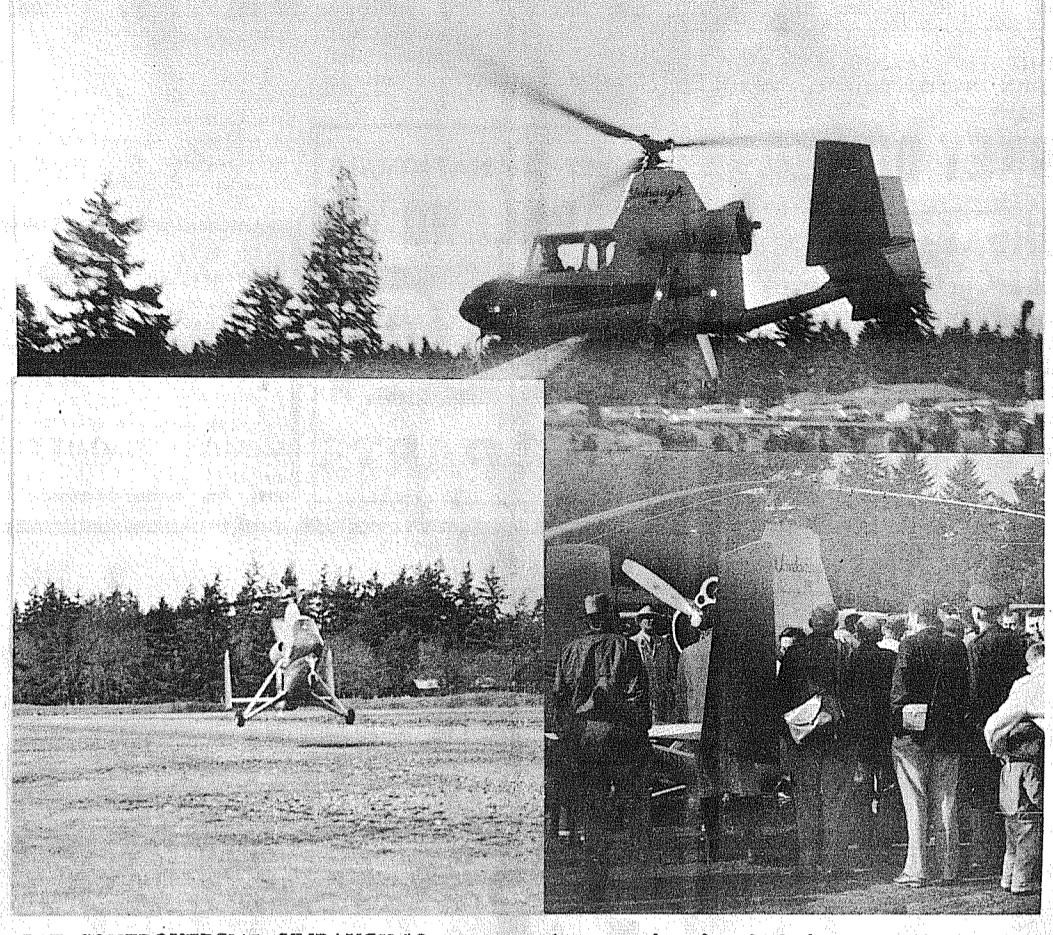

THE CONTROVERSIAL UMBAUGH-18, a new auto-gyro aircraft which has recently become well known in aviation circles, made its first appearance at the Spanaway Airport Wednesday, March 1st. The Umbaugh, with Bud Wolcott at the controls, leaps into the air in its new famous jump take-off in top photo. Lower left photo shows the craft making its spot landing. The Umbaugh can truly "land on a dime" since it requires no forward roll after the wheels touch the ground. Crowds typical of those which appear everywhere the Umbaugh stops, gather around the craft in lower right photo. Conceived and built by Ray Umbaugh in Hagerstown, Maryland, the auto-gyro appeals greatly to real estate people, loggers, and others who desire point-to-point transportation, due to its remarkably low price of \$9,995. Particulars on the Umbaugh-18 can be obtained by contacting Rotor-Wing Aircraft, 5446 South Washington, GR 5-1253.

WALT STANGER...
IN THE DRY CLEANING
BUSINESS ?!!

WALT'S ONE HOUR CLEANER
Airport & Canyon Road
(Summit View Shopping Center)

Contribute now to the Betty Louise Fund.

PROFESSIONAL DIRECTORY

Farmers Mutual of Enumclaw
Fire - Auto
ED MAREK
12909 Pacific Ave. LE 7-4000

WMA AUTO CLUB
FRANKLIN LIFE INNS.
Represented by
R. O. SANDQUIST
9702 So. Patterson LE 7-6799

Bethel Election Polling Places

The Bethel School District March 14th Election Polling places are announced as follows: For purposes of economy and efficiency, some voting places are consolidated.

- At Spanaway School - Spanaway precincts 1, 2, 3 and 4
- At Cooper and Tule Lake precincts.
- At Roy School - Roy and McKenna precincts.
- At Clover Creek School - Clover Creek precincts.
- At Elk Plain School - Elk Plain precincts.
- At Old Rocky Ridge School - Muck precincts.
- At Kapowsin School - Graham, Tanwax, Thrift and Crocker precincts.
- At Kapowsin Grange - Kapowsin, Benbow and Holz precincts.
- At Lacamas School - Lacamas precincts.

Election issues concern a \$80,000 (12 mill) 1961-62 operation Levy and Bethel-Lacamas District consultation.

Brookdale Meeting

The Brookdale school board will meet at the home of Steven Daggett, 1301 So. Garfield, Thursday, March 9, at 8 p.m. Co-hostess will be Mrs. John Griffith.

Posse Is Host

The Pierce County Sheriff's Posse will be host to the Annual Business meeting of the Washington State Sheriff's Posse Association at the Winthrop Hotel March 10, 11 and 12.

ALL SIZES DISPOSABLE VACUUM CLEANER BAGS
To Fit All Types of Cleaners
AVAILABLE HERE
PARKLAND HARDWARE
12169 Pacific Ave. LE 7-3171

Fire Permit Time Will Soon Be Here

Fire permit time will soon be here, so the Parkland and Spanaway Fire Departments wish to take this opportunity to explain just what is required.

State laws state that every person burning outdoors between March 15th and Oct. 15th should have a fire permit in his possession. These can be picked up at your local fire station for no charge.

Graham Will Vote On Proposed Fire District Today

Thursday, March 9, is the date set for the citizens of the Graham community to voice their opinions as to the organization of a fire district in their area. This meeting, which is slated to start at 8 p.m., will be held in the Graham Grange Hall, Mr. Art Dolfin and Mr. Arthur Eriex, Co-chairmen for this project, will be on hand to give an desired information.

Work has already begun by enthusiastic Kapowsin area citizens, who decided affirmatively on this matter last week. With the approval of the Graham residents, further action will be taken on this project by representatives from the Graham, Kapowsin, Thrift and Benston communities at the home of Mr. Art Dolfin on the Benbow Lake Road in Kapowsin on March 17.

Open 7 Days A Week Winter Hours Sun. 9 to 4
HUNTING & FISHING LICENSES, SPORTING GOODS, PAINT
SOUTH END PLUMBING AND HARDWARE
185th & Pacific Avenue Phone: LEnox 7-4100

HILLTOP CONCRETE CO.

READY MIX SAT. TIL NOON

FILL DIRT AND DRIVEWAY GRAVEL

Plant: 2223 - 23rd Ave. S.E. P.O. Box 648, Puyallup TH 5-9525 FU 3-3624

WAIT 'TIL YOU HEAR THIS!

You don't need gun-play to make me tell why I always look so well-groomed. Answer is Parkland Cleaners!

Attaboy, cowboy! Clothes cleaned by us always come out with a neat and trim look.

PARKLAND CLEANERS
11004 Pacific Avenue LEnox 7-3221
North of the Bank Corner

Week-End Sale

MISSES PATENT LEATHER SHOES Assorted Styles and Sizes. Reg. \$3.98 Value **\$1.99**

GIRLS SIZES 3 To 6X NYLON DRESSES In Easter Colors with Gay Feminine Trim of Lace, Bows & Ribbons. (Also Cotton Prints). **\$2.98**

SEYMOUR'S
9714 Pacific Ave. - 1 Block North Park 'N Shop
SHOP DAILY 9 to 9 EVERY SUNDAY 10 to 6

JAN'S BEAUTY SHOP
13118 PACIFIC AVENUE (White House)
Hair Problems? Your fine limp hair won't curl? Try our "Snap & Body" Cold Wave. Reg. \$15.00 \$12.50
Dryness? Try the new Moisture Zoto Wave. (No frizzy ends). Reg. \$15.00 \$12.50
Budgeting? Come in for a Budget LaMaur Wave. Just \$8.50 (Complete with Haircut)
Call today for your Appointment
LE 1-1811 GR 4-0364
Remember, Ladies: After 5 Waves, you get the 6th one FREE!

SHOP & SAVE at BROOKDALE LUMBER CO.

1"x8" CEDAR PANEL Select **\$13.50** Per 100
Make a Room in the Attic
We Cut Glass
54" Roll Type WALL COVERING **59c** Per Lin. Ft.
Many Colors
Spring Time is Fence Time See these "First Robin" Specials! 4"x4"

CECEDAR POSTS Utility Grade
Just **13c** Lin. Foot
Here is a Reasonable & Easy To Apply Siding 1"x8" & 1"x10"

Channel Siding
Only **\$7.00** Per 100 Ft.

PRE-FINISHED 4x8 1/4" **MAHOGANY PANELING** **\$4.95** Each
Beautiful Do-It-Yourself Job

3/4" x 3/8" **PING PONG TOPS** **\$7.65** Each
SAND & GRAVEL In Your Containers
Good 2x4 8' **Economy Studs** **24c** Each
BROOKDALE LUMBER COMPANY
136th & PACIFIC LE 7-8669

WE'VE RE LOADED OUR **9c SHOE SALE**

With 660 pairs of odds and ends in top quality shoes from our affiliated Soine's stores in Bellingham and Mt. Vernon. All these shoes have been ridiculously reduced for absolute final clearance this week-end!

- 10 pairs of Olde Ladies Running and Jumping Shoes with Cuban heel and soft kid leather uppers. If your size is here, just 1.99
- 23 pairs of assorted sizes in Polly-Deb Saddles, white bucks and soap-n-water. Reg. 8.95. Now just 3.99
- 38 pairs of Infants Shoes, in hi-top and oxford styles in sizes 4 to 7. Were 4.95. Now just 1.99
- Mans Black Loafer, size 8B just 9c
- 111 pairs of odds and ends in teen flats and womens casuals. Reg. 6.95 to 10.95. Now all just 1.99
- Womens Black Mid-Heel Taper Toed Dress Shoes. Reg. 11.95. Just 9c
- Winthrop Cordovan Wedge Loafer for a man wearing a size 11D. Just 9c

OVER 200 PAIRS of top quality shoes for all members of the family, priced from 9c to 3.99, which space doesn't allow us to enumerate.

SOINE'S WAREHOUSE CLEARANCE
LE 7-3526 All Sales Final 409 Garfield St. SALE STARTS FRIDAY At 9:00 A.M.

ALUMINUM **WINDOW SCREENS**
Awnings - Storm and Screen Doors
Free Estimates - Installations
PARKLAND HARDWARE
12169 Pacific Ave. (Across from Piggly Wiggly) LE 7-3171

Today's Laff:
Middle Age: That's the time of life when a person begins to get thick.

INSTANT SHOE REPAIR!
Just add our fast warranted shoe service and name the time you want your shoes! Including Sunday! Low Prices! High Quality!

SPECIAL PURCHASE, Mens Wesboro & Pedwin Dress Oxfords, 6 to 12. Reg. 12.00 to 18.00 \$7.95!

50 PAIRS WOMENS Flats, Straps, White Bucks. Reg. to 7.00 \$2.99

20 PAIR MENS & BOYS White Buck. Reg. to 9.00 \$3.99

45 PAIR CHILDRENS OXFORDS, 8 1/2 to 3 \$1.99

MENS & BOYS Basketball Shoes, Reg. to 7.95 \$2.99!

CHILDRENS U.S. Keds Red and Black Strap Oxfords. 5 to 8, Reg. 4.00 \$2.99

WOMENS CANVAS FLATS. Latest Spring Colors. Reg. to 5.00 \$1.99 & \$2.99

MENS REBUILT Boots & Oxfords, Ultra-Violet Sterilized. \$2.99!

2 FULL FLOORS OF SHOES TO CHOOSE FROM!

We now have a Drop Box in front of our store for you "Before or After Hour" convenience.

Open Every Sunday **Paul's Shoes** Fri. Nite 'til 9 p.m. LE 7-0552 161 & Pacific CLOSED MONDAY

FRIENDLY SERVICE SINCE 1908

Now With a 100 Car Free Parking Lot right next door.

PIPER FUNERAL HOME
PHONE Greenfield 2-3353 5436 SO. PUGET SOUND

CANYON READY MIX CONCRETE COMPANY
72ND & CANYON ROAD LE 7-3943

ALL DAY SATURDAY DELIVERY

WE GIVE PERSONALIZED SERVICE TO ALL OUR CUSTOMERS

WHETHER IT'S FOR A STEP, SIDEWALK OR FOUNDATION

WHEELBARROWS - FLOATS - CONCRETE TOOLS FURNISHED FREE

One Call Does It All ALL TRUCKS ARE RADIO DISPATCHED
After 6 P.M. Call LE 1-0095

FRIENDS, ROMANS, COUNTRYMEN
Spruce Up Your Homes with Colorful Paints from
PETERSON COLOR CENTER
Hours: 10 to 9
LE 1-0711 11000 Pac. Ave.

Dependable comfort!

Be sure of next winter's oil supply and dependable comfort. Texaco is one of the largest producers of heating oil.

Lapenski Fuel Co.
LE 7-8173
9910 Pacific Ave.

The Country Parson

"I think folks have more good than bad in them—they just find more ways to show off the bad."

DRYER'S FUNERAL PLAN CUTS COST

Dryer MORTUARY
1318 AND PACIFIC PARKLAND

Contribute now to the Betty Louise Fund.

Dick's Repair Service
Outboard & Lawn Mower Motor Repair Service
141st & Pacific Ave.

Community Club Will Meet Tonight
The regular meeting of the Canyon Road Community Club will be held Thursday, March 9 at 8 p.m. in the Community Hall.
Garden Club
The Canyon Road Garden Club

VAUGHAN'S VALUES

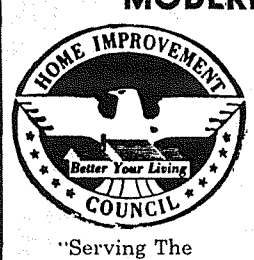

MODERNIZE YOUR HOME!
Let Us Help You With Your Plans

Our Many Years of Experience Is Available To You.
Free Estimates & Planning
Easy Monthly Payments.

ASK ABOUT OUR BUDGET PLAN
VAUGHAN'S PACIFIC LUMBER
84th & Pacific Avenue GR 4-9515

is sponsoring a bake sale Friday, March 10 at the Tradewell store in Puyallup. Proceeds will go toward remodeling the Community hall. The regular meeting of the Garden Club will be Wednesday, March 15th at 7:30 p.m.
Merri-Golds
The Junior Garden Club, the Merri-Golds will meet Saturday, March 11 from 1 to 3 at the home of Sharon Folk, 1608 Canyon Road.
4-H News
The Back Woods 4-H Club met at the Kershner home, a guest, Miss Diane McClendon was introduced. There will be a short meeting March 9 in the Community hall to discuss

the Demonstrations which will be held this month. The meeting was adjourned by a surprise visit from the Swampside 4-H group. The next meeting will be held at Buzzy Delano's home.
Square Dance
Diplomas were given to the members of the Square Dance class who have completed their 20 lessons last Tuesday evening. Receiving awards were: Dick and Marianne Clark, Tom and Phyllis Folk, Dave and Betty Annon, G. G. and Maurice Perry, Gene and Bernice Stack, Elmer and Myrtle Thompson, Sharon Sharfer, Kent Watne, Hazelle Kramer Don Whitford, Faye Meller and Bob Root.

Woodland PTA Changes Date
Due to School Vacation starting on the regular PTA meeting night, the March meeting will be held on the 14th, (Tuesday) instead of the 15th.
4-H
Woodland Lucky Clovers 4-H Club met at the home of DuWayne David on Grebe Road with all of the members present. Discussions were held on the coming District Demonstration Day and also the spring Dairy Show at Enumclaw, with several of the members planning to take part in the events.

Collins Grange Meets Tonight
Collins Grange will meet Thursday, March 9, in the Grange Hall, Allison and Burnett Roads, at 8 p.m. The program will be put on by the Home Economics Chairman, Ruth Gorow.
Collins Grange is sponsoring a Games night, Saturday, March 11, at 8:00 in the Grange Hall.
PTA
Collins PTA will meet March 23 due to spring vacation. Officers will be elected.
Guild
The Ladies Guild will meet in the Fellowship Hall of the Collins Community Church Tuesday, March 14 at 7:30 p.m. for their regular business meeting. Reporter—Eva Pearl Morris.

Clover Creek Controversial Film To Be Shown Sunday
"Communism on the Map", the new controversial film, will be shown during the evening service of the Clover Creek Baptist Church on March 12. The film depicting the tactics of the Communist Party in our country will be shown by a representative of the Pierce County Conference of Patriotic Groups.
PTA
Clover Creek school PTA will meet March 15 at 8 p.m. in the school.
Home
Mrs. Henry Ferguson has some home from Minnesota after a three week visit with her sister and family.
Bake Sale
There will be handiwork and a bake sale at the Clover Creek school during the election March 14th.
Reporter—Kathryn Deady.

Spanaway PTA Will View Safety Program
The Spanaway PTA will meet Tuesday, March 14th at 8 p.m. in the new gym at the Spanaway School.
Mrs. C. J. Knaggs, program chairman, will present a program on safety. PTA officers will be elected.
Grandmas
The Spanaway Kan Do Grandmothers Club will meet Thursday, March 16th, for a noon luncheon at the Spanaway Fire-hall.
Birthday Party
Frank Jr., two year old son of Mr. and Mrs. Frank Petoski, enjoyed his birthday March 6 with a party attended by Mr. and Mrs. Ralph Taini and sons Gary, Ralph, and Richard, Joanne Featherstone, Sharon and Shirley Ruddy and Debbie Comstock.
Home
Mr. and Mrs. A. C. Mattsen recently returned from a month's vacation trip which included visits to Tijuana and Las Vegas.
Reporter — Mrs. Oliver Omat.

Summit Stock Raisers Meet
On February 28th the Summit Stock Raisers held a meeting in the Summit Youth Center. The meeting was presided over by president John Fuller. Members discussed the matter of "Masters of Ceremonies" for the 4-H demonstrations.
Happy Birthday
This traditional song was sung at the party given for Margie Harte at her home. Margie's guests were: Gayle Hecks, Connie Adams, Lynn Little, Chris Johnson, Karin Moye, Karen Holm and sister Judy.
Cake and ice cream were served just before the girls were taken to a movie.
Busy Chix 4-H
The Busy Chix 4-H Club held a meeting in the Summit Youth Center on March 4th. Sack lunches were brought by all the members and Noreen Houtz and Marianne Morton furnished their deserts by giving a demonstration in cooking and baking.
Afterwards they all went skating at the Roller Bowl in South Tacoma.
The club is still collecting magazines and newspapers. Call LE 7-6428 for pick-up.
Swimming
The members of Troop 76, Boy Scouts went on a swimming party to the Tacoma Boys' Club Friday, March 3rd. They were accompanied by Mr. Serle Hart and Mr. Bob Howard.
The March "Court of Honor" will be held on the 13th in the Summit Youth Center.
June Bugs
The June Bug Garden Club will meet at 10:30 a.m., Tuesday, March 14, at the Summit Youth Center. Members will answer roll call by wearing or showing a humorous hat made from plant material.
Mrs. Henry Hoskins will speak on care of primroses, fuschias, and begonias at 12:30 p.m.
Hostesses will be Mrs. F. L. Tillman and Mrs. Fred Wetzel.

SPARKY and SUMMIT FIRE AUXILIARY AND FIREMEN INVITE YOU TO ENJOY A HAM or TURKEY DINNER
SUNDAY, MARCH 12
12:00 to 4:00 p.m.
Main Fire Station - 600 Ft. South of Airport Road on Canyon Road
Adults Donation \$1.50
Children Under Eight 50c

FIRST SEE NATIONALS PARKLAND LE 1-1331 AUTO
127th & PAC. AVE. PARTS

9 TO 9 Weekdays PRESCRIPTIONS FAST SERVICE
Veterinary Supplies
Photo Equipment Gifts for Everyone
From Infants to Grandfather
McCAULEY SUMMIT DRUG
Airport & Canyon LE 7-0648

PIERCE COUNTY REFUSE CO. Weekly Garbage Collections Phone LE 7-8688

Sign on a parking zone outside the Mesquite, Tex., internal revenue service office: "Reserved for Taxpayers... Unloading Zone."

INSTANT COFFEE SALE
INSTANT (Reg. 1.09) 6-Oz. Jar **69¢**
INSTANT (Reg. 1.69) 10-Oz. Jar **1.29**
INSTANT (Reg. 1.09) 5-Oz. Jar **79¢**
SANKA

Prices Effective Thursday Thru Sunday
Head straight for our BIG FOOD BUYS

LENTEEN SPECIALS
KRAFT'S VELVEETA CHEESE 2-Lb. Pkg. **79¢**
WHITE STAR TUNA CHUNK STYLE 1/2 Size Tin **25¢**
BOOTH'S QUICK FROZEN FISH STICKS 8-Oz. Pkg. **3/\$1**
S&W MINCED CLAMS 1/2 Size Tin **3/\$1**
MJB - Quick Cooking RICE 28-Oz. Pkg. **39¢**

SWANSON'S QUICK FROZEN
MEAT PIES BEEF TURKEY CHICKEN **5/\$1**
WALDORF - White or Colors TOILET TISSUE **3/\$1**
PLEASE DOG FOOD 15-Oz. Tin **14/\$1**
NALLEY'S TANG SALAD DRESSING qt. **45¢**

MARKET DAY RAISINS 4-Lb. Pkg. 79¢
REGULAR JELL-O PUDDING 4 Pkgs. 29¢

LOW, LOW PRICES ON MEATS
Pederson's Pan Ready Fresh Dressed 3 Legged or Regular **FRYERS Lb. 41¢**
OCEAN FRESH **SALMON 1/2 or Whole Lb. 59¢**
CENTER SLICES . lb. 65c
NORTHWEST FINEST **WEINERS 2-Lb. Pkg. 89¢**
SHORT RIBS U.S. GOOD And CHOICE Lb. 33¢
Custom Cutting & Wrapping . lb. 5c
All Meat Double Wrapped. Quick Freezing 1c Extra.

NABISCO GRA. CRACKERS 2-Lb. Pkg. 59¢
GOLDEN GRAIN POPCORN WHITE or YELLOW 2-Lb. Bag 25¢
NESTLE'S CHOCOLATE or BUTTER-SCOTCH MORSELS 6-Oz. Pkg. 5/\$1
WITH VITAMINS **QUICK 75¢**
LIQUID **LUX Reg. 67c 59¢**
99c SIZE

LARGE AA WHITE EGGS Doz. 46¢
NEST FRESH SMALL AA, 3-Doz. \$1.00

PRODUCE
OREGON No. 1 **POTATOES 10-Lb. Bag 39¢**
DELICIOUS Extra Fancy **APPLES 2 Lbs. 29¢**
CALIFORNIA **CABBAGE Lb. 7¢**

SUMMIT TRADING COMPANY
10409 Canyon Road, Tacoma LE 7-5848
No Sales To Dealers
We Reserve The Right To Limit Quantities
OPEN SUNDAYS 10 A.M. TO 7 P.M. FOR YOUR CONVENIENCE
WEEKDAY HOURS 9 A.M. TO 9 P.M.

Splash Party Set For Youth Groups
A swimming party for all junior and senior youth groups of the Elk Plain Community Church will be held Saturday, March 11 from 7 to 8 p.m. at the Tacoma YMCA.
Smoker
The annual Elk Plain Smoker will be held Thursday, March 9, in the school gym at 7:30 p.m.
Honor Banquet
The Annual Bethel Scholastic Honor Banquet will be held Monday, March 13 at 7 p.m. at the "Top of the Ocean".
86 Years Young
Open House was held Sunday, March 5 for Mrs. Nettie Plumb on her 86th birthday at the home of Mr. and Mrs. Ross Plumb.
Visitors
Visitors over the weekend at the home of Mr. and Mrs. Ted Otterstad were Mr. and Mrs. Jack Burke and daughter Jackie of Portland, Oregon, also Mrs. Tim Pettis and son Tim of Seattle.
Grange
The Elk Plain Grange meets Thursday, March 9 at 8 p.m. in the Grange Hall.
Reporter — Mrs. Ray Burkhart.

Spanaway Beauty Shop
South 165th & Pacific Ave.
Phone: LE 1-2812
Eve. by Appointment Only

Hedlund Const.
868 Tule Lake Rd. LE 7-4227

FENCING
Designers and Builders
EXPERT WORKMANSHIP
REASONABLE PRICES
Easy Monthly Payments
VAUGHAN'S
84th & Pac. Ave. GR 4-9515

PARKLAND TRAILER VILLAGE
NEW ENCLOSED CAR PORTS
A FRIENDLY PLACE FOR YOUNG AND OLD
507 E 131st. LE 7-9926

LINOLEUM, FORMICA, CARPETS
FREE ESTIMATES
PACIFIC FLOOR COVERING
131st & Pacific LE 7-4545

General Sheet Metal Work
Special Attention to Special Equipment
RAU MFG. CO.
LEnox 7-7372
14114 Pacific Avenue

TELEVISION SERVICE CENTER
PRESENTS TV CHUCKLES

WHERE'S CHARLIE?
He's watching "Law Man" on T.V., trying to pick up a few 'quick draw' tips.

TELEVISION SERVICE Center
"YOUR WINEGARD COLOR CEPTOR DEALER"
GR23386 8431 PACIFIC AVE.

a-Wondering . . . and a-Wandering . . .
with JACK BROWN

Here's a little project for home or school that could prove very interesting. In your hands you now hold the best example in the world of what life under Communism would look like. Pick up a crayon and start marking out in this paper all the things that would not be permitted to appear in any paper in a communist nation and see what you have left.

First go through and cross out all mention and notices that pertain to churches, since they would not be permitted. Next cross out the real estate ads on the class page, because there is no personal home ownership in Russia. Next cross out the used car ads, for even though they might be permitted, who under communism would have the money to buy one? Now cross out all the remaining advertising in this issue except any state or county legal, for there is no free enterprise under communism. Then cross out about half of the news, for it undoubtedly would not pass the communist censor. Now, what do you have left?

Why not do just what I have suggested above, and give your kids a chance to reaffirm the American beliefs which made this newspaper and its contents possible.

WEEK-END SPECIALS

Fresh Ground Beef . . . 3-lbs./\$1.00
Dinner Franks lb. 43c
T-Bone Steaks lb. 89c
Lean Sliced Bacon lb. 59c
Baby Beef Liver lb. 39c
Country Style Sausage lb. 39c

25 lbs. Locker Box Special **\$12.95**

1/2-Gal. Medosweet Welcome Ice Cream 79c
Medosweet Milk 2 1/2-gals 91c
Nalley's Potato Chips 59c
Vets & Please Dog Food . . 10/\$1.00

Stop-N-Chat Grocery
AND **Old Fashioned Meat Market**

Your market manager: "Brownie"
Now Celebrating our 4th Year in the same location —
Come In and Say Hello —
NEW Personal Registered Checks
All Popular Brands of Beer - Same OLD Price
We Give S&H Green Stamps
12926 Bridgeport Way S.W. JU 8-3965
7:30 a.m. to Midnight 7 Days a Week

Did you ever notice how some of the nicer people in our community seem to aid and abet juvenile delinquency openly and unashamedly while shopping? I'm talking about the mothers who pick up a handful of peanuts while they stroll down the aisle and hand one or two to Junior as he tags along. Then, of course, they just can't resist picking up a grape or two as they pass the produce counter. But when Junior reaches out and puts the bite on a ten cent toy, what do they usually do? They give him a verbal tongue lashing between chewing on a penny piece of candy they have just filched themselves. In their minds I suppose it isn't really stealing. They figure they are going to spend a wad of money with this particular store so all the goodies they can eat while wandering around is just a small bonus. Some figure there isn't really anything wrong with this habit, but I don't agree—Not so long as Junior tags along and sees the example set by his mother. Let's all try to watch the way we mould these young lives around us.

The other day I received in the mail a clipping from the Portageville, Missouri Review. I read it and put it away in a desk drawer. Since then I seem to be drawn to this article like it was a magnet, for I have now re-read it several times. Today I found out that the Review is an independent paper with no political ties, and that was the clincher. I think you, too, should hear what their editor has to say, I quote:

"The nation's leadership again is pursuing the "spend yourself rich" avenue to cure all national ills . . . all, that is, except inflation and the national debt. FRD's administration employed these tactics and the bills remain yet to be paid.

The irony of this approach is that it is groomed to combat the after-effects of earlier "spend yourself rich" endeavors. Imagine someone running faster in order to stop . . . !

Are we becoming a nation of softies and free-loaders? Are we afraid to pay our own way in life? If so, then our nation may not long stand at its present lofty position among the states of the world. A "spend yourself rich" philosophy will certainly contribute to such a downfall."

The Brookdale school board Thursday, March 9, at 8 p.m. will meet at the home of Stev- Co-hostess will be Mrs. John Daggett, 1301 So. Garfield, Griffith.

LEGAL NOTICES
SUMMONS
By PUBLICATION No. 144745
In The Superior Court of The State of Washington, In and For Pierce County.
Walter W. Allen and Sophia D. Allen, husband and wife, Plaintiffs,
vs
The heirs at law of Lottie Kerstetter, deceased; Charles Baker, if living, or if deceased, his unknown heirs at law; Pearl Williams, if living, or if deceased, her unknown heirs at law; Darrell Baker, if living, or if deceased, his unknown heirs at law; Forrest Taylor, if living, or if deceased, his unknown heirs at law; Harold Baker, if living, or if deceased, his unknown heirs at law; The State of Washington; and all other parties or persons unknown claiming any right, title, estate, lien or interest in the real estate described in the complaint herein.
Defendants.
State of Washington, to the said heirs at law of Lottie Kerstetter, deceased; Charles Baker, if living, or if deceased, his unknown heirs at law; Pearl Williams, if living, or if deceased, her unknown heirs at law; Darrell Baker, if living, or if deceased, his unknown heirs at law; Forrest Taylor, if living, or if deceased, his unknown heirs at law; Harold Baker, if living, or if deceased, his unknown heirs at law; The State of Washington; and all other parties or persons unknown claiming any right, title, estate, lien or interest in the real estate described in the complaint herein, Defendants.

You and each of you are hereby summoned to appear within sixty days from the day of first publication of this summons, to-wit: within sixty days from the 9th day of March, 1961, and defend the above-entitled action in the Superior Court aforesaid and answer the complaint of plaintiffs and serve a copy of your answer upon the undersigned attorneys for plaintiffs, at their office below stated, and, in case of your failure to do so, judgment will be rendered against you according to the demands of the complaint in this action which has been filed with the Clerk of the said Court.

The object of this action is to quiet title in plaintiffs to real estate in Pierce County, Washington, described as follows:

Lots 19 & 20, Block 2 of MUTUAL ADDITION TO TACOMA, WASHINGTON as per map thereof recorded in Book 10 of Plats at pg 65, records of Pierce County Auditor s/George F. Potter Peters & Tracy, Attorneys for Plaintiffs 11024 Pacific Avenue, Pierce County, Tacoma, Washington.
Published in the Times Journal March 9, 16, 23, 30; April 6, 13, 1961.

NOTICE TO CREDITORS
No. 68608
IN PROBATE
In the Superior Court of the State of Washington for the County of Pierce.
In the Matter of the Estate of Fredrick R. Brotherton, deceased.
Notice is hereby given that the undersigned has been appointed and has qualified as administratrix of the estate of Fredrick R. Brotherton, deceased; that all persons having claims against said deceased are hereby required to serve the same, duly verified, on said Mary R. Brotherton or her attorneys of record at the address below stated, and file the same with the Clerk of said Court, together with proof of such service within six months after the date of first publication of this notice, or the same will be barred.
Date of first publication Feb. 23, 1961.
s/MARY R. BROTHERTON
Administratrix of said Estate.
Address:
11024 Pacific Avenue
Tacoma 44, Washington
s/Philip S. Tracy
Peters & Tracy
Attorneys for Estate
11024 Pacific Avenue
Tacoma 44, Washington
Published in the Times Journal Feb. 23, March 2, 9, 1961.

BUILDING PERMITS Thursday, March 9, 1961

Mayer & Peterson, Inc., \$11,000 residence, 1710 So. Louise Fund.
\$500 barn, 1411 East Collins Rd; residence, Roberts Lake (Tracts) Spanaway.

Contribute now to the Betty Louise Fund.
residence, Roberts Lake (Tracts) Spanaway.

CORNING WARE COOKING SETS
PYREX BOWLS - CHINA CUPS & SAUCERS
GIFT WARE FROM SWEDEN & NORWAY

ALLISON VARIETY STORE
99th & Portland Avenue LE 7-5658

INCOME TAX SERVICE
PARKLAND REALTY
CHARLES PETERSON
For Appointment Call LE 7-8609

MOTOR REBUILDING
Valve Seats Installed, Complete Brake Drum Turning, reboring, Pin Fitting, Lathe and Press Work, Head Surfacing, Key Seating, Piston Grinding, etc.

Rupe Machine Works and Garage
AUTOMOTIVE & INDUSTRIAL WORK
13411 Pac. Ave., P.O. Box 2445, Parkland 44, Wn. LE 7-7450

TOPS

MAGIC-LIKE LATEX
Wall Paint

Dries in 1/2 hour to flat velvet finish. Tops for washability. Tops for durability.

12 Beautiful Colors
PER GALLON.....\$2.98
"Thrifty" Matching Semi-Gloss ENAMEL \$1.39

SOUTH END PLUMBING & HARDWARE
185th & Pacific Ave. LE 7-4100

See them at the Tacoma Home Show March 14-19
everywhere...the swing's to

Chambers BUILT-INS

Breathtaking, Chambers famous "Retained Heat" Oven, 42" "In-A-Top" Broiler-Griddle, Exhaust Hood, Refrigerator-Freezer and Dishwasher—All in perfectly matched finishes!

- Every homemaker knows Chambers quality, a byword in gourmet cooking equipment since 1910. Now here is the finest achievement of Chambers craftsmen—a complete kitchen "package" of appliances for budget or custom kitchens. No mis-matches, no mis-fits, no "off" colors . . . with one call to order, one call for service!
- You owe yourself the pleasure of discovering how Chambers quality can give every kitchen that distinctive "custom look" . . . without the custom price! Only Chambers offers so many combinations (with gas and electric ranges and ovens) to fit into your kitchen plans exactly.

Call for FREE estimate!

Chambers SINCE 1910 . . . the most honored name in America's finest kitchens!

COPELAND'S

3865 Steilacoom Blvd., S. W. JU 8-7391

BUDGET PRICED FOODS for the thrifty shopper

Fresh Cut-Up STEWING CHICKENS Lb. 29¢	Young Steer Beef RUMP ROAST Lb. 59¢
Young Steer Beef SIRLOIN Or ROUND STEAK Lb. 79¢	Darigold LUXURY CHEESE Lb. 49¢
HOODY PEANUT BUTTER 3-Lb. Jar 95¢	SALTESEA MINCED CLAMS 1/4 Size Tin 25¢
M.J.B. COFFEE 1-Lb. Tin 59¢ 2-Lb. Tin \$1.17	SPRY SHORTENING 3-Lb. Tin 65¢
WISK Instant Liquid \$1.25 1/2-Gal. Tin	81 For 6 For \$1 Duchess Cream or Whole kernel CORN, PEAS & BEANS 303 Tins 1/2-Case \$1.49 Whole Case \$2.98 Mix or Match 'Em Chicken, Turkey or Beef
DARIGOLD CUBE BUTTER 1-Lb. Pkg. 69¢	SUNSHINE SHREDDED WHEAT 12-Oz. Pkg. 19¢
No. 2 Dakota RED POTATOES 50-Lb. Bag 1.13	Fresh Cello CARROTS 2 For 25¢
Solid Oregon CABBAGE Pound 5¢	Snow White CAULIFLOWER Each 19¢
"AA" LARGE EGGS Dozen 43¢	McDANIELS

FREE SHAKER
with purchase of NEW **Instant Protein** at regular price
Now...a natural protein concentrate you drink—HIGH in protein, LOW in calories. Mixes instantly with water, tastes great!

CHOCOLATE OR VANILLA **2.49**
AT OUR **Rexall** DRUG STORE

Parkland Rexall Pharmacy
11000 Pac Ave
Hours 9 to 9:30. Sun. 10 to 2
INTEGRITY • SERVICE • SAFETY

The Home of The Low Price
AIRPORT AND CANYON ROAD
Store Hours: 9:00 'til 9:00, Sundays 9:00 'til 7:00

PRICES EFFECTIVE THURSDAY FRIDAY SATURDAY

The slant of the news often depends on the angle from which the reader looks at his paper.

Now that the boss is back from vacation, paper glider production has dropped off 3,000 per cent.

Contribute now to the Betty Louise Fund.
IT PAYS TO ADVERTISE!



REPAIRS

G A S

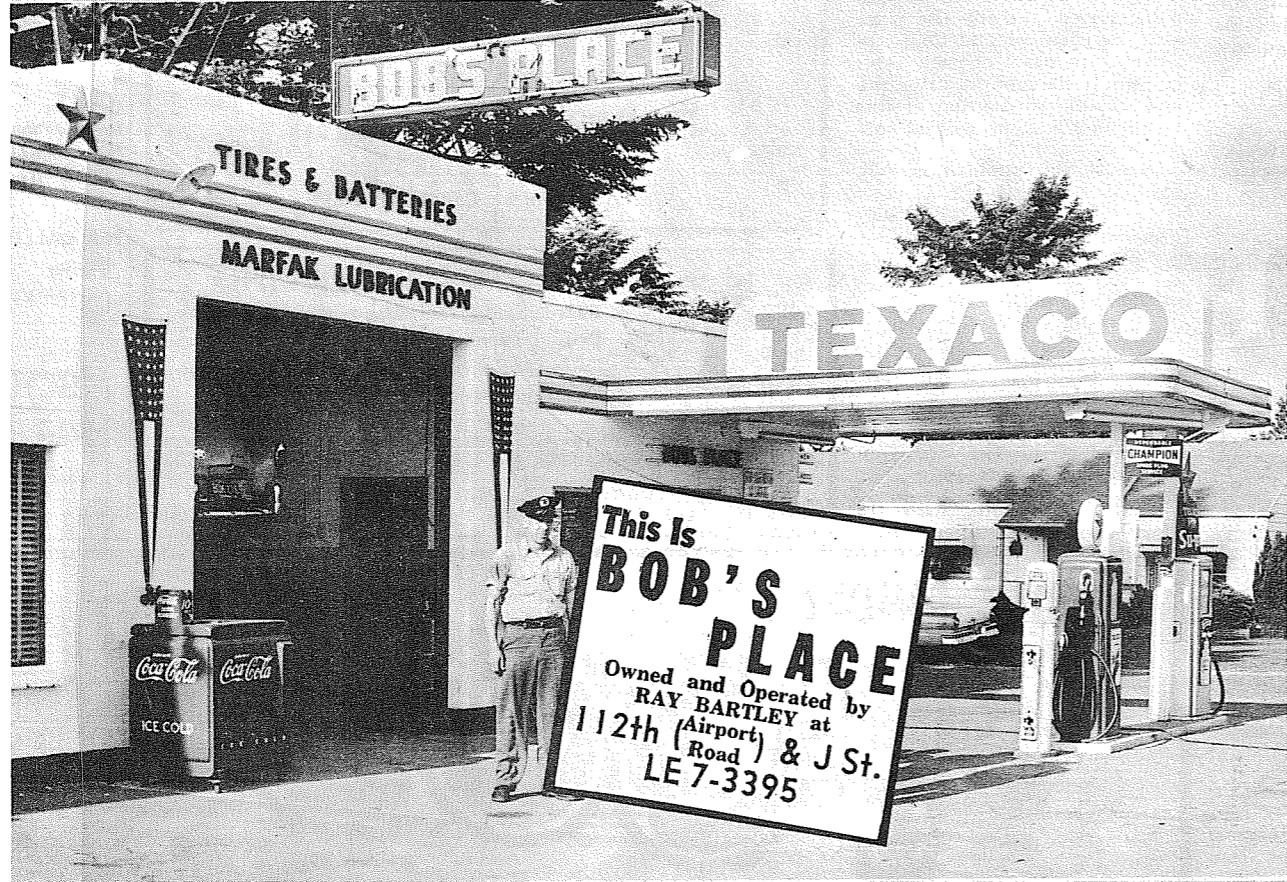

O I L

COMPETITIVE PRICES

Benston 4-H Meets

The Benston 4-H Club will meet March 13 at 7:30 p.m. in Mrs. Albert Haat's home. Anyone interested in joining the club should call VI 7-2147. Reporter—Marie Tinius.

Altar Society Meets

Our Lady Queen of Heaven Altar Society will meet March 13 in Parish Hall at 8 p.m. An important business meeting will be conducted with coffee served afterwards by the hostess.

Clover Creek Baptist Church

Military and Knoble Road
Three Miles East of Pacific On 159th Street
Sunday School — 9:45 a.m.
Morning Service — 11:00 a.m.
Evening Service — 7:00 p.m.
Young People — 6:00 p.m.
Radio Broadcast — KAYE-1450
Sunday at 9:45 p.m.
Lyle Bramblet, pastor
Phone LE 7-6421

LETTERS to the EDITOR

To Jack Brown, Times Journal
Dear Jack:
Through the medium of your paper I would like to publicly thank the people who assisted in the annual meeting of Elmhurst Mutual Light Co. Feb. 28th at the Parkland School.

To Ruth Haakenson and Harry Chambers who checked members in.
To L. C. McCullough and Lillian Buchanan who distributed ballots and took notes.
To Harry Harrigan, Franz Holms and Harold Hilman for committee reports.
To Mr. Johnson for the financial report, and Don Miles for the Bonneville report.

To Bill Black, Al Peterson, Clint Capps and Delbert Bressmann for their work on the by-laws committee.
To Clarence Jolly for setting up the address system and street lights.
To M. S. "Sparky" Evans, Ben Turner and Al Burnett who acted as tellers for the votes. Special thanks to the members who, by their attendance and decorum, showed their interest in their company and community.

Harold LeMay, President
Elmhurst Mutual Light Co.

WAX NO MORE!
Liquid - Transparent Plastic Coating.
Yes, never needs waxing, polishing or scrubbing.
Call For LE 7-4239
Information after 5 p.m.

WE SPECIALIZE IN SATISFACTION GUARANTEED
AUTOMATIC TRANSMISSIONS
REBUILT And USED* Service and Repairs
Voss Bros. 2518 So. 112th JU 8-1775
Cheapest Rates In Town

Retail Meats at Wholesale Prices
Buy Direct from The Packer

CENTER CUT
PORK CHOPS . lb. 69c
LEAN
GROUND ROUND . . . lb. 49c
CUBE STEAKS . lb. 69c
• We Finance Locker Beef Meats •
In 100 Lb. Orders and Up

WHOLESALE MEATS VI 7-7277
Follow The Signs at Elk Plain (Theil Dudleston Road)

Waller Road Grangers Thank Those Who Helped

Waller Road Grange wishes to publicly thank residents of the community and grangers throughout the county for their donations which are arriving regularly.

Also, for the offering of help on the moving of the hall by carpenters and others willing to help wherever they can, the grangers again say, "thanks".

Mr. Lloyd Ebert is in charge of the workers. Week before last the crew numbered 19 who worked from 9 a.m. to 5 p.m. Much was accomplished in the demolition of the old school building. The same number of volunteers turned out again for last week's work party.

Donations may be sent to the Grange in care of the secretary, Lota Sierman, 2821 Allison Rd. Reporter—Mrs. Vern Fogle.

Auxiliary 118 Meets

American Legion Post and Auxiliary 118 will meet at the hall in Spanaway March 10 at 8 p.m. Business will be conducted with a social hour following.

Stinking Thief
Police in Boise, Idaho, were cautiously searching for an unusual thief. A burglar stole someone's pet skunk.

Donations may be sent to the Grange in care of the secretary, Lota Sierman, 2821 Allison Rd. Reporter—Mrs. Vern Fogle.

DRUG FACTS

MY LITTLE BUNDLE FROM HEAVEN! KEEPS HAPPY, WITH BABY NEEDS FROM **Ashmore's PHARMACY**



ASHMORE'S SPANAWAY DRUG
Phone LE 7-5993
165th & PACIFIC AVE.
SPANAWAY, WASH.

Rural Garbage Service
Pierce County Permit
Serving Parkland, Midland, Summit and Spanaway
LEnox 7-8688

CHINA PAINTING CLASSES
Starting now for Beginners or Advanced.
Call or visit us for Thursday classes.
China Blanks - Patterns - Brushes
Paint Supplies
CERAMICS - GREEN WARE - SUPPLIES
HOBBY STUDIO
907 So. Meridian, Puyallup TH 5-8722
WHOLESALE (across from Fairgrounds) RETAIL.

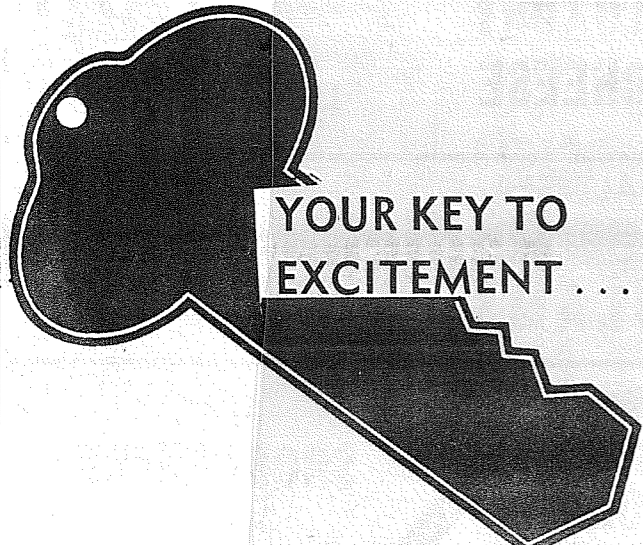

the Easter Bunny Visits

Lakewood Center

he's here now ... and every shopping day until Easter!

RIDES!

Bring your children along for a ride in the Easter Bunny's cart, pulled by Shetland ponies.

Rides . . . 25¢ or 10¢ with ticket from any store in Lakewood Center.

plus hundreds of exciting Easter values at America's most unusual shopping center!



Announcement...

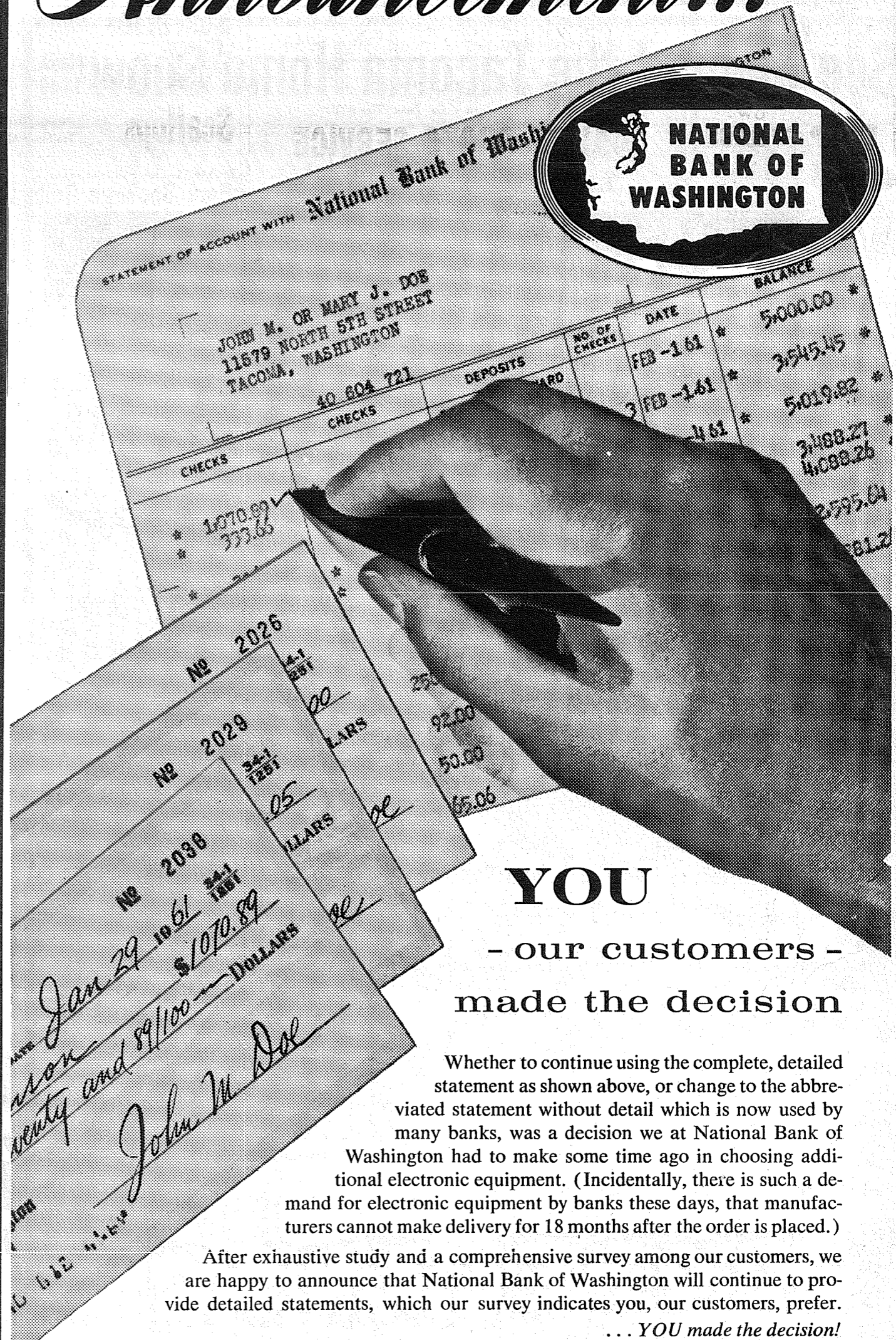

NATIONAL BANK OF WASHINGTON

STATEMENT OF ACCOUNT WITH National Bank of Washington

JOHN M. OR MARY J. DOE
11879 NORTH 5TH STREET
TACOMA, WASHINGTON

CHECKS	DEPOSITS	DATE	BALANCE
		FEB -1 61	5000.00 *
		FEB -1 61	3545.45 *
		FEB -1 61	5019.82 *
		4 61	3488.27
			4088.26
			2975.64
			81.27

Jan 29 10 61 \$1070.89
renty and 89/100 DOLLARS

John M. Doe

YOU
- our customers -
made the decision

Whether to continue using the complete, detailed statement as shown above, or change to the abbreviated statement without detail which is now used by many banks, was a decision we at National Bank of Washington had to make some time ago in choosing additional electronic equipment. (Incidentally, there is such a demand for electronic equipment by banks these days, that manufacturers cannot make delivery for 18 months after the order is placed.)

After exhaustive study and a comprehensive survey among our customers, we are happy to announce that National Bank of Washington will continue to provide detailed statements, which our survey indicates you, our customers, prefer.

... YOU made the decision!

Golden Wedding Date Honored

A reception in honor of Mr. and Mrs. Rex Rushforth on the occasion of their 50th Wedding Anniversary was held at their home, 9701 East F Street, Sunday, March 5th from 2 to 5 p.m.

Hosts and hostesses for the party were the Rushforths and their daughters-in-law, Mr. and Mrs. James Rushforth, of Olympia, and Mr. and Mrs. William Rushforth, of Fife. Also present were the Rushforths' three grandsons, Randy, Dennis and Wayne, who helped with the serving and were in charge of the guestbook.

The Rushforths have lived in the Midland area for many years. They were married in Vancouver, B.C., March 15, 1911.

Local Man Marries

Mr. and Mrs. Lawrence Hanson of Fargo, North Dakota, are proud to announce the marriage of their daughter, Norma, to Robert J. Irving of Midland, Saturday, March 4 in Fargo. The bridegroom is the son of Mr. and Mrs. Robert Irving, 2116 East 72nd.

He is a graduate of Franklin Pierce High School and a member of the Coast Guard, stationed in Croton, Connecticut.

Harvard PTA Tonight
The regular monthly meeting of the Harvard PTA will be held tonight, March 9th at 7:30 p.m. in the school multi-purpose room.

A short business meeting will be held, followed by work on the carnival booths.

The carnival will be held on Friday, March 10th, from 6:00 to 10:00 o'clock. Everyone is welcome to attend.

Business Club
The Midland Business Club will hold its next meeting on Wednesday evening, March 15 at 8:00 p.m., at the Midland Fire Hall, with Leslie Royle presiding.

Play School Tonight
All mothers of children enrolled in the Midland Cooperative Play School are urged to attend the March meeting Thursday, March 9, at the home of Mrs. William Burke, 8002 Portland Avenue. Final plans must be made in regard to the

LETTERS to the EDITOR

Dear Sir:

This school district is confronted with that perennial problem of having adequate schools without taxes being too burdensome.

Here is a plan that would solve this problem as well as related problems such as shortage of teachers and inadequate salaries.

Put the schools on a full time basis. Divide the school year into four equal parts, each part having the same number of school days. Divide each grade into three equal parts, each part being taught every quarter. Require the students to attend any three quarters. Students to be allowed to attend all four quarters if their parents so desire. (Such students of course would complete one and one-third grades each year.)

What would be the advantages of this system?

1. Teachers and other personnel would have a full year work, thus increasing their pay by twentyfive per cent.

2. By using the teachers full time we would require twenty-five per cent less teachers.

train trip to be taken in April. The Play School held a Birthday Party recently, honoring the birthdays of Lloyd Burke and Karen Sheppard. A puppet show was put on by Mrs. George Sheppard.

Cub Scouts
Midland's Cub Scout Pack No. 84 will hold its regular meeting on Tuesday, March 14th, at 7:30 p.m., at the Boy Scout Hall, 96th and East Harrison Streets.

New Baby
Congratulations to Mr. and Mrs. Quentin Spitzer, 10225 E. Polk Street, on the birth of their daughter, Pamela Ann, on February 6th. The baby is welcomed by a little sister, Brenda.

Reporter — Mrs. Frank Gural.

3. By using the school buildings the full year we could reduce the cost of our building program by twentyfive per cent.

4. Children could take their vacations at the time most convenient for their parents.

5. Under this system the above average or below average pupil could be kept at the work they are capable of doing.

6. Students attending full time would graduate from high school three years earlier than under the present system. This would mean working that much sooner and a financial gain to each student somewhere between ten and twenty thousand dollars. (No, I don't advocate going to work, but if we don't provide more schooling, it would probably happen.)

How else could we improve the schools?

It is also generally agreed that foreign languages should begin while the student is quite young if the student is to be able to think in that language and to speak without an accent. If we defer foreign language until the student gets to high school we are just wasting money. The problem seems to be lack of teachers rather than lack of money. It is suggested that a linguist be used instead of a regularly qualified teacher. If one were provided for each

grade school and each class was given instructions for about twenty minutes daily (with the regular teacher present) the students should have a pretty fair vocabulary by the time they reach junior high school where they would take up the grammar. It would be more satisfactory to have qualified teachers and it is in the realm of probability that the Federal Government would desire to support a teacher exchange program or to hire the teachers outright from some of the countries that have been receiving aid from the U.S.A.

Thirty-eight years ago I graduated from high school. In that thirty-eight years many things have happened. One thing stands out like a sore thumb. We still have just twelve grades

of free schools that are available to everyone in the community. By this time we should have a full college education available in every community. With the Federal Government willing and able to finance better education maybe the thing to do is to ask Uncle Sam to start Junior Colleges in our High School Buildings at night. It wouldn't be the best arrangement but it would be a lot more feasible financially for a great number of students to get a college education.

I will admit that this isn't the best plan in the world, but HAVE YOU GOT A BETTER ONE? If you have, let me know and I'll support it.

What new taxes would I advocate to pay for this? NONE. Our realstate tax

should be revised, however, so that all taxes on residential property would be kept by the district, but that all commercial property be assessed on a state wide basis and each school district given its pro rate share according to the number of students attending in the district. If this were done and assessment made according to the state constitution, taxes in this district would probably raise by one third, but the school district would have five times the amount it now has to operate on. DON'T YOU THINK IT IS HIGH TIME FOR EVERYONE TO PAY THEIR FAIR SHARE OF THE REAL ESTATE TAX?

While we are about it we might as well take up the needless expenditure of money in

other ways. First we have our school buildings insured, and pay a nice fat premium on them. If the premiums we all pay take care of the fire losses and keep the insurance companies in business as well as the insurance salesman's commission, then the state, by backing the school districts in case of fire loss, should be able to save a considerable amount.

Second, on all the new school buildings we have been paying an architect's fees. Why not decide on a uniform school plan and adopt it for the state. If necessary, employ a State architect to revise the plans each year to keep them up to date and to make any revisions necessary to adapt them to a site. (I doubt very much if any school board could be talked

into buying a site that a stand-money paid out as interest if and school could not be erected this condition did not exist. The upon without changes by the State should be able to figure out a better method than this architect).
Third, in order to receive to decide who gets state aid. matching money from the state the school district has to be in debt. Many districts could save James L. Carpenter
916 S. 111th St.
Tacoma, Washington

Prescription Service
Open 7 Days a Week
9:30 a.m. - 9:30 p.m.
Sundays 10 a.m. - 6 p.m.

JACOBS PACIFIC DRUGS

Wallgreen Agency
Pay Light & Water Bills Here
84th & PACIFIC AVE.
Greenfield 2-6445

Pork and Apple Sale

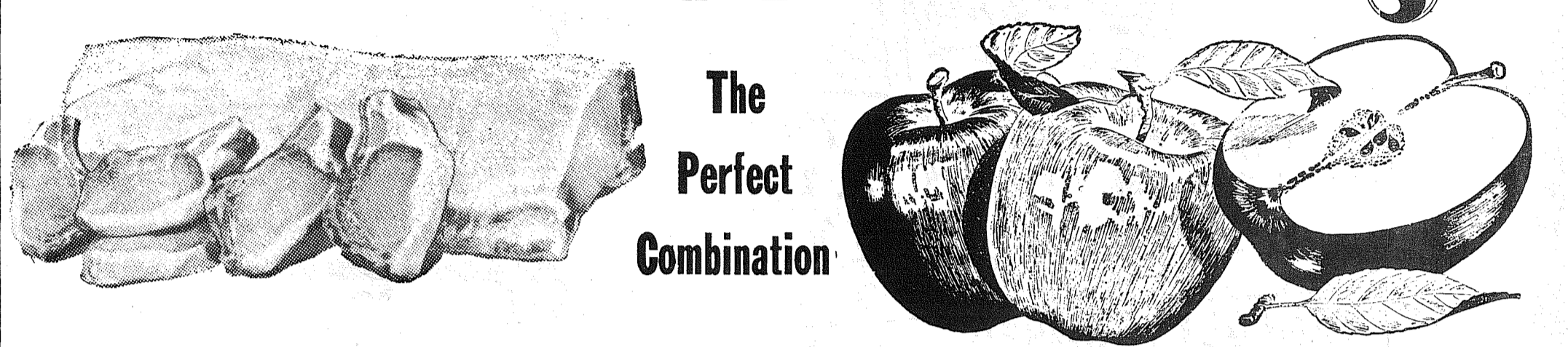

DOUBLE VALUE Pork Loins
From Eastern Corn Fed Pork.
All of the Chops and Roasts Included. **lb. 55¢**

Winesap Apples
EXTRA FANCY
Washington Grown
Sweet - Juicy
Ideal for eating **4 lb. Bag 39¢**

Pork Rib Chops lb. 59¢
Spareribs COUNTRY STYLE—lean flavorful meat. lb. 55¢
Pork Roast LOIN END Sliced and tied. lb. 55¢
Scallops Atlantic Ocean Scallops—All Meats. lb. 69¢

FRESH Crab
Large Meaty Crabs **lb. 33¢**

Head Lettuce Crisp Solid Heads Low Price. 2 Large Heads 19¢
No. 1 Red Potatoes Florida Grown. 4 lbs. 25¢
Spring Asparagus Fresh—Special Low Price. lb. 29¢

Radishes or Green Onions
Garden Fresh—Special Low Price. 3 Large Bunches 14¢

Facial Tissue POWDER ROOM 5 BOXES OF 400 \$1.00
Large 'A' Eggs BREAKFAST GEMS Dozen 43¢
Ballard Biscuits or PILLSBURY Pkg. of 10 10¢
Cherub Milk Canned. For babies' formulas. Low in price. 2 Tall Cans 25¢

Instant Coffee AIRWAY 12-oz. Jar \$1.19
Candi Cane Sugar Pure Cane Sugar—Special Low Price 25 lb. Bag \$2.49

Sea Trader Tuna Chunk Style 4 6½-oz. Cans \$1.00
Instant Potatoes PILLSBURY Mashed 3¼-oz. Pkg. 15¢
MARGARINE COLDBROOK CUBES 5 1-Lb. Pkgs. \$1.00

Frozen Food Special
Bel-Air Waffles 5-oz. Pkg. 10¢

Economical Meal Ideas
Or Long Spaghetti—BETTY BAKER
Elbo Macaroni 4-lb. Pkg. 69¢
SAFEWAY—Mild—Serve with Spaghetti.
Cheddar Cheese lb. 59¢
TAYSTEE—Delicious with Cheese.
Thin Spaghetti 24-oz. Pkg. 29¢
TOWN HOUSE—So good with Spaghetti.
Tomato Sauce 12 8-oz. Cans \$1.00

SAFEWAY Bakery Features
Hot Cross Buns 45¢
MRS. WRIGHT'S—Freshly baked—Serve heated Pkg.
Mrs. Wright's Donuts Bakers Dozen Pkg. of 13 49¢

Peanut Butter
NU MADE—Creamy—Perfect on 2-lb. sandwiches or with crackers. Jar 79¢

G.E. LIGHT GLOBES STOCK-UP NOW!
40 Watt - 60 Watt - 75 Watt - 100 Watt
YOUR CHOICE 4/\$1

BUSINESS TRAINING PAYS
TOP JOBS FOR STENOGRAPHERS AND RECEPTIONISTS - ENROLL NOW - KNAPP COLLEGE
10th & Pac. Ave. MA 7-2181

Reprint Special
BLACK & WHITE JUMBO REPRINTS 14 for \$1.00
KODACOLOR JUMBO REPRINTS 4 for \$1.00
Save Now
Orders Must Be Accompanied By This Ad
This Offer Expires March 30, 1961
Phone LE 7-7271
For Dealer Information - Or Take Them To
QUALITY PHOTO SERVICE
9818 Pacific Ave.

WEIR'S PRICE CUT
ON
DRYERS
WITH
Deluxe Features YOU want

• 4 Cycle Selection
• Sanitized Air
• Hi Speed System
• Large 12-Lb. Capacity

139.95

PRICE CUT

Model 617-T

OPEN 9 TO 9, SATURDAY TIL 6
FREE FRONT DOOR PARKING

WEIR'S
8419 PORTLAND AVENUE

EASIEST TERMS IN TOWN
YOUR CORNER
LE 7-0231

Sale starts 9 A.M. Thursday, March 9th through Saturday, March 11th in Tacoma, Sumner, Puyallup and Lakewood. We reserve the right to limit quantities. No sales to dealers.

Best sign that good times are upon us is that the piano is coming back. When it's going back things are bad.

Circus Nite at Harvard School

Circus Nite will be Friday, March 10th, from 6:00 to 10:00 p.m. at the Harvard School, E. 85th and Van Buren. Fun, food, games and prizes will be on hand for everyone.



AIR CHARTER
FLIGHT INSTRUCTION
Approved Flight School

Wash. MOONEY Distributor
TAHOMA FLYING SERVICE
Spanaway Airport LE 1-0442

Extended Service In Store For Lenox Prefixes Soon

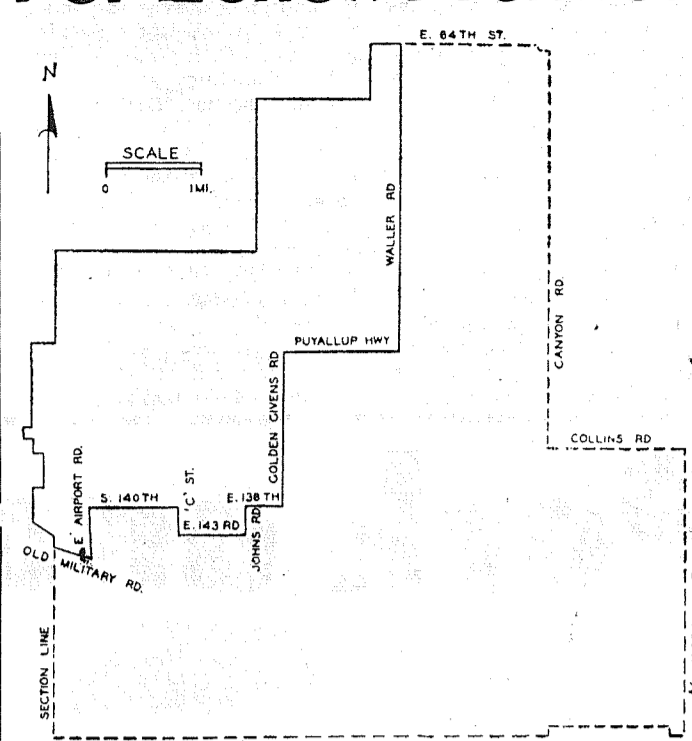

City-type telephone service will be extended Monday, March 13, for 2372 Pacific Telephone Northwest Lenox customers south and east of the present Lenox suburban rate area.

Under the new service arrangement, eight-party suburban lines will be eliminated and customers will be offered one- and two-party "city-type" service.

According to telephone manager J. R. Olson, suburban service mileage charges will be discontinued within the area and regular monthly service charges will be adjusted to correspond with similar types of service within the present Lenox suburban rate area. Adjustments will generally amount to a reduction in rates for the customers affected.

The area affected comprises about 25 square miles.

Medical experiments indicate that whole hearts may be transplanted. Up until now the Hollywood procedure has been to trade in the whole blonde.

Look Where You Walk

No Cheaters
A sign on an unguarded parking lot in Effingham, Ill., tells motorists: "Parking by honor system." Coin box for your convenience." The parking lot is operated by the First Christian Church.

RICHARDS CAFE

TO INTRODUCE YOU TO BETTER DINING

CHARBROILED **T-BONE STEAK . . . \$1.00**

With each Full Cut Charbroiled T-Bone Steak Dinner at \$1.65 we will serve all subsequent Steak Orders in your party for \$1.00.

COFFEE FREE WITH THIS OFFER
SPECIAL PRICES FOR CHILDREN

FRIDAY & SATURDAY, MARCH 10-11
Better Dining Banquet Room
8201 PACIFIC AVENUE Greenfield 4-2063

PARKER PAINTS HARDWARE VARIETY

Barson & Timm
At the Roy Y LE 7-4221
Open 7 Days a Week, 7 a.m.-9

PROMPT PERSONALIZED PRESCRIPTION SERVICE

TED SWANSON
INSULIN - VITAMINS
Downtown Prices
Pay Phone Bills Here
PLENTY OF FREE PARKING
TINCHER'S PHARMACY
8227 Park Ave. GR 4-3344
Across from Fern Hill P. O.

BARGAIN BASKET

LOCATED AT 167th & PACIFIC SPANAWAY, W.N.
STORE HOURS 9 AM TO 10 PM DAILY

10 Lb. No. 1 POTATOES . . 29c
CUT UP STEWING CHICKENS . lb. 29c
BISQUICK . . . 40-oz. 33c

It's Not Too Late **NOW**
TO HAVE YOUR LAWNMOWER SERVICED For SPRING
Pick-up & Delivery only \$1.00

Parkland Cycle & Key
11021 Pacific Ave. LEnox 7-5772

NATURAL GAS SPECIALISTS IN CONVERSIONS

LICENSED GAS INSTALLERS GR 2-8613
DUCOLON FURNACE
29th Year 210 So. 38th

INCOME TAX SERVICE

AT **SUBURBAN REALTY, INC.**
11302 Pacific Avenue LE 1-1081 — LE 7-8638
REAL ESTATE and INSURANCE

JERRY HANSON

ENTRANCE **LOCALLY OWNED & OPERATED**

BONELESS PORK ROAST LB. 49c

BAR-S Bacon LB. 45c

RIB SIRLOIN ROUND Steaks LB. 69c

PEDERSON WASH. GROWN CHICKEN LB. 29c

GR. BEEF 3 LBS. 89c

T BONE STEAK LB. 79c
ALL CUTS

WELL TRIMMED RUMP ROAST LB. 59c

ALL MEAT - NO BONE ROAST LB. 69c

BISQUICK 40-OZ. PKG. 33c

KRAFT FRENCH DRESSING 8-Oz. 19c
FRENCH MIRACLE CASINO LOW CALORIE YOUR CHOICE

KRAFT OIL 49c qt.

POTATOES U.S. NO. 1 10 Lbs. 29c

MEDIUM ONIONS 6c LB.

POTATOES U.S. NO. 2 100 Lbs. \$2.39

KRAFT MAYONNAISE 24-Oz. 49c

BAKERY
SAVE 10c
All 1 Layer Cakes 59c
All 39c Pastry 36c
45c Jelly Rolls 39c

PEACHES 2 1/2 Tins 3 69c
Only

FRESH LEMONS 6 19c

OPEN EVENINGS 'TIL 9 P.M.

Harbinger SERIES by MOTOROLA

Especially designed to complement the trend toward the light... lean...compact furniture look so popular today

NO TRADE NECESSARY

EXTRA SPECIAL OFFER!
SELECT YOUR VALUABLE GIFT FROM FAR AWAY VALUES TO \$3.98 ONLY **\$1.00**

FROM ITALY
2 PAIRS & ONE SPARE OF FIRST QUALITY NYLON HOSEY

FROM THE ORIENT
12-PIECE OVEN-TO-TABLE CASSEROLE SET

FROM IRELAND
4 PURE IRISH LINEN DISH TOWELS

FROM SPAIN
MAGNIFICENT LACE MANTILLA SCARF

MODEL 19K11
19" overall diagonal meas. 172 sq. in. picture viewing area. In Genuine Walnut Veneers.

MODEL 19K14
Available in genuine Mahogany or Walnut Veneers. 19" overall diagonal meas. 172 sq. in. picture viewing area.

SHADOW-THIN FINE FURNITURE CABINETS
Reflect the perfect blending of exciting contemporary designs with big screen space-saving cabinetry. There's a wide choice of magnificent wood veneer finishes to choose from... veneers of genuine walnut... cherrywood... or mahogany. And no matter which is selected—its handcrafted richness will enhance any surroundings.

SUPERB PICTURE PERFORMANCE

- 20,000 Volts of Picture Power.
- 3,600,000 Cycles of Picture Information Reproduced Every Second.
- Exclusive Golden "M" Picture Tube with Amazing Dual-Focus intrusion gun.
- Exclusive Custom-Matic Tuner Keeps Stations Fine Tuned... Indefinitely.

NOW at SILER'S

1-YEAR WARRANTY ON ALL PARTS
= AND = **ONE YEAR WARRANTY ON ALL LABOR**

SPECIAL BONUS!
Come In And See Motorola T.V. or Motorola Stereo Hi-Fi and Purchase One of **SCOTTY DOGS** For Only **99c**

SILER'S
11230 PACIFIC AVE. LE 7-8634

Soft & Cuddly - Youngsters Love 'Em!

OPEN EVENINGS 'TIL 9 P.M.

Hold Food

MIX OR MATCH SPECIAL!

DUCHESS
CREAM CORN
GREEN BEANS
SWEET PEAS

NO. 303 CANS
8 99¢



shop...

piggy wiggle!

GROUND BEEF

Piggy Wiggle's
Lean, Quality-
Controlled Fresh
Ground Beef—
None Finer!

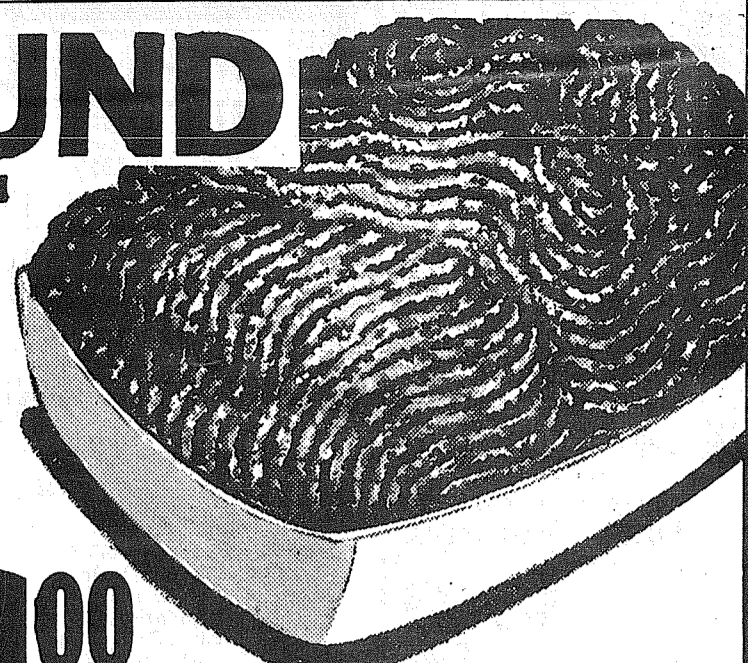

3 \$1.00
LBS. FOR ONLY

STEAK FEATURES!

FROM AGED, GRAIN-FED BEEF
SIRLOIN STEAKS LB. **79¢**
WELL-TRIMMED FOR BEST VALUE
T-BONE STEAKS LB. **89¢**

U.S. CHOICE LAMB SALE!

Leg o' Lamb	Lb. 63¢	Lamb Rib Chops	Lb. 69¢
Lamb Shoulder Roast	Lb. 49¢	Lamb Loin Chops	Lb. 89¢
Lean Lamb Patties	Lb. 49¢	Shoulder Chops	Lb. 59¢

SLICED LUNCHEON MEATS KRAFT PROCESS, MILD NUT-LIKE FLAVOR

HYGRADE KITCHEN FRESH 7 VARIETIES (PKG. 25c) **3 6-OZ. PKGS. 69¢**
SWISS CHEESE LB. **49¢**
OCEAN CAUGHT **SALMON** Whole or Half Lb. **59¢**

HEN TURKEYS

Peerless Brand Yearling Hens—U.S.D.A. Inspected Yearling Hens!
None Finer on the Market! **35¢**

SWANS DOWN—ALL LAYER CAKES!

CAKE MIXES . . . **4** PKGS. **99¢**

25-LB. BAG. (10¢ OFF LABEL)—ONLY 1.79

CENTENNIAL FLOUR 10-LB. BAG **79¢**

BEST BET ELBOW MACARONI OR **SPAGHETTI** . . . LENTEN SPECIAL! 2-LB. PKG. **29¢**

BUMBLE BEE **CHUNK TUNA** . . . **4** NO. 1/2 CANS **89¢**

DURKEE'S—NONE FINER! **MAYONNAISE** . . . SAVE! 24-OZ. FREEZER JAR **39¢**

POWDER ROOM—ASSORTED COLORS **FACIAL TISSUES** . . . **5** 400-CT. PKGS. **\$1.00**

LYNDEN GRADE A STRICTLY FRESH **LARGE EGGS** DOZ. **43¢**

PLYMOUTH—OUR OWN BRAND! QUART JAR **SALAD DRESSING** **39¢**

15¢ OFF LABEL! **INSTANT SANKA** 5-OZ. JAR **89¢**

ADAMS **SPANISH NUTS** 14-OZ. PKG. **39¢**

MAXWELL HOUSE **INSTANT COFFEE** 20¢ OFF LABEL! 10-OZ. JAR **\$1.39**

7-MINUTE FLUFFY **FROSTING** CHOCOLATE OR VANILLA 4 6-oz. Pkgs. **99¢**

PLAIN OR ALMOND **FARMINGTON BARS** **3** GIANT BARS **\$1.00**

PLYMOUTH - PIGGLY WIGGLY'S OWN **MARGARINE** **6** 1-Lb. Pkgs. **99¢**

TEXAS PINK **GRAPEFRUIT** Each **5¢**

Calif. Fresh Crisp CELERY Each 9¢	Fresh Crisp CARROTS 2 Lbs. 17¢	Thick-Meated Hubbard SQUASH Lb. 5¢
---	--	--

5 Free Bicycles

TO BE GIVEN (ONE AT EACH PIGGLY WIGGLY STORE) GET FULL DETAILS AT STORE.

COFFEE COFFEE HOUSE 1-LB. CAN **49¢**

Van de Kamp's SPECIALS famous for QUALITY • FRESHNESS VARIETY • CONVENIENCE Date Roll COFFEE CAKE Reg. 6/39c Special 6/35c CHOCOLATE RIBBON CAKE 2 Layer Reg. \$1.25 Special \$1.05

TOMATO JUICE LIBBY'S 4 46-OZ. CANS **99¢**
MJB QUICK RICE WHITE OR BROWN 2 24-OZ. PKGS. **69¢**
TUNA PIES STAR-KIST FRESH FROZEN 5 8-OZ. PIES **\$1.00**
LIMA BEANS AND HAM NALLEY'S 24-OZ. CAN **43¢**

REAL GOLD Orange Base MARGARINE 6 6-OZ. CANS **1.00**
KRAFT DELUXE MARGARINE 3 1-LB. CTNS. **1.00**
PILLSBURY or BALLARD BISCUITS PKG. **10¢**

HONEY GRAHAMS N.B.C. 1-lb. pkg. **39¢**
CORN WHOLE KERNEL, Libby's 2 No. 303 cans **43¢**
CREAM CORN Libby's 2 No. 300 cans **41¢**
GREEN BEANS Libby's Cut 2 No. 303 cans **45¢**
GARDEN PEAS Libby's 2 No. 303 cans **43¢**
PEAS and CARROTS Libby's No. 303 bars **22¢**
DICED BEETS Libby's 2 No. 303 cans **33¢**
WAX BEANS Libby's No. 303 can **27¢**
FELS LIQUID 5c off Label 12-oz. can **36¢**
FELS NAPHTHA BAR Soap 2 12-oz. bars **23¢**
ZEE TOILET TISSUE Assorted Colors 4-roll Pack **39¢**

SPECIALS IN OUR FIFE HDWE. DEPT.

Feather-Lite **ALUMINUM STORM DOOR** 32" or 36" Easy to Install Preparing **\$34.95**

FREE ORTHO **GARDEN BOOK** A very good guide to better gardening

DIRT SHOVEL American Made Good Quality **\$2.50**

CAVEX MOSS RAKE Rid your lawn of Moss Satisfaction Guaranteed Reg. \$3.50 **\$3.25**

Rodeo Association Will Study By-Laws

Members of the Roy Rodeo Association are urged to remember the important meeting concerning the amendment to the By-Laws March 14 at 8 p.m. New Daughter Mr. and Mrs. Lawrence Hawn are parents of a girl (Charlene Kay) born Thursday, March 2. The little girl has two sisters, Sherrill and Cindy, grandparents Mr. and Mrs. Louis Hintz of North Dakota, and great-grandparents Mr. and Mrs. Art Kohn of Pacific City.

Pancake Supper March 17 is the date chosen by the RYS for their Pancake Supper in the Rebekah Hall, from 5:30 till 7:30. Jim Allender, President, reports pancakes, eggs, meat and a beverage will be on the menu, with very reasonable prices.

4-H Week National 4-H Club Week seemed to invite a survey of local 4-H clubs. In the Roy area there are four: Bug Buddies, an entomology club with Mrs. Verna Trusler leader; Forestry-Farmers, a cattle club with Mrs. George Pease leader; Silver Spurs, a horse club with Mr. Hank Trusler leader; Mix Masters, a home-ec club with Mrs. Elsie Berggren and Mrs. Eloise Corbin as leaders. All these clubs are open to young people in the area who are 10 or older. Reporter—Martha Berggren.

Bethel School District Meeting

March 13 - 17
Monday Roast beef hash, spinach, fruit, bread and butter sandwich and milk.
Tuesday Fried rice, cabbage salad, applesauce, bread and butter sandwich and milk.
Wednesday Chili beans, whole wheat rolls, fruit jello and milk.
Thursday Hamburger on bun, macaroni salad, relish, boysenberry pie and milk.
Friday Egg salad sandwich, tomato soup, fruit cobbler and milk.

BUILDING PERMITS

Geo. D. Barclay, \$18,500 residence, 1113 E. 137th; Geo. D. Barclay, \$19,950 residence, 1119 East 137th; Robert L. Loomis, \$700 addn. to res., 1415 So. 116th; Louis J. Gohr, \$17,000 residence, Rt. 1, Box 486, Graham; Kenneth Fullerton, \$600 residence, Spanaway; Len A. Larson, \$939 repair to res., 814 So. 99th.

A football upset actually describes what's wrong with the stomach of the losing coach.

TRIUMPH

NEW & USED MOTORCYCLES PARTS & SERVICE For All Makes NOTHING DOWN EASY TERMS **CASCADE MOTORCYCLE SALES** 1904 Tacoma Ave. South BR 2-7855

WE MAKE LUMBER

LUMBER GLASS HARDWARE SHINGLES ROOFING GET OUR PRICE FIRST ON ECONOMY GRADE LUMBER

Baskett Lumber 9701 Portland Avenue LE 7-8663

FOR RENT TRUCKS & CARS MA 7-9039 Save One Half We Furnish Everything **HARMON'S** Driv - Ur - Self Co. HARMON'S SERVICE 2112 Jefferson Jim Harmon, Mgr.

PIGGLY WIGGLY

PUYALLUP 1010 EAST MAIN
PARKLAND PACIFIC AT GARFIELD
FIFE FORMERLY ANDRE'S MKT.
SOUTH TACOMA 5252 SOUTH WASHINGTON
40TH and PORTLAND AVE.