

FP Board Turns To Mediator

See Page Two

Pierce County Herald and

The TIMES JOURNAL

Vol. 24 No. 24

June 13, 1968

Price Per
Single Copy

10¢

M.O. - Special F.P.
Levy Up 5 Mils
See Page Two



Pony Show
Slated For
Spanaway
See Page 8

PONY SHOW ENTRY. Lori Sue Cooper riding her Shetland "Golden Toy Boy" was a first place winner at the May 18 Open Horse Show and hopes to repeat Saturday during the Washington Pony Breeders annual show Saturday, June 15. Exhibitors from the Pacific Northwest and Canada will show many of the nation's outstanding Welsh, Shetland, and Hackney ponies in a program slated to start at 8 a.m. Show will be held at the Tacoma Unit One Sports Arena on East 176th Street, Spanaway. Additional details on Page 8.

"Sick-In" Displeasure Expressed By FP Board

The Board of Directors of the Franklin Pierce School District voiced displeasure Tuesday night at the recent "Sick-In" held by the bus drivers of the district.

Herbert Gelman, board member, first of all clarified that any sickness must be proven, by certification, in order for the person to be paid for his absence.

All the bus drivers, with the exception of one who did show up for work, certified they were sick.

Gelman asked for the bus drivers to be mindful that this request for pay asks the board to spend taxpayers money, "we have no proof they were not sick," he stated, implying that this kind of epidemic, striking only the FP bus drivers, is highly unusual.

He added that it becomes a question of honesty, if undeserved pay is being requested.

Other board action included heated discussion with the Teamsters Union, which represents the bus drivers.

Bud Enslow, one of the Teamster representatives, explained why the Union Security Clause, the apparent stumbling block of the negotiations, is necessary.

The first reason quoted was a mandate from the membership, the second being that Chapter 108 of the State Law provides representation for all in the group, but allows that no one must join the union. Enslow pointed out that the obligation of representing everyone entails costs and that all those within the bargaining group, member or not, should bear their pro-rata share. They do not have to join, but must pay the dues, he added.

Gelman stated that a man does not have to join and the union must bear the burden.

The union officials pointed out why the need for dues, they have to pay a per capita tax to the international organization for lobbyists, etc., and also to state and local unions.

Mrs. JoAnne Matson said that maybe that is one of the reasons they do not

have to join. We should not have to make a person pay for your political affiliations in the hiring of lobbyists, she said. The officials pointed out that the lobbyists were only for labor-orientated bills.

A proposal was made to accept the agreement with the security clause, but was defeated by three "no" votes from Mrs. Matson, Harold Sherry and Wilbur Roberts. Gelman abstained stating he agreed with the security clause, but not that a non-member should have to pay full union dues.

The Teamster's union is also demanding vacations and paid holidays for the four-hour-a-day parttimers. If they do not get the paid holidays and vacation, which they do not want to take, but be paid in lieu of, they will demand \$3.25 per hour for the drivers. With the paid extras the demand would be for \$3.10 per hour, stated union officials.

The board gave individual positions on the union security clause:

Gelman: Agrees to the possibility of a union shop, with the pro-rata dues to be negotiated.

Sherry: Not against it, within reason.
Mrs. Matson: Against a union shop.
Roberts: Cannot negotiate another man's prerogative.

It was decided that the union and the board would have to go to a mediator. A meeting has been set for July 2nd, at which it is hoped a member of the Labor Relations Board will act as mediator.

Awaiting for the precedent to be set by the board on the Teamster's contract, the Operating Engineers accepted a preliminary pay scale until the rest of the contract can be deemed acceptable to both sides.

The Public School Employees group, has not yet finished with their meetings, but one of the officials of the group stated that they did not want the Union Security clause. She stated that the PSE wants to work with the School District, not against it.

FP Levy Up 5 Mills For Maintenance and Operation

The maintenance and operation special levy of the Franklin Pierce School District will show an increase of 5 mills at the November election, according to Superintendent Dr. E.E. Hill.

Proposition One, the M and O levy will be for \$792,000, has been increased to meet the demands

of the education program in the district, said Dr. Hill.

The first challenge, he stated, is that of growth. New housing developments are rising in the district at a rapid rate — the actual growth rate has climbed from 3 to 5 per cent — other reasons for area growth included the Auburn Boeing plant and a new division which moved into Fort Lewis. The local share of the increased number of students will be approximately \$46,000 more than this year, requiring an additional levy of about 2 mills.

A second major reason for increased local share is the Public Law 874 Funds, which the state started deducting the amount a district receives in 1963. Next year the school district will lose \$48,000 more than was lost this year under this deduction formula. Another 2 mills.

The PL 874 funds are payment to local school districts for carrying the students of persons employed on a military installation and which does not pay taxes.

This money is sent by the Federal government to the State level, where it should be redirected to the school districts involved. Instead the state deducts, what next year will amount to 85 per cent, from the regular state appointment.

The cost of living spiral hit a new last year, providing a third reason for the raised levy. Costs of supplies, materials and equipment used by the schools went up about three per cent. Cost of personnel, which represent 80 per cent of the schools budget went up 7 per cent. To match state increases in operation funds requires an increase in the M and O of \$24,000.

The Franklin Pierce district has a valuation of approximately \$2,300 behind each weighted student. This is less than one-third of the state average, about one-fifth of the valuation per student of Seattle.

Each mill levied in the FP district raises \$2.75 per student, in a district, such as Renton, \$18.93 is raised for each mill levied.

The average district in the state is now raising \$109 per student for special levies. Projections show that these districts will be raising \$118 per student in 1969. It would take a levy of 39 mills in the FP district to raise this amount. The proposed 33 mill levy will enable the district to raise approximately \$91.00 per student.

Editorial

By EM MATSON

Unless more signatures are secured for Initiative 242 petitions, the Drivers' Implied Consent-Intoxication Test measure will fail to meet ballot requirements by the July 5 deadline.

Citizens' Committee for Highway Safety, sponsors of the Initiative petition, noted the lag in securing signatures in a release issued last week. We feel the voters of the state should be given the opportunity of exercising their right of franchise on this issue, and should sign the petitions to put it on the fall ballot.

Unfortunately, the consumption of alcohol is a factor in too many of the state's fatal and serious injury traffic accidents. Campaigns urging drivers to refrain from operating their vehicles while under the influence have gone unheeded.

Should the initiative qualify for the November ballot and voter approval motorists suspected of being intoxicated after being stopped for traffic violations, would be required to submit to breathalyzer tests or face revocation of their drivers' licenses for a six month period.

The initiative also would reduce the percentage of alcohol in the bloodstream presumed to indicate intoxication from .15 to .10 per cent.

A few years ago this writer was involved in a televised experiment supervised by Tacoma Police and the medical profession to determine if the .15 per cent figure was reasonable. Results disclosed that in many cases drinkers with a reading of .075 per cent were far from being in condition to safely operate a vehicle.

So it would seem that the .10 per cent figure is not out of reason, and if anything, would permit a few drivers to be considered sober when in reality, they could not be classified as physically able to drive safely.

Similar laws are already in effect in 27 other states including Oregon and California.

Employment Census Slated

Persons in this area will be asked questions about their employment and unemployment the week of June 17-22 by Census Bureau interviewers, Director John E. Tharaldson of the Bureau's regional office in Seattle announced.

The questions are part of the Bureau's monthly population survey taken simultaneously throughout the Nation to gather up-to-date information about the U.S. population. The Labor Department's Bureau of Labor Statistics uses these data principally to evaluate the changes in the national job picture.

Households to be interviewed here are part of a scientifically selected national sample. Their identity is confidential, and the facts obtained in the survey will be used only for statistical purposes.

Census interviewers who will visit households in this area are: Mrs. Arlene F. Riechle, 4515 So. Fawcett Ave. Tacoma, Wash. 98408; Mrs. Harriett D. Lindom, 10919 39th Ave. S.W., Seattle, Wash. 98146.

Lions Install

The Parkland Lions Club will install its new officers Tuesday, June 18th at the Brookdale Restaurant. Mr. Lyle Tinker, past District Lion's International Governor from Olympia will be the installing officer.

The officers to be installed

WSP Trooper PBC Speaker

T. E. Hewitt, Washington State Patrol, will be guest speaker at the June 19th meeting of the Parkland Business Club at the Jolly Roger Restaurant, 3724 112th St. East.

Trooper Hewitt's topic will be "Are You A Driver," which will be accompanied by a film, "The Third Killer."

An "outstanding revelation in tire antics at high speeds" also will be shown in film form by the trooper.

Social hour begins at 6:30 p.m., dinner at 7:30.

Bethel 1963 Grads To Meet

Bethel graduates in the class of 1963 will hold a reunion 8 p.m. June 15, at the Firs.

Tickets will range from \$8-\$10 per couple depending on the selection of chicken or steak dinner. Mrs. Charlene McFadden, VI 7-2715, urges all Bethel 1963 grads to turn out.

are: Vern Young, President; Mead McDonald, 1st Vice President; Jerry Kingsbury, 2nd Vice President; Ben Potter, Secretary-Treasurer; Dayle Collison, Tail Twister; Ole Kittleson, Lion Tamer; Don Brink and Tom Stephens, Board Members.



APPOINTMENT — The committee for Session of the Grand Chapter of Washington Order of Eastern Star, appointed from the Tacoma area by Worthy Grand Matron Mrs. John Cadigan of Yakima, which will convene at UPS Fieldhouse June 27 through 29, will include: standing left to right — Jim Duplain, Mrs. Lewis

Whitney, Mrs. T. H. Landford, Mrs. Violet Key, Mrs. John Aalberg and Glenn Mills. Seated, from left, are Mrs. John Palmer, Jerry Wolfe, co-chairman, Mrs. John Cadigan, J. Essley Harvey, Worth Grand Patron, Lindsey Webster, Chairman, and Mrs. Oliver Lund.



INBOARD-OUTBOARD
Complete with Trailer

Ready To Go **\$2697**

Open Evenings Til 9 p.m.



PARKLAND Sports CENTER

11222 PACIFIC AVENUE TACOMA, WASHINGTON PHONE LE.7-5677

HI HO

PUYALLUP

HI HO

**BAR-S
BACON**
69^c_{lb}

**HYGRADE
2-LB. BAG
WIENERS**
99^c_{pkg.}

**3-LAYER, DEVIL'S FOOD
CAKE** 99^c

**CHIQUITA
BANANAS**
10^c_{lb}

**CALIFORNIA
PEACHES** 25^c_{lb}

**ROMAINE OR RED LEAF
LETTUCE** 10^c

**NALLEY'S
MAYONNAISE**
45^c_{Qt.}

**ALL REG. SIZE
CAMPBELL'S
SOUPS**
6/1⁰⁰

**FORS FARMS GRADE "A"
FRESH WASHINGTON GROWN
WHOLE
FRYERS** 35^c_{lb.}

**HORMEL'S FULLY COOKED
PICNICS** 37^c_{lb}

**HORMEL'S FULLY COOKED
SLICED PICNICS** 47^c_{lb}

**OUR OWN
MEAT LOAF**
READY TO BAKE
IN A FOIL PAN 39^c_{lb}

**CHUCK
STEAK**
59^c_{lb}

**SPLIT
FRYERS**
FOR THE BAR-B-QUE
39^c_{lb}



**IN
PUYALLUP**
PRICES EFFECTIVE JUNE 10th through 15th

**LOWEST DRUG PRICES
ANYWHERE**

- 500 **HI HO ASPIRIN** 49^c
- Reg. 1.50 **CITATION After Shave** 39^c
- Reg. 1.00 **MENNEN Spray Deodorant** 49^c
- Reg. 99c **SUAVE Hair Spray** 49^c
- Reg. 3.00 **MARTINIQUE Gift Sets** 1²⁹
- Reg. 1.00 **GET SET Hair Setting Gel** 49^c

**LEMON MERINGUE
PIE** 69^c

**1/2 GALLON, HI HO
ICE CREAM** 59^c

**6-OZ. FROZEN, MINUTE MAID
LEMONADE** 10^c_{ea}

**6-OZ. FAMILY PACK
JELL-O** 5/1⁰⁰

PRIORITY BONITA TUNA 5/1⁰⁰

**10-ROLL PACK WALDORF
TOILET TISSUE** 79^c

**10-lb. BAG
PURINA
DOG CHOW**
1²⁹

**KING-SIZE
AJAX**
99^c

HI HO

PUYALLUP

HI HO

HI HO

PUYALLUP

HI HO

HI HO

PUYALLUP

HI HO

Successful New Spanaway Industry



Bethel School Board Report

By E.W. (Doc) Webster
Chairman

Due to the fact graduation night fell on school board meeting night, our board met Wednesday, June 5th. The meet lasted until 10:40 p.m., which must be a record for a short session. All members were present.

According to reports, the Thompson school is well on schedule. We approved the proposal to double shift for a short time in this area as it may be several months after fall term starts before the Thompson school is completed. We would all feel much better if this could be avoided, but as of now, it is feared we do not have any other choice.

We approved the resignations of Mrs. Margo Kessel and Kathleen Klinger, both of the high school English de-

partment; and approved contracts for George Fossen, Jr. as coordinator of pupil services; Patrick McMurray as speech therapist; Thomas Blanchard for industrial arts at the high school; Gilbert Simmons, German-English at the high school; Mrs. Sandra Blanchard, 1st grade, Clover Creek; Mrs. Carolyn Sluga, 2nd grade, Kapowsin; Miss Rhoda Ingstad, 6th grade, Clover Creek.

Approval was given to add a half-time vice-principal to the high school staff for 1968-69.

The Board approved the Clerk bidding on 23.5 acres of county land adjacent to present school site in Spanaway. This action will take place on June 10th.

Our next meeting will be June 17th at 8 p.m. in the administration building.

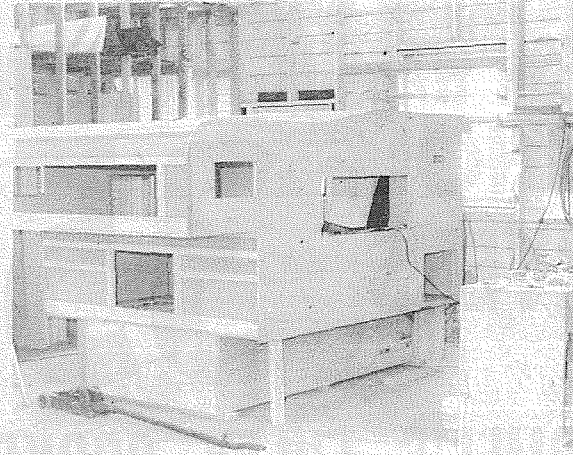

PLYWOOD camper shell ready for blanket of insulation.

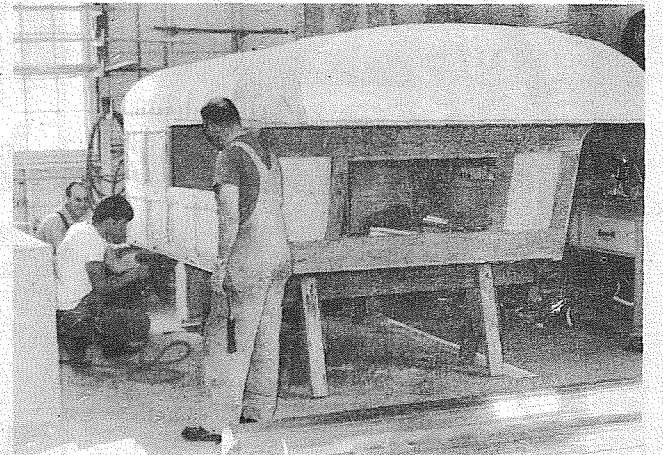

PETE SMITH adds metal stripping to insulated plywood shell under the watchful eye of Lyon Keppler.

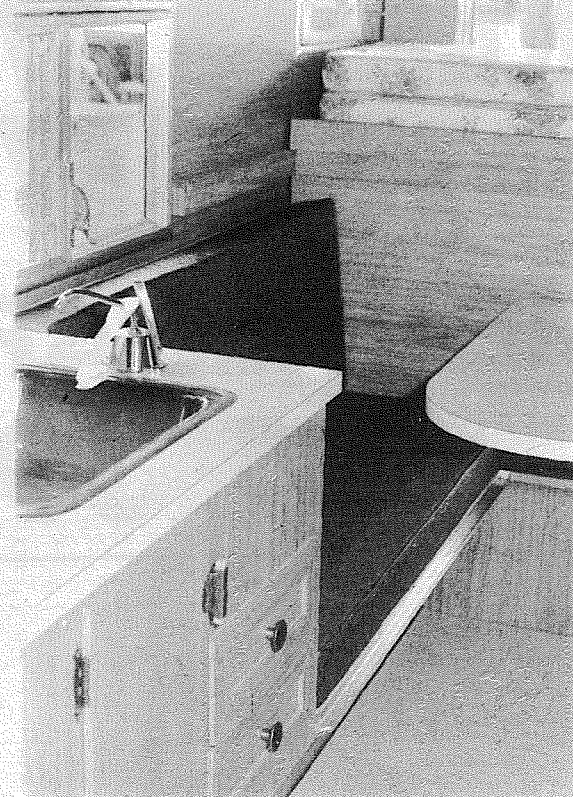

Interior of completed standard production camper unit, designed to sleep four.

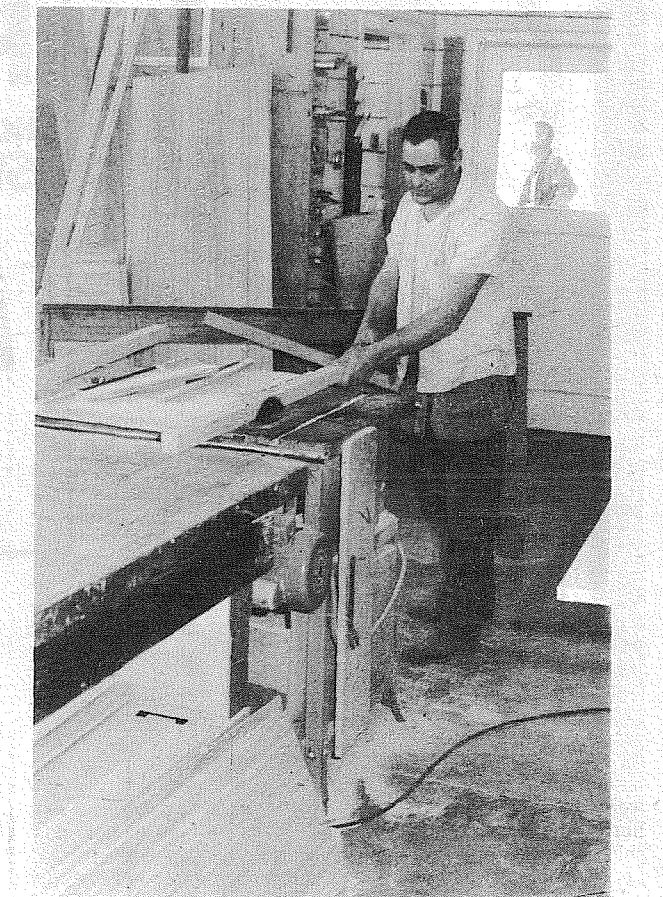

WOOD to frame camper interior is cut by Leroy Wood.

A business that started in the garage of David and Harlene Smith expanded to a new location at 14606 Pacific Avenue last February and is about to expand again.

Called Smith Built Campers and Canopies, the business specializes in the manufacture of pickup truck campers and canopies.

Smith is adding on his new quarters in order to permit assembly line production. He and 5 employees are presently turning out 6 units per week, but with the addition hopes to greatly increase production.

Production employees include: Alexander "Sparks" Parenti, Leroy Wood, Bill Heeb, Jim Doyle, and Pete Smith. Neil Burton heads the sales department. Harlene Smith takes charge of the office duties, occasionally taking time out to chase parts.

Construction of the building addition was recently started and is expected to be pressed into service in the near future.

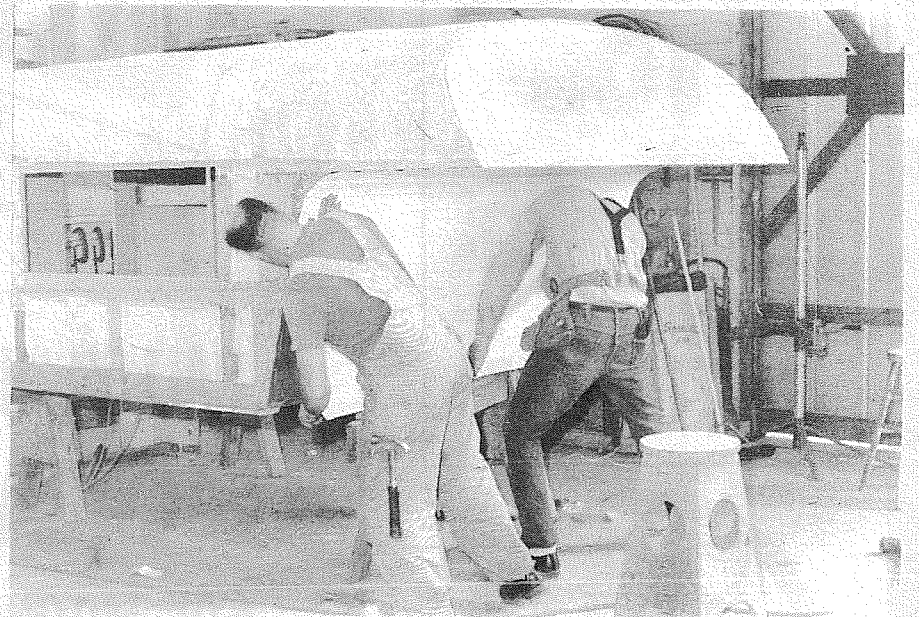

DAVID SMITH and Lyon Keppler add metal "skin" to insulated plywood frame.

SPECIAL
Hair Cuts at **2²⁵**
at **Millie's STYLETTE**
Beauty Shop
LE 7-8042
228 169 E. Spanaway
3 Operators Serving You

CHURCH DIRECTORY
ATTEND OUR
WORSHIP
SERVICES

PARKWAY Presbyterian Church Sunday School 9:00 a.m. Worship Service 10:00 a.m. Nursery Service Provided 714 - 138th East LE 1-4234 Rev. Wesley J. Drummond	Spanaway Assembly of God 166th & Pacific Ave. Sunday School 9:45 a.m. Morning Worship 11 a.m. Evening Evangelistic 7 p.m. Family Night Wed. 7:30 p.m. LE 1-1412
Spanaway Lutheran Church 8:30 & 11 a.m. Worship Service 9:45 a.m. Sunday School Grades 1 & Up 11 a.m. Sunday School 3, 4 and 5 Year Olds John L. Briehl, Pastor 160th & A St. LE 7-5978	Parkland Lutheran Church & Christian Day School Worship... 10:30 a.m. Sunday School-Bible Study 9:15 a.m. All ages H.A. Theiste, pastor LE 7-5492 LE 1-0777
Trinity Lutheran Church Worship Services 8:30 & 10:30 Sunday School 9:30 & 11:30 PASTORS Erling C. Thompson Robert Drowes 12115 So. Park LE 7-0201	Attend Church This Sunday

New Automatic Car Wash with JET WAX

All For **96^c** Plus Tax

Cars Cleaned — Wheels Washed

Vacuum Cleaners, towels available for extra detailing if you desire.

CHEVRON DEALER Use Your Standard Oil Credit Card.

Marv Tommerviks
119th & Pacific Ave.

STORK REPORT

- Lakewood General
Mr. and Mrs. Gerald D. Edgar, 3314 96th So., girl, May 26th.
- Mr. and Mrs. Dennis Christensen, 7709 49th Ave. E., boy, May 27th.
- Mr. and Mrs. Charles Boyer, 8209 So. Pine, girl, May 28th.
- Mr. and Mrs. Wayne R. Sander, 3411 So. 88th, boy, May 28th.
- Mr. and Mrs. John A. Selfridge, Route 2, Box 2118, Spanaway, girl, May 28th.
- Good Samaritan
Mr. and Mrs. Walter Rattenbury, 6902 48th Ave. E., boy, May 22nd.
- Mr. and Mrs. Gerald Daniels, 4803 152nd Ave. E., girl, May 22nd.
- Mr. and Mrs. Darrell Smith, Route 2, Box 2105, Spanaway, boy, May 31st.

ENTERTAINMENT
1 P.M. and 7:30 P.M.
Open to Public 3508 McKinley Ave.

Pierce County Herald and
The TIMES JOURNAL

Published weekly at 14620 Pacific Ave., Parkland 98444 and delivered by U.S. Mail and carrier to subscribers. Publishers: Pierce County Publishers, Inc.

Managing Editor... Em Matson
News Editor... Sandy Ingram
Sports Editor... Bob Ingram

Subscriptions \$3.50 per year, \$1.80 six months, or 30c monthly by carrier. News stand price 10c copy.

Qualified as a legal publication under Chapter 213 of the Legislature Acts of the 1941 regular session of the State of Washington

Second Class Postage Paid at Tacoma, Wash.
Vol. 24, No. 24 June 13, 1968

CPEC Offers New Courses

Clover Park Education Center officials have announced new courses to be offered during the summer session, June 17 to 26. Applications are being accepted now for openings in Power Sewing Machine Operator and Basic Retailing and Cashier Checking, as well as Nursery School Aide classes.

Employment demand for graduates of all three courses is excellent, according to Wilbur Snyder, assistant director. "In fact," Snyder said, "the courses were established because of the demand for people trained with these skills."

The Power Machine Operator course will meet from 8 a.m. to 2:30 p.m. daily, providing concentrated practice in operation of the type of power machines used in local clothing and drapery manufacturing industries.

The popular Basic Retailing

and Cashier Checking course, normally offered only during the school year, is being made available during the summer to prepare interested persons for employment at the time of the annual fall buying period in local stores. Persons who enroll will attend classes from 8:30 a.m. to 3:30 p.m. daily, for four weeks, then during the last two weeks will attend classes only in the mornings and work on the job in local businesses during the afternoon hours. Norris Nelson will be the instructor.

For the first time this summer, a course in Nursery School Aide training is offered to junior and senior high school girls as well as adults. The hours are 9:00 to 12:00 daily for six weeks. Enrollees will get practical training in the development of young children by actually working with children who will be attending the Lakes Nursery School this summer. Mrs. Carol Mooney, instructor, indicated there are still several openings for more students. The minimum age for enrollment is 14. She added that skills gained through this

training will help young women in later life to be better mothers of small children, and also assist them in becoming better babysitters immediately.

Openings also exist in real estate career training, in machine trades, office occupations, electronics, and welding. Applications for these courses may be made at the Education Center office at 4500 Steilacoom Boulevard in Lakewood, or by calling JU 4-7611 between 8:00 and 4:30 daily.

An Alaska businessman, down on his luck in Reno, phoned his partner that he didn't even have enough money for food. The partner Air Expresed him the office safe containing \$300 in cash, a loaf of bread and a salami.



It is impossible to wait for a gracious regeneration of society to make human life tolerable . . . It is impossible to cancel the law and wait for the realization of love."

I agree with him. We cannot wait until people are willing to give equal rights to all races. Therefore laws must be made and enforced to give all people the personal human dignity which they deserve to have. I am very much in favor of an open-housing ordinance for Pierce County, and I am relying on the wisdom of the County Commissioners to see that these laws are passed.

Yours truly,
Ruth H. Klopsch
(Mrs. R. A. Klopsch)
Parkland

Dear Editor:

Nicholas Berdyaev, a famous philosopher and theologian, was expelled from Russia in 1922 because of his concern for man's personal freedom. He was very aware that laws would limit human freedom, but at the same time he realized that laws were definitely necessary to grant a measure of freedom to all

men. He wrote:

"The law does not know the concrete, unique, living personality or penetrate into its inner life, but it preserves that personality from interference and violence on the part of others, whatever their spiritual condition may be. Therein lies the great and eternal value of law and justice . . .

Library Members Attend Conference

Three members of the Pierce County Library will attend the 87th Annual Conference of the American Library Association in Kansas City, Missouri, June 23 to 29.

Those who will attend include Mrs. Carolyn J. Else, director of the library, Miss Maudie M. Baltzell, coordinator of adult services, and Richard Wolff, member of the Board of Trustees.

This annual meeting brings together leaders in the library profession to work on the on-going programs of the association. The association works to extend and improve library service and librarianship, seeking to make books and ideas vital forces, and in cooperation with librarians everywhere, to encourage

young people to enter the profession.

The representatives from Pierce County Library will have the opportunity to talk with others having similar situations. They will also attend sessions concerned with the interests of their various capacities, such as: a study on financial, governmental and public service aspects of library systems; a discussion of the changing institution of public library trusteeship; a program on serving adults in today's society, including tapes and films to put librarians and publishers in tune with motives, pressures and desires of those not now reached with meaningful service; and a section titled "Librarians who work with children and young people face the future together."

BUY SELL CLASSIFIED ADS TRADE LEASE

FOR BEST RESULTS IN:

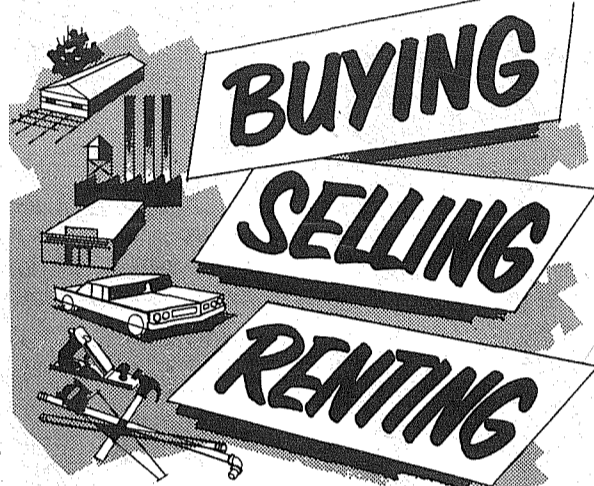

USE THE WANT ADS

The Times Journal PO BOX 2116 Parkland 98444
LE 7-0223

Ten Words . . . Only \$1⁰⁰
Use This Form For Ad Insert

Name _____
Address _____
City _____ Zip _____
Amount Enclosed _____
Classification _____
Copy _____

JOIN OUR 5% SAVE IN

only \$100

It's a groovy way to get higher interest on your savings . . . Bank of Washington 5% Saving Certificates. You only need \$100 to start earning 5% per annum. At Bank of Washington your certificate savings begin paying after only 90 days, continue paying every 90 days when automatically renewed. Many banks take 6 months or a year to pay, require \$500 or \$1000 to start. So join our 5% Save-in . . . turn on . . . drop in . . . save up . . . at Bank of Washington.

BANK OF WASHINGTON

AT YOUR SERVICE: PARKLAND BANKING CENTER
NATIONAL BANK OF WASHINGTON / TACOMA, WASHINGTON
MEMBER FEDERAL DEPOSIT INSURANCE CORPORATION

At Spanaway Park Playground Equipment Play Tested

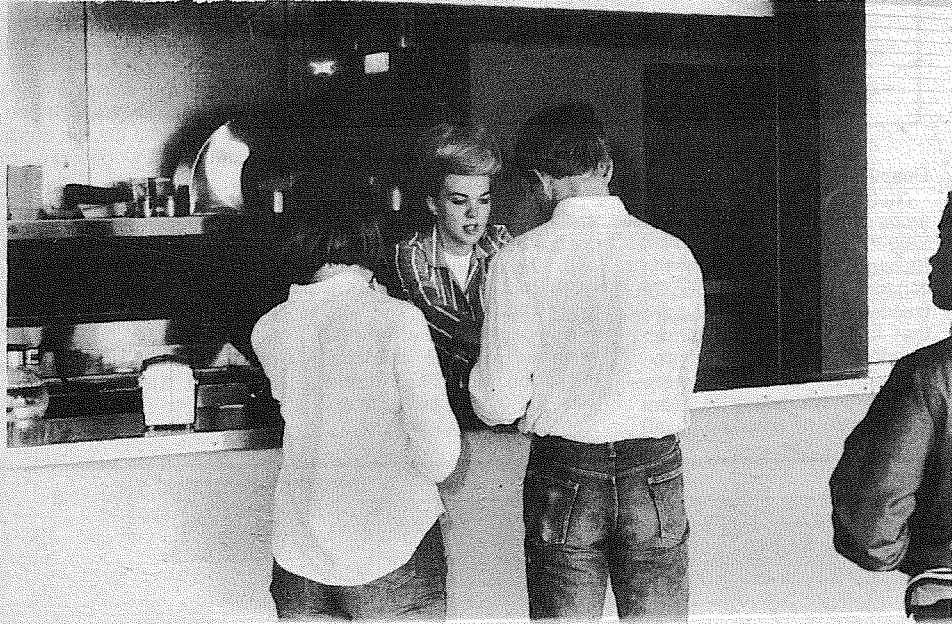

HONEYMOONERS — Mr. and Mrs. Michael Peterson, Cheney, Washington, purchase refreshments from Karen Vencill, 6801 McKinley Ave., at the boathouse concession stand. The new concession is open daily from 11 a.m. until 7 p.m.

PLU Receives First Share Of LIFE

Pacific Lutheran University has received \$59,074.52 from the American Lutheran Church as its first share in the current campaign, Lutheran In-gathering for Education (LIFE).

In making the announcement today, President Robert Mortvedt of PLU said that the ALC has raised about \$15 million toward its goal of \$20 million for capital gifts for its colleges and students.

If the goal is reached PLU will receive \$1 million toward the student center building. It is hoped that construction on the new building can begin sometime during the coming year.



ROSALIE LEWIS, 8, daughter of Mr. and Mrs. Gil Lewis 17321 Yakima, Spanaway, invades Space City by climbing cargo chain ladder.



FRONTIER CANNON attracted 2½ year old Shawn Kelsey, who sights down barrel at imaginary enemy attackers. Shawn is the son of Mr. and Mrs. John Kelsey, 4015 North 35th, Tacoma.



Dryer's MORTUARY
 (134th & Pacific)
 PARKLAND

The Country Parson

5-21

"Sometimes I think fools are the only folks these days who would feel qualified to have an opinion."

Copyright, by Frank A. Clark

Dryer's MORTUARY
 (134th & Pacific)
 PARKLAND



ASTRO BAR climb is enjoyed by Tammy Graves and her 10 year old aunt, Vicki Hancock, daughter of Mr. and Mrs. Charles D. Hancock, 10606 South J.



SWINGS POPULAR. Despite innovative space age playground toys, the swing sets still receive heavy usage by youngsters visiting Spanaway Park.

Arena Show Replaces Parkland Rodeo

A two day Arena Show will replace the Parkland Rodeo Show during the 1968 Parkland Roundup, Earl Clemens, Roundup Chairman announced yesterday.

Sponsors of Roundup Week, the Parkland Business Club, has worked out an agreement with Henry Fawcett to produce special pony events including chariot racing, barrel racing, pony pulling, and pony saddle events, Clemens stated.

In addition, club officials are negotiating with Bob Keller and Joni Selden to perform during the show. The talented Parkland dance team expects to launch a professional career in Las Vegas next December, and Clemens said they will be an important addition to the arena show billing.

Other Arena Show events will include an antique car parade.

The annual Roundup parade Saturday July 27, will start 10 a.m. at 96th and Pacific marching down Pacific Avenue turning to the rodeo grounds on South 138th. Bob Magdanz is 1968 parade chairman. Clemens reported that Roundup Dance Committee Co-Chairmen John Gibson and Mrs. Harold Lloyd are working out details for the event, slated the evening of July 27 at James Sales Grange, 113th and Park Ave.

Roundup button sales will start June 28. Princess judging for personality has been set for July 17 at Barlo's. Judging of horsemanship will be at the Roundup Grounds July 20 11 a.m. until 1:00 p.m.

Gordon Freize will m.c. Parkland Lions will hold their annual Cowboy breakfast the mornings of July 27-28. Parkland Jaycees will sponsor carnival type booths.

Mrs. Locke Dies At 74

Mrs. Elmer J. (Jennie) Locke, 74, of Roy, died Friday evening, June 7 in a Tacoma Nursing home following a lengthy illness.

Mrs. Locke was born September 26, 1893, at Kingston, Wash., to Jenus and Matilda Redburg. She moved to Roy in 1910 and was married to Elmer Locke June 16, 1916. Mr. Locke passed away June 10, 63.

She was a member of the Roy Grange, Unit A Technocracy, Inc., and a member of the Ladies Aid of the Congregational Church and helped faithfully with their many projects throughout the years.

Survivors include two daughters, Mrs. Dick (Irene) Thursten of Roy and Mrs. Alex (Genevieve) DeJarlais of Spanaway; one grandson, Dwight DeJarlais of Spanaway; two brothers, Antone Redburg of Roy and Rudolph Hansen of Australia; three nephews, Gerald Redburg of Tacoma and Barry and Joe Hansen of Australia; five nieces, Bertha Anderson of Seattle, Judith (Redburg) Kondall of Tacoma and Gloria, June and Pam Hansen of Australia.

Cremation was by Bleigh Funeral Home in Seattle. Memorial Services for

Food Stamp Opening Set For July 1

When the federal Food Stamp Program opens in King and Pierce Counties July 1, it will be the climax of a long preparatory effort by the United States Department of Agriculture and the State Department of Public Assistance.

USDA, which administers the program on the federal level, is responsible for authorizing grocers to accept food coupons. This process began with a series of information meetings for interested grocers in the two counties last month.

According to Dan Boyd, in charge of the Seattle office of USDA's Consumer and Marketing Service, about 450 food stores in King County, 190 in Pierce County, have been ap-

proved. Boyd expects a total of about 750 authorized stores in the two counties by July 1.

Grocers accept the coupons as they would cash. Participants in the program will buy the coupons through about 130 branch banks. Users buy the coupons at a discount, spend them at face value.

At the same time, the State Department of Public Assistance is processing applications for participation in the program by low-income families and individuals.

Carl Hagborg, consumer food programs supervisor for SDPA, points out that most families receiving welfare benefits au-

Parkland Roundup Queen Official Entry Blank

Single girls, 16-21 years, who can furnish a horse and transportation, are invited to enter.

Name _____

Address _____

Age _____ Phone _____

Need Sponsor? _____

Clip and Send to:
Roundup Queen

c/o Times Journal
P.O. Box 2116 Parkland, Wa. 98444

SPECIAL
DRAPES CLEANED,
PRESSED & PLEATED
5¢ SQ. FT.

DAVE'S
NU-WAY CLEANERS
7209 Pacific
GR 5-1144

Mrs. Elmer J. (Jennie) Locke will be held at the Roy Congregational Church June 22 at 1:30 p.m. with the Reverend Everett R. Hunt officiating. Mr. and Mrs. Arthur Justman, Jr., of Yelm will provide special music.

In lieu of flowers, the family suggests remembrances be made to the Roy Congregational Church Building Fund in her name.

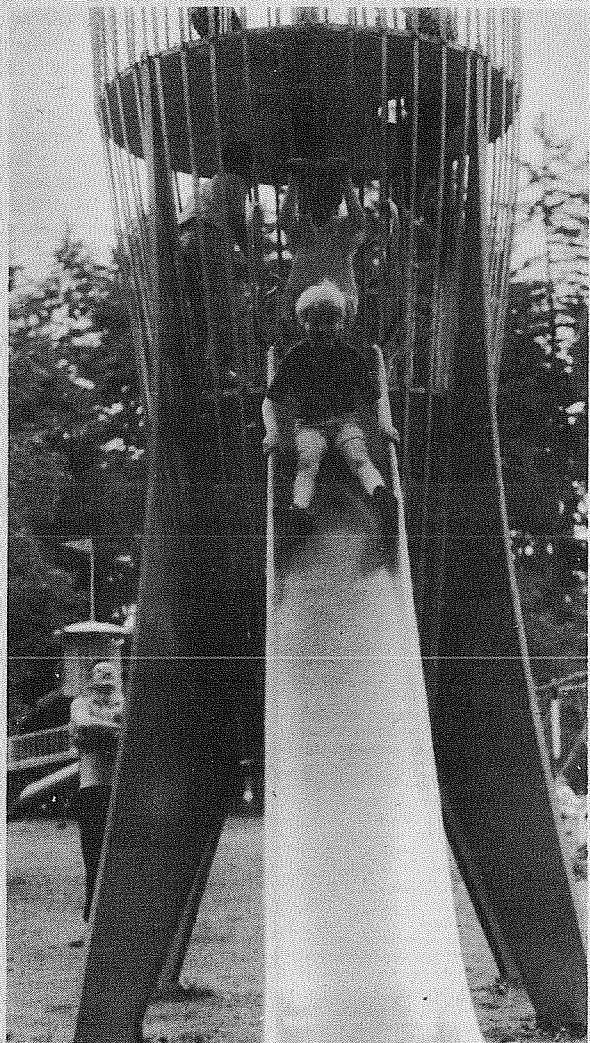

TAMMY GRAVES, 5, daughter of Mr. and Mrs. Richard Graves, 754 South 102nd, makes a hasty exit from Spanaway Park's moon rocket via a special escape slide.



Planning a Trip ?

Your dream trip can become a reality with a vacation loan from Citizens State Bank. And don't forget our vacation traveler's checks, too. They're designed to take the worry out of your travel. As good as money. . . .and much safer! See us before you take that trip this year. . . . or any other time. . . .for that matter!

An Endowed Care Cemetery



Fir Lane Memorial Park
Dryer Fir Lane Chapel

924 East 176th Street
Spanaway

LE 1-5500

Citizens STATE BANK

MEMBER
FEDERAL
DEPOSIT
INSURANCE
CORPORATION



- ★ MAIN OFFICE - PUYALLUP
- ★ SUMNER
- ★ SUMMIT VIEW
- ★ EDGEWOOD - MILTON
- ★ WILLOWS

HORSEMEN'S NEWS

Annual Pony Show June 15

Exhibitors from several states and Canada will vie for awards during the Washington Pony Breeders annual all-pony show June 15 at the Tacoma Unit One Sports Arena one mile east of Pacific Avenue on East 176th.

Many of the nation's outstanding Welsh, Shetland, and Hackney ponies will compete in 33 scheduled halter classes and 26 performance classes.

A full day is planned with halter classes beginning at 8 a.m. followed by an afternoon performance show at 2 p.m. Afternoon events will feature high stepping fine harness and roadster ponies, children riding their ponies in parade, equitation, games, and thrilling chariot races.

Evening performances, starting at 7:30 p.m., will begin with the beautiful Fancy Turn-out class. Children attired in tuxedos and hooped-skirt gowns will ride in buggys drawn by show ponies. Other highlights will include championship classes and the exciting 4 pony hitch-es.

Participants are expected to range in age from 2 to 82

years and show officials predict spectators of the same age range will find the show both beautiful and exciting.

- CLASS**
- 1 **Shetlands, Halter**
Stallion, Model, two years old and older, 46" & under, two year olds, 44½" & under.
 - 2 Stallion, 3 years & older, 46" and under.
 - 3 Stallion, 2 years old and under 3, 44½" & under.
 - 4 Stallion, 1 year old and under 2 years - 43" & under.
 - 5 Stallion, Foal of current year.
 - 6 Stallion, Champion and Reserve - 46" & under. First and second place winners of classes 43, 45C, 46F & 47 to compete.
 - 7 Stallion, any age, owned and shown by an amateur.
 - 8 Mare, Model, two years old and older, 46" & under (two years old, 44½" & under).
 - 9 Mare, 3 years old and older, 46" & under.
 - 10 Mare, 2 years old and under 3 years, 44½" & under.
 - 11 Mare, 1 year old under 2 years, 43" & under.
 - 12 Mare, foal of current year.
 - 13 Mare, Champion & reserve, 46" & under. First and second place winners of classes 63, 65C, 66F, & 67 to compete.
 - 14 Mare, any age, owned and shown by an amateur.
 - 15 **REGISTERED WELSH HALTER CLASSES**
JUDGE: GENE STARK

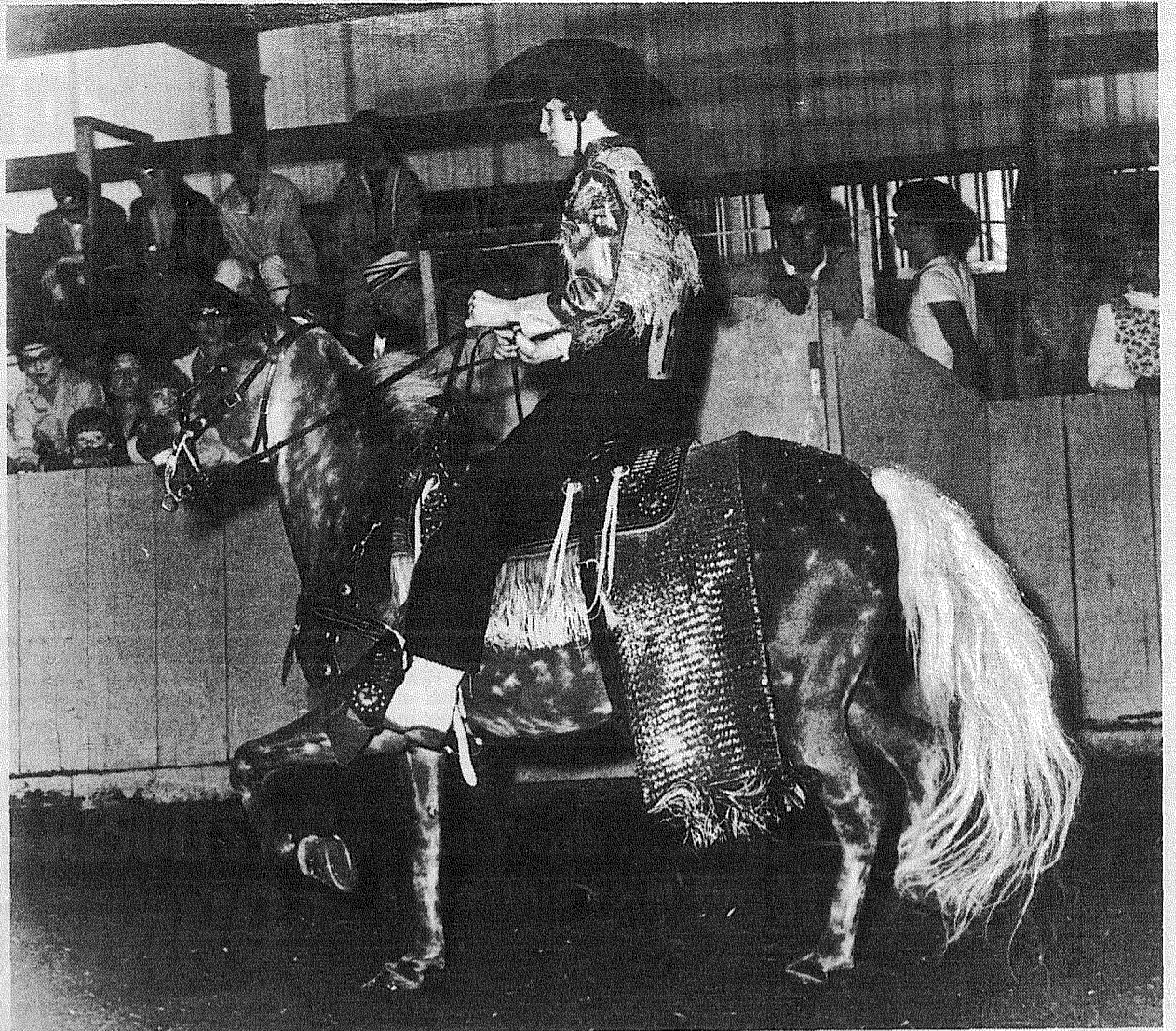

CHRIS GASKINS rides her silver dapple mare Pretty Polly, the high point parade pony of 1967 for Washington. Pretty Polly claimed 8th place in the area of Washington,

Oregon, and Canada. Both are expected to compete in the June 15 Washington Pony Breeders annual all-pony show at the Tacoma Unit One Arena.

Jerry Shea photo.

"Horsemen's Market Place"
Classified Directory
Board - Trainers - Breeders
Outfitters - Feed Dealers

AT STUD Madsen Arabians STALLIONS AT STUD Rt. 1 Box 1297 Spanaway VI 7-7721	Horseshoeing PROMPT RELIABLE SERVICE HORSESHOEING VI 7-2449 FLOYD A. GREEN P.O. Box 142 Puyallup, Wash.	Fencing CEDAR LUMBER - FENCING TACOMA CEDAR PRODUCTS CO. "At the Waterfall" 14512 Pacific LE 1-2559
Feed Dealers WALLER ROAD FEED 7710 Waller Road Fisher and Alber's Feed Hay - Grain - Tack Vitamins - Vet Supplies LE 7-5552	Automobiles STATION WAGONS, CARS AND TRUCKS "Come See Us" Andy EGAN RAMBLER "Fairness to All" 8223 Pacific GR 4-9404	Outfitters The Bunkhouse COMPLETE LINE OF TACK & WESTERN APPAREL 12605 Pacific Ave. Tacoma, Wa. 98445 LE 7-5510

We can't shoe your horses
BUT
We can shoe your cars - trucks - trailers
TINY'S TIRE SERVICE
108th & Pacific Ave. LE 1-4535

Boarding - Training DIGGERS STABLES HORSES BOARDED Rt. 2 Box 2254 Spanaway VI 7-2789	BILL JACKSON BREAKING-TRAINING VI 7-7854 Rt. 1 Box 186B Eatonville
--	--

BOARDING-BREAKING-TRAINING-RACE TRACK-ARENA
MARS STABLES
DON LINDQUIST-TRAINER
TH 5-1231 11919 144th E.
Puyallup, Wash.

LE 1-4555
RODEO
CUSTOM SHOP

Dean & Dodie Vosburg

164th & Pacific
Spanaway, Wash.

Complete Saddle
Repair Shop
Western Wear
English Tack & Togs

Board-Train-Riding Lessons
Also At Stud
S-Will-Dee. Appaloosa
Marion's Dice. Quarter Horse
THUNDER'S KEMOSABE
IS HERE

We have Arabian; Quarter
Horses, Appaloosa, Walking
Horse Stallions. A few breed-
ings available on these fine
horses.
Visitors Always Welcome.
VI 7-2881
George Karr
Tacoma Unit #1 Stables
1 Mile East of Pacific on 176th

Annual Pony Show June 15

<p>AHSA RULES ENTRY FEE \$1.50 per class</p> <p>16 Stallion, 3 years old and older.</p> <p>17 Stallion, 2 years old and under 3 years.</p> <p>18 Stallion, 1 year old and under 2 years.</p> <p>19 Stallion, Foal of current year.</p> <p>20 Stallion, Champion and Reserve. First and second place winners of classes 16 thru 19 must compete.</p> <p>21 Mare, 3 years old and older.</p> <p>22 Mare, 2 years old and under 3 years.</p> <p>23 Mare, 1 year old and under 2 years.</p> <p>24 Mare, Foal of current year.</p> <p>25 Mare, Champion and reserve. First and second place winners of classes 21 thru 24 to compete.</p> <p>26 Geldings, Registered.</p> <p>REGISTERED HACKNEY HALTER CLASSES 8:00 A.M. June 15, 1968 JUDGE: BECKY CREIGHTON ENTRY FEE \$1.50 per class</p> <p>27 Stallions, All ages.</p> <p>28 Mares, All ages.</p> <p>GRADE PONY HALTER CLASSES JUDGE: BECKY CREIGHTON Entry Fee: \$1.50 per class</p> <p>29 Stallions, all ages, 50" and under.</p> <p>30 Mare, all ages, 50" and under.</p> <p>31 Geldings, all ages, 50" and under.</p> <p>FIT AND SHOW - Open to all ponies under 50 inches. No Stallions over one year old. Showman to demonstrate ability to lead, turn and move his animal as they judge on the child's ability to fit, train, and show his pony. Entry fee \$1.50. Child age 12 and under (Juniors).</p> <p>32 Child age 12 to 18 (Int. and Seniors).</p> <p style="text-align: center;">PERFORMANCE SHOW 2 P.M. Judge: Gene Stark</p> <p>EVENT</p> <p>1 Single Junior, 4 years and younger, 46" and under (44½" & under for two years old). To be judged 40% on conformation and 60% on performance, quality, and is undesirable. Entry \$3.00.</p> <p>2 Barrel Race, Ponies, 50 inches & under. Riders 16 and under. Entry \$1.50.</p> <p>3 Roadster, Junior, 4 years and younger, 46" and under (44½" & under for two-year-olds). To be judged 20% on manners and way of going, described as free motion and extended trot, and 60% speed in form. Entry \$3.00.</p> <p>4 English Equitation, ponies 50 inches and under, riders 16 and under. A.H.S.A. rules. Entry \$1.50.</p> <p>5 Welsh Roadster, 50" & under. Open, registration required. A.H.S.A. rules. Entry \$3.00.</p> <p>6 Pole Bending, Ponies 50" and under. Riders 16 and under. Entry \$1.50.</p> <p>7 Shetland Roadster, 46" and under. To be judged 20% on manners and way of going, described as free motion and extended trot, and 60% speed in form. Entry \$3.00.</p> <p>8 Pet Type Roadster, 50" and under, to be driven by a child 16 or younger. Open to ponies that have never competed in any open har-</p>	<p>ness class except Pet-Type. No cross entries with any other roadster class. Registration not required.</p> <p>9 Single Shetland, 46" and under. To be judged 40% on conformation and 60% on performance, quality and manners. Excessive speed is considered undesirable. Entry \$3.00.</p> <p>10 Lead Line Pony, ponies 50" & under. To be ridden by a child 6 years & under and led by a person capable of handling the pony. Ponies to enter to the right, circle the arena & line up in the center of the ring. To be judged 40% on the child's attire, English or Western, 30% on manners of the pony, and 30% on suitability of the pony to rider. Entry \$1.50.</p> <p>11 Parade Pony, 46" & under. Registration not required, open. Ponies are to be judged on the same basis, shall perform in the same way, and be subject to the same specifications as parade horses. The exhibitor shall wear western attire. A.H.S.A. Rule XXIV. Entry \$1.50.</p> <p>12 Junior Welsh Roadster, 50" and under, ponies 4 years and under, registration required. A.H.S.A. Rules. Entry \$3.00.</p> <p>13 Chariot Race, 46" & under. Roman attire required. Entry \$3.00.</p> <p>14 Fancy Turnout, 46" & under, open registration required. Shetlands to be judged 50% on children's attire, 40% on conformation, manners & performance of the pony and 10% on neatness & cleanliness of the harness & vehicle. Children 14 years & younger. One attendant permitted. Entry \$1.50.</p> <p>15 Shetland Roadster, 46" and under. To be judged 20% on manners and way of going, described as free motion and extended trot, and 60% speed in form. Entry \$3.00.</p> <p>16 Four Pony Hitch 46" & under. Ponies to enter the ring to the right at a trot. Ponies to be shown at a trot, flat footed walk, & reversed at a trot. A free drive period of not more than 90 seconds is recommended. During free drive period driver may execute any maneuver or series of maneuvers at any speed or in any direction. Then teams shall be lined up & the judge may require individual maneuvers of tight circles & figure eights. Entry \$3.00.</p> <p>17 Parade Pony, 46" to 50", registration not required, open. The ponies are to be judged on the same basis and shall perform in the same way & be subject to the same specifications as a parade horse. The exhibitor shall wear western attire. A.H.S.A. Rule XXIV. Entry \$1.50.</p> <p>18 Single Shetland, 46" and under. To be judged 40% on conformation, and 60% on performance, quality and manners. Excessive speed is considered undesirable. Entry \$3.00.</p> <p>19 Welsh Roadster, 50" & under. Open, registration required. A.H.S.A. rules. Entry \$3.00.</p> <p>20 Scurry, Ponies 50" and under. Riders 16 and under.</p>
--	---

Tacoma Handicap Sunday

The Tacoma Handicap - Longacres' oldest feature event - will have its 35th running next Sunday, June 16th. It is the only one of the present stakes races to be run every season since the track's inception in 1933.

Traditionally considered the first leg of the Longacres' version of the "Triple Crown", the \$7,500-added Tacoma Handicap is designed for three-year-olds at six and one-half furlongs. It is followed by the Spokane Handicap at one mile on August 4th, and the \$20,000-added Longacres Derby at 1½ miles on August 18.

In 34 years only two horses, Sparrow Castle and Kings Favor, have managed to sweep all three events. Sparrow Castle (Continued on Page 9)

Over The Fence Rail

Thunder's Kemosabe, leopard-spot Appaloosa, had a good day at the Western Performance Horse Show in Woodenville June 9.

Thunder took a first in Appaloosa Pleasure and Color Class, a second in Stock Horse Stake and Ladies Pleasure, a third in Stock Horse Open, a 4th in Western Pleasure, open, and was named High Point Appaloosa of the Show.

<p>21 Entry \$1.50. Hackney Roadster, 50" & under. Open, registration required. A.H.S.A. rules. Entry \$3.00.</p> <p>22 Western Equitation, ponies 50" and under, riders 16 and under. A.H.S.A. rules. Entry \$1.50.</p> <p>23 Single Shetland, owned and driven by an amateur, ponies 46" and under. To be judged in the same way as event 18. Entry \$3.00.</p> <p>24 Costume Class, ponies 50" and under, pony to be mounted, led, or driven. To be judged on originality, cleverness, attractiveness & manner presented. Entry \$1.50.</p> <p>25 Roadster, 46" and under, owned and driven by an amateur. Registration not required. To be judged the same as event No. 15. Entry \$3.00.</p> <p>26 Chariot Race, 46" & under. Roman attire required. Entry \$3.00.</p>	<p>27 Parade Pony, 46" & under. Registration not required, open. Ponies are to be judged on the same basis, shall perform in the same way, and be subject to the same specifications as parade horses. The exhibitor shall wear western attire. A.H.S.A. Rule XXIV. Entry \$1.50.</p> <p>28 Junior Welsh Roadster, 50" and under, ponies 4 years and under, registration required. A.H.S.A. Rules. Entry \$3.00.</p> <p>29 Chariot Race, 46" & under. Roman attire required. Entry \$3.00.</p> <p>30 Fancy Turnout, 46" & under, open registration required. Shetlands to be judged 50% on children's attire, 40% on conformation, manners & performance of the pony and 10% on neatness & cleanliness of the harness & vehicle. Children 14 years & younger. One attendant permitted. Entry \$1.50.</p> <p>31 Shetland Roadster, 46" and under. To be judged 20% on manners and way of going, described as free motion and extended trot, and 60% speed in form. Entry \$3.00.</p> <p>32 Four Pony Hitch 46" & under. Ponies to enter the ring to the right at a trot. Ponies to be shown at a trot, flat footed walk, & reversed at a trot. A free drive period of not more than 90 seconds is recommended. During free drive period driver may execute any maneuver or series of maneuvers at any speed or in any direction. Then teams shall be lined up & the judge may require individual maneuvers of tight circles & figure eights. Entry \$3.00.</p> <p>33 Parade Pony, 46" to 50", registration not required, open. The ponies are to be judged on the same basis and shall perform in the same way & be subject to the same specifications as a parade horse. The exhibitor shall wear western attire. A.H.S.A. Rule XXIV. Entry \$1.50.</p> <p>34 Single Shetland, 46" and under. To be judged 40% on conformation, and 60% on performance, quality and manners. Excessive speed is considered undesirable. Entry \$3.00.</p> <p>35 Welsh Roadster, 50" & under. Open, registration required. A.H.S.A. rules. Entry \$3.00.</p> <p>36 Scurry, Ponies 50" and under. Riders 16 and under.</p>
---	--

Longacres News

(Continued from Page 8)
row Castle won the local triple crown in 1960. Kings Favor captured the three events in 1966.

An English bred horse is certain to be one of the most highly regarded nominees of the Tacoma. Great Descretion, property of the Elttaus Farm, nom de course of Joseph Gottstein and Robert N. Hutchinson, is a gelded son of Nice Guy out of Queen Of Night. The brown speedster sports a two-win for five-start record thus far this year. One of the victories was registered at Santa Anita in top company and the second win occurred at Longacres Memorial Day.

Mr. Ruler, a California bred chestnut colt haltered for \$17,500 at Santa Anita in February for David Brazier, local construction magnate, is another possibility in the Tacoma. The swift youngster was in the money 8 out of 10 tries as a two-year-old and has a win and a second over top California company in six outings to date.

Mr. Q. D., handy winner of the William E. Boeing Stakes, is being pointed directly for

the Tacoma. Jopeak, two length victor in allowance company at Longacres last Friday, is also pointing for Sunday's headliner.

Other Tacoma possibilities include Bonfire Baby, Agean Star, Six 'L Win, Judgelyn, Royal Fusilier, Kali Tiki and Yakima Princess.

Racing will be conducted on Wednesday, Friday, Saturday and Sunday of this week. Special events scheduled:

Wednesday — The Seattle Traffic Association will be honored.

Friday — The WHBA Auxiliary Fashion Show will be presented.

Wednesday and Friday races commence at 4:15; Saturday and Sunday at 1:45.

Jack Leonard booted in five winners Sunday to take over the riding lead at Longacres after 11 days of racing with 18 victories.

Leonard, who rode Miss Redoubt to triumph in the \$7,500-added Renton Handicap, is the third jockey in the top spot in as many weeks. Lino Burgos was the early leader. He was replaced by Larry Pierce.

For the week, Leonard guided 12 of his mounts into the winner's circle. Pierce and Burgos are tied for the runner-up spot with 15 victories apiece.

Following are the standings through June 9, including every jockey with one or more winners:

JOCKEY	Mts.	1st	2nd	3rd
Leonard, Jack	86	18	8	7
Burgos, Lino	70	15	16	7
Pierce, Larry	95	15	13	19
Knowles, Lennie	85	11	13	11
Namba, Ronald	44	7	5	7
Bailey, P. J.	24	6	4	2
Sherwood, Clell	41	5	3	2
Sasai, Fred	14	4	0	0
Doll, Ken	56	4	4	6
Wright, Richard	68	4	6	9
*Hollingsworth, Richard	38	3	10	4
Hall, Eldon	49	3	6	9
Minin, Kurt	13	2	1	4
Baze, Anthony	14	2	1	2
Chapman, Tyrone	15	2	1	1
*LaGuardia, Gerald	17	2	2	3
Andrews, James	29	2	2	4
Richards, Donald	35	2	2	3
McAlister, Tom	9	1	2	1
Frazier, Basil	11	1	0	0
Lambert, Fred	36	1	4	6

*denotes apprentice jockey
CUMMINGS KEEPS LEAD

W. R. Cummings saddled only one winner last week, but he still is the leading trainer at Longacres after 11 days of racing with seven victories. Roy Steele and Glen Williams are deadlocked for second place with six triumphs apiece.

The trainers with three or more victories through June 9:

TRAINER	STS	1st	2nd	3rd
Cummings, W. R.	41	7	7	8
Steele, Roy	20	6	3	3
Williams, Glen	30	6	8	2
Roberts, Leonard	16	5	5	0
McMeans, Bill	37	5	4	4
Rakow, Luke	11	4	1	0
Boyce, J. H.	21	4	4	1
Purcer, Arthur	6	3	1	1
Cannon, Darrel	6	3	0	1
Russell, Dan	11	3	5	1
Meis, Bob	12	3	1	1
Orr, Ike	15	3	2	2
Dean, R. J.	22	3	2	3

Altrusans Set Meet

The Parkland Altrusa Club will meet at Richard's Restaurant Thursday at 7:00 p.m. for their dinner meeting.
Mrs. Joseph Lunsford

will introduce Mr. Clay Patterson, Director of Washington Disability, Inc., who will speak on their purpose of helping the disabled. Mrs. Patterson will also attend. Special guests for the evening will be fourteen boys from the Dyslin Boy's Ranch with their supervisor Mr. Fred Wilkerson.

4-H'ers Attend State Conference

Pierce County 4-H members are attending the annual State 4-H Conference on the Washington State University Campus, June 10 to 14. The 34 member delegation will participate in many varied activities which the 4-H'ers help plan.

They will have classes and discussion session on venereal disease, drugs, smoking, and early marriage.

There will be an opportunity for them to explore career opportunities. In doing this, the 4-H'ers will look over labs and classrooms and visit with faculty members. They will check out the computer center, the library, the nuclear reactor, the observatory, the planetarium and the University broadcasting studios.

Those attending are: Betty Absten, Peggy Adkins, Bev & Brian Baskett, Wanda Eickhoff, Bonnie Haynes, Jami Sales, Connie Silva, Sally Steiner, and Molly Stuen from Tacoma; Jan Asbjornsen, Bonnie Bickford, Mary Dahl, Ann Daun, Deborah Glassman, Carol Grelis, Lois Kniefel, Debbie Louderback, Carol Miller, Judy Miller, Becky Shinpaugh, Nicki Steneide, Jean Turney, and Muriel Vincent of Puyallup; Jim Bennett, Jessie Haire, and Penny Nelson of Spanaway; Vicki Eyestone and Sue Tegard of Gig Harbor; Darrell Foote of Fife; Louise Mezen, Beth Roberts, and Terri Tribby of Sumner; and David Taylor of Graham.

The will be chaperoned by Mrs. Neva Milne, Puyallup, and Mrs. Ruth Nelson of Spanaway.

Dairy Family Sets Open House

The Pierce County Dairy Family of the Year Open House will be held Saturday, June 15, at the Albert Holder Dairy, Fife, it was announced by Eddie Thomason, Pierce County Extension Agent. Hours will be from 11 a.m. to 3 p.m.

The Holders' 50-cow dairy is located on Milton Avenue just east of Fife School. Visitors will have an opportunity to see all phases of a modern, well-kept dairy operation. Thomason points out that non-farm persons are especially invited.

A free noon luncheon will be

This Week's Winner

Herbert K. Schraml, 17101 Park Ave. South, identified his house pictured in last week's Times Journal "Your House" ad to claim the \$9 jackpot.

Schraml, who has lived in Spanaway the past 5 years, is a professional artist and works out of his studio in the rear of the house.



“Representing the world's largest car insurance company means I can get you top car insurance value—top service, and protection. Let's talk!”

Bill Ehli
9920 Pacific
LE 1-1800



State Farm Mutual
Automobile Insurance Company
Home Office: Bloomington, Illinois

Annual Mutt Show Slated

The 9th-annual mutt and small animal show has been scheduled this year for Saturday, June 15th, from 11 a.m. to 1 p.m., according to officials of the Pierce County Humane Society.

This year's event will be at three locations, South End Boys' Club, 4910 South Pine; East Side Boys' Club, 614 East 64th; Truman School Playfield, 6501 North 23rd. Registration will be from 10:30 to 11 a.m.

According to officials any boy or girl with a household pet may enter the contest, which is offering 104 prizes and ribbons, including a bicycle as grand prize.

Sponsors include the Humane Society, Boys' Clubs of Tacoma, South Tacoma Kiwanis and West End Kiwanis Club.

FP Graduate Transferred

PFC Jim C. Smith, 21-year-old son of Mr. and Mrs. C.B. Smith of 9702 E. Harrison St., Midland, has been transferred to the 13th Data Processing Co. at Fort Hood, Texas.

PFC Smith entered the U.S. Army in October, 1967, and completed his basic training at Fort Lewis. After basic training he was transferred to the U.S. Army Medical

served by the Pierce County Dairy Wives. Dairy Princess Carla Balmer and her court will be on hand to welcome visitors.

Guessing contests and games for the kids will be held periodically during the activities with winners receiving dairy product prizes.

4-H Club Sets Project

By Barbara Evans
Club Reporter

"Truman Teenagers to Disneyland."

The Parkland Milk-A-Ways 4-H Club has a very good project underway right now. It is our community service project for the summer.

Mrs. Ken Evans, the leader of the club, brought up the idea to have a bake sale in order to raise money for this wonderful project.

If you would like to make any donations toward "Truman Teenagers to Disneyland" please send them to the Parkland Milk-A-Ways, Pat Evans, 1411 East 128th, or to any National Bank of Washington.

Our club will deeply appreciate it and I'm sure the kids at Truman would too.

Training School at Fort Sam Houston, Tex., graduating March, 1968.

While home on leave at this time the young Franklin Pierce graduate married the former Miss Sonja F. Gaiser, daughter of Mr. and Mrs. Neil Gaiser Sr. of Parkland, also an FP graduate.

The couple are now living in Killeen, Tex.

Steven Brown Appointed To U.S. Academy

Steven F. Brown of the Sixth Congressional District has recently been offered an appointment to the U.S. Military Academy for the class entering in 1968, announced Congressman Floyd V. Hicks today. Steven, who is presently attending high school in Tokyo, where his father, Chief Warrant Officer Gordon K. Brown of Tacoma, is stationed with the Army, will begin his training at West Point in July.

The young Academy appointee has expressed a strong desire to make the military his career, as he feels it would be a great honor to serve his country as an officer in the U.S. Army. In this respect, congressman Hicks said that he is sure Steven will make a fine representative of the 6th District at West Point and a worthwhile contribution to the military profession.

All television stations can't present the same show simultaneously. So, tapes and films of the shows are shipped to the local stations via Air Express. Some of the TV shows you'll watch tonight were probably flown in.

Smith Built

CAMPERS & CANOPIES

CUSTOM
QUALITY

14606 Pacific Ave.

Phone LE 7-8022
Tacoma, Wash.

If This Is Your House...



You Are A Winner! \$9 This Week's Jackpot is \$9

Each week our photographer takes a random picture of a home in the Times Journal coverage area. If you can identify the pictured home as yours, you can claim the jackpot.

Winners receive Times Journal Trade Bucks, redeemable in merchandise or cash at the following businesses.

- | | |
|---|---|
| ARMSTRONG'S USED CARS
11009 Pacific Ave. | PIERCE COUNTY REFUSE
13502 Pacific Ave. |
| ANDERSON LUMBER
9813 Pacific Ave. | MILLIE'S STYLETTE BEAUTY SHOP
228 169th E. |
| IDON'S WIG SERVICE
11214 Pacific Ave. | PARKLAND LIGHT & WATER CO.
404 Garfield St. |
| ELMHURST MUTUAL POWER & LIGHT CO.
120 So. 132nd | E & S ELECTRIC
13621 Pacific Ave. |
| | SHOP MART DEPT. STORE
133rd and Pacific |

Winner Must Claim Jackpot Before 5 p.m. Tuesday following date of publication.

Where To Buy INSURANCE

CALL LE 7-8647

Ashford - McAloon
Insurance
SAFECO
INSURANCE 1901 Pacific Ave.

INSURANCE

Military - Home - Business

LE 7-4904

Auto Fire Life Bonds

IRENE CLEMENS
Agency — Parkland
10329 Pacific Ave.

Spanaway Sets Three Days Of Racing

SPANAWAY - Three days of racing is planned this week at Spanaway Speedway with action set for Friday and Saturday nights and Sunday afternoon.

Last weekend huge crowds saw a double day of action in which Don Hall won the AA Main ARI superstock event Saturday night and set a new track record in a one-lap time trial. Hall's win in the AA event edged out Ron Eaton

and third place winner Bob Short before 2,800 fans.

In the A Main Event, Ken Longley grabbed the win followed by Dave Rogers and Steve Kaiser while Pete Burton won the Class B, Main edging out Dick Henning and Harold Jones.

Saturday B - Division AA trophy dash was won by Rick Swain with Fred Sorenson, Jerry Couch and Vern Huson following. Jack Cooper won the AA trophy dash followed

by Hall, and Dennis Scott, The Class B dash went to Henning while Nick Roughich was second and Terry Boyle third, Bruce Liner won the Class A trophy dash with Longley and Bruce Stanley next.

Hall's record snapped his own previous mark set in April. The new time for one lap is 16:08 which bettered a 16:33 time.

On Sunday the popular Figure 8 racing was introduced with the Main 20 lap event being won by Carl Zaretzke with Jim Fitzpatrick and Bill Williams second and third. On the 11th lap of the event Ken Buchanan rolled side for side after being hit by Fred Strain. Buchanan escaped with no injuries but his wife, who was

in the stands became ill and was rushed to a hospital.

Also on Sunday was a 20 lap Foreign Stock race with Dan Quinn edging out Gerry Holland and John Lorentzen. Another Main event was the 10 lap to Midget which was won by John McIntire followed by Warren Wilbert, Don Preston and Bill Vincent.

This Friday's card includes a Full Midget Benefit race starting with 7:30 time trials and 8:30 racing. Saturday ARI Superstocks plus Formula B Sports card will race. A 6:30 time trial is set with racing at 8 p.m. Sunday will include Figure 8, Foreign stocks, TQ Midgets and Superstocks with 1:30 time trials and 3 p.m. racing.



Keep your eye on apprentice "Bug Boy" Richard "Tex" Hollingsworth. He's a comer and could be top flight jockey when he absorbs a little more experience.

"Tex", so named by owner and trainer Jim Penney, is a contract rider for the Penney Farms (Yakima). He wound up as the leading rider this season at Yakima Meadows with 27 wins astride the Thoroughbreds and one win on a quarterhorse. He is off to a

fairly slow start at Longacres (two wins on 11 mounts) but will improve as the season progresses.

He hails from Dallas, Texas and had ridden some in the "bushes" while living with his sister in Cle Elum. Harold Bear gave him his first riding chance at Playfair in '64 and that was his first look at a recognized track.

A broken left leg and a cracked knee last spring put him on the shelf for several months. The leg has healed in nice shape but he carries a steel pin in the knee.

The 1968 Longacres meet is his first fling at the "big time" and he holds promise for the future. Tex is 20 years old and rides at about 114. Weight making comes easily and the scales hold no fear for him.

Tex will be able to hold his "bug" until late in March 1969 and will have plenty of chances to ride the Penney Thoroughbreds as well as the others trained by Jim Penney.

NEXT BIG ONE: The Tacoma Handicap, one of the oldest of the Longacres Stakes. It was first run the 1933 opening year. It is for three-year olds at six and one-half furlongs for \$7,500 added.

Learn-To-Swim Program OK'd For Hi-Dive

Registration will be taken Monday for the first three-week session of the Pierce County Park Department's learn - to - swim program at Lake Surprise.

The first session June 17 - July 5 will offer instruction from 1 - 4 p.m. at Hi-Dive Resort on Lake Surprise. A fee of \$3 will be required at the time of registration, 1 - 1:30 p.m. on June 17.

UPS Is Site Of Field Meet

TACOMA - The first weekly Park Olympics track and field meet for youngsters 9-17 years of age will be held Wednesday, June 19, at Baker Stadium on the University of Puget Sound campus.

The Metropolitan Park District and Pierce County Park Department will offer six weekly meets each Wednesday through July 31, except for July 3. Competition will begin at 6 p.m.

Stellings & Moss To Enter Big Drag Championships Here

Stellings and Moss have announced that they will attend the 6th Annual North American Fuel and Gas Championships at the Puyallup Dragway June 15-16.

Stellings and Moss are from Laguna Beach, Calif., and are the present track record holders at Puyallup, both in the ET and the MPH departments . . . 223 MPH and 7.01 Elapsed time. These

were set at their last appearance during Labor Day in 1967.

The Championships this weekend are considered the biggest show for the Northwest in Drag racing. Cars from all over the West Coast will participate. Last year of 500 cars made over 5,000 runs through the quarter mile making it the biggest race of 1967.

READ & USE the WANT ADS for BEST RESULTS

FATHER'S DAY SPECIALS

- 62 Dodge GT - H.T. Sharp
- 63 Chev 2 dr., 6 cyl., A.T.
- 61 Buick Special
- 58 T-Bird H.T.
- 59 Chev Impala
- 61 VW 2 dr. Real Clean
- 63 Impala Conv.
- 61 Pontiac Temp. 2 dr., A.T. (Red)
- 58 Jeep Cabover 1/2 Ton, New Motor

All these cars are real sharp, dependable transportation. Buy at wholesale prices.

ATTWOOD MOTORS

New Location
8228 Pacific Ave. - GR 4-9294

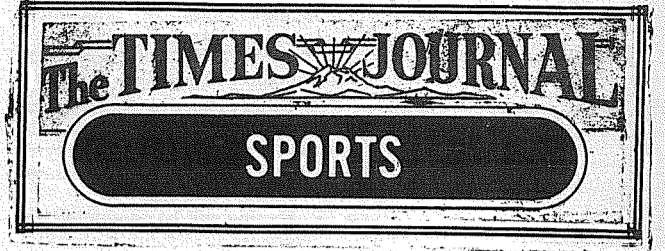

County

The Pierce County Park Department will conduct a track and field clinic at Edgemont and Gonyea Playfields next week for youngsters 9-17 years of age.

Dan Inveen, Pierce County track and field supervisor, will conduct clinics Monday and Tuesday, June 17-18, from 11 a.m. to 1 p.m. at Edgemont and on Thursday and Friday, June 20-21, from 1-3 p.m. at Gonyea.

The first-day instruction will deal with field events - high jump, long jump, shot put and softball throw. The second day will feature running events, including hurdles and relays.

The first weekly Park Olympics track and field meet for youngsters 9-17 years of age will be held Wednesday, June 19, at Baker Stadium on the University of Puget Sound campus.

The Metropolitan Park District and Pierce County Park Department will offer six weekly meets each Wednesday through July 31, except for July 3. Competition will begin at 6 p.m. and post entries will be accepted.

The meet is open to all youngsters in Tacoma and Pierce County and will feature competition in Small Fry, Pee Wee, Midget and Junior divisions for boys and girls and a Senior Boys division.

Playground activities supervised by the Pierce County Park Department will open Wednesday at nine locations throughout the county.

Miss Nikki Mahnkey, coun-

ty recreation supervisor, has announced programs from 9 a.m. to 5 p.m. at Dawson Playground, S. 90th and Portland Ave., and Gonyea Playground, 134th and S. J., in the Franklin Pierce area; Colegate Park in University Place; White River High School in Buckley, and Main St. Park and 16th St. Park in Summer.

Morning activities will be supervised at Elmhurst School in the Franklin Pierce area, Edgemont Playfield and Orting High School from 9 a.m. to 12:30 p.m.

The playground program will continue through Aug. 16, but no activities will be supervised July 4-5.

Special events and county-wide activities will be scheduled throughout the playground season.

P0827

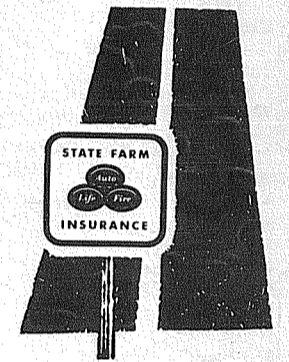

symbol of "hometown service" wherever you drive.

Bill McMonnies
16607 Pacific Ave.
Spanaway - LE 1-6833



STATE FARM Mutual Automobile Insurance Co. Home Office: Bloomington, Illinois State Farm is all you need to know about insurance.

NEW - MORE POWERFUL

the 1968's ARE HERE

VOLKSWAGEN

27 MAJOR CHANGES COME IN AND

Tom Carstens
AUTOHAUS

7030 So. Tacoma Way
GR 4-0666
TACOMA DEALER SINCE 1955

Spanaway Speedway

PRESENTS

3-DAYS OF RACING

FRIDAY
FULL MIDGETS, BENEFIT RACE
7:30 TT 8:30 RACING

SATURDAY
ARI SUPERSTOCKS, FORMULA B SPORT CARS
6:30 TT, 8 PM RACING

SUNDAY
FIGURE 8, FOREIGN STOCKS, TO MIDGETS, SUPERSTOCKS
1:30 TT: 3 PM RACING

DON'T MISS THE WILD, WILD ACTION

*TROPHY DASHES *HEATS *MAINS
TIME TRIALS 1:30 - RACING 3 PM

2 MILES EAST OF PACIFIC AVENUE ON 159th, TACOMA

PIERCE COUNTY HEADQUARTERS FOR 1968

- ★ CHRYSLER
- ★ PLYMOUTH
- ★ VALIANT
- ★ BARRACUDA

CALL GR 4-0621

Steven MOTOR CO.
2705 SOUTH TACOMA WAY

WANTED USED CARS

CALL RAY BADER (Sales Manager)

Andy EGAN RAMBLER
"Fairness to All"

8223 Pacific Ave. GR 4-9404

Used Car

HEADQUARTERS

"MOST FOR THE MONEY" All Makes...All Kinds

ARMSTRONG'S USED CARS LE 7-5524

OK USED CARS

TWO YEAR GUARANTEE

1966 Pontiac GTO \$2295
1965 Olds 88 Sport Coupe \$1895
1965 Chev Impala 4 dr. V8, PG, PS. . . . \$1795

1968 Chev Impala Custom Coupe
V-8, P.S., Auto. Trans., 12,000 Miles

New Car Guarantee **\$2995⁰⁰**

1963 Chev Bel Air Wagon, air, V8. . . . \$1395

USED TRUCKS

1966 Chev 1/2 ton, 6 cylinder, 4 speed, split rims \$1695
1962 1/2 Ton, 6 cyl., 3 speed Long - Wide \$1195
1960 Chev 1/2 ton, 6 cylinder, Long-wide box \$895
1960 Ford 1/2 ton, V-8, 3 speed \$495
1956 Chev 1/2 ton \$495
1954 Chev 1/2 ton, 6 cyl., ex. cond. . . . \$395
1957 Volkswagen Panel. \$295

Good Transportation

1963 Impala Sport Coupe \$1095
1963 Impala 4 dr. Sedan. \$1095
1962 Dodge Lancer Wagon \$595
1960 Chev 4 dr. Wagon, V-8 \$495
1961 Volvo "544" 4 speed \$395
1960 Corvair Coupe \$395
1959 Ford Wagon \$150
1961 Corvair Sedan \$295

VAN EATON CHEVROLET

Phone 832-3131 Eatonville

CLASSIFIED ADS

Call LE 7-0223 For Want Ads

I Misc. For Sale

TOP SOIL, FILL, bank run gravel. J. Pelland, LE 1-1124. 68-203

CHEV panel, 14' Rib boat and trailer, good condition. \$400 or trade on long bed pick-up. TH 5-8154.

Hot Water Tanks
Come in and let us show you how to save
\$50.00
Magdanz Hardware
11401 Pacific Ave.

21 FOOT Bryant new trailer 75 horse motor. LE 1-3716. 68-186

WIG shoulder length blonde, matching blonde hairpiece. Canvas block. Both for \$90. JU 4-5932. 68-201

Trophy Storm Doors

Heavy Duty Aluminum
Full Piano Hinge
Standard & Special Sizes
Also Storm Windows
Repair Service Available

Manufactured By
PARKLAND DOOR INC.
318 E. 96th GR 4-7011

TO HIGHEST BIDDER
Frame building (old church) on Mountain Highway 15 miles south of Spanaway across from Fogel's Store. To be removed by July 15, 1968. Bids mailed to V. Kjellstad, secretary, Church Council, Route 1, Box 40, Eatonville. Bid opening at site 1 p.m. July 1.

CYMBALS, table, birch chairs, lamp, hassock, commo'rt and mirror. TH 5-8465.

ANTIQUÉ wagon. Good condition. TH 5-0319.

CEDAR fence rails, 10' \$1.25. E. 72nd. LE 7-4088.

22 CALIBER Remington repeating rifle like new. 12 gage shot gun. A number of heavy canvas tarps from 3' to 10'x12' all good. Other household items. TH 5-4005.

CUSHMAN Scooter. LE 1-4376 evenings.

I Misc. For Sale

Original Designs
Custom Made Fashions
Boutique 49
Specializing in Hard to Fit Sizes
2314 - 168th St. East
Spanaway
LE 7-6440

1968 EXCEL Travel Trailer 17 1/2 foot with 4 wheels fully self contained. Includes EZ lift hitch, 4 wheel brakes many extras. VI 7-7379. 68-199

Wedding
Announcements
&
Accessories
DAVIS OFFICE SUPPLY
12147 Pacific Ave.
LE 1-1740

IDEAL polry fertilizer while it lasts. Reasonable. TH 5-7662.

TORO rototiller, 4 horsepower Briggs & Stratton engine. Has reverse, never used. Cost \$170, will take \$150. TH 5-3911.

2 Autos For Sale

FORD 239 MOTOR, complete with McCulloch Supercharge in car. Hear it run and perform. Call LE 1-4659, between 4-7 p.m. 68-208

'54 FORD 6, Exceptional. TH 5-5517.

1956' DODGE Station Wagon. Good Condition. \$250. TH 5-3516.

'57 CHEV. 4 door, 6 cylinder Power Glide. Good Transportation. One Owner. TH 5-1676.

'62 FORD Fairlane. Immaculate throughout. Make offer. TH 5-7662.

'55 FORD body. TH 5-9376.

3 Trucks, Equipment

30 INCH riding lawnmower. Used less than 40 hours. 8009 So. Yakima Ave. 68-199

'55 FORD 4 speed pickup. LE 1-4376 after 6.

CENTS Make Dollars

when invested in Classified Ads. Place your ad by telephoning now.

7 Furniture, Appliances

FRIGIDAIRE washer, good condition. \$25. TH 5-9658.

9 Animals For Sale

BEAUTIFUL Bay mare and filly colt. LE 1-5558 evenings.

YEAR old hens - you choose. 75¢. VI 7-2167.

10 For Sale Or Trade

MASSEY HARRIS Payse tractor or trade for Cub, John Deere 5' disc harrow. Briggs & Stratton 3 hp gas engine. TH 5-5130.

TOP SOIL, lawns, leveling, landscaping. ADM Co., TH 5-2452.

11 For Free

WANT GOOD country home for 2-month-old pet goat. Loves children. TH 5-1448.

3 KITTENS - housebroken. LE 1-0590.

THREE KITTENS to a good home. LE 1-4169. 68-202

FREE dogs, puppies, cats, kittens. Includes good breeds. Animal Welfare, WA 7-1163 or WA 7-1119. 68-204

15 Mobile Homes

1966 57'x10' Crest. All electric. Completely furnished. Washer, dryer. Excellent condition. TH 5-7825.

SPACE available in a new and truly different mobile home park. An unobstructed view from every lot. Greenwood Park. Half mile south of Graham on Meridian. VI 7-7172.

19 For Rent Or Lease

ONE bedroom furnished apartment, utilities paid. LE 7-8490. 68-191

MUFFET ACRES. Horses boarded. \$45 per month for box stall. Excellent care. Pasture available. LE 1-5999. 68-189

30 FOOT self-contained trailer. TH 5-4190.

3 BEDROOM house located near hospital. TH 5-7074.

2 BEDROOM HOUSE, 1903 Tacoma Rd., Puyallup. TH 5-2370.

21 Wanted To Rent

HOME VACANT
We desperately need good rentals \$80 to \$150 per month
CALL NOW
Let us handle your worries
SUBURBAN REALTY
11302 Pacific Ave.
LE 7-8638 or LE 7-6896

22-WANTED TO BUY

OLD wood kitchen table. Round square, drop - leaf. TH 5-3760.

POOL TABLE in good condition for Good Samaritan Recreation Department. TH 5-1746 Ex. 263, Mrs. Jean Ho-ling.

23 Help Wanted

FULLER BRUSH areas open in Spanaway and Parkland. Need car, phone, 17 hours week. LE 7-6965.

23 Help Wanted

WOMEN SEWERS WANTED-Work at home doing simple sewing. We supply materials and pay shipping both ways. Good rate of pay. Piece work. Write Dept. 2W3, Jamster Industries Inc., 100 Ashmun, Sault Ste. Marie, Mich. Zip 49783. 68-181

GENERAL OFFICE experience and knowledge of books desirable. Full time, permanent. Apply in person. Pacific Lutheran University Book Store. 121st and L. 68-198

24 Work Wanted

BABYSITTING, swing shift, graveyard, weekends. Call LE 1-1922. 68-197

SENIOR HIGH School girl needs job. Enthusiastic! Call LE 1-5266. 68-205

27 Misc. Services

EXPERT alterations, mens and womens fast service and reasonable. LE 1-3506. 67-186

"WHERE TO GET SERVICE"
Parkland Enco Service
13303 PACIFIC AVE.
LE 7-9954

AA ELECTRIC, new and re-wiring done. LE 1-4445. 68-144

CUSTOM Dress Making and Alterations. LE 1-4268. 68-136

DOZING. LE 7-4934 or GR 4-5663. 68-198

Canvas-Leather-Naughayde Upholstery Repair and Custom Service
Tents - Tarps - Seats & Covers for Trailers - Boats Lawn Swings - Cars Furniture
B&E Upholstery
322 So. 126 LE 7-7847

SEWING. Wedding gowns and formals. TH 5-6220.

WATER PUMPS REPAIRED
All Makes
GRANGE SUPPLY
LE 1-5777

Pierce County's Only Professional AMBULANCE SERVICE
Parkland Ambulance and Lakewood-Pacific
JU 4-3344 LE 7-3322

28 Building Services

REMODELING, leveling, block foundations, cabinets, free estimate. Reasonable. LE 7-3550. 68-48

29 Land Services

BULLDOZING, land clearing, general excavating. LE 1-2378.

TOP soil, gravel, fill dirt, loader and dozer work. Boush & Boulet. TH 5-3171.

DOZING. LE 7-4934. GR 4-5663.

TOP SOIL, fill, bank run gravel. J. Pelland, LE 1-1124.

31 Animal Services

NOW Standing to approved mares, Registered Morgan Stud, Bayfield, by Sonfield out of Carolyn Sieters. LE 1-5999. 68-188

33 Licensed Child Care

LICENSED Child care, my home near Bonney Lake School. #84867. UN 3-1636. 68-190

34 Baby Sitting

HIGH SCHOOL girl wants babysitting job during summer months. References. LE 1-3503.

36 Personals

DAY CARE. LE 1-4357. #84686

ARE YOU living with or near a drinking problem? LE 1-3847. LE 7-4332.

38 Instruction

OPENINGS for beginning guitar students. TH 5-6367.

VIOLIN, piano, saxophone, clarinet, trumpet lessons. Instrumentation and Theory. LE 7-5274. 68-151

PARKLAND CERAMICS
Weekdays 10 a.m. to 4 p.m.
Closed Sunday and Monday
Evening classes by reservation
Greenware - firing - supplies
Free general instructions
1303 So. 117th LE 1-0823

PIANO lessons beginning to advanced children and adults, home or studio. LE 1-3246, SK 2-7695. 68-179

PIANO STUDIO 72nd & Canyon Rd. LE 7-5064. 68-207

ART LESSONS Wednesday afternoon and evenings. 17101 South Park. LE 7-7036, Herbert K. Schraml. 68-196

PIANO LESSONS starting June 10 beginners & intermediate. TH 5-0740. 68-206

43-TOO LATE TO CLASSIFY

COCKTAIL waitress. Call TH 5-9876 after 5 p.m.

NEW accordion and piano for sale. Best offer. UN 3-4696.

GIBSON refrigerator, good condition. 5'x5' aluminum window. Best offer. LE 1-4264.

WOMAN desires room and board. No smoking, drinking. TH 5-3674.

MUSIC lessons. Beginners - Intermediate. Start June 10. TH 5-0740.

HELP WANTED: Dental assistant - receptionist. Phone TH 5-6446.

12 Real Estate For Sale

BEAUTIFUL LOT, 150x125. Surrounded by new homes. Wooded. \$3500. TH 5-9304.

2 BEDROOM house with fireplace, hardwood floors, garage. G.I. loan. \$13,500. Call after 1:00 p.m. TH 5-9151.

CLEAN 3 bedroom semi-sec-cluded near Edgewood, W/W carpet, fireplace, birch kitchen, 20% down. Builder. TH 5-8154.

126'x154' WOODED building site. All improvements in. Summit Area. Terms. TH 5-7371.

4 BEDROOM, 2,000 sq. ft. Large wooded lot. Lake Tapps access. For appointment UN 3-1127.

TWO AND TWO THIRDS Acres with drainage. Apartment zoned area. Summer. UN 3-1556.

2 BEDROOM home in Summer. Large work shop. On large lot - park like setting. \$13,-750. UN 3-1931.

12 Real Estate For Sale

6-YEAR-OLD tri - level, 2 fireplaces, 2 baths, 4 bedrooms. Zoned hot water heat, nearly an acre of fruit trees, berries, garden, landscaping, etc. 2 car attached garage with separate 2 car garage and storage. Close to elementary and new junior high. Nice quiet neighborhood. \$28,500. UN 3-6066.

30 Repair Services

TV-RADIO, household appliance repair. Dupard's Service. WA 7-2979.

GUARANTEED sewing machine repair. TH 5-8162.

FOR FURNACES, repairs, sheet metal work, call Parkland Fuel Oil, LE 7-0256.

18 Real Estate Wanted

Listings Wanted
Buying or Selling
Real Estate Service
Call
Devereaux Realty
12152 Pacific Ave. LE 7-8658

Legals

IN THE SUPERIOR COURT OF THE STATE OF WASHINGTON For the County of PIERCE IN PROBATE No. 77321

Notice To Creditors

IN THE MATTER OF THE ESTATE OF ROBERT JANSEN, Deceased. Notice is hereby given that the undersigned has been appointed and has qualified as Executor of the estate of the above named deceased; that all persons having claims against said deceased are hereby required to serve the same, duly verified, on said Executor or his/her attorney of record at the address below stated, and file the same with the Clerk of said Court, together with proof of such service within four months after the date of first publication of this notice, or the same will be barred.

Date of first publication May 30, 1968

PUGET SOUND NATIONAL BANK
By: s/W. M. Cumming, Trust Office
Executor of said Estate
11024 Pacific Avenue
Tacoma, Wash.
PETERS & TRACY
By: s/Phillip S. Tracy, Attorney for Estate
11024 Pacific Avenue
Tacoma, Washington 98444
LE 7-0266

Published May 30, June 7 & 14 in the Pierce County Herald & Times Journal.

IN THE SUPERIOR COURT OF THE STATE OF WASHINGTON IN AND FOR PIERCE COUNTY NO. 181828

SUMMONS BY PUBLICATION
FRANCIS J. BREHM, Plaintiff vs JOYCE G. BREHM, Defendant. THE STATE OF WASHINGTON vs the said JOYCE G. BREHM Defendant:

YOU ARE HEREBY SUMMONED to appear within sixty (60) days after the date of first publication of this Summons to-wit: within sixty (60) days after the 23rd day of May 1, 1968, and defend the above entitled action in the above entitled Court, and answer the complaint of the plaintiff, and serve a copy of your answer upon the undersigned attorneys for plaintiff at their office below stated; and in case of your failure so to do, judgment will be rendered against you according to the demand of the complaint which has been filed with the Clerk of said Court.

This is an action for divorce upon the grounds that the parties have lived separate and apart for a period in excess of five (5) years.

PETERS & TRACY
By: s/Phillip S. Tracy, Phillip S. Tracy, Attorneys for Plaintiff
11024 Pacific Avenue
Tacoma, Washington 98444
Published May 23, 30, June 7, 14, 21 and 28 in Pierce County Herald and Times Journal.

RENT TV

Portables All Sizes Color TV
RENTAL MARTS, INC.
Parkland GR 5-3755 9440 Pacific Ave.
Lakewood JU 4-4100 108th & Bridgeport

BUSINESS DIRECTORY

Furnaces

Sheet Metal
• Furnace Repair and Service
• Installations
PARKLAND FUEL OIL
12002 Pacific Ave.
LE 7-0256

Fencing

FENCING
Designers and Builders
EXPERT WORKMANSHIP
REASONABLE PRICES
Easy Monthly Payments
VAUGHAN'S
6402 S. Tacoma Wy. GR 5-2622

Top Soil

NEWBURY'S
Dozer Service
LE 7-7455
Sandy Loam Bank Run
Mixed Soil Fill Dirt

Waller Road

By Mrs. Verne W. Fogle Le 7-5210

David Larsen, son of Mrs. Lavelle Larson, is in St. Joseph's Hospital for treatment for cuts to his foot following an incident when he slipped under the edge of a lawn mower operated by his brother Randy.

Mrs. Edith Sullivan spent a few days in the hospital recently.

Gilbert Carlson is getting on nicely with crutches, necessary because of a fractured leg. He is really "catching up" on rest at the Carlson home.

The final days of school were filled with excitement for Waller Road students.

May 28th the 4th-5th- and 6th-graders presented their spring program in the form of an Operetta, entitled "Dust in the Sky". The band, the Orchestra and the Waller Road Boys Chorus participated. Parents of the children were guests for the program.

The 6th-grade party was a "much-looked-forward-to" occasion for the graduates. It was June 4th at the multipurpose room of the school with mothers of the 5th-graders in charge. Mrs. Walter Ehnat, president of the PTA, was chairman.

Thirty-two boys and 30 girls were seated on the stage. From there each received a special certificate, made for them by the committee. Cor-

sages and boutonnieres were presented to each student, a gift from the Waller Road Garden Club, who also furnished the floral baskets for the stage and centerpiece for the refreshment table.

A musical program was presented by the children. Following the program the youngsters shared the cake and other refreshments with their families.

The awards assembly was June 6th at Waller Road School for presentation of awards for sports — the President's physical fitness program — and ballroom duties. Pins and certificates were presented to the school patrol, the boys' chorus and the school chorus. Awards were also presented for perfect attendance.

With school out, it is doubly important to DRIVE CAREFULLY.

Grange Asks Extension

An appeal for early congressional action extending the 1965 Food and Agriculture Act was voiced today by A. Lars Nelson, Master of the Washington State Grange, at the organization's 79th annual convention on the Whitworth College campus.

Nelson urged approval of several other features of President Johnson's 1968 farm message including (1) establishment of a "food bank" or strategic reserve of wheat, feed grains and soybeans for emergency needs, the reserves to be "insulated" from the commercial market and thus prevented from depressing farm prices; (2) a \$20 million increase in the food stamp program; (3) legislation to give farm groups bargaining power, and (4) programs to provide employment opportunities and eliminate poverty in the rural areas.

The 1965 law, now slated to expire at the end of next year, covers existing supply management and price support programs for wheat, feed grains, cotton, milk and soybeans. Also included is an incentive program for wool which is in perennially short supply.

Nelson also endorsed extension of Public Law 480 or the Food for Freedom Act, on which Congress is now completing action.

He said the farm programs are essential to prevent additional thousands of farm families from leaving the land and joining the exodus to the Nation's big cities.

Father's Day SHOE SALE!

Men's U.S. Keds Low-top White Basketball

Reg. \$7.49 Sale \$4.99

U.S. Keds White and Black Slip-ons

Reg. \$6.50 Sale \$3.99

Men's Wellington Boots Reg. to \$17.00 \$10.99-\$12.99

In Stock Western Boots — all styles of slippers Sandals — Dress Shoes, etc.

PAUL'S SHOES

161st & Pacific LE 7-0552

9 a.m. - 10 p.m.

7 DAYS A WEEK

BARGAIN BASKET

16618 Pacific Ave. S. Spanaway LE 7-3371

We Carry A Complete Line Of Sacked Feeds - Presto Logs

We Are Locally Owned & Operated

HELP YOUR BUDGET WITH THESE SAVINGS

No Sales To Dealers

WE RESERVE THE RIGHT TO LIMIT QUANTITIES

PRICES EFFECTIVE June 13-14-15 Thur-Fri-Sat

Family Joy SALAD DRESSING

49¢ QT.

HI HO CRACKERS

3/\$1 13 1/2 Oz.

100 Count Paper Plates

79¢

GOLDEN GRAIN

Noodle Roni Dinners

Romanoff 3/89¢
Chicken Almonds
Stroganoff

NALLEY PICKLES 59¢
48 OZ.
Dill Nubbin - Dill Chips - Koshers

Vano LIQUID STARCH 29¢ Qt.

Nylon Baby Pants 6/59¢ Pr.

MJB COFFEE

3 Lb. Tin \$1.99

2 Lb. Tin \$1.39

One Pound 73¢

10 Oz. Instant \$1.39

Mission Elbow Macaroni

3/\$1 22 OZ.

BLOCK ICE

Produce

PARTY ICE

CORN LGE. ROASTING EARS

6 FOR 49¢

CALIFORNIA PEACHES

23¢ LB.

BELL PEPPERS

10¢ EA.

NO. 1 SHAFTER POTATOES 10# CELLO

59¢

Everyday Low Meat Prices . . . 25 lb. Locker Boxes \$14.95

Polish & Bologna

RINGS 59¢ Lb.

BAR S

BACON 69¢ Lb.

BAR S

SMOKED PICNICS 39¢ Lb.

Beef

LIVER 39¢ Lb.

Short

RIBS 39¢ Lb.

Boiling

BEEF 29¢ Lb.

Angelo's PIZZA HOUSE

ORDERS TO GO

Featuring top sirloin and American dishes, spaghetti, rigatoni, meat balls, sausage, ravioli, beer and wine.

Choice of Pizzas
cheese & tomato
anchovie
mushroom
italian sausage
pepperoni
tuna

bacon
peppers
olive
hamburgers
ham
salami
onion



LE 7-7233

14102 PACIFIC AVE. PARKLAND

CALL AHEAD, IT'S PIPING HOT ALL THE WAY HOME



PICK UP A BOX, PAIL, BUCKET, OR A BARREL