

Tacoma, Wash.
Permit No. 9P
Sec. 34.66 P.L. & R.
U.S. Postage Paid
Parkland Branch

Rural Route
Occupant or Boxholder
Postmaster: If unable
to deliver, return
postage is guaranteed
on addressed papers.

Child Psychology Is P-TA Theme

"Child Psychology" is the topic to be discussed by William Graham, guest speaker for the meeting of Brookdale P-TA Wednesday evening, Jan. 20, at 8 o'clock in the multi-purpose room at the school.

Mrs. H. V. Wheeler will preside for the business session and program.

A pleasant social hour will follow the meeting, refreshments to be served by 4th grade mothers.

American Legion News

The Auxiliary of Clover Creek Post No. 118, American Legion, is sponsoring a bake sale and lunch at Gibb's Barber Shop, located at 168th and A streets at Spanaway on Jan. 15 and 16, beginning at 10:30 a.m.

Birdie Ingham, publicity

The Country Parson



"Lots of homes would be dark if folks paid their electric company with the same regularity they do the church."

DRYER'S FUNERAL PLAN CUTS COSTS
MORTUARY
PARKLAND

SHOP & SAVE at BROOKDALE LUMBER CO.



Car Ports, Cabins
On Display at Our Yard

Mahogany and Flakewood Tile
Regular Price 43c Ft.
ONLY 18c SQ. FT.

4x8 1/2 Mahogany Panel Board
\$5.85 EACH

4x8 3/4 Plywood Pops
One Side Clear **\$5.12 EACH**

SPECIAL Composition Roofing
Individual Singles **\$7.50 Sq.**

1/8" Masonite
Small Pieces **5c Sq. Ft.**

CEDAR 2x4 8' 29c EACH

CULL 2x4 8' 5c EACH
NO. 1 COMMON 1x8 CEDAR
Air Dried Paneling
\$13.50 per 100 Sq. Ft.

Closet & Wardrobe Doors
Mahogany & Birch **\$4.95 Each**

FREE ESTIMATES
Remodeling or Building

BROOKDALE LUMBER COMPANY
LE 7-8669
136th & Pacific

Blaze Leaves Midland Family Homeless, Not Hopeless

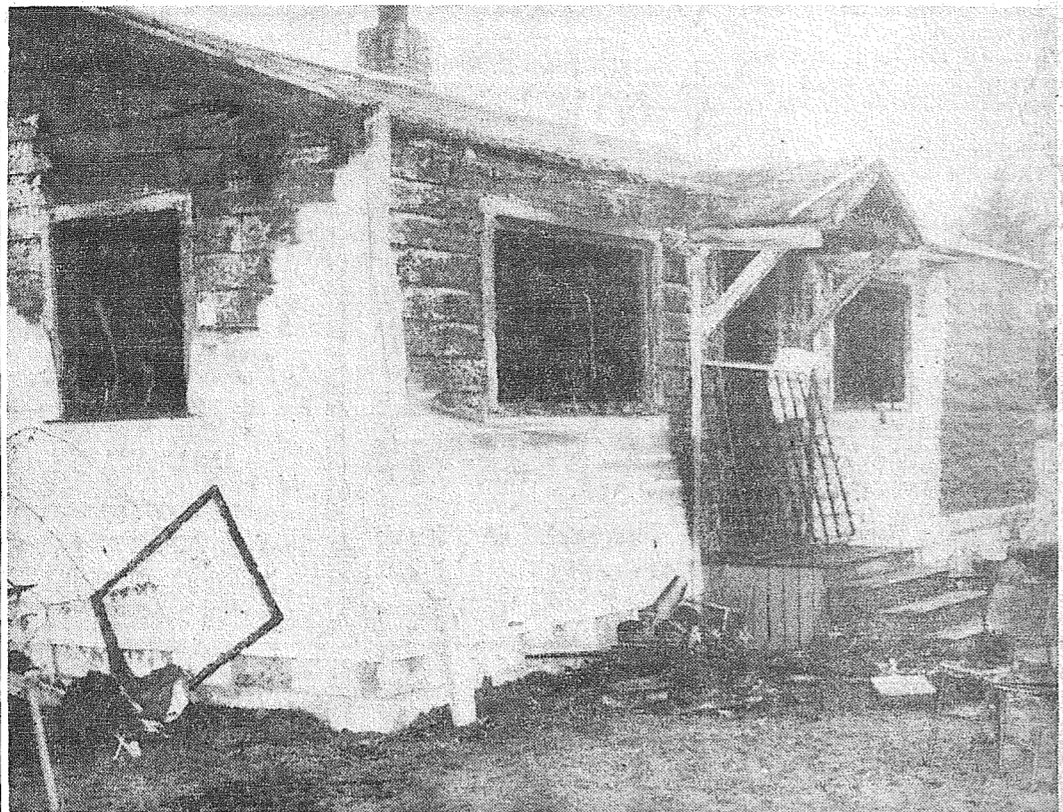

THIS WAS A HOME—Fire brought sudden disaster to the family of Mr. and Mrs. D. L. Horton Jan. 4 when their cozy home at 906 East 97th street was completely gutted. Furniture, personal effects, clothing and household appliances were lost. But the Hortons soon discovered that they were not alone, nor poor. The immediate response of their kindhearted neighbors and friends proved that they would receive help in their efforts to rebuild their home—and their way of life. In addition to many gifts, large and small, already proffered, the Hortons will receive all proceeds from a public benefit given for them by the Midland Firemen's Auxiliary at the fire hall Friday evening, Jan. 22. —Photo by McKewen.

TODAY'S LAFF . . .

DAFFYNITION . . . old maid's girld: Pickle packer.

CHILDREN'S RUBBER BOOTS
5 to 13
\$2.49

We carry over 15 styles of men's, women's and children's rubber footwear!

HOURS 9 A.M. TO 6 P.M.
FRIDAY TIL 9 P.M.

PAUL'S SHOES
Spanaway
161st & Pacific Ave.
LEnox 7-0552

Keep Happy . . . Keep Warm
With
TEXACO FUEL CHIEF HEATING OIL
BLAKESLEE OIL SERVICE

RADIANT AIRE ELECTRIC BASEBOARD HEAT
Call LE 1-2611 for an Expert's Estimate On Electric Heat Or Wiring Job
EVERGREEN ELECTRIC CONST. CO.
13021 Pacific Ave. (Home & Commercial) LE 1-2611

FRIENDLY SERVICE SINCE 1908
Now With a 100 Car Free Parking Lot right next door.
PIPER FUNERAL HOME
PHONE Greenfield 2-3353 5436 SO. PUGET SOUND

LUMBER SPECIAL WHILE IT LASTS

1x12 Pine Shelving . . . 15c lin. ft.	Good 1x6 shiplap . . \$45M
2x4s . . . 10c each	Good 1x8 shiplap . . \$48M
4x4 cedar . . . 10c lin. ft.	Dry 1x8 S4S . . . \$78M
2x6 decking . . . \$50M	1x4, 1x6, 1x8 cedar S4S . . . \$75M
2x4, 2x6, 2x8, 2x10 specified lengths . . \$48M	Rough timbers . . . \$85M
1x10 cedar channel siding . . . \$85M	

12 miles South of Tacoma; 2nd house past Roy "Y" on the Mountain Highway. Open 7 days a week. Sunday 10 a.m. to 4 p.m.

Terms and Delivery Arranged
BUTH LUMBER SUPPLY
LE 7-4464

Fun Program for Parkland P-TA

An evening of outstanding entertainment is anticipated for Parkland P-TA's meeting Wednesday, January 20 at 8:00 p.m. in the auditorium of the Parkland Elementary school.

The business meeting, with Mrs. Don Dovey presiding, will be opened with the presentation of the colors by Mrs. Clifford Korsmo's Cub Scout Den from Pack 133.

Local talent will flavor the short skit directed by Mrs. R. Adams and she promises it to be a hilarious and highly entertaining program. Appearing in "The Old District School" is an all-star cast of notable players from the Parkland P-TA: Mrs. J. R. Rogers, Mrs. D. Satra, Mrs. R. McCormick, Mrs. L. Wheelock, Mrs. Ben Smith, Mrs. R. Goodman, Mrs. D. Hansen, Dale Storaasli, R. Simpson, Mrs. A. Emery, Mrs. D. Dovey, Bill Gorman, Royce Adams, Mrs. R. Houk, Mrs. C. Butler, Mrs. N. Riggio, Mrs. R. Riley and Mrs. F. Olson. Musician is Mrs. R. Hogberg and the stage hands are Mesdames C. Hartman, E. Schreiner, V. Bentsen, B. Gorman.

Refreshments served by mothers from Mrs. Krump's and Mrs. Wesley's 2nd grade will conclude the evening.

Altrusa Club To Meet This Evening

Parkland Area Altrusa club will hold its first meeting of the new year this (Thursday) evening at 7:00 o'clock at Richards Cafe. Members are reminded to be prompt. President Augusta Stern will preside for the business session.

An attractive program has been arranged by the vocational committee.

Methodists Plan Fellowship Meal

Sunday, January 17, will mark the second Family Fellowship supper in the current series being held at Spanaway Methodist church according to announcement made by Mrs. Leland Powell, commission chairman of the church.

The dinner menu will include delicious Alaskan Sour-dough flapjacks and delicious baked ham, a meal fit for any prospector, young or old.

The cooking will be done by experienced chefs in the persons of members of the Men's Club of the church. Delbert Force is president of the local chapter of Methodist Men.

Following the dinner, which will begin at 6:00, Miss Mable Best, who spent several years as a Deaconess at the Jessie Lee Home for Children in Alaska, will show pictures of the work in that rapidly growing frontier land.

The public is cordially invited, and children are welcome when accompanied by adults. There will be no charge for the dinner. A free-will offering will be accepted to help defray expenses.

Canyon-Summit Playhouse Co-Op

The January meeting of the Playschool Co-operative will be in the home of Mrs. Penny White, 1904 Dooley Drive (directions will be posted). Co-hostesses will be Mrs. Betty Spence and Mrs. Pat Hoffman.

The topic for discussion will be "Money Making Projects."

Any mother interested in entering her child in the playschool should contact Mrs. Marion Brennan, membership chairman, LE 7-7614.

ASCS Committee Looks to New Year



NEWLY ELECTED Agricultural Stabilization and Conservation Service Committee looks approvingly at 1960 ASC program. Left to right standing are community committee chairman Art Fenton, Gig Harbor; Joe Albert, Buckley and Otto Moebius, Graham. Sitting at table left to right are R. H. Gordon, Longbranch; 1960 County Committee Chairman, Fred Kropf, Edgewood; Elmer Larson, Roy and ASCS office manager, Dorothy Thompson of Puyallup. Other community committee chairmen not pictured include: Jonas Asplund, Eatonville; Pete Sasaki, Orting, and Victor Kaelin from Tacoma. Serving as county committeemen besides Kropf are John Kominski, Roy, and Kenneth Scholtz, Orting; County Extension agent Claude Doran is ex officio member of the county committee.

Parkland Ready For New March of Dimes

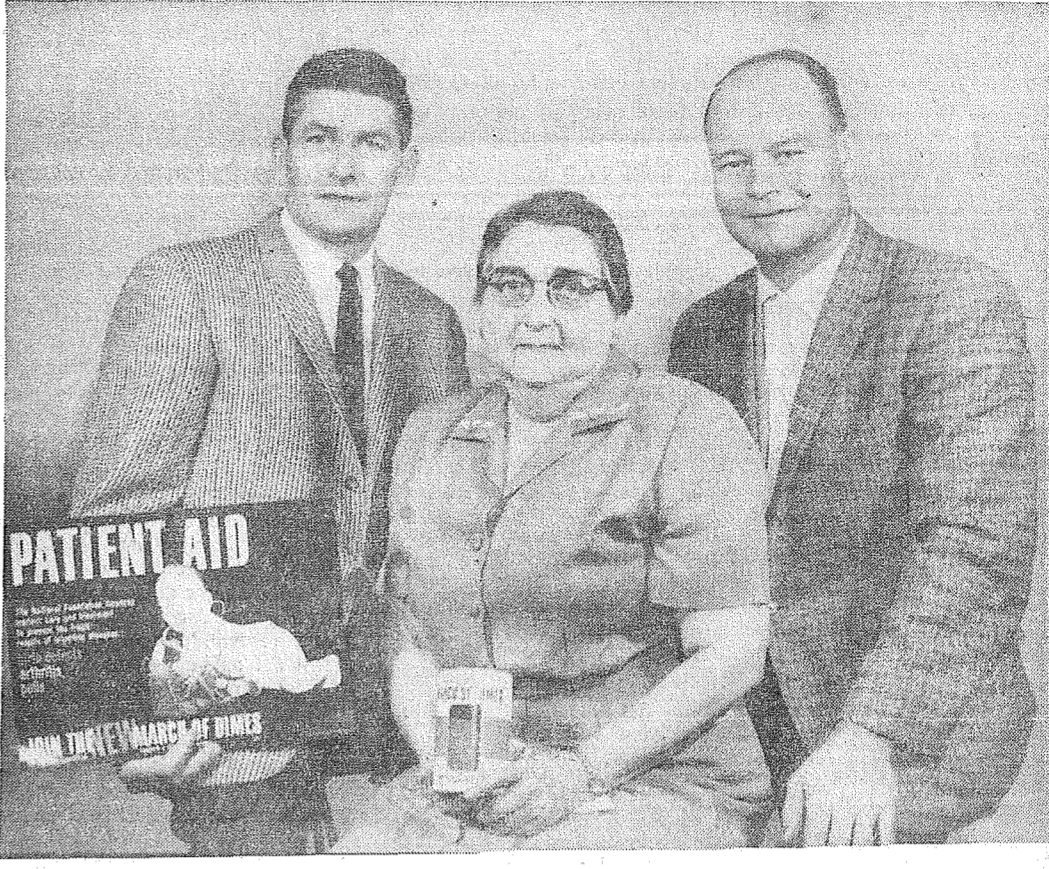

PLANNING CAMPAIGN—Completing details for local participation in the New March of Dimes, now in progress, are three prominent people of the community pictured above. Roger McDonald (Poche Distributing Co.) left, and Marv Tommervik (Parkland Fuel Oil Service), right, co-chairmen for the drive, discuss details of the effort with Mrs. Olaf Jordahl, who will have charge of the Mothers March on Jan. 28. —Photo by McKewen.

Early Morning Crash Totals Out Car



JUST PLAIN LUCKY—It seems incredible that two men riding in the car pictured above could have escaped with their lives, but such was the case Sunday, Jan. 10, at 2:50 a.m. George F. Hodgins, 50, of Tacoma, driving a 1951 Buick sedan, apparently lost control of the car, which crashed into a barricade at 115th St. and the Freeway. Hodgins suffered facial lacerations and back injuries; his passenger, Pat M. Dodge, 40, of Olympia, was cut about the face and had internal injuries; both were taken by ambulance to Tacoma General hospital. The car was a total loss. State Highway Patrol Officer Charles Stansbury investigated the accident. —Photo by McKewen.

Harvard Preschool
"Rainy Day Play" will be the program theme at the Harvard Preschool PTA meeting Jan. 19. Mrs. Eugene Carden is calling the meeting in the kindergarten room at 8:00 p.m.

Mrs. Isabel Miller from the Tacoma Vocational school and co-ordinator of Co-operative Nursery Schools, will be the speaker of the evening. She will also give demonstrations. There will be an exchange table and those attending are invited to bring any outgrown or unused articles to exchange for things they can use. Join the fun and share your ideas about children. Refreshments will be served by hostesses Mesdames Betty Snowden, Rauld Johnson, Dan Cummings, Eugene Carden and Jan LaRue.

Selling License Tabs
The Midland Orthopedic Guild will be selling 1960 license tabs, for passenger cars only, until February 15th, at Midland Food Center. Hours are from 10:00 a.m. until 6:00 p.m. and on Friday, Hours will be 10:00 a.m. until 9:00 p.m. The money received from this project will be turned into The Mary Bridge Children's Hospital.

Girl Scout Mothers
Girl Scout mothers are cordially invited to attend the meeting of District leaders at Trinity Lutheran church, 121st and Park avenue (across from PLC Thursday, Jan. 21, 10 a.m. to 12 noon). At this time they will have the opportunity to meet the District volunteer leaders and committee members.

Pioneer Passes
Frederick Paul, 87, a resident of the Waller Road area for more than 40 years before moving to 6602 McKinley avenue, died Saturday, Jan. 9, in a Puyallup nursing home. He leaves his wife, Lena; seven sons and daughters, 24 grandchildren and four great-grandchildren.

Appreciation
We would like to thank our many friends who called and offered to help during our baby's recent illness, and especially the Volunteer Fire Department at Midland, who responded so quickly to our call. Again, we would like to thank each and every one of you.
Mr. and Mrs. James LeMay
2223 East 90th

Parkland Grandmothers
The Parkland Grandmothers club No. 261 will meet at the home of Mrs. Marie Steffins, 226 South 52nd St., Thursday, Jan. 21, at 1 o'clock. Dessert luncheon will be served by Mrs. Clara Carney. A business session will follow.

Franklin Pierce School Menu

- January 25
Hamburger on mashed potato, buttered corn, bran muffin, plum sauce, milk.
- January 26
Chili—crackers, egg sandwiches, carrot sticks, cinnamon rolls, milk.
- January 27
Creamed peas & carrots, hot dog, chilled tomato juice, apple crisp, milk.
- January 28
Pork & applesauce patties, brown gravy, green beans, raisin bread sandwich, grapefruit sections, milk.
- January 29
Scrambled eggs with bacon, celery & carrot sticks, butter-scotch biscuit, fruit jello, milk.

Pancake Breakfast
Cub Scout Pack 34 of Spanaway will hold a pancake breakfast at the Bargain Basket, Spanaway, Saturday, Jan. 16, from 10:00 a.m. till 2:00 p.m. Bacon and coffee will be served with the pancakes, also syrup. All proceeds will be used for Cub Scout activities. The public is invited.

SPANAWAY HARDWARE
ELECTRICAL AND PLUMBING SUPPLIES
SAND, GRAVEL & CEMENT
PLASTIC PIPE
170th & Pacific
LE 7-8378
Open Sundays 8:30-1:30

Open 7 Days A Week Sundays 8 a.m. to 4 p.m.
HUNTING & FISHING LICENSES, SPORTING GOODS, PAINT
SOUTH END PLUMBING AND HARDWARE
185th & Pacific Avenue Phone LEnox 7-4100

TRUST US WITH ALL YOUR DRY CLEANING!
DON'T SKATE ON THIN ICE
Woolens Expertly Cleaned and Blocked
Call **LEnox 7-3221**



In Germany

WILDFLECKEN, Germany (AHTNC)—Army PFC Thomas E. Murphy, whose wife, Karen, lives at 3219 Gay rd., Puyallup, Wash., recently participated with the 50th Infantry in Operation Christmas Cheer in Wildflecken, Germany. The operation, designed to bol-

ster the holiday spirit of German Nationals and American soldiers, included a choral presentation by a choir made up of German soldiers accompanied by the 50th Infantry Orchestra. Murphy, a mechanic in the infantry's Headquarters Company, entered the Army in August 1958, completed basic training at Fort Ord, Calif., and arrived overseas last January.

The 24-year-old soldier, son of Mr. and Mrs. John P. Murphy, 4029 S. Fawcett, Tacoma, is a 1953 graduate of Bellarmine High School in Tacoma.

Parkland Christian Church
757 So. 138th, Parkland
Sunday School 9:45 a. m.
Morning Worship 11:00 a. m.
Youth Meeting 6:15 p. m.
Evening Service 7:30 p. m.
Bible Study, Thursday 7:30 p. m.
Richard Crane, Pastor

Woodland . . . Dad's Night for Woodland P-TA

Woodland PTA will meet Wednesday evening, Jan. 20 at 8:00 p.m. in the school gym. The program is "Dad's Night" with the president, Victor Gawley, in charge.

A basketball game between the faculty and fathers will be featured and a panel of parents and children will discuss "School and Home Problems."

Those on the basketball teams are, from the faculty: Ray Tobiason (principal), Richard Erskine, Robert McGrew, George Sanders, Kenneth Brown and Clifford Laycock; for the fathers: Leonard Aikens, Art Baydo, Hank Bassi, Art Harbor and Victor Gawley.

The panel will include Richard Erskine, Mrs. Walter West, Mrs. Jack Phillips, Donna Starkel, Martin Cuellar and Susan Rognaldson. Eldon Angelo, vice principal of the Puyallup Junior High School, will act as moderator.

Refreshments provided by the 4th grade mothers will be served.

Rural Garbage Service
Serving Parkland, Midland, Summit and Spanaway
Pierce County Permit
LEnox 7-8688

by the dads. The public is invited.

Howdy Partners
Tonight, Thursday, Jan. 14, is Howdy Partners work night at Fruitland Grange. The new round dance of the month, "Happy Waltz", and "Joey's Sidestep" will be taught by the instructors, Willis and Loraine Dodge. See you round dancers there from 8:00 to 10:00 p.m.

Hoedowners
Do you like ham sandwiches? Come out this Saturday evening, Jan. 16, and join the members of the Harmony Hoedowners club. Willis Dodge will be the caller. The round dance of the month will be reviewed. Bring your cups and sandwiches minus the filling and that will be supplied by the club as well as the coffee and tea. Hosts and hostesses will be the Harold Hamblins, Harold Hansons, Nick Morris, and Jack Massey.

Grange Dance Club
There's still time to join the new square dance class being sponsored by the Fruitland Grange, with Willis and Loraine Dodge as instructors. Children should be about five feet tall but all ages are welcome. Lessons are each Monday evening from 8:00 to 10:00. Why not come out and try it out.

New 4-H Club
A new 4-H cooking club was formed in November with Mrs. Minion as leader. The girls have chosen the name of Honeybees for their club. The group had a Christmas party in December and are

planning a skating party for the girls and their parents on Jan. 23 at the roller bowl. Refreshments will be served following the skating party at the home of one of the girls.

112 Boosters
Coming next Thursday evening Jan. 21st, the party meeting of the 112 Boosters Club at the Puyallup Heights Community Club at Pear and Meridian. Everyone is welcome. Come and bring the family.

Happy Winner
The proud possessor of a twin gun and holster set is Donald West, son of Mr. and Mrs. Walter West of Fruitland Ave. Donnie won the set in the recent coloring contest in this paper. His efforts for several years finally won for him. We're happy for you, Donnie. Reporter — Margaret David, LE 7-6668.

30th Anniversary
Mr. and Mrs. John L. Daugherty of 4923 East Mt. Tacoma Drive celebrated their 30th wedding anniversary Dec. 24, close friends and their family sharing the happy occasion.

ELK PLAIN COMMUNITY CHURCH
(By Woody's Market on Mt. Hiway)
Sunday School 10:00 a. m.
Worship Service 11:00 a. m.
Youth Meeting 7:00 p. m.

NOTICE

Notice is hereby given that the regular meetings of the Board of Directors, Franklin Pierce School District No. 402, Pierce County, will henceforth be held on the second Tuesday of each month, beginning with the February meeting on the 9th.

All regular meetings are held in the study hall of the Franklin Pierce High School, 11002 Portland Avenue.

Visitors are always welcome. Louise D. Lynd, Secretary of the Board, School District 402

A. 3-C William R. Kaufman, son of Mr. and Mrs. Elmer Kaufman of 8629 East D St., recently received the highest on-the-job training score of 15 airmen taking the Air Policeman Specialist test, it was announced from Upper Hereford, England, where he is sta-

tioned. Base officials said it was the first time they had seen anyone get a 150 score on the test. Kaufman was recommended for "Airman of the Month." He was graduated from Lincoln High School in 1958 and has been in the Air Force since September of that year.

Civil Defense radio communications are tested regularly between the state control center in Olympia and the area radio relay centers. It is being expanded to include communities as they are fully equipped.

Social Security Club

Local 35, National Social Security Club of America, will hold its regular meeting Friday, Jan. 15, at 7:30 p.m. in the Tacoma public library, 11th and Tacoma avenue.

BUY U.S. SAVINGS BONDS

PACIFIC FLOOR COVERING
LINOLEUM, FORMICA, CARPETS
FREE ESTIMATES
131 & Pacific LE 7-4545

OK TAX SERVICE
\$\$\$ SAVE \$\$\$
AND TIME — WORRY
LE 7-3661 or LE 7-8638
Suburban Realty Bldg.
11302 Pacific Ave.

SHOE REPAIR?
PAUL'S
161ST & PACIFIC

ALASKA SOUR-DOUGH PANCAKE SUPPER
SPANAWAY METHODIST CHURCH
163rd at Pacific
Sunday, Jan. 17, 6 p.m.
(Free-will Offering)
PUBLIC INVITED

TIRES
New — Used
Recapped
VIRG ADAMS
RICHFIELD BEACON SERVICE
8515 So. Tacoma Way
JU 8-9613

PARKER PAINTS ★ HARDWARE ★ VARIETY
Barsotti & Timm
At the Roy Y LE 7-4221
Open 7 Days a Week, 7 a.m.-9

PROMPT PERSONALIZED PRESCRIPTION SERVICE

TED SWANSON
INSULIN - VITAMINS
Downtown Prices
Pay Phone Bills Here
PLENTY OF FREE PARKING
TINCHER'S PHARMACY
8227 Park Ave. GR 4-3344
Across from Fern Hill P. O.

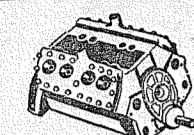

Complete Motor Rebuilding

Compete Motor Rebuilding, Lathe and Press Work, Brake Drum Turning, Reborning, Pin Fitting, Key Seating, Head Surfacing, Piston Grinding, Valve Seats Installed, etc.

Rupe Machine Works and Garage
AUTOMOTIVE & INDUSTRIAL WORK
13411 Pac. Ave., P.O. Box 2445, Parkland 44, Wn., LE 7-7450

SMART SHOPPERS ARE HURRYING HERE TO SAVE!

CHEESE WEDGE CUT LUXURY MILD LB. **49¢**

BORDENS Cottage Cheese Pt. Ctn. **25¢**

BLUE BONNET OLEO 5 Lbs. **1.00**

PICTSWEET QUICK FROZEN VEGETABLES
You Save Here 10-oz. Pkgs.
PICTSWEET PEAS **6**
PICTSWEET PEAS & CARROTS **for**
PICTSWEET CUT CORN **\$1.00**
PICTSWEET SPINACH

STORE HOURS
9 a.m. 'Til 9 p.m. Daily Except Sunday

SUMMIT

TRADING COMPANY
10409 Canyon Road, Tacoma LE 7-5848
No Sales To Dealers
We Reserve The Right To Limit Quantities

STARKIST TUNA CHUNK STYLE 1/2 Size Tin **25¢**

TREE TOP APPLE JUICE Qt. Bottle **2/49¢**

MISSION Long Spaghetti or MACARONI 5-lb. Pkg. **79¢**

TOILET SOAP - Reg. Size
DIAL 7c Off Label 3-Bar Pkg. **35¢**

BLEACH PUREX 1/2-Gal. **35¢**

YOU SAVE HERE
5c OFF LABEL **TIDE** Gt. Size **69¢**
2c OFF LABEL Reg. Size **COMET CLEANSER** 2/29¢

WALLA WALLA 303 Tins
PEAS **6/89¢**

WALLA WALLA 303 Tins
Cream Style or Whole Kernel
CORN **6/89¢**

WALLA WALLA 303 Tins
Peas-Carrots **6/89¢**

WALLA WALLA Cut Spears 300 Tin **\$1.00**
ASPARAGUS 4 For

PRODUCE
SUNKIST Oranges LB. **9¢**

NEW CALIFORNIA CABBAGE lb. **9¢**
TEXAS PINK GRAPEFRUIT DOZ. **59¢**

ABC - Large Pkg. FIG BARS **43¢**

LARGE AA WHITE EGGS Doz. **48¢**

LUNCHEON MEAT TREET 12-oz. Tin **35¢**

ALL FLAVORS JELLO 4 Pks. for **29¢**

COLGATE TOOTH PASTE Economy Size **69¢**

BAYER'S ASPIRIN 50-Tablet Bottle **39¢**

DARIGOLD MILK Tall Tins **3/46¢**

KRISPY - 2 lb. Pkg. CRACKERS **47¢**

CARNATION Instant DRY MILK 14-qt. Pkg. **93¢**

U.S. Good 7-Bone & Blade Cut Lb. **47¢**
POT ROAST

SHORT RIBS U.S. Good lb. **29¢**

FRESH GROUND GR. BEEF LB. **39¢**

FRESH RENDERED PURE LARD lb. **13¢**

ANY WAY YOU FIGURE IT
You Save Here

QUALITY HOMES
DESIGN ASSISTANCE
Estimates Without Obligation
Hedlund Const.
920 So. 121st LE 7-4227

The best way to survive the hazards of radioactive fallout, or any other threat an enemy may use against us, is to be prepared—know the facts—learn what to do. NOW! See your local Civil Defense office.

New Pastor for Local Church

Pastor and Mrs. Donald Leach and four children are newcomers to the Summit area. They left parsonage and friends in Grass

Valley, Oregon to accept the appointment as minister for the Mountain View Baptist Church. Sunday Services are presently being held in the Summit Youth Center and Central Avenue School Multi - Purpose room. Mid - week Services are held in the members homes. Five acres have been purchased on 84th and Vickery road for the future Church home. The Leach's are living at Route 3 Box 123A (just West of Vickery on Collins Road).

BOY SCOUTS

Scouts, don't forget, swimming Friday. You will meet at Central Avenue school 6:45 p.m. for transportation.

The Boy Scouts from Troop 76 will be going to Green Bay for a campout January 23rd and 24th.

LUNCHEON

The Boy Scouts Mother's Auxiliary is putting on a luncheon at the Summit Youth Center, 12:30 p.m., January 18th. Everyone is invited.

VISITOR

Mrs. Gertrude Adams from Anchorage, Alaska, spent the Christmas holidays with her daughters and families, Mesdames Kenneth J. Bliss and Palmer T. Cail. She went to Alaska for a two-year government assignment, but has found the weather so agreeable and people so friendly that she has signed an agreement for two more years.

Reporter—Gwen Cail, LE 7-3766.

GRANDMA'S PANTRY WAS ALWAYS READY. . . . would your pantry sustain your family for at least two weeks in case of enemy attack?

DRUG FACTS

I HAVE TO GET THIS PRESCRIPTION FILLED. CAN YOU RECOMMEND A GOOD DRUGGIST?

TAKE IT TO

ASHMORE'S SPANAWAY DRUG
THEY'RE COMPLETELY DEPENDABLE AND YOU GET FAST SERVICE TOO!



ASHMORE'S SPANAWAY DRUG
PHONE LE 7-5993
165th & PACIFIC AVE.
SPANAWAY, WASH.

Spanaway . . . Mrs. Ball Chosen President of Club

The Friendly Birthday club, meeting at the home of Mrs. Grace Spiane, elected Mrs. Emily Ball president for the coming year. Others chosen are Mrs. Emerson Tarpenning, vice president; Mrs. William Zumbuhl, secretary; Mrs. Edward Flannery, treasurer. The honored birthday guest for the day was Mrs. Oliver Omat. Mrs. Flannery will be hostess for the next meeting.

GUILD

The Dr. Lee Rademaker Guild will meet Thursday, Jan. 14, at 8 p.m. with Mrs. Fritz Paulson and Mrs. Oliver Omat co-hostesses.

GRANDMOTHERS

The Spanaway Kan-Do Grandmothers' club will meet Thursday, Jan. 21, for noon luncheon, Mrs. William Walin presiding for business. Hostesses will be Mrs. Emerson Tarpenning and Mrs. Emily Ball.

ON SICK LIST

James Funkhouser has been ill in the hospital. Ill at home have been Mr. and Mrs. Emerson Tarpenning; Oliver Omat is recovering from pneumonia.

HOME FROM TRIP

Mr. and Mrs. M. L. Kirby recently returned from a trip to Vancouver, B.C. They entertained a group of relatives and friends at New Year's dinner.

Miss Helen Young, Spanaway postmaster, and her staff have a well-earned compliment coming for the efficient manner the Christmas mail rush was handled.

SPANAWAY PRESCHOOL

Spanaway Preschool will meet Jan. 19 at 8:00 p.m. in the new school gym. Judd Doughty, television co-ordinator for Pierce County schools, will speak on "What Educational Television Can Do for Our Children." The executive board of Spanaway Preschool will meet at 8:00 o'clock this (Thursday) at the home of Mrs. Helene McKennell.

Reporter—Mrs. Oliver Omat, LE 7-6466.

LUMBER

HARDWARE
GLASS

SHINGLES — ROOFING

Full Line of Hand Tools

Baskett Lumber

9701 Portland Avenue
LE 7-5844 — LE 7-8663

TAKE 'EM AWAY . . . AT BIG SAVINGS



1/3 OFF

on all fishing tackle purchases!

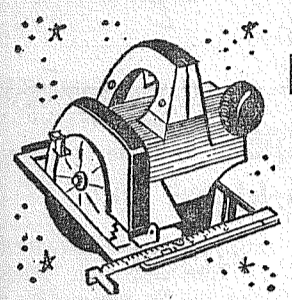

6 1/2-In. \$49.95
Black & Decker Power Saw \$39.88

Large, Washed White Flour Sacks **5 FOR 99c**

While They Last — Men's Black Jeans **\$2.98**

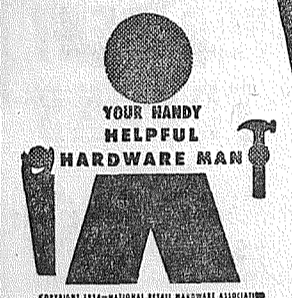

Summit Trading

- HARDWARE -

10409 Canyon Road

Hours: 9 - 9 Monday - Saturday

5-Sew House Brooms **99c**

Galv. 10-Qt. Water Pails **69c**

55-Lb. (108 Sq. Ft.) Roofing Paper **\$3.37**

Latex Base — Flat Wall Paint **\$2.95**

Gal. White and Colors

Mixed colors 55c extra

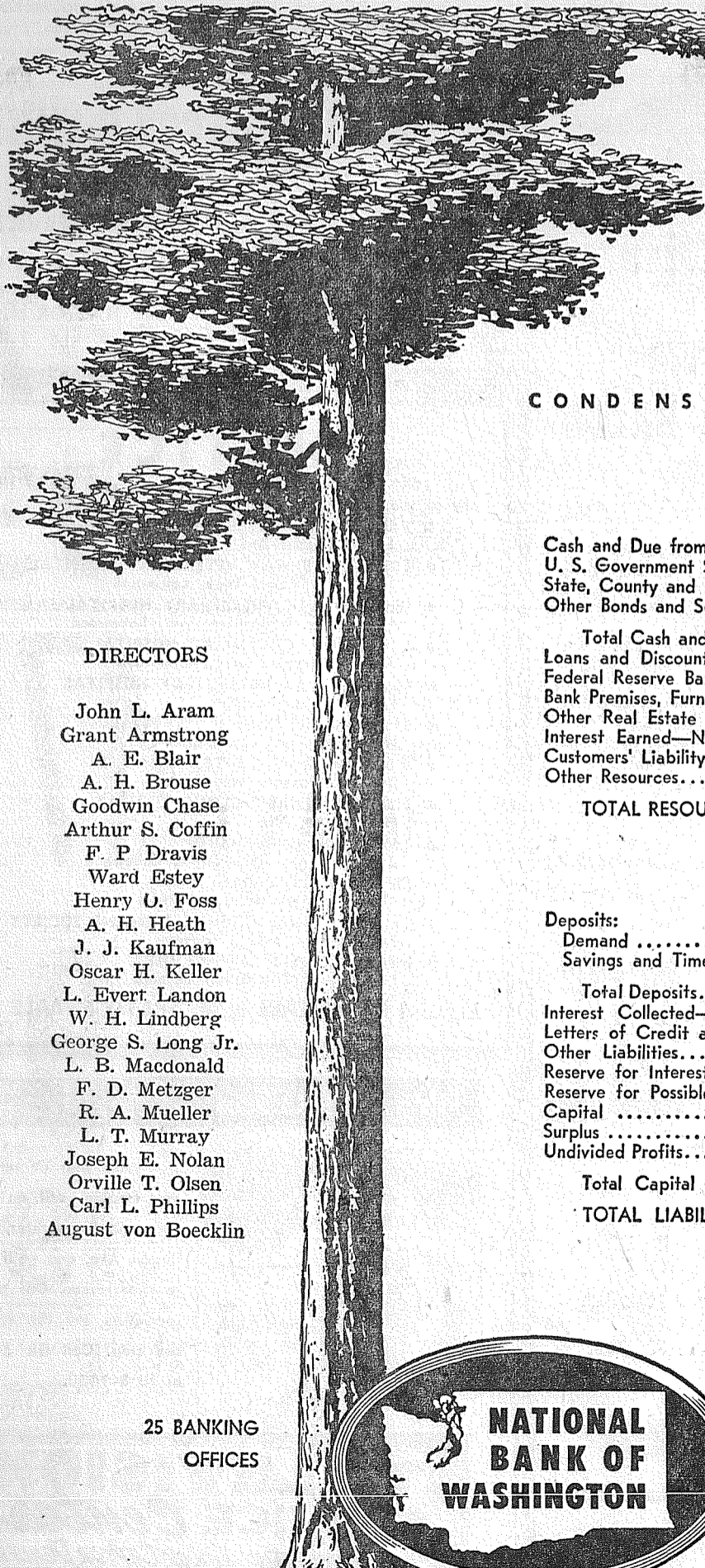

Growing with Washington

NATIONAL BANK OF WASHINGTON

CONDENSED STATEMENT OF CONDITION

DECEMBER 31, 1959

RESOURCES

Cash and Due from Banks..... \$ 27,960,132.90
U. S. Government Securities..... 42,554,122.75
State, County and Municipal Bonds..... 11,903,617.28
Other Bonds and Securities..... 653,029.40

Total Cash and Securities..... \$ 83,070,902.33
Loans and Discounts..... 104,594,094.01
Federal Reserve Bank Stock..... 339,000.00
Bank Premises, Furniture, Fixtures and Safe Deposit Vaults..... 3,925,713.24
Other Real Estate Owned..... 130,221.51
Interest Earned—Not Collected..... 855,747.09
Customers' Liability Under Letters of Credit and Acceptances... 843,631.21
Other Resources..... 206,144.53
TOTAL RESOURCES..... \$193,965,453.92

LIABILITIES

Deposits:
Demand \$ 98,785,432.27
Savings and Time..... 75,799,310.39
Total Deposits..... \$174,584,742.66
Interest Collected—Unearned..... 2,145,987.39
Letters of Credit and Acceptances..... 843,631.21
Other Liabilities..... 82,084.68
Reserve for Interest, Taxes, etc..... 457,796.47
Reserve for Possible Loan Losses..... 1,682,479.29
Capital \$ 5,600,062.50
Surplus 5,699,937.50
Undivided Profits..... 2,868,732.22

Total Capital Funds..... 14,168,732.22
TOTAL LIABILITIES \$193,965,453.92

PARKLAND BRANCH

OFFICERS:

A. G. Swindland, Manager
W. M. Adams, Assistant Cashier
C. I. Becklund, Assistant Cashier
John H. Helm, Assistant Cashier

Deposits \$ 8,455,638.52

25 BANKING OFFICES

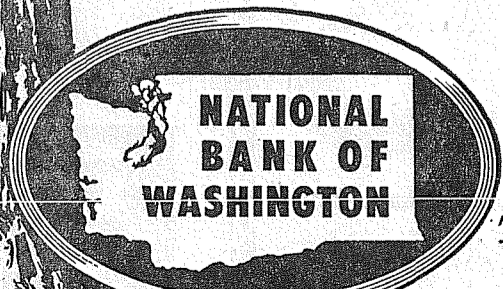

The Bank of Personal Service

MEMBER FEDERAL DEPOSIT INSURANCE CORPORATION • MEMBER FEDERAL RESERVE SYSTEM

BREAKFAST LUNCH DINNER
THRIFTY FOOD FAVORITES!

CHILI CON CARNE Nalley's Reg. or Hot **4/99c**

Instant Powdered **PET MILK** 8-Qt. Size **55c**

ANGEL FOOD CAKE MIX Swansdown 15-Oz. Pkg. **2/85c**

BAKER'S CHIPS Chocolate, Lemon, Caramel ea. **19c**

JELL-O GELATIN ALL FLAVORS Each **5c**

1-Lb. Blue Bonnet Margarine **FREE** With Each Purchase of **COFFEE** **99c**
Chase & Sanborn Instant — 6-Oz. Jar

STARKIST TUNA 2 for **55c**
Chunk Style 1/2 Tin

SWANS DOWN CAKE MIX 4 for **99c**
Devils Food, Yellow, White, Sugar Maple, Apple Spice and Butterscotch

So Fresh!
PRODUCE

U.S. No. 1 **POTATOES** 25-Lb. Bag **79c**

GOLDEN RIPE BANANAS 2 Lbs. **27c**

SUNKIST LEMONS Lb. **10c**

DREAM WHIP Large 4-Oz. Pkg. **39c**

WESSON OIL 1/2 Gal. **99c**

K.P. Lunch Meat or Chopped Beef 3 12-Oz. Tins **\$1.00**

BAB-O SCOURING PADS 12-Pad Size 2 For **39c**

Tasty January **BARGAINS!**

Local Grown Fresh Cut-up **STEWING HENS**Lb. **29c**

Hormel WIENERS 3 Lbs. **\$1.00**

Fresh Young **PORK LIVER**Lb. **19c**

Fresh Ground "Rolls" 3 for **PORK SAUSAGE** **\$1.00**

DURA Plastic Starch Quart Bottle **65c**

BAB-O Scouring Cleanser 14-Oz. Tin 2 For **29c**

"AA" Large **EGGS** Dozen..... **48c**



McDANIELS

The Home of The Low Price

AIRPORT & CANYON ROAD

Store Hours: 9:00 'Til 9:00 — Sundays 9:00 'Til 7:00

PRICES EFFECTIVE Thursday Friday Saturday

The utilities of Washington state have organized in a Civil Defense system so that facilities in a disaster area can be restored in as short a time as possible.

Midland Guild in Budget Project

Mrs. James Walker presided over the business session of the January meeting of the Midland Orthopedic Guild. Committee chairman gave interesting reports and it was voted to present \$600 to the Mary Bridge Hospital Association for the Midland Guild's donation for 1959.

Mrs. Francis Hushek told of the Guild's project of selling 1960 passenger automobile license tabs at the Midland Food Center every week day from 10:00 until 6:00.

with the exception of Fridays when the hours will be from 10:00 until 9:00 in the evening. She lined up the volunteer workers for the period of sale from January 4 until February 15.

Hostesses for the luncheon preceding the meeting were Mesdames Charles Brouwer, Omni Tapio and Glenn Pearcy.

New officers were installed at the January 7 meeting of the St. John of the Woods Altar Society by the past president, Mrs. Melvin Morrill as follows: President, Mrs. C. F. Miller; vice-president, Mrs. Wally Squires; secretary, Mrs. Alfred Winterton, and treasurer, Mrs. R. L. Meisenburg.

The annual report for 1959 was given and the Reverend Father Andrew Prouty, pastor of St. John of the Woods Parish, presented a gift certificate to Mrs. Morrill for her past year's work.

Plans were discussed for the coming year and Mrs. Miller announced some of her committee chairmen and circle chairmen as follows: Mesdames Norman Johnson,

FENCING
Designers and Builders
EXPERT WORKMANSHIP
REASONABLE PRICES -
Easy Monthly Payments
VAUGHAN'S
84th & Pac. Ave. GR 4-9515

CARLOAD MERCHANDISE DELIVERIES FOR WEIR'S

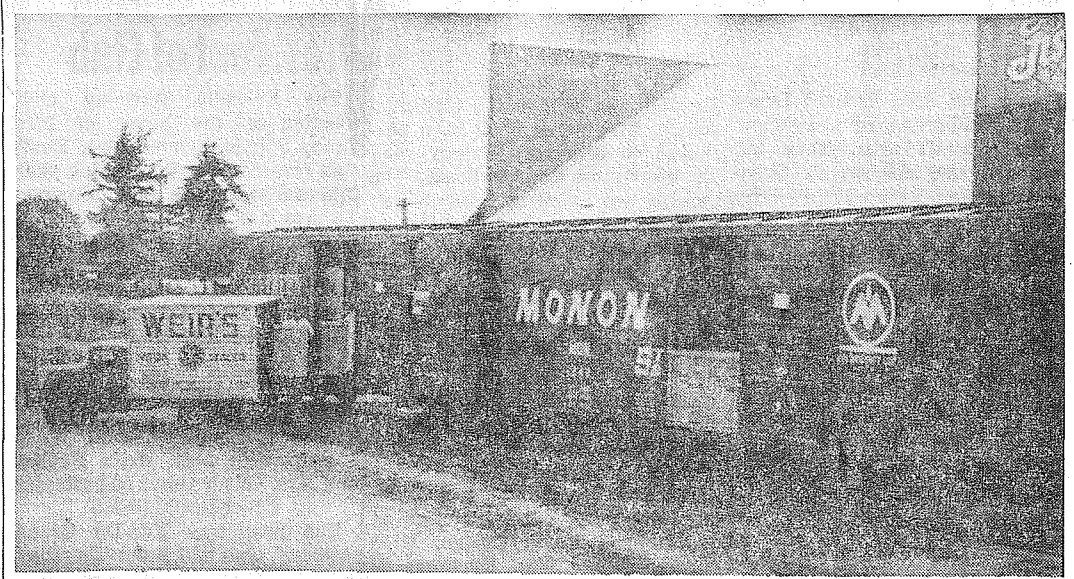

DEMAND IS HEAVY—Pictured above, one of the trucks of Weir's Appliance, 8419 Portland Avenue, is shown at the Midland siding being loaded with General Electric merchandise for this busy store's big annual sale, lasting through January. A similar sale at Weir's required four carloads of appliances in a previous year, winning the store top GE honors for the state of Washington. Such a volume of business is unusual for any store, especially one in a suburban location. —McKewen photo.

son, Mike Koval, William Glasser, Frank Couture, Julia Hellwich, T. J. Noel, Peter Coleman, Jr., Joel Walters, Thomas Galivan, Melvin Morrill, Albert Bombardier, Thomas Greco, Walter Corrigan, James McCarthy, and Larry Cleary. Members of the Friendship club will meet at the home of Mrs. Frank Couture Tuesday noon, January 19.

In case of enemy attack, a family should tune its radio to 640 or 1240, as they are the only dial settings where authoritative Civil Defense information will be received.

Franklin Pierce Adult Night School

Enrollment is now being taken for a Franklin Pierce night school second session beginning Jan. 18 at 7:00 o'clock. Many inquiries have come in for the Public Speaking class, which will close at 15 members. Further your education by attending night school—High School credits may be earned. Send in the following enrollment blank or call the Franklin Pierce High School office, LE 7-0211.

Depending upon the interest shown for evening classes in adult education, any or all of the following courses will be offered at the Franklin Pierce H. S. from January 18th to April 4th. (Other classes will be offered if demand warrants—8 minimum).

1. Bookkeeping
2. Business Math
3. Business Machines
4. Driver Training
5. Sewing
6. Speed reading for adults
7. Typing—Beg. & advanced
8. Income Taxes
9. Public Speaking
10. Child Psychology
11. Tailoring
12. Upholstering

Registration will begin Monday night, January 18th. Classes will be held each week on Monday evening from 8:30 to 10:00 o'clock for twelve weeks.

A fee of \$12.00 will be charged for the twelve week course. Driver Training fee will be \$25.00 and courses requiring laboratory work will pay an additional fee. All fees are payable in advance.

List the classes in which you are interested and return this slip to the Franklin Pierce High School as soon as possible.

1. _____ 2. _____
Name _____ Address _____ (Mail)
Address _____ Phone _____ (Home)

FLETT DAIRY
FARM FRESH
HOMOGENIZED AND
PASTEURIZED MILK
AND CREAM
ICE CREAM
Phone GR 2-3301

20% DISCOUNT ON DOLLS OF ALL KINDS
BLANKETS
72"x84" — Blue, Yellow & Pink Rayon, Acrilan-Nylon Blend
CHILDREN'S CLOTHES & LADIES SWEATERS
ALLISON'S VARIETY STORE
99th & Portland Avenue — LE 7-5658

IGA BRANDS mean **MORE VALUE** and, of course, **HIGHEST QUALITY, too!**

PEAS, CORN, TOMATOES
-IGA GREEN PEAS 4 FOR 59¢
-IGA CREAM CORN 4 FOR 59¢
-IGA S.P. TOMATOES 4 FOR 59¢
NO. 303 TIN EACH 15¢

CUT GREEN BEANS
IGA BLUE LAKE, 303 TIN, EACH 18¢ 4 FOR 69¢

GREEN GIANT, 25-Oz. ASPARAGUS
Extra Large Spears 35¢ or 3 for \$1

IGA TABLETTE SLICED BACON 49¢ Lb.
IGA TABLETTE SKINLESS WIENERS 49¢ Lb.
HALF OR WHOLE HALIBUT 29¢ Lb.

303 TIN EACH 21¢ IGA FRUIT COCKTAIL 5 FOR \$1
2-LB. TIN \$1.17 IGA DELUXE COFFEE 1-LB. TIN 59¢
25-LB. \$1.89 IGA HARD WHEAT FLOUR 10-LB. BAG 79¢
3-POUND TIN IGA SNO-KREEM SHORTENING 59¢
HOMOGENIZED, EVAPORATED IGA CANNED MILK 8 TALL TINS \$1
8-QUART SIZE NON FAT IGA INSTANT DRY MILK 59¢

for the lady who pushes the cart

IGA

FANCY TABLETTE CUT-UP FRYERS Lb. 43¢
PICNIC STYLE PORK ROAST Lb. 27¢
BLADE-CUT PORK STEAK Lb. 33¢

T.V. DINNERS SWANSON FROZEN 8 Varieties Each 49¢	FRUIT PIES SWANSON FROZEN 5-Oz. 2 Pies 25¢	CHUNK TUNA IGA 1/2 Tin 23¢ 4 For 89¢	PEANUT BUTTER IGA CREAMY 18-Oz. Jar 43¢	PINEAPPLE JUICE IGA, 46-Oz. 27¢ 4 For \$1	BLUE BONNET MARGARINE 1-Lb. Pkg. 21¢ 5 For \$1
--	--	--	---	---	--

BANANAS Lb. 14 1/2¢
Extra Fancy, Red Delicious APPLES Lb. 13¢
1 Lb. Cello Bag CARROTS 2 for 15¢

IGA FOODTOWN AIRPORT, 112th AT PARK AVE. AD DAYS JANUARY 14-15-16

The federal government has designated 13 Washington State areas as "prime targets" in case of nuclear attack. Death-dealing radioactive fallout resulting from hits on these targets would probably completely blanket the state. Civil Defense awareness is your greatest defense.

ALL THROUGH YOUR HOME
SUPER KEM-TONE
Even if you have never painted, you can give walls and woodwork a uniform coat of color... with this velvet-smooth paint.
We Carry A Complete Stock
SOUTH END PLUMBING & HARDWARE
185th & Pacific Ave. LE 7-4100

Expert With Carbine
AUGSBURG, Germany (AHTNC)—Army Specialist Four Michael W. McMullin, 20, son of Mr. and Mrs. Michael A. McMullin, Route 3, Tacoma, Wash., recently qualified as expert in firing the carbine while serving with the 24th Infantry Division in Germany. A clerk in the division's 24th Administration Company in Augsburg, Specialist McMullin entered the Army in January 1957 and was last stationed at Fort Bragg, N.C. He arrived overseas in April 1959. McMullin is a 1957 graduate of Bethel High School, Spanaway.

FOR RENT TRUCKS & CARS
MA 7-9039
Save One Half We Furnish Everything
HARMON'S
Driv - Ur - Self Co.
HARMON'S SERVICE
2112 Jefferson
Jim Harmon, Mgr.

PARKLAND ECON-O-WASH
LEAVE IT FOR US TO DO
Washing 2 HR. SERVICE
Drying 24 HR. SERVICE
Shirts
Dry Cleaning
OR DO IT YOURSELF ANYTIME, DAY OR NIGHT
12171 Pacific Avenue LE 7-9970

NOTICE
Your 1960 Dog Licenses are due and you may obtain them at any of the following places:

- PACIFIC AVE. VETERINARY CLINIC 10234 Pacific Ave., Parkland
- BRIDGEPORT WAY VETERINARY HOSPITAL 11419 Bridgeport Way, Lakewood
- CLOVER PARK VETERINARY HOSPITAL 6129 Lake Steilacoom Ave., Lakewood
- LAKEWOOD VETERINARY HOSPITAL 7307 Steilacoom Blvd., Lakewood
- LINDEN DRIVE VETERINARY HOSPITAL Linden Drive, Puyallup
- GLAISYER VETERINARY HOSPITAL Harbor Heights, Gig Harbor
- B & I SHOPPING CENTER 8012 S. Tacoma Way
- FIFE VETERINARY CLINIC Fife Square, Fife
- LAKEWOOD GARDENSHOP 8920 Gravelly Lake Drive, Lakewood
- PENDER HARDWARE 8216 S. 27th, University Place
- TACOMA-PIERCE COUNTY HUMANE SOCIETY 2608 Center Street, Tacoma
- PIERCE COUNTY LICENSE DEPT. 137 County-City Bldg., Tacoma

MALE 1.00, FEMALE 2.50, SPAYD FEMALE 1.00

T.V. JINGLES TELEVISION SERVICE CENTER
... when your TV set gives you trouble, call on Television Service Center, 8431 Pacific Ave. and we'll come to your rescue. Our trained specialists are the best of the crop. Call GR 2-3386 or JU 8-1000.

TELEVISION SERVICE Center
"YOUR WINEGARD COLOR CEPTOR DEALER"
GR 2-3386 JU 8-1000 8431 PACIFIC AVE.

THESE ARE THE SO. END

FRICK & FRANZ SUMMIT FURNITURE & APPLIANCE



NEW IN JUNE, Frick & Franz Summit Furniture & Appliance Co. offers a line of merchandise and services not previously available in the locality, featuring F. S. Harmon Tacoma-manufactured furniture, Maytag, Norge and Philco appliances and Packard Bell television sets. Co-owners are Russell Frick and John Franz.

FLETCHER'S TEXACO SERVICE



NEW BUSINESS — June marked the return to business life of the community a popular and well known figure — Maurice Fletcher, "Fletch" to a host of friends, who opened Fletcher's Texaco Service at 99th and Pacific Avenue. In addition to all the Texaco products, the place offers complete service in tires, tire repairs, battery charging, muffler and tail pipe work. In the above photo, "Fletch" is shown servicing a customer's car.

CANYON READY MIX CONCRETE COMPANY

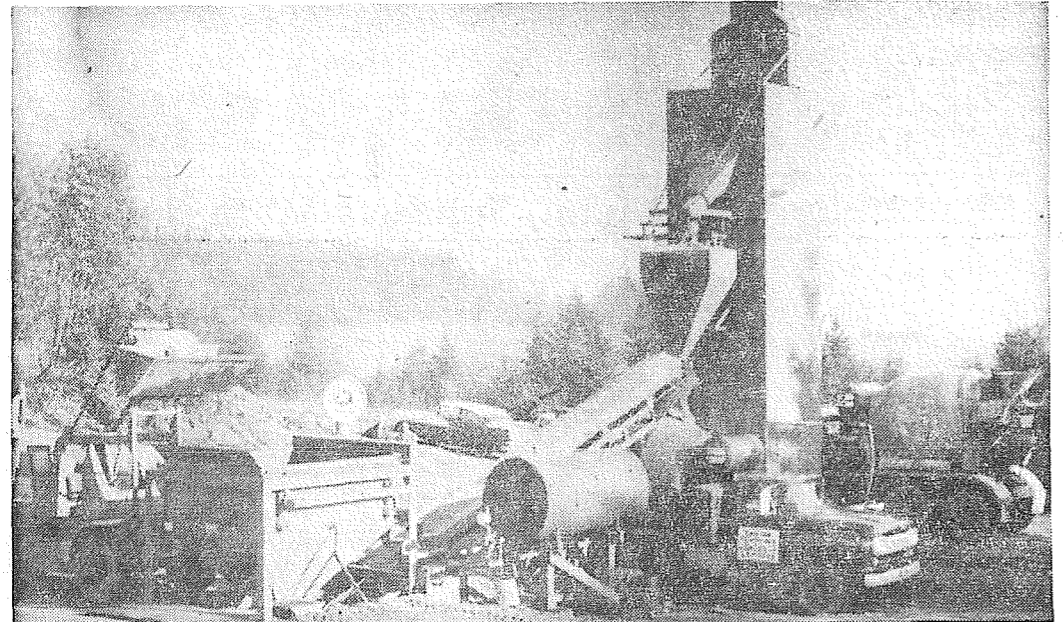

MARKING A BIG STEP FORWARD in a growing business was the installation by Canyon Ready Mix Concrete Co. of the massive machinery pictured above — the newest in Concrete Batch Plants, manufactured by the Ross Equipment Co. of Brownsville, Texas. Put into operation in November at the Ready Mix plant at East 72nd and Canyon Road, the new facility can turn out 40 yards of mix an hour and the bulk cement is stored in a completely automatic 250-barrel storage tank. New truck mixers were also added at about the same time, each with a capacity of 6 yards. Tom Sawyer is manager of Ready Mix, Tom Stewart has charge of deliveries and Norman Hauge operates the sand and gravel plant.

PARKLAND SPORTS CENTER

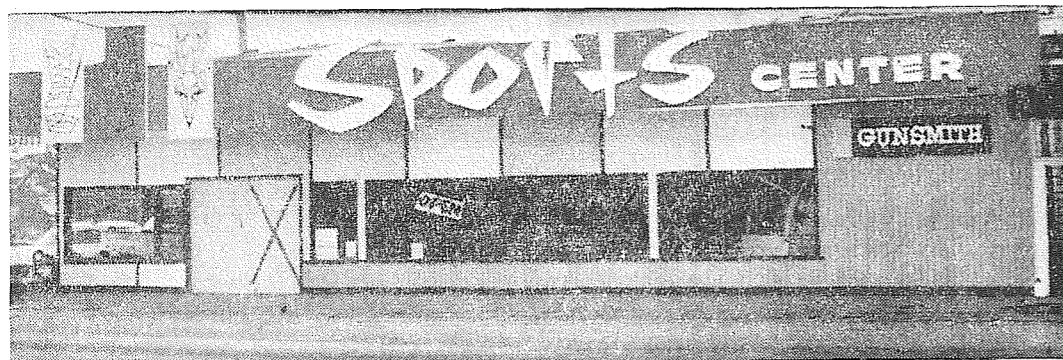

CALLING ALL SPORTSMEN, the Parkland Sports Center, corner of Pacific and Airport, held its formal opening early in December. Co-owners are Irv Olsen and Sam Rust, also well known in the community as owners of ERO Motors, formerly operators of Western Pacific Gun Shop at 38th & Pacific. The establishment, managed by Bob Pohl, provides merchandise and facilities for sportsmen, including a large line of exclusive sport clothing. Dan Angst, graduate of the University of Colorado School of Gunsmithing is the gunsmith in charge. Ski rentals and ski sales are important features at this time of year.

HILL TOP CONCRETE COMPANY



ADDITION OF A NEW DEPARTMENT featuring ready-mix concrete was announced in September by the firm known at that time as Hill Top Sand & Gravel Co., with a change of name to Hill Top Concrete Co. With a fine, modern plant at 2223 23rd Avenue S. E., Puyallup, Hill Top operates its 6-cubic-yard capacity delivery trucks in a wide area. The 20-foot hydraulic chute puts the ready to use concrete just where it is needed, a real saving of time and labor. The firm is owned by three experienced operators, Gene Brown, Ed Berg and Chuck Klinker.

FIRMS THAT MADE

With A View To The Future Merchants Of
The Area Say:

WATCH US GROW . . .

THUN FIELD

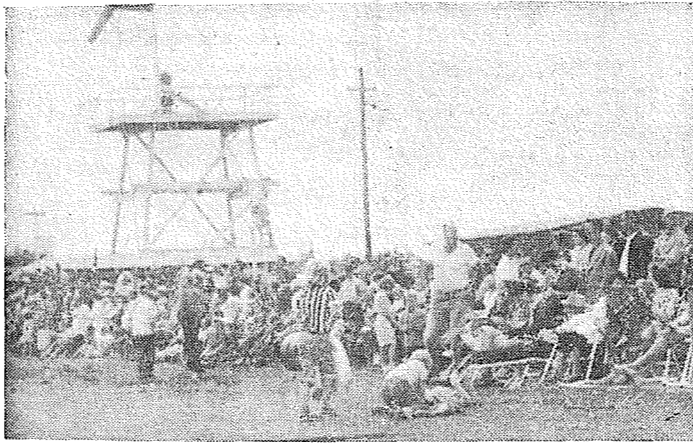

THOUSANDS THRILLED to the spectacular aerial program put on by flying groups Sunday, August 26, at Thun Field as a benefit for the Tacoma Civil Air Patrol. Parachute drops by the Rainier Parachute Club, a display of antique planes, go-cart races by local TV and radio disk jockeys and the appearance of Brake-man Bill as a special treat for the kiddies made the event a memorable occasion. Thun Field is the home of the Thunderbird Flying Service.

PAUL'S SHOES & REPAIR



LONG AT SPANAWAY, Paul's Shoes & Repairs "graduated" to a fine new location at 161st and Pacific Avenue in May. The building was modernized and tastefully decorated and its arrangement facilitates the services of this well known firm. Shown above, left to right, are Donald Carpenter, manager of the shoe repair department and the owners, Mrs. and Mr. Paul Chalk.

PARKLAND REXALL DRUG DICK DEVEREAUX REALTY



THE WELCOME MAT was spread in mid-November by Parkland Rexall Drug and Dick Devereaux Realty, inviting friends old and new to call and inspect their handsome new quarters in Keller's Kort, 110th and Pacific Avenue. Both firms are now enjoying considerably more space than formerly and have been able to increase services. Parkland Rexall Drug has long enjoyed an important place in its field and maintains a full-time prescription service. Dick Devereaux Realty, member of Multiple Listing Service was honored as high producer in value for that service in 1958. The firm is also a member of Tacoma Real Estate Board.

TAHOMA FLYING SERVICE



"I KNEW YOU COULD DO IT ALL THE TIME" says Ralph (Slim) Lawson, instructor and co-owner of Tahoma Flying Service, as Mrs. Robert H. (Sophie) McCullough of John Mahon Road climaxed her flying training at the Spanaway Airport with her official solo flight. Three times she took her plane aloft, flew the prescribed pattern and made perfect landings, the only calm person on the field last March. New to the flying game, Mrs. McCullough is nevertheless the mother of four grown children and is the grandmother of nine youngsters. Her husband has been flying for many years and the two are members of the Signal-aires Flying Club with three planes based at the Spanaway Airport. Slim says, "remember: Your first lesson is free at Tahoma Flying Service."

NEWS IN '59

Indicating their faith in the growth of the South End, many new businesses were opened, or moved to Bigger and newer quarters during 1959. Others gained prominence in the news through special promotions.

ALL PHOTOS BY MCKEWEN

SUBURBAN REALTY, INC.

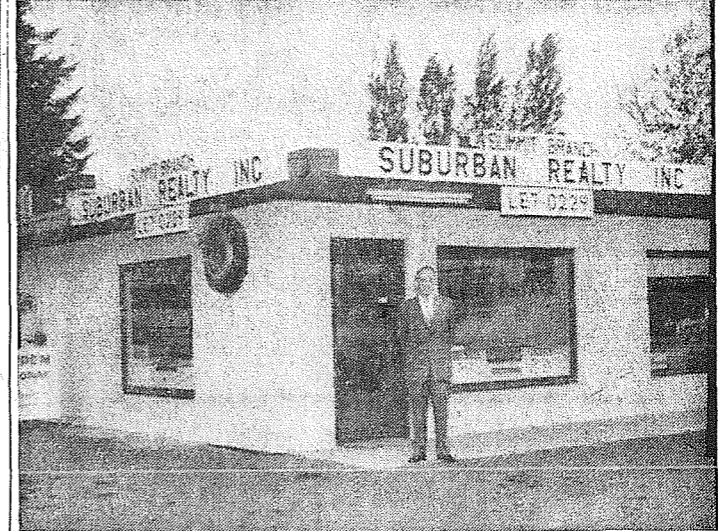

GROWTH IN BUSINESS of Suburban Realty, Inc., is shown in the addition of a new branch office in the Summit area, pictured above. Salespeople assigned to this post since July 1 are Leonard Wood, Duane Cheatham, Harold Mullins, Jim Slaven and William Jones. Robert P. Anderson is salesmanager of the Summit office; Ernest S. Harmon heads the Suburban organization, which is a member of Multiple Listing Service and Tacoma Real Estate Board.

BARGAIN BASKET



REWARDED — Wes Drake (right), manager of the Bargain Basket, is seen receiving a \$100 check from Chester Neilsen, representative of Maillard & Schneidell, brokers for the B&M Bean Company, as a prize for the B&M product display which Wes arranged, judged 6th best in the nation. The prize money was awarded last January.

Elbe . . . Grange Plans Birthday Dinner

The Elbe Grange Auxiliary will meet Friday, Jan. 15, at the Grange hall. The annual birthday dinner for members and their families will be held at this time, starting at 6:30 p.m., the regular meeting to follow at 8:30 o'clock. All members are urged to attend.

MONTAGUE-STALIOS

The many friends of Wesley Montague, son of Mr. and Mrs. Roy Montague, will be happy to learn of his forthcoming marriage to Miss Marie Stalios Jan. 16 at 7:30 p.m. in the Moffett Field chapel in Sunnydale, Calif. Mrs. Montague left Monday, Jan. 11 for Sunnydale to attend the wedding of her son, who is serving in the U. S. Navy. We extend best wishes to the couple.

NEW SON

Mr. and Mrs. Robert Gross are parents of a new son, born Jan. 2 in a Tacoma hospital.

WINS PRIZE

Ronnie Fisk Jr. is the proud owner of a wrist watch which he earned by getting the most points in a contest at the Assembly of God church in Mineral.

VISITS, TRIPS

Mrs. Alden Cates of Randle is spending a week at the Douglas Miller home, making the acquaintance of her new grandson.

Mr. and Mrs. Robert Anderson had as New Year guests Mr. and Mrs. Verne Anderson of Vancouver, Wash.

Mrs. Lillian Fisk spent a week in Tacoma visiting her daughter and grandchildren. They motored to Centralia to have dinner with the Harry Hills (Wanda Chamberlain), a cousin of Lillian Fisk.

John and Peggy Bloom of Seattle were recent visitors at the home of John's parents, Mr. and Mrs. John Bloom Sr.

Juanita Lutkins is at home again after enjoying a month's vacation in California.

Sharon Burgess, Dale Rahier, Billy Fitzer and Marvin Snell have all gone back to college after having spent the holidays at home.

Sunday dinner guests at the Lanphere home were Mr. and Mrs. Lavere Shuckhart of Sumner and Orvild Anderson (Mrs. Lanphere's brother) of Auburn.

Mr. and Mrs. Orian Goldsbury spent the weekend with Mr. Goldsbury's sister and family, the I. L. Harpers, in Issaquah, helping them move into their new home.

Mr. and Mrs. Frank Jewel motored to Parkland on business Monday.

Mr. and Mrs. Dunn made a business trip to Seattle Wednesday.

Holiday visitors at the D. N. Barnes home were Mr. and Mrs. M. E. McMaster and four daughters of Corvallis, Ore., Mr. and Mrs. Neil Lemke and daughter Debbie, Mrs. Ray Musser and daughter April and Mr. and Mrs. Dick McGilvray, all of Auburn. Also visiting them were Mr. Barnes' parents, Mr. and Mrs. L. R. Barnes.

Reporter—Mrs. Ruth Lanphere, P.O. Box 322, Elbe.

Franklin Pierce Urges Registering

Registration is now open to all eligible new voters of the Franklin Pierce School District. Books close Feb. 5 throughout the district.

New voters, who will vote for the first time March 8 in the district or whose qualifications have lapsed, are asked to call LE 7-0211

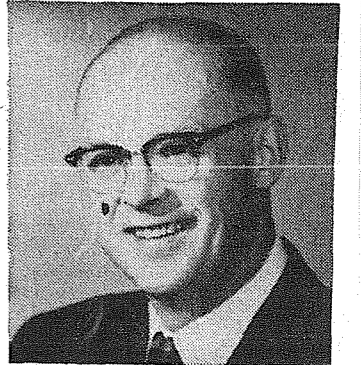

Supt. Edwin L. Nelson

for information. Supt. Edwin L. Nelson said there are no location changes from last year's list of precinct registrar changes.

Pierce County residents who have transferred from another precinct in an unincorporated section of the county may address a postcard to Election Supt. Don Perry, County-City Building. No transfers will be accepted after Feb. 23, according to Perry.

Franklin Pierce School Board members voted Jan. 4 to place three propositions on the ballot March 8. Proposition I calls for a 12-mill building levy, the second issue asks for six mills for maintenance and operations. Third proposal asks for two mills to provide kindergarten support.

The building levy would raise approximately \$56,000 to be used to acquire new sites, help with the construction of the junior high and make improvements of building sites.

According to Nelson, the six-mill maintenance and operations excess tax is necessary to hire additional teachers for the 400 new students expected next year. Pierce experienced a seven and one-half percent increase in enrollment, largest in history, this year.

The state legislature cut 30 percent of normal state aid to kindergartens. Administrative Assistant Robert C. Richardson said that passage is necessary if we are to maintain an adequate kindergarten program as part of the total educational system.

Clover Creek P-TA Plans Dad's Night

Clover Creek PTA will meet Wednesday, Jan. 20, at 7:30 p.m. in the school with a special program planned for Dad's Night.

community are especially invited to attend. Clover Creek Grange will meet Friday, Jan. 15 at 7:30 p.m. for a brief session which will close at 8:00, permitting members to go to the Fruitland Grange hall to see the 3rd and 4th degree work put on. Two Clover Creek women are among the candidates. Visit Ends Miss Minnie Ferguson left for Nevada Dec. 31 after spending the Christmas holidays with her brother, Henry Ferguson.

Collins P-TA to Meet Jan. 21st

The first meeting of the new year for Collins P-TA will be held Thursday, Jan. 21, at 8 p.m. in the school gym, President Theora Doyle presiding. The Franklin Pierce district board of directors will be guest speakers, discussing the varied topics of school information, policies and activities. A question and answer period will follow. All parents are urged to attend this meeting with their questions about the school district.

CAMP FIRE GIRLS

The 5th grade Camp Fire Girls of Collins school enjoyed a birthday party recently honoring Becky Youngblood, who was 11 years old. We also had a lot of fun at our Christmas party Dec. 22, with games and favors. We wrapped fruit cakes we had made for our parents and then opened our exchange Christmas presents. We enjoyed the Christmas treats, sang Christmas carols, listened to Taps and went home.

—Patty Wight, reporter.

CONGRATULATIONS! Collins Community wishes to extend congratulations and best wishes to the George Shandrows on their 30th wedding anniversary.

NEW REPORTER EDITOR'S NOTE — Mrs. Eva Pearl Morris will be the reporter for the Collins district, starting next week. She will need help as she has no telephone as yet, but will be calling the people who head local organizations. Help her by sending news to the Times Journal direct in case you cannot contact her; she will receive credit.—NTH

Flying

With **JEANNE**

No one wanted to fly with Jeannie this week, so there isn't much to say. The snow was and is beautiful, but the flyers weren't too impressed with flying in it, so what did they do but go skiing. Quite a few of the Ramier Parachute Club and other pilots from Thun Field went to Paradise to enjoy the snow in the true style of the northwest. For those who did get up for local flights it was calm, beautiful and clear. Bob Birch and Frank Bristow made a scenic cross-country flight of the area. The Western Travelers had a very interesting meeting Friday night. All Pilots and people interested in flying are always welcome.

Collins Master Outlines Goal

Invitation to all Collins Grange No. 893 members from your Master, Cliff Housekeeper, to attend the meeting this (Thursday, Jan. 14) at 8 o'clock in the hall, the first meeting of the new year with some new and some re-elected officers.

It is our duty to plan and carry out a program of progress in agriculture, community service and anything that will improve the way of life for us and our neighbors; especially to do our part in juvenile guidance, to help mold the characters of our boys and girls of today to become the leaders of tomorrow.

We need the attendance and assistance of all our patrons to make a success of our pledge to serve you in the year 1960 and the years to come. We extend a special invitation to the younger members of our order; we need your help and ideas. We hope to see you Thursday and every 2nd and 4th Thursday at 8 p.m. Refreshments and a social hour will follow the meeting. Best wishes for the new year from your Master, Cliff Housekeeper.

Building Permits

William Stevens, \$1300 frame garage, 924 So. 99th; Delbert A. Bittle, \$9500 residence, 4923 E. 72nd. George Barclay, \$18,000 residence, 1318 E. 138th; Roy Melvin, \$600 addition to residence, 165th & A.

DEPENDABLE PHARMACY SERVICE

Bob Vaughan
Owner

Speed Relief
DIRECT to the
COUGH-CONTROL CENTER

NEW Rexall
COUGH CENTER TABLETS

- calm your urge to cough
- give relief up to 4 hours from coughs due to colds, minor bronchial irritations

IN A TINY TABLET YOU SWALLOW (Not a Cough Drop)

Parkland Rexall Pharmacy
11000 Pac Ave
Keller's Kort
LEnox 7-8636

Midland PTA
Midland P-TA will meet Wednesday, Jan. 20, at 8:00 p.m. in the Midland school, Mrs. Lyle F. Landon presiding. There will be a speaker from Reman hall, with a film showing problems of children arising during court procedure. Lunch will be served by 4th grade mothers during the social hour. Reporter — Marlene Corriagan, LE 7-8545.

Warning of unidentified planes is set up to reach every community in the state within a few minutes by the Civil Defense warning system.

General Sheet Metal Work
Special Attention to Special Equipment
RAU MFG. CO.
LEnox 7-7372
14114 Pacific Avenue

IS YOUR TV TIRED?
CALL GR 5-0658
We Use RCA Tubes
A-1 TELEVISION AND RADIO SERVICE

Statement OF CONDITION

AT THE CLOSE OF BUSINESS DEC. 31, 1959

RESOURCES		
Cash and Due from Banks	\$13,668,634.05	
U.S. Gov't Securities	18,424,012.28	
State and Municipal Securities	3,166,448.12	
Other Securities	198,253.00	\$35,457,347.45
Loans and Discounts	51,160,566.72	
Federal Reserve Bank Stock	150,000.00	
Bank Premises	1,514,240.91	
Furniture and Fixtures, Vaults and Equipment	555,240.79	
Interest Receivable	297,847.62	
Customer's Liability, Letters of Credit and Acceptances	820,130.83	
		\$89,955,374.32
LIABILITIES		
Deposits	\$79,624,844.32	
Reserve for:		
Taxes, Interest, etc.	284,325.02	
Unearned Discounts	1,467,320.30	
Loan Valuation	1,764,064.97	
Undisbursed Mortgage Funds	268,838.05	
Letters of Credit & Acceptances Outstanding	820,130.83	
Capital Stock — Common	\$2,000,000.00	
Surplus Fund	3,000,000.00	
Undivided Profits	725,850.83	5,725,850.83
		\$89,955,374.32

84th & Pacific Office • Ralph Hubbard, Manager

PUGET SOUND NATIONAL BANK
CONVENIENT NEIGHBORHOOD BRANCHES • FREE CUSTOMER PARKING

- DIRECTORS**
- DONALD A. ANDERSON
Sears, Roebuck & Company
 - H. L. BAIRD
United Pacific Insurance Company
 - HARRY L. BROWN
Rogers Candy Company
 - SAMUEL H. BROWN
Weyerhaeuser Company
 - E. N. EISENHOWER
Eisenhower, Hunter & Ramsdell
 - JAMES G. FOWLER
Executive Vice President
 - J. H. GILPIN
Northwest Chair Company
 - THOMAS F. GLEED
Simpson Timber Company
 - W. P. GULLANDER
Weyerhaeuser Company
 - CURTISS L. HILL
Tacoma Transit System
 - CHARLES D. HUNTER
Eisenhower, Hunter & Ramsdell
 - G. E. KARLEN
Karlen-Davis Company
 - W. W. KILWORTH
Vancouver Plywood Company
 - RENO ODLIN
President
 - WESLEY OHLSON
Coast Sash & Door Company
 - FRED C. OSMERS
Northwest Drug Company
 - I. W. REYNOLDS
United Pacific Insurance Company
 - A. E. SAUNDERS
Executive Vice President
 - FRED C. SHANAMAN
Pennsalf Chemicals Corporation
 - ROE E. SHUAUB
Shaub-Ellison Company
 - FROST SNYDER
Vancouver Plywood Company
 - O. V. SNYDER
Pacific Match Company
 - GERRITT VANDER ENDE
Pacific First Federal Savings & Loan Association
 - CORYDON WAGNER
St. Paul & Tacoma Lumber Company
 - GEORGE H. WEYERHAEUSER
Weyerhaeuser Company

BEEF STEAKS
RIB & SIRLOIN LB. **59c**
R'ND & T-BONE LB. **69c**
RUMP ROAST LB. **59c**
SIRLOIN TIP ROAST LB. **69c**

BEEF ROASTS
Boneless Lean Meaty PORK ROASTlb. **49c**

KRAFT FULL QUART SALAD DRESSING
SALAD BOWL **35c**

GROUND BEEF
3 Lbs. **1.00**
HOME MADE COUNTRY STYLE PORK SAUSAGE
3 Lbs. **89c**

WESTPORT JUMBO CRABSlb. **35c**
MEDOSWEET COTTAGE CHEESE PINT **25c**
AA LARGE RANCH EGGSDoz **49c**
FRESH DAILY

PORK LIVERlb. **19c**

PANCAKE Breakfast
SAT. ONLY 10:AM - 2:PM
ALL PROCEEDS TO CUB SCOUTS
PACK 34
Only **10c**
Any Other Donations Appreciated

SUNNY JIM SYRUP 24-Oz. **29c**

KRAFT PARKAY Margarine
5 Lbs. **1.00**

HYGRADE K.P. LUNCHEON MEAT
On CHOPPED BEEF 12-Oz. Tins Your Choice **3/1.00**
MINUTE MAID FROZEN ORANGE JUICE Large 12-oz. **39c**

PRODUCE
BANANAS 2 Lbs. **25c**
CALAVOS Each **5c**
CELERY Stalk **10c**
Arizona White GRAPEFRUIT Each **6c**
Fresh CABBAGElb. **6c**

PRICES EFFECTIVE THURS., FRI. & SAT. Jan. 14th, 15th & 16th

STORE HOURS 9 A.M. to 10 P.M. 7-Days-A-Week

COAL, PRES-TO-LOGS, FEED LE 7-3371

Krispy Crackers49c

KRAFT MILD BULK CHEESE **39c** lb.

NEW Rexall COUGH CENTER TABLETS

- calm your urge to cough
- give relief up to 4 hours from coughs due to colds, minor bronchial irritations

IN A TINY TABLET YOU SWALLOW (Not a Cough Drop)

Seymour's January SALE!
SAVINGS UP TO 50%
Shop Daily 9 to 9 p.m., Sundays 10 to 6 p.m.

Men's Sweater Sale

Boatneck Sweaters, Reg. 5.98
Imported Shetland wool! Slipover style in grey or charcoal. Sizes M. and L. **3.99**

Wool-Orlon Slipovers, Reg. 5.98
75% lambs wool, 25% orlon! Crew neck style, in charcoal, tan, blue. S-M-L sizes. **4.99**

Ski-Type Sweaters, Reg. 7.98
Sports style with jacquard design. Choice tan, charcoal. 75% wool, 25% orlon. **5.99**

Wool-Orlon Cardigans, Reg. 7.98
Popular button-front cardigans in tan, grey, charcoal. Wool and orlon combination. **5.99**

Shawl-Collar Styles, Reg. 9.98
Virgin wool ski-style slipover with shawl collar. In black or white. **7.99** Lay away your Selections!

100% Wool Army BLANKETS
Reg. 6.99 **4.99**
Brand new O.D. all-wool blankets. 66"x84" size.

Boys' Wedge-Sole OXFORDS
Reg. 6.99 **4.99**
Black oxfords with wedge sponge rubber sole. 3 1/2 to 6. Barber welt.

Women's Lined SNOW BOOTS
Sizes 5 to 9 **4.99**
Warmly lined, waterproof snow boots in grey or black. Ideal after-ski boots!

Women's "Beaded" Orlon Sweaters
only **3.99** Reg. 5.98
Turbo hibulk interlock Orlon, soft as cashmere! Attractive "beaded" cardigans in white, pink, black, blue. 34 to 40. 5.98 quality!

Warm Flannel PJ's
Men's Coat or Middy Styles
Values to \$4.00—Variety of Patterns!
Women's Flannel Pajamas
Choice of Ski, Button or Slipover Styles
Waltz & Full Length Gowns
Soft and Warm Flannels! Sizes 34-40
Your Choice **2.99** Each

Boys' Scotch Grain Oxfords
6.98 VALUES! **3.99**
Husky blucher style Scotch grain! Biltrite composition soles. Barber welt. 3 1/2 to 6 in black or brown.

Men's Twill Tanker Jackets
REGULAR 6.98 **4.99**
Sturdy O.D. twill, with knit waist, wrists and collar. Quilted wool innerlining. 40 to 46.

ALWAYS FREE FRONT-DOOR PARKING

SEYMOUR'S
FAMILY DEPARTMENT STORE
9714 Pacific Avenue, One Block North of Park 'N Shop



DOUBLE FEATURE EVENT

EVENT #1

FRESH FRYER SALE!

EVENT #2

CANNED FOODS SALE!

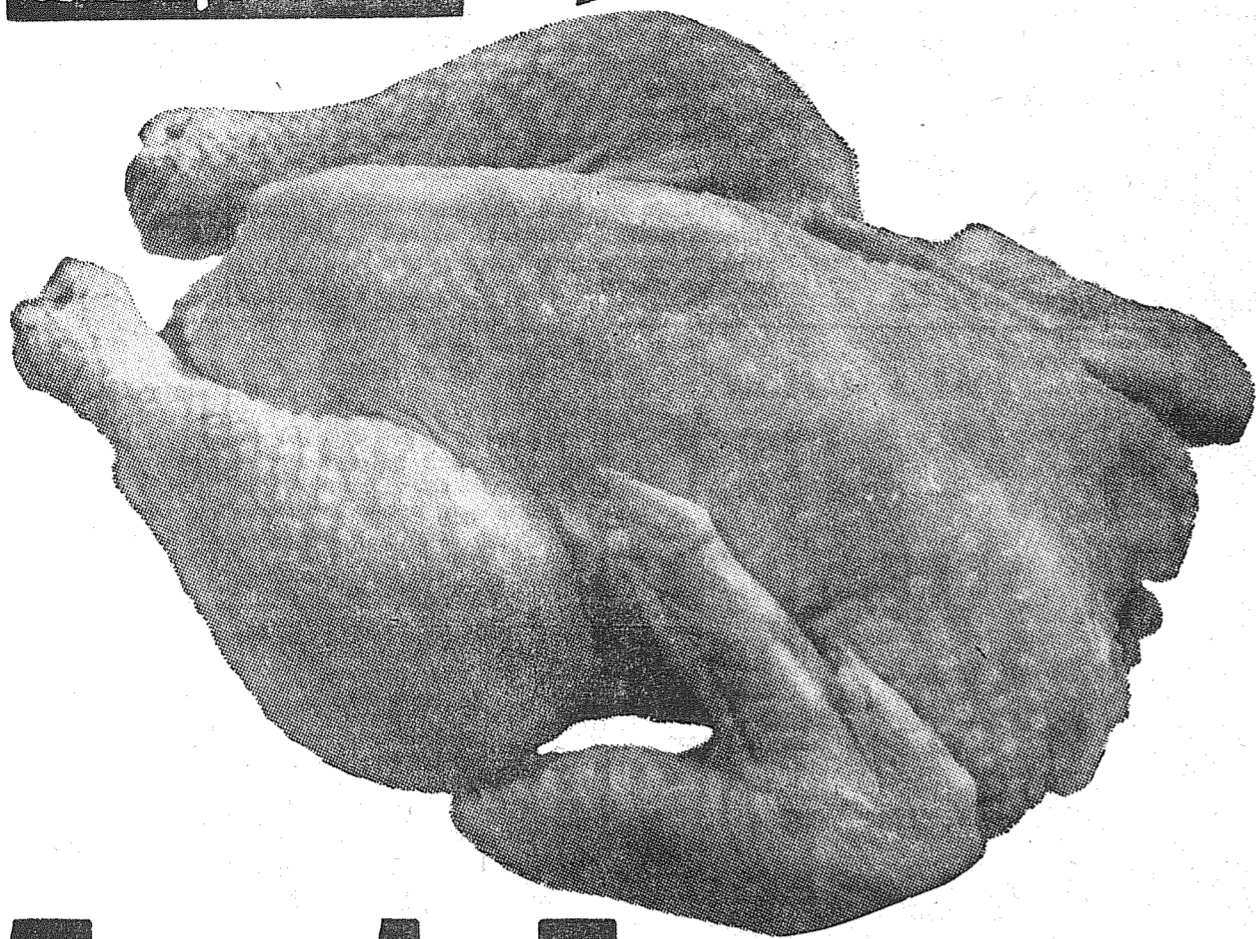

Fresh Fryers

...Washington Grown

Grade A Whole Fryers! Here is the finest . . . freshest frying chickens you can buy. Carefully selected for finest quality!

lb. **35¢**

FRESH CUT-UP FRYERS

Washington grown, fresh cut up Fryers! Cut from absolutely the very finest . . . freshest frying chickens you can buy. Selected for fine quality.

lb. **39¢**

CHICKEN HALIBUT lb. 29¢

Whole or piece. Sliced, 35¢ lb.

PICNICS lb. 29¢

Hygrade's fine quality. Smoked.

SLICED BACON lb. 43¢

Hygrade's first grade. Lean.

WIENERS lb. 49¢

Hygrade tender skinless wieners.

NECKS & BACKS lb. 15¢

From fresh Washington grown birds.

FRESH FRYER PARTS

BREASTS lb. 59¢

Cut from fresh Wash. grown chickens.

THIGHS lb. 59¢

Cut from fresh Wash. grown chickens.

DRUMSTICKS lb. 53¢

Cut from fresh Wash. grown chickens.

WINGS lb. 29¢

Cut from fresh Wash. grown chickens.

LEAN PORK SPARERIBS

Nice meaty . . . extra lean Pork Spareribs. Selected for their exceptional flavor and tenderness. Really ideal for any economical entree.

lb. **29¢**

QUAKER OATS CEREAL Large Size 45¢	PINEAPPLE-GRAPEFRUIT DEL MONTE DRINK 46-oz. Can 32¢	ZEE BRAND WAXED PAPER 100-ft. Roll 21¢
SPECIAL AT BIG BEAR SOS PADS 10-pad Box 29¢	NABISCO Shredded Wheat Jrs. Free Candy Bar Inside! 2 Pkgs. For 39¢	VETS BRAND DOG FOOD 15-oz. Cans 1.00

CANNED VEGETABLES

Your choice of Duchess Peas; Creamed Corn; Whole Kernel Corn; Asparagus Cuts; and tender cut Green Beans, exceptionally low priced.

No. 303 Cans **6 85¢**

Prices shown are effective Wednesday thru Saturday. We reserve the right to limit



BIG BEAR
A DIVISION OF Lucky STORES

133rd and Pacific
PARKLAND

PEACHES	LADY ELBERTA HALVES or SLICED	No. 2½ Cans	25¢
CANNED MILK	Carnation	8 No. 1 Talls	1.00
MARGARINE	WESTERN MAID	2 1-lb. Yellow Cubes	29¢
GIANT TIDE	5c OFF LABEL	Giant Pkg.	69¢
LUNCH MEAT	SPAM	12-oz. Can	39¢
FANCY PEAS	LIBBY	6 No. 303 Cans	95¢
CREAM CORN	Del Monte Fancy	6 No. 303 Cans	95¢
GREEN BEANS	LIBBY Fancy Cut	5 No. 303 Cans	95¢
ORANGEADE	Hi-C	4 46-oz. Cans	1.00
BISQUICK		40-oz. Pkg.	39¢
PRESERVES	Sunny Jim Strawberry	4 12-oz. Jars	1.00
SCOTTIES	FACIAL TISSUE	4 400 ct. Boxes	1.00

STOKELY APPLESAUCE 5 #303 Cans **95¢**

STAN'S APPLE JUICE 4 Qt. for **1.00**

FRUIT COCKTAIL LIBBY 4 #303 Cans **95¢**

STARKIST CHUNK TUNA 2 #1/2 Cans **29¢**

DEL MONTE CORN V. P. Whole Kernel 2 12-oz. Cans **37¢**

HUNT'S TOMATOES SOLID PACK #2½ Can **27¢**

LIBBY PEAR HALVES Fancy Barlett #2½ Can **39¢**

TOMATO SAUCE HUNT'S 12 8-oz. Cans **1.00**

MANDARIN ORANGES 4 7-oz. Cans **1.00**

MASHED POTATOES Minute Inst 7-oz. (So off label) pkg. **28¢**

REG. OR DRIP FOLGER'S COFFEE 2-lb. Can 1.25	S&W FANCY CREAM CORN 5 No. 303 Cans 1.00	S&W RED KIDNEY BEANS 6 No. 303 Cans 95¢
S&W MED. 3 SV. FANCY PEAS 5 No. 303 Cans 95¢	S&W FANCY JULIENNE GREEN BEANS 3 No. 303 Cans 79¢	S&W STEWED FANCY TOMATOES 4 No. 303 Cans 89¢

TEXAS RUBY PINK

Grapefruit

Seedless, sugar sweet and juice laden. Size 48 Grapefruit! An outstanding buy

Each only... **5¢**

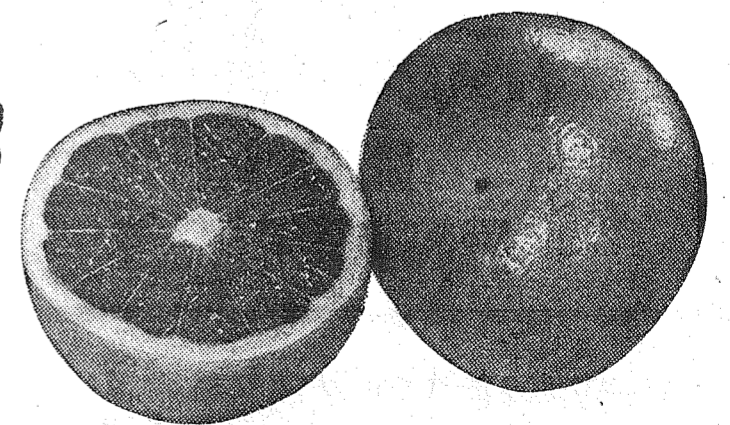

NEW CABBAGE

Arizona Grown Solid, Sweet, Medium Size Heads Per Lb. **9¢**

ARIZONA YAMS

Top Quality, Smooth, Even Size Yams! 3 Lbs. For **29¢**

APPLES

Per lb. **12¢**
WASHINGTON STATE EXTRA FANCY RED DELICIOUS OR WINESAPS

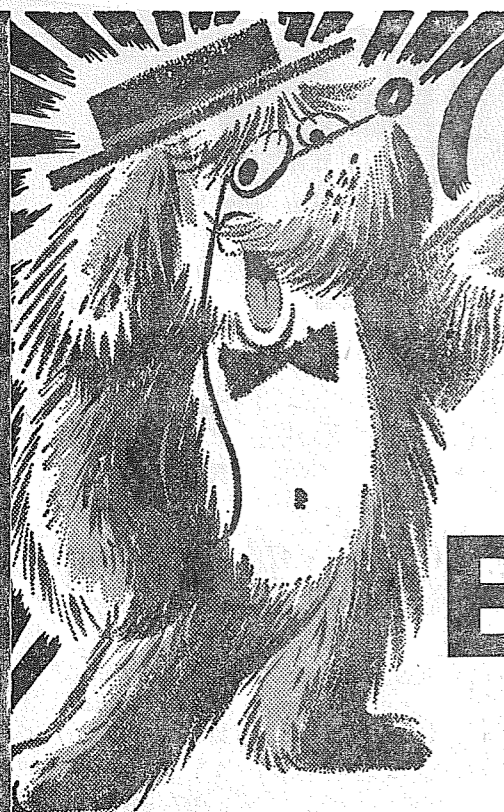

The Whole Town's **YAPPIN'**

ABOUT OUR
SPECIAL
ON
BRAKE
JOBS

RELINE, ADJUSTING
AND TESTING
ON MOST FORDS,
CHEVROLETS, PLYMOUTHS,
Other Cars Slightly Higher.

GAS & OIL
At
COMPETITIVE
PRICES

ONLY
\$17.95

PRICE
INCLUDES
BONDED
LINING

SPECIAL . . . MOTOR

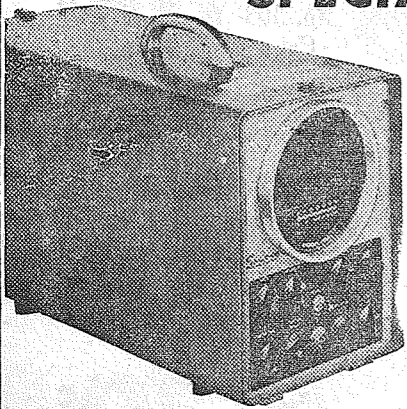

TUNE-UPS
WITH THE
NEW
SNAP - ON
ANAL-SCOPE
Average Labor
On Most 6-Cyl.
Cars . . . ONLY
\$5.50

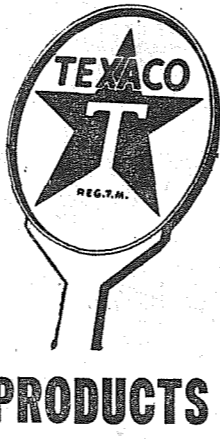

PRODUCTS

BOB'S PLACE

112th & Airport Way

(24 Years in Parkland)

LEnox 7-3395

Marine Corps Selection Team at PLC

The Marine Officer Selection team headed by Captain R. D. Mickelson will be on the Pacific Lutheran College campus January 20th and 21st to interview applicants for the officer programs of the United States Marine Corps.

The Marine Corps offers all college students an opportunity to complete their education and earn a commission as a second lieutenant in either the ground components or as a Marine aviator. Successful applicants are commissioned upon graduation and have the option of selecting the program of their choice providing they meet the mental and physical requirements.

The interview team will be located in the Student Union during their stay at Pacific Lutheran College. Any High School seniors or college students interested in obtaining additional information on the officer programs of the Marine Corps are invited to contact members of the team during their stay on campus.

For further information, contact Capt. J. C. Richmond, FU3-1155.

BART'S
Appliance Repair
All Electrical Equipment
LE 1-0528 Any Time



Do It Now!
Do It Yourself
— and Save!

WALLPAPER
SALE / 10c
SINGLE ROLL

8012 So. Tacoma Way

Paint Dept.

Jamboree Set at Bethel Hi Monday

The Saturday Recreation Program of the Bethel district is having a Basketball Jamboree at Bethel Senior High School Monday, Jan. 18, at 7 p.m. There will be three games played. The program is under the direction of Earl Platt.

BASKETBALL

Saturday basketball games played Jan. 9 were — 5th grade: Elk Plain 40, Clover Creek 4; 6th grade: Elk Plain 22, Clover Creek 4; Spanaway 16, Kapowsin 15; 7th grade: Elk Plain 39, Kapowsin 15. We need one or two more 5th grade teams. Anyone interested may call Mr. Platt.

VARSITY TEAM

Bethel Junior High varsity basketball team won their game with Peninsula 32 to 29 Jan. 7. The Reserves lost 29 to 35.

PARENTS CLUB

The Bethel Junior High Parents club will meet in the multi-purpose room Monday, Jan. 18, at 8 p.m.

BUSINESS TRAINING PAYS

TOP JOBS FOR
STENOGRAPHERS
AND
RECEPTIONISTS
— ENROLL NOW —
KNAPP COLLEGE
10th & Pac. Ave. MA 7-2181

Refreshments will be served after the business meeting.

WRESTLERS

The Bethel Junior High wrestlers won their first match, 46 to 7, at Fife. The Reserves won also, 20 to 0.

ON SICK LIST

Carl Schriver is now home from the hospital after being in an auto accident.

Jim Funkhouser, who was rushed to the hospital last week, is much better now and is home.

FINE TRIP

Mr. and Mrs. Bert Kepka went to California over the Christmas holidays and saw the Rose Parade and the Rose Bowl game.

Reporter — Mrs. Ray Burkhart, VI 7-7386.

Completes Course

FORT SAM HOUSTON, TEX. (AHTNC)—Pvt. James K. Burcar, 22, son of Mr. and Mrs. Carl Burcar, 4014 N. Thirty-fifth st., Tacoma, Wash., recently completed the medical laboratory technician course at Brooke Army Medical Center, Fort Sam Houston, Tex.

Burcar entered the Army last May and completed basic training at Fort Ord, Calif.

He is a 1955 graduate of Bellarmine High School and attended Seattle University and Olympic College.

One Washington state brewery is geared to convert to bottling and canning of drinking water in case of enemy attack. This single brewery's share in Civil Defense organization would be nearly a million bottles and cans of water a day, plus a million gallons of water in bulk.

BALLROOM CLASSES
THURSDAY NITE TEENAGERS 7 TO 8
ADULTS 8 TO 9

Teachers — Mr. and Mrs. Doering (\$1.00 Per Lesson)

KELLER'S DANCE STUDIO

* TAP * BALLET * ACROBATIC * AERIAL — ROBERT WARD, MILDRED KELLER
— CHARM AND MODELING SCHOOL ON MONDAYS —

11000 PACIFIC AVENUE

KELLER'S KORT

LE 7-8686

LOOK!
LOOK!

RENAULTS

AS LOW
— AS —

RAY RIDGE SEZ: We have in stock, ready for delivery today, 27 NEW Renaults and Dauphines!

SAVE ALL THE WAY AROUND . . . LOW PAYMENTS

Up to 40 Miles Per Gallon Economy — Lowest Insurance, Etc.

\$1455

SUGGESTED TACOMA RETAIL

NO PAYMENT TILL MARCH

COME IN TODAY

NO DOWN PAYMENT On Approved Credit

YOU WILL GET LOW INTEREST BANK FINANCING

YOU WILL GET TERMS YOU ARE SURE ARE RIGHT

YOU WILL GET A FULL THREE-YEAR WARRANTY

REMEMBER OUR . . .

3-YEAR WARRANTY

100% FINANCING

RAY RIDGE MOTORS

124 Tac. Ave. South

Phone MA 7-9115

a-Wondering . . . and a-Wandering . . .

With JACK BROWN

Once again I am taking the liberty of presenting a guesstatorial. This is an article that I feel should be read and re-read in every home in America.

The morals of America are besieged today by an unprincipled force which will spare no home or community in its quest for illicit profits.

I am speaking of the unquestionably base individuals who spread obscene literature across our land through the means of films, decks of playing cards, photographs, "comic" books, salacious magazines, paperbacked books and other pornographic products. These forms of obscenity indeed threaten the morality of our Nation and its richest treasure — our young people.

While our schools, churches and youth organizations conscientiously strive to improve the morals and thinking of our juvenile citizens, forces of evil are working on the other side of the fence to contaminate all that we hold decent. The most disgusting part of this assault is that our youth is subjected to lurid exhibitions of obscenity in many of the places where they seek clean entertainment.

Despite the splendid public service rendered daily by the overwhelming majority of advertising and entertainment executives, a small group of opportunists in these industries are degrading America and its youth. Our young people are literally bombarded with vulgar motion picture advertisements in some newspapers; certain movies have too often made good on the provocative promises in the advertisements; and profanity and rapacity are the main ingredients of more and more screen offerings. A few television producers, too, sometimes break through the veil of decency as if some of them were trying to see just how much the public will stand. Recently, we have seen considerable publicity concerning certain elements in this medium who have sacrificed scruples on the altar of monetary gain.

It is also a grievous fact that drugstores and "sweet-shops," pleasant meeting places for past generations, now display publications which a few years ago would have a place in only the bawdiest of gathering places. These signs of moral decay, tolerated by adults, cannot help but debase the thinking of our impressionable teenagers. Yet, while they are impressionable, American youths are remarkably wise in recognizing pseudo-piety in adults and the sham of a society which condones declining morality.

In 1957 there were nearly eight forcible rapes per 100,000 inhabitants in the United States. In 1958 this figure increased ten and one-half percent, a forcible rape occurring every 36 minutes! This truly shocking and shameful state of affairs is made even more deplorable by the knowledge that sex crimes and obscene and vulgar literature often go hand in hand.

The time for half-hearted, oblique action against dealers in depravity is past. Although their despicable trade reaps \$500 million a year, this diabolical business is costing the Nation much more than money. It is robbing our country and particularly our younger generation of decency — it is a seedbed for delinquency among juveniles and depravity among all ages. If we are to survive morally, Americans must search within themselves for the answers to these questions: Have local governing authorities investigated to ensure that laws against smut salesmen in their communities are strong enough? Is the public outcry of sufficient strength to impress local judges with the need of defending morality by sentencing filth purveyors to maximum terms? Are community and civic groups cooperating with law enforcement authorities in fighting this debasing blight?

And — above all — are good citizens teaching their youngsters habits and beliefs which will be as armor against the tainted temptations of muck merchants?

Very truly Yours,
John Edgar Hoover
Director F.B.I.

Canyon Road . . . Community Club Meeting Tonight

The regular meeting of the Canyon Road Community club will be held this (Thursday, Jan. 14) evening at 8:00 o'clock in the Community hall, East 80th and Canyon road. There will be installation of officers, a short business session and a social hour. See you there!

Backwoods 4-H

The Backwoods 4-H club met at the home of Jimmy Hoffman with President Edward Kershner presiding. Mike, Edward and Lawrence Kershner and Clifford Coomber reported on the membership club they had attended. Mr. Kershner suggested new ways for the members to help each other and their animals: (1) Assist other officers in arrangements for meetings. (2) Write announcements and reports of club events for the newspaper.

Auxiliary Elects

At the last meeting of the Ladies Auxiliary of the Canyon Road Community club, Mrs. John Folk was elected president to replace Mrs. Everett Dickson; Mrs. Beverly Campbell, vice president; Mrs. Dorothy Wescott, secretary; Mrs. Doris Merkt, treasurer, all re-elected.

New Arrival

Tammy Pauline McCann, our newest resident, didn't quite make the New Year roster. The little daughter of Mrs. and Mrs. Cliff

McCann of Canyon road, checked in Wednesday, Dec. 30. She is welcomed into the home by brother Cliff and sisters Sherry and Susan. Congratulations!

Improving

Recovering in St. Joseph's hospital after undergoing surgery is Mrs. Royal Laterell of Canyon Road. We hope you will be home soon, Nellie.

Home for Holidays

Home for the holidays were Sandra Bacon, daughter of Mr.

and Mrs. Paul Bacon. Sandy works for the telephone company in Santa Barbara, Calif. Linda Munsey, who is majoring in Social Service at Washington State University, spent the holidays with her parents, Mr. and Mrs. Pat Munsey. Carol Mosolf, daughter of Mr. and Mrs. John Mosolf, was home from U. of W. Ray Johnson, son of Mr. and Mrs. A. Johnson, was home from Oregon State. Gene and Kathy Singleton (Gilmore) from Everett (See Page 11, Column 4)

Prescription Service

Open 7 Days a Week
9:30 a.m. - 9:30 p.m.
Sundays 10 a.m. - 6 p.m.

JACOBS PACIFIC DRUGS

Wallgreen Agency

Pay Light & Water Bills Here
84th & PACIFIC AVE.

Greenfield 2-6445



VAUGHAN'S VALUES FOR '60

LET US HELP YOU WITH
YOUR KITCHEN REMODEL PROBLEMS

Free Planning and Estimates

We Have Our Own Cabinet Shop, Therefore
You Can Save Money And Have
Quality Cabinets . . .

VAUGHAN'S PACIFIC LUMBER

84th & Pacific Avenue
GR 4-9515

Safeway Meat Is Your Best Buy!

SMOKED PICNICS PORK SPARERIBS



ARMOUR'S STAR, Fully Cooked or
BAR S, Regular Smoked 4 to 8-lb.

lb. **29^c**

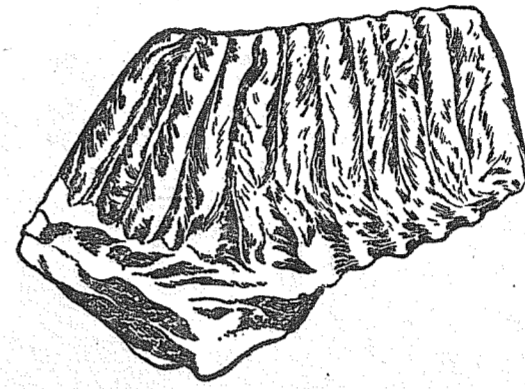

Medium Size, Serve baked or with Sauerkraut

lb. **29^c**

Fresh Whole Fryers

Delicious broiled
or fried - Plump,
tender.

lb. **35^c**

Chipped Beef

BUDDIG'S Brand, 3½-oz. Pkg. 39^c
Rich Smoky Flavor

Boiling Beef

PLATE CUT lb. 29^c
Serve with vegetables

Fish Sticks

CAPTAIN'S CHOICE 8-oz. Pkg. 33^c
14-oz. Pkg. 49^c

Large Eggs

CREAM O' THE CROP Dozen 47^c
Grade AA, White
Guaranteed fresh

Ice Cream

SNOW STAR, Assorted flavors. Gallon Carton \$1.29
2½-Gallon Carton \$2.98

Cheese Spread

PIEDMONT FARMS 2-lb. Pkg. 59^c

Nalley's Chili

with Beans 4 16-oz. Cans \$1⁰⁰

Tide Detergent

Giant Pkg. 69^c

FLUFFO or SPRY

Pure vegetable oil 3-lb. Can 69^c

Libby's TOMATO JUICE

Zesty, refreshing flavor 4 46-oz. Cans \$1⁰⁰

FRUIT COCKTAIL

LIBBY'S 5 17-oz. Cans \$1⁰⁰

HI-C ORANGE DRINK

Ideal for refreshment any time of the day. 4 46-oz. Cans \$1⁰⁰

KNITTED GARMENTS
Made to Order
(Hand Finished)
LE 1-1168

PIERCE COUNTY
REFUSE CO.
Weekly
Garbage Collections
Phone LE 7-8688

'B' IS FOR BABY FURNITURE
TOYS & EQUIPMENT
Small Fry
Tacoma - 1109 Market - BR 2-9505
and V/I/P LAKEWOOD
VILLA PLAZA JU 8-1628

Now at the
PUGET SOUND NATIONAL BANK

automatic savings

Decide how much you want to save each month. Then call our 84th & Pacific Office authorizing transfer of that amount from your checking to your savings account. Easy to save! Sign up now.

84th & PACIFIC OFFICE

PUGET SOUND NATIONAL BANK
CONVENIENT NEIGHBORHOOD OFFICES • FREE CUSTOMER PARKING
MEMBER FDIC

Quaker Oats Quick or Regular 3-lb. Pkg. 45^c

Orange Juice BEL-AIR 6 6-oz. Cans \$1⁰⁰
Frozen

Curtsy Rolls Raspberry Orange 35^c
Flavor Pkg.

Donuts MRS. WRIGHT'S Pkg. 39^c
Plain or Sugar of 12's

Baby Foods GERBERS 10 Cans 79^c
Strained

Crackers SUNSHINE 2-lb. Pkg. 49^c
Crispy

Fishers Flour 25 lb. Pkg. \$1.79

Green Beans GARDENSIDE Cut Style 8 16-oz. Cans \$1⁰⁰

PUMPKIN

Jack and the Bean Stalk Brand Large 10^c
Makes delicious pie 2½ Can

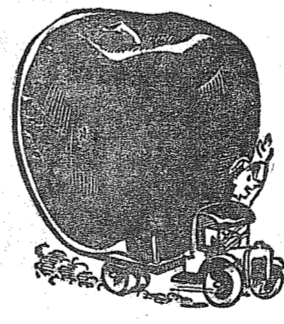

Avocados

"Calavo" Medium Size
The best at lowest price...Each 5^c

Hubbard Squash

Cut Style Delicious flavor lb. 5^c

Washington Grown

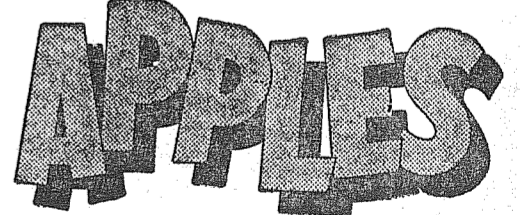

Delicious - Winesaps - Romes - Yellow Newtons

EXTRA FANCY GRADE

Your Choice

9 lbs. 97^c

Sale starts 9 A.M. Thursday, Jan. 14 through Saturday, January 16, in Tacoma, Sumner and Puyallup.



SAFEWAY

-Classified-

Page 10 Thursday, January 14, 1960
The TIMES JOURNAL

Personal
1
HAIRCUTS \$1. 110th and So. Yakima. 1p22
MIDLAND and SOUTH END INCOME TAX
SERVICE. LE 7-4589. actf
INCOME TAX SERVICE. your home or
ours; Rusler's GR 4-0029, 5221 South Park
actf

Business Service
3
SEPTIC TANKS & WATER LINES
INSTALLED. Riley Brothers.
Phone LE 1-0987 or LE 7-3207. actf
TOP SOIL - SANDY LOAM Park-
land area special. Puyallup TH
6-3760.
BULLDOZING, land clearing, excavation,
grading and gravel. LE 7-5112. actf

SPANAWAY ELECTRIC CONTRACTORS
Residential & Commercial
Heating Specialists
LE 1-2127 LE 7-4792

DANDY, 2 BDRM - ACRE
\$1500 down, private contract. This is a very nice spacious 2
bedroom, large liv-room, located just East of Spanaway Park.
If you are looking for a nice comfy home with room for gar-
den & Etc. don't miss this one. Call Mr. Black LE 7-5440 or
Jack Sartell Puy. TH 5-8493 eves.

5 ACRES - COTTAGE
Here is the one you've been looking for, located in Bethel
Dist. Small 2 bedroom home, plus some good outbuildings,
good garden spot and ideal for quiet living. Only \$7950.00
TERMS, Call Mr. Black LE 7-5440 eves.

TERMS AND TRADES CONSIDERED
Call Mr. Black LE 7-5440 anytime

RURAL REAL ESTATE
14403 Pacific Ave. LE 7-5440
We Take Anything—Airplane, Car, Trailer, Boat, etc. Trades.

FOUNDATIONS, additions, remodel-
ing. Free estimates. Financing. 634
no down payment. Phone 634
4-7000 anytime. actf

FAST, DEPENDABLE BONDED TV-RADIO SERVICE
A B C ELECTRONICS
Garfield & C Streets
LE 7-4900

**GRAVEL FOR FILLS—Driveway gravel,
clean sand, top soil. LE 1-2494. actf**
**GEORGE FURDUJ—Plumbing,
Heating. New work, remodeling,
repairs. Phone LE 7-4477. actf**
**STUMP LIFTING—Pulling over (uproot-
ing) trees; chain saw and haul away
work. Free estimate. LE 7-3897. LE
7-8156, LE 7-3885. actf**

JACK SHANK'S Refrigeration Service
Parts & Service for All Makes
LE 7-0178

**BLASTING BY BUD—Stumps, ditches,
hard-rock etc. Problem jobs a specialty.
Free estimates; insured; TH 5-9691, Puy-
yallup. actf**

SEPTIC TANK CLEANING
Prompt Service
C. V. HUTSON
GR 4-3980 GR 2-7038

CALL POCHTEL FOR Expert T.V. Repair
Satisfaction Guaranteed
Free Tube Testing
140th & Pacific LE 7-8624

NEAT BEAUTY SHOP
GR 2-7628
6314 McKinley Avenue

ART'S SHOE SHOP
Shoes for the Entire Family
EXPERT SHOE REPAIRING
315 Garfield St.
Between 121st and 122nd
Opposite Parkland Postoffice

Parkland Heating Co.
All makes of furnaces for sale;
Specializing in Williams OIL
'O' MATICS; Oil, Gas, Hot Water
Installations. Service; reason-
able; 755 South 108th. LEnox
7-4045. actf

Ace Dirt Moving Co.
Bulldozing Ditching
TOP SOIL - GRAVEL
SEPTIC TANKS and
DRAIN FIELDS
Phone TH 5-2452

South End Auto Wreckers
USED PARTS—Motors, Trans-
missions, Tires, Batteries. We
buy junk cars. Also Custom
welding by Joe's Welding.
1 Mile East Roy on Mt. Hwy.
Spanaway LE 7-6534

Hot Water Heating Residential and Remodel Work CORNELL
PLUMBING & HEATING
LEnox 7-7293

BULL-DOZING
Excavating Grading
Gravel
LE 7-5112

CERAMICS POUR YOUR OWN FREE LESSONS
Bring Your Lunch and Stay All Day
Coffee Served
Dode's Ceramic Cottage
120th & A St. LE 1-0833

BIGGER FOOD BUYS!
PEANUT BUTTER JIF 18-Oz. 59c
Hunt's—Large CATSUP, Family Size 25c
Flett's COT. CHEESE Pint 25c
Oregon Unbleached WALNUTS Lb. 29c
Tastewell—Pure Veg. SALAD OIL Qt. 43c

EGGS LARGE CHEX 2 Doz. 85c
SOFLIN FACIAL TISSUE 400 Ct. 2 for 49c
TOILET TISSUE Colored 4 Roll Pack 37c
NAPKINS A Real Buy 2 Pkgs. 23c

LOIN END PORK ROASTS Lb. 39c
JIFFY PIECRUST MIX 9-Oz. Pkg. 10c
FLETT'S DARISWEET ICE CREAM Half Gal. 69c

CENTER CUTS PORK CHOPS Lb. 49c
Pig Liver 2 Lbs. 39c | Oysters 12-oz. 49c
WISER LAKE POTATOES 10 Lbs. 39c
SINGLES BANANAS Lb. 10c
NEW CALIF. CABBAGE Lb. 9c

HERMANS FOOD STORE
162nd & Park Ave. Spanaway
(Right to Limit Reserved)

DON ABBOTT COMPLETE TRACTOR WORK
Gravel and Driveways
LE 7-3846

ECONOMY KITCHENS
Remodeling—Roofing & Siding
Foundations
LORD'S CONSTRUCTION CO., INC.
10426 Pacific Avenue. LE 7-5719

Residential and Commercial PAINTING
Taping and Texturing
Broadwell Painting
LE 7-6893

Webb Electric Co.
8240 B Pacific Ave.
GR 2-2902
ELECTRIC HEAT
All Types
Terms Can Be Arranged
FREE ESTIMATES
EMERGENCY PHONE
LE 7-4437

Fuel
4
FIREPLACE ALDER WOOD. \$18 cord de-
livered. LE 7-5479 after 5. actf
UPLAND SLAB WOOD, 2-cord load
\$14; V1 7-7301, call collect. actf

Help Wanted
5
ANY woman interested in spare time earn-
ings (not home to house) call LE 7-3728
between hours of 3:30 to 4:30, Monday
thru Friday. sp21

Wanted To Buy
8
JUNK CARS, trucks, old farm machinery,
GR 4-3829. LE 1-0319. actf

Real Estate
9
LIST WITH SUBURBAN
Home and Farm Specialists
in South End Properties. Two
offices open every day and
evening for your convenience.
SUBURBAN REALTY, INC.
113th and Pacific, LE 7-8638
112th and Canyon, LE 7-0229
Member Multiple Listing Service
& Tacoma Real Estate Board actf

Real Estate 9

FERN REALTY
Summit Office
BROOKDALE—Right off high-
way, nice clean 4 Bdrmm
Home, auto, hot water heat,
part basement, utility porch,
wired for washer & Dryer.
Concrete block garage, lge.
chicken house & other out-
buildings, all on approx. 3
acres of choice land, of which
part could be sold as big
sites. For terms & showing
call Mrs. Rabel Sk. 2-8143 or
Le. 7-8661.

FERN REALTY
Main Office 8234 Pac. Ave. GR 4-6553
Summit Office 11208 East Leonard's
Crossing LE 7-8661

Rentals 10
FOR RENT—Modern 2-bedroom cottage
with carport with privileges on Cle-
ve: Rt. 1, Box 247, Eatonville. 10c19
FOR RENT—Two bedroom house. Range,
refrigerator, heater; no drinkers. 10c19
FOR RENT—Unfurnished 2 bedroom house
next to Bethel High. V1 7-2100. 10c19
NEW, modern 3 room apartments, all elec-
tric. Adults only, \$50 per month. V1
7-7440. 10c19
FOR RENT—Wheel chair, hospital bed,
crutches; Midland Orthopedic Guild; LE
7-8540. LE 7-5392. LE 7-5045. 10c19
FOR RENT—Furnished 1 bedroom house
near Bethel school, 20 minutes to Mc-
Chord. Call LE 7-7964 or V1 7-2255. 10c19

Repair Service 11
NOW AT SILER'S
Complete washer and dryer service. All
makes. Fast, dependable, reasonable. LE
7-8634. actf
LAWN MOWER SERVICING
Briggs & Stratton, Clinton, Power
Products & Lauson. Engine Parts
and Repairs.
PARKLAND CYCLE & KEY
LE 7-6772, 11021 Pacific Ave. 11c19

Washing Machine Parts
Largest stock in town. Repairing
that pesky, BEY's Washer Service
3727 So. G. GR 4-9409. 11c19

Now at Siler's
Complete refrigerator service. Fast, de-
pendable, reasonable. LE 7-8634. 11c19
VALVE PACING and seating
\$1.00 cylinder; motor reboring,
\$1.50 cylinder; by experts; TH
5-5193. Higgins' Auto Parts,
15th & River Road, Puyallup.
11c19

Farm Column 12
FOR SALE—John Deere Model MC. A.
Brown, Box 427, Eatonville. 13p21
FOR SALE—Hay, grade A clover; also
Oats, \$9.30 ton, 2 miles West Johnson
Corner, Mt. Highway. Pete Knudson,
Roy 353. 13c21

Multiple Listing Service

M. L. S. MULTIPLE LISTING SERVICE
\$300 DOWN FHA
Good clean 4 bedrm home in
A-1 district. Furnace heat, sepa-
rate dining rm, wall to wall
rug in living rm, conc fdn,
garage and workshop. Call
Ralph Decker GR 4-9579. RC-
3875.

MIDLAND DIST.
Take over 4% loan, or will sell
on contract \$1000 down. Good
2 bedrm home. Land 90x310'.
S m a l l greenhouse, garage,
workshop. Call Ralph Decker
GR 4-9579. TA-3862.

PARK AVE. DIST.
Full bsmt, comfortable 2 bed-
rm home, excellent condition
and location. New garage, 2 1/2
lots, fruit, etc. Only \$5950, con-
tract terms. Call Leo Olson
GR 4-9579. PA-3329.

McKINLEY HILL REALTY
6311 McKinley Ave. GR 4-9579
Member of Multiple Listing
SERVICE and TACOMA REAL
ESTATE BOARD

Real Estate—All Types
M.L.S. TACOMA REALTY, INC. M.L.S.
11004 Park Ave. LE 7-8681

M. L. S. MULTIPLE LISTING SERVICE
PARKLAND REALTY CO.
Jennie L. Grodvis
Insurance of All Kinds
Notary Public
Est. in Parkland Since 1941
LE 7-8609 Office
302 Garfield St., Parkland
Jennie & Al Grodvis, LE 1-1210
Edna Taylor, LE 7-3556
"Deal with the people who give
you their personal Attention"
Member of Multiple Service
and Tacoma Real Estate Board

Classified Continued on Page 9

WEIR'S LEADS THE BARGAIN TRAIN

LARGEST DISPLAY OF GE APPLIANCES IN TACOMA

FIRST PAYMENT IN MARCH

\$148⁰⁰ RANGE

J-299T

- ALL CALROD UNITS
- REMOVABLE OVEN DOOR
- FOCUSED HEAT BROILER
- BIG WIDE OVEN

\$199⁰⁰ WITH TRADE WASHER

WA-630T

- LARGE CAPACITY
- FILTER FLO
- 2-CYCLE WASHER

\$168⁸⁸ TV

S-17

Stand Slightly Additional

- FULL POWER TRANSFORMER
- DUST SEALED SAFETY WINDOW
- FRONT SPEAKER
- 1-YEAR WARRANTY ON ALL PARTS

\$199⁰⁰ WITH TRADE REFRIGERATOR-FREEZER

BA-11-T

- BIG FAMILY SIZE
- NEW SQUARE DESIGN
- DIAL DEFROST
- FULL WIDTH FREEZER

MAKE AN OFFER

197 PIECES OF USED APPLIANCES

1959 CLOSE-OUT SPECIALS

G-E "MOBILETTE" — Model SP30S
PORTABLE
DISHWASHER \$167

G-E 30"
DE LUXE RANGE \$188

10 CU. FT. G-E — Model HUX10S
FREEZER \$188

Most De Luxe Model (J304R) W/Auto. Griddle
\$100 DISCOUNT

G-E 12 CU. FT. — Model BJ12R
COMBINATION
REFRIGERATOR \$288

G-E De Luxe Comb. — Mod. WD860S
WASHER-DRYER \$349

W/T Reg. \$469.95 W/T

CHECK THESE VALUES

KNITTING WORSTED 88c

100% Virgin Wool, 4-Oz., 4-Ply

CAR COATS \$177

Reg. \$4.98
1 Only, Size 8
2 Only, Size 10

TOWEL-SALE

\$119 77c 49c

24"x48" Comp1.59 | 22"x45" Comp98c | 26"x17" Comp69c

MATCHING WASH CLOTHS 22c AND 29c EA.

SHOP-ETTE

These Prices at Parkland Store Only

Open Daily 10 a.m. to 9 p.m.
Saturday, 10 a.m. to 6 p.m.

133rd & Pacific Next To Big Bear

FREE! ONE-YEAR FACTORY SERVICE ON ALL APPLIANCES

WEIR'S YOUR CORNER

8419 Portland Ave. LE 7-0231

OPEN EVERY NIGHT 'TILL 9 P.M. SAT. TILL 6 P.M.

Farm Column 12

EASTERN WASHINGTON HAY—By the bale, ton or truck load. J. A. Doye, Phone LE 2-2185. 15cfr
DRY OR GREEN SHAVINGS, upland slab and sawdust. SHAVING SUPPLY, LE 7-5757 after 5. 15cfr
BABY SITTING; day care in licensed home. LE 7-5336. 15cfr

Automobiles 13

1958 FORDS AND CHEVROLETS—Wholesale prices; bank terms; SMALLEY'S MOTORS, 10410 Pacific Ave. LE 7-4060 anytime. Open nights also. 15cfr

Auto Glass Installed

Approved By All Insurance Companies

WE are Tacoma's authorized replacement center for United Service Automobile Assoc., International Service Ins. Co., Government Employee's Ins. Co.

Seat Covers and Convertible Tops

ART'S GLASS & UPHOLSTERY CO.
709 Tacoma Ave. MA 7-2200

Foreign Cars 13A

ALL FOREIGN CAR KEYS
107 Varieties
PARKLAND CYCLE & KEY
11021 Pacific Ave. LE 7-5772

Work Wanted 14

BABY SITTING job wanted. Teen age girl. Anytime evenings. LE 7-2524. 14cfr
WANTED—Ironing in my home. LE 7-3106. 14cfr
WANTED—Baby sitting, your home or mine. 1312 South 120th, 1-0416. 14cfr

Miscellaneous 15

WE SPENT \$30 for parts on this electric range—will guarantee. Priced at \$69 with \$2 weekly terms. First delivery. Open 'til 9 p. m. UPTON ELECTRIC CO., 1148 Market St., FU 3-2551. 15cfr
PARKLAND FURNITURE—New and used miscellaneous. Airport and Pacific Ave. Residence phone LE 7-3748. 15cfr
LEAVE MOVIE & KODACHROME SLIDES FILM at 431 ALBERT ST. (P) for 2-day processing; 9818 Pacific Ave., LE 7-7271. 15cfr
AKC REGISTERED Dachshund stud—service pedigree. 1322 South 116th. 15cfr
ATTENTION HOUSEWIVES—POCHEL'S are now the authorized dealers for Speed Queen washers, automatic or wringer type, and dryers. Come in and see them at 140th and Pacific Avenue. LE 7-8624. 15cfr

STORKVILLE Baby Shop
Everything For Baby Including Juvenile Furniture
9722 Pac. Ave. LE 7-4664

FILTER QUEEN outfit, over half paid for. Free home demonstration. \$5 monthly terms. Open 'til 9 p. m. UPTON ELECTRIC CO., 1148 Market St., FU 3-2551. 15cfr

Whatever You Want to BUY or RENT SELL or HIRE
Call Us for Free Information WA 2-5454
TRADER STEVE'S AD-MARKETS
Suite 8 Century Bldg. Fife Square Tacoma 22, Washington

WANTED—Cameras and photographic equipment for resale. QUALITY PHOTO SERVICE 8318 Pacific, LE 7-7271 15cfr

3 MONTH OLD SINGER
Equipped to Zig Zag, overcast, blind hem, etc.
Reposessed, bal. due \$36.00
Take over payments \$5.00 per month or pay off bal. For free home demonstration anytime call Gr 4-4491.

FOR SALE—Corley sawmill. Best offer or will take trade for good pickup. V1 7-7844. 15cfr

SAWMILL NO. 2 AMERICAN, log winch, edger, cutoff saw, 100 h. p. motor. Complete, \$700. Take trade. TH 5-5125 after 4. 15cfr

USED, NOT ABUSED
Nice NORGE refrigerator, only \$38. Inquire about our 25c-each-day meter plan. Free delivery. Open 'til 9 p. m. UPTON ELECTRIC CO., 1148 Market St., FU 3-2551. 15cfr

SPECIAL ORDER CAKES—Phone LE 7-3350. P-tty Ann Bakers 15cfr

STAMPS for COLLECTORS, all countries. Also penny approvals. JU 8-0777. 15cfr

CERAMICS POUR YOUR OWN FREE LESSONS
DODE'S CERAMIC COTTAGE
120th & A St. LE 1-0833

FOR SALE—1947 Ford, 1940 license. Good condition, \$85. Big McCullough chain saw, 30" bar, \$45. Graham, V1 7-7807. 15cfr

COMPARE THESE PRICES!

WATER HEATERS Exchange
Rebuilds, 1-yr. warranty, from \$29
Rebuilds, new tank, 10-yr. warranty \$59
52-Gallon Hotpoint, 10-yr. warranty \$79
52-Gallon glass lined, 10-yr. warranty \$79

ROWELL'S

TACOMA PUYALLUP
BR 2-5183 TH 5-1709
8424 RIVER ROAD, PUYALLUP

ASSUME \$10 monthly payments on MAY-TAG washers due only \$38. Other writers as low as \$7.50. Open 'til 9 p. m. UPTON ELECTRIC CO., 1148 Market St., FU 3-2551. 15cfr
TAP, ACROBATIC, BALLET and BATON classes, all ages. Mildred Keller, LE 7-7881. 15cfr
WANTED—Baby sitter for boy in 1st grade 4 hours per day and Saturday. V1 7-7694, after 7 p. m. 15cfr

Ace Dirt Moving Co.
BULLDOZING DITCHING
GRAVEL TOP SOIL - SEPTIC TANKS DRAIN FIELDS
1750 9th St. S. W., Puyallup
Phone Puyallup TH 5-2452

BABY FURNITURE—New and used. For sale or rent. In Allie. KITY EXCHANGE, 1109 Market St., BR 2-9505. 15cfr

WILL SWAP—Auto Zig Zag sewing machine for rifle, shotgun or pistol. Gr 2-4242. 15cfr

SAVE \$100 on automatic sewing machine. NECCHI Standard only \$49 at \$5 each month. Free home demonstration. Open 'til 9 p. m. UPTON ELECTRIC CO., 1148 Market St., FU 3-2551. 15cfr

Aviation 17

FREE—FIRST FLYING LESSON
LEARN TO FLY—\$10 A WEEK!
New and Used Aircraft Sales
TACOMA FLYING SERVICE
Spania-way Airport LE 1-1442
17cfr

Schools 18

NIGHT SCHOOL enroll now.
Call MA 7-2381
KNAPP BUSINESS COLLEGE
10th & Pacific 18cfr

LEGAL NOTICES

PETERS & TRACY
Attorneys
11024 Pacific Avenue
Tacoma 44, Washington
NOTICE OF HEARING FINAL REPORT AND PETITION FOR DISTRIBUTION
NO. 44395

In the Superior Court of the State of Washington for the County of Pierce, In the Matter of the Estate of Samuel Ketter, Deceased.
NOTICE IS HEREBY GIVEN that Evelyn Lincoln, executrix of the estate of Samuel Ketter, has filed in the office of the Clerk of said Court her Final Report and Petition for Distribution, asking the Court to settle said report, distribute the property to the persons thereto entitled and to discharge said Evelyn Lincoln and her co-defendants from all claims which will be heard on the 28th day of January, 1960 at 10:00 a. m., at the courtroom of the Superior Court of the State of Washington, which time and place any persons interested in said estate may appear and file objections thereto and contest the same. Dated this 21st day of December, 1959.
ROBERT L. DYKEMA, Attorney for Petitioner.
By s/ JAMES LODGE, Deputy.

Peters & Tracy, Attys.
11024 Pacific Avenue,
Tacoma 44, Washington.
Pub. in the Times Journal Dec. 31, 1959; Jan. 7, 14, 1960.

NOTICE OF GROUND WATER RIGHT APPLICATION NO. 544
State of Washington, Office of Supervisor of Water Resources, Olympia.
TAKE NOTICE: The Washington Hill Mutual Water Company, Inc. of Graham, Washington on December 22, 1959, filed application for permit to withdraw public ground waters through a well situated within NE1/4SW1/4 of Section 16, Township 16 N., Range 4 W.M., in Pierce County, in the amount of 20 gallons per minute, subject to existing rights, continuously each year for the purpose of community domestic and farm supply.
Any objections must be accompanied by

In Russia, Civil Defense preparedness courses are mandatory.

WEEKLY CROSSWORD PUZZLE

Screen Star

HORIZONTAL
1,8 Depicted actress
13 Expungers
14 Penetrate
15 Shade tree
16 Drive off
18 Age
19 Of the thing
20 Compass point
21 Aged
23 Arctic gulf
24 Symbol for tin
25 Rupees (ab.)
27 Denomination and other roles
29 On top
32 Young salmon
33 Native of Media
34 Bewildered
35 Operatic solo
36 Year between 12 and 20
37 Canvas shelter
38 "Cathedral State" (ab.)
39 Type of butterfly
40 Preposition
42 Ostrichlike bird
45 Sinbad's transportation
47 Symbol for rhodium
49 War god
51 Sea eagles
53 Sheep's bleat
54 Native of Rome
56 Oriental
58 Tolerate
59 Dwindled

VERTICAL
1 Ogle
2 Shield bearing
3 Male sheep

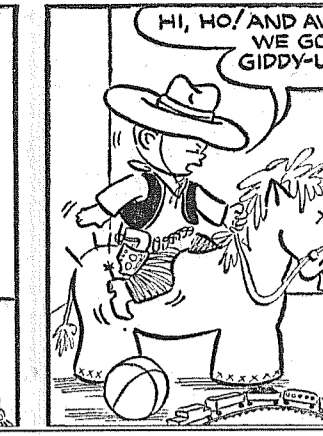

LEGAL NOTICES

A two dollar (\$2.00) recording fee and filed with the State Supervisor of Water Resources within thirty (30) days from Jan. 31, 1960.
Witness my hand and official seal this 5th day of January, 1960.
G. WALKER,
State Supervisor of Water Resources,
Published in the Times Journal Jan. 14, 21, 1960.

NOTICE
Notice is hereby given that the Board of Directors of Pierce County School District No. 303 (Weyerhaeuser) shall conduct a special meeting on the 19th of January, 1960, for the purpose of passing a resolution to submit to the voters, at the election March 8, 1960, a proposal for a bond issue to build a new classroom. This notice is submitted as required by Chapter 216, Laws of 1953 of the State of Washington.
ELEANOR M. HACKMAN,
Clerk.
Published in the Times Journal, Jan. 14, 1960.

ANNON W. MAY
Attorney
802 PSN Bank Bldg.
Tacoma 2, Washington
NOTICE OF SALE OF REAL ESTATE
NO. 44395

In the Superior Court of the State of Washington in and for the County of Pierce, In the Matter of the Estate of WILFRED BARON, Deceased.
NOTICE IS HEREBY GIVEN that Charles E. Rohr and Jacqueline F. Rohr Allison, in their capacity as administrators of the above entitled estate will sell at private sale and for case the following described real estate:

PARCEL 1. Lots 1 to 3 inclusive, Block 1663 Volvas add to Tacoma, Washington, commonly known as 901 East Harrison and 3017 East S. J.
PARCEL 2. COM NE COR CORF DDC TH W 412.48 FT TO W 412.52 FT TO P.O.B. TH N 130 FT TH ELY 300 FT TO A POINT 282.82 FT N OF N L1 OF SD SEC TH S 130 FT TH W 299.3 FT TO P.O.B. LESS WLY 20 FT STATE RD S SUBJ TO EASE TO ST OF WN CD IN SD SEC TH S 130 FT TH W 299.3 FT TO P.O.B. Commonly known as 10111 Pacific Avenue, Tacoma, Washington.
To the highest and best bidder. Bids must be submitted in writing and may be left with the administrators at 802 Puget Sound Bank Building, Tacoma 2, Washington. Bids will be received until the date of sale.
The sale will be made on or after January 22nd, 1960. The administrators reserve the right to reject any and all bids.
CHARLES E. ROHR and JACQUELINE F. ROHR ALLISON, Administrators.
Annon W. May, Attorney for Estate
802 Puget Sound Bank Building
Tacoma 2, Washington.
Published in the Times Journal Jan. 7, 14, 1960.

Community Club Meeting Tonight

(From Page Nine)
Junior College, and Carolyn Austin, daughter of Mr. and Mrs. George Austin, all celebrated at home for a few days before going back to their work.

Where KoKo, Mamma? Little Debbie Landon asks this of her mamma ever since her liver and white spaniel strayed away in the vicinity of East 102nd and Canyon Road last week. A reward is offered; call LE 7-5801 or BR 2-0851.

BE ALERT... BE ACTIVE... BE ALIVE... BE CIVIL DEFENSE-WISE.

SHOE REPAIR?

Organizations or individuals may obtain essential information on how to survive an enemy attack by writing State Department of Civil Defense, Box 519, Olympia, Washington.

TIRES NEW - USED - RECAPS
COMPLETE STOCK OF WINTER TIRES
Tires are our business - NOT a sideline
Ray's OK TIRE STORES
9639 Pacific Avenue LE 7-7355

SHOE REPAIR?

Organizations or individuals may obtain essential information on how to survive an enemy attack by writing State Department of Civil Defense, Box 519, Olympia, Washington.

TIRES NEW - USED - RECAPS
COMPLETE STOCK OF WINTER TIRES
Tires are our business - NOT a sideline
Ray's OK TIRE STORES
9639 Pacific Avenue LE 7-7355

Thursday, January 14, 1960 The TIMES JOURNAL Page 11

The outlook is bright... at the Family Savings Center!

4% CURRENT RATE... COMPUTED ON MONTHLY BALANCES... PAID 4 TIMES A YEAR

Every penny is insured to \$10,000

11th and Pacific
Lakewood at Villa Plaza

A MUTUAL SAVINGS INSTITUTION

Pacific Federal Savings
and Loan Association

BELLINGHAM • SEATTLE • TACOMA • LONGVIEW • PORTLAND • EUGENE

STOCK UP AT KITCHEN'S AND SAVE THE DIFFERENCE

SCOOP! SCOOP!

HORMEL'S PURE PORK Sausage ROLLS 19c Lb.
Reg. 39c Pound

RIB OR SIRLOIN STEAKS Choice Cuts Lb. 69c
Snow White - Pure LARD 2 Lbs. 29c

Large Juicy FRANKFURTERS Lb. 39c
For Your TV Snack - Smoked LIVER SAUSAGE Lb. 39c
Fresh From The Beds - 12-Oz. Jar MEDIUM OYSTERS Lb. 49c
Hormel Value Brand SLICED BACON Lb. 29c

MIRACLE WHIP Qts. 45c
WHITE NAPKINS ZEE 80-Count Pkg. 10c
MEAT PIES LIBBY'S FROZEN 5/1.00
MARGARINE TASTEWEL Pound 5/89c

GROUND FRESH - LEAN GR. BEEF 3 Lbs 89c

SHURFINE COFFEE 59c
BONNER RAISINS 4 lbs. 79c
KRAFT ASSORTED PRESERVES 12 oz. 5/\$1.00
FROM SKINN'S PUYALLUP FARM EGGS Large AA Dozen 49c
TROPIC ISLE PINEAPPLE No. 2 Tin 4/\$1.00
NABISCO GRAHAMS 2 lb. Pkg. 57c
FISHERS BLEND FLOUR 10 Lbs. 89c

MIRACLE WHIP Qts. 45c
WHITE NAPKINS ZEE 80-Count Pkg. 10c
MEAT PIES LIBBY'S FROZEN 5/1.00
MARGARINE TASTEWEL Pound 5/89c

SUNNY JIM 46-Oz. Orange & Grape Drink 4/1.00
INSTANT MILK CARNATION 14 Qt. Size 99c
FRUIT COCKTAIL SHURFINE 303 Tin 5/1.00

LOW COST SHOE MART
13022 Pacific Avenue (Next to Salvage Mart)

FLATS 3 Styles, Gray, Black, Vicuna, Size 4 - 10 \$199
CUFFED BOOTS Sizes 5 - 9 \$298
Children - Non-Scuff
OXFORDS Size 7 - 3 \$188
Boys' 4-Buckle
OVERSHOES Size 11 - 6 \$298
Men's, Brown Only
RIPPLE SOLE Pair \$199
Men's Insulated
RUBBER PACS \$995
Boys' Biltrite Sole
HIGH TOPS Size 8 1/2 - 3 \$298

OPEN SUNDAYS
KITCHEN'S
EVERYDAY LOW PRICES
Right to Limit
Open 9 a.m. 'til 10 p.m. Daily
10 a.m. 'til 9 p.m. Sundays
Prices Effective Thursday, Friday, Saturday This Week
12208 Pacific Ave.

GOLDEN RIPE Bananas 2 Lbs. 25c
ONIONS 3-LB. BAGS 2 Bags 25c
CARROTS CELLO BAGS 2 Bags 15c

OPEN
9 A.M. to
10 P.M.
EVERY DAY
OF THE
WEEK

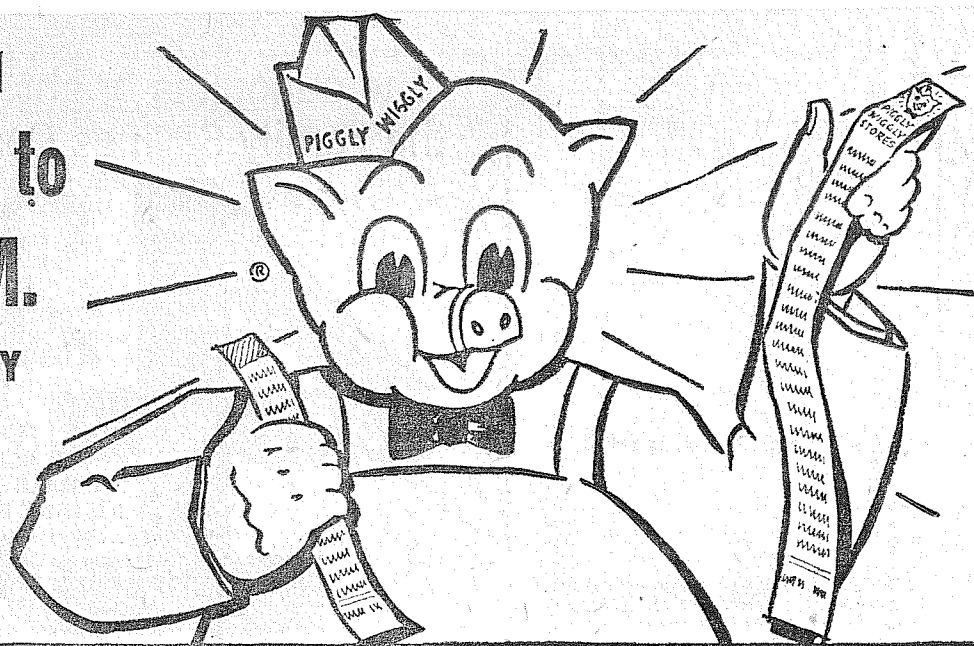

For dependable standards of quality,
and consistent satisfaction with your
food purchases, you always do better
at **PIGGLY WIGGLY!**

COMPARE!

HEINZ **KETCHUP** 14-OZ. BOTTLE **17¢**

ASSORTED FLAVORS **JELL-O** A BIG SPECIAL! .. PKG. **5¢**

LYNDEN BRAND GRADE A — DOZEN **LARGE EGGS** **45¢**

COFFEE HOUSE REGULAR OR DRIP **COFFEE** ... 1-LB. CAN **57¢**

SWANS DOWN White, Yellow, Devilsfood, Butterscotch **CAKE MIXES** 5 PKGS. **5¢**

NALLEY'S REGULAR OR HOT **CHILI CON CARNE** 4 15-OZ. CANS **4¢**

K.P. LUNCHEON MEAT OR **CHOPPED BEEF** 3 12-OZ. CANS **3¢**

\$1

Demonstration in all stores, Friday and Saturday.

REPEATED BY POPULAR DEMAND!

PORK ROAST

23¢ lb.

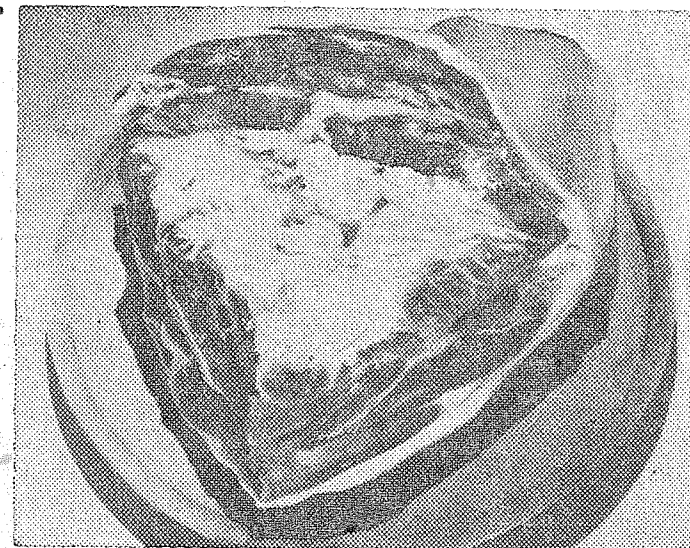

- Fresh Picnic Style. Eastern Grain-fed Pork. Lean, Economical Tender Roasts For Sunday Dinner.

LEAN BLADE CUT **PORK STEAK** lb. **39¢**

HORMEL'S SKINLESS **WIENERS** 12-oz. Pkg. **39¢**

HORMEL'S SKINLESS—Reg. 35¢, 12-oz. Pkg. **PORK LINKS** 3/\$1

FRESH WESTPORT OCEAN **CRABS** JUMBO lb. **33¢**

MEATY BLADE CUT **PORK ROAST** lb. **35¢**

SWIFT'S PREMIUM **BACON** THICK or REGULAR SLICED.....lb. **39¢**

HYGRADE CHUNK **BOLOGNA**lb. **39¢**

HYGRADE LUNCH **MEATS** 6-oz. Pkg. **4/89¢**
Veal or Olive Loaf, Salami or Pickle Pimento

Piggly Wiggly's Own Fresh Cut-Up or Pederson's 3-Legged **FRYERS** WASHINGTON GROWN lb. **39¢**

BLUE BONNET **MARGARINE** 5 1-LB. CTNS. **99¢**

CENTENNIAL **FLOUR** IN NEW 25-LB. PRINT BAG! BAG **179¢**

PLYMOUTH—PIGGLY WIGGLY'S OWN **MAYONNAISE** QUART JAR **49¢**

STRAWBERRIES POLAR FRESH FROZEN. 10-OZ. PACKAGE **15¢**

WALDORF **TISSUE** 4 Roll Pkg. **33¢**

IVORY SNOW LARGE PKG. **37¢** **IVORY FLAKES** LARGE PKG. **37¢**

EVERYDAY VALUES AT PIGGLY WIGGLY

- | | |
|--|---|
| Buy Plenty Softweve Tissue 2-Roll Pkg. 29¢ | Baker's Instant Chocolate Mix 2-lb. Pkg. 89¢ |
| Family Size Scotkins 2 Pkgs. of 50 33¢ | Sunshine Krispy Crackers 2-lb. Box 49¢ |
| Scott Asst. Colors, Paper Napkins 2 Pkgs. of 60 25¢ | Sunshine Marshmallow Peanuts10-oz. Pkg. 29¢ |
| Another Famous Product Scott Towels ...Giant Roll 35¢ | Solid Pack Star-Kist Tuna No. 1/2 Can. 37¢ |
| Favorite With the Family Log Cabin Syrup 24-oz. Bottle 57¢ | Pure White—Personal Ivory 4 Bars 29¢ |
| Buy the Economy Size! Dream Whip Large Economy Size 47¢ | 2 Bath Size Bars 31c Camay Soap 3 Reg. Bars 32¢ |
| Minute Sliced Potatoes 8-oz. Pkg. 37¢ | 2 Giant Packages Only 49c Comet Cleanser 2 Reg. Pkgs. 33¢ |
| Minute Brown Rice8-oz. Pkg. 39¢ | Get Clothes Cleaner DashReg. Pkg. 41¢ |
| Serve It Steamed Minute Rice13-oz. Pkg. 43¢ | New Blue CheerGiant 79¢ |

PIILLSBURY ORANGE or PINEAPPLE -LEMON MIX **ANGEL FOOD** 3 PKGS. **1**

HI-C **ORANGE-ADE** 4 46-OZ. CANS **1**

SCOTTIES **FACIAL TISSUE** 4 PKGS. OF 400 **1**

SPECIALS IN OUR FIFE HARDWARE DEPT.

- | | |
|-----------------------------------|--|
| APPLY DORMANT SPRAY NOW | WARFARIN RAT AND MOUSE KILLER BAIT LB. 80¢ |
| LIME AND SULPHUR GAL. 1 25 | PEAT MOSS LARGE BALE 3 69 |
| | POLYSUL SAVE HERE!GAL. 2 59 |

PICK OF THE PRODUCE

POTATOES U.S. No. 1 10 lbs. **39¢**

YELLOW ONIONS 10 -LB BAG **33¢**

8-LB. BAG, ARIZONA **GRAPEFRUIT** **43¢**
LONG GREEN STALKS **CELERY**LB. **7¢**

STILL MORE VALUES

- KRAFT Spaghetti Dinners** Pkg. **29¢**
- CHEEZ WHIZ** KRAFT 16-oz. Jar **59¢**
- PUDDINGS** JELL-O Reg. or Inst. 3 Pkgs. **29¢**
- WAXED PAPER** CUT-RITE 125-ft. Roll **29¢**

Prices effective Thurs., Fri. and Sat., Jan. 14, 15, 16. We reserve the right to limit.

PUYALLUP 1010 EAST MAIN	FIFE FORMERLY ANDRE'S MKT.	SO. TACOMA 5252 SOUTH WASHINGTON	PARKLAND PACIFIC AT GARFIELD	40th & Portland Ave. TACOMA
-----------------------------------	--------------------------------------	--	--	---

Van de Kamp's

OLD FASHIONED OR FRENCH **APPLE PIES** Reg. 69¢ **61¢**

Reg. 6/41c—Butterfly **COFFEE CAKES** **6/35¢**

Reg. 1.09—4-Layer Lemon **SPONGE CAKE** **95¢**

Van de Kamp's BAKERIES

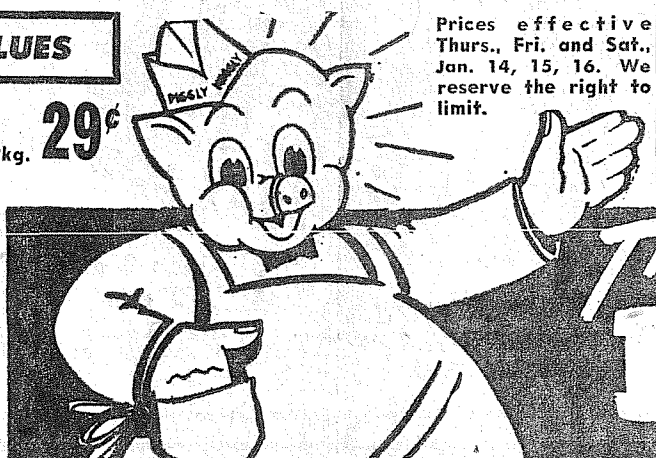

Thanks — for shopping with us...
Piggly Wiggly