

Permit No. 9P
Tacoma, Wash.
Sec. 34.66 P.L.&R.
U.S. Postage Paid
Parkland Branch

Rural Route
Occupant or Boxholder
Postmaster: If unable
to deliver, return post-
age is guaranteed on
addressed papers.

Martha Hovey of Parkland Chosen Queen of 1960 Junior Fair

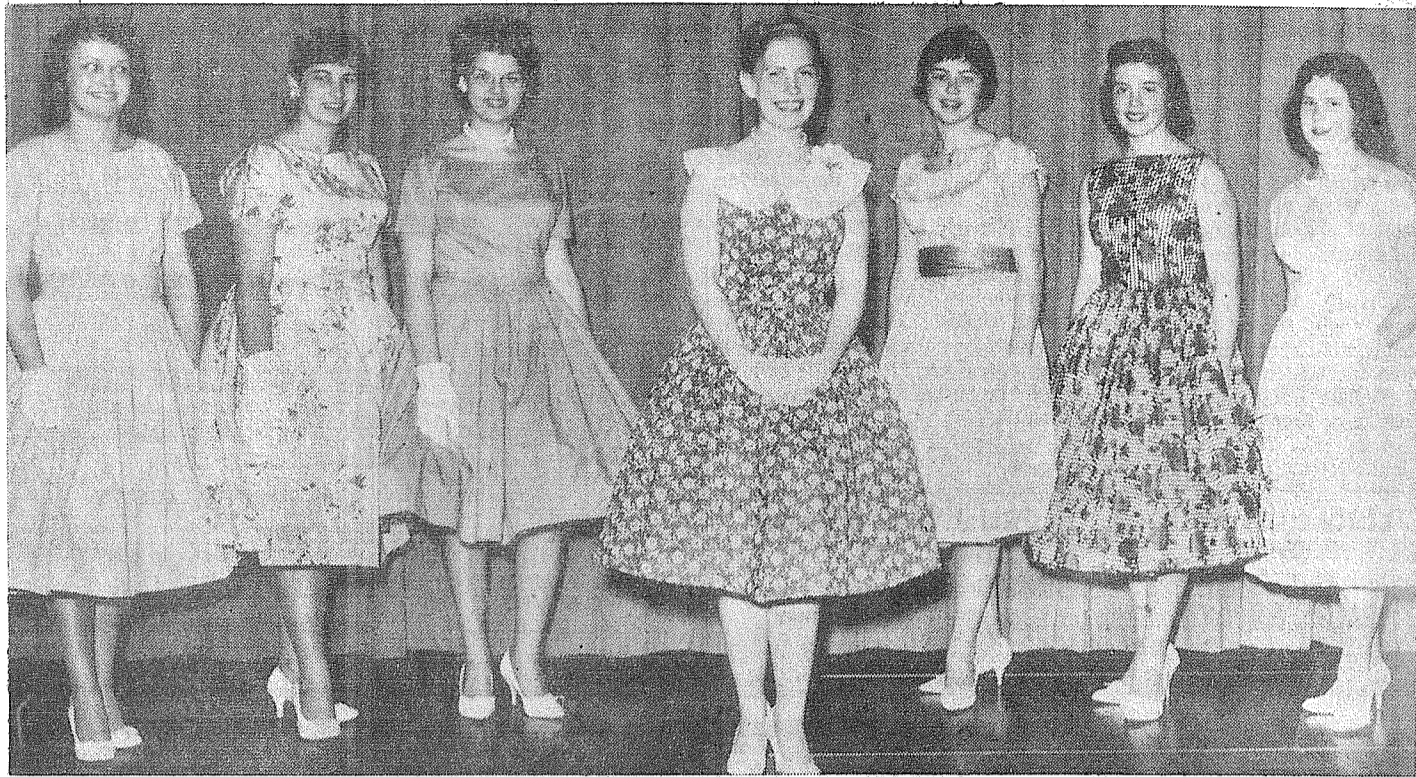

EXCITING HONOR—Martha Hovey, 15, daughter of Mr. and Mrs. C. E. Hovey of 13211 South C, Parkland, and a student at Franklin Pierce High School, has been chosen Queen of the 1960 Pierce County Junior Fair, to be held in Summer during the late summer. Pictured above, left to right: Janet Bombardier, Tacoma; Roberta Reed, Puyallup; Leslie Sales, Parkland; Martha Hovey, Parkland; Sharon Smith, Gig Harbor; Diana Perryman, Parkland; Shari Young, Edgewood. Martha Hovey leads a very busy life and is outstanding in many activities in church, school and 4-H circles.—(News-Index Photo).

Elk Plain Firemen Plan Annual Dance

The Elk Plain Volunteer firemen's annual dance will be held Saturday evening, April 30, in the Elk Plain Grange hall, two and one-half miles south of the Roy Y on the Mountain Highway. This dance is the only event put on by the firemen during the year to raise funds for needed equipment and has been one of the outstanding events held in the community and looked forward to by many from year to year.

Boettner's orchestra will furnish the music for dancing, with attractive entertainment events during intermission.

Fashion Show for Knitting Clubs

The combined Latchmaster machine knitters' clubs of the Puget Sound area will present The Knit Parade, a knitwear fashion show, Monday, May 2 at 8:00 p.m. in the auditorium of the main library, 1102 South Tacoma avenue.

An interlude of organ music will be played by Carl Diemer. Refreshments will be served following the show; there is no charge and the public is invited.

This will be the third consecutive year the show will be held in the area.

Preschool Names 1960-61 Officers

Newly elected officers for the Andrew Christensen Preschool for 1960-61 are: President, Mrs. H. C. Tollefson; vice president and program chairman, Mrs. Robert Vaughan; secretary, Mrs. C. J. Tuttle; treasurer, Mrs. Marvin Carpenter.

The regular meeting will be held in the school May 4 at 8:00 p.m. Hostesses for the social hour will be Mrs. A. D. Kamcheff and Mrs. Robert Vaughan. An interesting program has been planned.

The executive board discussed future plans at the April 27 meeting in the home of Mrs. M. Carpenter.

On Pistol Team

FORT ORD, Calif. (AHTNC)—Army Sergeant First Class Leland L. Leister, whose wife Charlene lives at 11725 Pacific hwy., Tacoma, fired with the Fort Lewis (Wash.) pistol team in the Sixth Army pistol matches at Fort Ord, Calif. April 4-9.

Sergeant Leister, regularly assigned as a squad leader in the 38th Infantry's Company D at Fort Lewis, entered the Army in January, 1947.

Rummage Sale

Members of the Parkland Firemen's auxiliary are "all set" for the rummage sale they have scheduled for May 6 and 7. They are asking for donations of all kinds of useful articles, which will be picked up if donors will call Mrs. Webster, LE 1-2048; Mrs. Larson, LE 7-3737, or Mrs. Tatso, LE 1-1325.

Engaged

Mr. and Mrs. Lawrence W. Wood of Parkland have announced the engagement of their daughter, Lorna Jean to Larry Robinson, son of Mr. and Mrs. Daniel Robinson of Roy. Lorna Jean is a graduate of Bethel High School. No date has been set for the wedding.

Republican Caucus

The Republican caucus for the Clover Creek precinct will be held Friday, April 29, at 8:00 p.m. at the home of Mr. and Mrs. Frank Zerkle, Rt. 7, Box 516 (172nd and Rademaker Road).

All Republicans who vote at Clover Creek school are urged to attend and meet fellow Republicans. Five delegates to the Pierce county convention will be elected.

A social hour with refreshments will conclude the evening.

Specially Equipped Truck Loaned to Sheriff and Posse



MANY USES—The pick-up truck pictured above, owned by Sheriff's Deputy Dean Vosburg and equipped by him for a wide range of uses, has been placed at the disposal of Sheriff Frank Stojack and the Sheriff's Posse. It carries two-way radio facilities, plus a standard public address system, and would be of great value in case of emergency, search and rescue missions or any of a thousand situations which might take the sheriff and deputies off the beaten track. Vosburg is really generous in the use of the truck for any worthwhile project, as is evidenced by the temporary sign advertising the Pierce County Sheriff's Posse cutting horse show at Woodbrook Stables April 30 and May 1. Permanent decoration of the truck and insignia identify it with the Sheriff's office, the hub caps even showing the official emblem (see shot at left).—Photos by McKewen

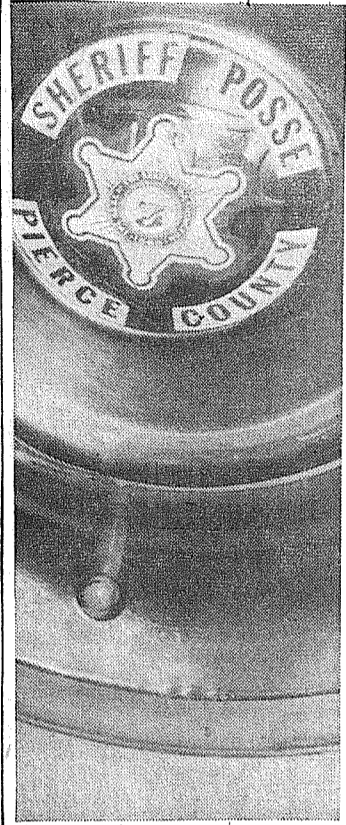

Ends Police Course

FORT GORDON, Ga., (AHTNC)—Army 1st Lt. Ernest R. Secor, 30, whose wife, Alice lives at 9805 A Street, Tacoma, completed the association military police company officer course at the Provost Marshal General's School, Fort Gordon, Ga., April 8.

He received training in the duties and responsibilities of a Military Police Corps officer.

Lieutenant Secor, who entered the Army in September 1946, is the son of Mr. and Mrs. Ernest J. Secor, Tieton.

BUY U.S. SAVINGS BONDS

SPANAWAY HARDWARE

ELECTRICAL AND PLUMBING SUPPLIES
SAND, GRAVEL & CEMENT
PLASTIC PIPE

170th & Pacific
LE 7-8378
Open Sundays 8:30-1:30

RADIANT AIRE ELECTRIC BASEBOARD HEAT

Call LE 1-2611 for an Expert's Estimate On Electric HEAT — WIRING — REMODELING
EVERGREEN ELECTRIC CONST. CO.
13021 Pacific Ave. (Home & Commercial) LE 1-2611

CANYON READY-MIX CONCRETE

ALL DAY SATURDAY DELIVERY

SIX YARD MIXERS

Washed Sand & Gravel — Bank Run
WE HAUL OR U-HAUL
Wheelbarrows, Etc. Free of Charge on Call

AFTER 6 P.M. CALL LE 1-0095

PROFITABLE INVESTMENT

Construction on the Lakewood General Hospital is progressing rapidly. Upon completion, the 100 bed hospital will be one of the most modern and complete Medical General Hospitals on the Coast. It will conform in all details to the requirements of the Washington State Health Department, the State Fire Marshall's office and the American Medical Association.

The hospital is a community owned project which will serve the people of the entire Southwest district of the state, being owned by the people — not one individual or group.

Securities being sold are offered in units of ten (10) shares of preferred and one (1) share of common stock. The preferred stock bears six percent (6%) interest on a cumulative basis, is non-assessable and fully participating, and is redeemable by the corporation at 110% of its par value.

Purchase of securities can be made only from Security Agents licensed by the State of Washington Securities, as available, are limited by prior commitments and are offered only to bona fide residents of the State of Washington.

Call JUNiper 8-1711, Tacoma, Wash.

CLIP AND MAIL TODAY

send to: 5702 Lake Steilacoom Ave., S.W.
Tacoma, Washington

LAKWOOD HOSPITAL ASSN., INC.

YES — I AM INTERESTED IN THE
NEW GENERAL HOSPITAL

Name
Address Phone

Smorgasbord
GRAHAM GRANGE HALL
MAY 1st
12:30 'Til 4 p.m.
HAM, TURKEY, SALMON,
PICKLED HERRING, ETC.
Sponsored by
KAPOWSIN REBEKAH
LODGE
Donation:
Adults, \$1.50
Children to 12 Yrs., 75c

SHOP & SAVE
at
BROOKDALE LUMBER CO.

1x4 Kiln Dry Economy FLOORING
100 Ft. \$8.50
Use This Under Linoleum or Floor Tile

GET THAT ATTIC FINISHED BEFORE THE YARD WORK STARTS.
SEE THESE!
4x8x1/4 Mahogany VENEER
Beautiful for \$5.95
Walls...Per Panel

1x8 Cedar Air Dried PANELING
This is Good \$13.50
Value...Per 100 ft.
Be Sure to See the Many New Patterns in Terraflex Vinyl Asbestos

FLOOR TILE
Just.....Each 16 1/2c
GOT YOUR BOAT PAINTED FOR THE SEASON?
This Paint is the Tops!!
Plasolux MARINE PAINT
Many Colors \$1.92
Qts. \$3.25.....Pints

We Cut Window Glass
Summer Cabins
24'x12' \$490.00
Size.....
24'x18' \$625.00
With Porch.....
NOTHING DOWN ON THESE!

Easy Monthly Payments on All Material and Jobs. Come in and let us show you how easy it is to get the things done that you have been putting off for so long.
BROOKDALE LUMBER COMPANY
136th & Pacific
LE 7-8669

Rebekahs Plan Smorgasbord
Kapowsin Rebekah Lodge No. 241 will hold a smorgasbord in the Graham Grange hall Sunday, May 1, 12:30 to 4:00 p.m. The menu will feature turkey, ham, baked salmon and all the trimmings, donations will be \$1.50 for adults, 75 cents for children under 12. Proceeds will be used for projects of the lodge.

TODAY'S LAFF
The baby shoe ran away from home yesterday — found out his father was a loafer and his mother was a sneaker.

SHOE SALE
50 Pairs Tennis Shoes & Oxfords
Broken sizes, soiled, men's, Women's\$1.00 Pr.
Boys' TENNIS SHOES
Regular to \$6.00 — Black & White\$3.99
Women's Heavy Soled "P.F. Flyers" Canvas Oxfords
Regular \$6\$3.99
Boys' and Men's Cushion Sole Canvas Oxfords\$2.99
300 Pairs Women's Flats and Heels
Regular to \$8.00\$2.99
Men's 8" Boots
Regular \$11.00\$8.95

PAUL'S SHOES
Spanaway
161st & Pacific Avenue
LENOX 7-0552
Hours: 9 a.m. to 6 p.m.
Friday 'Til 9 p.m.

24-HOUR SERVICE!
We get there fast if you have burner trouble.
LE 7-8173
LAPENSKI FUEL CO.

The Country Parson
DRYER'S FUNERAL PLAN CUTS COSTS
Dryer MORTUARY
136th & Pacific
PARKLAND

PROFESSIONAL DIRECTORY
Farmers Mutual of Enumclaw
Fire — Auto
ED MAREK
12909 Pacific Ave. LE 7-4000
Farmers Insurance Group
Fire, Life, Auto
ROBERT GRAVES
1915 East 91st — LE 7-4506

HILLTOP CONCRETE CO.
LOOK FOR THE BIG "H" THE SIGN OF SERVICE
READY MIX CONCRETE HOME OWNERS!!
Ask About **OUR NOW PAY LATER PLAN**
SATURDAY — OPEN, TILL NOON
For Pickup Only
As Listed Below
● Sack Cement ● Crushed Rock
● Washed Sand ● 3/4" Beach Gravel
● Washed Gravel ● Select Pit Run
● Drain Gravel ● Fill Dirt
PUYALLUP TACOMA
TH 5-9525 FU 3-3624
Plant: 2223 - 23rd Ave. S.E. P.O. Box 648, Puyallup

SPRING CLEANING U WASH SHAG RUGS 75¢
30 WASHERS — 16 DRYERS
MAMA BEAR LAUNDROMAT
134TH & PACIFIC AVENUE SO. END BIG BEAR PARKING LOT

NOTICE TO CUSTOMERS
The Elmhurst Mutual Light and Power Co., due to the recent increase in power rates from Tacoma City Light, finds it has become necessary to make the following rate changes, effective as of May 1st, billing.
First 20 Kilowatts5c each
Next 25 Kilowatts3c each
All over 45 Kilowatts1c each
Minimum charge—\$1.00
The new rates will increase each meter service 50c per month.
Your Board of Directors
HARRY HARRIGAN, Secretary
Pd. Adv.

Open 7 Days A Week 8 a.m. to 4 p.m.
Sundays
HUNTING & FISHING LICENSES, SPORTING GOODS, PAINT
SOUTH END PLUMBING AND HARDWARE
185th & Pacific Avenue Phone LENOX 7-4100

PARKLAND CLEANERS
11004 Pacific Avenue North of the Bank Corner
LENOX 7-3221

TRUST US WITH ALL YOUR DRY CLEANING!
We do-up fine woolens with care. You'll love the way we can restore their lovely colors and make them as fluffy and soft to touch as a lamb's fleece. Call!

BUSINESS TRAINING PAYS

TOP JOBS FOR STENOGRAPHERS AND RECEPTIONISTS - ENROLL NOW - KNAPP COLLEGE
10th & Pac. Ave. MA 7-2181

Woodland... Howdy Partners Dancing Tonight

Tonight, Thursday, April 28, is Howdy Partners night at Fruitland Grange at 8:00 o'clock. This will be a work night and the dance "Corrido" will be reviewed and the new dance of the month for May will be taught. The dance chosen is "Bye Bye Blues Two-step". The newly elected officers

will be installed and the outgoing officers will be presented gifts by the club. New officers being installed are: President, Roy Holmes; vice-president, Jack Massey; secretary, Mrs. Edith Thamer, and treasurer, Gordon David. All dancers dare welcome.

The class of 1960 at Fruitland Grange will be having a square dance party to which other class dancers are invited. Dancing will begin at 8:30 p.m. under the leadership of their teachers, Willis and Loraine Dodge, assisted by guest callers. Entertainment will include the Paul Bunyan Gremlins with Bill Requa as chairman and an informal style show with modeling done by the members of Harmony Hoedowners will be held too. A buffet style supper featuring jello desserts and nut breads will be furnished by the class members. Coffee and tea will be served. All dancers are asked to bring their

own table service. Hosts and hostesses for the evening are Messrs and Mesdames Harold Hanson, Bill Geddes, Joe Janowski, Jack Swayne, Joe Bell and Nick Morris.

Scout Jamboree
The Puyallup council planned a Girl Scout Jamboree on April 14th from 12:30 to 3:30 p.m. at Wildwood Park. An afternoon of games, group singing and a treasure hunt were enjoyed by members and leaders of Troop No. 21 and No. 1 and Brownie Troop No. 8 of the Woodland area.

Activity Day
Mrs. Bob Shuster's girl scout troop No. 21 planned an activity day on April 15th. A tour of Sea-Tac Airport starting at 10:00 a.m. with a tour through a DC-6 United Airlines plane was enjoyed by the girls and leader of Troop No. 21 and also members and leaders of Troop No. 1 and the Pansy Patrol

of Brownie Troop No. 8. The group then went to Boeing Field where the Water Leaf Patrol of Brownie Troop No. 8 joined them and 48 Girl Scouts, Brownies and their leaders went for a ride over Seattle in a DC-3 West Coast Airline plane.

Booster Club Grateful
The 112th Booster club wishes to thank Jim Bigelow for the nice job he did calling our square dance the night of April 19th at the Summit Youth Center. Plans of the club are to have another dance on Tuesday evening, May 17th for all interested dancers. Keep this date in mind. We'd like very much to see you out.

Neighborhood Club
The Happy Neighborhood Club met April 21st at the home of Edith Bjerk with 13 members present. The club decided to have a bake sale to raise money for charity. Lois Miracle and Cora Hill received lovely birthday gifts from their secret pals. Refreshments were served by the hostesses. Next meeting will be at the home of Eleanor Cooper on May 19th at 1:00 p.m. Members present were Barbara Hill, Cora Hill, Katherine Flom, Bertha Liechty, Joyce Ohl-

Antique Sale at St. Luke's in May

Connoisseurs, hobbyists and just interested homemakers will be waiting at the door for the Tenth Annual Antique Dealers' Show and Sale sponsored by the Episcopal women of St. Luke's Memorial

church on May 3, 4 and 5 at their Parish Hall at North 36th and Gove streets.

The largest show of its kind in the Northwest, this year's sale will display the rare and authentic collections of 22 leading licensed dealers from Washington, Oregon and California. Discriminating homemakers will find lovely items to add color and interest to their homes from the finest of early American and European glass, china, silver, copper, brass, pewter, furniture, jewelry and other beautiful items. For the doll collector, an unusual collection! And for the man who's hobby is guns, a really fine display of historic firearms, swords, armor, breastplates, helmets and other memorabilia of warriors of the past.

As usual, the ladies of the church

Happy Birthday
Mrs. John Platt of Seattle, the former Pat Westman, was honored on her 21st birthday with a dinner at the home of her parents, Mr. and Mrs. W. R. Westman of Fruitland Avenue. Guests included Mr. and Mrs. Don Haimann of Bremerton, Mr. and Mrs. James Chase of Puyallup, Kenneth Mock of Bremerton, Mr. and Mrs. James Chase Puyallup, Kenneth Mock of Newport, Oregon, her sister Shirley and brother Roger of the family home, her parents and the honoree and her husband, John Platt, from Seattle.

Reporter - Margaret David, LE 7-6668.

will be gowned in frocks of the gay 90's... many Parisian couturier creations to complement the Bisque and Dresden. Show hours are from noon to 10:00 P.M. each of the three days. Luncheon, dinner and snack treats served from the smorgasbord. Follow the Point Defiance bus line to North 36th and Gove.

FLETT DAIRY

FARM FRESH HOMOGENIZED AND PASTEURIZED MILK AND CREAM

Phone GR 2-3301

A Real Treat

SPRING CHICKEN

Pan - - - - Tossed Salad
Fried - - - - Potatoes
with COUNTRY GRAVY

NETTIE'S CAFE

VISIT OUR DAFFODIL ROOM
TH 5-1156 116 SO. MERIDIAN ST. PUYALLUP



RESERVATIONS FOR PARTIES WELCOME

"ATTENTION HOME OWNERS"

Beautiful your home forever... U.S. Kover-lum Aluminum Siding, the only scientifically blended combination of fiber-board laminated to aluminum that gives the ultimate in weather resistance and over-all quality in application where quality must be assured - Handles like cedar, yet never needs painting... Will never warp or shrink - Cuts fuel bills up to 30 per cent - Glamorous new colors - We also specialize in remodeling, additions, foundations, patios, Johns-Manville roofing, Colorbestos and enamel board siding, aluminum windows and doors, Arizona Sand Stone. 100 per cent financing with your choice of any bank - We are bonded-insured, and been a member of the Better Business Bureau for years - Call or write for Free Estimate. No Money Down, First Small Payments Start Sixty Days After completion.

BLAIR CONSTRUCTION, INC.
6515 So. Thompson, Tacoma 4, Wash. - GR 5-1272

Elk Plain Fireman's Annual Dance

Time: April 30, 1960 - 9:30 - 2:00 A.M.

Place: ELK PLAIN GRANGE HALL

— 300 LB. BEEF —

BOETTNER'S ORCHESTRA

2 1/2 Mile South of Roy "Y" On Mountain Highway

BENEFIT OF THE FIREMEN'S EQUIPMENT FUND

DONATION: \$1.00

LINOLEUM, FORMICA, CARPETS
FREE ESTIMATES
PACIFIC FLOOR COVERING
131 & Pacific LE 7-4545

Rural Garbage Service
Pierce County Permit
Serving Parkland, Midland, Summit and Spanaway
LEnox 7-8688



Picked for Popularity

... SPRINGTIME FOODS

We have the Personality. Our foods have the Popularity
It's a good combination: Service with a smile,
foods in the Springtime "style" . . . And
at prices that make you want to buy. Check this list.

CALIF. NO. 1 NEW-SHAFTER
POTATOES 10 lbs. 47¢
RED RIPE
TOMATOES... lb. 23¢
GREEN PEPPERS.....lb. 29¢
RHUBARB
LOCAL
3 lbs. 10¢

SWANSON'S QUICK FROZEN
TV DINNERS Ea. 49¢

GOLDEN SHORTENING
FLUFFO 3 Lb. Tin 59¢

HEINZ
KETCHUP 14-Oz. Bottle 5/\$1

SUMMIT SPECIAL
MAY'NAISE Qt. 49¢

CAMPBELL'S
TOM. JUICE 46 oz. Tin 4/\$1

CUTRITE
Wax Paper 2/49¢

U. S. GOOD AND CHOICE
RIB AND SIRLOIN STEAKS Lb. 69¢

NORTHWESTS FINEST FRANKS OR
WIENERS 2-Lb. Bag 89¢

OUR OWN SUMMIT FARMS
★ FRESH SMOKED
★ DRY CURED
★ LESS SHRINKAGE
BACON LB. 47¢
BY THE PIECE

CUSTOM CUTTING AND WRAPPING
lb. 5c
CUSTOM CURING & SMOKING
lb. 7c

SUNSHINE
COOKIES Hydrox or Custard 11-oz. Pkg. 3/1⁰⁰

VERMONT MAID
SYRUP 24-oz. Bottle 59¢

PACIFIC PEARL
CRAB MEAT 6 1/2-oz. Tin 59¢

FACIAL TISSUE
KLEENEX 400 Ct. Pkg. 2/49¢

MEDOSWEET - ALL VARIETIES
COTTAGE CHEESE Pint Ctn. 27¢

PUSS 'N BOOTS
CAT FOOD 15-oz. Tin 2/29¢

NALLEY'S
BEEF STEW 15-oz. Tin 3/1⁰⁰

PARSON'S
AMMONIA Quart Bottle 29¢

LUXURY MILD
CHEESE LB. 49¢

HORMEL'S
SPAM LUNCHEON MEAT 12 Oz. Tin 39¢



LARGE AA WHITE
EGGS Doz. 47¢

STORE HOURS
9 a.m. 'til 9 p.m. Daily Except Sunday
SUMMIT TRADING COMPANY
10409 Canyon Road, Tacoma LE 7-5848
No Sales To Dealers
We Reserve The Right To Limit Quantities

Weekend Camp-out For Scouts, Dads

There will be a Father and Son campout for the Scouts in Pack 1 and Troop 76, April 30 and May 1 at the National Guard Beach on American Lake. The menu calls for a sack lunch; stew for dinner; eggs, bacon, and pancakes for breakfast; weiners for Sunday lunch. Cars will gather at the Summit Youth Center at 10:00 a.m. Saturday, to leave by caravan to the camp grounds. Bring your own food service, camp gear, and fishing tackle. Shelter and cook stoves are available in case there should be bad weather.

Friday 13th Dance
The Busy Stitches are sponsoring a dance to be held at the Summit Youth Center, Friday, May 13

General Sheet Metal Work
Special Attention to Special Equipment
RAU MFG. CO.
LEnox 7-7372
14114 Pacific Avenue

Prescription Service
Open 7 Days a Week
9:30 a.m. - 9:30 p.m.
Sundays 10 a.m. - 6 p.m.
JACOBS PACIFIC DRUGS
Wallgreen Agency
Pay Light & Water Bills Here
84th & PACIFIC AVE. Greenfield 2-6445

from 7:30 to 10:30 p.m. for grades 6 thru 9. Admission is 35 cents per person; proceeds to go to the Youth Center.

Stork Shower
Mrs. Agnes Blanchard and Mrs. Carole Smith were hostesses at a Stork Shower Monday, April 11, for Mrs. Dudley Dean. The guests were Mesdames Martin, C. A. Johnson, Fred Naslund, John DeRig, Leah Kay LaVerge, Mary Bradford, Gibbons, Theiella Jensen, Ray Johnson, Alice Boscquet, Dorothy Cottom, Dorothy Crawford, and Laurel Dean.

Congratulations
A daughter was born to the Ronald Jensenas, April 18th. The new addition in the Dudley Dean home is a girl. Their daughter was born April 17.

Busy Stitches Demonstrate
Four girls from the Busy Stitches club gave demonstrations at the Riverside Grange. The participants demonstrated the following: Judy Freestone, how to give a birthday party for 5 and 6 year olds; Donna Freestone, making a button hole; Linda Robbins, putting in a zipper; and Connie Robbins, laying out a pattern.
Reporter - Gwen Cail, LE 7-3766.

Bethel Carnival Offers Fun Saturday

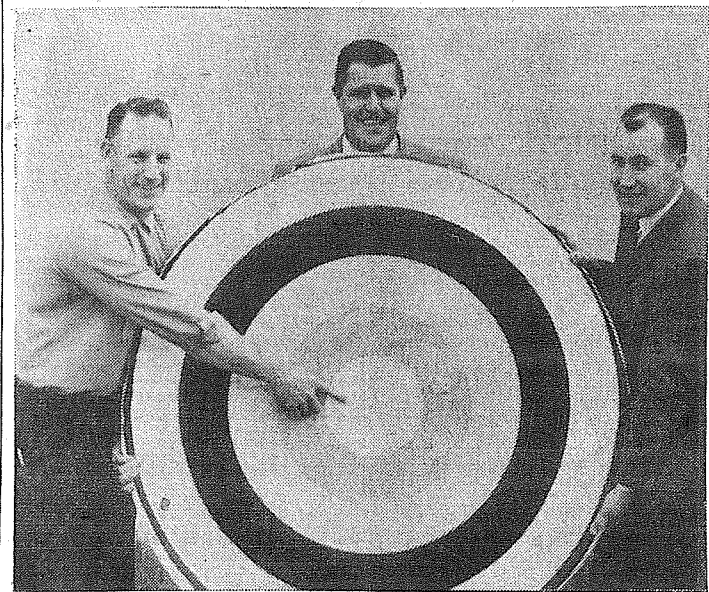

BIG SPLASH—One of the targets for Saturday's Booster Carnival at Bethel Junior High School, Earl Platt, principal of the Senior High School (center) tries on a target for size as Ed Niehl, chairman of the Dunk Booth (on the left) points out the center of the target. Co-Chairman of the Carnival Walter Sahli helps hold the target in place. Platt, along with Principal Robert Minniti of the Bethel Junior High School, Superintendent Dewane Lamka and other junior and senior high school teachers are scheduled to appear as targets at the carnival, scheduled for this Saturday from 2:00 to 9:00 p. m. The entire carnival will be held indoors.

One of the more attractive booths for this event and only fund-raising campaign of the Bethel Booster Club. All proceeds of this carnival will go to the Bethel Junior and Senior High Schools.

Remember the date - Saturday, April 30, 2:00 p.m. to 9:00 p.m. at the Bethel Junior High School. FREE admission. Everyone welcome!!!

Parkland Firemen Attending School
Fire Chief E. Larson and Chet Kirk of the Parkland Fire Department, are attending the Fire Officer's Command School in Yakima, Washington, April 25 through 28, according to an announcement made by Lyle Goodrich, Seattle, Washington, State Supervisor of Firemen's Training.

E. Larson and Chet Krik will take part in lecture courses and demonstrations dealing with advanced fire fighting techniques and fire department administration. The course, designed for senior fire officers, will feature addresses by speakers of national recognition in fields of fire suppression, prevention and administration. Two hundred fire officers from the Northwest, Canada and Alaska will attend the four-day session.

Goodrich stated that the school is being presented as part of the program to increase fire defense and Civil Defense abilities with special emphasis on the responsibility of officers commanding these units.

MOTOR TUNE-UP
VIRG ADAMS
RICHFIELD BEACON SERVICE
8515 So. Tacoma Way
JU 8-9613

T.V. JINGLES TELEVISION SERVICE CENTER
NO MATTER HOW YOU LOOK AT IT... Television Service Center, 8431 Pacific Ave. can catch any TV trouble. If you are not getting the tops in enjoyment from your set, call us at GR 2-3386 or JU 8-1000 and we'll fix things up.
TELEVISION SERVICE Center
"YOUR WINEGARD COLOR CEPTOR DEALER"
GR23386 JU-8-1000 8431 PACIFIC AVE.

Flying's Easy!
Become a Pilot for Less Than \$10 a Week!
Whether you learn to fly for business or for pleasure, the time to learn is now! Many of our students solo in less than 8 hours flying time.
FIRST LESSON FREE
Call for an appointment

TAHOMA FLYING SERVICE
SPANAWAY AIRPORT
185th and Pacific LE 1-0442
JERRY HEDLUND - RALPH LAWSON

YOU CAN BANK ON OUR LOW PRICES!
MUTTON SALE
LEG 'O MUTTON Lb. **39c**
MUTTON SHOULDER STEAK **29c** Pound
MUTTON SHOULDER ROAST **25c** Pound
MUTTON CHOPS **35c** Pound
MUTTON STEW **10c** Pound

best FOOD buys
Fairlane Brand FROZEN VEGETABLES
Chopped Broccoli, Peas, Cut Corn, Mixed Vegt., French Fries and Leaf Spinach.
10 Oz. Pkgs. **2 for 25c**
Mix-or-Match-'Em
Gerbers Strained Fruits and Vegetables BABY FOOD
5 for 45c
General Mills CEREAL
Cheerios, Wheaties, Cocoa & Caramel Puffs, Trix, Kix, Hi-Pro, Frosty-O's, and Sugar Jets.
4 for \$1.00
Mix-or-Match-'Em

KRAFT The perfect Salad and Cooking OIL Quart Bottle **41c**
KING KELLY ORANGE MARMALADE 2 lb. Jar **49c**
NESTLES QUIK DELICIOUS CHOCOLATE MIX 2 lb. 6 oz. **89c**
SURECHAMP DOG FOOD 10 Lb. Bag **\$1.19**
KRAFT 8 Oz. Pkg. SPAGHETTI DINNER 2 for **45c**
SUNSHINE or NABISCO Graham CRACKERS 1 Lb. Pkg. **31c**

Savings
Sunkist Juice ORANGES Lb. **10c**
Solid Head LETTUCE Each **10c**
Firm Ripe Avocados Each **5c**
Liquid JOY Giant Size **65c**
"AA" Large EGGS Doz. **47c**

McDANIELS
The Home of The Low Price
AIRPORT & CANYON ROAD
Store Hours: 9:00 'Til 9:00 - Sundays 9:00 'Til 7:00
PRICES EFFECTIVE Thursday Friday Saturday

SEYMOUR'S 3-DAY End of Month SALE
Friday, Saturday and Sunday

WOMEN'S BOATNECK SWEAT SHIRTS
White or faded blue, with nautical trim. **1.99**

WOMEN'S PLAID PEDAL PUSHERS
Favorite colors in sizes 10 to 18 **1.49**

64x76" Beacon Blankets
Sturdy cotton Indian blankets. Reg. 2.98 **1.99**

Save at Seymour's
Boys' Sport Shirts Wash 'n wears, in short and long sleeves! 6-16 **1.00**
Wool Army Blankets New O.D. wool in 66"x84" size! Reg. 6.99 **3.99**
Wo's . Girls' Blouses Large variety in short and long sleeves! 3x6X, 7-14, 32-38 **1.00**

Closeout!
Nylon-Blend WORK PANTS 29" waist only, in grey or green whipcord **2.00**
42 and 44 waists, in green, grey, tan whipcord **3.99**
New 16'x16' Tent Pyramid tent, new but shopworn. A real value **39.88**

Clearance
MEN'S CHAMBRAY SHIRTS 50 only, in 14 1/2 collar only! **49c**
Reg. 1.39 value!
GIRLS' PLAID DRESSES Attractive gingham plaids, 7 to 14, regular **1.00**
GIRLS' SPORT JACKETS Wash 'n wear plaids, fingertip length. Reg. 2.79 **1.49**

GIRLS' JUMPER SKIRTS
Red or blue corduroy **1.00** in sizes 7 to 14.
CHILDREN'S OXFORDS "Moc" toe in white, brown, black. Sponge soles, 6 to 12 **1.99**

BOYS' JACKETS, many styles, summer-weight, 2 to 18. Values to 4.49 **2.98**
TENNIS SHOES, men's and boys' in black or white, all sizes. ONLY **2.99**
DENIM JEANS for boys 6-12, O.D. Fatigue style. Reg. 2.29 **1.49**
MEN'S SOX, cushion-foot work O.D. sox, Special **5 Pcs. 1.00**

MEN'S, WOMEN'S, CHILDREN'S THONGS, all sizes **59c**

Shop Daily 9:00 to 9:00 - Sundays, 10 to 6
Always Free Front-Door Parking

9714 PACIFIC AVENUE **SEYMOUR'S** FAMILY DEPARTMENT STORE
ONE BLOCK NORTH OF PARK 'N SHOP

FREE!

FROM
WEIR'S
FOR MOTHER'S DAY
(May 8th)

A 35-PIECE SET OF ROYAL MAYTIME CHINA

Mom will NEVER have to wash! A perfect Mother's Day gift . . . FREE . . .

WHEN YOU BUY HER A NEW

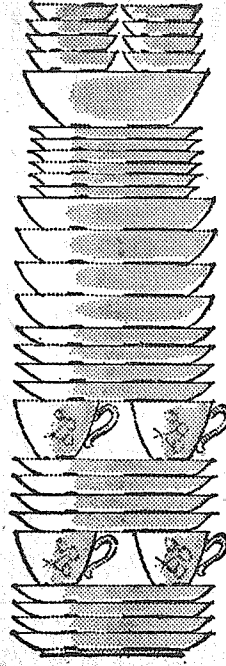

advertised in **LIFE**

GENERAL ELECTRIC MOBILE MAID



Only
\$158

MODEL SP305

NO MORE DISHES TO WASH, EVER!

Only G-E's fabulous Mobile Maid Dishwasher does ALL the dishwashing job . . . power pre-rinses, washes, dries . . . even sanitizes them . . . automatically!

- ★ Needs no installation—rolls on wheels
- ★ Flushaway Drain eliminates all hand rinsing
- ★ Easy-loading two-tone racks
- ★ Holds NEMA place settings for 12 (or mixed service for six, PLUS pots and pans.

OPEN EVERY NIGHT 'TIL 9
(SATURDAYS 'TIL 6)

Largest Display of G-E Appliances in the whole Pacific Northwest

WEIR'S

YOUR CORNER

Park Free at Our Front Door

8419 Portland Avenue

LE 7-0231



Fern Hill Methodist in Variety Show

FUN FOR EVERYONE — A mock trial, written and directed by Kingsley Woodhead, will highlight the variety show being held Saturday, April 30, at 7:30 p.m. by the Fern Hill Methodist church, 8523 South G St. Members of the cast are pictured above.

Principals in the trial are played by Frank Titus, Ted Hunt, Rudy Boggar, Kent Watne Mrs. Leonard Schuchman, Kristin Schuchman, Mrs. Paul Clark, Donna Matheson, Mrs. Rolf Peterson, Mrs. Don Redford, Mrs. Adam Ehli, Bruce Watne Carl Forch and George Leppard. Leonard Schuchman, vocal director at Lincoln high school, will present a delightful musical program featuring vocal selections by Carol Sandford, Norman Moore and Leonard Schuchman; instrumental numbers by Kristin Schuchman, Bruce Watne, Linda Schuchman, Mrs. Paul Clark, Susan Morgan, Sharon Bergman, Rev. Adam Forch is pastor of the church. Nursery care will be provided during the program.

Smorgasbord

Sponsored by the Fairview Homemakers, a smorgasbord will be held in the Waller Road Grange hall Saturday, April 30, with serving from 1:00 to 7:00 p.m. Tickets may be obtained from Homemakers or at the door. Proceeds will be used to provide recreation facilities at the Christian Youth Center on Fairview road.

Coomes Rest Home
MR. AND MRS. CLAUDE COOMES OWNERS
Excellent food, individual attention. Welfare and private patients. State Dept. of Health License No. 113.
321 South 116th St.
Tacoma 44 — LE 7-3022

Forget your Bookkeeping for less than \$10.00 per month!
For seven out of ten small firms WE CAN DO THIS! Don't be fooled by the low cost.
Our new streamlined double entry Bookkeeping System includes up-to-date records—monthly financial reports—your bank account balanced every month—All local, state and federal tax returns, social security tax records—copies of your savings—at your office and a host of other money saving services.
Yes for only \$2.00 to \$3.00 per week for small and medium firms, or \$15.00 to \$20.00 for large firms. Our PUBLIC BOOKKEEPING SPECIALISTS can handle your problems.
Call LE 1-1224 or LE 7-6671
PARKLAND BOOKKEEPING SERVICE

IT'S CHEAPER TO RENT THE TOOL YOU NEED
GARDEN TILLER
POWER LAWN MOWERS
BELT HAND SANDERS
OSCILLATING HAND SANDERS
FERTILIZER SPREADER
LAWN ROLLERS
LAWN SEEDERS
PAINT SPRAYERS
RUG SHAMPOO MACHINE
POWER MOWER SHARPENING & REPAIR
WINDOW GLASS INSTALLED
PARKLAND HARDWARE
12169 Pacific Ave. LE 7-3171

PAINT NOW
LUMBER ALL GRADES
All Standard and Better Lumber is now Grade Stamped
GLASS HARDWARE
SHINGLES
ROOFING
FULL LINE OF HAND TOOLS
Baskett Lumber
9701 Portland Avenue
LE 7-8663

Clover Creek News

New officers elected recently by Clover Creek P-TA are Mrs. Jerald LeMarr, president; Mrs. Edward O'Neil, secretary; Mrs. Ruth Huddleston, treasurer. Mr. and Mrs. Ralph Ferguson and family from Tacoma were dinner guests of the Henry Ferguson family Easter Sunday.
Reporter — Kathryn Deady.

Kapowsin P-TA

Miss Nora Hall, health chairman, will be the speaker at the Kapowsin grade school P-TA meeting, to be held Thursday, April 28, at 8:00 p.m. in the school gym. The 1st grade mothers will be hostesses for the social hour. Recently elected officers are: Mrs. Donald Connelly, president; Mrs. Joseph Butcher, 1st vice president; Mrs. Art Harpel, 2nd vice president; Mrs. Fred Krapf, secretary; Mrs. Howard Lauenborg, treasurer.

Canyon Road . . . Auxiliary Plans Luncheon, Cards

The Canyon Road Ladies Auxiliary will hold an afternoon luncheon and card party in the Community hall, East 80th St. and Canyon Road, Wednesday May 11, with luncheon served at 12:30. Pinochle, bridge and canasta will be played; proceeds will be used for activities of the group.

The Auxiliary will meet in the Community hall for luncheon May 5 at 12:30, with Mrs. Sarah Field and Mrs. Ethel Selby as hostesses.

It Could Be YOU!

Yes, it might be you or yours in need of a pint of blood and our blood bank is depleted. The Blood Bank will be at the Community hall Friday, May 13, from 3:30 to 6:30 p.m. There will be hot soup, coffee and cookies served during that time—remember, you must not eat for three hours prior to donating blood. We hope that all able to donate blood will be there. Mrs. Frances Rice is the chairman. For information, call LE 7-8339.
Reporter — Mrs. John Folk, LE 7-5801.

Baseball Committee Due at F. P. 28th

The Franklin Pierce baseball committee will meet Thursday, April 28, at 8:00 p.m. at the Franklin Pierce High School. Everyone interested in kid baseball is urged to attend.

All coaches are asked to have their teams formed by that date so that practice schedules may be made at this time.

At the last meeting the following officers were elected: Chairman, Bob Houk, LE 7-4907; secretary, Claude Blessing, LE 7-5820; treasurer, George Cashman, LE 7-6666; corresponding secretary, Lawrence Alkofer, LE 7-3607; Park Board coordinators, Bud Galusha, LE 1-0968, and Del Shaffer.

Anyone with questions or wishing additional information may contact any one of the above named men.

BUY U.S. SAVINGS BONDS

Roy P-TA Meeting May 2 at School

Roy P-TA will meet at 8:00 p.m. May 2 in the music room with the new officers in the chairs. The Preludes from the High School will furnish the entertainment for the evening.

A Project Day will be held by the joint 4-H clubs in the Roy-Lacamas area on May 7 at 10:00 a.m. at the Lacamas school. Members will exhibit their projects, do some judging and get ready for the summer fairs.

Reporter — Martha Berggren, Roy 229.

DEPENDABLE PHARMACY SERVICE

Bob Vaughan
Owner

REXALL

1¢ SALE

APRIL 30 to MAY 7th

A HEARTY WELCOME TO PETERSON COLOR CENTER

Parkland Rexall Pharmacy
11000 Pac Ave
Keller's Kort
LEnox 7-8636
INTEGRITY • SERVICE • SAFETY

GRAND OPENING PETERSON COLOR CENTER

General Paint SPRING SELL-A-BRATION

FREE! with purchase of one or more gallons of SPRED SATIN

BIG 15 ft. ROLL-OUT FLOWER BED



1¢ SALE CRYSTOLEUM VARNISH

Wooden lawn furniture and floors can be instantly brightened with this best quality all-purpose varnish. The high gloss finish fights the weather to protect longer.

Right now our 1¢ sale is in progress so act fast...
1 QUART REGULAR NOW ONLY **\$2.75** TWO QTS. ONLY **\$2.75**

REDWOOD STAIN CALIFORNIA RUSTIC NOW ONLY **\$2.79** Gal.

The beauty of natural redwood can be restored or preserved with Rustic Redwood Stain. Not just a stain but a blend of the best oils and pigments to give lasting results. Priced specially for this event. Reg. \$4.29 gal.

SPECIAL BRUSHES

4" TYNEK WALL BRUSH REG. \$3.20 NOW **1.98**

21" TYNEK TRIMMER REG. \$4.79 NOW **98¢**

General Paint

PETERSON COLOR CENTER

FREE HOME COLOR CONSULTING

11000 Pacific Avenue (In Keller Kort) LE 1-0711

GRAND OPENING DATES
APRIL 27-28-29-30
WED., THURS., FRI. & SAT.
HOURS 9 A.M. 'TIL 6 P.M.
FREE AWARDS

Once-a-year Bargains just when you want 'em most!

POLY KOTE LATEX WALL PAINT REG. \$5.49 GAL. NOW ONLY **3.98** Gal.

Applies fast, with no runs, laps or sags. Dries fast, with no "painty" odor. Gives you a tough, velvety, washable white finish. Buy now at this drastically reduced sale price!

1.00 OFF FAMOUS FLEX ENAMEL IN WHITE & 15 COLORS

For kitchen, bathroom, woodwork, furniture—dozens of uses, indoors and out. A rich gloss enamel that flows on easily, dries to a gleaming, porcelain-like finish that lasts and lasts.

Amazing bargain at **1.88** Qt.

WHITE HOUSE PAINT NOW ONLY **5.25** Gal.

Just what you need to give your home that "like-new" look for Spring—to preserve its beauty—to increase its value. Gleaming, durable white house paint at a truly remarkable sale price.

GIANT SELECTION OF WALLPAPER AND MURALS

10% OFF ON ALL BATHROOM CABINETS, MIRRORS AND ACCESSORIES

FREE COFFEE & COOKIES
BALLOONS FOR THE KIDDIES

Announce Decision On Administrator

In keeping with the rapid development in construction of the Lakewood General Hospital, comes the appointment of the administrative head. Robert Edward Huesers, comparatively young, by his record of previous posts, and his educational background is an apt choice to be so recognized for the job ahead of him.

Huesers, who is married, plans to make his home near Lakewood's community-owned 100 bed hospital, where his interest will be centered in making that modern and complete General Hospital a smooth-running institution, conforming in all details with the requirements of the Washington State Health Department.

Educated in Minot, North Dakota, public schools and State Teachers College, he also attended

the Medical Field Service School, Fort Sam Houston, Texas; is a graduate in Medical Laboratory

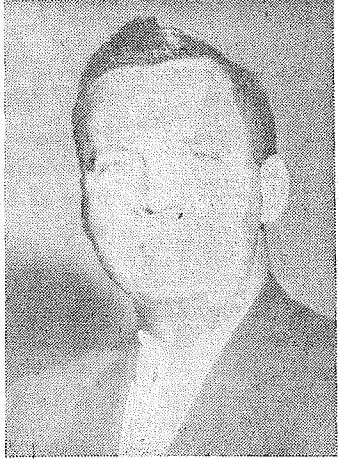

Robert Edward Huesers

Technology, University of Washington, and holds a Master of Science degree in Hospital Administration from Northwestern University, Chicago, Ill.

Serving on administrative staffs of various hospitals where he gained experience — more lately Doctor's Hospital Seattle, as Administrative Resident, and Burien General Hospital until his present appointment, Huesers' steady advancement gave early promise of his capabilities. But even though studious and undeviating in his progress, his record shows him to have given time to Y.M.C.A. activities, fraternities, and a liking for people that should make him likeable, as well as capable, in his job.

Do You Care?

Yes, over four hundred people cared enough to come out to the Bethel Booster Club's Sunrise Service and then jammed the Bethel High School cafeteria to capacity for a delightful pancake breakfast. Thus the curtain has been drawn on the third annual community-sponsored Sunrise Service. The people who cared have made it a success, and in all probability a yearly traditional event.

The Bethel Booster club has turned over several hundred dollars to the Bethel Junior and Senior High Schools this past year. This money is being used for school needs not supplied thru regular channels. Many people cared enough to work in order that this money could be raised. No one has ever received money in payment for the countless hours that

has been put into the many activities of the Booster Club. This is a community organization and the proceeds go to benefit all the students of both schools.

The Bethel Booster Club has accomplished far more than the wildest imagination of the original founders three years ago. Its progress is widely known throughout the northwest.

Saturday, April 30th, at 2:00 p.m. is kickoff time for the Bethel Boosters carnival, which is to be held within the Bethel Junior High School. Booths are being stacked with colorful prizes and the Country Store is bulging with top-quality merchandise. This is the Boosters' annual fund-raising event and again all proceeds will go to the two schools. Bruce Taylor, Booster Vice President, is general chairman, and he promises a gay evening of fun and laughs and a genuine festival spirit. There will be booths for all ages and special musical

talent will be provided at 8:00 p.m. Mr. Taylor is putting the professional touch to this carnival and it promises to be one of the most exciting events the Bethel Booster Club has ever sponsored. Do you care enough to come? Don't forget to bring your neighbor, too.

I wish to thank every person in the Bethel area for their wholehearted devotion to the Bethel Booster Club, and will never forget the many events that we as a community have put over the top. In some way you most surely will be rewarded for the many unselfish hours of work and toil contributed to your community.

Glenn Ash, President
Bethel Booster Club

Volkswagen Club

Plans for a Maytime trip to Woodland Park zoo in Seattle and completion of plans for a June

event will be decided at the next business meeting of the Volkswagen Club of Tacoma, 8:00 p.m. Thursday, May 12 at Imported Motors, 7030 South Tacoma Way.

Mr. and Mrs. J. H. Kelly will present the itinerary of the trip to Woodland Park, which has already been scheduled for May 22nd. Mr. and Mrs. F. W. Jowett will present ideas for a June activity, and from

these the group will schedule an outing for that month.

L. R. Isaacs will be in charge of showing movies following the business meeting. Maytime hostess Kreetha B. Alkire will serve dessert and coffee.

The first printed American newspaper was The Boston News-Letter in 1704.

PROMPT PERSONALIZED
PRESCRIPTION SERVICE

TED SWANSON
INSULIN - VITAMINS
Downtown Prices
Pay Phone Bills Here
PLENTY OF FREE PARKING
TINCHER'S PHARMACY
8227 Park Ave. GR 4-3344
Across from Fern Hill P. O.

BALDWIN MODEL 30 \$995.00

PROSSER PIANO & ORGAN CO.
6425 S. Tacoma Way
GR 4-0605

VAUGHAN'S VALUES



KITCHEN CABINETS CUSTOM BUILT

Have Your Kitchen Remodeled for Convenience and Beauty at Very Little Cost . . .

NO DOWN PAYMENT

VAUGHAN'S PACIFIC LUMBER
84th & Pacific Avenue
GR 4-9515

SAVE \$20
on the world's
safest saw . . .

**WRIGHT
POWER BLADE
SAW**

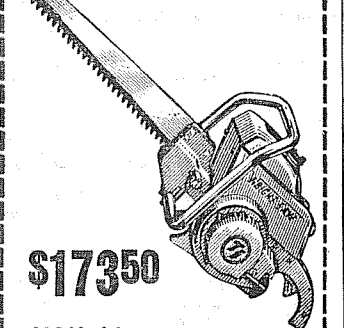

\$173.50
YOU SAVE \$20
Offer ends May 31, 1960.

- No dangerous chain—no whip, kick or grab.
- Cuts automatically — safe powerized blade operates at 166 strokes a second.
- This one all purpose saw replaces chain saws, handsaws, bucksaws and crosscut saws.

PARKLAND HARDWARE
12169 Pac. Ave.
PARKLAND LE 7-3171

CLIP THIS COUPON AND BRING IT TO US

LOOK WHAT YOU BUY
25-Lbs. Ass't Meats UNDER NEW MANAGEMENT
10-Lbs.—Steaks \$15.50
10-Lbs.—Roasts
5-Lbs.—Ground Beef
MASSNER MEAT COMPANY
116th & Spanaway Loop Road LEnox 7-3271

SEAPACER 5 4 cycle
Come In And See The Fabulous
4 Cycle Air Cooled OUTBOARD MOTOR
No More Mixing Oil In Your Gas
Troll All Day For 04c Per Hour
PARKLAND HARDWARE
12169 Pacific Ave. LE 7-3171

IRVING'S CLOTHES SHOP
IRVING'S QUILTS
MARKET STREET
FINAL TWO DAYS' SAVINGS!
IRVING'S CLOTHES SHOP Will Be
In Its New Location
MONDAY, MAY 2nd
1136 BROADWAY
ALL WOOL SUITS TOPCOATS 59.50 Values 29.88
SPORT COATS 34.50 Values 16.88
919 MARKET ST.



Ice Cream
SNOW STAR, Assorted Flavors — Gallon \$1.37 Half Gallon **69c**

T.V. Dinners
SWANSON'S, Always easy to prepare Each **47c**

Chewing Gum
All 5 cent packages. Wrigley's, Dentyne, etc. Pkg. **3c**

Cube Butter
Hills Coffee
Crisco Pure all-vegetable shortening. Economical

Macaroni & Cheese MISSION Dinners 2 For **29c**
White Star Solid Pack Tuna 3 7-oz. Cans **\$1**
Nalley's Spaghetti with meat 15 1/2-oz. Can **29c**
Ivory Liquid Detergent 22-oz. Can **59c**
Ivory Liquid Detergent 32-oz. Can **85c**

Soda Crackers
BUSY BAKER 1-lb. Box **25c**
2-lb. Box **49c**
SAFEWAY Medium Chunk Cheese lb. **69c**

Ground Beef lb. **29c**
Ground fresh daily. Ideal to serve in meatballs, hamburgers, meatloafs. None finer, brighter or leaner

Double Value Pork Loin Whole or half loins. Package contains 2 roasts and center cut pork chops. lb. **49c**

Wieners MILWAUKEE Skinless lb. **49c**
Piece Bacon Diamond 'F' 6 to 10-lb. Sides lb. **43c**
Pot Roast U.S. Choice Beef Blade Cut lb. **49c**
Pot Roast U.S. Choice Beef 7-Bone Cut lb. **59c**
Lean Ground Beef lb. **59c**
Pork Sausage Made fresh daily lb. **39c**
Fish Sticks Heat and eat 8-oz. Pkg. **29c**
Fresh Snapper lb. **29c**

Tomato Juice CAMPBELL'S 46-oz. Can **23c**
Orange Drink HI-C 4 46-oz. Cans **\$1**
Cottage Cheese LUCERNE Half Gal. 89c Pint 25c Quart 49c Ctn. **25c**
Pineapple HILLSDALE Sliced 4 20-oz. Cans **\$1**
Sniders Catsup 4 20-oz. Bottles **\$1**

NEW POTATOES
California. No. 1 Long White. Safeway's fine quality
10 lbs. 49c

Grapefruit
Arizona. For juicing or half portions 8-lb. Bag **39c**



Sale starts 9 A.M. Thursday, April 28 through Saturday, April 30 in Tacoma Puyallup & Sumner.

FREE AWARDS!
PRESENTATIONS TO BE MADE FRIDAY NIGHT
On Portable TV's & Barbecues.
House Trailer To Be Awarded Sat.

SHOP-ETTE SALE

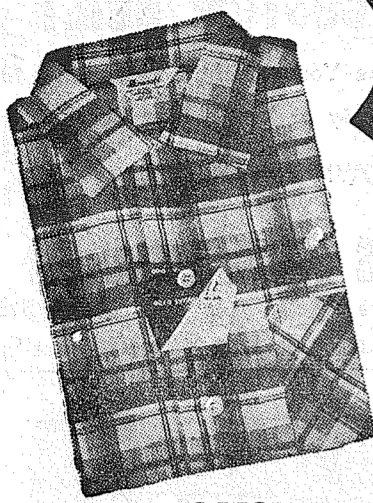

BOYS' SPORT SHIRTS

Woven gingham in ass't. plaids and checks. Short sleeves. Sizes 2 to 16.

28-PIECE PLASTIC PICNIC SET
Plates, cups, cutlery, and individual Salt and Peppers. Good enough to keep, yet cheap enough to throw away.
Reg. \$1.69 **96c**

SWIM FINNS

White rubber swim fins. Foot-shaped for comfort. Adjustable straps. Reg. 2.75 **1.99**

ALL RUBBER DRAIN TRAY

Your choice of several attractive colors in this easy-draining tray.
Reg. 98c **NOW 88c**

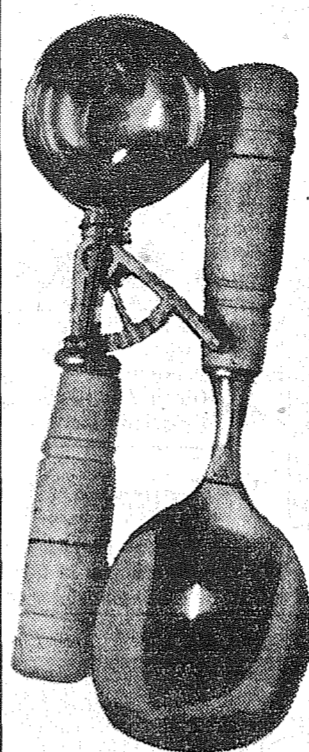

ICE CREAM SCOOP & SPADE

You have paid more for each item.

BOTH FOR

88c

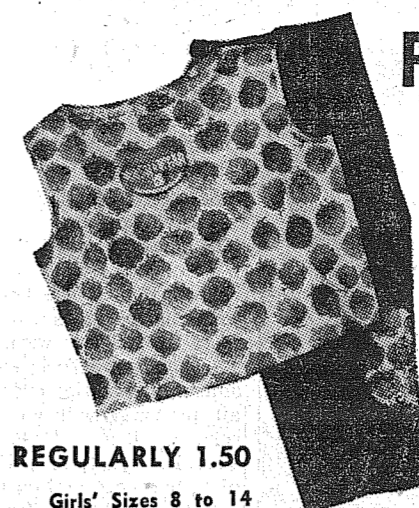

REGULARLY 1.50

Girls' Sizes 8 to 14

Slim Jims Girls' sateen slim jims in beautiful colors—Values to \$1.49... **NOW ONLY**

PEDAL PUSHERS & CROP TOP

Girls' poplin play set with print top and colorful knee applique. Your choice of coral, red or blue. Sizes 3 to 8.

SPECIAL

88c

GIRLS' PLAY SUITS

One piece cotton print play suits with elastic legs and top. Your choice of ass't. colorful prints in sizes 3 to 12. REG. 1.19.

NOW ONLY

77c

GIRLS' SATEEN PLAY SHORTS

Print sateen boxer shorts in assorted colors. Stock up for summer play! A real value!

SIZES 7 to 14 **69c** pr

SIZES 3 to 6X **59c** pr

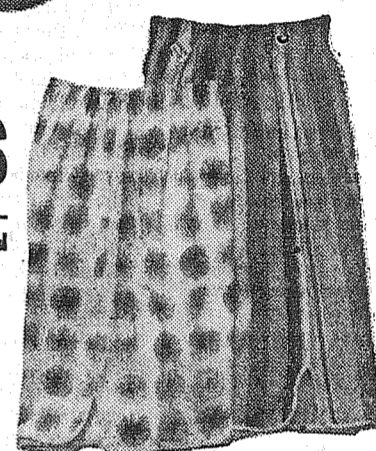

KNIT CROP TOPS

Values to 1.50 — Special **99c**

SEA SPONGE & CHAMOIS

Ideal set for cleaning around the house and car. Regular 1.49.

88c

MENS & WOMENS STYLES SUN GLASSES

88c

CHILDRENS SUN GLASSES ONLY 48c

BIG 50" DIAMETER PLAY POOL
All-vinyl. Holds 54 Gallons. Reg. \$5.00 **\$2.99**

TERRY DISH TOWELS
In Floral Patterns. Reg. 59c... **2 FOR 88c**

ALUMINUM LOAF PAN
Seamless aluminum with plastic cover. Reg. 98c **88c**

Rubber Mats Set of 2 **96c**
Adds longer life to your floor mat.

2 1/2-Cup Aluminum Percolator — Reg. 98c **88c**
Ideal for that quick cup of coffee.

64-oz. Plastic Juice Pitcher — Reg. 1.49 **88c**
Measure on both sides. No-spill top.

Turbine Sprinkler — Reg. \$1.00 **77c**
With bright red turbine head on polished base.

GARDEN TROWEL

Hand trowel of heavy gauge metal. Overall length 11-in. Sturdy construction.

19c

Reg. 29c... **NOW ONLY**

Girls'—Values to \$2.98 **Swim Suits** **\$1.77**
One piece cotton florals and plaids. Sizes 7 to 14.

50 Ft. Length — Reg. \$2.49 **Garden Hose** **\$1.59**
Green plastic, 3/4" diameter, 3 year guarantee.

One Gallon **Picnic Jug** **\$1.99**
Heavy steel outer shell and fiber glass insulation.

Ladies' & Girls' — Reg. \$1.09 **Swim Caps** **77c**
Lightweight rubber caps, white or colors.



SOAKER

"Green Thumb" plastic sprayer. 20-ft. length in opaque green color. Single tube. Clip on one end. REG. 1.00

66c

BUY SEVERAL AT ONLY

FISHING SET

42-inch Metal Fishing Rod with plastic handle. Reel with push-button release. Line, hooks, etc., included in this big set on a card... **SPECIAL AT 88c**

BARBECUE TOOLS

YOUR CHOICE ONLY **77c**



GRILL BASKET

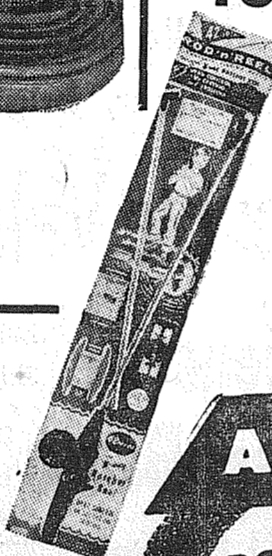

MARPLEX PLASTIC — UNBREAKABLE TUMBLERS 12 for **88c**

Boys' — Reg. 49c **Play Shorts** 3 to 8... **3 for 99c**

"Rolo Polo" — Mallet, Hat and Ball Hockey Set Each Set On Card **88c**

Glove & Ball Set **88c**
Child's size simulated leather glove and sponge rubber ball...

A MONEY SAVER

BOYS' POLO SHIRTS
Combed cotton with nylon reinforced neckbands... assorted patterns and colors in short-sleeve style... sizes 8 to 12. Reg. 1.19. **ONLY**

ALUMINUM CAKE PAN
Seamless aluminum with plastic cover. Reg. 98c **88c**

Cap Pistol **NOW ONLY 88c**
Repeating cap pistol... 10 1/2" long

Comb. Padlock **88c**
Brass plated steel case on comb. bicycle padlock

Charcoal Pit 2 for **88c**
Complete brazier includes briquets and magic starter

10-Qt. PLASTIC PAILS **88c**

COLORFUL TERRY APRONS **88c**

WESTERN—3 Colors HATS **88c**

Large 80 Oz. Reg. \$1 **Water Pitcher** **66c**
Has "ice lip" for easier pouring

9 1/2 Oz. Reg. 15c Ea. **Tumblers** 3 for **25c**
to match above pitcher

Kordite Plastic, 100 in Pkg. **Sandwich Bags** **39c**
Re-usable plastic bags

Ladies'—Reg. 39c **PANTIES**
Nylonized elastic leg. White and pastels. Ladies' sizes 6 to 10 1/2.
4 Pairs 88c

DECORATED METAL PICNIC BASKET
Large size to hold enough food for a family picnic. Wooden handle and hinged top. **WHITE SALE LASTS**
1.66

SOLID BRASS HOSE NOZZLE
Reg. 59c... **39c**



Boys Cotton, Reg. 29c Pr. **Socks** 4 PRS. **88c**
Assorted colors in sizes 6 to 10 1/2.

Catch and Throw Game **Hi-Li Set** **88c**
Poly racket with adj. strap... 3" poly ball.

Infant's—Reg. 29c Pr. **Stretch Anklets** 4 Pr. **88c**
Pastels and whites to fit sizes 4 to 6 1/2.

Head Scarfs Reg. 59c... **2 for 88c**
33" silk blend scarfs... white and pastels.

LIME SQUEEZER & GARLIC PRESS BOTH **88c**

STEP-ON GAN

All Metal Garbage Can for Your Kitchen **\$1.56**
SPECIAL

PIXALL LINT REMOVER

"Your Personal Valet"



Removes lint from clothes, furniture, shoes. Made of Lustrax plastic with a continuous 5-foot cleaning tape. Simply remove cover, and roll over item to be cleaned. Red, white, yellow or blue.

REFILLS **35c** Each

White Rubber, amber plastic lens. All vinyl by "Doughboy"
SWIM MASK **77c**

Lets you tan but not burn. Don't be a paleface... use Coppertone!
BEACH BALL **77c**

PLASTIC-SHOOTING — Reg. 98c **CARBINE RIFLE** **88c**
Plastic rifle with 12 soft plastic bullets. Gun actually shoots.

COLORFUL, GAY, 36"x68" SIZE — Reg. \$2.98 **BEACH TOWELS** **\$1.99**
Heavy weight terry in a variety of patterns.

"HOLIDAY" 100-FT. PLASTIC — Reg. \$1.59 **CLOTHESLINE** **88c**
A clothesline by Kordite. Long-lasting plastic.

MISSES AND LADIES PERSIAN AND CASUAL STYLE SHOES Ideal for Summer wear at a savings price. **\$2.99**



CHILDREN'S TENNIS SHOES

Fofo cloth with sponge rubber sole and lace top. Your choice of red or blue in sizes 5 to 3.

77c PAIR

SPECIAL ONLY

SHOP-ETTE

PARKLAND STORE ONLY

Open Daily 10 a.m. to 9 p.m. Sat. 10 a.m. to 6 p.m. Prices effective while supplies last.

133rd and Pacific Ave. Next to "Big Bear"



"BAKING" TINWARE
Your choice of large size bread pan, cookie sheet, 13"x9 1/4"x2" ready mix cake pan, or 8 cup muffin pan... Take your pick.

ANY 2 FOR 88c

Cloverbuds Enjoy 1960 Ice Follies

A wonderful time was had by the members of the Midland 4-H Cloverbuds and their families at the spectacular presentation of Shipstads and Johnson's Ice Follies of 1960, Sunday, April 24. The girls were treated to this special "Night Out Award" by the Federal Loan Bank Association for having the best 4-H record books in Pierce County last year. Mr. and Mrs. Dean Easterbrooks and their three darling daughters accompanied the club members and their families, who were Janet Bombardier and her parents, Mr. and Mrs. Albert Bombardier and sisters, Valeria and Nancy; Donna Ayers and parents, Mr. and Mrs. Floyd Ayers; Jane Lawler and parents, Mr. and Mrs. E. J. Lawler; Sally Hanson and mother, Mrs. A. Hanson and sister, Barbara; Kathie Jones and parents, Mr. and Mrs. Ralph Jones, and out-of-town company; Nadine Olsen and parents, Mr. and Mrs. Walter Olsen and sister, Leanne; and Mr. and Mrs. Walter Corrigan and Marlene. Mrs. Bombardier is leader of the Cloverbuds and Mrs. Corrigan, assistant leader. The girls treated their parents and all those who attended marveled at the magnificent costuming and beautiful scenery of the many colorful scenes from the opening overture right on through to the Hungarian Rhapsody of the grand finale, featuring the world's greatest precision skating ensemble.

Orthopedic

The regular meeting of Midland Orthopedic Guild will be held on Tuesday, May 3, at the Midland Hall, at 12:00 noon with Mrs. James Walker presiding.

A potluck luncheon will be served by the following hostesses: Mesdames Lee Gaylean, Dick Tribble, John Miller, Floyd Cook, Onni Tapio, Henry Tefre, Charles Berg, Victor Eshpeter, Roy Taylor, Ellis Larson, James Walker, and Herman Bolender.

Mrs. Francis Hushek will install the following new officers of the guild: President, Mrs. Kenneth Lampitt; vice president, Mrs. James Rhodes; secretary, Mrs. Henry Tefre, and treasurer, Mrs. Dick Tribble.

This being the last meeting of the Guild until September, the following past presidents have been invited and are to be honored: Mesdames Don Kemp, Elmer Broit, LaVerne Olsen, Clarence Johann, Albert Asplund, Francis Hushek, Charles Brouwer, James Gill and James Walker.

Phone Service Survey Now On

Questionnaires explaining Pacific Telephone Northwest's proposed plan to provide extended area dialing service for Graham, Puyallup, Sumner and Tacoma went into the mail today. Since there would

be no increase in regular monthly service rates here, only customers in Graham, Puyallup and Sumner will take part in the survey, telephone manager Ron Johnson said. The questionnaire outlines details of the plan and includes a schedule of proposed monthly service rates which would apply in the three cities if the plan is favorable to most customers and approved by the Washington Public Service Commission.

For example, extended area service would increase the number of phones most Graham customers can call without long distance charges from 550 to 116,600. Graham customers with optional extended service now would have the number increased from 16,500 to 116,500 phones.

Scout Parents' Meeting

Midland's Boy Scout Troop No. 84 will hold its next Parents' meeting Tuesday, May 3, 8:00 p.m., at the Boy Scout Hall. Troop No. 84 will participate in the Golden Exposition to be held at the UPS Field House, May 6, from 7:00 to 10:00 p.m., and have chosen Elec-

tricity as their theme. Final plans for the Exposition, and also for the Southeast District Camporee to be held later in May, will be discussed at the meeting. Troop No. 84 will be going to Camp Hahobas on July 17 to spend the week, and plans are already being made. Parents are urged to attend this important meeting

KNIT KNACK SHOP
KNITTING MACHINES
CUSTOM KNITTING
LESSONS — YARN
HOURS: 12 'Til 5 p.m.
217 Garfield LE 1-1312

PIERCE COUNTY REFUSE CO.
Weekly
Garbage Collections
Phone LE 7-8688

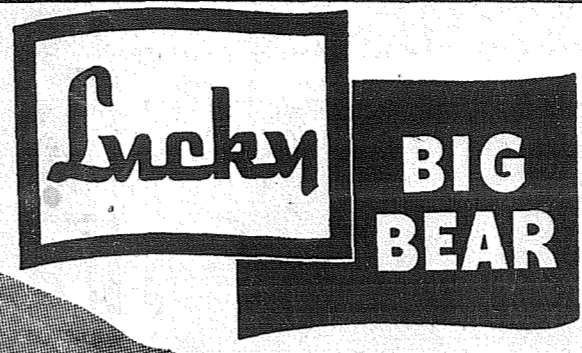
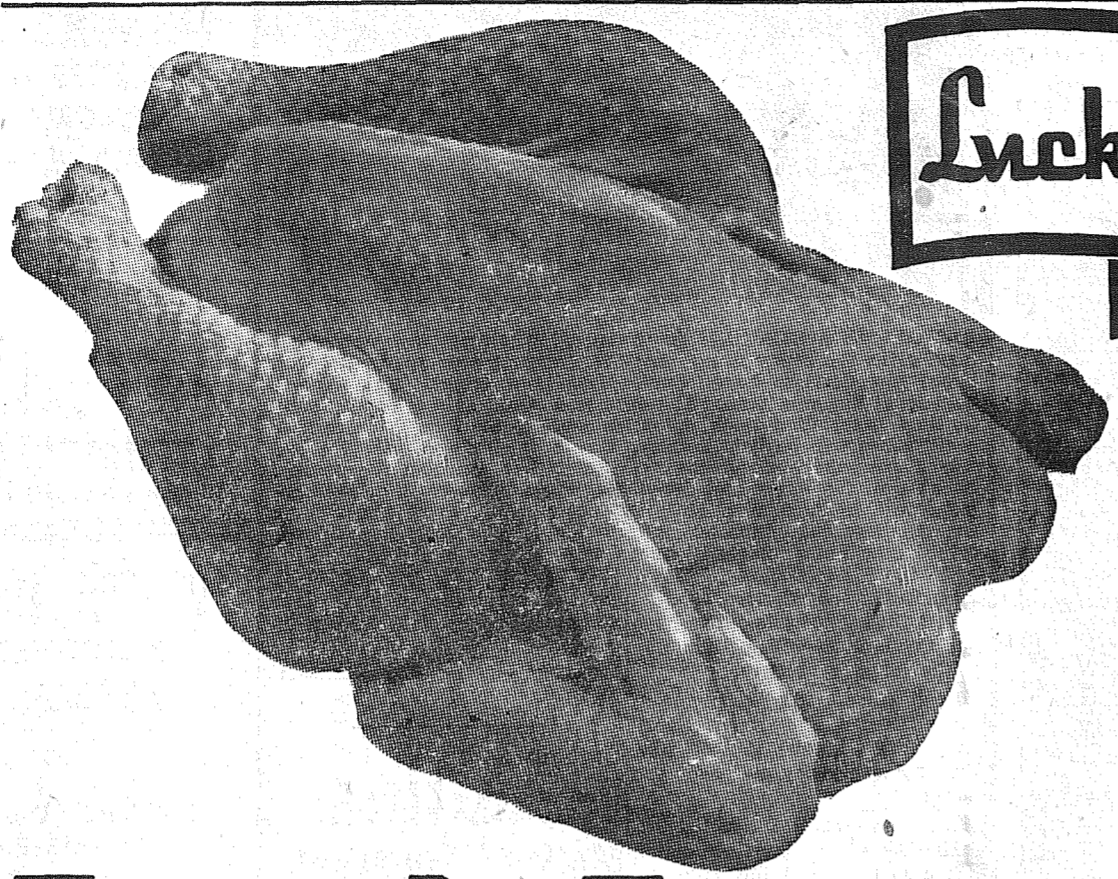

Fresh Fryers

Strictly Fresh, Grade A Whole Fryers.
Absolutely the finest Fryers available.
lb. **37¢**

New Potatoes

California New Shafter
Whites—U. S. No. 1
Size A . . . Washed!
10 lbs. for **49¢**

- LEAN PORK CHOPS lb. 69¢
Center Cut—well trimmed.
- FRESH PORK SPARERIBS lb. 45¢
Nice meaty ribs, strictly fresh!
- STEWING CHICKENS lb. 29¢
Fresh, cut-up, guaranteed fresh!
- SLICED BACON lb. 53¢
Morrell's Comet, very lean.
- FRESH HALIBUT whole or by piece lb. 29¢
or sliced at only 39¢ a lb.
- SMOKED PICNICS lb. 39¢
Armour Star—6-8 lb. cello.

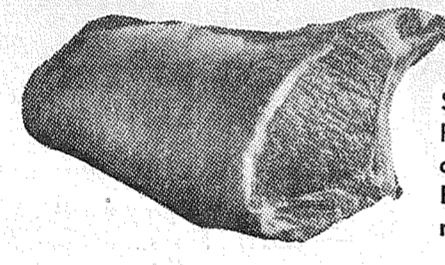

Fresh Pork Loin Roast
Strictly fresh Pork Loin Roasts. 3-4 lb. average size, choose from either end. Extra tender, juicy and really full flavored.
lb. **39¢**

HEAD LETTUCE

2 heads for **25¢**
New Crop California, Solid, Crisp, large garden fresh heads

RED RADISHES
GREEN ONIONS
Selected, crisp, large bunches. Farm fresh
3 bunches for **14¢**

EXTRA FANCY WINESAP APPLES
Crisp and juicy, nationally famous, all purpose apples . . .
4 lbs. for **49¢**

SUNKIST LEMONS

Thin skinned and loaded with juice, lb. **13¢**
Bedding plants, primroses, geraniums at your Parkland Big Bear Store. All are well weathered, sturdy premium quality plants . . . Plant Now.

The outlook is bright at the Family Savings Center

4%
CURRENT RATE ON INSURED SAVINGS
Computed on Monthly Balances

PAID **4** TIMES A YEAR

We transfer your funds without charge from anywhere in the U.S.

Resources over \$236,000,000
11th and Pacific Lakewood at Villa Plaza

A MUTUAL SAVINGS INSTITUTION
Pacific Federal Savings
and Loan Association
Bellingham • Seattle • Tacoma
Longview • Portland • Eugene

MIRACLE WHIP

Per Qt. **45¢**

PORK & BEANS

VAN CAMPS 5 No. 2 1/2 Cans **1.00**

LARGE 'AA' EGGS

FRESH RANCH Per Doz. **45¢**

TV DINNERS

SWANSON'S Beef, Turkey or Chicken Each Only **45¢**

FOLGER'S COFFEE

2-Lb. Can 1.17 1-lb. Can **59¢**

CREAM CORN

Del Monte 6 No. 303 Cans **1.00**

- ORANGE DRINK Sunny Jim 3 46-oz. Cans **87¢**
- STOKELYS APPLESAUCE 2 #303 Cans **37¢**
- KLEENEX TISSUE 400-Ct. Box 3 for **87¢**
- LUCKY DETERGENT Giant Size **59¢**
- SUNNY JIM PEANUT BUTTER 18-oz. Jar **59¢**
- PARKAY MARGARINE (3c Off Label) 2 lbs. for **49¢**
- CUT GREEN BEANS Libby's 4 #303 Cans **89¢**
- LIBBY'S FRUIT COCKTAIL 4 #303 Cans **99¢**
- CLOROX BLEACH 1/2-Gal. for **37¢**
- DOLE PINEAPPLE JUICE 3 46-oz. Cans **99¢**
- ORANGE DRINK Tip Top Frozen 6 6-oz. Cans **99¢**
- FROZEN DINNER MORTON'S Macaroni & Cheese 3 8-oz. for **79¢**

PEACHES

HUNTS CLING HALVES
4 No. 2 1/2 Can **99¢**



ALCOA Aluminum Foil 25-ft. Roll 35¢	MISSION LONG Spaghetti 24-oz. Pkg. 33¢	DOXEE Clam Chowder 15-oz. Can 29¢	WHITE STAR Chunk Tuna Size 1/2 Can 29¢	CARNATION INSTANT Dry Milk 8-qt. Pkg. 69¢	TREET Lunch Meat 12-oz. Can 44¢ <small>Sc Off Label</small>
---	--	---	--	---	--

Prices shown effective Wed. through Sat. We reserve the right to limit.

**133rd & Pacific
PARKLAND, WASH.**

'B' IS FOR BABY FURNITURE TOYS & EQUIPMENT
Small Fry
Tacoma - 1109 Market - BR 2-9505
and **V/I/P**
LAKewood
VILLA PLAZA
JU 8-1628

Mrs. Phillips Is New P-T President
At the April 20 election of officers of the Elk Plain P-TA, Mrs. Orval Phillips was chosen president; Mrs. Clyde Nichols, vice president; Mrs. John Ockfen Jr., 2nd vice president; Mrs. George Buck, secretary; Mrs. Glen Walker, treasurer.

Girls 4-H
The Elk Plain Girls 4-H club will meet Saturday, April 30, at 1:30 at the home of Linda Parker. Martha Hovey, Junior Leader of the group, has been chosen as Queen for the Pierce County Junior Fair at Sumner in August. Mrs. Dave Parker is leader of the Elk Plain group.

Band Festival
The Junior High band festival was held at Bethel Junior High school April 22. Other schools re-

Go-Kart Races Planned Sunday, May 8

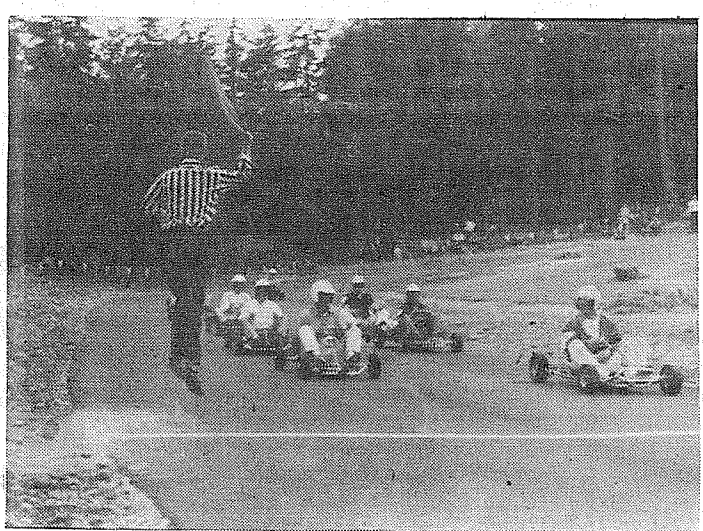

ALL OFF IN A BUNCH—Dean Farrar, left, starter and club secretary, gives the green flag to another group of race ready karters. Front row (left) is Larry Curry; front row (right), Gale Haner, both local business men. The shot was taken at the Puget Sound Go-Kart Association track, 4.6 miles south of the Roy Y where "for real" races will be held Sunday, May 8, beginning at 11:00 a. m. Races are scheduled on alternate Sundays throughout the season. Because of the lively and growing interest in go-karting, an exhibition will be held at a centrally located spot, 133rd and Pacific Avenue, Saturday, April 30, at 11:00 a. m. The sport has a universal appeal since anybody from 6 to 60 can get in the act.

Covenant church will show the film, "Our Bible and How We Got It." The Bible study will be held May 2 at 12:30 p.m. at the church, Mrs. Charles Knaytz in charge. Reporter — Marie Tinius, VI 7-7394.

Orthopedic
The Gloria Motycka Orthopedic Guild will meet May 2 at 12:30 for a dessert luncheon at the home of the new president, Mrs. Marvin Canon City, Colo. World's steepest incline railway is at the Royal Gorge Park, near

LOOK WHO'S SERVING YOU NOW...

INTRODUCTORY SPECIAL
THE SPEED QUEEN AUTOMATIC WASHER
FRI. & SAT. ONLY
NOW ON DEMONSTRATION
STainless STEEL TUB
GETS BETTER & BETTER EVERY YEAR...
FREE WHITE, UPRIGHT 52-GAL. GLASS LINED ELEC. WATER TANK
WITH PURCHASE OF ANY SPEED QUEEN AUTO. WASHER

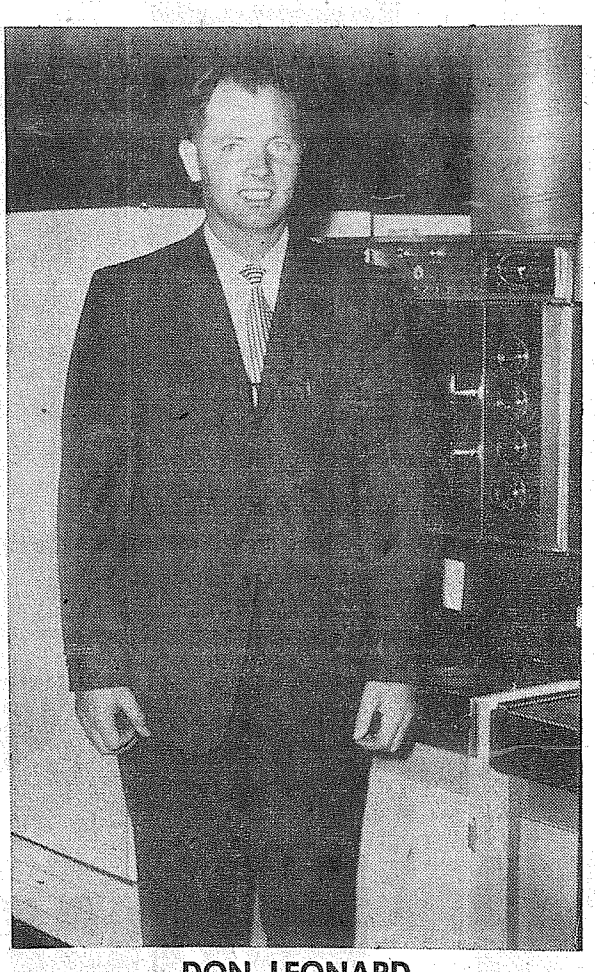

DON LEONARD
Don Leonard, pictured above, is now working on the floor at Pochel's, having been called into the store from the fuel oil route which he has served for the past five years. Many who may find his face familiar without knowing his name will recognize him as the friendly oil truck driver whose courteous interest insured their unflinching supply; others who have known the Leonard family for many years will identify his relationship with his father, the late Forrest Leonard, and his brother, Bob Leonard of Blue Spruce Service. Don has deep roots in this area, with a host of friends here, and lives with his family on a ranch which he bought several years ago.

During his association with Pochel's he has become more and more interested in the appliance, T.V. and furnace installation departments of the business and through observation and study has gained substantial understanding of the operation of the various nationally approved makes of household equipment displayed and sold by the company. He will really enjoy telling prospective buyers exactly how each appliance can be depended on to serve their needs. Come in and talk things over with him!

POCHEL DISTRIBUTING COMPANY
140th & Pacific LE 7-8624

SALVAGE MART
13014 Pacific Ave. Hours 10 to 6 Open Fri. Til 8 Sun. 12 to 6

PAINT ALL PURPOSE — WHITE	EXTERIOR	GAL. 1.98
	INTERIOR	
FLOUR ALL PURPOSE		10 LB. 69c
KIDS SLEEPERS 2-PIECE—NON SKID FEET—ELASTIC AND 3		1.49
	SNAP WAIST—6 MONTHS TO 6 YEARS Colors	
BOBBY SOX GIRLS	WHITE AND PASTEL COLORS	4/99c
CATSUP FAMILY SIZE	HEINZ, HUNTS DEL MONTE	4/1⁰⁰
MACARONI SALAD	NALLEY'S	4/1⁰⁰

LOW COST SHOE MART NOW LOCATED IN THE SALVAGE MART

CORDUROY OXFORDS BLACK GOLD WOMEN'S SIZES 4 to 9	2.98	CANVAS OXFORDS KIDS BLUE & RED FULL CUSHION WITH ARCH	1.98	HIGH HEELS LADIES CLOSE OUT PURCHASE 8 STYLES TO CHOOSE FROM REG. to 12.95	3.98
KIDS OXFORDS CANVAS BLUE RED TO SIZE 3	98c	SLIP IN SANDLES 3-STRAP WHITE WOMEN SIZES 4 TO 9	99c	MENS OXFORDS CORDUROY BLACK LODENGREEN MENS SIZES 6 1/2 TO 12	3.49

presented, were Morris E. Ford Junior High, Peninsula Junior High and Curtis Junior High. Glen Hull is the director at Bethel.

Don't forget the carnival at Bethel Junior High school Saturday, April 30, 2:00 to 9:00 p.m. Fun for everybody — see you there!

Firemen's Dance
The Elk Plain Firemen's annual dance will be held this Saturday evening, 9:30 to 2:00. There will be good music and a lot of extras.

Grange
The Elk Plain Grange meets this (Thursday) evening at the hall.

WOL
The World Outlook League will meet Wednesday, May 4, at 8:00 p.m. at the home of Mrs. Vern Slater; all interested women invited. Reporter — Mrs. Ray Burkhart, VI 7-7386.

TACOMA'S CARTING CENTER
CARTS - PARTS SERVICE
CART CRAFT
'BUG' - 'COOL CART' - 'MOSS'
525 EA. 99TH LE 1-2652
Don't Miss The Next P.S.G.K.A. Cart Races
May 8th - Time Trials 11:00 - Races 1:00

Midland — Summit — Parkland
CUSTOM BOOKKEEPING AND TAX SERVICE
Also do-it-yourself method recommendations and consultation for small businesses
LE 7-4589

Clover Creek Baptist Church
Military and Knob Road
One Mile East of Pacific On 159th Street
Sunday School — 9:45 a.m.
Morning Service — 11:00 a.m.
Young People — 6:00 p.m.
Evening Service — 7:00 p.m.
Radio Broadcast — KAYE-1450 Sunday at 9:45 p.m.
Lyle Bramblet, pastor
Phone LE 7-6421

FOR RENT TRUCKS & CARS
MA 7-9039
Save One Half We Furnish Everything
HARMON'S
Driv - Ur - Self Co.
HARMON'S SERVICE
2112 Jefferson
Jim Harmon, Mgr.

CHUCKS CAFE & DRIVE IN
OFFERS CONGRATULATIONS AND WELCOME TO OUR NEW NEIGHBOR **NOLA'S BEAUTY SALON**
WATCH THE GO-CARTS RUN IN OUR PARKING LOT SATURDAY, APRIL 30
SPECIAL FOR SAT. ONLY
HOT DOGS - 20c
SNOW CONES - 5c
CHUCK'S CAFE and DRIVE-IN
Big Bear Shopping Center 133rd & Pacific

MAMA BEAR LAUNDROMAT
WELCOMES OUR NEW NEIGHBOR **NOLA'S BEAUTY SALON**
SEE THE GO-CARTS RACE SAT., APRIL 30 IN OUR PARKING LOT WHILE YOU DO YOUR WASHING
MAMA BEAR LAUNDROMAT
Big Bear Shopping Center 133rd & Pacific

CONGRATULATIONS NOLA'S BEAUTY SALON
WE WELCOME YOU TO OUR SHOPPING CENTER
SHOP-ETTE VARIETY AND DEPARTMENT STORE
Next to Big Bear 133rd and Pacific

FREE FREE FREE
GO-KART RACES and EXHIBITION
Watch the Carts Speed and Turn Around Our Course
SATURDAY 11 A.M.
APRIL 30th
BIG BEAR SHOP-ETTE
PARKING LOT — 133rd & Pacific
This event shown through the cooperation of Cart Craft. For regular races, visit the GoKart race track on Sunday, May 8th, and every other Sunday. 4.6 Mi. So. of Roy "Y" on Mountain Highway.

A Spring OPEN HOUSE APRIL 29-30
Invitation from **NOLA**
Formerly Manager of **FLAIR**
In the Big Bear Shopping Center Who Wishes to Announce The Same Fine Service Will Continue At the Same Convenient Location Under Her Ownership of
Nola's Beauty Salon
REFRESHMENTS FAVORS
In Appreciation — to Customers Whose Patronage Is Valued... and New Accounts
— As Always — NO APPOINTMENT NECESSARY
WELCOME To Our TWO DAYS Of HOSPITALITY

**a-Wondering . . .
and a-Wandering . . .**
With JACK BROWN

We have all heard comment recently about the "softness" of American youth. If such a condition exists, what is the cause?

Could it be the result of us, thru government, assuming greater and greater control over our youth — his schooling, his work, his income, his savings, his death and his estate — in other words, cradle to the grave supervision?

I recently read that the New York City Board of Education plans to sanction a short course for junior and senior high schools next year, the purpose of which is to teach how to have a happy home. The course will include "group dating, double dating, single dating, steady dating" and the development of "qualities that make one popular".

The assumption that normal young people need such instruction is virtually an insult to their intelligence, but it is a good example of state direction of the individual.

If such public instruction doesn't produce "softness" and lack of self-reliance in our young people, I'll be a monkey's uncle.

* * *

This week as I sat down to write this editorial, discarding idea after idea like John D. discards soiled shirts, I couldn't keep my mind off an editorial I'd read in the Weekly Bulletin. I've read it and re-read it and I believe it needs repeating, so for the balance of this article I present the following editorial which appeared in the Community News of Merchantville N.J. on 3-28-60. It was titled "These nice delivery men couldn't be our enemies" and follows verbatim:

"I pledge my allegiance to Jimmy Hoffa, and to the power he holds, One union indivisible — and to heck with Freedom."

Imagine, if you can, that pleasant, friendly family man who delivers your domestic needs joining in this chorus at the opening of his Teamsters' union meetings. It's hard to believe that these men who seem friendly and law-abiding can be enemies to our country, forming a greater threat to our traditional freedom than the Communists. We don't want to believe it but we had better realize that our security and that of our Government may depend upon their loyalty to their country as opposed to a loyalty to Jimmy Hoffa

Nearly every man who drives a delivery or service truck to our front doors is a Teamster, with no choice to be otherwise. His employer has a contract — often if not generally made for protection of his business. The driver gets better pay, protection against injustice. Undoubtedly, there is some fascination in belonging to a power that can disrupt the national social machinery by cutting off its supplies.

We are not going to campaign against the power of Jimmy Hoffa by discussing the subject with the driver on our doorstep. He knows the story. And he has or is going to decide if he is a free American or one of Hoffa's legion.

The order by Hoffa to his Philadelphia Teamsters to get busy in this year's campaign to help re-elect the city's congressmen, all friendly to his and unions generally, brings a reminder close to home of the Teamsters' power. The order, of course, makes certain the victory of a political organization reeking with rascality, and the moral weakness of the authorities who fail to prosecute.

What an outraged public may be able to do — if the public ever feels outraged — is anybody's guess. But anybody with an ounce of intelligence must concede that Jimmy Hoffa has made the Communist threat a minor matter we can at this time dismiss from our worries.

These friendly men who come to our doors must decide whether Hoffa and his powerful Teamsters or our Federal Government shall rule our country.

**American Legion
News**

Parkland American Legion Post and Auxiliary will meet jointly this (Thursday) evening, April 28, at Sunshine hall. A Pan-American potluck dinner will be served at 6:30 with Beverly Galbreath as chairman; all are urged to bring covered dishes. The public is also invited to join in the fun and hospitality. The meeting will follow at 8:00 o'clock.

Commander Griffiths announces it is Past Commanders' Night for the Post. He wishes all past commanders to be present for the meeting. Nomination of Post and Auxiliary officers will be held.

The Past Commanders' annual dinner will be held at La Pergola Inn, Friday evening, April 29, at 8:00 o'clock. Guest dignitaries will be 4th District Commander Ed Davis and 4th District Vice Commander Vern Hill.

The Auxiliary is sponsoring two girls from Franklin Pierce High School for Girls State. Selected are Geraldine Okness and Joan Ellington, with Mary Ann Aldrich and Judy Leraas as alternates.

Parkland Auxiliary will be hostess to the 4th District Presidents Council May 2 at a restaurant on Steilacoom Blvd. Members are

urged to make reservations if they plan to attend; call LE 7-5942.

The Unit is making plans for a ham dinner, to be held in May; watch for more information at a later date.

Hazel Mackey, reporter.

**Registration Set
At Pierce Schools**

Pre-registration for Franklin Pierce kindergartens will be held in all Pierce elementary schools May 10 between the hours of 10:00 a.m. and 3:00 p.m.

Parents are asked to bring their children's birth certificates, but NOT the children. Eligible for automatic entrance are children whose fifth birthday is on or before Sept. 10, 1960; children who will reach five years of age by Oct. 31, 1960, may also register.

Elementary schools in the district include Brookdale, Parkland, James Sales, Christensen, Midland, Harvard, Collins and Central Avenue.

Boush Moving & Storage
Agents for U.S. Van Lines
Cost to Coast Service
11816 Pacific Avenue
LE 7-3696
Parkland, Wash.

**Mother-Daughter
Social at Trinity**

Mothers and daughters at Trinity Lutheran church at Parkland will be gathering with their friends on Friday, April 29 at 6:30 p.m. to enjoy the annual Mother-Daughter Social which will be presented by the Parish Guild under the direction of Mrs. Del Schaefer with Mrs. Robert Ross and Mrs. Walter Galusha assisting.

Mrs. Kenneth Jacobs will act as toastmistress and Mrs. Arne Pederson will bring a greeting to the guests. The main speaker, Mrs. Kelmer Roe, will follow the theme: "So Will They Grow." She will be assisted by a number of mothers and their daughters and by Mrs. Clifford O. Olson who will sing and

read the Scripture lesson.

Special music will be provided by a quartet led by Mrs. Cecil Vance. They will sing "Mothers' Day Prayer" and "You Taught Me How To Pray." Mrs. Vance will also direct the audience in community singing with Mrs. John Holmes at the piano.

Cheryl Irwin will give a Toast to Mothers and her mother, Mrs. John Irwin, will respond with a Toast to Daughters.

Mrs. Erling Thompson will give the table prayer before the dessert supper.

WELL DRILLING

Jacuzzi Pumps

Pete Sylte

LE 7-4748
177th & Pacific Ave.

OPEN FOR BUSINESS . . .

**PARKLAND
NATIONAL AUTO PARTS**

127TH & PACIFIC AVENUE LE 1-1331

WATCH FOR OUR GRAND OPENING
ADV. IN THE NEXT ISSUE . . .

SATURDAY April 30th
2 P.M. - 9 P.M.

CARNIVAL

FUN & PRIZES FOR ALL AGES
NO ADMISSION CHARGE
BETHEL JR. HIGH SCHOOL

MARINE PAINT
TOPSIDE DECK & HULL ENAMEL

EIGHT BELLS

Durable - Seaworthy
Dries dust proof in 2 hours. Dries hard in 8 hours. 18 colors.

Prices Vary According to Color
\$2.25 Per Quart to \$2.65 Per Quart

Get Your Fishing License Here
SOUTH END PLUMBING & HARDWARE
185th & Pacific Avenue, Spanaway

IGA TABLETTE

HINDQUARTER BEEF SALES!
JAMES HENRY BASEBALL
WIENERS Lb. 49c

...to the lady who pushes the cart...

HI-C ORANGE OR GRAPE DRINK
46-OZ. TINS
4/\$1

FREE! FREE!
FoodTown will give each member of three families free tickets to the Shrine Circus, U.P.S. Auditorium, May 20-21-22. Come Visit FoodTown for Details.

SUNNY JIM JELLIES
Blackberry, Strawberry, Mint, Grape, Currant or Crabapple
12-Ounce Jar 25c **49c**

ALBER'S OATS
Quick or Regular, Large Package **35c**

C & H SUGAR
10 Lbs. **\$1.09**

IGA MARGARINE Yellow Quarters 1-Pound Packages **6 For \$1**

PILLSBURY CAKE MIXES 7 Flavors Each 27c **3 For 79c**

MAXWELL HOUSE COFFEE 1-Lb. Tin **59c** 2-Lb. Tin **\$1.17**

SUNNY JIM PANCAKE SYRUP 22-Ounce Bottle **25c**

SAMURAI MANDARIN ORANGES or Prize Crop 11-oz Tin 19c **5 For 89c**

IGA TABLETTE SIRLOIN STEAK
83c Lb.

IGA TABLETTE T-BONE STEAK
98c Lb.

TOP ROUND STEAK Lb. **89c**

BONELESS ROAST Lb. **79c**

Link Sausage Lb. **49c**

Pictsweet Frozen GREEN PEAS, PEAS & CARROTS, CHOPPED SPINACH, LEAF SPINACH
10-OZ. PKGS. EA. 15c
7/\$1

BANANAS Lb. **12 1/2c**

FLORIDA (Large) ORANGES Lb. **8c**

JUMBO CALAVOS **3/25c**

LETTUCE Head **10c**

IGA FOODTOWN AIRPORT (112th) AT PARK AVE. AD DAYS APRIL 28-29-30

Complete Motor Rebuilding
Lathe and Press Work, Brake Drum Turning, Reboring, Pin Fitting, Piston Grinding, Head Surfacing, Key Seating, Valve Seats Installed, etc.

Rupe Machine Works and Garage
AUTOMOTIVE & INDUSTRIAL WORK
13411 Pac. Ave., P.O. Box 2445, Parkland 44, Wa., LE 7-7450

Ethan Allen FURNITURE FOR FAMILY LIVING

If you enjoy the pleasures of family living and friendly entertaining, you'll love the warmth and welcoming cheer of our open stock Ethan Allen furniture by Baumritter. Astonishingly lovely solutions to storage and decorating problems in every room — more than 250 pieces to choose from. Most modestly priced, too.

This is Valley Forge

1. TWIN OR FULL SIZE BEDS	\$49.50
2. THREE-DRAWER CHESTS	\$59.95
3. SIX-DRAWER DOUBLE DRESSER	\$99.95
4. TWO-DOOR CABINET	\$59.95
5. BOOKCASE, ONE-DRAWER ADJUSTABLE SHELF	\$49.50
6. LARGE ASSORTMENT OF MAPLE ACCENT PIECES	\$1.95

Newell Hunt Furniture
113 West Stewart Avenue Puyallup

Gibbons FOOD CENTER
SPANAWAY
Chiffon-Toilet Tissue 2 for 25c
Vets—No. 1 Tins Dog Food 3 for 23c
Puss'N Boots—No. 1 Tins Cat Food 2 for 25c
Swift's Bologna Lb. 39c
Swift's Franks Pkg. 39c
Sunnydale Margarine 5 Lbs. 89c
Solid Crisp Lettuce Head 10c
Brookfield—Pork Sausage 3 Lbs. 79c
RADISHES AND Gr. Onions Bunch 5c
Rhubarb 3 Lbs. 10c

Personal
HAIRCUTS \$1. 110th and South Yakima. 1236

USED AUTO PARTS
SATISFACTION GUARANTEED
Bring This Ad For 10% Discount
GORDIE'S AUTO WRECKING
10620 Pacific Avenue
LE 7-5565 — LE 7-4443

WELL DRILLING
Berkeley Pumps
• JETS
• SUBMERSIBLES
• CENTRIFUGALS
• TURBINES
Call LE 7-7281
TACOMA PUMP & WELL DRILLING CO.
14619 PACIFIC AVENUE

Business Service
BULLDOZING, Land Clearing, Excavation, Grading and Gravel. LE 7-5112. 3c34
PLOWING - ROTOVATING LAWN WORK
Garden & Small Dozing Work
R. D. Beeler — LE 7-4940

ART'S SHOE SHOP
Shoes for the Entire Family
EXPERT SHOE REPAIRING
315 Garfield St.
Between 121st and 122nd
Opposite Parkland Postoffice

COMPLETE TRACTOR WORK
Gravel & Driveways
LE 7-3846

FAST, DEPENDABLE BONDED TV-RADIO SERVICE
A B C
ELECTRONICS
Garfield & C Streets
LE 7-4900

SMITH CABINET SHOP—Remodeling, Carpenter work, kitchen cabinets. We stock and cut glass. 16309 South Park, Spanaway. LE 7-4855. 3c1

LAWNMOWERS SHARPENED
COMPLETE MOTOR REPAIR SERVICE
All Work Guaranteed
JOHNSON'S SHOP
5514 Pacific Ave. GR 4-7112

BLASTING BY BUJ—Stumps, ditches, hard-rock, etc. Problem jobs a specialty. Free estimates; insured. TH 5-9679, Puyallup. 3c1

CUSTOM-BUILT CABINETS
Pre-hung Doors—Free Estimates
FORMICA & GE TEXTOLITE COUNTERTOPS
We Install Cabinets - Drain Boards
BAKER'S Woodworking Co.
LE 7-0565 — LE 7-3290
13415 Pacific Ave. Parkland

A-1 SANITARY SEPTIC TANK PUMPING AND SEWER CLEANING SERVICE
PUY. TH 5-2873

PHOTOS
5x7, \$1 — 8x10, \$2
For Appointment, Phone GR 4-1986—Open Evenings
FAMILY PORTRAIT STUDIO
8411 South Park Ave.

GRAVEL FOR FILLS—Driveway gravel, clean sand, top soil. LE 1-2494. 3c1

Webb Electric Co.
8240 B Pacific Ave.
GR 2-2902
ELECTRIC HEAT
All Types
Terms Can Be Arranged
FREE ESTIMATES
EMERGENCY PHONE
LE 7-4437

Ace Dirt Moving Co.
Building, Ditching
TOP SOIL - GRAVEL SEPTIC TANKS AND DRAIN FIELDS
Phone TH 5-2452

SEPTIC TANK CLEANING
Prompt Service
C. V. HUTSON
GR 4-3980 GR 2-7038

ECONOMY KITCHENS
Remodeling — Roofing & Siding Foundations
LORD'S CONSTRUCTION CO., INC.
10426 Pacific Avenue. Lb 7-8119

STUMP LIFTING—Pulling over (uprooting) trees; chain saw and haul away work. Free estimate. LE 7-3897, LE 7-8156. LE 7-3898. 3c1

CALL POCHTEL FOR Expert T.V. Repair
Satisfaction Guaranteed
Free Tube Testing
140th & Pacific LE 7-8624

We Have BUYERS for your HOUSE!
FARM and BLDG. SITES

Listings Wanted
DICK DEVEREAUX REALTY
Multiple Listing Service
Buying or Selling
Call LE 7-8659
11002 Pacific Avenue

GROWING FAMILY HOME NEAR SPAN-LAKE
SPACIOUS LIVING, for large or small family. City bus, store's, all close by. This is beyond a doubt, the ideal home for a growing family. Full price only \$10,000 and \$1,000 down will handle for quick sale; call now. LE 7-5440, Mr. Black.

RURAL REAL ESTATE
14403 Pacific Ave. LE 7-5440
We Take Anything—Airplane, Car, Trailer, Boat, etc. Trades

Business Service
SEPTIC TANK, Drainfields, Sewer Installation. Luke, GR 2-7243. 3c1
INCOME TAX SERVICE day or evenings Evenings by appointment. LE 7-8638. 3c1

Parkland Heating Co.
All makes of furnaces for sale; Specializing in Williams OIL 'O' MATICS; Oil, Gas, Hot Water Installations. Service; reasonable; 755 South 108th. Lb 7-4045. 3c1

Residential and Commercial PAINTING
Taping and Texturing
Broadwell Painting
LE 7-6893

South End Auto Wreckers
USED PARTS—Motors, Transmissions, Tires, Batteries. We buy junk cars. Also Custom welding by Joe's Welding. 1 Mile East Roy on Mt. Hy. Spanaway LE 7-6534

JACK SHANK'S Refrigeration Service
Parts & Service for All Makes
LE 7-0178

Northwest BOTTLE EXCHANGE
We Buy Beer, Wine, Pop Bottles Rags — Or What Have You?
1341 Commerce MA 7-6276

Real Estate
ARE YOU BEING TRANSFERRED? Nice 2-bedroom home in Spokane; LE 1-1707. 9c1

LUXURIOUS 2 BDRM BRICK RAMBLER. Lge family Rm. with bar, 2 fireplaces, 1,800 sq. ft. of floor space. Hot water heat, 1/2 ac. beautifully landscaped. Liv. quarters in garage; Leona Pederson LE 7-8651 or LE 7-7770. 116

RETIREMENT HOME—lovely 2 Bdr. 5 yr old rambler plus 1 bdr. cottage. Located in a parklike setting near Graham. Fireplace, dining, birch kit., attach 1 car garage and sep. 2 car garage. Both houses in excellent condition. This is a beauty. Mr. Weehler JU 8-3437 or LE 7-8651. 102

20 AC. m/1, approx 10 ac. cleared, rest in alder, fir, Good barn, 2 bdr. house needs some repair. Only 30 min. out. \$9,500. Mary Nagley LE 7-8651. 119

VIEW OF THE VALLEY—3 1/2 ac. m/1, clean 1 bdr. home, part bsmt. Fronts on 2 roads. Full price, \$10,000. Terms, Leona Pederson LE 7-8651 or LE 7-7770. 80

FERN REALTY
Summit Office LE 7-8661
8234 Pacific Ave. GR 4-0503

M. L. S. MULTIPLE LISTING SERVICE
9520 EAST 126TH
Rambler with 2 car attached garage. Large living room with fireplace, dining room, birch kitchen, 2 bedrooms, 1 1/2 baths. Land 100x200, some trees. Take over \$2000 equity. Balance \$10,000. \$84 month. Possession on closing. Call Ralph Decker, GR 4-9573. XC-5406

IMMEDIATE POSSESSION
Why rent? Low down payment on this 4 bedroom home in A-1 district. Near NP Hospital. Nice large rooms, good view. Price only \$6,950. Call Ralph Decker, GR 4-9573. RB-4128

McKINLEY HILL REALTY
6311 McKinley Ave. GR 4-9579
Multiple Listing Service and TACOMA REAL ESTATE BOARD

Real Estate — All Types
M.L.S. TACOMA REALTY, INC.
11004 Park Ave. LE 7-8681

M. L. S. MULTIPLE LISTING SERVICE
PARKLAND REALTY CO.
Jennie L. Grodvis
Insurance of All Kinds
Notary Public, Est. in Parkland Since 1941
LE 7-8609 Office
302 Garfield St., Parkland
Jennie & Al Grodvis, LE 1-1210
Edna Taylor, LE 7-3556

TO GET EXPERT T.V. & RADIO SERVICE BY LICENSED, TRAINED TECHNICIANS, EXPERIENCED & COURTEOUS —

A-1 TELEVISION AND RADIO SERVICE
CORNER OF 72nd AND PORTLAND AVE.

look for this seal which is displayed only by service organizations approved by the Television & Radio Electronics Institute of Washington —

CALL GR 5-0658
WE USE RCA TUBES

Business Service
3
TOP SOIL—SANDY LOAM—Parkland area special. Puyallup. TH 5-8759. 3c1

Fuel
UPLAND SLAB—Green, cord \$7; semi-dry, cord \$9; local delivery only. Cut to order. LE 7-7986. 4c1

Help Wanted
PERSONAL, intelligent woman interested in part time work, this area. LE 7-8684. 5c1
EXPERIENCED WOMAN—General housework, two half-days each week; own transportation; also capable person to work in rockeries. LE 7-7173. 5c1

TO A MAN WHO SEEKS A BETTER OPPORTUNITY
PERMANENT FULL TIME POSITION, STARTING SALARY \$450 PER MONTH

YOUR REPLY WILL BE KEPT IN ABSOLUTE CONFIDENCE

Lost and Found
6
LOST—Female Chinese Cat in the vicinity of 112th and Golden Glen. LE 7-4700. 6p33
LOST—Black wallet in Parkland postoffice Friday, April 22 at 3 p. m. Contact LE 1-0826 or LE 7-0271, extension 46. 6c34

It Pays To Advertise in The Times Journal Classified Section

FOR RENT
2 B.R., 10905 E. Central Avenue Available May 1. 7426 E. Wilkeson \$55
1 B.R. Unfurn. 1220 South 110th
4 B.R., Slove, refrig. 7201 So. Prospect \$85
1 B.R. Slove, refrig. 1114 Broadway 100
2 B.R. Unfurn. 1111 East 72nd St. 55
Deposit of \$30 required. Call Coburn Realty, Inc. for further details. LE 7-8638.
FOR RENT—May 1, furnished nice one-bedroom home, 20 minutes to McChord. VI 7-2255 or LE 7-7964. 10c34
FOR RENT—Furnished one bedroom apartment, \$60 at \$75 plus electricity. 1205 Pacific Avenue, Parkland. 10c24
FOR RENT—1 bedroom duplex; stove, refrigerator, unfurnished, \$50. Parkland, 708 So. 128th. Key next door. 10c34
FURNISHED APARTMENT—Nicely furnished, newly painted, 2 rooms and bath. Good district, handy to everything. Central heat, all utilities furnished except electricity. \$55. 4006 So. G. GR 5-0724. 10c34
SMALL furnished apartment near Clear Lake. Day-Week-Month. John Star-tell, TH 5-8493 Puyallup. 10c34
PARTLY FURNISHED 5 room house, \$50. 5305 East 112th. GR 2-0705. 10p34

Foreign Cars
12A
ALL FOREIGN CAR KEYS
107 Varieties
PARKLAND CYCLE & KEY
11021 Pacific Ave. LE 7-5772

Farm Column
13
LAMBS FOR SALE—3309 East 104th. 13c34
JERSEY MILK COW, fresh June 15th; or Guernsey, fresh May 7th. Vlnewood 7-7607. 13p34
FOR SALE—One large work horse and harness. Works single or double. VI 7-7649. 13c34
DRY or GREEN SHAVINGS, upland slab and sawdust. SHAVING SUPPLY, LE 7-5757 after 5. 13c1
EASTERN WASHINGTON HAY—By the bale, ton or truck load. J. A. Dove, Phone LE 1-2155. 13c1

Work Wanted
14
BABY SITTING—Your home or mine. 1312 South 120th. LE 1-0416. 14c34
LICENSED Child Care in my home by hour or day. LE 1-1288. 14c34
LICENSED CHILD CARE, day or night, 8253 South D. GR 2-9391. 14c1

LET'S TRADE TIRES
FOR SAFETY SERVICE & SAVINGS
Liberal Budget Terms
TIRES ARE OUR BUSINESS — NOT A SIDELINE
Ray's TIRE STORES
9639 Pacific Avenue LE 7-7355

FRESH GR. WISE BUYS
BEEF 3 Lbs. 89c
CENTER CUTS PORK CHOPS Lb. 59c
Steer Beef Chuck Shoulder Veal
Roasts Lb. 49c Cutlets Lb. 59c
OUR OWN MAKE LIVER RINGS Lb. 49c

GERBERS STRAINED BABY FOOD 12 FOR \$1
TASTEWELL 303 TINS CR. OR WHOLE KERNEL CORN 6 FOR
TASTEWELL PEAS 303 TINS 6 FOR
TASTEWELL 303 TIN BEETS SLICED OR DICED 8 FOR
TASTEWELL 303 TINS TOMATO SAUCE 12 FOR
TASTEWELL 303 TINS CUT GREEN BEANS 7 FOR
TASTEWELL MARGARINE Lbs. 8 FOR
Pork Loin Roasts 3 to 4 lb. Avg. Lb. 45c
Skippy P'Nut Butter 18-oz. 49c
Potato Chips Nalley's 6 1/2 size 59c
B.C. Cake Mixes White, Yellow, Devils 29c
Crisco 3-lb. Tin 69c

Winesap Cooking Apples 4-lb. Bag 29c
18-lb. Box \$1.19
Shafter No. 1 New Potatoes Lb. 5c
GREEN ONIONS & RADISHES 2 Bchs. 9c

HERMANS FOOD STORE
162nd & Park Ave. Spanaway
(Right to Limit Reserved)

Rentals
10
FOR RENT—James Sales Grange hall for parties, private dances, receptions. Mr. Cox, LE 7-8132. 10c1
FOR RENT—Large furnished apartment, 3 rooms and bath; \$80; two-room furnished apartment with bath; \$50. Parkland Centre. Bldg., LE 1-0446; if no answer call GR 4-1651. 10c33
NEW modern three-room furnished apartments, all electric. Adults only. \$50 per month. VI 7-7448. 10c34
FOR RENT—Two bedroom home on Tan-wax Lake. Fireplace, electric range, \$55. Eatonville TE 2-4352. 10c1
SPANAWAY—Furnished one bedroom and a two-bedroom house. Lights and water furnished. LE 1-2929. 10c34

Repair Service
11
JOE WHITE APPLIANCE REPAIR
9606 Portland Ave. 11c1
VALVE FACING and seating, \$1.00 cylinder; motor reboiling, \$1.50 cylinder; by experts. TH 5-9193; Hagens Auto Parts, 32th & River Road, Puyallup. 24c1

NOW AT SILER'S
Complete refrigerator service, fast, dependable, reasonable. LE 7-8634. 11c1
LAWN MOWER SERVICING
Briggs & Stratton, Clinton, Power Products & Lauson, Engine Parts and Repairs.
PARKLAND CYCLE & KEY
11021 Pacific Avenue. 11c1

WASHING MACHINE PARTS—Largest stock in town. Repairing that pleases. BB's Washer Service, 3727 So. G. GR 4-0409. 11c1
NOW AT SILER'S
Complete washer and dryer service. All makes. Fast, dependable, reasonable. LE 7-8634. 11c1

Automobiles
12
FOR SALE—'51 Chevrolet club coupe. Power drive, radio, heater, \$325 cash. LE 7-3022. 12c34

ANDERSON'S CARS FOR LESS CHINOOK CAMPERS
LE 7-0404
176th & PACIFIC AVE.

Auto Glass Installed
Approved By All Insurance Companies
WE are Tacoma's authorized replacement center for—
United Service Automobile Assoc., International Service Ins. Co., Government Employee's Ins. Co.
Seat Covers and Convertible Tops
ART'S GLASS & UPHOLSTERY CO.
709 Tacoma Ave. MA 7-2200

Foreign Cars
12A
ALL FOREIGN CAR KEYS
107 Varieties
PARKLAND CYCLE & KEY
11021 Pacific Ave. LE 7-5772

Farm Column
13
LAMBS FOR SALE—3309 East 104th. 13c34
JERSEY MILK COW, fresh June 15th; or Guernsey, fresh May 7th. Vlnewood 7-7607. 13p34
FOR SALE—One large work horse and harness. Works single or double. VI 7-7649. 13c34
DRY or GREEN SHAVINGS, upland slab and sawdust. SHAVING SUPPLY, LE 7-5757 after 5. 13c1
EASTERN WASHINGTON HAY—By the bale, ton or truck load. J. A. Dove, Phone LE 1-2155. 13c1

Work Wanted
14
BABY SITTING—Your home or mine. 1312 South 120th. LE 1-0416. 14c34
LICENSED Child Care in my home by hour or day. LE 1-1288. 14c34
LICENSED CHILD CARE, day or night, 8253 South D. GR 2-9391. 14c1

STORKVILLE Baby Shop
Everything For Baby
Including Juvenile Furniture
9722 Pac. Ave. LE 7-4664

Baby Furniture—NEW & USED
For Sale or Rent
SMALL FRY EXCHANGE
1109 Market St., BR 2-5605. 15c1
YEP!!!
UPTON gives big trades and sells TVs and appliances on a 25c-a-day meter plan; nothing down, immediate delivery. Open Mondays and Fridays 11:19 p. m. UPTON ELECTRIC CO., 1148 Market St., LE 2-2551. 15c1
SPECIAL ORDER CAKES—Phone LE 7-3330, Patty Ann Bakery. 15c1
WANTED—Cameras and photographic equipment for resale.
QUALITY PHOTO SERVICE
9818 Pacific, LE 7-7271 15c1

CLASSIFIED CONTINUED On Page 11

GOLD MEDAL FLOUR
25-LB.
\$1.79

Fresh Boneless Fillet Red Snapper Lb. 29c
James Henry — Yankee Brand, Nice & Lean Sliced Bacon Lb. 39c
Northwest Brand Skinless Wieners Lb. 39c
Round Bone, Well Trimmed Pork Shldr. Roast Lb. 39c

KRAFT ALL PURPOSE OIL
FULL QUART
39c

RATH BLACK HAWK POLISH RINGS
3 Rings For 99c

100% PURE GROUND BEEF
3 Lbs. 89c

PORK SHANKS Lb. 19c
NICE & LEAN PORK STEAKS Lb. 49c
KRAFT INSTANT COCOA 1/16-Oz. Pkg. 2c
MELOGRAIN—Big 1-Lb., 3-Oz. Plio Bag
WHEAT PUFFS 39c

NALLEY'S — Reg. 15c MUSTARD 8c
VETS DOG FOOD 15 for \$1.00
SUNSHINE CHOCOLATE — 7 1/2-Oz. Pkg.
CHIP COOKIES 25c

Country Style PORK SAUSAGE
3 Lbs. \$1.00

HILLS BROS. INSTANT COFFEE
6-Oz. 10-Oz. 85c \$1.29
CRISP SOLID LETTUCE Head 10c

NEW CALIFORNIA SPUDS SHAFTERS Lb. 5c
FRESH RADISHES & GR. ONIONS Bun. 5c

BARGAIN BASKET
16618 PACIFIC AVE. South SPANAWAY, WASH.
FRESH RHUBARB Lb. 5c

CALL GR 5-0658
WE USE RCA TUBES

Miscellaneous 15

BOAT—14 foot Burchcraft, 14 h. p. Evinrude, trailer, \$190. Puyallup TH 5-2080. 15P34

WHO, ME? Yes, you can assume \$10 monthly payments on HOTPOINT automatic washer. Only \$89 due, free delivery. Open 'til 9 p. m. Friday and Monday. UPTON ELECTRIC CO., 1148 Market St., FU 3-2551. 15C34

Horses & Equip 16

REGISTERED APALLOOSA of stud. Light blue roan, white blanket with black spots over hips; height 15 hands; GR 4-0157, 84th & So. Sprague. 16C34

HORSESHOEING

Including Corrective Shoeing for All Conditions
Ken Lehman — TH 5-5536

DRUG FACTS

FOR HEALTHY FARM ANIMALS...BUY YOUR VETERINARY SUPPLIES AT
ASHMORE'S SPANAWAY DRUG
HIGH QUALITY AND FAIR PRICE!

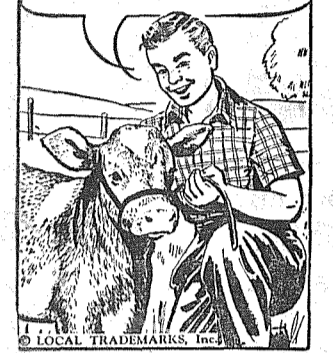

FRANKLIN CALVING SUPPLIES
FRANKLIN CALF PULLER TRI-SULFA and PENICILLIN
FRANKLIN Sulfa-Urea Uterine Boluses and Uterine Boluses Infection Scour Treatment

ASHMORE'S SPANAWAY DRUG
165th & PACIFIC AVE. SPANAWAY, WASH.

Aviation 17

FREE-FIRST FLYING LESSON—LEARN TO FLY—\$10 A WEEK
New and Used Aircraft Sales
TACOMA FLYING SERVICE
Spanaway Airport, LE 1-9442. 17C1

Schools 18

NIGHT SCHOOL—ENROLL NOW
Call MA 7-2181
KNAPP BUSINESS COLLEGE
10th & Pacific 18C1

LEGAL NOTICES

PETERS & TRACY
Attorneys
11024 Pacific Avenue
Tacoma 44, Washington
SUMMONS
No. 14279
In the Superior Court of the State of Washington in and for Pierce County, Clao J. Redus, Plaintiff
vs.
Raymond R. Redus, Defendant.
You are hereby summoned to appear within sixty (60) days after the first publication of this summons, to wit: March 31, 1960, and defend this action, and serve a copy of your answer upon the plaintiff's attorneys, and in case of your failure to do so, judgment will be rendered against you according to the demand of this complaint, which has been filed with the Clerk of said Court.
Plaintiff seeks recovery upon the grounds of desertion and abandonment.
(s) PHILLIP S. TRACY
Attorney for Plaintiff
11024 Pacific Avenue
Tacoma 44, Washington
Published in the Times Journal March 31, April 7, 14, 21, 28, May 5, 1960.

ANNON W. MAY
Attorney
802 P.N. Bank Bldg.
Tacoma
NO. 14285
SUMMONS BY PUBLICATION
IN THE SUPERIOR COURT OF THE STATE OF WASHINGTON IN AND FOR THE COUNTY OF PIERCE
G. BOARDSON and HERMINA R. BOARDSON, husband and wife, Plaintiffs,
vs.
G. L. PRAG and JANE DOE PRAG, husband and wife, and M. M. PRAG and all unknown or known heirs or successors in interests of any of the above named Defendants, and/or their heirs, known or unknown, Defendants.
STATE OF WASHINGTON To the said G. L. PRAG and JANE DOE PRAG, husband and wife, and M. M. PRAG and all unknown or known heirs or successors in interests of any of the above named Defendants, and/or their heirs, known or unknown, claiming title to the estate described in the Complaint herein, Defendants:
You and each of you, are hereby summoned to appear within sixty (60) days after the date of the first publication of this summons, to wit, within sixty (60) days after the 24th day of March, 1960, and defend the above-entitled action in the Superior Court aforesaid and answer the complaint of the Plaintiffs and serve a copy of your answer upon the undersigned attorney for the Plaintiffs, at his office below stated; and, in case of your failure to do so, judgment will be rendered against you according to the demands of the complaint in this action which has been filed with the Clerk of said Court. The object of this action is to quiet title in Plaintiffs to real estate in Pierce County, Washington, described as:
The East 90 feet of the West 340 feet of the North half of the Northwest quarter of the Southeast quarter of the Northwest quarter in Section 31, Township 20 North, Range 4 East of the Willamette Meridian.
The West 250 feet of the North half of the Northwest quarter of the Southeast quarter of the Northwest quarter in Section 31, Township 20 North, Range 4 East of the Willamette Meridian.
EXCEPT ROADS.
against the claim of the Defendants and any one of them.
ANNON W. MAY
Attorney for Plaintiffs
OFFICE AND POST OFFICE ADDRESS:
802 Puget Sound Bank Building
Tacoma 2, Washington.
Published in the Times Journal March 24, 31; April 7, 14, 21, 28, 1960.

PETERS & TRACY
Attorneys
11024 Pacific Avenue
Tacoma 44, Washington
IN PROBATE
NO. 6792
NOTICE TO CREDITORS
In the Superior Court of the State of Washington for the County of Pierce, in the Matter of the Estate of Ella R. Moore, Deceased, the undersigned is hereby given that the undersigned has been appointed and has qualified as Administratrix with the will annexed of the estate of Ella R. Moore, Deceased; that all persons having claims against said deceased are hereby required to serve the same, duly verified, on said Administratrix with the will annexed or her attorneys of record at the address below stated, together with proof of such claims within six months after the date of first publication of this notice, or the same will be barred. Date of first publication April 21, 1960.
(s) PHILIP S. TRACY
Administratrix of said Estate.
Address 11024 Pacific Avenue, Tacoma, Washington.
Peters and Tracy,
Attorneys for Estate
11024 Pacific Avenue, Tacoma, Washington.
Published in the Times Journal, April 21, 28; May 5, 1960.

Notice is hereby given that the Board of Directors of Franklin Pierce School District No. 402, Pierce County, Washington, will meet at 8:00 p. m. on Friday, May 6, 1960, in the Franklin Pierce High School Study Hall, 11221 and Portland Avenue, to fix and adopt the preliminary budget of the District for the school year 1960-61. Copies of budget are available in the Administration Office and may be had by contacting the Secretary of the Board.
The budget hearing is open to the public.
LOUISE D. LYNDE, Secretary
Board of Directors
Franklin Pierce School District, 482
Pierce County, Washington.
Pub. Apr. 28; May 5, 1960.

Community Fair
Lacamas Community Club, in action taken at their last regular meeting, voted to continue holding their Community Fair. It was decided to hold a one-day fair, on September 10, to have races and games for children and a baseball game in the afternoon. People desiring to enter vegetables in the fair should be planning what and how to plant to get the best.

SPRING SPECIAL
21" DELUXE SAVAGE ROTARY MOWER
Briggs & Stratton 4 Cycle Engine Recoil Starter
PARKLAND CYCLE & KEY
1021 Pacific Ave LE 7-5771

QUALITY HOMES
Estimates Without Obligation DESIGN ASSISTANCE
Hedlund Const.
920 So. 121st LE 7-4227

Franklin Pierce School Menu

May 2
Spaghetti Treat
Garlic Bread
Celery and Carrot Sticks
Applesauce
Chocolate Chip Cookies
Milk

May 3
Fresh Veg. Soup with Alphabets
Egg Salad Sandwich
Peach Cobbler
Milk

May 4
Potato Chips
Hot Dog
Baconized Green Beans
Vanilla Pudding or Grapefruit Sections
Milk

May 5
Spanish Rice
Cheese Sticks
Coleslaw with Mand. oranges
W W Rolls-Honey Butter
Fruit Jello
Milk

May 6
Creamed Tuna on B. P. Biscuits
Green Salad
Extra Biscuits
Sliced Peaches
Milk

World's fastest race track is on the Bonneville Salt Flats west of Great Salt Lake, Utah.

Spanaway... Fire Auxiliary In Busy Program

The Spanaway Volunteer Firemen's Auxiliary will meet Monday, May 2, at 8 p.m. in the fire hall. Hostesses are Mesdames Jack Henriksen, Grace Kinz, Edward Larson and Lorien Buck.

A rummage sale is planned for Friday, May 6, at the fire hall and Auxiliary members would appreciate donations; call Mrs. Robert Rhone, LE 1-1313 for pick-up.

The 14th anniversary of the Auxiliary was celebrated Thursday evening, April 21 when members enjoyed a dinner in a Tacoma restaurant.

COMMUNITY CLUB
The Spanaway Progressive Community club will meet Tuesday, May 3, at 8 p.m. at the Spanaway Community hall.

GUILD TO MEET
The Dr. Lee A. Rademacher Guild will meet at the home of Mrs. Arnold Sanders Thursday, May 5, at 8 p.m. with Mrs. Joe Barsotti as co-hostess.

BEST WISHES
Get Well wishes go to Mrs. Harvey Ouhl and Mrs. Byron Taylor who are both recovering from surgery; also cheery wishes to Mrs. Marie Baker, ill in the hospital.
Reporter—Mrs. Oliver Omat, LE 7-6466

Flying

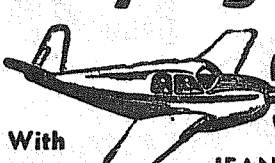

With JEANNE

Jesse Vargus, a civilian employee of the government, has been progressing quite rapidly in his flight training. Last Thursday Jesse made his first solo flight successfully. Saturday was the start of his dual cross-country training. He and Slim Lawson made a flight to Toledo, Shelton and return followed Sunday by a flight to Palmer, Boeing Field and return. Jesse can now start his ten hours of solo cross-country.

Jerry Foreman of Auburn, employed by National Auto Parts and Tom Blumenthal of Fort Lewis also made their first solo flights this last weekend.

The Flying Signaleers have several items of news to report this week. Wes Hanson has now become a commercial pilot and Ed Larson

FENCING
Designers and Builders EXPERT WORKMANSHIP REASONABLE PRICES Easy Monthly Payments
VAUGHN'S
84th & Pac. Ave. GR 4-9515

NOTICE
At the organizational meeting of the Board of Directors of Franklin Pierce School District No. 402, Pierce County, Washington, held April 12, 1960, Mr. Edward A. Hansen was elected Chairman of the Board, Andrew Christensen, Jr., was elected Vice-Chairman, and Louise D. Lynd, Secretary.
All regular meetings of the Franklin Pierce School Board are held at 8 p.m. on the second Tuesday of each month at the Franklin Pierce High School, 11002 Portland Avenue, Tacoma 44, Washington.
Visitors are always welcome.
was issued a Private License. Milt Guhr has been accepted into the club and has checked out in both the Champ and 172.

Louise D. Lynd
Secretary of the Board
School District No. 402
This notice is submitted as required by Chapter 216, Law of 1953 of the State of Washington.
April 18, 1960

Parker Paint SPECIALS
ON INTERIOR OR EXTERIOR PAINT
Check Our Prices
Barsotti & Timm
At the Roy Y LE 7-4221
Open 7 Days a Week, 7 a.m.-9

Worley Construction, Inc.
GR 5-1030
Remodeling
Basements, Foundations
Block and Concrete Work

TABLE TREATS at BUDGET PRICES!

GROUND BEEF
It's Barbecue Time **3 Lbs. 89¢**

ARMOUR OR HENRY HOUSE CHUNK BOLOGNA lb. **39¢**

BABY BEEF RIB STEAKS lb. **69¢**

LARGE JUICY DINNER FRANKS lb. **39¢**

BABY BEEF TENDER LIVER lb. **33¢**

BABY BEEF POT ROAST lb. **43¢**

WASHINGTON GROWN FRYERS Cut Up Pound **39¢**

HORMEL VALUE BRAND SLICED BACON 2 Lbs. **69¢**

25-lb. Locker Box Special \$11.95

TASTEWELL MARGARINE **2/25¢**

MEDOSWEET Cottage CHEESE Pt. **23¢**

DURKEE'S FREEZER JAR MAYONNAISE **39¢**

TUBE Tomatoes 21c

GOLDEN YELLOW Bananas Lb. **2/25c**

FRESH CALIFORNIA Strawberries 2 Boxes **49c**

TASTEWELL CANNED FOOD SALE

HALVES OR SLICED PEACHES 2 1/2's **4/100**

GRATED 1/2's TUNA **5/100**

2 1/2 TIN Pork & Beans **5/100**

Cream or Wh. Kernel CORN 303 Tin **6/100**

303 TIN PEAS **6/100**

303 TINS GREEN BEANS **7/100**

303 TINS Butter Beans **8/100**

EVAPORATED MILK **8/100**

TOMATO SAUCE **12/100**

VETS No. 1 Tin DOG FOOD **16/100**

SHURFRESH COFFEE 1-Lb. Tins **55¢**

LARGE AA EGGS Doz. **47¢**

OPEN EVERY EVE. 'TIL 9 P.M. EXCEPT SUNDAY

APRIL... '60 COUPON SAVINGS AT SILER'S

FOR THIS AREA, WE HIGHLY RECOMMEND THE **Winegard Annodized ALL CHANNEL TV ANTENNA**

Jack Siler Says.....

I recommend **SYLVANIA'S SILVER SCREEN 85 PICTURE TUBE**

BECAUSE.....

The Silver 85 has a super aluminized reflector that throws back onto the screen all the light that is lost in your old fashioned picture tubes.

The Silver 85 picture guard vacuum protector provides longer tube life.

Sylvania is the leading picture tube manufacturer.

We also install Sylvania RADIO AND TV TUBES

only **\$31.50**

The Gold Antenna With The Gold Bond Guarantee

At last! A TV antenna styled to look good on your home... engineered to do more than just "pull in" a picture. The Color'ceptor is factory guaranteed in writing to give you the clearest possible pictures on your TV. If Color'ceptor won't bring in a station you want to see... nothing will!

THIS COUPON GOOD FOR \$12.00 TOWARDS A COMPLETE WINEGARD INSTALLATION OR \$6 TOWARDS PURCHASE OF A WINEGARD INSTALLATION, TOP ONLY. Offer expires April 30th.

Name.....
Address.....
Phone Number.....
This Coupon Redeemable At Siler's Only

OUR REGULAR PRICES PREVAIL DURING THIS SPECIAL OFFER

We invite you to come in and compare the Winegard annodized antenna with any other you've ever seen. You be the judge.

SILER'S TV AND APPLIANCES

11230 Pacific Avenue Check here for details on obtaining \$2 off on your next service call. LE 7-8634

FACTORY-TRAINED SERVICE PERSONNEL

OPEN SUNDAYS **KITCHEN'S** EVERYDAY LOW PRICES

Right to Limit
Open 9 a.m. 'Til 10 p.m. Daily
10 a.m. 'Til 10 p.m. Sundays
12208 Pacific Ave.

Prices Effective Thursday, Friday, Saturday This Week

SUNSHINE — 6 1/2-oz. VANILLA WAFERS **19c**

MELOGRAIN WHEAT PUFFS **47c**

SANKA INSTANT COFFEE **99c**



piggly wiggly's BLUE RIBBON VALUES

TO BE GIVEN FREE
BUCKBOARD
 3 HP 4 cycle engine
 SAT., APRIL 30th, 5 P.M.
 AT OUR SOUTH TACOMA STORE

SKINLESS LINKS or WIENERS
 HORMEL'S FINEST QUALITY! 12-OZ. PKG. **39¢**

STEWING CHICKENS
 PEDERSON'S FRESH CUT-UP

29¢ lb.

PORK ROAST

• HYGRADE'S EASTERN CORN-FED, FRESH PICNIC STYLE ROASTS

29¢ lb.

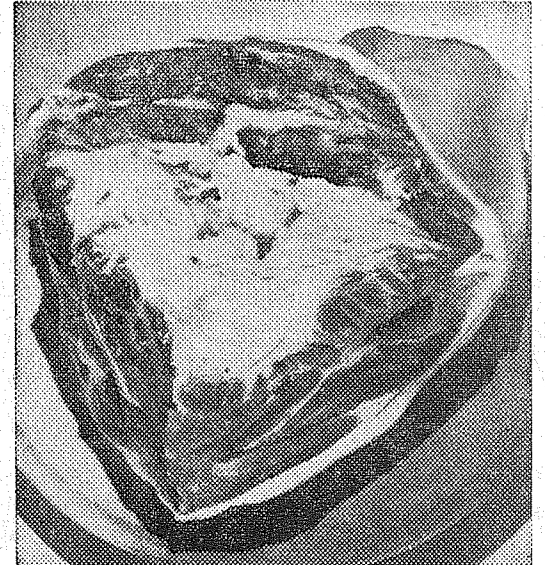

GROUND BEEF

CHEESE OF THE WEEK!
KRAFT'S MILD CHEDDAR lb. **49¢**

PIGGLY WIGGLY'S OWN TOP QUALITY LEAN PURE BEEF. NONE FINER.

39¢ lb.

LEAN BLADE CUT PORK STEAK lb. **43¢**

COUNTRY STYLE PORK SAUSAGE ... lb. **39¢**

HYGRADE CHUNK BOLOGNA lb. **39¢**

KETCHUP
 ★ Heinz 14-OZ. BOTTLE **19¢**

STRAWBERRIES
 ★ Mariani Grade A Fresh Frozen 10-OZ. PKG. ... **17¢**

FRUIT PIES
 ★ JOHNSTON'S FRESH FROZEN Apple, Peach, Cherry or Boysenberry Each **39¢**

COFFEE HOUSE COFFEE 1-LB. CAN **55¢**
Nalley's Potato or Dipper CHIPS REG. 69¢ BOX **59¢**
OCEAN BEAUTY CHUNK TUNA 5 NO. 1/2 CANS **99¢**

DUCHESS ELBERTA PEACHES 4 NO. 2 1/2 CANS **89¢**
DURKEE'S 3¢ OFF LABEL! MARGARINE 5 1-LB. CTNS. **99¢**
DURKEE'S 5¢ OFF LABEL! MAYONNAISE 24-OZ. JAR **39¢**

DARIGOLD AA SWEET CREAM BUTTER 1-LB. PRINTS OR QUARTERS **65¢**
OLYMPIC GARLIC, KOSHER, OLD FASHIONED, REGULAR DILL PICKLES 56-OZ. JAR **49¢**
LYNDEN GRADE A STRICTLY FRESH LARGE EGGS .. DOZEN **43¢**
 IDEAL FOR EVERY COOKING PURPOSE!

NEW! BEST FOODS
Italian DRESSING made with MAZOLA pure corn oil **39¢**

BABY FOODS
 GERBER'S STRAINED 12 Cans **99¢**

99¢ SALE! STOKELY'S FINEST • 99¢ SALE!
CORN Stokely's Finest Cream Style or Whole Kernel 6 No. 303 Cans **99¢**
APPLESAUCE Stokely's Finest 6 No. 303 Cans **99¢**
TOMATO JUICE Stokely's Finest 6 32-oz. Cans **99¢**
PING PONG or PI-LI Mix or Match 'Em 4 29-oz. Cans **99¢**
SHELLIE BEANS Stokely's Finest 5 No. 303 Cans **99¢**

KRAFT OIL QUART **39¢**
 CALIFORNIA, VALENCIA, SUNKIST
ORANGES lb. **10¢**
FRESH CELERY lb. **7¢**
CARROTS Crisp and Fresh lb. **5¢**
RHUBARB Fresh Local Field-Grown lb. **4¢**

EVERYDAY SAVINGS AT YOUR FAVORITE PIGGLY WIGGLY
 Plymouth SALAD DRESSING 1/2 Gallon **35¢**
 1¢ Off Label FREE TEA 48-Ct. Pkg. **59¢**
 Deluxe (5¢ Off) MARGARINE 1-Lb. Ctn. **37¢**
 Kraft CHEEZ WHIZ 8-Oz. Pkg. **33¢**
 Cereal ROMAN MEAL 28-Oz. Pkg. **39¢**
 Ocean Spray Cranberry Sauce 2 No. 300 Cans **45¢**
 Favorite Bleach PUREX 1/2-Gallon **37¢**

CENTENNIAL SILK-SIFTED FLOUR 10-LB. BAG **89¢**
 Pure Shortening CRISCO 3-Lb. Can **81¢**
 Sunshine KRISPY CRACKERS 1-Lb. Pkg. **29¢**
 Sunshine Midget MARSHMALLOWS 11 1/2-Oz. Pkg. **29¢**
 Sunshine Regular MARSHMALLOWS 12-Oz. Pkg. **29¢**
 For a Beautiful Complexion CAMAY SOAP 3 Reg. Bars **32¢**
 Another Saving IVORY LIQUID 22-Oz. Can **75¢**
 Buy the Giant Size! OXYDOL Giant Pkg. **83¢**

THURS., FRI., SAT. Van de Kamp's SPECIALS
 famous for QUALITY • FRESHNESS VARIETY • CONVENIENCE
 OATMEAL or SUGAR COOKIES (Reg. 62c) 2 Pkgs. **55¢**
 4-LAYER LEMON SPONGE CAKE (Reg. 1.09) **95¢**
 CINNAMON ROLLS (Reg. 35c) 8 for **31¢**
 FRUIT-FILLED CANDIES (Reg. 89c) Pkg. **79¢**

SPECIALS IN OUR FIFE HDWE. DEPT.
SLUG BAIT
 "Go West" 10-lb. Bag **2 19**
GRASS CATCHER
 For 18" Power Mower, Reg. 4.40 **3 39**
BAMBOO RAKE
 "Kimura" Reg. 1.19 **89¢**
SPRINKLE CAN
 4-Quart, Reg. 3.50 **2 19**

PUYALLUP 1010 East Main
PARKLAND Pacific at Garfield
FIFE Formerly Andre's Mkt.
SO. TACOMA 5252 South Washington
40th & Portland Ave. TACOMA

piggly wiggly
 ...your assurance of **QUALITY!**
 NO SALES TO DEALERS—WE RESERVE RIGHT TO LIMIT

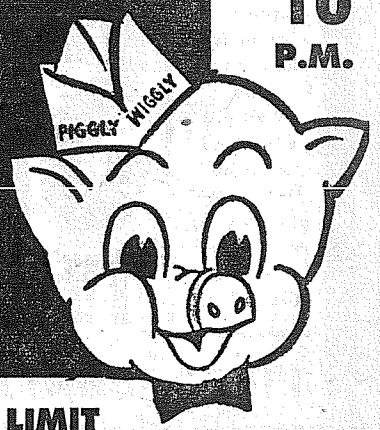

OPEN EVERY DAY UNTIL 10 P.M.

PRICES EFFECTIVE THURSDAY, FRIDAY, SATURDAY, APRIL 28, 29, 30